GEN

ALLEN COUNTY PUBLIC LIBRARY
3 1833 01834 0932

GC
977.5
P75,
1905-1906

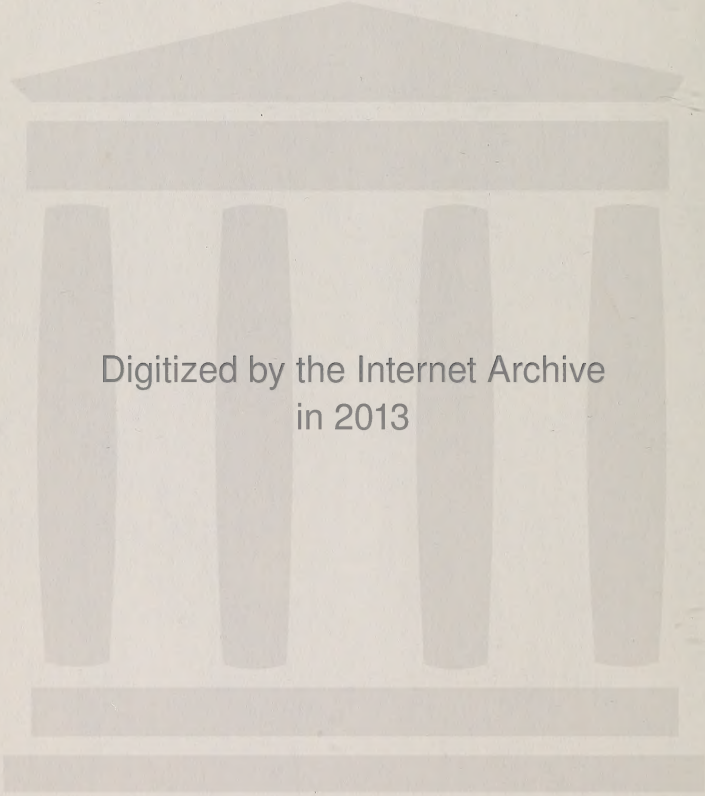

Digitized by the Internet Archive
in 2013

http://archive.org/details/wisconsinstatega00rlpo

National

TRADE MARK.

# Electrical Machinery

FOR

## LIGHTING, POWER AND RAILWAY SERVIC.

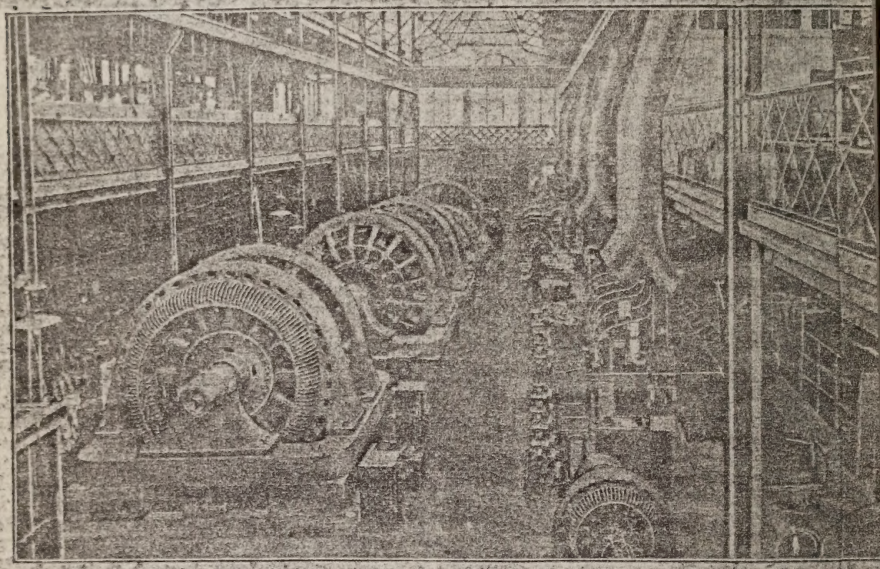

VIEW IN OUR ERECTING BAY SHOWING APPARATUS READY FOR SHIPMENT.

# National Electric Compay

## MILWAUKEE.

| DISTRICT OFFICES. | | SALES OFFICES. | |
|---|---|---|---|
| NEW YORK, | 111 Broadway. | DETROIT, | Miller, Seldercr. Co. |
| PHILADELPHIA, | Land Title Bldg. | ST. LOUIS, | Chem Bldg. |
| PITTSBURG, | Farmers Bank Bldg. | DENVER, | Hendrie & Bolthoff Mfg. & Sy. Co. |
| CHICAGO, | Old Colony Bldg. | SEATTLE & SAN FRANCISCO, | Kilbourne & Jacobs Mfg. Co. |
| ATLANTA, GA., | Empire Bldg. | | |
| NEW ORLEANS, LA., | Hibernia Bank Bldg. | | |

GENERAL SALES OFFICES, OLD COLONY BUILDING, CHICAGO.

# The FERROFIX BRAZING CO.

## 251 LAKE STREET.

**PHONE SOUTH 790.**

OUR CAST IRON BRAZING IS GUARANTEED TO BE STRONGER THAN THE IRON ITSELF. ANY JOINTS, WITHIN REASONABLE TIME, PROVING OTHERWISE WILL BE REBRAZED WITHOUT CHARGE OR WE WILL REFUND THE MONEY PAID FOR BRAZING. UNLESS OTHERWISE AGREED ALL PARTS ARE RECEIVED AT THEIR SCRAP VALUE.

**MILWAUKEE, - WISCONSIN.**

35¢ HOLLISTER'S 35

# ROCKY MOUNTAIN

STOMACH, KIDNEY AND LIVER

## TEA

A DELICIOUS DRAUGHT FOR THE RELIEF & CURE OF

CONSTIPATION,
COSTIVENESS,
HEADACHE,
DYSPEPSIA,
COUGHS, COLDS.

IT PRODUCES A
FRESH BLOOMING
COMPLEXION.

MAKES YOU WELL.
KEEPS YOU WELL.

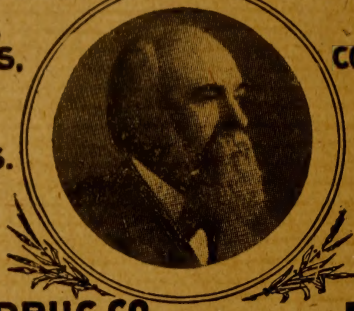

TORPID LIVER
CONGESTED KIDNE
ACIDITY OF TH
STOMACH AND A
DISEASES OF T
BLOOD & SK

THE GREATEST
AMERICAN REMED

HOLLISTER DRUG CO. INCORPORATED MADISON MEDICINE CO INCORPORATED 1892 MADISON, WIS

NEW PACKAGE ADOPTED JAN. 1, 1902 TO PROTECT THIS REMEDY AGAINST COUNTERFE

TRADE MARK AND COPYRIGHT REGISTERED BY MADISON MEDICINE CO. APRIL 1, 1902.

# J. CHRIS. HEINRICH

Consulting,
Erecting,
Mechanical,
Practical.

ENGINEER and
MACHINIST.

MY SPECIALTY: Engine and Boiler Tests, Fuel Econon

SOLE PATENTEE and OWNER of

## "The Heinrich Economic System"

of Boiler Setting, Furnace, and
Automatic Steam Regulation.

It will pay you to investigate my Fuel Saving Device, insures complete combustion, and will Reduce Your Fuel Bills.

## 921 Garfield Ave., Milwaukee, Wis

# Ten Years Experience

## ADJUSTING FIRE LOSSES

FOR THE PUBLIC.

# T. E. BRENNAN COMPANY

## MILWAUKEE, WISCONSIN.

MILWAUKEE NATIONAL BANK BUILDING

**WIRE FOR TERMS.**

# BIERSACH & NIEDERMEYER CO.

## Sheet Metal Works

MANUFACTURERS OF

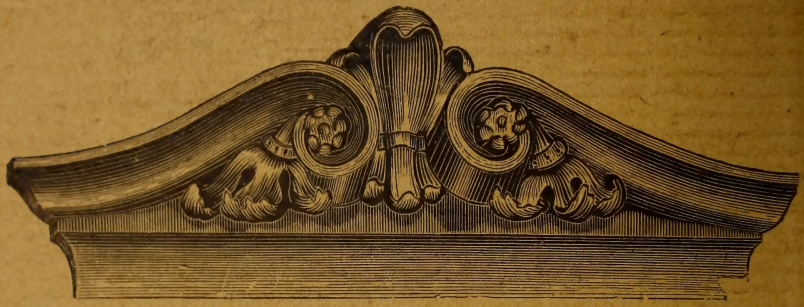

COPPER AND GALVANIZED IRON CORNICES, DORMERS, VENTILATORS, ETC.

MAKERS OF ALL KINDS OF

**Metallic Fire-Proof Window Frames** and SASH for **Wired Glass and Doors.**

Approved by Board of Fire Underwriters.

**Tile, Slate and Metal Roofers.**

**Roofing Paper.**

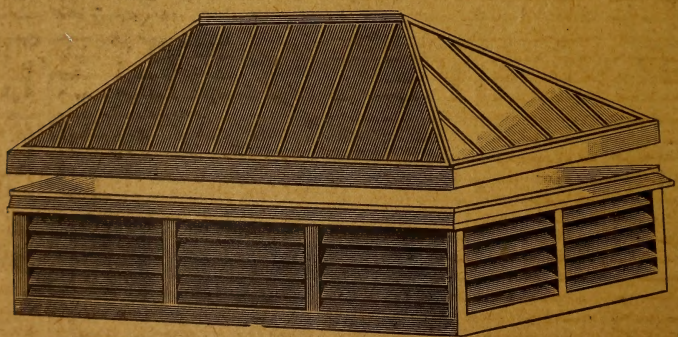

METALLIC SKYLIGHTS, ETC.

216-220 5th St., Long Distance Phone Main 922. MILWAUKEE, WIS.

# *The Union Central Life Insurance Co.*

**CINCINNATI, OHIO**

Organized 1867.
Assets, Jan. 1, 1905,
$43,891,738.40.

NO FLUCTUATING SECURITIES.
LARGEST RATE OF INTEREST.
LOWEST DEATH RATE.
ALL DESIRABLE POLICIES WRITTEN.

Large and increasing annual dividends to Policy Holders. Desirable Contracts and Good Territory Open for Live Agents. Address;

**M. D. FETHERS, Gen'l Agent for Southern Wisconsin, MADISON, WIS.**

## Homeseekers and Stock Raisers

**Stop and Consider.**

These bargains in tame-grass, cut-over and hardwood timber land:

I still have left out of my 9,000-acre tract, about 5,000 acres which I offer at $8.50 per acre in tracts of from 360 to 1,217 acres, and in 40, 80, and 160 at from $10.00 to $14.00 per acre, according to location.

All my land is of a rich clay loam and well watered in every respect, and strictly speaking, not stony, and I challenge any country to produce the tame grasses and quality of spring water found in the vicinity of Haugen and Sarona, in Barron and Washburn Counties, Wis., on the main line of the Omaha railroad, not to exceed one-half to three and one-half miles from depot facilities.

Here is where wheat, corn, oats, rye and other grains are produced in abundance and where the root crop cannot be surpassed, with a ready home market for all farm produce.

You cannot afford to let these bargains pass by without making some investigation. Write at once to

**JAMES ATKINSON, Rice Lake, Wisconsin.**

# RELIANCE STAMP AND STENCIL WORKS,

O. H. SCHUMANN, Propr.

**PLAIN AND FANCY STENCILS OF EVERY DESCRIPTION.**

**Pattern Letters, Stencils, Rubber Stamps, Seals, Badges, Plates, Checks.**

415 E. WATER STREET,

**MILWAUKEE, - - WISCONSIN.**

# CHARLES J. LOMAS,

## Publishers' Agent,

**230 W. 24th Street, (MANHATTAN BOROUGH) NEW YORK CITY.**

Quotations furnished for all City, Business and Trade Directories published in the United States, Canada and all Foreign Countries.

**United States Official Postal Guides, Cloth Covered, $2.50**
**" " " " Paper Covered, 2.00** } **Delivered.**

The Pioneer Company in Health Insurance.

# THE TIME INDEMNITY COMPANY

MILWAUKEE, WISCONSIN.

EMIL GILJOHANN, PRESIDENT.

T. I. C.

J. O. PADDOCK, SECRETARY.

Is the oldest company in Wisconsin insuring against loss of time from either a dent or sickness. Send for terms and sample policy. Pays for all time lost. Reliable Agents Wanted to whom good territory will be allotted. Address

J. O. PADDOCK, Gen'l Mngr.,

Germania Bldg., . - MILWAUKEE, WI

High-Class, Large-Edition

Catalogue Printers

Meyer-Rotier Printing Co.

No. 114 Michigan Street, Milwaukee

Get Our Estimates

Madison Tent and Awning

SUCCESSOR TO

GALLAGHER TENT & AWNING

Manufacturers of

Awnings, Patent Belt Chain R
Awning, Tents, Sails, Flags, Wa
Stack, Horse and Machine Cov

CANOPIES, TENTS AND CAMP
FURNITURE TO RENT. . . .

319-321 East Wilson Stree

Standard Phone 906.

W. G. KROPP, Proprietor,

MADISON, - W

# G. D. JONES LAND CO.,

## WAUSAU, WISCONSIN.

WE Buy and Sell Timber and Cut Over Agricultural Lands in

## Northern Wisconsin and Michigan.

We do not solicit commission business, but will buy your lands direct and pay you a fair price, and we are always pleased to give full particulars and to answer all inquiries.

We guarantee you fair treatment, and refer you to any bank or business man in Wausau.

OFFICE WITH

**HURLEY & JONES, Attorneys,**

502 and 504 THIRD STREET,

WAUSAU, - WISCONSIN.

# GLOBE WIRE AND IRON WORKS,

## Bank and Office Railings.

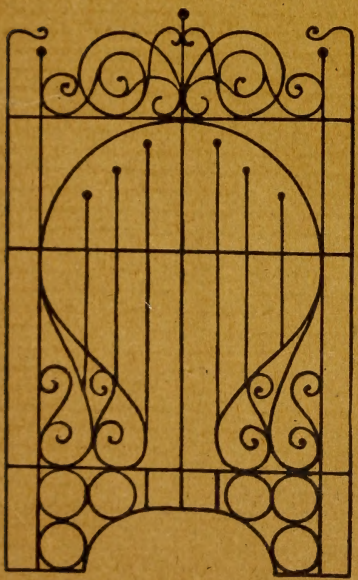

Elevator Enclosures.

Wire and Iron Fences.

Flower Stands.

Iron Work for Buildings.

STATION E, - - MILWAUKEE, WISCONSIN.

# KURZ & ROOT,

## CONSULTING ELECTRICAL ENGINEERS AND CONTRACTORS.

BUILDERS OF

# Dynamos

AND

# Motors.

## ARMATURE WINDING AND ELECTRICAL REPAIRS.

Long Distance Phone
No. 310.

On Water Power North Island St.,

APPLETON, WIS.

LOOK US UP BEFORE PURCHASING ELSEWHERE.

# 100,000 ACRES OF Wild and Improved Lands

## FOR SALE IN AND ADJOINING THE BANNER COUNTIES OF

# NORTH WISCONSIN.

Polk and Barron Counties, Wisconsin, are now so famous for their fertility, beautiful scenery and healthful climate that it is needless to say that we are here to do business.

GENERAL OFFICES:
Uecke's
Opera House Block,
Cumberland, Wis.

BRANCH OFFICES:
Milwaukee, - Wis.
Madison, - - Wis.
Cameron, - - Wis.
Luck, - - - Wis.
Lehigh, - - Wis.

## Reduced Rates to Land Seekers.

We have our own teams and experienced cruisers to convey you right to the spot. Wild Land from $6.00 to $12.00 per acre. Improved farms from $15.00 to $30.00 per acre. Now is the time to select.

## UECKE'S LAND AGENCY,

ALBERT C. UECKE, Prop.

CUMBERLAND, - WISCONSIN.

**WILD LANDS AND IMPROVED FARMS IN NORTHWESTERN**

# WISCONSIN.

**The Best Farming, Stock-Raising and Dairying Country in the United States.**
**Fine Hardwood Timber, Deep, Rich Clay Loam, Good sites for Saw Mills.**

## 200,000 ACRES

In Barron, Bayfield, Polk and Sawyer Counties, at prices ranging from $5.00 to $15.00 per acre. One-quarter cash, balance in five annual payments with interest at 6%. We build a good comfortable house for every purchaser of 40 acres or more.

**318 SALES MADE LAST YEAR. 300 HOUSES BUILT FOR SETTLERS.**

We have let a contract for 500 houses this year. Come and look at what we have to offer. We will deduct your railroad fare from the price of the land. Write for further particulars to

## THE UECKE LAND COMPANY,

CUMBERLAND, - WISCONSIN.

TWENTY-FIFTH YEAR OF PUBLICATION.

# POLK'S

# WISCONSIN

# STATE GAZETTEER

AND

# BUSINESS DIRECTORY.

# 1905-1906.

PUBLISHED BIENNIALLY BY

R. L. POLK & CO.,

CHICAGO. DETROIT.

PUBLISHERS OF GAZETTEERS AND CITY DIRECTORIES.

**For Full List of Publications, see page 1290.**

Entered according to Act of Congress in the year 1905, by R. L. POLK & CO., in the office of the Librarian of Congress, at Washington, D. C.

# INTRODUCTORY.

Polk's Wisconsin Gazetteer, now in its 25th year of publication, presents a complete and practical storehouse of information concerning the industries and business men of the State, and is arranged in a manner most conveniently adapted for continual and instant consultation. The compilation has been confined to authenticated data prepared in every part from late and original sources and the general plan of the work is similar to that of previous issues. The first 110 pages contain a vast amount of miscellaneous matter pertaining to Wisconsin and brought down to date. This portion of the Gazetteer includes a descriptive sketch of the State by Reuben G. Thwaites, Secretary and Superintendent of the State Historical Society of Wisconsin, State Government, the State Judiciary, United States Courts in Wisconsin, State Institutions, State Associations, State Boards, Governors of Wisconsin, list of County Seats and County Officers, a Bankers' Directory of the State, Statutory Provisions in Wisconsin, Population of Incorporated Cities and Villages, and Counties according to the U. S. Census, Railroads and Express Companies, etc.

This is followed by the Gazetteer portion (pages 121 to 1289), in which a descriptive sketch is given of each of the cities, towns, villages, railroad stations, postoffices and settlements, embracing items of interest to every business man, such as location, population, distance to different points, most convenient shipping stations, products that are marketed, bank location, price of land, etc. Mention is also made of churches, schools, libraries and societies, and it is the only publication giving name of postmaster of each place. Each of these sketches is followed by the names of all business and professional men located there, as well as those in the adjoining country for whom it is the postoffice.

Succeeding this (pages 1291 to 1878) is the Classified Business Directory, wherein each business pursuit or profession is classified under its respective heading and arranged in alphabetical order by postoffices. The ease with which information on any subject in this department of the book can be obtained makes it invaluable for reference.

The publishers in conclusion take occasion to express their appreciation of the liberality of their patrons and to thank them for it; also to thank state and county officers and others for their prompt and satisfactory replies to inquiries for information.

The Gazetteer is committed to the public with a warm sentiment regarding the State whose many interests it is intended to exhibit and an earnest hope that the wealth, prosperity and fame of Wisconsin may furnish material for a greater and increasing record with each succeeding year.

# GENERAL INDEX.


| | Page |
|---|---|
| Alphabetical Directory | 121-1289 |
| Assembly—Members of | 65 |
| Banks and Bankers | 94-102 |
| Circuit Courts | 73-79 |
| Classified Business Directory—Foreign | 1879-1884 |
| Classified Business Directory—Wisconsin | 1291-1878 |
| Commercial Laws | 91 |
| Congress—Members of | 61 |
| County Asylums for the Chronic Insane | 90 |
| County Seats and Officers | 103-106 |
| Courts | 71-79 |
| Descriptive Sketch of Wisconsin | 57-61 |
| Foreign Classified Business Directory | 1879 |
| Gazetteer and Alphabetical Directory | 121-1289 |
| Government of Wisconsin | 61-67 |
| Governors of Wisconsin | 89 |
| Holidays—Legal | 79 |
| Index to Advertisements, Arranged by Towns | 16-30 |
| Index to Advertisements, Classified According to Business | 31-56B |
| Insane Asylums—County | 90 |
| Judiciary | 71 |
| Military | 62-63 |
| National Home for Disabled Volunteer Soldiers | 83 |
| Officers of State Institutions | 81-85 |
| Patrons Outside of the State—Classified | 1879-1884 |
| Population | 67-69 |
| Railroads in Wisconsin | 109 |
| Senate—Members of | 63 |
| Sketch of State | 57 |
| State Boards, Commissions and Agents | 84-85 |
| State Government | 61-67 |
| State Institutions | 81 |
| State Societies | 86 |
| Supreme Court | 71 |
| Terms of Circuit Courts | 73-79 |
| U S. District Courts for Wisconsin | 71 |
| Wisconsin Collection and Assignment Laws | 91 |
| Wisconsin Legislature | 63-65 |
| Wisconsin Military Department | 71 |
| Wisconsin Supreme Court | 71 |


Particular attention is directed to the list of first-class business firms in cities outside of the State—pages 1879-1884.

# INDEX TO ADVERTISEMENTS.

## A LIST OF PROMINENT AND SUCCESSFUL MEN IN WISCONSIN.

**Arranged Alphabetically by Towns.**


Page

ALGOMA.

Ahnapee Veneer & Seating Co.... 127

AMERY.

Hotel Hart ..... 133
Prentice James..... 133

ANTIGO.

Antigo Herold ..... 143
Antigo Journal ..... 143
Antigo Republican ..... 143
Benisch & Rynders..... 143
Berner Bros..... 143
Columbia Mnfg Co..... 141
Dawley W H..... 143
Deane C Werden..... 141
Duchac Joseph ..... 139
Garvey Robert ..... 141
Goebel Ed ..... 143
Hayssen Fred ..... 139
Hill George W..... 141
Hoo Hoo Hotel..... 141
Hotel Vivian ..... 141
Langlade County Abstract Co..... 139
Marsh C O..... 143
Morgan R J..... 141
Moses & Moses..... 143
Weekly News-Item ..... 143
Wunderlich C Lumber & Mnfg Co. 135

APPLETON.

Actual Business College..... 155
Appleton Daily Post..... 159
Appleton Screen Plate Co..... 146
Appleton Volksfreund ..... 161
Appleton Weekly Post..... 159
Becker J E Plow Works..... 157
Bowlby & Erling..... 155
Briggs House ..... 153
Brill John A..... 153
Commercial National Bank..... 159
Eagle Mnfg Co..... 147
Fairbanks I S.....1506
Fairbanks & Timm ..... 157
First National Bank..... 159
Grand Chute Stone Quarry..... 161
Green Bay & Mississippi Canal Co. 145

Page

Hotel Ritger ..... 155
Jones G W Lumber Co..... 161
Kurz & Root..right top lines and 11
Meidam Miles ..... 161
Meyer H W..... 161
Missling Bros..... 153
Northwestern House ..... 153
O'Keefe-Orbison Engineering & Construction Co..... 159
Patterson W S Co.....151, 1878
Post Bindery Co..... 159
Post Publishing Co..... 159
Potts, Woods & Co..... 613
Pride Chas B..... 148
Ritger Anton ..... 155
Rogers W H Greenhouse..... 161
Smith C F..... 161
Walter Geo Brewing Co..... 151

ARCADIA.

Hotel Cain ..... 162

ASHLAND.

Angvick Sam ..... 169
Ashland Brewing Co..... 172
Ashland Cedar & Fuel Co..... 169
Ashland National Bank..... 172
Ashland Title Abstract Co..... 171
Garland Electric & Plumbing Co.. 171
Grimm P H..... 169
Irish Wm..... 174
New Leland Hotel..... 174
Perrin C F..... 175
Pioneer Cigar & Tobacco Co..... 175
Serles John K..... 174
Van Dooser J F.....175 and 1762
Wisconsin Tile Co..... 175
Withers Ned.....right side lines

BALDWIN.

Bank of Baldwin..... 185
Settergren Chas..... 185

BARABOO.

Farnsworth Abraham L..... 188
Farnum C H..... 189
Fisher Bros.....1473

Page

Lueth Bros..... 189
McDonald Peter..... 190
Wellington The..... 189

BARRON.

Douglas Price ..... 193
Hotel Commercial ..... 193

BAYFIELD.

Carver & Nourse..... 195

BEAVER DAM.

Beaver Dam Argus..... 199
Bon Ton Bottling Works..... 199
Covington F D..... 199
Martin Jacob ..... 199
Schulze The ..... 199
Sherman B F & Son..... 199

BELOIT.

Beloit Business College..... 206
Beloit Construction Co..... 206
Bradley M H..... 205
Grand Avenue Hotel..... 206
Hawthorn A F Roof Paint Co..... 205
Kent F S..... 206
Lippitt Charles N..... 206
Vermeulen C N..... 206

BERLIN.

Krueger Mrs Ida F..... 211
Murphy J E..... 211
New Park Hotel..... 211
Styer C W..... 211

BLACK RIVER FALLS.

Eureka Barber Shop..... 218
June L Y..... 218
Mathson M B & Co..... 217
Nichols Thos H..... 218
Thompson's Iron Works..... 217

BOSCOBEL.

Central House ..... 225
Lewis F W..... 225

BURLINGTON.

Hotel Burlington ..... 237
Mutter J G..... 237
Schwaller F A Land Co..... 237
Security Lightning Rod Co..... 237

CADOTT.

New Hotel ..... 241
Ragan P H..... 241

CEDARBURG.

Beckmann Fred ..... 251
Cedarburg Brewery ..... 253
Jochem Wm P..... 253
Union House ..... 251
Weber John..... 253
Weber & Bodendoerfer..... 251
Wisconsin House ..... 251
Zietlow Chas A..... 251

Page

CHETEK.

Haffie A A..... 255
Yellow Lodge ..... 255

CHICAGO. ILL.

Andrews A H Co.....1809
Athenaeum The .....1371
Bain Force.....1725
Cameron Surradge R & Co.....1443
Dornfeld-Kunert Co .....1223
Eaton & Prince Co.....1490
Globe Engraving & Electrotype Co.1496
Goodrich Transportation Co.....
opp inside back cover
Grand Trunk Railway System....
right top and bottom lines left
side lines and 478
Greig & Acheson.....
left top lines and 1292
Heidelmeier Art Glass Works....1377
Hunt's Madame School of Millinery .....1685
Imitation Typewriting & Addressing Co.....1293
Jones Laurence A & Co..... 771
Lotz R W.....left top lines and 1726
Moore E B & Co.....1300
Nussbaumer F & Sons.....1835
Osgood Co.....1497
Packard O L Machinery Co..... 711
Peters John & Co.....
left top lines and 1835
Polk R L & Co.....128, 136, 514,
614, 1047, 1048, 1072 and 1170
Shannon Bros & Co.....1633
Strayer Cora M.....1458
Thomason Frank D.....1725
United Autographic Register Co..1309
U S Press Clipping Bureau.....1439

CHILTON.

Central House ..... 257
Holtz Bros..... 257
Hotel Chilton ..... 257
Schwalbe Charles H..... 257

CHIPPEWA FALLS.

Cardinal S.....259
Chippewa County Title Abstract Office ..... 259
Chippewa Falls Construction Co.. 259
Chippewa Falls Greenhouses..... 261
Clark Robt B.....right bottom lines
Connor & Leonard..... 259
Fidelity Abstract Co..... 259
Robinson & Page..... 261
Weigand F S..... 261

CLINTONVILLE.

Cole Llewellyn ..... 271
Guernsey F M..... 271
Olen & Olen..... 271

Page

COLBY.

Colby Land Co..... 273
Colby State Bank..... 273
Commercial House ..... 273
McNamee Joseph ..... 273
White Nathaniel J..... 273

COLUMBUS.

Columbus Republican ..... 276
Decker John R..... 276

CORLISS.

Brown Corliss Engine Co..... 279
Corliss Machinery & Supply Co.. 280
Hotel Nelson ..... 280
Nelson George ..... 280
O S C Hat Holder Co..... 280

CRANDON.

Bennett W B..... 283
Forest County Abstract Co..... 284
Forest Republican ..... 283
Himley A E..... 284
Hubble Geo W..... 284
Kempff George W..... 283
McGinley Barney ..... 285
Shaw Publishing Co..... 283
Walsh-Dickinson Abstract Co.... 283
Woodbury E O..... 284
Wyman Egbert ..... 285

CUMBERLAND.

Clam River Land Co.....
right side lines and 289
McGarr & McGarry.....
right side lines and 289
Petersen Land Co..... 289
Uecke Albert C..left top lines and 12

DARTFORD.

Green Lake County Abstract Office ..... 295
Owens Samuel ..... 295

DELAVAN.

Morrissey Ed ..... 299
von Suessmilch G O.....1762

DE PERE.

Brown County Democrat..... 303
Burns Boiler & Mnfg Co..... 303
De Volksstem ..... 303
Heyrman & Kuypers..... 303
Knoeller Aug ..... 303
New California House ..... 303
Strehlow Max H..... 302

DETROIT, MICH.

Detroit & Buffalo Steamboat Co... 504
Detroit & Cleveland Navigation Co.. ..... 504
Polk R L & Co.....128, 136, 514, 614, 1047, 1048, 1072 and 1170

Page

DODGEVILLE.

Dakota & Wisconsin Lang Co..... 307
Hotel Higbee Bus & Baggage Line 307
Kelley & Phillips..... 307
Kirkpatrick & Anderson..... 307
Thomas J G & Son..... 307

DUBUQUE, IA.

Eagle Steam Boiler Works.....1344

DULUTH, MINN.

Spalding The .....1169

EAU CLAIRE.

Bank of Eau Claire..... 320
Bergman & Craemer..... 323
Chippewa Valley Bank..... 320
Demmler O R..... 323
Der Herold ..... 325
Dunnville Stone Co.right bottom lines
Eau Claire Business College.....
right bottom lines
Eau Claire Cornice & Heating Co. 319
Eau Claire House..... 323
Eau Claire National Bank..... 320
Gadsby Fred H..... 325
Herold Publishing Co..... 325
Ideal Land & Loan Co..... 325
Lang Robert A.....right bottom lines
McBain Henry ..... 325
McCarthy L.....right bottom lines
Parkinson R E..... 323
Rothstein I..... 327
Southwestern Land Co..... 327
Steinberg Wm E..... 334
Stevens A H..... 327

EDGERTON.

Horton Frank ..... 339

ELKHORN.

Amos Bros.. ..... 343
Elkhorn The ..... 343
First National Bank..... 343
McKay Henry ..... 343
Norton W C..... 344

ELLSWORTH.

Foss-Armstrong Hardware Co..... 345

ELROY.

Ruby Steam Laundry..... 348
Wagner & Lumsden..... 348

EVANSVILLE.

Evansville Seminary .....1426

FENNIMORE.

Fennimore Times ..... 357
Roethe H E & Bro..... 357

FLORENCE.

McGovern Peter ..... 360

FOND DU LAC.

American Chemical Co.....1471-1472
Bowen Mnfg Co..... 367

Page

Dallman & Cooper Supply Co.56-D, 373
Fond Du Lac Blank Book Co..... 375
Fond Du Lac Boiler Works..... 375
Fond Du Lac County Abstract Co. 373
Fond Du Lac File Works..... 375
Fond Du Lac National Bank..... 375
Fond Du Lac Rug Co..... 377
Fond Du Lac Upholstering Co.... 377
Gallant Alfred ..... 371
Graham D A..... 371
Gurney Refrigerator Co..... 371
Hass H E..... 377
Huebner E R..... 375
Kohn Bros..... 549
Longdin & Brugger ..... 373
Marshall M W..... 363
Moore & Galloway Lumber Co.... 369
Nims & De La Ronde..... 377
New Forest Avenue Hotel..... 369
Old Reliable Rug Co..... 377
Post W H..... 364
Powers W A..... 377
Steinberg O C Co..... 367
Sullivan M H..... 369
Sweet B F & H L Co..... 379
Thomsen J & Son..... 379

FORT ATKINSON.

Plum S A..... 385

FOUNTAIN CITY.

Alma Blaetter ..... 387
Buffalo County Republikaner .... 387
Eagle Hotel ..... 386
Fountain City Bottling Works.... 387
Heck Wm S..... 386
Wittzack Emil ..... 387

FOX LAKE.

Peerless Spring Hotel ..... 389
Roberts Bros..... 389
Niesen Joseph ..... 400
Ruck L K..... 400

GRAND RAPIDS.

Anderson Nate ..... 407
Boles C E..... 407
Dixon C A..... 406
Graither John ..... 402
Grand Rapids Foundry Co.....403-404
Hotel Anderson ..... 407
Hotel Dixon ..... 406
MacKinnon F Mnfg Co..... 407
Whittlesey Charles S..... 406
Wipperman Land Agency..... 406

GRATIOT.

Johnson J C..... 410

GREEN BAY.

Allouez Mineral Spring Co.....
right top lines and 1690
American House ..... 433
Booth & Co..... 433

Page

Brauns August ..... 427
Brice & Demgen ..... 429
Britton D W Cooperage Co..... 427
Citizens' National Bank..... 435
Conley Horace J..... 421
Daily Gazette ..... 429
Duncan A M..... 421
Foresman W M..... 439
Gazette Publishing Co..... 429
Green Bay Awning, Tent & Umbrella Co..... 431
Green Bay Business College.....
left top lines, 411 and opp 422
Green Bay Cornice and Corrugating Co ..... 415
Green Bay Iron Foundry..... 427
Green Bay Planing Mill Co..... 414
Green Bay Show Case Works.... 419
Green Bay Transportation Co.... 416
Green Bay & Western R R.....108
Howard Foundry & Machine Works 421
Hurlbut F..... 435
Joannes Bros Co.....
right corner cards in General Stores
Johnson-Schiller Co..... 433
Kewaunee, Green Bay & Western R R ..... 108
Lopitch John ..... 435
McCartney National Bank..... 439
Meier Carl ..... 429
Metropolitan Lumber Co..... 435
Murphy Box Co..... 413
Murphy Lumber Co..... 413
New Felch The..... 439
New Reis Hotel..... 439
Pioneer Gardens ..... 419
Quintal E F.....
left top lines, 411 and opp 422
Reinecke H M..... 437
Reis Andrew ..... 439
Rothe Jos F..... 427
Semi-Weekly Gazette ..... 429
Shepeck John ..... 437
Smith D G..... 433
Smith's J M Sons..... 419
Smits Herman ..... 431
Snavely George ..... 439
Wisconsin Fishing Co..... 431

HAMMOND.

Andress Jerome B..... 442
Gardiner House ..... 442

HANCOCK.

Commercial Hotel ..... 443
Walker Fred J..... 443

HARTFORD.

Hartford City Green Houses..... 445
Smith Herbert H..... 445
Tremain C B..... 445

Page

HAYWARD.

Giblin Wm .....449-450
Hayward Republican Co..... 448
Hayward State Bank..... 451
McNamara F L..... 451

HAZEL GREEN.

Wilke Wm..... 453

HILLSBORO.

Hillsboro State Bank..... 457

HORICON.

Horicon State Bank..... 461

HUDSON.

Cavanagh Bros..... 465
Central Hotel ..... 465
Johnson W J..... 465
Webster W E..... 465

HURLEY.

Iron County Abstract Co..... 467

HUSTISFORD.

Dehne & Dehne Mnfg Co..... 469

IRON RIVER.

Grimpo A H..... 473
Valley Lumber Co..... 473

JANESVILLE.

Clinton W E & Co..... 479
Empire The ..... 481
Gray C..... 481
Janesville Cornice Works..... 477
Moeser H A..... 481
Nott Bros.... ..... 483
Rock County Mineral Water Co.. right top lines and 483
Strickler Hay Tool Co..... 483
Truesdill E A..... 488
Van Houter & English..... 481
Wetzler K A..... 477

JEFFERSON.

City Brewery ..... 491
Heger Rudolf ..... 491
Jefferson House ..... 491
Mueller Ed ..... 491

JOHNSON CREEK.

Mansfield Geo C Co..... 705

JUNEAU.

Dodge County Title Abstract Co. 495
Morse George W..... 495
Northwestern Cheesemakers' Mutual Fire Insurance Co..... 495
Northwestern Creamery Mutual Fire Insurance Co..... 495
Wisconsin Farmers' Mutual Hail & Cyclone Ins Co..... 495

KANSAS CITY, MO.

Alkano Co .....1679
Bridgeford F C.....1319
Gibbs Fred Realty Co.....1760
Gilbert Cassius M.....1649

Page

Hughes Dr J H..... 1679
Hughes U S G.....1654
Kansas City Barber College.....1319
Kansas City Scenic Co.....1853
Midland Medical Co.....1679
New Era Medical Co.....1679
Smith Dr E O.....1374
Steele Dr George.....1679
Tubular Pile Remedy Co.....1678
University Veterinary College....1867
Western Veterinary College.....1867

KAUKAUNA.

Hoehne Fred & Son..... 497

KENOSHA.

Gaastra T..... 505
Kemper Hall ..... 503

KEWAUNEE.

Aluminum Sign Co..... 514
Hamachek Frank ..... 513
Karsten Wm..... 512
Kewaunee Brewing Co..... 515
Kuke Hotel ..... 512
Mach Anton ..... 516
Pilsen Brewery ..... 516
Simanek M J..... 516
Svoboda Joseph ..... 515

KIEL.

Columbian Hotel ..... 517
Mields A H..... 517
Simon G H..... 518
Simon Hardware & Mnfg Co.....1395

KILBOURN.

Central Wisconsin Farm Land Co.1760
Hile Adam ..... 519
Kilbourn State Bank..... 520
Murray L A & Co..... 519

LA CROSSE.

Albert Max ..... 527
Benton Thos P & Son..... 529
Colby A O.....right top lines and 527
Colman C L Lumber Co..... 531
Coulam T H..... 529
Gateway City Steel Tank Roofing Co.....right top lines and 529
Gund John Brewing Co..... 525
Hackner E..... 529
Hotel Grand ..... 529
La Crosse Foundry & Machine Shops.. ..... 533
La Crosse Paper Box Co..... 531
La Crosse Rattan Furniture Works 531
North Side Bottling Works..... 531
Northwestern Dairy Supply House.1445
Oyen Odin J....left top lines and 1407
Reliance Steam Boiler Works.... 533
Solberg Wm J's Son..... 533
Stamping & Tool Co..... left top lines and 535

Page
Starck Bros.....1445
Thill & Lapitz..... 533
Torrance John & Son..... 533
Vought-Berger Co..... 527
Wells Frank O..... 533
Wooley & Hanson..... 525

LADYSMITH.

Baker Tom ..... 543
Edson Frank ..... 543
Hotel Baker ..... 543
Pederson O E Land Co.....
left bottom lines and 543

LAKE GENEVA.

Farmers' National Bank..... 549
First National Bank..... 547
Gill Wm E.....opp 546 and 547
Kohn Bros.....opp 546 and 549

LANCASTER.

Wright John S..... 553

LODI.

Briggs House ..... 562
Ernsperger C R..... 562

MADISON.

Beattie Dr S..... 579
Bird & Gilman.....1623
Buell & Denu.....583-1623
Burke S D..... 577
Capital City Commercial College.. 571
Capital House ..... 579
City Livery Stable..... 581
Economical Rug Co..... 574
Elver Elmore T..... 579
Ester Oyster Co..... 581
Fess House ..... 577
Fethers M D....left side lines and 7
First National Bank..... 581
Hollister Drug Co..... 4
Hoven M J..... 581
Huppeler W H..... 579
Kehoe Chas..... 574
Krentzler Bros.. ..... 581
Kupfer Theodore ..... 589
Madison Automobile Garage..... 587
Madison Fixture & Plating Works 583
Madison Rug Factory..... 583
Madison Steam Dye Works..... 583
Madison Tent & Awning Co....8, 585
Main & Lucas.....1623
Mutual Benefit Life Ins Co.....
right side lines and 585
Newbury & Peper..... 585
Northern Electrical Mnfg Co.....
front cover and 837
Paltz John ..... 583
Parsons Printing & Stationery Co 585
Pringle James D.....
right side lines and 585

Page
Richmond, Jackman & Swansen..
587, 1623
Ross E L..... 587
Sacred Heart Academy..... 572
Schlimgen Fred M..... 573
Schoelkopf L F..... 587
Sherlock The ..... 587
Starks-Levis Land Co..... 589
State Land & Loan Co..... 587
Tenney, Hall & Tenney.....1622
Troan's Land Agency..... 589
Union Central Life Insurance Co..
left side lines and 7
University School of Music.....
front cover and 574
Wisconsin Wagon Co..... 578

MANAWA.

Central House ..... 599
Hotel Ceylon ..... 599
Miller C J..... 599
Van Ornum & Beck..... 599

MANITOWOC.

Flack Dr E R..... 605
Holy Family Hospital..... 601
Hoyer John N..... 607
Madson M G Seed Co..... 603
Manitowoc Art Glass Works..... 605
Manitowoc Seed Co..... 605
Manitowoc Steam Boiler Works.. 603
Williams J S..... 603

MARATHON.

Menzner Philip ..... 610

MARINETTE.

Bell H & Co..... 617
Belyea W F..... 621
Big 4 Transfer Line..... 621
Goodman Jas B & Co..... 619
Grimmer & Burke.....
right corner cards in Real Estate
Hillis Alva L..... 617
Hotel Arlington ..... 621
Hunt Lawrence ..... 620
Hutchinson & Goldman..... 621
Marinette County Abstract & Land
Co..... 619
Marinette Steam Boiler Works.... 620
Nelson & Amundsen..... 621
Place H J..... 621
Ronge Adolf ..... 620
Schwittay Albert E..... 619
Sklowsky Abraham ..... 619
Tyrrell & Evert..... 614

MARION.

First State Bank of Marion..... 623
Marion Advertiser ..... 622
Perry S L..... 622

Page

MARSHFIELD.

Hanson J & Co..... 920
Hayden John ..... 627
Hume John P..... 628
Kliner, Lang & Scharmann Co.... 627
Lang & Scharmann ..... 627
Marshfield Iron Works..... 627
Marshfield Stave Co..... 628
Marshfield Steam Boiler Works... 627
Marshfield Times ..... 628
Mertle Land Agency..... 626
Upham Geo W..... 628
Welton Geo H..... 628
Wicker J W..... 628
Williams & Bailey..... 628
Winch E E..... 628

MAUSTON.

Ely G H..... 631
Mauston House ..... 631
State Bank of Mauston..... 631

MAYVILLE.

Dodge County Pionier..... 633
Guth Nic ..... 634
Lanoreux & Husting.....1623
Mayville Roller Mills..... 633
Mueller Jacob ..... 633
Naber Emil H..... 633
Paustian F Milling Co..... 633

MEDFORD.

Campbell & Anschuetz..... 637
Duncke Bros..... 636
Hotel Winchester ..... 638
Koehler H M..... 636
Medford Brewery Co..... 637
Medford Foundry & Machine Works 637
Medford Roller Mills..... 636
Perkins A J & Son..... 636
Renz Bruno ..... 637
Ward Frank H..... 638

MENASHA.

Auer Wm..... 641
Fox River Valley Knitting Co.... 641
Landgraf's Hotel ..... 641

MENOMINEE, MICH.

Kimpel Land Co..... 701
Menominee Boiler Works..... 617

MENOMONIE.

Anderson Bros..... 644
Anderson Chas.....1515
Bryant & Scanlan..... 645
City Steam Laundry..... 644
Freeman Chas E..... 646
Hopwood John ..... 645
Menomonie Hydraulic Press Brick Co.. ..... 645
Menomonie Iron Works.....1515
Palace Livery ..... 645
Schmidt H A & Co.....1819

Page

Schultz C L..... 647
Stephansen C J..... 644
Submerged Electric Motor Co.... 645
Thorsen T L..... 645
Wilson Oscar ..... 645

MERRILL.

Allen H R & Son..... 648
Atkins Robert ..... 649
Badger Livery Stable..... 649
Bowell H J & Co..... 648
Curtis E E..... 652
Downie & McQuillan..... 649
English Construction Co..... 649
Goetsch G C..... 649
Helms Almon A..... 650
Hotel Marshall ..... 650
Leidiger Brewing Co..... 653
Marshall W L..... 650
Merrill Iron Works..... 651
Merrill News ..... 652
Phinney Abstract & Land Co..... 651
Ryan Law & Land Co..... 651
Ryan & Rumke..... 651
Scott James W..... 651
Smith Hardwood Lumber Co..... 653
Susemihl Otto ..... 653
Wisconsin Thalbote ..... 653

MERRILLAN.

Cannon Bros ..... 654
Hotel Campbell ..... 654
Wisconsin Farm Land Co..... 654

MILWAUKEE.

Adler F P.....672
Allen Laundry Co..... 681
Allouez Mineral Spring Co..... right top lines and 1690
Alten Nick Dye Works.....1479
Ambrosia Chocolate Co.....1548
American Art Embroidery Works. 743
American Copper & Iron Works.. 681
American Plumbing & Heating Co. left top lines, 56C, and 691
Arend Theodore ..... 765
Ast Charles ..... 745
Auer Louis & Son.....1857
Badger Dye Works.....1480
Badger Laundry ..... 743
Badger Roofing Co.....1773
Barry Transportation Co.....1861
Barth Elevator Co..back bone and 683
Bartz Aug..... 745
Baumbach-Reichel Co.....1360
Bayley Wm & Sons Co..right side lines
Beaver Mnfg Co..... 743
Benson & Anderton..... right bottom lines and 689
Berkovitz J..... 787
Betts H A..... 747

Page
Biersach & Niedermeyer Co..... 6
Blatz Val Brewing Co.....
backbone and 675
Bloedel A..... 751
Blomkun Electric Co..... 745
Blood S Co..... 684
Bogenberger F & Bro.....1505
Bollenbach & Van De Kamp..... 745
Borth Dr O C.....1731
Bowers W A Heating Co.....1825
Bradford J B Piano Co..... 691
Brennan T E Co.....
right side lines and 5
Brodesser Elevator Mnfg Co.....
back cover and 666
Brown W E.....1729
Buestrin Henry & Sons..... 729
Butzke August .....1375
Casper C N Co..... 747
Christensen N A....inside back cover
Christie A H Co..... 747
Clifton House ..... 755
Colles George Wetmore.....
left bottom lines, 1495 and 1726
Colnik C Mnfg Co.....
left side lines and 1302
Columbia Phonograph Co..... 753
Coogan Jesse C ..top and bottom
edges front and back cover
Coogan & Stothenke..... 689
Cream City Business College.....1369
Cream City Can Works..... 747
Cream City Paint Mnfg Co.....
right side lines and 731
Damman George ..... 801
Daniell E M.....1292
Danischefsky Henry.....
right bottom lines and 757
Davidor Promoting Co.....
.....right side lines
Davidson Hotel Co..... 693
Devos & Whitnall Co..... 672
Dewey C J..... 727
Dobbratz Louis ..... 727
Donaldson Swan B.....1721
Downey & Kruse Co..... 693
Dreyer Edw..... 727
Duke F W Thimble Co.....1476
Dun R G & Co.....left side lines
Dunck Tank Works.....671, 677
Durand W T & Loyal..... 727
Durner U F..... 727
Dziennik Milwaucki .....1699
Eaton & Prince Co.....1490
Eickstaedt & Filter..... 751
Employers' Liability Assurance
Corporation, Ltd..... 759
Engel-Millar Co.. ..... 729

Page
Equitable Life Assurance Society.
inside marginal lines front and
back cover and 695
Ertl Franz ..... 751
Esche Hugo ..... 695
Excelsior Publishing Co..... 813
Fac Simile Typewriting Works.opp 736
Feerick Wm C..... 751
Feix & Goethel..... 753
Fernandez B & Bros..... 753
Ferrofix Brazing Co.....
right top lines and 3
Fichtner Louis C.....1667
Fiebrantz Bros.....1429
First National Accident Co.....
left top lines and 1598
Fischer Mnfg Co..... 753
Flach Henry jr..... 755
Frees John ..... 755
Freuler J R..... 755
Fromm Oscar G..... 761
Frye & Co..... 757
Funke F Steam Trap Co.....1824
Gallasch Co..left bottom lines and 757
Gartenstein Prof I S..... 757
Gaulke H & Co..... 763
Gavin Mirror & Art Glass Works.1543
Geiger Geo & Co..... 749
Geist John.....left side lines and 731
Gerhard Suspender Co..... 759
German American Bank ..... 759
Germania National Bank..... 749
Germania Publishing Co.....opp 660
Glasier, Klatte & Ehlman.....1625
Globe Wire & Iron Works.....
right side lines and 10
Goodyear Rubber Co.....
right top lines, 1329 and 1415
Gottschalk S W & G H..... 733
Graebner W H..... 759
Graf Wm Sons Co..... 761
Grassler & Gezelschap..... 697
Green D D.....1442
Grotenrath Fred .....1655
Grover Herman & Co.....
left bottom lines and 765
Guenther & Goebel..... 743
Guttenberg Printery....1751 and 1884
Hachman & Kurtz Co..... 761
Hachmann Art Glass Co.....1305
Hackendahl & Schmidt Co.....1303
Haisler Transfer Co..... 763
Hake Franz D.....1751 and 1884
Hake Wm ..... 763
Hallbach Louis ..... 697
Hantke's Brewers' School and Lab-
oratories ..... 769
Harras R P..... 761
Hays George ..... 765
Healy J D & Co..... 765

Page
Heine's Art School and Jerusalem Studio ..... 769
Heinrich J Chris..... right top lines and 4
Hendee Wire Brush Co..... 815
Hermann Joseph ..... 767
Herz A & Son.....1372
Hibbard & Richardson Co ..... 769
Hilbert, Baerwald & Dawe Co... 735
Hoffmann B Mnfg Co..... 699
Hoffmann C & Co.....1563
Hoffmann's Metropolitan Business College..... .....1427-1428
Hoffmann & Baur..... 699
Holmes E A Co..... 767
Holt Electric Co..... 767
Hotel Bismarck ..... 701
Hotel Davidson ..... 693
Hotel Globe ..... 767
Hotel Luxemborg ..... 765
Huebner Gustav A..... 785
Huebner Herm Co..... 813
Husting E L Co.....1351
Independent Oil & Grease Co..... 773
Industrial Chemical Institute of Milwaukee....left top lines and 769
Interior Woodwork Co..right top lines
Inter State Detective Agency..... 769
Jacobi & Richter .....1671
Jacobs Kenneth W..... 668
Jensen H H..... 771
Jurack Chas ..... 771
Kaiser O A..... 773
Kazmierowski Jos..... 773
Keasbey & Mattison Co..... right side lines
Keelyn Electric Co..... top stencil edge and 1488
Kessler Mrs B.....1685
Ketter Fred .....1359
Keuecke Bros Mnfg Co.....1360
Kieckhefer A Elevator Co..... backbone and 1491
Kieckhefer Box Co.....1355
Kimpel Land Co..... 701
Kirby House ..... 703
Kluzertanz & Strohmeyer..... 773
Knell Publishing Co.....1661
Koenig Wm ..... 813
Koepfle Mrs Ida..... 775
Kopperud Andrew ..... 813
Kornburger Ben & Bro.....1355
Kreuls Wm C Co..... 832
Kron Bros ..... 775
Krus Engraving Co..left bottom lines
Kump Mrs B..... 815
Laabs Bros .....1430
Lake Side Hotel..... 809
Lando Julius ..... 775
Page
Lang E ..... 809
Larson C M..... 775
Laudon Electrotype Co.....1489
Lauson C P & J.....right top lines
Le Dain Stamp Co.....1775
Leigh House ..... 777
Leigh Mrs Sarah..... 777
Lesser Chas L.....1301
Liersch J F.....1353
Lindemann A J & Hoverson Co... 809
Lingelbach Laundry Co..... 809
Lohse Bros ..... 777
Loomer E H..... 777
Lorenz Bros Macaroni Co..... right bottom lines
Lowe L Co.....1321
Luederitz C..... 777
Luehring Wm ..... 787
Luitink & Sons Mnfg Co, Ltd..... 672
McIver James ..... 815
Maessel C B..... 779
Mansfield Geo C Co..... 705
Marks Jacob ..... 787
Martin Frank ..... 707
Maryland Casualty Co..... 779
Matter Charles ..... 767
Maxwell & Stillman Co.....1431
Merchants' Police and Detective Agency .....1459
Merrill Roger L..... 779
Mertens & Meng..... 779
Metropolitan Business University .....1427, 1428
Meyer L A Co....right bottom lines
Meyer-Rotier Printing Co..... 8
Meyer W J L..... 813
Meyers Bros .....1451
Meyers' School of Music..... 813
Milbrath C W Co..... 781
Millard L W..... 779
Miller Brewing Co.right bottom lines
Miller G ..... 815
Miller H C Co..... .....left top lines and opp. 827
Miller Sam R..... 781
Milwaukee Barbers' Supply Co..1321
Milwaukee Barrel Co.....1327
Milwaukee Boiler Co..... 711
Milwaukee Cement Co..... .....left bottom lines
Milwaukee Coke & Gas Co..... .....left bottom lines and opp 1423
Milwaukee Dustless Brush Co... 783
Milwaukee House ..... 781
Milwaukee Iron & Wire Works.. 745
Milwaukee Leather Belting Co..1328
Milwaukee Mirror & Art Glass Works ..... 781

Page
Milwaukee North Side Sanitarium ..... 831
Milwaukee Novelty Dye Works.. 731
Milwaukee Ornamental Carving Co .....1304
Milwaukee Ornamental Metallic Mnfg Co ..... 783
Milwaukee Pattern Works.....1727
Milwaukee Saw Works..... 815
Milwaukee Sign Works.....1818
Milwaukee Socialist-Democratic Publ Co ..... 703
Milwaukee Stamping Co..... 705
Milwaukee Typewriter Inspection Co ..... 832
Mitchell Andrew S.....1307
Modern Brotherhood of America. 783
Monarch Folding Box Co.....
left side lines and 785
Monday A J..... 783
Mueller Chas Jr..... 707
Mueller Hotel ..... 707
Mueller L J Furnace Co..... 709
Mueller & Son Co..... 785
Murphy & Surles..bottom stencil edge and left side lines
Mutual Benefit Life Ins Co.....
.....left top lines
National Blower Works..... 733
National Credit Co..... 785
National Detective Service Co...1458
National Dye Works..... 787
National Electric Co.....2 and 1487
National Pattern Works..... 787
National Tailoring Co..... 787
Naturopathic Sanitarium ....opp 739
Neacy & McLaughlin..... 703
Nehls Adolph ..... 787
Neidner H & Co..... 735
Neisser Jewelry Co.....1477
Nelson S Company.....
.....left bottom lines and 733
Northern Accident Co.....1597
Northern Mnfg Co..... 789
Northern Novelty Works.....1709
North Side Printing Co..... 785
Northwestern Collection Agency..
left bottom lines
Northwestern Furniture Co..... 843
Northwestern Metal Co..... 679
Northwestern Mutual Life Ins Co
bottom stencil edge and left side lines
North-Western School for Stammerers.. ..... 779
Nortmann-Duffke Foundry Co.... 789
Norton Mrs P C & Son.....1717
Obenberger John Co.....1657
Oriental Bazaar ..... 797
Ormsby Mantel & Grate Co..... 735

Page
Osgood Co.. .....1497
Otto Ferdinand A..... 789
Our Lady of Mercy Academy..... 667
Packard O L Machinery Co..... 711
Pahl E F & Co..... 713
Panduro & Minkley..... 789
Patton Paint Co.....791, 1719
People's Tailoring Co.....
right bottom lines
Perfection Quoin Co..... 791
Peters Dr Charles.....opp 739
Petzgoldt E O..... 743
Pfeifer M Heating Co..right side lines
Pfister & Vogel Leather Co..... 791
Phenix Mnfg Co.....opp 851
Philipp P C & Co.left side lines and 791
Phoenix-International Light Co... 793
Pierron Pottery Co.....1527
Pietsch Ferdinand ..... 844
Pietsch Otto Dye Works.....
front stencil edge and 665
Plankinton The.....660 and 1581
Podlasky Joseph ..... 713
Polish Publishing Co.....1699
Posson P E.....1437
Prafke Henry ..... 793
Rahn Robt L..... 795
Raniszewski & Co..... 739
Reik D ..... 793
Reinhard A ..... 793
Reliance Boiler Works..... 715
Reliance Stamp & Stencil Works..
right side lines and 7
Republican House ..... 663
Ricketson Mineral Paint Works..1365
Riemer Louis A..... 795
Ritter Louis ..... 795
Rogers E E.....1764
Rohn Geo F.left bottom lines and 1488
Rolfs H & R.....1481
Rost Julius ..... 795
Ruesch Jacob ..... 791
Rundle-Spence Mnfg Co.right top lines
Sahati G N..... 797
St Charles Hotel.....664, 797
Savitsky Phillip ..... 797
Schauer J L..... 797
Schilling Jacob ..... 755
Schlosser Wm ..... 799
Schmitt F & Sons Co.....1523
Schmitt M J.....1304
Schneck Chas W Bro & Co.....
left side lines and 1657
Schoellkopf Hartford & Hanna Co 799
Schuelke Wm Organ Co.....1716
Schueppert-Zoeller Printing Co... 801
Schultz F C..... 799
Schwab Ph Machine & Iron Works 715
Schwab R J & Sons Co..... 717

Page

Schwalbach M & Sons..... 799
Security Mutual Life Ins Co.....1597
Selms Albert C..... 870
Sharp Bros..... 715
Shenners W H & Co..... 801
Sheriffs Mnfg Co..... 719
Siebers & Pederson.....
left side lines and 803
Silver Spring Creamery & Produce Co .....1373
Skobis Bros ..... 717
Smith A O Co..... 719
Smith, Thorndike & Brown Co..
right corner cards in Grocers
Social-Democratic Herald .... 703
Sonnichsen & Stielow.....
right bottom lines
Sommers F X..... 681
South Side Cement Co..... 801
South Side Roofing Co..... 801
Springob Bros..... 813
Standard Brass & Machine Works. 668
Star Mailing & Addressing Co.... 803
Stehling Chas H Co..... 669
Steiner B.....1551
Steiner J & M..... 805
Steinman Lumber Co.....
back cover and 877
Sternberg Mnfg Co..... 803
Stolper Chas Cooperage Co.....1440
Taylor W G Co.....right bottom lines
Tegge Lumber Co..... 803
Thiele Henry Co..... 739
Thielecke & Biersach..... 805
Thill D P..... 831
Time Indemnity Co.....
left side lines and 8
Toepfer W & Sons.....
left side lines and 1360
Tonnsen E B..... 686
Trieschmann C ..... 805
Tuszkiewicz John ..... 805
Twentieth Century Press....opp 1420
Tygodnik Milwaucki .....1699
Uebelher Wm ..... 809
Uher A .....1386
United Autographic Register Co..1309
Van Brunt & Skeoch..... 807
Vanguard The ..... 703
Van Rheinen Wm..... 721
Victor Sporting Goods Co..... 727
Vilter Mnfg Co..... 721
Violet C A..... 815
Vorwarts ..... 703
Voss Herman Co..... 739
Wadhams Oil Co..... 807
Wagner A F..... 723
Wagner Disinfecting Co..... 807
Wahrheit..... 703

Page

Wallschlaeger Henri jr.....1375
Wallschlaeger Mnfg Co.....1375
Weber Frank ..... 670
Wendland J..... 743
Weisel & Co..... 807
Western Auto Supply Co.56C and 723
Western Bottlers' Supply Co..... 811
Western Fixture Co.....1875
Western Machinery Co.....1615
Western Malleable & Grey Iron
Mnfg Co..... .....1524
Westphal C T H.....1317
Wetzlers Sausage Mnfg Co.....1816
Whitcomb W B..... 811
Willer Mnfg Co..... 811
Williams W G..... 811
Wilson Frank L.....left top lines
Windsor Mnfg Co..... 685
Wisconsin Bridge & Iron Co..... 725
Wisconsin Machinery & Mnfg Co.
left bottom lines
Wisconsin Mantel & Tile Co..... 741
Wisconsin School Supply Co....1809
Witersheim I..... ..... 781
Wittig F & Co.....1393
Wolf House ..... 815
Worden-Allen Co..... 741
Yahr & Lange Drug Co..... 813
Yale H P & Co..... 725
Ziehl John ..... 701
Zimmermann Bros Clothing Co...
left bottom lines

MINNEAPOLIS, MINN.

Hegener R H.....1319
Hotel Allen Co.....1582
Jepson Bros .....1305
Lagerquist Gust .....1492
McMillan Fur & Wool Co.....1517
Williamson & Merchant.....1725
Winkley Artificial Limb Co.....1305

MONROE.

Blumer Adam.. ..... 905
Monroe Brewery ..... 905

MONTELLO.

Dartt G W..... 909
Montello House..... ..... 909

MONTICELLO.

Figi Jacob ..... 911
Monticello House ..... 911

MOUNT HOREB.

State Bank ..... 915

NEENAH.

Hanson J & Co..... 920
National Manufacturers' Bank.... 921
Reynolds G J..... 921
Richmond Norman S & Co.....
right top lines

Page

NEW LONDON.

Hotel Grand ..... 931
Knapstein T & Co..... 931
McDowell H P..... 931
New London Boat Works..... 930
New London Brewery..... 931

NEW RICHMOND.

Gifford J A..... 933
New National Hotel..... 933

NEW YORK, N. Y.

Druggists Era .....1370
Haynes D O & Co.....1370
Lomas C J..... 7

OCONOMOWOC.

Anderson J A..... 942

OCONTO.

Citizens' National Bank..... 945
Morrow Francis X..... 946
Oconto Brewing Co..... 945
Oconto Co..... 945
Oconto Land Co..... 946

OCONTO FALLS.

City Livery ..... 948
Cota George ..... 949
Dutton W H Co..... 948
Goggins B W..... 949
New Caldwell House..... 948
Oconto Falls Elevator..... 949
Oconto Falls Machine Shop..... 949
Saunders O M..... 948
State Bank of Oconto Falls..... 948

OMRO.

Central Hotel ..... 952
Wilmarth A J..... 952

ONALASKA.

Randall C E & Son..... 954
Smith A E ..... 954

OSHKOSH.

Battis Bros..... 969
Boek Gustav ..... 961
Clark & La Fever..... 975
Colby C C..... 965
Cook & Brown Lime Co..... 965
Co-Operative Real Estate Agency. 971
Daggett W W..... 959
Daily Northwestern ..... 973
Doman H C Co..... 967
Fowler House ..... 971
Frey K C..... 967
Gillen's Laundry & Dye Works... 971
Hicks Printing Co..... 973
Kirst Arthur W..... 967
Long C A..... 971
Luscher G S..... 969
McCune T J.....front cover and 1857
Neville T ..... 962

Page

Northwestern Accident & Benefit Assn..... 975
Oshkosh Boat & Canoe Co..... 960
Oshkosh Times ..... 973
Reliance Boiler Works..... 965
Richmond Norman S & Co.....
right top lines
Schram A W & Sons Co..... 975
Schumann O F..front cover and 1857
Schwarz W..... 971
Steamer Evelyn Co..... 960
Steude Ernst F..... 977
Stroud & Thomson ..... 969
Terwedo & Warning..... 973
Times Publishing Co..... 973
Tremont The ..... 967
Troy Steam Laundry ..... 973
Tusten Steam Boat Co..... 975
Union Steam Boiler Works..... 969
U S Engine Works..... 961
Wenrich H F..... 975

PESHTIGO.

Cholette House ..... 989
Desroches Jos ..... 989

PHILLIPS.

First National Bank of Phillips.. 991
Good Land Co..... 991
State Bank of Phillips..... 992

PLATTEVILLE.

Platteville Foundry and Machine Co ..... 997

PLYMOUTH.

Hotel Laack .....1001
Lahl C F.....1001

PORTAGE.

Blaschke Ed Jr.....1005
Bremner G H.....1005
Burbach F E.....1005
Hotel Columbia .....1006
Planters Hotel .....1005
Portage Novelty Works.....1005
Portage Steam Laundry.....1005
Vaughan A W.....1006

PORT WASHINGTON.

Gunther Bros .....1009
Martin & Wester.....1009

PRAIRIE DU CHIEN.

Courier The .....1013
Merrell Wm D.....1013

PRAIRIE DU SAC.

Senty Dr Jacob.....1015

PRENTICE.

Bell Mark R.....1017
Prentice Calumet .....1017
Van Dusen G O.....1017

Page

PRINCETON.

American House ....1019
First National Bank....1019
Holliday G H....1019

RACINE

Adams E B & Son....1035
Advance Mnfg Co....1035
American Brooder Co....1035
American Merchants Protective Agency ....1035
American Mangle & Roller Co..1026
Bassinger C A....1036
Belle City Hotel ....1026
Benstead J ....1036
Birdsall R R....1036
Boyd R M....1037
Case J I Plow Works....1022
Chalmers & Co....1036
Chandler & Park....1037
Clean Comb Co....1038
Collier T & P....1037
Commercial Press Co....1027
Commercial & Savings Bank....1038
Cone U S....1037
Davis Heater Co....1027
Doonan John W....1044
Evans E R & Son....1038
Fair Mnfg Co....1038
First National Bank....1039
Fish Bros Wagon Co....1023
Flegel's Plating Works....1039
Foster Will M....1043
Freeman Geo G Mnfg Co....1039
Freeman S & Sons Mnfg Co....1024
Gold Medal Camp Furniture Mnfg Co ....1040
Goodland W S....1045
Green F J Engineering Works...1041
Guilbert A Arthur....1039
Harding & Nelson....1040
Harvey Spring Co....1041
Heck & Heck....1028
Held Peter ....1040
Hilker-Wiechers Mnfg Co....1042
Hinderman E W ....1040
Hood J A....1029
Hotel Belvidere ....1028
Hotel Racine ....1031
Hyttel, Olson & Hyttel....1041
Jensen Oscar ....1041
Jillson B H....1042
Johnson Christian ....1042
Johnson J N....1042
Johnson & Field Mnfg Co....1030
Kark Dr Foot Cure Co....1034
Knight J W Co....1043
Lakeside Printing Co....1043
Lang Mnfg Co....1030

Page

Manufacturers National Bank of Racine ....1043
Morris Harry & Co....1060
Mound Monument Works....1043
Mutter Robert ....1028
Nelson Bros ....1044
Northrop E W & Co....1044
Omholdt & Gullickstad....1044
Racine Correspondent ....1034
Racine Daily Times....1045
Racine Dyeing and Cleaning Works ....1044
Racine Iron and Metal Co....1029
Racine Junk Shop....1045
Racine Merchandise Co....1045
Racine News Publ Co....1046
Racine Pure Milk Co....1046
Racine Refrigerator and Fixture Co ....1032
Racine Steel Spring Exerciser Co ....1031
Racine Top Dash and Cushion Co ....1045
Revken A & Co....1045
St Catherines Academy....1033
Schelling J L....1046
Schmitt Charles S....1031
Spencer J H....1026
Tecktonius E C Mnfg Co...1047, 1439
United States Washing Machine Co ....1032
Wabers H H Mnfg Co....1025
Wadewitz T C....1033
West Side Laundry Co....1034
Winship Mnfg Co....1046

REEDSBURG.

Fuhrmann A ....1071
Hotel Stolte ....1071
Reedsburg Brewery ....1071

RHINELANDER.

Goulette John B....1077
Kristensen M ....1077
Philipp Peter ....1077
Rhinelander Green Houses....1077

RICE LAKE.

Atkinson James.right top lines & 7
Barron County Bank....1081
Boortz F F & Co....1081
Daniels W N....1082
Hotel Tourist ....1082
Peters J H....1081
Rice Lake Iron Works....1081

RICHLAND CENTER.

Lutes Geo W....1857
Parfrey A C....1397
Snow Bros ....1085

Page

RIPON.

City Bowling Alleys....1091
Hahn C F....1089
Hotel Le Roy....1089
Jelleff A C Co....1089
Ripon College....front cover
Ripon Packing Co....1091
Ripon Veneer & Box Works....1089
Root J H....1091
Schaefer W E....1089
Timms C J....1089

RIVER FALLS.

Putnam W H....1299
Rural Beekeeper....1299

ST. LOUIS, MO.

Iron Mountain Route....left side and right bottom lines, 107 and 1668
Missouri Pacific Ry....left side and right bottom lines, 107 and 1668

SAN FRANCISCO, CAL.

Southern Pacific Ry....opp 848

SAWYER.

Bank of Sawyer....1162

SCHLEISINGERVILLE.

Schaefer B....1107
Storck Brewing Co....1107
Wisconsin Pipe Organ Factory..1107

SEATTLE, WASH.

Atwood Samuel Snow....1425 1621

SHAWANO.

Anker Lillian....1114
Beane Ira A....1112
Bland E W....1113
Dietzler A D....1114
Murdock House....1112
Raddant Emil T Brewing Co....1111
Scott E J....1114
Shawano Abstract Co....1112
Shawano Business College....1113
Shawano County Advocate....1114
Sommers Ed....1114
Sperberg F M....1113
Volksbote Publ Co....1114
Wisconsin House....1114

SHEBOYGAN.

German Bank....1121
Lake Front Pavilion....1119
Loebel Oscar....1119
Matthewson J E....1121
Milwaukee Hotel....1119
Optenberg & Sonneman....1117
Pantzer Lumber Co....1123
Zimbal O Brick Co....1119

SHEBOYGAN FALLS.

Lumsden Bandage Co....1397

SHELL LAKE.

Perry L A....1127
Summit House....1127

Page

SOUTH MILWAUKEE.

Ahrens John F....1137
Chesick H J....1137
Franke C....1135
South Milwaukee Flour Mill....1137

SPARTA.

Lund Chas W....1140
Monroe County Bank....1139
Smith Hardwood Lumber Co....653
Winship House....1140

SPRING GREEN.

Larson L A....1143
Park Hotel....1143
Wells & McNurlen....1762

SPRING VALLEY.

Commercial Hotel....1144
Walsh W W....1144

STANLEY.

Hotel Maine....1145
Ragan J E....1145

STEVENS POINT.

Allen W E....1151, 1368
Arlington House....1148
Automatic Cradle Co....1149
Gazette The....1150
Glennon Ed D....1150
Jacobs House....1150
Jacobs N....1150
Krembs C & Bro....1152
McDonald John R....1152
Stevens Point Business College....1151, 1368
Thielen & Timm....1154
Welch James....1148

STOUGHTON.

Beavers Reserve Fund Fire Insurance Co....left top lines
Bradvold Percy....1157

STURGEON BAY.

Bank of Sawyer....1162
Bank of Sturgeon Bay....1161
Hotel Union....1162
McCullough Thos W....1161
Merchants Exchange Bank....1162
Moeller Wm....1162

SUPERIOR.

American Heating Co....1173
Carlson Bros....1173
Clark Jason D....1173
Duplex Mnfg Co....1168
Holmes A E & Bro Co....1173
Hotel Superior....1169
Kjostad Ole J....1175
Land & River Co....1167
Mac Rolling D F....1175

TOMAHAWK.

Northern Hardware Co....1199

Page

TOPEKA, KAS.

Wilson A P Tone jr.....1763

TURTLE LAKE.

Bugle The .....1204
Commercial Hotel .....1204
Hart Bert J.....1203
Nuesse A H.....1204
Wallace David .....1204

TWO RIVERS.

Aluminum Sign Co.....1207
Bank of Two Rivers.....1206
Bartelme Peter J.....1207
Kahlenberg Bros.....1206
Schultz Fred & Son.....1207
Waverly Hotel .....1207

VIROQUA.

Dahl C F.....1213
Minshall C H.....1213

WASHBURN.

Clausen L N.....1217

WASHINGTON, D. C.

Fitzgerald W T & Co.....
.....right side lines and 1725
Mason, Fenwick & Lawrence....1726

WATERTOWN.

Brandenburg Joseph .....1227
Davies & Mulberger.....1222, 1627
Dornfeld-Kunert Co .....1223
Hartig Wm .....1227
Kehr & Gevers.....1227
Kusel D & F Co.....1224
Lemmerhirt Henry .....1226
New Commercial Hotel.....1227
Russell G J.....1229
Sacred Heart College.....1224
Schlueter Bros .....1230
Schmidt Herman .....1229
Tercinski F .....1230
Wiggenhorn Bros .....1229
Wilkowski Bros .....1229

WAUKESHA.

Brown C W.....1239
Buchanan J R.....1233
Casey J J.....1234
Clasen F J.....1235
Dey John P.....1233
Gerken Geo E.....1235
Hardy-Ryan Abstract Co.....1235
Mevis Henry A.....1233
National Exchange Bank.....1235
National Hotel .....1235
Roberts Dr David.....1868
Ryan, Merton & Newbury.....1237
Schlitz Hotel .....1239
Tullar & Lockney.....1237
Voigt Gus C.....1239
Waukesha Collection Agency....1239

Page

Waukesha Mnfg Co.....1237
Waukesha National Bank.....1237
Waukesha Rug Works.....1239
Zimmermann D K.....1239

WAUPACA.

Gordinier C S.....1244
Johnson Alfred .....1244

WAUPUN.

Althouse-Wheeler Co .....1247
Campbell F J.....1246
Commercial Hotel .....1246
Kuechenburg P .....1246
National Hotel .....1246
Troy Steam Laundry.....1246
Zautner Albert .....1246

WAUSAU.

Belanger & Struck.....1249
Boyles C M.....1253
Hoeppner Henry .....1251
Hotel Riverside .....1251
Hotel Winkley .....1256
Hunt Charles .....1251
Janke & Weise.....1251
Jones G D Land Co.....
.....left bottom lines and 9
Manson & Weinfeld.....1255
Morgan Bros .....1251
Wausau Business College and Academy .....1253
Winkley J T.....1256

WAUSAUKEE.

Index The .....1257
McElroy E F.....1257
Tyrrell & Evert.....1257

WAUTOMA.

Wautoma State Bank.....1259

WAUWATOSA.

Milwaukee County Hospital Training School for Nurses.....1711

WEST ALLIS.

Tobin-Gerlinger Steel Casting Co
.....right bottom lines

WEST BEND.

Berres-Gehl Mnfg Co.....1266
Enger-Kress Pocket Book Co....1267
Hotel Schlegel .....1267
Kaempfer H B.....1267
Lauer Florian .....1267
Pick-Brick Co.....1363
Schlegel Oscar C.....1267
Silberzahn Bros Machine Works.1265
Washington County Pilot.....1267
West Bend Brewing Co.....1266

WEST DE PERE.

Burns Boiler and Mnfg Co..... 303

Page

WEST GRAND RAPIDS.
Graither John ..... 402

WHITEFISH BAY.
Scheife Lewis F.....1274

WHITEWATER.
Century Pen Co.....1277
Ludtke C H.....1277
Taft Clifton T.....1277

Page
Whitewater Hotel .....1277
Whitewater Robe Tannery.....1277

WINNECONNE.
Fuller M B.....1281
Lake View House.....1281
Ulrich J E & Co.....1281

WITTENBERG.
Rand House .....1283
Reinke Henry .....1283

# INDEX TO ADVERTISEMENTS.

## A LIST OF PROMINENT AND SUCCESSFUL MEN IN WISCONSIN.

**Classified with Reference to Business.**

Page

ABSTRACTS.
Deane C Werden, Antigo..... 141
Langlade County Abstract Co, Antigo ..... 139
Ashland Title Abstract Co, Ashland ..... 171
Withers Ned, Ashland.....
.....right side lines
Chippewa County Title Abstract Office, Chippewa Falls..... 259
Fidelity Abstract Co, Chippewa Falls ..... 259
Forest County Abstract Co, Crandon ..... 284
Walsh-Dickinson Abstract Co, Crandon ..... 283
Wyman Egbert, Crandon..... 285
Green Lake County Abstract Office, Dartford ..... 295
Fond du Lac County Abstract Co, Fond du Lac..... 373
Boles C E, Grand Rapids..... 407
Wipperman Land Agency, Grand Rapids ..... 406
Webster W E, Hudson..... 465
Iron County Abstract Co, Hurley 467
Dodge County Title and Abstract Co, Juneau ..... 491
Marinette County Abstract and Land Co, Marinette..... 619
Phinney Abstract and Land Co, Merrill ..... 651
Knight J W Co, Racine.....1043
Shawano Abstract Co, Shawano.1112
Sommers Ed, Shawano.....1114

Page
McDonald John R, Stevens Point.1152
Clark Jason D, Superior.....1173
Minshall C H, Viroqua.....1213
Hardy-Ryan Abstract Co, Waukesha .....1235
Johnson Alfred, Waupaca.....1239
Greig & Acheson, Chicago, Ill...
.....left top lines and 1292
Jones Lawrence A & Co, Chicago, Ill ..... 771
Daniell E M, Milwaukee.....1292

ADDRESSING AND MAILING.
Fac-Simile Typewriting Works, Milwaukee .....opp 736
Star Mailing and Addressing Co, Milwaukee ..... 803

ADVERTISING AGENTS.
Springob Bros, Milwaukee..... 813

AGRICULTURAL IMPLEMENTS—MNFRS.
Becker J E Plow Works, Appleton 157
Hamachek Frank, Kewaunee..... 513
Case J I Plow Works, Racine....1022
Freeman S & Sons Mnfg Co, Racine .....1024
Wabers H H Mnfg Co, Racine...1024
Berres-Gehl Mnfg Co, West Bend.1266

AGRICULTURAL IMPLEMENTS.
Mathson M B & Co, Black River Falls ..... 217
Smits Herman, Green Bay..... 421
Burke S D, Madison..... 577
Bell H & Co, Marinette..... 617

Page

AIR COMPRESSORS.

Christensen N A, Milwaukee.....inside back cover

ALTAR BUILDERS.

Svoboda Joseph, Kewaunee..... 515
Hackner E, La Crosse..... 529

ALUMINUM NOVELTIES.

Aluminum Sign Co, Two Rivers .....514, 1207

ALALYTICAL CHEMISTS.

Industrial Chemical Institute of Milwaukee, Milwaukee.....left top lines and 769
Mitchell Andrew S, Milwaukee...1307

APIARISTS' SUPPLIES.

Murphy J E, Berlin..... 211

ARCHITECTS.

Pride Chas B, Appleton..... 148
Gaastra T, Kenosha..... 505
Betts H A, Milwaukee..... 747
Lesser Chas L, Milwaukee.....1301
Seims Albert C, Milwaukee..... 870
Chandler & Park, Racine.....1037
Guilbert A Arthur, Racine.....1039
Jillson B H, Racine.....1042

ARCHITECTS AND ENGINEERS' SUPPLIES.

Otto Ferdinand A, Milwaukee.... 789

ARCHITECTURAL IRON WORKS.

Torrance John & Son, La Crosse. 533
Kupfer Theodore, Madison..... 589
Bayley Wm & Sons Co, Milwaukee .....right side lines
Hackendahl & Schmidt Co, Milwaukee .....1303
Skobis Bros, Milwaukee..... 717
Wagner A F, Milwaukee..... 723

ART SCHOOLS.

Heine's Art School and Jerusalem Studio, Milwaukee ..... 769

ARTIFICIAL LIMB MNFRS.

Winkley Artificial Limb Co, Minneapolis, Minn .....1305

ARTIFICAL STONE.

Wisconsin Tile Co, Ashland..... 175

ASH SIEVE MNFRS.

Hoffmann C & Co, Milwaukee....1563

ASSAYERS.

Mitchell Andrew S, Milwaukee...1307

AUTOGRAPHIC REGISTERS.

United Autographic Register Co, Chicago, Ill. .....1309

AUTOMOBILE CASTINGS.

Standard Brass and Machine Works, Milwaukee ..... 668

Page

AUTOMOBILE PARTS.

Smith A O Co, Milwaukee..... 719
Western Auto Supply Co, Milwaukee ..... 723

AUTOMOBILES AND BICYCLES.

Farnum C H, Baraboo..... 189
Gill Wm E, Lake Geneva..... 547
Schoelkopf L F, Madison..... 587
Schwalbach M & Sons, Milwaukee 799

AWNING AND TENT MNFRS.

Graham D A, Fond du Lac..... 371
Green Bay Awning, Tent and Umbrella Co, Green Bay..... 431
Madison Tent and Awning Co, Madison .....8 and 585
Frees John, Milwaukee..... 755
Hoeppner Henry, Wausau.....1251

BABBITT METAL.

Northwestern Metal Co, Milwaukee ..... 679

BABY CARRIAGES.

Pahl E F & Co, Milwaukee..... 713

BAKERS' SUPPLIES.

Harras R P, Milwaukee..... 761

BANDAGES—CHEESE MNFRS.

Lumsden Bandage Co, Sheboygan Falls .....1397

BANK, OFFICE AND STORE FIXTURES.

Esche Hugo, Milwaukee..... 695
Northwestern Furniture Co, Milwaukee. ..... 843
Ritter Louis, Milwaukee..... 795
Wallschlaeger Mnfg Co, Milwaukee .....1375
Portage Novelty Works, Portage.1005
Racine Refrigerator & Fixture Co, Racine .....1032
Janke & Weise, Wausau.....1251

BANKS.

Commercial National Bank, Appleton ..... 159
First National Bank, Appleton.... 159
Ashand National Bank, Ashland.. 172
Bank of Baldwin, Baldwin..... 185
Colby State Bank, Colby..... 273
Bank of Eau Claire, Eau Claire... 320
Chippewa Valley Bank, Eau Claire 320
Eau Claire National Bank, Eau Claire ..... 320
First National Bank, Elkhorn..... 343
Fond du Lac National Bank, Fond du Lac ..... 375
Citizens National Bank, Green Bay ..... 435

Page
McCartney National Bank, Green Bay ..... 439
Hayward State Bank, Hayward.. 451
Hillsboro State Bank, Hillsboro.. 457
Horicon State Bank, Horicon.... 461
Kilbourn State Bank, Kilbourn... 520
Farmers National Bank, Lake Geneva ..... 549
First National Bank, Lake Geneva ..... 547
First National Bank, Madison.... 581
First State Bank of Marion, Marion ..... 623
State Bank of Mauston, Mauston. 631
German American Bank, Milwaukee ..... 759
Germania National Bank, Milwaukee ..... 749
State Bank, Mount Horeb..... 915
National Manufacturers Bank, Neenah ..... 921
Citizens' National Bank, Oconto.. 945
State Bank of Oconto Falls, Oconto Falls ..... 948
First National Bank of Phillips, Phillips ..... 991
State Bank of Phillips, Phillips.. 992
First National Bank, Princeton...1019
Barron County Bank, Rice Lake..1081
Commercial & Savings Bank, Racine .....1038
First National Bank, Racine.....1039
Manufacturers' National Bank of Racine, Racine .....1043
Bank of Sawyer, Sawyer.....1162
German Bank, Sheboygan.....1121
Monroe County Bank, Sparta.....1139
Bank of Sturgeon Bay, Sturgeon Bay .....1161
Merchants' Exchange Bank, Sturgeon Bay .....1162
Bank of Two Rivers, Two Rivers.1206
National Exchange Bank, Waukesha .....1235
Waukesha National Bank, Waukesha .....1237
Wautoma State Bank, Wautoma..1259

BAR GLASSWARE AND SUPPLIES.

Western Bottlers' Supply Co, Milwaukee ..... 811
Thielen & Timm, Stevens Point..1152

BARBER COLLEGES.

Kansas City Barber College, Kansas City, Mo.....1319

BARBERS' FURNITURE AND SUPPLIES.

Lowe L Co, Milwaukee.....1321
Milwaukee Barbers' Supply Co, Milwaukee .....1321

Page
Westphal C T H, Milwaukee.....1317
Hegener R H, Minneapolis, Minn.1319

BARBERS.

Nichols Thos H, Black River Falls 218

BARREL MNFRS.

Jacobs Kenneth W, Milwaukee... 668

BAZAARS.

Sahati G N, Milwaukee..... 797

BELTING HOSE, ETC.

Goodyear Rubber Co, Milwaukee right top lines, 1329 and 1415
Grotenrath Fred, Milwaukee.....1655
Hoffmann B Mnfg Co, Milwaukee. 699
Milwaukee Leather Belting Co, Milwaukee .....1328
Rundle Spence Mnfg Co, Milwaukee.....right top lines
Wisconsin Machinery & Mnfg Co, Milwaukee.....left bottom lines
Yale H P & Co, Milwaukee..... 725

BICYCLE MNFRS.

Boortz F F & Co, Rice Lake.....1081

BILLIARD AND POOL TABLES.

Guenther & Goebel, Milwaukee... 743

BLACKSMITHS.

Kopperud Andrew, Milwaukee.... 813

BLOWER MNFRS.

National Blower Works, Milwaukee ..... 733

BLUE PRINTS.

Schmitt M J, Milwaukee.....1304

BOAT BUILDERS.

Conley Horace J, Green Bay..... 421
New London Boat Works, New London ..... 930
Doman H C Co, Oshkosh..... 967
Oshkosh Boat and Canoe Co, Oshkosh ..... 960

BOILER COVERINGS.

Keasbey & Mattison Co, Milwaukee.....right side lines

BOILER MAKERS.

Fairbanks I S, Appleton.....1506
Fairbanks & Timm, Appleton..... 157
Beloit Construction Co, Beloit... 206
Eagle Steam Boiler Works, Dubuque, Ia .....1344
Fond du Lac Boiler Works, Fond du Lac ..... 375
Reliance Steam Boiler Works, La Crosse ..... 533
Manitowoc Steam Boiler Works, Manitowoc ..... 603
Marinette Steam Boiler Works, Marinette ..... 620

Page

Marshfield Steam Boiler Works, Marshfield ..... 627
Menominee Boiler Works, Menominee, Mich ..... 617
Milwaukee Boiler Co, Milwaukee. 711
Reliance Boiler Works, Oshkosh.. 965
Union Steam Boiler Works, Oshkosh ..... 969
Freeman S & Sons Mnfg Co, Racine .....1024
Optenberg & Sonneman, Sheboygan .....1117
Dornfeld-Kunert Co, Watertown..1223
Burns Boiler & Mnfg Co, West De Pere ..... 303

BOLSTER SPRINGS.

Adams E B & Son, Racine.....1035

BOOK BINDERS AND BLANK BOOK MNFRS.

Post Bindery Co, Appleton..... 159
Fond du Lac Blank Book Co, Fond du Lac ..... 375
Clinton W E & Co, Janesville .. 479
Miller H C Co. Milwaukee.....
left top lines and opp 827
Twentieth Century Press, Milwaukee .....opp 1420
Voss Herman Co, Milwaukee..... 739

BOOKS—MASONIC.

Daggett W W, Oshkosh..... 959

BOOKS AND STATIONERY.

Shaw Publishing Co, Crandon... 283
Parsons Printing & Stationery Co, Madison ..... 585
Casper C N Co, Milwaukee..... 747
Kazmierowski Jos, Milwaukee.... 773
Thielecke & Biersach, Milwaukee. 805

BOOTS AND SHOES.

Franke C, South Milwaukee.....1135

BOTTLERS.

Walter Geo Brewing Co, Appleton 151
Ashland Brewing Co, Ashland.... 172
Bon Ton Bottling Works, Beaver Dam ..... 199
Fountain City Bottling Works, Fountain City ..... 387
Gray C, Janesville ..... 481
Heger Rudolph. Jefferson ..... 491
Kewaunee Brewing Co, Kewaunee 515
Mach Anton, Kewaunee ..... 516
Gund John Brewing Co, La Crosse 525
North Side Bottling Works, La Crosse ..... 531
Medford Brewery Co, Medford.... 637
Leidiger Brewing Co, Merrill.... 653
Blatz Val Brewing Co, Milwaukee
back bone and 675

Pa

Husting E L Co, Milwaukee.....13
Kornburger Ben & Bro, Milwaukee .....13
Miller Brewing Co, Milwaukee....
right bottom lin
Western Bottlers' Supply Co, Milwaukee ..... 8
Monroe Brewery, Monroe ..... 9
New London Brewery, New London ..... 9
Oconto Brewing Co, Oconto..... 94
Reedsburg Brewery, Reedsburg..107
Storck Brewing Co. Schleisingerville .....110
Raddant Emil T Brewing Co, Shawano .....111
Hartig Wm, Watertown.....122
West Bend Brewing Co, West Bend .....126

BOTTLE DEALERS.

Liersch J F, Milwaukee.....1353

BOWLING ALLEY BUILDERS.

Guenther & Goebel, Milwaukee... 743

BOWLING ALLEYS.

Root J H, Ripon.....1091

BOX MNFRS.

Murphy Box Co, Green Bay..... 413
Hays George, Milwaukee..... 765
Kieckhefer Box Co, Milwaukee...1355
Monarch Folding Box Co, Milwaukee.....left side lines
Mueller & Son Co, Milwaukee.... 785
Ripon Veneer & Box Works, Ripon .....1089
Waukesha Mnfg Co, Waukesha...1237

BRASS FOUNDERS.

Appleton Screen Plate Co, Appleton ..... 146
Kruecke Bros Mnfg Co, Milwaukee .....1360
Milwaukee Ornamental Metallic Mnfg Co, Milwaukee..... 783
Standard Brass and Machine Works, Milwaukee ..... 668
Chalmers & Co. Racine.....1036

BRASS GOODS.

Coogan Jesse C, Milwaukee.....
top and bottom edges front and
back cover

BRAZING.

Ferrofix Brazing Co, Milwaukee..
right top lines and 3

BREWERS.

Walter Geo Brewing Co, Appleton 151
Ashland Brewing Co, Ashland.... 172
Cedarburg Brewery, Cedarburg... 253
Heger Rudolph, Jefferson..... 491
Kewaunee Brewing Co, Kewaunee 515

Page
Mach Anton, Kewaunee..... 516
Gund John Brewing Co, La Crosse 525
Blatz Val Brewing Co, Milwaukee back bone and 675
Husting E L Co, Milwaukee.....1351
Kornburger Ben & Bro, Milwaukee.1353
Leidiger Brewing Co, Merrill..... 653
Medford Brewing Co, Medford.... 637
Miller Brewing Co, Milwaukee.... right bottom lines
Monroe Brewery, Monroe..... 905
New London Brewery, New London ..... 931
Oconto Brewing Co, Oconto..... 945
Reedsburg Brewery, Reedsburg...1071
Storck Brewing Co, Schleisingerville .....1107
Raddant Emil T Brewing Co, Shawano .....1111
Hartig Wm, Watertown.....1227
West Bend Brewing Co, West Bend .....1266

BREWERS' MACHINERY.

Vilter Mnfg Co, Milwaukee..... 721

BREWERS' SCHOOLS.

Hantke's Brewers' School and Laboratories, Milwaukee..... 769

BREWERS' SUPPLIES.

Baumbach-Reichel Co, Milwaukee.1360
Kruecke Bros Mnfg Co, Milwaukee .....1360

BRIDGE BUILDERS.

Wisconsin Bridge and Iron Co, Milwaukee ..... 725
Dornfeld-Kunert Co, Watertown..1223

BRICK MNFRS.

Menomonie Hydraulic-Press Brick Co, Menomonie..... 645
Cook & Brown Lime Co, Oshkosh.. 965
Gunther Bros, Port Washington..1009
Zimble O Brick Co, Sheboygan....1119
Pick Brick Co, West Bend.....1363

BROKERS.

Blood S Co, Milwaukee..... 684
Grover Herman & Co, Milwaukee. left bottom lines and 765
Healy J D & Co, Milwaukee..... 765
Mertens & Meng, Milwaukee..... 779
Northrop E W & Co, Racine.....1044

BROOM MNFRS.

Hendee Wire Brush Co, Milwaukee 815

BRUSH MNFRS.

Hendee Wire Brush Co, Milwaukee 815
Milwaukee Dustless Brush Co, Milwaukee ..... 783

Page
BUILDERS' MATERIALS AND SUPPLIES.

Foss-Armstrong Hardware Co, Ellsworth ..... 345
Hopwood John, Menomonie..... 645
Taylor W G Co, Milwaukee..... right bottom lines

BUNION PROTECTORS.

Fischer Mnfg Co, Milwaukee..... 753

BUSINESS COLLEGES.

Actual Business College, Appleton. 155
Beloit Business College, Beloit.... 206
Athenaeum The, Chicago, Ill.....1371
Eau Claire Business College, Eau Claire.....right bottom lines
Green Bay Business College, Green Bay.....left top lines and opp 422
Capital City Commercial College, Madison ..... 571
Cream City Business College, Milwaukee .....1369
Hoffmann's Metropolitan Business College, Milwaukee.....1427, 1428
Ripon College, Ripon.....front cover
Shawano Business College, Shawano .....1113
Stevens Point Business College, Stevens Point.....1151, 1368
Wausau Business College and Academy, Wausau.....1253

BUTCHERS' SUPPLIES

Herz A & Son, Milwaukee.....1372
Jacobi & Richter, Milwaukee....1671

BUTTER TUB MNFRS.

Murphy J E, Berlin..... 211
Parfrey A C, Richland Center.....1397
Snow Bros, Richland Center.....1085

BUTTER, EGGS AND CHEESE.

Reik D, Milwaukee..... 795
Silver Spring Creamery and Produce Co, Milwaukee.....1373

CABINETMAKERS.

Lopitch John, Green Bay..... 435
Huebner Herm Mnfg Co, Milwaukee ..... 813

CAMP FURNITURE MNFRS.

Gold Medal Camp Furniture Mnfg Co, Racine.....1040

CANCER SPECIALIST.

Smith Dr E O, Kansas City, Mo...1374

CARBONATED BEVERAGES.

Gray C, Janesville..... 481
La Crosse Paper Box Co, La Crosse 531
Kornburger Ben & Bro, Milwaukee .....1353

Page

CAROUSALS.
Schmidt H A & Co, Menomonie..1819
CARPENTERS, CONTRACTORS AND BUILDERS.
Butzke August, Milwaukee.....1375
Donaldson Swan B, Milwaukee...1717
Eickstaedt & Filter, Milwaukee... 751
Flach Henry jr, Milwaukee..... 755
Fromm Oscar G, Milwaukee..... 761
Huebner Herm Mnfg Co, Milwaukee ..... 813
Posson P E, Milwaukee.....1437
Schultz F C, Milwaukee..... 799
Van Rhienen Wm, Milwaukee..... 719
Wallschlaeger Henre jr, Milwaukee .....1375
Weber Frank, Milwaukee..... 670
Willer Mnfg Co, Milwaukee..... 811
Jensen Oscar, Racine.....1041
CARPET WEAVERS.
Uher A, Milwaukee.....1386
CARPETS, OILCLOTH, ETC.
Thiele Henry Co, Milwaukee..... 739
CARRIAGE DEALERS.
Smits Herman, Green Bay..... 431
Burke S D, Madison..... 577
Bell H & Co, Marinette..... 617
Place H J, Marinette..... 621
CARRIAGE GOODS.
Racine Merchandise Co, Racine..1045
CARRIAGE PAINTERS.
Monday A J, Milwaukee..... 783
CARRIAGE TOP, DASH AND CUSHION MNFRS.
Longdin & Brugger, Fond du Lac. 373
CARRIAGE AND WAGONMAKERS.
Mathson M B & Co, Black River Falls ..... 217
Sweet B F & H L, Fond du Lac.. 379
MacKinnon F Mnfg Co, Grand Rapids ..... 407
Wisconsin Wagon Co, Madison.. 573
Neville T, Oshkosh..... 962
Fish Bros Wagon Co, Racine.....1023
CARTAGE AND STORAGE.
Haisler Transfer Co, Milwaukee.. 763
CASTINGS—BRASS AND BRONZE.
Appleton Screen Plate Co, Appleton ..... 146
Kruecke Bros Mnfg Co, Milwaukee .....1360
Milwaukee Ornamental Metallic Mnfg Co, Milwaukee..... 783
CEMENT BUILDING BLOCKS.
Schwab R J & Sons Co, Milwaukee 717

Page

CEMENT MNFRS.
Milwaukee Cement Co, Milwaukee left bottom lines
Ulrich J E & Co, Winneconne....1281
CEMENT SIDEWALKS.
Wisconsin Tile Co, Ashland..... 175
Wooley & Hanson, La Crosse..... 525
Dreyer Edw, Milwaukee..... 727
South Side Cement Co, Milwaukee 801
Randall C E & Son, Onalaska.... 954
CHARCOAL DEALERS AND SHIPPERS.
Wittig F & Co, Milwaukee.....1393
CHEESE BOX MNFRS.
Dehne & Dehne Mnfg Co, Hustisford ..... 469
Paustian F Milling Co, Mayville.. 633
Parfrey A C, Richland Center...1397
Snow Bros, Richland Center.....1085
Lemmerhirt H, Watertown.....1226
CHEESE—WHOLESALE.
Hanson J & Co, Neenah..... 920
CHEMICAL MNFRS.
American Chemical Co, Fond du Lac .....1471, 1472
Schoellkopf, Hartford & Hanna Co, Milwaukee ..... 799
CHOCOLATE MNFRS.
Ambrosia Chocolate Co, Milwaukee .....1548
CHURCH DECORATORS.
Panduro & Winkley, Milwaukee.. 789
CHURCH FURNITURE MNFRS.
Svoboda Joseph, Kewaunee..... 515
Hackner E, La Crosse..... 529
CHURCH GOODS.
Kazmierowski Jos, Milwaukee.... 773
CHUTE MNFRS—COAL AND WOOD.
Grand Rapids Foundry Co, Grand Rapids .....403, 404
CIGAR BOX MNFRS.
Mueller & Son Co, Milwaukee... 785
CIGARMAKERS' SUPPLIES.
Sternberg Mnfg Co, Milwaukee.. 803
CIGAR MANUFACTURERS.
Pioneer Cigar and Tobacco Co, Ashland ..... 175
Styer C W, Berlin..... 211
Dumke Bros, Medford.....636, 644
Anderson Bros, Menomonie..... 644
Schultz C L, Menomonie..... 647
Fernandez B & Bros, Milwaukee.. 753
Graf Wm Sons Co, Milwaukee... 761
Schlueter Bros, Watertown.....1230
Wiggenhorn Bros, Watertown....1229
Wilkowski Bros, Watertown.....1229

Page

CIVIL ENGINEERS.
Woodbury E O, Crandon..... 284
Hillis Alva L, Marinette..... 617

CLOTHING—RUBBER.
Goodyear Rubber Co. Milwaukee.. right top lines, 1329 and 1415
Zimmermann Bros Clothing Co, Milwaukee ..... 899
Hilker-Wiechers Mnfg Co, Racine.1042

CLUTCH PULLEY MNFRS.
Submerged Electric Motor Co, Menomonie ..... 645

COAL AND WOOD.
Ashland Cedar & Fuel Co, Ashland ..... 169
Jochem Wm P, Cedarburg..... 253
Stevens A H, Eau Claire..... 327
Hurlbut F, Green Bay..... 435
Devos & Whitnall Co, Milwaukee. 672
Place H J, Marinette..... 621
Prafke Henry, Milwaukee..... 793
Cook & Brown Lime Co, Oshkosh 965
Johnson Christian, Racine.....1042

COCKROACH EXTERMINATOR.
Frye & Co, Milwaukee..... 757

COKE MNFRS.
Milwaukee Coke & Gas Co, Milwaukee ..... left bottom lines and opp 1423

COLLECTION AGENTS.
National Credit Co, Milwaukee.. 785
Northwestern Collection Agency, Milwaukee.....left bottom lines
American Merchants' Protective Agency, Racine .....1035
Buchanan J R, Waukesha.....1233
Waukesha Collection Agency, Waukesha .....1239

COLLEGES AND SCHOOLS.
Actual Business College, Appleton ..... 155
Beloit Business College, Beloit... 206
Athenaeum The, Chicago, Ill....1371
Eau Claire Business College, Eau Claire.....right bottom lines
Evansville Seminary, Evansville..1426
Green Bay Business College, Green Bay ..... left top lines and opp 422
Kansas City Barber College, Kansas City, Mo.....1319
University Veterinary College, Kansas City, Mo.....1867
Western Veterinary College, Kansas City, Mo.....1867
Kemper Hall, Kenosha..... 503
Capital City Commercial College, Madison ..... 571

Page
Sacred Heart Academy, Madison. 572
University School of Music, Madison.....front cover and 574
Cream City Business College, Milwaukee .....1369
Hantke's Brewers' School and Laboratories, Milwaukee ..... 769
Heine's Art School and Jerusalem Studio, Milwaukee ..... 769
Hoffmann's Metropolitan Business College, Milwaukee .....1427, 1428
Industrial Chemical Institute of Milwaukee, Milwaukee ..... left top lines and 769
North-Western School for Stammerers, Milwaukee ..... 779
Our Lady of Mercy Academy, Milwaukee ..... 667
St. Catherine's Academy, Racine.1033
Ripon College, Ripon.....front cover
Shawano Business College, Shawano .....1113
Stevens Point Business College, Stevens Point .....1151, 1368
Sacred Heart College, Watertown.1224
Wausau Business College and Academy, Wausau .....1253
Milwaukee County Hospital Training School for Nurses, Wauwatosa .....1711

COMMISSION MERCHANTS.
Shannon Bros & Co, Chicago, Ill.1633
Dobbratz Louis, Milwaukee..... 725
Engel-Millar Co, Milwaukee..... 729
Fiebrantz Bros, Milwaukee.....1427
Laabs Bros, Milwaukee.....1430
Reik D, Milwaukee..... 793
Steiner B, Milwaukee.....1551
Steiner J & M, Milwaukee..... 805

COMPOSITION ORNAMENTS.
Maxwell & Stillman Co, Milwaukee .....1431

CONFECTIONERS.
Reynolds G J, Milwaukee..... 921

CONSERVATORIES OF MUSIC.
University School of Music, Madison.....front cover and 574
Meyer's School of Music, Milwaukee ..... 813

CONSULTING ENGINEERS.
Geist John, Milwaukee..... 731

CONTRACTORS.
Grimm P H, Ashland..... 169
Serles John K, Ashland..... 175
Chippewa Falls Construction Co, Chippewa Falls ..... 259
English Construction Co, Merrill. 649

Page

Buestrin Henry & Sons, Milwaukee ..... 729
Danischefsky Henry, Milwaukee.. right bottom lines
Pietsch Ferdinand, Milwaukee... 844
Randall C E & Son, Onalaska.... 954

CONTRACTORS—CUT STONE.

Dunnville Stone Co, Eau Claire.. right bottom lines
Wooley & Hanson, La Crosse... 525
Meyers Bros, Milwaukee.....1451

CONTRACTORS—ELECTRICAL.

Colby A O, La Crosse..right top lines

CONTRACTORS—HEATING AND VENTILATING.

American Plumbing and Heating Co, Milwaukee ..... 691
Coogan & Strothenke, Milwaukee 689
Downey & Kruse Co, Milwaukee.. 693

CONRACTORS—PAVING AND SEWER.

Birdsall R R, Racine.....1036
Harding & Nelson, Racine.....1040

COOPERAGE PACKAGES—MNFRS.

Graither John, West Grand Rapids ..... 402

COOPERS.

Britton D W Cooperage Co, Green Bay ..... 427
Ertl Franz, Milwaukee..... 751
Jacobs Kenneth W, Milwaukee... 668
Ketter Fred, Milwaukee.....1359
Milwaukee Barrel Co, Milwaukee.1327
Stolper Chas Cooperage Co, Milwaukee .....1440
Lemmerhirt H, Watertown.....1226

COPPERSMITHS.

American Copper & Iron Works, Milwaukee ..... 681

COSTUMERS.

Cameron Surradge R & Co, Chicago, Ill.....1443

CRADLES—SELF ROCKING.

Automatic Cradle Mnfg Co, Stevens Point .....1149

CRAVENETTE GARMENTS.

Goodyear Rubber Co, Milwaukee. right top lines, 1329 and 1415

CREAM SEPARATORS.

Starch Bros, La Crosse.....1445

CREAMERIES.

Potts, Wood & Co, Appleton..... 613
Mansfield Geo C Co, Milwaukee.. 703
Silver Spring Creamery & Produce Co, Milwaukee.....1373
Racine Pure Milk Co, Racine.....1046

Pa

CREAMERY AND DAIRY SUPPLIES

Simon Hardware & Mnfg Co, Kiel .....518, 13
Starch Bros, La Crosse.....14
Kusel D & F Co, Watertown.....12

CREO-NAPTHOL.

Wagner Disinfecting Co, Milwaukee ..... 80

CURRY COMBS.

Clean Comb Co, Racine.....103
Advance Mnfg Co, Racine Junction .....103

CUTLERY.

Lowe L Co, Milwaukee.....132
Milwaukee Barbers' Supply Co, Milwaukee .....132
Westphal C T H, Milwaukee.....130
Hegener R H, Minneapolis, Minn.131

DAIRIES.

Potts, Wood & Co, Appleton..... 61
Racine Pure Milk Co, Racine....104

DEFORMITY APPLIANCES.

Albert Max, La Crosse..... 527

DELICATESSEN.

Hermann Joseph, Milwaukee..... 767

DENTISTS.

Senty Dr. Jacob, Prairie Du Sac.1015

DERMATOLOGISTS.

Hoyer John N, Manitowoc..... 607

DESK MNFRS.

Northwestern Furniture Co, Milwaukee ..... 843
Janke & Weise, Wausau.....1251

DETECTIVE AGENCIES.

Strayer Cora M, Chicago, Ill.....1458
Inter-State Detective Agency, Milwaukee ..... 769
National Detective Service Co, Milwaukee .....1459

DIE MAKERS.

Milwaukee Stamping Co, Milwaukee ..... 703
Philipp & Co, Milwaukee..... 791

DISINFECTING COMPANIES.

Wagner Disinfecting Co, Milwaukee ..... 807

DISTRIBUTERS.

Mevis Henry A, Waukesha.....1233

DRAWING MATERIALS.

Schmitt M J, Milwaukee.....1304

DRUGGISTS—WHOLESALE.

Yahr & Lange Drug Co, Milwaukee ..... 813
Gadsby Fred H, Eau Claire..... 325

Page

DRUGGISTS.

ahl C F, Viroqua.....1312

DYE STUFFS AND CHEMICALS.

choellkopf, Hartford & Hanna Co, Milwaukee ..... 799

DYERS AND CLEANERS.

adison Steam Dye Works, Madison ..... 583

lten Nick Dye Works, Milwaukee .....1479

adger Dye Works, Milwaukee..1480

lachman & Kurtz Co, Milwaukee 763

ang E, Milwaukee..... 809

Milwaukee Novelty Dye Works, Milwaukee ..... 731

National Dye Works, Milwaukee 787

National Tailoring Co, Milwaukee 787

Pietsch Otto Dye Works, Milwaukee .....front stencil edge and 665

Gillen's Laundry & Dye Works, Oshkosh ..... 971

Racine Dyeing & Cleaning Works, Racine .....1044

DYNAMOS AND MOTORS.

Kurz & Root, Appleton..... right top lines and 11

Northern Electrical Mnfg Co, Madison...front cover, 837 and 838

Blomkum Electric Co, Milwaukee 745

Christensen N A, Milwaukee.... inside back cover

Lagerquist Gust, Minneapolis, Minn .....1492

EGG PRESERVATIVE.

Ulrich J E & Co, Winneconne....1281

ELECTRICAL CONTRACTORS.

Kurz & Root, Appleton..... right top lines and 11

Garland Electric & Plumbing Co, Ashland ..... 171

Colby A O, La Crosse..... right top lines and 527

Keelyn Electric Co, Milwaukee... top stencil edge and 1488

Meyer L A Co, Milwaukee..... right bottom lines

National Electric Co, Milwaukee 2 and 1487

Northern Electrical Mnfg Co, Madison...front cover, 837 and 838

Rohn Geo F, Milwaukee..... left bottom lines and 1488

Richmond Norman S & Co, Neenah.....right top lines

Richmond Norman S & Co, Oshkosh .....right top lines

Page

ELECTRICAL ENGINEERS.

Kurz & Root, Appleton..... right top lines and 11

Northern Electrical Mnfg Co, Madison...front cover, 837 and 838

Colles George Wetmore, Milwaukee.left bottom lines, 1495 and 1726

Keelyn Electric Co, Milawukee... top stencil edge and 1488

National Electric Co, Milwaukee 2 and 1487

Rohn Geo F, Milwaukee..... left bottom lines and 1488

ELECTRICAL MACHINERY.

Keelyn Electric Co, Milwaukee.. top stencil edge and 1488

National Electric Co, Milwaukee 2 and 1487

ELECTRICAL SUPPLIES.

Benton Thos P & Son, La Crosse. 529

Colby A O, La Crosse..... right top lines and 527

Northern Electrical Mnfg Co, Madison....front cover, 837 anl 838

Blomkun Electric Co, Milwaukee. 745

Keelyn Electric Co, Milwaukee... top stencil edge and 1488

Rohn Geo F, Milwaukee..... left bottom lines and 1488

Richmond Norman S & Co, Neenah.....right top lines

Richmond Norman S & Co, Oshkosh .....right top lines

ELECTRICIANS.

Blomkun Electric Co, Milwaukee. 745

Holt Electric Co, Milwaukee.... 767

Kron Bros, Milwaukee..... 775

ELECTRO-PLATING.

Garland Electric & Plumbing Co, Ashland ..... 171

Stamping & Tool Co, La Crosse.. 535

Madison Fixture and Plating Works, Madison ..... 583

ELECTROTYPERS.

Globe Engraving and Electrotype Co, Chicago, Ill.....1496

Osgood Co, Chicago, Ill.....1497

Laudon Electrotype Co, Milwaukee .....1489

ELEVATOR BUILDERS.

Eaton & Prince Co, Chicago, Ill..1490

Barth Elevator Co, Milwaukee.. back bone and 683

Brodesser Elevator Mnfg Co, Milwaukee.....back cover and 666

Kieckhefer A Elevator Co, Milwaukee .....back bone and 1491

Page

Lagerquist Gust, Minneapolis, Minn ..... 1492
Dornfield-Kunert Co, Watertown. 1223
Berres-Gehl Mnfg Co, West Bend. 1266

EMBROIDERY WORKS.

American Art Embroidery Works, Milwaukee ..... 743

ENGINE BUILDERS.

Brown Corliss Engine Co, Corliss. 279
Vilter Mnfg Co, Milwaukee..... 721

ENGINES AND BOILERS.

Dallman & Cooper Supply Co, Fond du Lac..... 373
Christensen N A, Milwaukee..... inside back cover
Heinrich J Chris, Milwaukee..... right top lines and 4
Milwaukee Boiler Co, Milwaukee. 711
Mueller L J Furnace Co, Milwaukee ..... 709
Reliance Boiler Works, Milwaukee ..... 715
Yale H P & Co, Milwaukee..... 725
Reliance Boiler Works, Oshkosh. 965
Platteville Foundry and Machine Co, Platteville ..... 997
Schaefer W E, Ripon..... 1089

ENGINEERS—CIVIL AND SURVEYING

MacRolling D F, Superior..... 1173
Dey John P, Waukesha..... 1233

ENGINEERS—CONSTRUCTION.

O'Keefe-Orbison Engineering and Construction Co, Appleton..... 159
Lang Robert A, Eau Claire..... right bottom lines

ENGINEERS—CONSTRUCTION.

Colles George Wetmore, Milwaukee..left bottom lines, 1495 and 1726
Geist John, Milwaukee..... left side lines and 731
Heinrich J Chris, Milwaukee..... right top lines and 4
Worden-Allen Co, Milwaukee.... 741

ENGINEERS—HYDRAULIC.

Pride Chas B, Appleton..... 148

ENGINEERS—MECHANICAL.

MacRolling D F, Superior..... 1175

ENGRAVERS.

Globe Engraving and Electrotype Co, Chicago, Ill..... 1496
Osgood Co, Chicago, Ill..... 1497
Bollenbach & Van De Kamp, Milwaukee ..... 745
Krus Engraving Co, Milwaukee.. left side lines
Rahn Robt L, Milwaukee..... 795

Page

EXERCISER MNFRS.

Racine Steel Spring Exerciser Co, Racine ..... 1031

EXPRESS AND DRAYAGE.

Wells Frank O, La Crosse..... 533
Prafke Henry, Milwaukee..... 793

FANNING MILL MNFRS.

Johnson & Field Mnfg Co, Racine ..... 1030

FEATHER RENOVATORS.

Madison Rug Factory, Madison... 583
Kump Mrs B, Milwaukee..... 815

FEED MILL MNFRS.

Hamachek Frank, Kewaunee..... 513

FENCE MNFRS.

Globe Wire and Iron Works, Milwaukee.....right side lines and 10

FILE MNFRS.

Fond du Lac File Works, Fond du Lac ..... 375

FIRE PROOF WINDOW FRAMES.

Bogenberger F & Bro, Milwaukee ..... 1505

FISH—WHOLESALE.

Booth & Co, Green Bay..... 433
Johnson-Schiller Co, Green Bay.. 433
Wisconsin Fishing Co, Green Bay. 431
Ester Oyster Co, Madison..... 581
Hyttel, Olson & Hyttel, Racine...1041

FISH, OYSTERS AND GAME.

McGinley Barney, Crandon..... 285

FLAVORING EXTRACT MNFRS.

Fountain City Bottling Works, Fountain City ..... 387

FLORISTS.

Meidam Miles, Appleton..... 161
Weigand F S, Chippewa Falls.... 261
Demmler O R, Eau Claire..... 323
Meier Carl, Green Bay..... 429
Reinecke H M, Green Bay..... 437
Tremain C B, Hartford..... 445
Benstead J, Racine..... 1036
Johnson J N, Racine..... 1042
Philipp Peter, Rhinelander..... 1077
Matthewson J E, Sheboygan..... 1121

FLOUR MILS.

Ruck L K, Grafton..... 400
Paustian F Milling Co, Mayville... 633
Medford Roller Mills, Medford... 636
Parfrey A C, Richland Center.... 1397
South Milwaukee Flour Mills, South Milwaukee..... 1137

FLOUR AND FEED—WHOLESALE.

Bergman & Craemer, Eau Claire.. 323
Cota George, Oconto Falls..... 949

Page

FOLDING BOX MNFRS.

Monarch Folding Box Co, Milwaukee .....left side lines and 785

FOOT CURE MNFRS.

Kark Dr Foot Cure Co, Racine...1034

FOUNDERS AND MACHINIISTS.

Fairbanks I S, Appleton.....1506
Fairbanks & Timm, Appleton..... 157
Thompson's Iron Works, Black River Falls..... 217
Grand Rapids Foundry Co, Grand Rapids .....403-404
Howard Foundry & Machine Works, Green Bay..... 421
Rothe Jos F, Green Bay..... 427
Torrence John & Son, La Crosse.. 533
Gill Wm E, Lake Geneva..... 547
Kupfer Theodore, Madison..... 589
Marshfield Iron Works, Marshfield 627
Medford Foundry & Machine Works, Medford..... 637
Menomonie Iron Works, Menomonie .....1515
Merrill Iron Works, Merrill..... 651
Bayley Wm & Sons Co, Milwaukee .....right sides lines
Hoffmann B Mnfg Co, Milwaukee. 699
Nortmann-Duffke Foundry Co, Milwaukee ..... 789
Packard O L Machinery Co, Milwaukee ..... ..... 711
Rundle-Spence Mnfg Co, Milwaukee .....right top lines
Schwab Ph Machine & Iron Works, Milwaukee..... 715
Schwab R J & Sons Co, Milwauke 717
Tobin-Gerlinger Steel Casting Co, Milwaukee.....right bottom lines
Wisconsin Machinery & Mnfg Co, Milwaukee.....left bottom lines
Platteville Foundry & Machine Co, Platteville ..... 997
Martin & Wester, Port Washington .....1009
Chalmers & Co, Racine.....1036
Greene F J Engineering Works, Racine .....1041
Rice Lake Iron Works, Rice Lake.1081
Dornfeld-Kunert Co, Watertown..1223

FOUNTAIN PEN MNFRS.

Century Pen Co, Whitewater.....1277

FUR DEALERS AND FURRIERS.

Hallbach Louis, Milwaukee..... 697
Lohse Bros, Milwaukee..... 777
Luederitz C, Milwaukee..... 777
Savitsky Phillip, Milwaukee..... 797
Steude Ernst F, Oshkosh..... 977
Ludtke C H, Whitewater.....1277

Page

FURNACE MNFRS.

Lindemann A J & Hoverson Co, Milwaukee ..... ..... 809
Mueller L J Furnace Co, Milwaukee ..... ..... 709
Schwab R J & Sons Co, Milwaukee ..... ..... 717
Klubertanz & Strohmeyer, Milwaukee ..... ..... 773
Davis Heater Co, Racine.....1027

FURNITURE—CHURCH AND SCHOOL.

Andrews A H Co, Chicago, Ill.....1809
Murray L A & Co, Kilbourn..... 519

FURNITURE DEALERS.

Upham Geo W, Marshfield..... 628
Thiele Henry Co, Milwaukee..... 739

FURNITURE MNFRS.

Fond Du Lac Upholstering Co, Fond Du Lac..... 377
Northwestern Furniture Co, Milwaukee ..... 843
La Crosse Rattan Furniture Works, La Crosse..... 531
Schram A W & Sons Co, Oshkosh ..... 975

GALVANIZED IRON CORNICES.

Eau Claire Cornice & Heating Co, Eau Claire..... 319
Green Bay Cornice & Corrugating Co, Green Bay..... 415
Janesville Cornice Works, Janesville ..... 477
Gateway City Steel Tank Roofing Co, La Crosse..... 529
Biersach & Niedermeyer Co, Milwaukee ..... 6
Bogenberger F & Bro, Milwaukee.1505
Feix & Goethel, Milwaukee..... 753
Green D D, Milwaukee.....1442
Hoffmann & Baur, Milwaukee.... 699
Klubertanz & Strohmeyer, Milwaukee ..... 773
Schmitt F & Sons Co, Milwaukee.1523
Tonnsen E B, Milwaukee..... 686
Terwedo & Warning, Oshkosh....1173
Carlson Bros, Superior.....1173
Holmes A E & Bro Co, Superior..1173

GAS AND ELECTRIC LIGHT FIXTURES.

Madison Fixture & Plating Works, Madison ..... 585
Grassler & Gezelschap, Milwaukee .....697

GAS AND GASOLINE ENGINES.

Eagle Mnfg Co, Appleton..... 147
Farnum C H, Baraboo..... 189
Brown-Corliss Engine Co, Corliss. 279
Hass H E, Fond Du Lac..... 377

Page
Bell H & Co, Marinette..... 617
Submerged Electric Motor Co, Menomonie ..... 645
Beaver Mnfg Co, Milwaukee..... 743
Lauson C P & J, Milwaukee..... right top lines
Western Auto Supply Co, Milwaukee ..... 723
Western Malleable & Grey Iron Mnfg Co, Milwaukee.....1524
Donan H C Co, Oshkosh..... 967
U S Engine Works, Oshkosh..... 961
Schaefer W E, Ripon.....1089
Wabers H H Mnfg Co, Racine....1024
Kahlenberg Bros, Two Rivers....1206
Silberzahn Bros Machine Works, West Bend.....1265

GENERAL REPAIRERS.
Anderson J A, Oconomowoc..... 942
Sperberg F M, Shawano.....1113

GENERAL STORES.
Post W H, Fond du Lac..... 364
Menzner Philip, Marathon..... 610

GLASS—ART AND ORNAMENTAL.
Manitowoc Art Glass Works, Manitowoc ..... 605
Gavin Mirror & Art Glass Works, Milwaukee .....1543
Hachmann Art Glass Co, Milwaukee .....1305
Heidelmeier Art Glass Works, Milwaukee .....1375
Milwaukee Mirror and Art Glass Works, Milwaukee..... 781
Patton Jas E & Co, Milwaukee... 791

GRAIN DEALERS.
Jochem Wm P, Cedarburg..... 253
Clark Robt B, Chippewa Falls.... right bottom lines

GRAIN ELEVATOR BUILDERS.
Grotenrath Fred, Milwaukee.....1655

GRAIN ELEVATORS.
Oconto Falls Elevator, Oconto Falls ..... 949

GRANITE AND MARBLE WORKERS AND DEALERS.
Mound Monument Works, Racine.1043

GREY IRON CASTINGS.
Grand Rapids Foundry Co, Grand Rapids .....403, 404
Nortmann-Duffke Foundry Co, Milwaukee ..... 789
Western Malleable & Grey Iron Mnfg Co, Milwaukee.....1524
Martin & Wester, Port Washington .....1009
Freeman S & Sons Mnfg Co, Racine .....1024

Page
GRINDING MILL MNFRS.
Althouse-Wheeler Co, Waupun....1247

GROCERS—WHOLESALE.
Joannes Bros Co, Green Bay.... right corner cards in classified General Stores
Dobbratz Louis, Milwaukee..... 725
Geiger Geo & Co, Milwaukee.....749
Smith, Thorndike & Brown Co, Milwaukee.....right corner cards in classified Grocers
Steiner B, Milwaukee.....1551

GROCERS.
Jacobi & Richter, Milwaukee....1671

GUNS AND AMMUNITION.
Victor Sporting Goods Co, Milwaukee ..... 727

HAIR DRESSERS.
Kaiser O A, Milwaukee..... 773

HAIR GOODS.
Kaiser O A, Milwaukee..... 773
Kessler Mrs B, Milwaukee.....1685
Tercinski F, Watertown.....1230

HANDLE MNFRS.
Bennett W B, Crandon..... 283

HANGER MNFRS.
Luitink & Sons Mnfg Co, Ltd, Milwaukee ..... 672

HARDWARE.
Perrin C F, Ashland..... 175
Foss-Armstrong Hardware Co, Ellsworth ..... 345
Simon Hardware & Mnfg Co, Kiel .....1395
Krembs C & Bro, Stevens Point..1152
Northern Hardware Co, Tomahawk .....1199
Kusel D & F Co, Watertown.....1224
Scheife Lewis F, WhitefishBay..1274

HARDWARE SPECIALTIES.
Lang Mnfg Co, Racine.....1030
Advance Mnfg Co, Racine Junction .....1035

HARDWOOD LUMBER.
Wunderlich C Lumber & Mnfg Co, Antigo ..... 135
Jones G W Lumber Co, Appleton. 161
Murphy Lumber Co, Green Bay.. 413
Smith Hardwood Lumber Co, Merrill ..... 653
Steinman Lumber Co, Milwaukee. back cover and 877
Tegge Lumber Co, Milwaukee.... 803

HARDWOOD SPECIALTIES.
Bennett W B, Crandon..... 283
Kempf George W, Crandon..... 283

Page

HARNESSMAKERS.
Adams E B & Son, Racine.....1035
Lauer Florian, West Bend.....1267

HAT FASTENER MNFRS.
Fair Mnfg Co, Racine.....1038
O S C Hat Holder Co, Corliss..... 280

HAY DEALERS AND PRESSERS.
Clark Robt B, Chippewa Falls....
right bottom lines

HAY—WHOLESALE.
Bergman & Craemer, Eau Claire.. 323

HAY TOOL MNFRS.
Eagle Mnfg Co, Appleton..... 147
Strickler Hay Tool Co, Janesville. 483

HEATER MNFRS.
Davis Heater Co, Racine.....1027

HEATING AND DRY KILN APPARATUS MNFRS.
National Blower Works, Milwaukee ..... 733

HEATING AND VENTILATING.
Patterson W S Co, Appleton..... 151
American Plumbing & Heating Co, Milwaukee.....left top lines
Bowers W A Heating Co, Milwaukee .....1825
Coogan & Strothenke, Milwaukee. 689
Downey & Kruse Co, Milwaukee. 693
Pfeifer M Heating Co, Milwaukee.
right side lines

HEAVY HARDWARE.
Kliner, Lang & Scharmann Co, Marshfield ..... 627

HIDES, PELTS AND FURS.
Stevens A H, Eau Claire..... 327
McMillan Fur & Wool Co, Minneapolis, Minn .....1517

HOOP LUG MNFRS.
Tecktonius E C Mnfg Co, Racine. 1047 and 1439
Winship Mnfg Co, Racine.....1046

HOSIERY MNFRS.
Fox River Valley Knitting Co, Menasha ..... 641

HOSPITALS, ASYLUMS, ETC.
Holy Family Hospital, Manitowoc. 601

HOTELS.
Hotel Hart, Amery..... 133
Hoo Hoo Hotel, Antigo..... 141
Hotel Vivian, Antigo..... 141
Briggs House, Appleton..... 155
Hotel Ritger, Appleton..... 155
Northwestern House, Appleton... 153
Hotel Cain, Arcadia..... 162
New Leland Hotel, Ashland..... 175
Wellington The, Baraboo..... 189

Page
Hotel Commercial, Barron..... 193
Schulze The, Beaver Dam..... 199
Grand Avenue Hotel, Beloit..... 206
New Park Hotel, Berlin..... 211
New Merchants, Black River Falls 218
Central House, Boscobel..... 225
Hotel Burlington, Burlington..... 237
New Hotel, Cadott..... 241
Union House, Cedarburg..... 251
Wisconsin House, Cedarburg..... 251
Yellow Lodge, Chetek..... 255
Central House, Chilton..... 257
Hotel Chilton, Chilton..... 257
Cardinal House, Chippewa Falls.. 259
Commercial House, Colby..... 273
Hotel Nelson, Corliss..... 280
New California House, De Pere... 303
Spalding, The, Duluth, Minn.....1169
Eau Claire House, Eau Claire.... 323
Elkhorn The, Elkhorn..... 343
Gallant House, Fond Du Lac..... 371
New Forest Avenue Hotel, Fond du Lac ..... 369
Eagle Hotel, Fountain City..... 386
Peerless Spring Hotel, Fox Lake.. 389
American House, Green Bay..... 433
New Felch The, Green Bay..... 439
New Reis Hotel, Green Bay..... 439
Hotel Niesen, Grafton..... 400
Hotel Anderson, Grand Rapids... 407
Hotel Dixon, Grand Rapids..... 406
Gardiner House, Hammond..... 442
Commercial Hotel, Hancock..... 443
Giblin Hotel, Hayward.....449-450
Central Hotel, Hudson..... 465
Grimpo Hotel, Iron River..... 473
Empire The, Janesville..... 481
Jefferson House, Jefferson..... 491
Kuke Hotel, Kewaunee..... 512
Columbian Hotel, Kiel..... 517
Hile House, Kilbourn..... 519
Hotel Grand, La Crosse..... 529
Hotel Baker, Ladysmith..... 543
Wright House, Lancaster..... 553
Briggs House, Lodi..... 562
Capital House, Madison..... 579
Fess House, Madison..... 577
Sherlock The, Madison..... 587
Central House, Manawa..... 599
Hotel Ceylon, Manawa..... 599
Williams House, Manitowoc..... 603
Hotel Arlington, Marinette..... 621
Mauston House, Mauston..... 631
Hotel Winchester, Medford..... 638
Hotel Marshall, Merrill..... 650
Hotel Campbell, Merrillan..... 654
Clifton House, Milwaukee..... 755
Hotel Allen, Minneapolis, Minn..1582
Hotel Bismarck, Milwaukee..... 701

Page
Hotel Davidson, Milwaukee..... 693
Hotel Globe, Milwaukee..... 767
Hotel Luxemborg, Milwaukee.... 765
Kirby House, Milwaukee..... 703
Lake Side Hotel, Milwaukee..... 809
Leigh House, Milwaukee..... 777
Milwaukee House, Milwaukee.... 781
Mueller Hotel, Milwaukee..... 707
Nehls Adolph, Milwaukee..... 787
Plankinton The, Milwaukee.....1581
Republican House, Milwaukee.... 663
St Charles Hotel, Milwaukee..... 797
Wolf House, Milwaukee..... 815
Montello House, Montello..... 909
Monticello House, Monticello..... 911
Hotel Grand, New London..... 931
New National Hotel, New Richmond ..... 933
New Caldwell House, Oconto Falls 948
Central Hotel, Omro..... 952
Fowler House, Oshkosh..... 971
Tremont The, Oshkosh..... 967
Cholette House, Peshtigo.....989
Hotel Laack, Plymouth.....1001
Hotel Columbia, Portage.....1006
Planters Hotel, Portage.....1005
American House, Princeton.....1019
Belle City Hotel, Racine.....1026
Hotel Belvidere, Racine.....1028
Hotel Racine, Racine.....1031
Hotel Stolte, Reedsburg.....1071
Hotel Tourist, Rice Lake.....1082
Hotel Le Roy, Ripon.....1089
Murdock House, Shawano.....1112
Wisconsin House, Shawano.....1114
Milwaukee Hotel, Sheboygan.....1119
Summit House, Sheboygan.....1123
Winship House, Sparta.....1139
Park Hotel, Spring Green.....1143
Commercial Hotel, Spring Valley.1144
Hotel Maine, Stanley.....1145
Arlington House, Stevens Point..1148
Jacobs House, Stevens Point.....1150
Hotel Union, Sturgeon Bay.....1162
Hotel Superior, Superior.....1169
Commercial Hotel, Turtle Lake...1204
Waverly Hotel, Two Rivers.....1207
National Hotel, Waukesha.....1235
Schlitz Hotel, Waukesha.....1239
Gordinier The, Waupaca.....1244
Commercial Hotel, Waupun.....1246
National Hotel, Waupun.....1246
Hotel Riverside, Wausau.....1251
Hotel Winkley, Wausau.....1256
New Commercial Hotel, Watertown .....1227
Hotel Schlegel, West Bend.....1267
Whitewater Hotel, Whitewater...1277

Page
Lake View House, Winneconne...1281
Rand House, Wittenberg.....1283

HOUSE FURNISHINGS.

Angvick Sam, Ashland..... 169

HOUSE MOVERS.

Grimm P H, Ashland..... 169
Serles John K, Ashland..... 175
Beloit Construction Co, Beloit.... 206
Bartz Aug, Milwaukee..... 745
Buestrin Henry & Sons, Milwaukee ..... 729
Hake Wm, Milwaukee..... 763
Tuszkiewicz John, Milwaukee.... 805
Weber Frank, Milwaukee..... 670
Cone U S, Racine.....1037

HUB MNFRS.

MacKinnon F Mnfg Co, Grand Rapids ..... 407

ICE CREAM MNFRS.

Adler F P, Milwaukee..... 672
Mansfield Geo C Co, Milwaukee.. 703

INCANDESCENT GAS AND GASOLINE MANTLES.

Phoenix-International Light Co, Milwaukee ..... 793

INCUBATOR MNFRS.

American Brooder Co, Racine....1035

INSURANCE ADJUSTERS.

Brennan T E Co, Milwaukee.....
right side lines and 5

INSURANCE AGENTS.

Duchac Joseph, Antigo..... 139
Moses & Moses, Antigo..... 143
Van Dooser J F, Ashland....175, 1762
Carver & Nourse, Bayfield..... 195
Robinson & Page, Chippewa Falls. 261
Colby Land Co, Colby..... 273
Himley A E, Crandon..... 284
Whittlesey Charles S, Grand Rapids ..... 406
Johnson J C, Gratiot..... 410
Brauns August, Green Bay..... 427
Shepeck John, Green Bay..... 437
Webster W E, Hudson..... 465
Hume John P, Marshfield..... 628
Welton Geo H, Marshfield..... 628
Allen H R & Son, Merrill..... 648
Bowell H J & Co, Merrill..... 648
Downie & McQuillan, Merrill.... 649
Phinney Abstract & Land Co, Merrill ..... 651
Gottschalk S W & G H, Milwaukee ..... 733
Graebner W H, Milwaukee..... 759
Hilbert, Baerwald & Dawe Co, Milwaukee ..... 735
Merrill Roger L, Milwaukee..... 779

Page
Milbrath C W Co, Milwaukee.... 781
Rogers E E, Milwaukee.....1764
Shenners W H & Co, Milwaukee.. 801
Luscher G S, Oshkosh..... 969
Senty Dr. Jacob, Prairie Du Sac..1015
Knight J W Co, Racine.....1043
Schelling J L, Racine.....1046
Chesick H J, South Milwaukee...1137
McCullough Thos W, Sturgeon Bay .....1161
Clausen L N, Washburn.....1213
Buchanan J R, Waukesha.....1233
Gerken Geo E, Waukesha.....1235
Hardy-Ryan Abstract Co, Waukesha .....1235
Waukesha Collection Agency, Waukesha .....1239
Johnson Alfred, Waupaca.....1244

INSURANCE COMPANIES.

Northwestern Cheesemakers Mutual Fire Insurance Co, Juneau. 495
Northwestern Creamery Mutual Fire Insurance Co, Juneau..... 495
Wisconsin Farmers' Mutual Hail and Cyclone Insurance Co, Juneau ..... 495
Mutual Benefit Life Insurance Co, Madison....right side lines and 585
Union Central Life Insurance Co, Madison.....left side lines and 7
Employers Liability Assurance Corporation Ltd, Milwaukee.... 759
Equitable Life Assurance Society, Milwaukee.....inside marginal line front and back cover and 695
First National Accident Co, Milwaukee.....left top lines and 1598
Maryland Casualty Co, Milwaukee 779
Modern Brotherhood of America, Milwaukee ..... 783
Mutual Benefit Life Ins Co, Milwaukee.....left top lines
Northern Accident Co, Milwaukee.1597
Northwestern Mutual Life Ins Co, Milwaukee .....bottom stencil edge and left side lines
Security Mutual Life Ins Co, Milwaukee .....1597
Time Indemnity Co, Milwaukee.. left side lines and 8
Northwestern Accident & Benefit Assn, Oshkosh ..... 975
Beavers Reserve Fund Fire Insurance Co, Stoughton....left top lines

INTERIOR DECORATORS.

Oyen Odin J, La Crosse..... left top lines and 1407
Maxwell & Stillman Co, Milwaukee .....1431

Page

INTERIOR WOODWORK.

Interior Woodwork Co, Milwaukee right top lines
Willer Mnfg Co, Milwaukee..... 811

INVESTMENTS.

von Suessmilch G O, Delavan.....1762
Moeser H A, Janesville..... 481
Gibbs Fred Realty Co, Kansas City, Mo .....1760
Gilbert Cassius M, Kansas City, Mo .....1649
Davidor Promoting Co, Milwaukee right side lines
Freuler J R, Milwaukee..... 755
Northrop E W & Co, Racine.....1044

IRON WORKS.

Thompson's Iron Works, Black River Falls ..... 217
Marshfield Iron Works, Marshfield ..... 627
Menomonie Iron Works, Menomonie .....1515
Merrill Iron Works, Merrill..... 650
American Copper & Iron Works, Milwaukee ..... 681
Colnik C Mnfg Co, Milwaukee.... left side lines and 1302
Hackendahl & Schmidt Co, Milwaukee .....1303
Pietsch Ferdinand, Milwaukee.... 844
Schwab Ph Machine and Iron Works, Milwaukee ..... 715
Skobis Bros, Milwaukee..... 717
Wagner A F, Milwaukee..... 723
Wisconsin Bridge & Iron Co, Milwaukee ..... 725
Rice Lake Iron Works, Rice Lake.1081

JEWELERS.

Nelson & Amundsen, Marinette... 621
Neisser Jewelry Co, Milwaukee..1477

JEWELERS—WHOLESALE AND MANUFACTURING.

Brice & Demgen, Green Bay..... 429
Bloedel A, Milwaukee..... 751

JUNK.

Rothstein I, Eau Claire..... 327
Liersch J F, Milwaukee.....1353
Racine Iron & Metal Co, Racine..1029
Racine Junk Shop, Racine.....1045

KNITTING MILLS.

Fox River Valley Knitting Co, Menasha ..... 641

LACE CURTAIN CLEANERS.

Rolfs H & R, Milwaukee.....1481

LADDER MNFRS.

Hays George, Milwaukee..... 765

Page

LADIES' TAILORS.

Hallbach Louis, Milwaukee..... 697

LANDS.

Hayssen Fred, Antigo..... 139
Schwaller F A Land Co, Burlington ..... 237
Clam River Land Co, Cumberland. right side lines and 289
Uecke A C, Cumberland..... left top lines and 12
Dakota & Wisconsin Land Co, Dodgeville ..... 307
Ideal Land & Loan Co, Eau Claire 325
Southwestern Land Co, Eau Claire 327
Wisconsin River Land Co, Eau Claire ..... 325
Gilbert Cassius M, Kansas City, Mo .....1649
Central Wisconsin Farm Land Co, Kilbourn .....1760
Pederson O E Land Co, Ladysmith.....left bottom lines and 543
Starks-Levis Land Co, Madison... 589
Troan's Land Agency, Madison... 589
Goodman Jas B & Co, Marinette.. 619
Mertle Land Agency, Marshfield.. 626
Wisconsin Farm Land Co, Merrillan ..... 654
Auer Louis & Son, Milwaukee....1857
Benson & Anderton, Milwaukee.. right bottom lines and 689
Kimpel Land Co, Milwaukee..... 701
Oconto Land Co, Oconto..... 946
Kirst Arthur W, Oshkosh..... 967
McCune T J, Oshkosh..... front cover and 1857
Schuman O F, Oshkosh....front cover
Good Land Co, Phillips..... 991
Van Dusen G O, Prentice.....1017
Atkinson James, Rice Lake..... right top lines and 7
Lutes George W, Richland Center.1857
Jelleff A C Co, Ripon.....1089
Wells & McNurlen, Spring Green.1762
Land & River Co, Superior.....1167
Jones G D Land Co, Wausau..... left bottom lines and 9
Manson & Weinfeld, Wausau.....1255

LAUNDRIES.

Ruby Steam Laundry, Elroy..... 348
City Steam Laundry, Menomonie. 644
Allen Laundry Co, Milwaukee.... 681
Lingelbach Laundry Co, Milwaukee ..... 809
Troy Steam Laundry, Oshkosh.... 973
Portage Steam Laundry, Portage.1005
West Side Laundry Co, Racine...1034
Troy Steam Laundry, Waupun...1246

Page

LAUNDRY MACHINES.

American Mangle & Roller Co, Racine .....1026

LAWYERS.

Deane C Werden, Antigo..... 141
Lotz R W, Chicago, Ill..... left top lines and 1726
Thomason Frank D, Chicago, Ill..1725
Cole Llewellyn, Clintonville..... 271
Guernsey F M, Clintonville..... 271
Olen & Olen, Clintonville..... 271
Morrissey Ed, Delavan..... 299
Strehlow Max H, De Pere..... 302
McBain Henry, Eau Claire..... 325
Norton W C, Elkhorn..... 344
McNamara F L, Hayward..... 451
Wilke Wm, Hazel Green..... 453
Bird & Gilman, Madison.....1623
Buell & Denu, Madison.....583, 1623
Elver Elmore T, Madison..... 579
Main & Lucas, Madison.....1623
Richmond, Jackman & Swansen, Madison .....587, 1623
Tenney, Hall & Tenney, Madison.1622
Hutchinson & Goldman, Marinette 621
Tyrrel & Evert, Marinette..... 614
Lanvoreux & Husting, Mayville..1623
Naber Emil H, Mayville..... 633
Freeman Chas E, Menomonie..... 646
Helms Almon A, Merrill..... 650
Ryan Law & Land Co, Merrill.... 651
Colles George Wetmore, Milwaukee..left botton lines, 1495 and 1726
Glasier, Klatte & Ehlman, Milwaukee .....1625
McIver James, Milwaukee..... 815
National Credit Co, Milwaukee... 785
Williamson & Merchant, Minneapolis, Minn .....1725
Morrow Francis X, Oconto..... 946
Atwood Samuel Snow, Seattle, Wash .....1425, 1621
Fitzgerald W T & Co, Washington, D C.....right side lines and 1725
Mason, Fenwick & Lawrence, Washington, D C.....1726
Davies & Mulberger, Watertown.. 1213, 1627
Buchanan J R, Waukesha.....1233
Ryan, Merton & Newbury, Waukesha .....1237
Tuller & Lockney, Waukesha....1237
Tyrrell & Evert, Wausaukee.....1257

LEAD PIPE MNFRS.

Windsor Mnfg Co, Milwaukee..... 685

LEATHER AND FINDINGS.

Trieschmann C, Milwaukee..... 805

Page

LEDGERS—LOOSE LEAF.

Miller H C Co, Milwaukee..... left top lines and opp 827

LIGHTNING ROD MNFRS.

Security Lightning Rod Co, Burlington ..... 237

LIME, PLASTER AND CEMENT.

Hurlbut F, Green Bay..... 435
Devos & Whitnall Co, Milwaukee. 672
Cook & Brown Lime Co, Oshkosh. 965

LIVE STOCK BREEDERS.

Smith's J M Sons, Green Bay.... 419

LIVE STOCK COMMISSION.

Shannon Bros & Co, Chicago, Ill..1633

LIVERY, SALE AND BOARDING STABLES.

Smith C F, Appleton..... 161
Weber & Bodendoerfer's Livery, Cedarburg ..... 251
Hubble Geo W, Crandon..... 284
Horton Frank, Edgerton..... 339
McKay H, Elkhorn..... 343
Plum S A, Fort Atkinson..... 385
Snavely George, Green Bay..... 439
Smith Herbert H, Hartford..... 445
Johnson W J, Hudson..... 465
Wells Frank O, La Crosse..... 533
Edson Frank, Ladysmith..... 543
Krentzler Bros, Madison..... 581
Wicker J W, Marshfield..... 628
Guth Nic, Mayville..... 634
Palace Livery The, Menomonie.. 645
Atkins Robert, Merrill..... 649
Goetsch G C, Merrill..... 649
Scott James W, Merrill..... 650
Feerick Wm C, Milwaukee..... 751
Miller Sam R, Milwaukee..... 781
Dutton W H Co, Oconto Falls.... 948
Bassinger C A, Racine.....1036
Goulette John B, Rhinelander....1077
Bradvold Percy, Stoughton.....1157
Hart Bert J, Turtle Lake.....1203
Schultz Fred & Son, Two Rivers..1207
Morgan Bros, Wausau .....1251
Schmidt Herman, Watertown.....1229

LINOTYPE COMPOSITION.

Holmes E A Co, Milwaukee..... 767

LOANS.

Benisek & Rynders, Antigo..... 143
Duchac Joseph, Antigo..... 139
Moses & Moses, Antigo..... 143
Van Dooser J F, Ashland..... 175, 1762
Carver & Nourse, Bayfield..... 195
Vermeulen C N, Beloit ..... 206
Himley A E, Crandon..... 284
Petersen Land Co, Cumberland.. 289

Page

Uecke A C, Cumberland..... left top lines and 12
Von Suessmilch G O, Delavan....1762
Kirkpatrick & Anderson, Dodgeville ..... 307
Ideal Land & Loan Co, Eau Claire 325
Boles C E, Grand Rapids..... 407
Wipperman Land Agency, Grand Rapids ..... 406
Johnson J C, Gratiot..... 410
Shepeck John, Green Bay..... 437
Webster W E, Hudson..... 465
Moeser H A, Janesville..... 481
State Land & Loan Co, Madison.. 587
Hume John P, Marshfield..... 628
Koehler H M, Medford..... 636
Allen H R & Son, Merrill..... 648
Phinney Abstract & Land Co, Merrill ..... 651
Benson & Anderton, Milwaukee... right bottom lines and 689
Gottschalk S W & G H, Milwaukee ..... 733
Graebner W H, Milwaukee..... 759
Meyer L A Co, Milwaukee..... right bottom lines
Milbrath C W Co, Milwaukee.... 781
Rogers E E, Milwaukee.....1764
Shenners W H & Co, Milwaukee. 801
Oconto Land Co, Oconto..... 946
Luscher G S, Oshkosh..... 969
Senty Dr Jacob, Prairie Du Sac..1015
Boyd R M, Racine.....1037
Knight J W Co, Racine.....1043
Schelling J L, Racine.....1046
Chesick H J, South Milwaukee...1137
McDonald John R, Stevens Point.1152
Clark Jason D, Superior.....1173
Clausen L N, Washburn.....1213
Gerken Geo E, Waukesha.....1235
Hardy-Ryan Abstract Co, Waukesha .....1235
Waukesha Collection Agency, Waukesha .....1239

LUBRICATING OILS.

Newbury & Peper, Madison..... 585
Independent Oil & Grease Co, Milwaukee ..... 773
Van Brunt & Skeoch, Milwaukee.. 807
Stroud & Thomson, Oshkosh..... 969

LUMBER MNFRS.

Metropolitan Lumber Co, Green Bay ..... 435
Valley Lumber Co, Iron River.... 473
Oconto Company, Oconto..... 945

LUMBER—WHOLESALE.

Jones G W Lumber Co, Appleton. 161
Valley Lumber Co, Iron River.... 473

Page

LUMBER DEALERS.

Ahnapee Veneer & Seating Co, Algoma ..... 127
Wunderlich C Lumber & Mnfg Co, Antigo ..... 135
Moore & Galloway Lumber Co, Fond du Lac..... 369
Green Bay Planing Mill Co, Green Bay ..... 414
Metropolitan Lumber Co, Green Bay ..... 435
Murphy Lumber Co, Green Bay... 413
Colman C L Lumber Co, La Crosse 531
Menzner Philip, Marathon..... 610
Schlosser Wm, Milwaukee..... 799
Steinman Lumber Co, Milwaukee Back cover
Pantzer Lumber Co, Sheboygan..1123

LUNCH GOODS.

Hermann Joseph, Milwaukee..... 767

LYING-IN HOSPITALS

Hughes U S G, Kansas City, Mo..1654

MACARONI MNFRS.

Lorenz Bros Macaroni Co, Milwaukee .....Right bottom lines

MACHINERY.

Corliss Machinery & Supply Co, Corliss ..... 280
Grand Rapids Foundry Co, Grand Rapids.....403 and 404
Howard Foundry & Machine Works, Green Bay..... 421
Simon Hardware & Mnfg Co, Kiel.1395
Benton Thos P & Son, La Crosse. 529
Grotenrath Fred, Milwaukee.....1655
Obenberger John Co, Milwaukee..1657
Packard O L Machinery Co, Milwaukee ..... 711
Schneck Chas W Bro & Co, Milwaukee .....1657
Somrichsen & Stielow, Milwaukee Right bottom lines
Tobin-Gerlinger Steel Casting Co, Milwaukee.....Right bottom lines
Western Machinery Co, Milwaukee .....1615
Wisconsin Machinery & Mnfg Co, Milwaukee.....Left bottom lines
Yale H P & Co, Milwaukee..... 725
Platteville Foundry & Machine Co, Platteville ..... 997
Greene F J Engineering Works, Racine .....1041

MACHINISTS.

Corliss Machinery & Supply Co, Corliss ..... 280
Hoehn Fred & Son, Kaukauna... 497
Newbury & Peper, Madison..... 585

Page

Downey & Kruse Co, Milwaukee.. 693
Heinrich J Chris, Milwaukee..... Right top lines and 4
Kron Bros, Milwaukee..... 775
Obenberger John Co, Milwaukee..1657
Perfection Quoin Co, Milwaukee.. 791
Philipp & Co, Milwaukee..... Left side lines and 791
Schneck Chas W, Bro & Co, Milwaukee....Left side lines and 1657
Schwab Ph Machine and Iron Works, Milwaukee..... 715
Standard Brass & Machine Works, Milwaukee ..... 668
Oconto Falls Machine Shop, Oconto Falls ..... 949
Optenberg & Sonneman, Sheboygan .....1117
Kehr & Gevers, Watertown .....1227
Silberzahn Bros Machine Works, West Bend .....1265

MAILING AND ADDRESSING.

Imitation Type-Writing and Addressing Co, Chicago, Ill.....1293
Star Mailing and Addressing Co, Milwaukee ..... 803
Mevis Henry A, Waukesha.....1233

MANGLE MNFRS.

American Mangle & Roller Co, Racine .....1026
Collier T & P, Racine .....1037

MANTELS AND GRATES.

Durner U F, Milwaukee..... 727
Neidner H & Co, Milwaukee..... 735
Ormsby Mantel & Grate Co, Milwaukee ..... 735
Wisconsin Mantel & Tile Co, Milwaukee ..... 741

MANUFACTURERS' AGENTS.

Coogan Jesse C, Milwaukee..... Top and bottom edges, front and back cover

MAP PUBLISHERS.

Knell Publishing Co, Milwaukee..1661

MARBLE AND GRANITE WORKERS AND DEALERS.

Schlimgen Fred M, Madison..... 573
Wenrich H F, Oshkosh..... 975

MARINE MACHINERY.

Sheriffs' Mnfg Co, Milwaukee....719

MARKET GARDENERS.

Smith's J M Sons, Green Bay.... 419

MASONS.

Danischefsky Henry, Milwaukee.. Right bottom lines and 757

MASSAGE.

Fichtner Louis, Milwaukee.....1667

Page

MATTRESS MNFRS.
Kump Mrs B, Milwaukee..... 815

MEAT MARKETS.
McGinley Barney, Crandon..... 285
Hoven M J, Madison..... 581

MECHANICAL DRAUGHTSMEN.
Otto Ferdinand A, Milwaukee.... 789

MEDICINE MNFRS.
Fisher Bros, Baraboo.....1473
Gadsby Fred H, Eau Claire..... 325
American Chemical Co, Fond du Lac .....1471 and 1472
Marshall M W, Fond du Lac..... 363
Alkano Co, Kansas City, Mo.....1679
Midland Medical Co, Kansas City, Mo .....1679
New Era Medical Co, Kansas City, Mo .....1679
Steele Dr George, Kansas City, Mo .....1679
Tubular Pile Remedy Co, Kansas City, Mo .....1678
Hollister Drug Co, Madison..... 4
Gartenstein Prof I S, Milwaukee.. 757
Heck & Heck, Racine.....1028

MERCANTILE AGENCIES.
Dun R G & Co, Milwaukee.....
Left side lines

METAL SPINNING.
Northern Mnfg Co, Milwaukee... 789

MIDWIVES
Koepfle Mrs Ida, Milwaukee..... 775

MILL MACHINERY AND SUPPLIES.
Dallman & Cooper Supply Co, Fond du Lac ..... 373
Hoehn Fred & Son, Kaukauna ... 497
Oconto Falls Machine Shop, Oconto Falls ..... 949
Union Steam Boiler Works, Oshkosh ..... 969

MILLINERY SCHOOLS.
Madame Hunt's School of Millinery, Chicago, Ill .....1685

MINERAL WATERS.
Allouez Mineral Spring Co, Green Bay.....Right top lines and 1690
Rock County Mineral Water Co, Janesville...Right top lines and 483

MIRROR MNFRS.
Gavin Mirror and Art Glass Works, Milwaukee .....1543
Milwaukee Mirror and Art Glass Works, Milwaukee ..... 781

MONUMENTS.
Schlimgen Fred M, Madison..... 573
Wenrich H F, Oshkosh..... 975
Mound Monument Works, Racine.1043

Page

NECK YOKE MNFRS.
Adams E B & Son, Racine.....1039
Freeman Geo B Mnfg Co, Racine.1039

NEWSPAPER CLIPPINGS.
United States Press Clipping Bureau, Chicago, Ill .....1439

NEWSPAPERS.
Antigo Herold, Antigo ..... 143
Antigo Journal, Antigo..... 143
Antigo Republican, Antigo..... 143
Weekly News Item, Antigo..... 143
Appleton Daily Post, Appleton.... 159
Appleton Volksfreund, Appleton.. 161
Appleton Weekly Post, Appleton. 159
Beaver Dam Argus, Beaver Dam.. 199
Columbus Republican, Columbus.. 276
Forest Republican, Crandon..... 283
Brown County Democrat, De Pere 303
De Volksstem, De Pere..... 303
Der Herold, Eau Claire..... 325
Fennimore Times, Fennimore.... 357
Alma Blaetter, Fountain City.... 387
Buffalo County Republikaner, Fountain City ..... 387
Daily Gazette, Green Bay..... 429
Semi-Weekly Gazette, Green Bay. 429
Hayward Republican Hayward... 448
Marion Advertiser, Marion..... 622
Marshfield Times, Marshfield..... 628
Dodge County Pioneer, Mayville.. 633
Merrill News, Merrill..... 652
Wisconsin Thalbote, Merrill..... 653
Dziennik Milwaucki, Milwaukee..1699
Excelsior, Milwaukee ..... 813
Germania Abend Post, Milwaukee Opp 660
Social-Democratic Herald, Milwaukee ..... 703
Tygodnik Milwaucki, Milwaukee.1699
Vanguard The, Milwaukee ..... 703
Vorwarts, Milwaukee ..... 703
Wahrheit, Milwaukee ..... 703
Daily Northwestern, Oshkosh.....973
Oshkosh Times, Oshkosh..... 973
Courier The, Prairie Du Chien....1013
Prentice Calumet, Prentice.....1017
Racine Correspondent, Racine....1034
Racine Daily Times, Racine.....1045
Racine News, Racine.....1046
Rural Beekeeper, River Falls.....1299
Shawano County Advocate, Shawano .....1114
Volksbote Wochenblatt, Shawano.1114
Gazette The, Stevens Point.....1150
Bugle The, Turtle Lake.....1204
Index The, Wausaukee.....1257
Washington County Pilot, West Bend .....1267

Page

NICKEL, BRASS AND COPPER PLATING.
Milwaukee Stamping Co, Milwaukee ..... 703

NOTARIES PUBLIC.
Vermeulen C N, Beloit..... 206
Wyman Egbert, Crandon..... 285
Morrissey Ed, Delavan..... 299
McIver James, Milwaukee..... 815
McCullough Thos W, Sturgeon Bay .....1161

NOVELTY MNFRS.
Northern Novelty Works, Milwaukee .....1709
Sonnichsen & Stielow, Milwaukee Right bottom lines
Portage Novelty Works, Portage..1005
Wadewitz T C, Racine.....1033

NURSERYMEN.
Matthewson J E, Sheboygan.....1121

OMNIBUS AND TRANSFER LINES.
Smith C F, Appleton..... 161
Thomas J G & Son, Dodgeville.... 307
Big 4 Transfer Line, Marinette... 621

OPTICIANS—MNFG..
Lando Julius, Milwaukee..... 775
Reinhard D, Milwaukee..... 793
Dahl C F, Viroqua .....1213

ORGAN BUILDERS.
Schuelke Wm Organ Co, Milwaukee .....1716

ORIENTAL GOODS.
Sahati G N, Milwaukee..... 797

OSTRICH FEATHERS.
Norton Mrs P C & Son, Milwaukee .....1717

OVERALL MNFRS.
Hilker-Wiechers Mnfg Co, Racine.1042

OYSTERS—WHOLESALE.
Booth & Co, Green Bay..... 433
Johnson-Schiller Co, Green Bay.. 433
Ester Oyster Co, Madison..... 581

PAINT MNFRS.
Hawthorn A F Roof Paint Co, Beloit ..... 205
Ricketson Mineral Paint Works, Eau Claire .....1365
Cream City Paint Mnfg Co, Milwaukee ....Right side lines and 731
Patton Jas E Co, Milwaukee..... 791
Patton Paint Co, Milwaukee.....1717
Ricketson Mineral Paint Works, Milwaukee .....1365

PAINTERS AND DECORATORS.
Thomsen J & Son, Fond du Lac.. 379
Oyen Odin J, La Crosse.....
Left top lines and 1407

Page

Ronge Adolf, Marinette ..... 620
Donaldson Swan B, Milwaukee...1717
Loomer E H, Milwaukee..... 777
Panduro & Minkley, Milwaukee.. 789

PAINTS, OIL, GLASS, ETC.
Dallman & Cooper Supply Co, Fond du Lac..... 373
Ronge Adolf, Marinette ..... 620
Patton Jas E Co, Milwaukee..... 791
Stroud & Thomson, Oshkosh..... 969
Scheife Lewis F, Whitefish Bay..1274

PAPER BOX MNFRS.
Nott Bros, Janesville..... 483
La Crosse Paper Box Co, La Crosse ..... 531
Monarch Folding Box Co, Milwaukee ..... 785

PAPER STOCK.
Rothstein I, Eau Claire ..... 327

PARQUETRY FLOORS.
Moore E B & Co, Chicago, Ill.....1300

PATENT ATTORNEYS.
Bain Foree, Chicago, Ill.....1725
Lotz R W, Chicago, Ill.....
Left top lines and 1726
Thomason Frank D, Chicago, Ill..1725
Colles George Wetmore, Milwaukee..Left bottom lines, 1495 and 1726
Williamson & Merchant, Minneapolis, Minn.....1725
Fitzgerald W T & Co, Washington, D C.....Right side lines and 1725
Mason, Fenwick & Lawrence, Washington, D C.....1726

PATTERNMAKERS.
Lopitch John, Green Bay..... 435
Stamping and Tool Co, La Crosse. Left top lines
Jensen H H, Milwaukee ..... 771
Jurack Chas, Milwaukee ..... 771
Milwaukee Pattern Works, Milwaukee .....1727
National Pattern Works, Milwaukee ..... 787
Philipp P C & Co, Milwaukee....
Left side lines
Rost Julius, Milwaukee ..... 795
Schwab R J Sons & Co, Milwaukee 717
Siebers & Pederson, Milwaukee...
Left side lines and 803
Omholdt & Gullickstad, Racine...1044

PHARMACISTS—MNFG.
Heck & Heck, Racine.....1028
Gadsby Fred H, Eau Claire..... 325

PHONOGRAPHS.
Columbia Phonograph Co, Milwaukee ..... 753

Page

PHOTOGRAPHERS' SUPPLIES.

Brown W E, Milwaukee .....1729

PHOTOGRAPHERS.

Simanek M J, Kewaunee..... 516
Hinderman E W, Racine.....1040
Hood J A, Racine .....1029
Anker Lillian, Shawano.....1114

PHYSICAL CULTURE.

Fichtner Louis Co, Milwaukee....1667

PHYSICIANS.

Farnsworth Abraham L, Baraboo. 188
Hughes U S G, Kansas City, Mo..1654
Smith Dr E O, Kansas City, Mo..1374
Steele Dr George, Kansas City, Mo .....1679
Schauer J L, Milwaukee ..... 797

PIANOS AND ORGANS.

Meyer H W, Appleton..... 161
Steinberg WM E, Eau Claire..... 334
Bradford J B Piano Co, Milwaukee 691
Kristensen M, Rhinelander.....1077

PICKLE MNFRS.

Gallasch Co, Milwaukee.....
Left bottom lines and 757
Ripon Packing Co, Ripon.....1091

PIG LEAD AND TIN.

Northwestern Metal Co, Milwaukee ..... 679
Windsor Mnfg Co, Milwaukee.... 685

PIPE ORGAN BUILDERS.

Wisconsin Pipe Organ Factory, Schleisingerville .....1107

PIPE AND BOILER COVERINGS.

Keasbey & Mattison Co, Milwaukee .....Right side lines

PLANING MILLS.

Kempf George W, Crandon..... 283
Moore & Galloway Lumber Co, Fond du Lac..... 369
Green Bay Planing Mill Co, Green Bay ..... 414
Portage Novelty Works, Portage..1005

PLATERS.

Flegel's Plating Works, Racine...1039
Lang Mnfg Co, Racine.....1030

PLOW MNFRS.

Becker J E Plow Works, Appleton 155
Martin & Wester, Port Washington .....1009
Case J I Plow Works, Racine.....1022
Berres-Gehl Mnfg Co, West Bend.1266

PLUMBERS' SUPPLIES.

Rundle-Spence Mnfg Co, Milwaukee .....Right top lines

Page

PLUMBERS AND GASFITTERS.

Patterson W S Co, Appleton..... 151
Garland Electric & Plumbing Co, Ashland ..... 171
Perrin C F, Ashland..... 175
Eau Claire Cornice & Heating Co, Eau Claire ..... 319
Simon Hardware & Mnfg Co, Kiel.1395
Thill & Lapitz, La Crosse ..... 533
Auer Wm, Menasha ..... 641
American Plumbing & Heating Co, Milwaukee.....Left top lines
Morris Harry & Co, Racine.....1060
American Heating Co, Superior..1173
Northern Hardware Co, Tomahawk .....1199
Kusel D & F Co, Watertown.....1224
Russell G J, Watertown.....1229

PLUMBING AND HEATING CONTRACTORS.

American Plumbing and Heating Co, Milwaukee ..... 691

POCKET BOOK MNFRS.

Enger-Kress Pocket Book Co, West Bend .....1267

POTTERIES.

Pierron Pottery Co, Milwaukee...1527

PRINTERS—BOOK AND JOB.

Berner Bros, Antigo..... 143
Dawley W H, Antigo ..... 143
Goebel Ed, Antigo ..... 143
Marsh C O, Antigo ..... 143
Meyer H W, Appleton ..... 161
Post Publishing Co, Appleton.... 159
Sherman B F & Son, Beaver Dam. 199
Decker John R, Columbus ..... 276
Shaw Publishing Co, Crandon.... 283
Heyrman & Kuypers, De Pere.... 303
Herold Publishing Co, Eau Claire. 325
Roethe H E & Bro, Fennimore.. 357
Fond du Lac Blank Book Co, Fond du Lac ..... 375
Wittzack Emil, Fountain City.... 387
Gazette Publishing Co, Green Bay 429
Hayward Republican Co, Hayward 448
Parsons Printing and Stationery Co, Madison ..... 585
Perry S L, Marion ..... 622
Williams & Bailey, Marshfield... 628
Muller Jacob, Mayville ..... 633
Curtis E E, Merrill ..... 652
Susemihl Otto, Merrill ..... 653
Bollenbach & Van De Kamp, Milwaukee ..... 745
Excelsior Publishing Co, Milwaukee ..... 813
Fac Simile Typewriting Works, Milwaukee .....opp 736

Page

Germania Publishing Co, Milwaukee .....opp 660
Hake Franz D, Milwaukee .....1751
Meyer-Rotier Printing Co, Milwaukeee ..... 8
Milwaukee Socialist Democratic Publishing Co, Milwaukee..... 703
North Side Printing Co, Milwaukee ..... 785
Polish Publishing Co, Milwaukee.1699
Raniszewski & Co, Milwaukee.... 739
Schueppert-Zoeller Printing Co, Milwaukee ..... 801
Twentieth Century Press, Milwaukee .....opp 1420
Hicks Printing Co, Oshkosh..... 973
Times Publishing Co, Oshkosh.... 973
Merrell Wm D, Prairie Du Chien..1013
Bell Mark R, Prentice.....1017
Commercial Press Co, Racine....1027
Lakeside Printing Co, Racine.....1043
Racine News Publishing Co, Racine .....1046
Putnam W H, River Falls .....1299
Scott E J, Shawano.....1114
Volksbote Publishing Co, Shawano .....1114
Glennon Ed D, Stevens Point.....1150
Muesse A H, Turtle Lake.....1204
McElroy E F, Wausaukee.....1257
Kaempfer H B, West Bend.....1267

PRODUCE.

Engel-Millar Co, Mllwaukee..... 729
Laabs Bros, Milwaukee.....1430
Silver Spring Creamery & Produce Co, Milwaukee .....1373

PROMOTERS.

Davidor Promoting Co, Milwaukee
Right side lines

PROPELLER WHEELS.

Sheriffs' Mnfg Co, Milwaukee.... 719

PUBLISHERS.

Polk R L & Co, Chicago, Ill, and Detroit, Mich.....
128, 136, 514, 614, 1047, 1048 and 1072
Excelsior Publishing Co, Milwaukee ..... 813
Germania Publishing Co, Milwaukee .....opp 660
Haynes D O & Co, New York, N Y.1370

PUBLISHERS' AGENTS.

Lomas C J, New York City..... 7

PUMP MNFRS.

Winship Mnfg Co, Racine.....1046
Duplex Mnfg Co, Superior.....1168
Althouse-Wheeler Co, Waupun...1247

Page

QUOIN MNFRS.

Perfection Quoin Co, Milwaukee.. 791

RAILROADS.

Grand Trunk Railway System, Chicago, Ill.....
Right top and bottom lines
Left side lines and 478
Green Bay & Western R R, Green Bay ..... 108
Kewaunee, Green Bay & Western R R, Green Bay..... 108
Missouri Pacific Ry, St. Louis, Mo
Left side and right bottom lines, 107 and 1668
Southern Pacific Ry, Milwaukee..
opp 848
Iron Mountain Route, St Louis, Mo.
Left side and right bottom lines, 107 and 1668

REAL ESTATE.

Benisek & Rynders, Antigo..... 143
Deane C Werden, Antigo..... 141
Duchac Joseph, Antigo..... 139
Hayssen Fred, Antigo ..... 139
Moses & Moses, Antigo..... 143
Van Dooser J F, Ashland.....
175 and 1762
Withers Ned, Ashland.....
Right side lines
Settergren Charles, Baldwin..... 185
Carver & Nourse, Bayfield..... 195
Vermeulen C N, Beloit ..... 206
Schwaller F A Land Co, Burlington ..... 237
Robinson & Page, Chippewa Falls. 261
Olen & Olen, Clintonville..... 271
Colby Land Co, Colby..... 273
Himley A E, Crandon ..... 284
Woodbury E O, Crandon..... 284
Wyman Egbert, Crandon ..... 285
Clam River Land Co, Cumberland. 289
Petersen Land Co, Cumberland... 289
Uecke A C, Cumberland.....
Left top lines and 12
von Suessmilch G O, Delavan....1762
Dakota & Wisconsin Land Co, Dodgeville ..... 307
Kirkpatrick & Anderson, Dodgeville ..... 307
Ideal Land & Loan Co, Eau Claire 329
McBain Henry, Eau Claire..... 325
Southwestern Land Co, Eau Claire 327
Wisconsin River Land Co, Eau Claire ..... 325
McGovern Peter, Florence ..... 360
Post W H, Fond du Lac..... 364
Boles C E, Grand Rapids..... 407
Whittlesey Charles S, Grand Rapids ..... 406

Page

Wipperman Land Agency, Grand Rapids ..... 406
Johnson J C, Gratiot ..... 410
Brauns August, Green Bay..... 427
Shepeck John, Green Bay..... 437
McNamara F L, Hayward..... 451
Wilke Wm, Hazel Green..... 453
Webster W E, Hudson ..... 465
Iron County Abstract Co, Hurley. 467
Moeser H A, Janesville ..... 481
Gibbs Fred Realty Co, Kansas City, Mo.....1760
Central Wisconsin Farm Land Co, Kilbourn .....1760
Pederson O E Land Co, Ladysmith.....left bottom lines and 543
Starks-Levis Land Co, Madison.. 589
State Land & Loan Co, Madison.. 587
Troan's Land Agency, Madison.. 589
Goodman Jas B & Co, Marinette. 619
Grimmer & Burke, Marinette.... right corner cards in Real Estate
Marinette County Abstract & Land Co, Marinette..... 619
Hume John P, Marshfield..... 628
Mertle Land Agency, Marshfield.. 626
Welton Geo H, Marshfield..... 628
Koehler H M, Medford..... 636
Hopwood John, Menomonie..... 645
Allen H R & Son, Merrill..... 648
Downie & McQuillan, Merrill..... 649
Phinney Abstract and Land Co, Merrill ..... 651
Ryan Law & Land Co, Merrill.... 651
Auer Louis & Son, Milwaukee....1857
Benson & Anderton, Milwaukee.. right bottom lines and 689
Freuler J R, Milwaukee..... 755
Gottschalk S W & G H, Milwaukee ..... 733
Graebner W H, Milwaukee..... 759
Healy J D & Co, Milwaukee..... 765
Kimpel Land Co, Milwaukee..... 701
Milbrath C W Co, Milwaukee..... 781
Rogers E E, Milwaukee.....1764
Shenners W H & Co, Milwaukee.. 801
Oconto Land Co, Oconto..... 946
Smith A E, Onalaska..... 954
Co-Operative Real Estate Agency, Oshkosh ..... 971
Kirst Arthur W, Oshkosh..... 967
Luscher G S, Oshkosh..... 969
McCune T J, Oshkosh..... front cover and 1857
Schumann O F, Oshkosh...front cover
Good Land Co, Phillips..... 991
Senty Dr Jacob, Prairie Du Sac..1015
Van Dusen G O, Prentice.....1017
Boyd R M, Racine.....1037

Page

Knight J W Co, Racine.....1043
Schelling J L, Racine.....1046
Lutes George W, Richland Center.1857
Jelleff A C Co, Ripon.....1089
Shawano Abstract Co, Shawano..1112
Sommers Ed, Shawano.....1114
Cheseck H J, South Milwaukee...1137
Wells & McNurlen, Spring Green.1762
Clark Jason D, Superior.....1173
Kjostad Ole J, Superior.....1175
McDonald John R, Stevens Point.1152
McCullough Thos W, Sturgeon Bay .....1161
Wilson A P Tone Jr, Topeka, Kas.1763
Clausen L N, Washburn.....1213
Gerken Geo E, Waukesha.....1235
Hardy-Ryan Abstract Co, Waukesha .....1235
Waukesha Collection Agency, Waukesha .....1239
Johnson Alfred, Waupaca.....1244

REED FURNITURE MNFRS.

La Crosse Rattan Furniture Works, La Crosse..... 531

REFRIGERATING MACHINERY.

Vilter Mnfg Co, Milwaukee..... 721

REFRIGERATOR MNFRS.

Bowen Mnfg Co, Fond du Lac.... 367
Gurney Refrigerator Co, Fond du Lac ..... 371
Racine Refrigerator & Fixture Co, Racine .....1032

RESTAURANTS.

Nehls Adolph, Milwaukee..... 787

REVERSIBLE WINDOWS.

Phenix Mnfg Co, Milwaukee..opp 851

RHEUMATISM CURE.

Marshall M W, Fond du Lac..... 363
Gartenstein Prof I S, Milwaukee.. 757

ROCKING CHAIR MNFRS.

Schram A W & Sons Co, Oshkosh. 975

ROOFERS.

Eau Claire Cornice & Heating Co, Eau Claire ..... 319
Green Bay Cornice & Corrugating Co, Green Bay..... 415
Janesville Cornice Works, Janesville ..... 477
Truesdill E A, Janesville..... 488
Gateway City Steel Tank & Roofing Co, La Crosse..... right top lines and 529
Badger Roofing Co, Milwaukee...1773
Beach & Tonnsen, Milwaukee..... 686
Biersach & Niedermeyer Co, Milwaukee ..... 6

Page

Cream City Paint Mnfg Co, Milwaukee ..... 731
Feix & Goethel, Milwaukee..... 753
Green D D, Milwaukee.....1442
Hoffmann & Baur, Milwaukee.... 699
Klubertanz & Strohmeyer, Milwaukee ..... 773
Schmitt F & Sons Co, Milwaukee.1523
South Side Roofing Co, Milwaukee ..... 801
Tonnsen E B, Milwaukee..... 686
Van Brunt & Skeoch, Milwaukee. 807
Terwedo & Warning, Oshkosh.... 973
Holmes A E & Bro Co, Superior..1173

ROOFING PAINT.

Hawthorn A F Roof Paint Co, Beloit ..... 205
Van Brunt & Skeoch, Milwaukee. 807

RUBBER GOODS.

Goodyear Rubber Co, Milwaukee. right top lines, 1329 and 1415

RUBBER STAMP MNFRS.

Le Dain Stamp Co, Milwaukee...1775
Reliance Stamp & Stencil Works, Milwaukee.....right side lines

RUG MNFRS.

Fond du Lac Rug Co, Fond du Lac 377
Old Reliable Rug Co, Fond du Lac 377
Economical Rug Co, Madison.... 574
Madison Rug Factory, Madison... 583
Larson C M, Milwaukee..... 775
Thiele Henry Co, Milwaukee..... 739
Uher A, Milwaukee.....1386
Waukesha Rug Works, Waukesha 1239

SADDELRY GOODS—MNFRS.

Racine Merchandise Co, Racine...1045

SAFE EXPERTS.

Meyer L A Co, Milwaukee..... right bottom lines

SAFE MNFRS.

Hibbard & Richardson Co, Milwaukee ..... 769

SALOONS.

McDonald Peter, Baraboo..... 190
Martin Jacob, Beaver Dam..... 199
Kohn Bros, Fontana..... 549
Kohn Bros, Lake Geneva..... 549
Ertl Franz, Milwaukee..... 751
Held Peter, Racine..... 1040
Casey J J, Waukesha.....1234
Belanger & Struck, Wausau.....1249

SANITARIUMS.

Milwaukee North Side Sanitarium, Milwaukee ..... 831
Naturopathic Sanitarium, Milwaukee .....opp 739

Page

SASH, DOORS AND BLINDS.

Moore & Galloway Lumber Co, Fond du Lac..... 369
Steenberg O C Co, Fond du Lac.. 367
Green Bay Planing Mill Co, Green Bay ..... 414
Colman C L Lumber Co, La Crosse 531
Pantzer Lumber Co, Sheboygan...1123

SAUSAGE MNFRS.

Hoven M J, Madison..... 581
Weisel & Co, Milwaukee..... 807
Wetzler's Sausage Mnfg Co, Milwaukee .....1808

SAW MNFRS.

Hamachek Frank, Kewaunee..... 513
Milwaukee Saw Works, Milwaukee ..... 815

SCHOOL SUPPLIES.

Murray L A & Co, Kilbourn..... 519
Wisconsin School Supply Co, Milwaukee .....1809

SCRAP IRON AND METALS.

Racine Iron & Metal Co, Racine..1029
Racine Junk Shop, Racine.....1045

SCREEN MNFRS—WINDOW AND DOOR.

Columbia Mnfg Co, Antigo..... 141
Willer Mnfg Co, Milwaukee..... 811
Williams W G, Milwaukee..... 811

SEALS, STAMPS AND STENCILS.

Le Dain Stamp Co, Milwaukee...1775
Reliance Stamp & Stencil Works, Milwaukee.....right side lines

SEEDS AND SEEDSMEN.

Clark Robt B, Chippewa Falls.... right bottom lines
Demmler O R, Eau Claire..... 323
Madson M G Seed Co, Manitowoc. 603
Manitowoc Seed Co, Manitowoc... 605
Matthewson J E, Sheboygan.....1121

SEWING MACHINES.

Meyer H W, Appleton..... 161
Kristensen M, Rhinelander.....1077

SHAFTING, PULLEYS, ETC.

Grotenrath Fred, Milwaukee..... 1655, 1657

SHEET METAL WORKS.

Feix & Goethel, Milwaukee..... 753

SHINGLES AND LATH.

Murphy Lumber Co, Green Bay.. 413
Oconto Co, Oconto..... 945
Pantzer Lumber Co, Sheboygan..1125

SHOW CASE MNFRS.

Green Bay Show Case Works, Green Bay ..... 419

Page

SIGNS.

Aluminum Sign Co, Kewaunee.... 514 and 1207
Milwaukee Sign Works, Milwaukee ..... 818

SKYLIGHTS.

Eau Claire Cornice & Heating Co, Eau Claire ..... 319
Green Bay Cornice & Corrugating Co, Green Bay ..... 415
Janesville Cornice Works, Janesville ..... 477
Gateway City Steel Tank-Roofing Co, La Crosse..... 529
Biersach & Niedermeyer Co, Milwaukee ..... 6
Bogenberger F & Bro, Milwaukee.1505
Feix & Goethel, Milwaukee..... 753
Green D D, Milwaukee.....1442
Hoffmann & Baur, Milwaukee.... 699
Klubertanz & Strohmeyer, Milwaukee ..... 773
Schmitt F & Sons Co, Milwaukee.1523
Tonnsen E B, Milwaukee..... 686
Terwedo & Warning, Oshkosh.... 973
Carlson Bros, Superior.....1173

SLEIGH MNFRS.

Schmidt H A & Co, Menomonie..1819

SPECIALISTS.

Maessel C B, Milwaukee..... 779

SPORTING GOODS.

Longdin & Brugger, Fond du Lac. 373
Victor Sporting Goods Co, Milwaukee ..... 727
Kristensen M, Rhinelander.....1077

STAMMERING SCHOOLS.

North-Western School for Stammerers, Milwaukee ..... 779

STATIONERS—MNFG.

Miller H C Co, Milwaukee..... left top lines and opp 827

STAVES AND HEADING.

Marshfield Stave Co, Marshfield.. 628
Milwaukee Barrel Co, Milwaukee.1327

STEAM PIPE AND BOILER COVERING.

Keasbey & Mattison Co, Milwaukee.....right top lines

STEAM SEPARATORS AND INJECTORS.

Funke F Steam Trap Co, Milkee .....1824

STEAM TRAP MNFRS.

Funke F Steam Trap Co, Milwaukee .....1824

Page

STEAM AND HOT WATER HEATING.

American Plumbing and Heating Co, Milwaukee ..... 691
Bowers W A Heating Co, Milwaukee .....1825
Coogan & Strothenke, Milwaukee. 689
Downey & Kruse Co, Milwaukee.. 693
Grassler & Gezelschap, Milwaukee ..... 697
Riemer Louis A, Milwaukee..... 795
Morris Harry & Co, Racine.....1060
American Heating Co, Superior..1173
Kehr & Gevers, Watertown.....1227

STEAM AND HOT WATER HEATING APPARATUS.

Lindemann A J & Hoverson Co, Milwaukee ..... 809

STEAMBOAT LINES.

Goodrich Transportation Co, Chicago, Ill.....opp inside back cover
Detroit & Buffalo Steamboat Co, Detroit, Mich..... 504
Detroit & Cleveland Navigation Co, Detroit, Mich..... 504
Green Bay Transportation Co, Green Bay ..... 415
Barry Transportation Co, Milwaukee .....1861
Steamer Evelyn Co, Oshkosh..... 960
Tusten Steam Boat Co, Oshkosh. 975

STEAMSHIP AGENTS.

Brauns August, Green Bay..... 427
Thielecke & Biersach, Milwaukee. 805
Johnson Christian, Racine.....1042

STEEL THIRD SEAT MNFRS.

Freeman Geo B Mnfg Co, Racine..1039

STOCKS AND BONDS.

Blood S Co, Milwaukee..... 684
Northrop E W & Co, Racine.....1044

STONE QUARRIES.

Grand Chute Stone Quarry, Appleton ..... 161
Chippewa Falls Construction Co, Chippewa Falls ..... 259
Dunnville Stone Co, Eau Claire.. right bottom lines

STONEWARE.

Pierron Pottery Co, Milwaukee..1527

STREET SPRINKLERS—MNFRS.

Winship Mnfg Co, Racine.....1046

STRUCTURAL IRON WORKS.

Menomonie Iron Works, Menomonie .....1515
Colnik C Mnfg Co, Milwaukee.... left side lines and 1302
Pietsch Ferdinand, Milwaukee.... 844

Page

STUCCO.

Maxwell & Stillman Co, Milwaukee ....1431
Milwaukee Ornamental Carving Co, Milwaukee ....1304

SUMMER RESORTS.

Giblin Hotel, Hayward....449-450

SUSPENDER MNFRS.

Gerhard Suspender Co, Milwaukee 759

TAILORS.

Sklowsky Abraham, Marinette.... 619
Gaulke H & Co, Milwaukee..... 763
Hachman & Kurtz Co, Milwaukee. 763
Lang E, Milwaukee..... 809
National Dye Works, Milwaukee.. 787
National Tailoring Co, Milwaukee. 787
People's Tailoring Co, Milwaukee. right bottom lines
Colby C C, Oshkosh..... 965
Schwarz W, Oshkosh..... 971

TANK MNFRS.

Beloit Construction Co, Beloit.... 206
Gateway City Steel Tank & Roofing Co, La Crosse....right top lines
Dunck Tank Works, Milwaukee.. 671
Eagle Steam Boiler Works, Milwaukee ....1329
Milwaukee Boiler Co, Milwaukee. 711
Reliance Boiler Works, Milwaukee ..... 715
Stehling Chas H Co, Milwaukee.. 669
Toepfer W & Sons, Milwaukee.. left side lines and 1360
Wadewitz T C, Racine.....1033
Duplex Mnfg Co, Superior.....1168
Waukesha Mnfg Co, Waukesha..1237
Althouse-Wheeler Co, Waupun...1247

TANNERS AND CURRIERS.

Martin Frank, Milwaukee..... 707
Nelson S Co, Milwaukee..... left bottom lines and 733
Pfister & Vogel Leather Co, Milwaukee ..... 791
Podlasky Joseph, Milwaukee..... 713
McMillan Fur & Wool Co, Minneapolis, Minn .....1517
Whitewater Robe Tannery, Whitewater .....1277

TANNERS AND CURRIERS' TOOLS —MNFRS.

Stehling Chas H Co, Milwaukee.. 669

TAXIDERMISTS.

Nussbaumer F & Sons, Chicago, Ill. .....1835
Peters John & Co, Chicago, Ill... left top lines and 1835

Page

TELEPHONES, SWITCHBOARDS AND APPLIANCES.

Vought-Berger Co, La Crosse..... 527

THEATRICAL SCENERY MNFRS.

Kansas City Scenic Co, Kansas City, Mo. .....1853

THIMBLE MNFRS.

Duke F W Thimble Co, Milwaukee .....1476

TIES, POSTS AND POLES.

Ashland Cedar & Fuel Co, Ashland 169
McGovern Peter, Florence..... 360
Schlosser Win, Milwaukee..... 799

TILE—FLOORING AND WALL.

Durner U F, Milwaukee..... 727
Neidner H & Co, Milwaukee..... 735
Ormsby Mantel & Grate Co, Milwaukee ..... 735
Wisconsin Mantel & Tile Co, Milwaukee ..... 741

TIN CAN MNFRS.

Cream City Can Works, Milwaukee ..... 747

TIN, COPPER AND SHEET IRON WORKS.

Toepfer W & Sons, Milwaukee... left side lines
Carlson Bros, Superior.....1173

TINSMITHS.

Truesdill E A, Janesville..... 488

TINWARE MNFRS.

Kliner, Lang & Scharmann Co, Marshfield ..... 627

TOOL MNFRS.

Stamping & Tool Co, La Crosse.. left top lines and 535
Kopperud Andrew, Milwaukee.... 813
Milwaukee Stamping Co, Milwaukee ..... 703
Philipp & Co, Milwaukee..... 791
Packard O L Machinery Co, Milwaukee ..... 711
Wisconsin Machinery & Mnfg Co, Milwaukee.....left bottom lines

TOWER CLOCKS—MNFRS.

Schwalbach M & Sons, Milwaukee. 799

TRAINING SCHOOLS.

Milwaukee County Hospital Training School for Nurses, Wauwatosa .....1711

TRANSPORTATION COMPANIES.

Goodrich Transportation Co, Chicago, Ill.....opp inside back cover
Detroit & Buffalo Steamboat Co, Detroit, Mich ..... 504

Page
Detroit & Cleveland Navigation Co, Detroit, Mich..... 504
Green Bay Transportation Co, Green Bay ..... 416
Barry Transportation Co, Milwaukee .....1861
Steamer Evelyn Co, Oshkosh..... 960
Tusten Steam Boat Co, Oshkosh.. 975

TRUNKS AND VALISES.
Christie A H Co, Milwaukee..... 747

TRUSSES.
Albert Max, La Crosse..... 527

TYPEWRITERS AND SUPPLIES.
Kreul Wm C Co, Milwaukee..... 832

UMBRELLA MNFRS.
Green Bay Awning, Tent & Umbrella Co, Green Bay..... 431

UNDERTAKERS.
Angvick Sam, Ashland..... 169
Upham Geo W, Marshfield..... 628
Feerick Wm C, Milwaukee..... 751

UPHOLSTERERS.
Fond du Lac Upholstering Co, Fond du Lac ..... 377
Rolfs H & R, Milwaukee.....1481
Hoeppner Henry, Wausau.....1251

VAT BUILDERS.
Simon G H, Kiel..... 518
Dunck Tank Works, Milwaukee.. 671, 677

VENEER MNFRS.
Ahnapee Veneer & Seating Co, Algoma ..... 127
Interior Woodwork Co, Milwaukee right top lines
Ripon Veneer & Box Works, Ripon .....1089

VETERINARY COLLEGES.
University Veterinary College, Kansas City, Mo.....1867
Western Veterinary College, Kansas City, Mo.....1867

VETERINARY REMEDIES.
Roberts Dr David, Waukesha.....1868

VETERINARY SURGEONS.
Beattie Dr S, Madison..... 579
Flack Dr E R, Manitowoc..... 605
Evans E R & Son, Racine.....1038
Roberts Dr David, Waukesha....1868

Page
VINEGAR MNFRS.
Gallasch Co, Milwaukee.....
left bottom lines and 757

VIOLIN MAKERS.
Whitcomb W B, Milwaukee..... 811

WALL PAPER.
Oyen Odin J, La Crosse.....
left top lines and 1407
Thiele Henry Co, Milwaukee..... 739

WASHING MACHINE MNFRS.
United States Washing Machine Co, Racine .....1032
Automatic Cradle Mnfg Co, Stevens Point .....1149
Hays George, Milwaukee..... 765

WATER POWER COMPANIES.
Green Bay & Mississippi Canal Co, Appleton ..... 145

WEATHER STRIP MNFRS.
Waukesha Mnfg Co, Waukesha...1237

WHEELBARROW MNFRS.
Optenberg & Sonneman, Sheboygan .....1117

WILLOWWARE MNFRS.
Pahl E F & Co, Milwaukee..... 715

WINDMILL MNFRS.
Duplex Mnfg Co, Superior.....1168
Althouse-Wheeler Co, Waupun...1247

WINDOW DISPLAY FIXTURES.
Western Fixture Co, Milwaukee..1875

WINES AND LIQUORS—WHOLESALE.
Karsten Wm, Kewaunee..... 512
Kohn Bros, Lake Geneva..... 549
Thielen & Timm, Stevens Point..1154

WIRE AND IRON WORKS.
Globe Wire & Iron Works, Milwaukee.....right side lines and 10
Milwaukee Iron & Wire Works, Milwaukee ..... 745

WOOD CARPET.
Moore E B & Co, Chicago, Ill....1300

WOOD CARVERS.
Milwaukee Ornamental Carving Co, Milwaukee .....1304

WOODEN SHOE MNFRS.
Koenig Wm, Milwaukee..... 813

WROUGHT IRON PIPES.
Hoffmann B Mnfg Co, Milwaukee. 699

# Western Auto Supply Co.

E. VERSTRAETE, Manager.

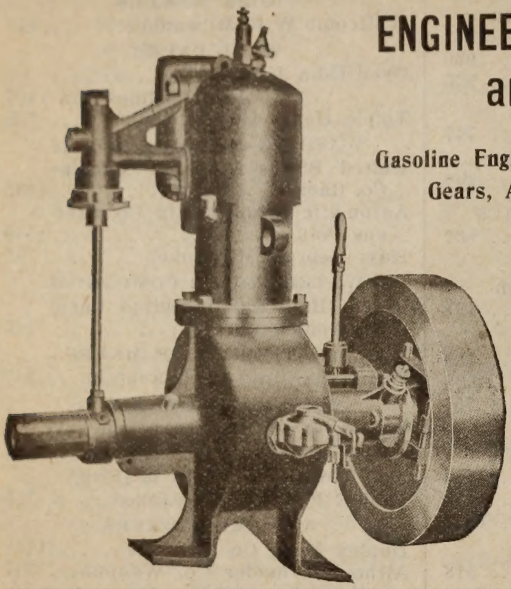

## ENGINEERS, CONTRACTORS and JOBBERS.

**Gasoline Engines, High Power Transmission Gears, Accessories for Automobiles and Boats a Specialty.**

All kinds of Repairing and Remodeling promptly done.

Designers and Builders of Electrical and Mechanical Appliances.

Main Office and Factory:

285 VIRGINIA STREET,

MILWAUKEE, WIS.

---

OSCAR WILD, Pres. and Treas. Ph. SOHNS, Vice-Pres. A. J. STRIEBEL, Sec.

# American Plumbing and Heating Co.

(INCORPORATED.)

**Steam and Hot Water Heating Engineers and Contractors.**

## GAS FITTING AND VENTILATING.

**Boilers, Radiators, Valves, Pipe and Fittings, Etc,**

ESTIMATES CHEERFULLY FURNISHED.

Telephone Main 2080.

**134 Second Street, - MILWAUKEE, WIS.**

A. C. DALLMAN, Pres. E. W. DALLMAN, Vice-Pres. E. F. COOPER, Sec. and Treas.

# The Dallman & Cooper Supply Co.

(INCORPORATED.)

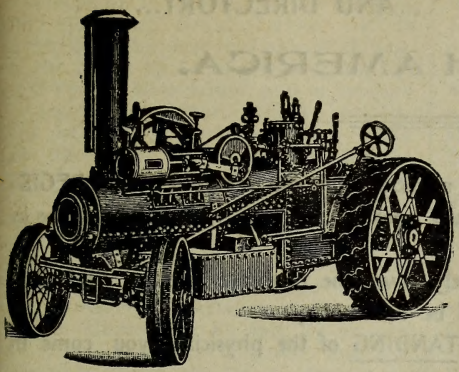

MANUFACTURERS OF

## ELASTIC PAINTS

For Fences, Bridges, Elevators, Steel Cars, Steam Pipes, Iron and Steel Structures, Felt, Paper, Metal and Canvas Roofs, Gutters and Copings, Foundations, Fence Posts, etc., etc.

Wholesale and Retail Dealers in

Engines, Threshers, Corn Huskers and Saw Mills.

Badger Mixed Paint, Old English and Master Painters' White Lead, Lubricating Oils and Greases, Rubber, Leather and Gandy Belting, Engine Trimmings and Thresher Supplies.

FOND DU LAC, - WISCONSIN.

# POLK'S DENTAL REGISTER

## of the United States and Canada.

**The Seventh Revised Edition to be issued May 1, 1906, will contain** the names and addresses of over 25,000 DENTISTS, with GRADUATION PARTICULARS, a list of all DENTAL COLLEGES in the United States and Canada, and a synopsis of the STATE LAWS for regulating the practice of Dentistry, etc., also a vast amount of other information of special interest to the Dental Profession, calculated to insure for it a large and general circulation.

It is the only standard and recognized Dental Directory and list of Dental Institutions and Societies in the United States and Canada.

**PRICE, $10.00 PER COPY.**

## R. L. POLK & CO., PUBLISHERS.

DETROIT. BALTIMORE. CHICAGO.

MEMPHIS OFFICE 23 COTTON EXCHANGE BLDG

**20th YEAR OF PUBLICATION.**

# POLK'S MEDICAL REGISTER ...AND DIRECTORY... OF NORTH AMERICA.

THE leading and progressive men in the medical profession regard POLK'S REGISTER and DIRECTORY as a standard book of reference which ought to be in every physician's library.

The Register is designed to so completely cover the medical directory field that further investment in that line will be unnecessary.

If you want to know the COLLEGE STANDING of the physicians you come in contact with, you will find it in the Register.

The Register will enable you to locate a LOST FRIEND if he is practicing anywhere in the United States.

List of Physicians and Surgeons, arranged by States, giving Postoffice Address, with Population and Location of each place.

The School practiced.

College and Class of Graduation.

All the Existing Medical Colleges in North America with Location, Faculty, etc.

All Extinct Medical Colleges.

The various Medical Societies, Medical Journals, Medical Libraries, Hospitals, Sanitariums, Asylums and other Medical Institutions.

Boards of Health.

Boards of Medical Examiners.

A Synopsis of the Laws regulating the Practice of Medicine in each State.

Medical Departments of the U. S. Army, Navy and Marine Hospital Service.

Roster of Examining Surgeons of the U. S. Pension Department.

Therapeutic Classification of American Health Resorts.

A Descriptive Sketch of each State and Territory and Province.

Climatological Statistics.

The Names and Location of Prominent Mineral Springs.

General Alphabetical list of Physicians, and reference to medical standing.

See that the name R. L. POLK & CO., is on the order before you sign it.

Beware of plagiarists and so called Medical Directories copied from Polk's.

## R. L. POLK & CO., Publishers.

**DETROIT. BALTIMORE. CHICAGO**

# WISCONSIN.

(By Reuben G. Thwaites, Secretary and Superintendent of State Historical Society of Wisconsin.)

Wisconsin is situated at the head of the chain of Great Lakes. It is touched on the east by Lake Michigan, on the north by Lake Superior, on the west by the Mississippi, and is drained by interlacing rivers whose headwaters so closely approach each other that the canoe voyager can with ease pass from one great water system to the other. He can enter the continent at the Gulf of St. Lawrence and, by means of numerous short and easy portages in Wisconsin, emerge into the south-flowing Mississippi and eventually return to the Atlantic through the Gulf of Mexico; or he can, by way of the Mississippi, the Missouri, and the Columbia, reach the Pacific Ocean, as did Ramsay Crooks on the famous Astoria expedition of 1809. From Lake Michigan, the Fox-Wisconsin river system was, in the days of the fur trade, the most popular highway to the great river. Into Lake Superior there flow numerous streams, from whose sources lead short portage trails over to the headwaters or feeders of the Mississippi. In their early voyages to the head of lake navigation, it was in the course of nature that the French should discover Wisconsin; and having discovered it, soon learn that it was the key-point of the Northwest, and the gateway to the mysterious "River of the Southern Sea." Thus the geographical character of Wisconsin became, very early in the history of New France, an important factor.

In 1634, Champlain, then governor of New France, sent Jean Nicolet, a coureur de bois, into the then mysterious region of the Upper Lakes, to make treaties with the northwestern tribes, and induce them to trade with the French of Lower Canada. He ascended the Fox river as far as the present city of Berlin, then proceeded southward, overland, to Illinois, and reached Lake Michigan on his way home, probably by the Chicago portage. In 1655, Radisson and Groseilliers, two French fur traders, visited Green Bay and went up Fox river, and, it is possible, descended the Wisconsin and saw the Mississippi. In 1659 they were back again in Wisconsin and built a stockade on the southwest shore of Chequamegon Bay, near where Ashland now is. In 1665, Father Allouez established a Jesuit mission at La Pointe, on Chequamegon Bay, near the fort of Radisson and Groseilliers, on the main land. It was not until the present century that the Catholic mission of La Pointe was removed to Madelaine Island. Two years later, the Jesuit mission of St. Francis Xavier was planted by Allouez at the First rapids in the Fox river, thus laying the foundation of the present De Pere (formerly Rapids des Peres). The Green Bay (or Bay des Puans), outpost of the seventeenth century, was not on the present site of that city, but at De Pere. The place became an important headquarters for the fur trade, although it was about 1750 before permanent settlement was established at the Green Bay of today—the Langlades being the pioneers. Joliet and Marquette passed De Pere in 1673, on their way up the Fox and down the Wisconsin, to explore the Mississippi. The following year Marquette coasted Lake Michigan, from Green Bay by Milwaukee, to the Chicago portage. A similar trip was made by La Salle in 1679, and it was among the islands of Green Bay that his vessel, the Griffin, was lost in a storm. The following year Du Luth (from whom the modern Duluth was named), a famous French trader, voyaged from Lake Superior to the Mississippi river, by ascending the Bois Brule and portaging over to and descending the St. Croix. Father Hennepin had, the same year, ascended the Mississippi as far as the site of Minneapolis, and on falling in with Du Luth, returned with him by the Wisconsin and Fox rivers, to Green Bay. In 1685, Nicholas Perrot, a fur trader, who had been at Green Bay as early as 1669, was appointed French "Commandant of the West," and built a stockade fort for the protection of his forest trade, on the Wisconsin side of

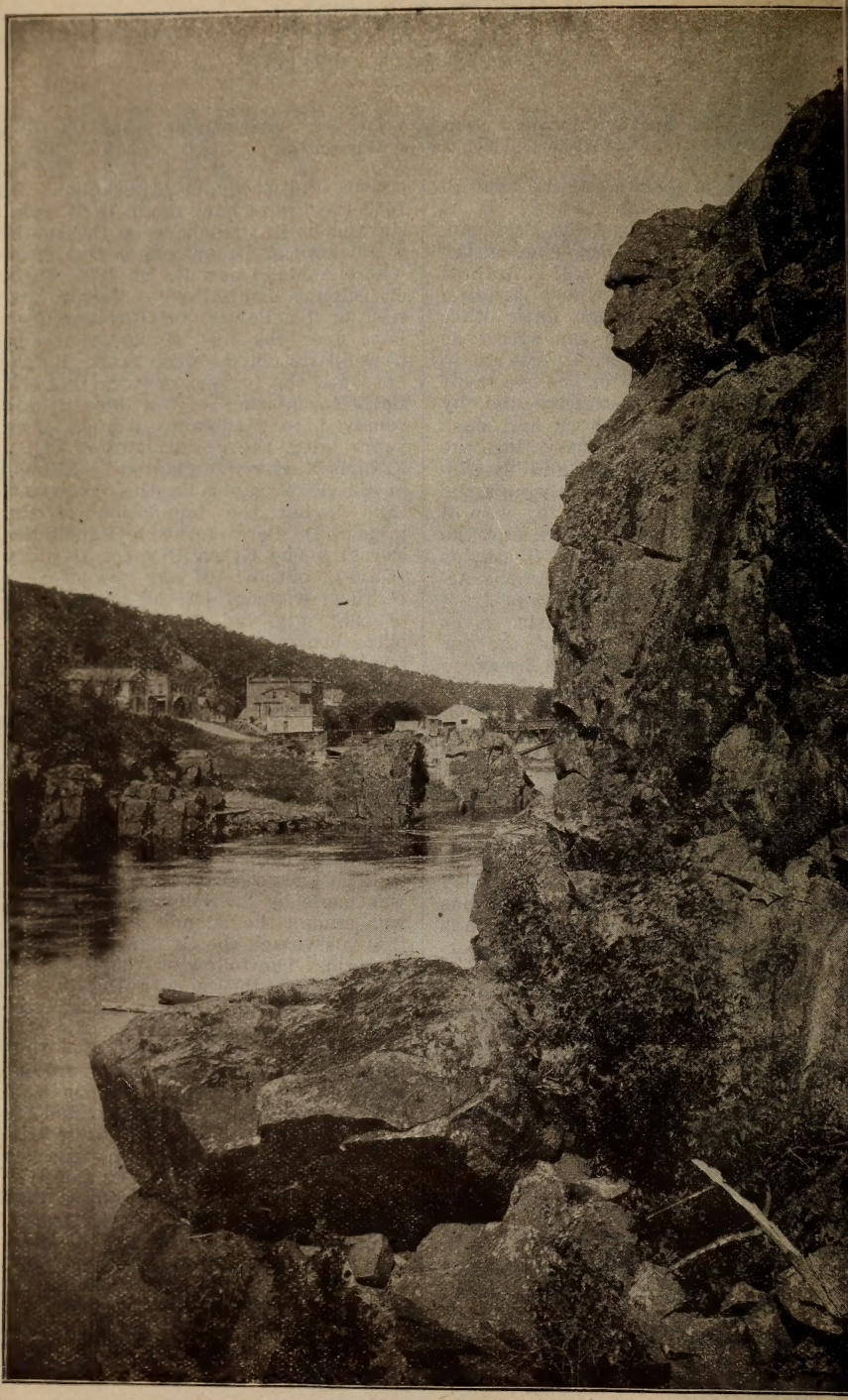

OLD MAN OF THE DALLES.

the Mississippi, a mile above Trempealeau. In 1698 and later, Perrot established forts on Lake Pepin and at the mouth of the Wisconsin river, at Prairie du Chien. In 1692 Le Seuer, another famous fur-trade adventurer, built a stockade at La Pointe, and also fortified an island in the Upper Mississippi, near Red Wing, so as to protect both ends of Du Luth's old trade route. The Jesuit missions at Chequamegon Bay, of Lake Superior and Green Bay, Lake Michigan, soon played a prominent part in the history of American exploration; thus, two and a half centuries ago, when the Puritan colonies on Massachusetts Bay were yet in their infancy, and long before the intervening country had been visited, the general geographical features of Wisconsin and the route thither were familiar to the French rulers at Quebec.

Wisconsin was notable, too, in those early days, as a hiding place for tribes of Algonkins, who had been driven beyond Lake Michigan before the resistless onslaught of the Iroquois. The latter, however, sometimes ventured into these forest fastnesses and massacred the fugitives. The country was, for a century and a half, the happy hunting grounds for the easy-going French—licensed traders and coureurs de bois as well—and in the French and Indian war it was a favorite recruiting field for those disciplined bands of redskins who periodically broke forth upon the borders, filling the life of American pioneers with scenes of horror. Langlade, a Wisconsin leader of these savage allies, is accredited as having caught Braddock in his slaughter pen (July 9, 1755), and his swarthy followers bore away to the trans-Michigan woods a goodly share of the scalps and spoils won on that fateful day.

When New France fell, in 1763, Wisconsin—now made by George III. a part of the Province of Quebec—remained essentially French. The flag of England waved for a time over a rude military stockade at Green Bay, but the woods were filled with French and Indians, in all grades of blood relationship, who had transferred their allegiance to the conqueror. French and half-bloods, throughout the War of the Revolution, wore the scarlet uniforms of His Majesty's army.

Although the Northwest was given to the United States in the treaty of 1783, the English were practically in military possession of Wisconsin until the close of the war of 1812-15. It was nominally in the Northwest Territory until 1800; then a part of Indiana Territory until 1809. Illinois military possession of Wisconsin until 1818, when Michigan Territory assumed control. When Wisconsin Territory came into being in 1836, it included also Iowa, Minnesota, and Dakota east of the Missouri and White Earth rivers. Parts of this domain were ceded to Iowa in 1838, and to Minnesota in 1848. Early in the present century Congress excluded the British traders, and, to protect the agents of the American Fur Company, erected Fort Howard, opposite the French and Indian village of Green Bay, and Fort Crawford at the fur-trading post of Prairie du Chien.

Up to this time the French and half-bloods still held Wisconsin woods and streams, and their fur trade was the chief industry. Little by little this French predominance was undermined, at first by the advent of Americans into the lead mines (1827), and then by agricultural settlers. The Black Hawk war (1832), wherein the Sacs and Foxes were cowed, was an important factor in the opening of the region to public view. American settlement and development along American lines now began in earnest. The fur trade ceased to be of importance, the non-progressive French element subsided into insignificance, immigrants from the east were attracted by cheap lands on easy terms, and thenceforth Wisconsin was an American territory, which rapidly grew into a powerful and patriotic State. Racine was founded in 1834, Sheboygan in 1834, Kenosha in 1835, Milwaukee, Janesville and Oshkosh in 1836, Madison in 1837, Whitewater in 1839, La Crosse in 1840, Stevens Point in 1843, and Appleton in 1848.

In modern days the State has advanced uninterruptedly in peaceful and profitable industries, growing into a great and powerful commonwealth, whose public institutions are models of their kind, and whose educational interests are exceptionally well developed. The war of secession drew from the farms and cities of Wisconsin an

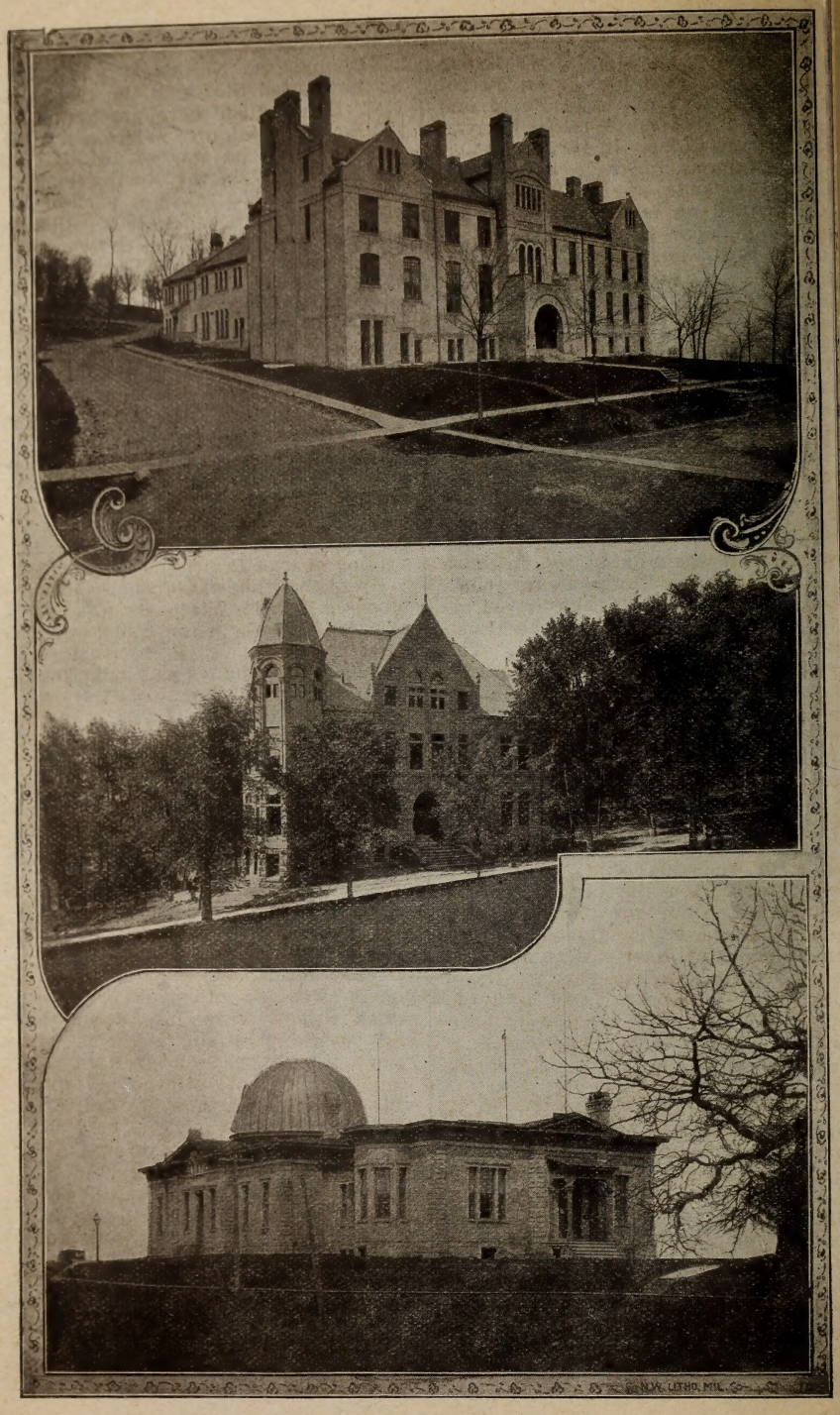

WISCONSIN COLLEGE OF LAW, UNIVERSITY OF WISCONSIN. MADISON.

army of over 90,000 men for the defense of the Republic. Three-fourths of the people are either of foreign birth or parentage, 31 per cent being of foreign birth. Among the foreign born there are 276,078 Teutons, 107,011 Scandinavians, 28,269 Anglo-Saxons, 25,902 Irish, 6,129 Slavs, and 3,415 Graeco-Latins. There are large areas in the State, wholly populated by foreigners—the most important groups being German, Scandinavian, Welsh, Swiss and Belgian. It seems likely that the German-Scandinavian type will predominate here, making a fair and stalwart race. Although possessing this unusual preponderance of the European element, Wisconsin does not differ ethically from her sister States of the northwest, because the immigrants are in most ways thoroughly Americanized, making good citizens, and intelligent voters, as in the war of secession they made patriotic soldiers.

# STATE GOVERNMENT.

CAPITOL BUILDING, MADISON.

Governor—Robert M. La Follette, Madison; term of office, 2 years; term ends January, 1907; salary, $5,000.

Lieutenant-Governor—James O. Davidson, Soldiers' Grove; term of office, 2 years; term ends January, 1907; salary, $1,000.

Secretary of State—Walter L. Houser, Mondovi; term of office, 2 years; term ends January, 1907; salary, $5,000.

Treasurer—John J. Kempf, Milwaukee; term of office, 2 years; term ends January, 1907; salary, $5,000.

Attorney-General—L. M. Sturdevant, Neillsville; term of office, 2 years; term ends January, 1907; salary, $3,000.

State Superintendent—C. P. Cary. Delavan; term of office, 2 years; term ends July, 1909; salary, $5,000.

Railroad Commissioner—John W. Thomas, Chippewa Falls; term of office, 2 years; term ends January, 1907; salary, $3,000.

Insurance Commissioner—Zeno M. Host, Milwaukee; term of office, 2 years; term expires January, 1907; salary, $3,000.

## UNITED STATES SENATORS.

John C. Spooner (R), Madison; term expires 1909.

Robert M. La Follette (R), Madison; term expires 1911. (Senator-elect—has not positively accepted).

### MEMBERS OF CONGRESS.

First District—Henry A. Cooper (R), Racine.

Second District—Henry C. Adams, (R), Madison.

Third District—Joseph W. Babcock (R), Necedah.

Fourth District—Theobald Otjen (R), Milwaukee.

Fifth District—Wm. H. Stafford (R), Milwaukee.

Sixth District—Charles H. Weisse (D), Sheboygan Falls.

Seventh District—John J. Esch (R), La Crosse.

Eighth District—J. H. Davidson (R), Oshkosh.

Ninth District—Edward S. Minor (R), Sturgeon Bay.

Tenth District—Webster E. Brown (R), Rhinelander.

Eleventh District—J. J. Jenkins (R), Chippewa Falls.

## WISCONSIN NATIONAL GUARD.

### COMMANDER-IN-CHIEF.

Robert M. LaFollette, Madison, Governor of the State.

### ADJUTANT GENERAL'S DEPARTMENT.

Adjutant and Inspector General—Brigadier General Charles R. Boardman, Oshkosh.

Assistant Adjutant General—Colonel John G. Salsman, Milwaukee.

General Inspector of Small Arms Practice—Colonel George Graham, Tomah.

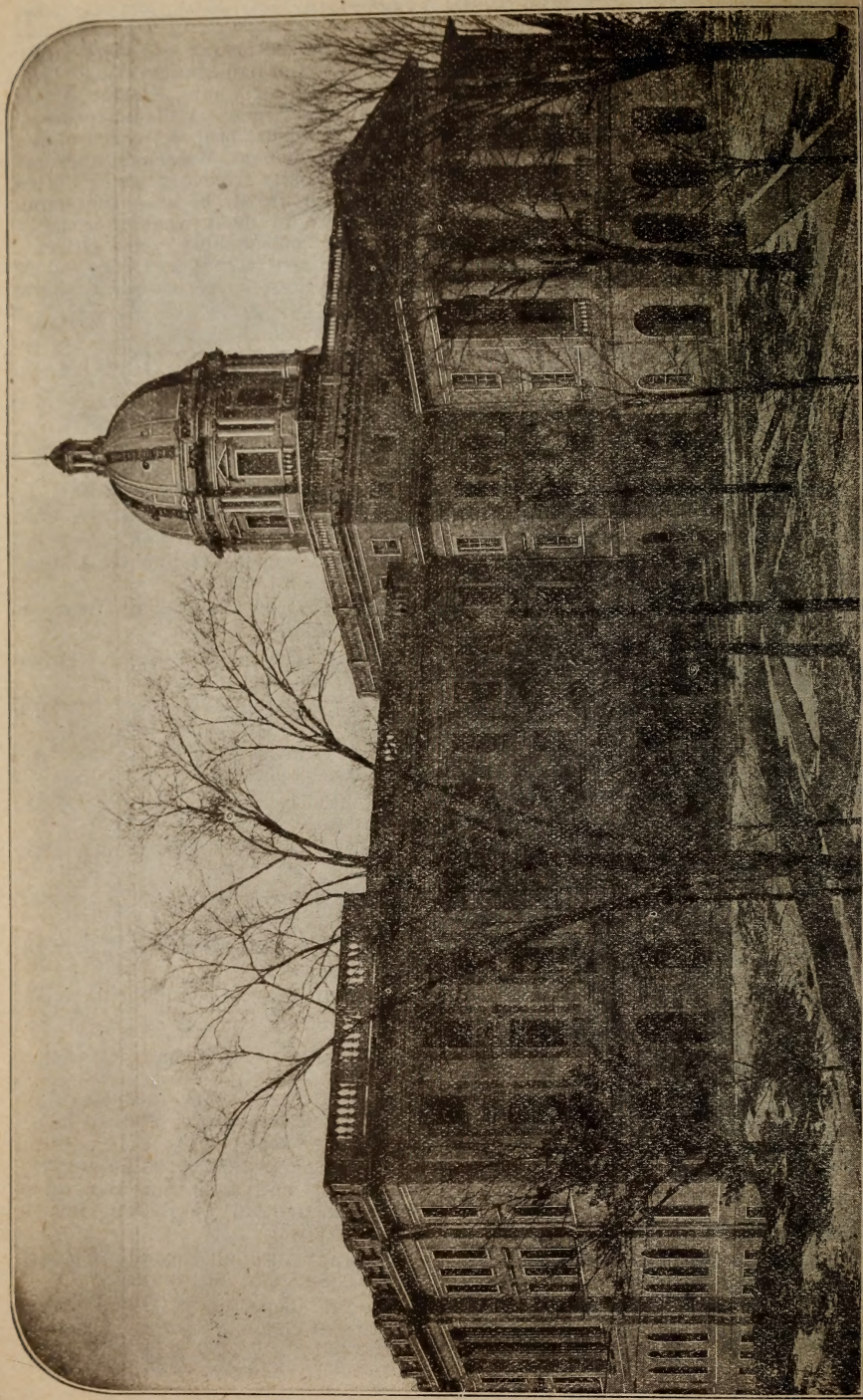

QUARATERMASTER GENERAL'S DEPARTMENT.

Quartermaster General—Brigadier General Joshua Hodgins, Marinette.

Quartermaster—Major Charles R. Williams, Camp Douglas.

SUBSISTENCE DEPARTMENT.

Commissary General of Subsistence—Brigadier General Joshua Hodgins, Marinette.

Commissary of Subsistence—Captain Edwin T. Markle, Fond du Lac.

MEDICAL DEPARTMENT.

Assistant Surgeon General—Colonel John B. Edwards, Mauston.

Surgeons (Majors)—Edward H. Grannis, Menomonie; Frank C. Moulding, Watertown; Joseph B. Whiting, jr., Janesville.

Assistant Surgeons (Captains)—Charles F. King, Hudson; Gilbert E. Seaman, Milwaukee; Wm. J. Cronyn, Milwaukee; Edgar C. Barnes, Ripon; Daniel S. McArthur, LaCrosse; George N. Hidershide, Arcadia; Theo. J. Redeiings, Marinette.

Assistant Surgeons (First Lieutenants)—William Thorndike, Milwaukee; James W. Frew, Milwaukee.

PAY DEPARTMENT.

Paymaster—Major Marcus C. Bergh, Madison.

Additional Paymaster—Captain Gordon H. McNeel, Fond du Lac.

ORDNANCE DEPARTMENT.

Chief of Ordnance—Brigadier General Joshua Hodgins, Marinette.

Acting Ordnance Officer—Major Charles R. Williams, Camp Douglas.

AIDES TO THE COMMANDER-IN-CHIEF

Military Secretary—Colonel John Hannan, Madison.

Acting Judge Advocate General—Colonel James A. Frear, Hudson.

Aides-de-Camp—Colonel Abraham B. Cambier, Milwaukee; Colonel Elmer E. Tennant, Ashland; Colonel I. Watson Stephenson, Marinette; Colonel George N. K. Reinhardt, Milwaukee; Colonel Alfred T. Rogers, Madison; Colonel Frederick C. Spensley, Madison; Colonel Hugh Lewis, Madison.

## MEMBERS OF THE LEGISLATURE.

SENATORS.

First District—H. P. Bird (R), Wausaukee.

Second District—Henry Hagemeister (R), Green Bay.

Third District—O. W. Johnson (R), Racine.

Fourth District—Theo. Froemming (R), Milwaukee.

Fifth District—C. C. Rogers (R), Milwaukee.

Sixth District—Jacob Rummel (S D), Milwaukee.

Seventh District—Barney Eaton (R), Cudahy.

Eighth District—Julius Roehr (R), Milwaukee.

Ninth District—H. C. Wipperman (R), Grand Rapids.

Tenth District—Jas. A. Frear (R), Hudson.

Eleventh District—Geo. B. Hudnall (R), Superior, Station A.

Twelfth District—A. W. Sanborn, (R), Ashland.

Thirteenth District—W. C. North (D), Fox Lake.

Fourteenth District—F. W. Wilcox (R), Appleton.

Fifteenth District—S. W. Randolph (D), Manitowoc.

Sixteenth District—E. E. Burns (R), Platteville.

Seventeenth District—Harry C. Martin (R), Darlington.

Eighteenth District—C. H. Smith (D), Markesan.

Nineteenth District—E. E. Stevens (R), Oshkosh.

Twentieth District—G. W. Wolf (R), Rhine.

Twenty-first District—W. H. Hatten (R), New London.

Twenty-second District—John M. Whitehead (R), Janesville.

Twenty-third District—Z. P. Beach (R), Whitewater.

Twenty-fourth District—J. H. Noble (R), Eau Claire.

Twenty-fifth District—A. L. Kreutzer (R), Wausau.

Twenty-sixth District—A. M. Stondall (R), Madison.

Twenty-seventh District—George Wylie (R), Morrisonville.

Twenty-eighth District—O. G. Munson (R), Viroqua.

Twenty-ninth District—J. H. Stout (R), Menomonie.

Thirtieth District—J. A. Wright (R), Merrill.

Thirty-first District—J. J. McGillivray (R), Black River Falls.

Thirty-second District—Thomas Morris (R), La Crosse.

Thirty-third District—Ernest Merton (D), Waukesha.

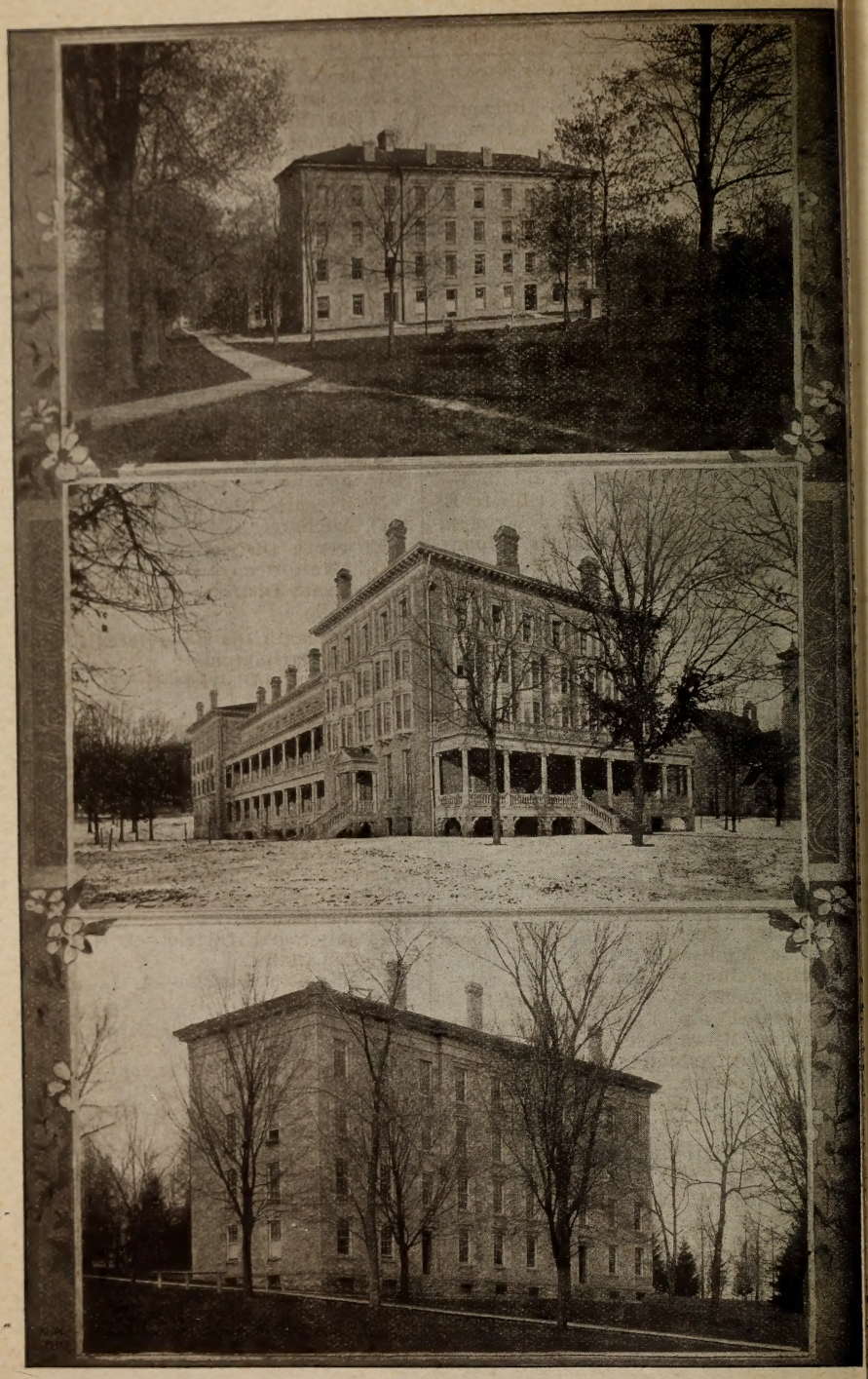

SOUTH HALL, LADIES' HALL AND NORTH HALL UNIVERSITY OF WISCONSIN, MADISON

ASSEMBLYMEN.

Roderick Ainsworth (R), Merton.
W. J. Aldridge (S D), 956 Robinson avenue, Milwaukee.
W. W. Andrew (R), Station B, Superior.
Allen S. Baker (R), Evansville.
Frank S. Bauer (D), LeRoy.
George E. Beedle (R), Embarrass.
Julius Beer (R), Buckhardt.
William H. Bell (R), Racine.
E. J. Berner (S D), 1315 Kneeland street, Milwaukee.
J. S. Bletcher (R), 774 Booth street, Milwaukee.
F. J. Bohri (R), Fountain City.
Winfield S. Braddock (R), Mather.
Maurice B. Brennan (R), Wayside.
F. C. Brockhausen (S D), 553 Orchard street, Milwaukee.
H. L. Brooks (R), Tomahawk.
W. E. Burdeau (R), Flintville.
Fred J. Carpenter (R), Stevens Point.
Jos. P. Chandler (R), Montfort.
L. N. Clausen (R), Washburn.
Peter A. Cleary (D), Elroy.
Jas. E. Coffland (D), Richland Center.
Jos. Crowley (D), 865 Marshall street, Milwaukee.
D. R. Curtin (R), Hilbert.
W. M. Curtis (R), Trevor.
A. H. Dahl (R), Westby.
August Dietrich (R), 635 Twenty-eighth street, Milwaukee.
Jas. Dinsdale (R), Soldiers Grove.
John S. Donald (R), Mt. Horeb.
John S. Durland (R), La Crosse.
Herman L. Ekern (R), Whitehall.
A. D. Eldridge (R), Neenah.
Chas. A. Evans (R), Eau Claire.
Edw. A. Everett (R), Eagle River.
John A. Fridd (R), Koro (Berlin R. D. No. 2).
Edw. B. Gordon (R), Glidden.
Chas. F. Greenwood (R), Lake Mills.
Chas. Hagen (R), Black Creek.
John B. Hagerty (R), Medford.
Philip Hamm (R), 1375 Humboldt avenue, Milwaukee.
Daniel L. Hannifin (D), Waterloo.
William O. Hanson (R), Beloit.
Frederick Hartung (R), Milwaukee, R. 6, St. B.
Herman Heinecke (R), Sheboygan.
John A. Henry (R), Easton.
Henry J. Holle (R), 949 Third street, Milwaukee.
H. A. Huber (R), Stoughton.
D. B. Hulburt (R), Loganville.
W. S. Irvine (R), Greenwood (R. F. D.)
Amund P. Jerdee (R), Deronda.
Frank H. Johnson (R), Darien.
Henry Johnson (R), Suring.
Thomas Johnson (R), Holmen.
O. G. Kinney (R), Colfax.
Lawrence Ledvina (R), Kellnersville.
I. L. Lenroot (R), Superior.
Edward LeRoy (R), Marinette.
Duncan McGregor (R), Platteville.
James McKenzie (R), Waukesha (R. F. D.).
Aug. F. Marquardt (R), Wausau.
Louis Metzler (R), 867 Ninth street, Milwaukee.
August C. Meyers (R), Howards Grove.
Gard Miller (R), Ripon.
Elwyn F. Nelson (R), Elmhurst.
Pliny Norcross (R), Janesville.
William L. Oltman (R), Ellsworth.
Geo. Page (R), 172 Lennox street, Milwaukee.
Wm. M. Perry (R), Oshkosh.
Fred Peterson Jr. (D), Appleton.
P. H. Peterson (R), Ogdensburg.
Chris. Pickart (D), Malone.
Peter S. Pierron (R), Port Washington.
Barnabas S. Potter (D), West Bend.
J. W. Powell (R), Rosendale.
Fred Prehn (R), Marathon.
Edward Racek (D), Watertown.
Jos. B. Ragatz (R), Prairie du Sac.
Thos. Ramsay (D), 370 Jackson street, Milwaukee.
Chas. Reynolds (R), Sturgeon Bay.
Thos. Roycroft (R), Chippewa Falls (R. D.).
Chris. N. Saugen (R), Cleghorn.
Anton G. Schauer (R), Tisch Mills.
Geo. E. Scott (R), Prairie Farm.
John Scott (R), Poynette (R. F. D.)
James F. Slight (R), Peshtigo.
Roy C. Smelker (R), Dodgeville.
Geo. P. Stevens (R), Tomah.
Byron O. Storm (R), Plainfield.
A. W. Strehlow (S D), 1265 Hopkins Road, Milwaukee.
Jonas Swenholt (R), Shawano.
J. H. Szymareck (D), 783 Wind Lake Avenue, Milwaukee.
Richard E. Tarrell (R), Darlington.
L. L. Thayer (R), Bloomer.

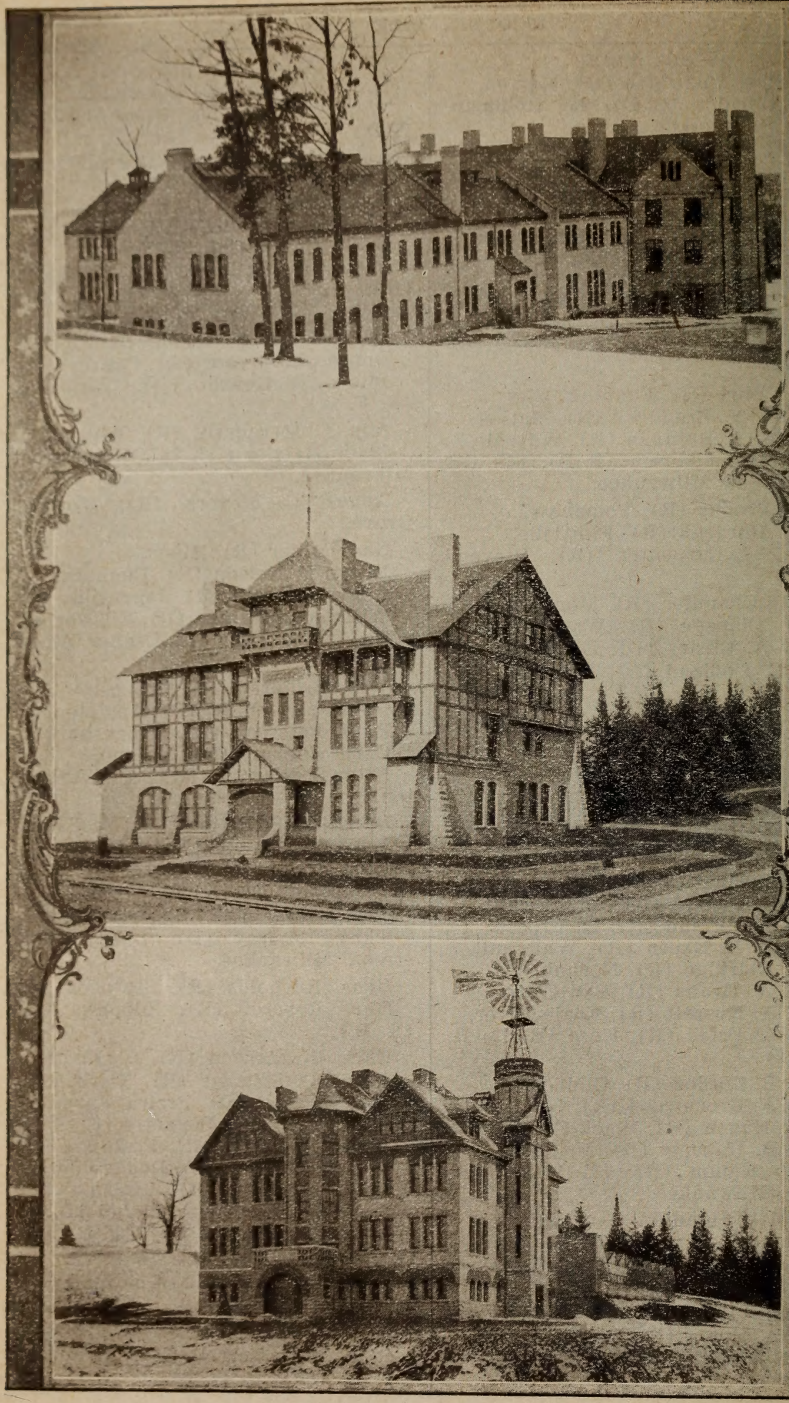

MACHINE SHOP, DAIRY AND HORTICULTURAL BUILDINGS,
UNIVERSITY OF WISCONSIN, MADISON.

Oscar F. Thieme (R), 471 Sixth Avenue, Milwaukee.

John O. Thomas (R), Franksville (R. F. D.).

Fred Ties (R), Brodhead.

William R. Turner (R), Columbus.

Ernest N. Warner (R), Madison.

Simon Wehrwein Jr. (R), Manitowoc (R. F. D. No. 2).

F. C. Westfahl Jr. (R), 431 Fifteenth Street, Milwaukee.

E. E. Winch (R), Marshfield.

SENATE

| | |
|---|---|
| Republican | 28 |
| Democratic | 4 |
| Social Democratic | 1 |
| Total | 33 |

ASSEMBLY.

| | |
|---|---|
| Republican | 85 |
| Democratic | 11 |
| Social Democratic | 4 |
| Total | 100 |

## Population of the Incorporated Cities and Villages of Wisconsin, U. S. Census of 1900.

**(Cities are Printed in Capitals.)**

| | |
|---|---|
| Abbotsford | 443 |
| Ableman | 430 |
| Albany | 797 |
| ALGOMA | 1,738 |
| ALMA | 1,201 |
| ALTOONA | 721 |
| Amery | 905 |
| Amherst | 558 |
| ANTIGO | 5,145 |
| APPLETON | 15,085 |
| Arcadia | 1,273 |
| ASHLAND | 13,074 |
| Auburndale | 241 |
| AUGUSTA | 1,256 |
| Avoca | 406 |
| Baldwin | 631 |
| Bangor | 633 |
| BARABOO | 5,751 |
| BARRON | 1,493 |
| Bayfield | 1,689 |
| BEAVER DAM | 5,128 |
| Belleville | 385 |
| Belmont | 509 |
| BELOIT | 10,436 |
| Benton | 546 |
| BERLIN | 4,489 |
| Birnamwood | 475 |
| BLACK RIVER FALLS | 1,938 |
| Blair | 438 |
| Blanchardville | 573 |
| Bloomer | 811 |
| Bloomington | 611 |
| Boscobel | 1,637 |
| Boyd | 674 |
| Brandon | 663 |
| Brillion | 855 |
| BRODHEAD | 1,584 |
| Browntown | 246 |
| BUFFALO | 254 |
| Burlington | 2,526 |
| Cadott | 840 |
| Cambria | 561 |
| Cameron | 394 |
| Camp Douglas | 432 |
| Cashton | 510 |
| Cassville | 979 |
| CEDARBURG | 1,626 |
| Cedar Grove | 327 |
| CHETEK | 531 |
| CHILTON | 1,460 |
| CHIPPEWA FALLS | 8,094 |
| Clear Lake | 527 |
| Clinton | 871 |
| CLINTONVILLE | 1,653 |
| COLBY | 667 |
| COLUMBUS | 2,349 |
| Cuba City | 636 |
| Cudahy | 1,366 |
| CUMBERLAND | 1,328 |
| Dane | 280 |
| DARLINGTON | 1,808 |
| Dartford | 450 |
| Deerfield | 515 |
| DELAVAN | 2,244 |
| DE PERE | 4,038 |
| De Soto | 387 |
| DODGEVILLE | 1,865 |
| DURAND | 1,458 |
| Eagle | 324 |
| EAU CLAIRE | 17,517 |
| Edgar | 478 |
| EDGERTON | 2,192 |
| Elkhart Lake | 464 |
| ELKHORN | 1,731 |
| Ellsworth | 1,052 |
| ELROY | 1,685 |
| Embarrass | 270 |
| EVANSVILLE | 1,864 |
| Fairchild | 947 |
| Fennimore | 1,035 |
| FOND DU LAC | 15,110 |
| FORT ATKINSON | 3,043 |
| FOUNTAIN CITY | 1,031 |
| Fox Lake | 890 |
| Fremont | 263 |
| Galesville | 862 |
| GLENWOOD | 1,789 |
| Grafton | 478 |
| Grantsburg | 612 |
| Gratiot | 335 |
| GREATER GRAND RAPIDS | 4,493 |
| GREEN BAY | 18,684 |
| GREENWOOD | 708 |
| Hammond | 404 |
| HARTFORD | 1,632 |
| Hartland | 629 |
| Hazel Green | 442 |
| Highland | 913 |
| Hilbert | 497 |
| Hillsboro | 785 |
| HORICON | 1,376 |
| Hortonville | 913 |
| HUDSON | 3,259 |
| Independence | 630 |
| Iola | 558 |
| Janesville | 13,185 |
| JEFFERSON | 2,584 |
| JUNEAU | 891 |
| Kaukauna | 5,115 |
| Kendall | 460 |
| KENOSHA | 11,606 |
| Kewaskum | 679 |
| KEWAUNEE | 1,773 |
| Kiel | 924 |
| Kilbourn | 1,134 |
| LA CROSSE | 28,895 |
| La Farge | 488 |
| LAKE GENEVA | 2,585 |
| Lake Mills | 1,387 |
| LANCASTER | 2,403 |
| Lavalle | 286 |
| Linden | 543 |
| Little Chute | 944 |
| Lodi | 1,068 |
| Lomira | 492 |
| Lone Rock | 512 |
| Lowell | 333 |
| Loyal | 645 |
| Lynxville | 322 |
| McMillan | 200 |
| MADISON | 19,164 |
| Maiden Rock | 304 |
| Manawa | 744 |
| MANITOWOC | 11,786 |
| Marathon | 528 |
| MARINETTE | 11,523 |
| Marion | 602 |
| Markesan | 706 |
| MARSHFIELD | 5,240 |
| MAUSTON | 1,718 |
| MAYVILLE | 1,815 |
| Mazomanie | 902 |
| MEDFORD | 1,758 |
| MENASHA | 5,589 |
| Menomonee Falls | 687 |
| MENOMONIE | 5,655 |
| MERRILL | 8,537 |
| Merrillan | 739 |
| Merrimack | 350 |
| MILWAUKEE | 285,315 |
| MINERAL POINT | 2,991 |

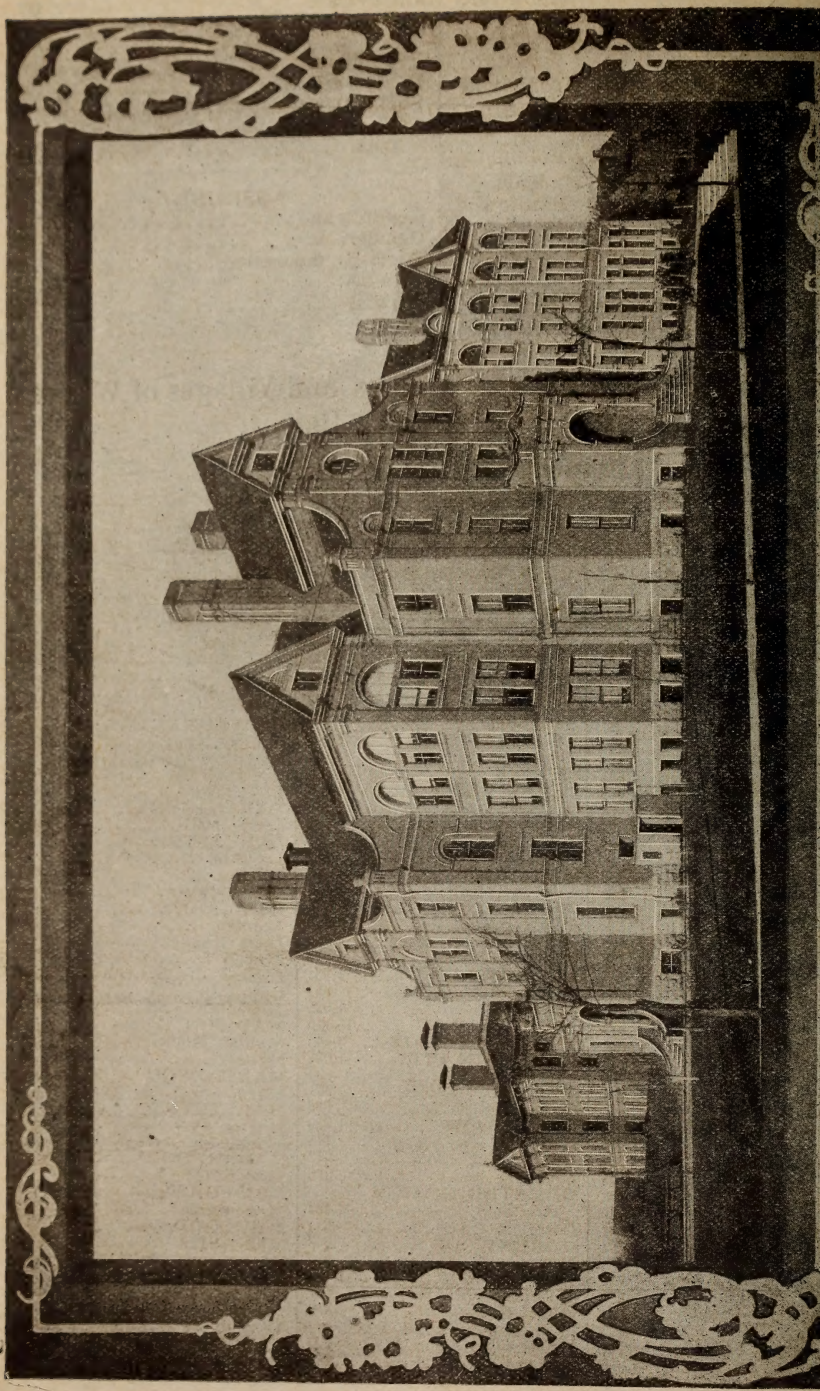

| | |
|---|---|
| MONDOVI | 1,208 |
| MONROE | 3,927 |
| Montfort | 627 |
| Monticello | 559 |
| Mosinee | 657 |
| Mt. Horeb | 864 |
| Muscoda | 743 |
| Necedah | 1,209 |
| NEENAH | 5,954 |
| NELLSVILLE | 2,104 |
| Nekoosa | 745 |
| NEW LISBON | 1,014 |
| NEW LONDON | 2,742 |
| NEW RICHMOND | 1,631 |
| North Freedom | 485 |
| North Milwaukee | 1,094 |
| Norwalk | 357 |
| OCONOMOWOC | 2,880 |
| OCONTO | 5,646 |
| Omro | 1,358 |
| ONALASKA | 1,368 |
| Oregon | 697 |
| Ontario | 389 |
| Osceola | 466 |
| OSHKOSH | 28,284 |
| Osseo | 472 |
| Palmyra | 716 |
| Pardeeville | 788 |
| Pepin | 407 |
| Pewaukee | 714 |
| PHILLIPS | 1,820 |
| PITTSVILLE | 634 |
| Plainfield | 728 |
| PLATTEVILLE | 3,340 |
| PLYMOUTH | 2,257 |
| PORTAGE | 5,459 |
| Port Washington | 3,010 |
| Potosi | 434 |
| Poynette | 633 |
| PRAIRIE DU CHIEN | 3,232 |
| Prairie du Sac | 656 |
| Prentice | 939 |
| PRESCOTT | 1,002 |
| Princeton | 1,202 |
| RACINE | 29,102 |
| Randolph | 738 |
| Readstown | 403 |
| REEDSBURG | 2,225 |
| Reedsville | 428 |
| Reeseville | 393 |
| RHINELANDER | 4,998 |
| RICE LAKE | 3,002 |
| RICHLAND CENTER | 2,321 |
| Rio | 479 |
| RIPON | 3,818 |
| River Falls | 2,008 |
| St. Croix Falls | 622 |
| Saux City | 810 |
| Scandinavia | 320 |
| Schleisingerville | 549 |
| SEYMOUR | 1,026 |
| Sharon | 945 |
| SHAWANO | 1,863 |
| SHEBOYGAN | 22,962 |
| Sheboygan Falls | 1,901 |
| SHULLSBURG | 1,250 |
| Soldiers' Grove | 680 |
| SOUTH MILWAUKEE | 3,392 |
| SPARTA | 3,555 |
| Spring Green | 621 |
| Spring Valley | 1,021 |
| STANLEY | 2,387 |
| STEVENS POINT | 9,524 |
| STOUGHTON | 3,431 |
| STURGEON BAY | 3,372 |
| Sun Prairie | 938 |
| SUPERIOR | 31,091 |
| Theresa | 355 |
| Thorp | 838 |
| Tigerton | 723 |
| TOMAH | 2,840 |
| TOMAHAWK | 2,291 |
| Trempealeau | 609 |
| Turtle Lake | 326 |
| TWO RIVERS | 3,784 |
| Union Grove | 520 |
| Viola | 432 |
| VIROQUA | 1,950 |
| Waterloo | 1,137 |
| WATERTOWN | 8,437 |
| WAUKESHA | 7,419 |
| Waunakee | 443 |
| WAUPACA | 2,912 |
| WAUPUN | 3,185 |
| WAUSAU | 12,354 |
| WAUWATOSA | 2,842 |
| Wauzeka | 471 |
| WEST BEND | 2,119 |
| Westby | 524 |
| West Salem | 725 |
| Weyauwega | 911 |
| Whitefish Bay | 512 |
| Whitehall | 600 |
| WHITEWATER | 3,405 |
| Wilton | 400 |
| Winneconne | 1,042 |
| Wittenberg | 798 |
| Wonewoc | 811 |
| Wrightstown | 420 |

## POPULATION OF COUNTIES OF WISCONSIN, U. S. CENSUS OF 1900.

| | |
|---|---|
| Adams | 9,141 |
| Ashland | 20,176 |
| Barron | 23,677 |
| Bayfield | 14,392 |
| Brown | 46,359 |
| Buffalo | 16,765 |
| Burnett | 7,478 |
| Calumet | 17,078 |
| Chippewa | 33,037 |
| Clark | 25,848 |
| Columbia | 31,121 |
| Crawford | 17,286 |
| Dane | 69,435 |
| Dodge | 46,631 |
| Door | 17,583 |
| Douglas | 36,335 |
| Dunn | 25,043 |
| Eau Claire | 31,692 |
| Florence | 3,197 |
| Fond du Lac | 47,589 |
| Forest | 1,396 |
| Grant | 38,881 |
| Green | 22,719 |
| Green Lake | 16,797 |
| Iowa | 23,114 |
| Iron | 6,616 |
| Jackson | 17,466 |
| Jefferson | 34,789 |
| Juneau | 20,629 |
| Kenosha | 21,707 |
| Kewaunee | 17,212 |
| La Crosse | 42,997 |
| Lafayette | 20,959 |
| Langlade | 12,553 |
| Lincoln | 16,296 |
| Manitowoc | 42,261 |
| Marathon | 43,256 |
| Marinette | 30,822 |
| Marquette | 10,509 |
| Milwaukee | 330,017 |
| Monroe | 28,103 |
| Oconto | 20,874 |
| Oneida | 8,875 |
| Outagamie | 46,247 |
| Ozaukee | 16,363 |
| Pepin | 7,905 |
| Pierce | 23,943 |
| Polk | 17,801 |
| Portage | 29,438 |
| Price | 9,106 |
| Racine | 45,644 |
| Richland | 19,483 |
| Rock | 51,203 |
| St. Croix | 26,830 |
| Sauk | 33,005 |
| Sawyer | 3,593 |
| Shawano | 27,475 |
| Sheboygan | 50,345 |
| Taylor | 11,262 |
| Trempealeau | 23,114 |
| Vernon | 28,351 |
| Vilas | 4,929 |
| Walworth | 29,259 |
| Washburn | 5,521 |
| Washington | 23,589 |
| Waukesha | 35,229 |
| Waupaca | 31,615 |
| Waushara | 15,972 |
| Winnebago | 58,225 |
| Wood | 28,865 |
| Population of State | 2,069,042 |

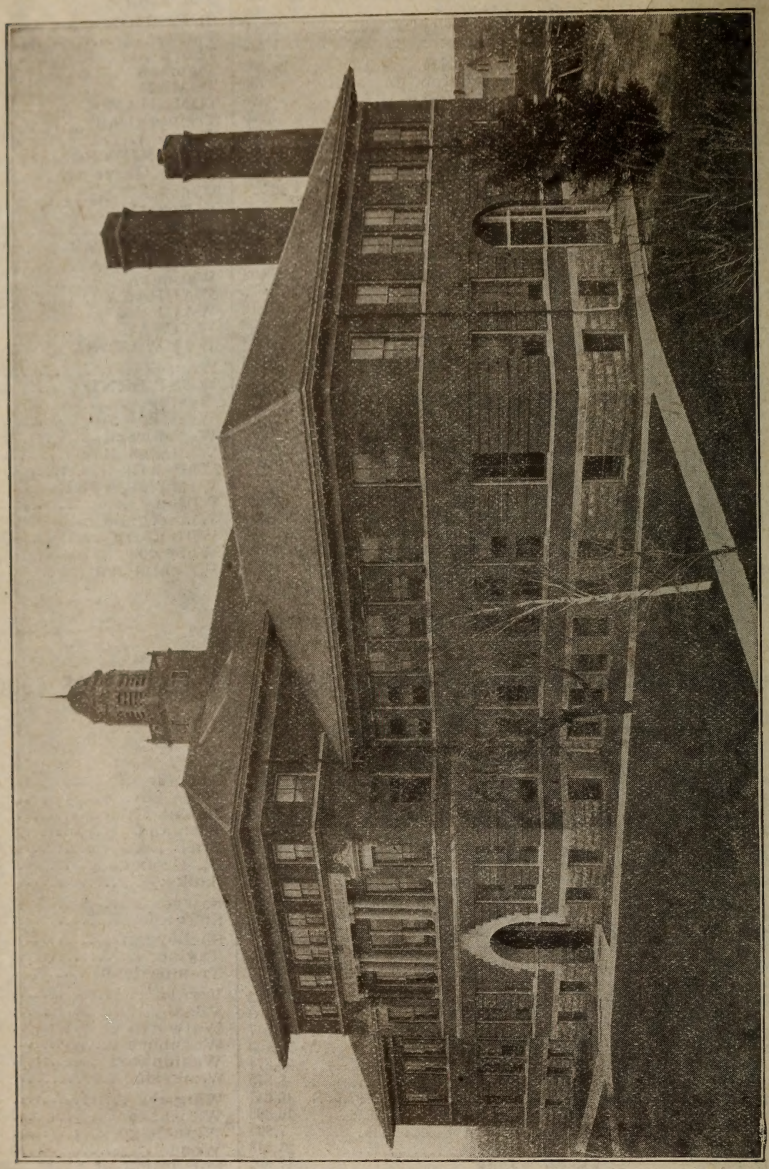

STATE NORMAL SCHOOL, RIVER FALLS.

# JUDICIARY.

**UNITED STATES CIRCUIT AND DISTRICT COURTS FOR WISCONSIN.**

EASTERN DISTRICT.

Circuit Judge—Wm. H. Seaman, Sheboygan.

District Judge—Joseph V. Quarles, Milwaukee.

District Attorney—H. K. Butterfield, Hartford.

Marshal—Thomas B. Reed, Appleton.

Clerk—Edward Kurtz, Milwaukee.

Referees in Bankruptcy—D. Lloyd Jones, Milwaukee; C. H. Forward, Oshkosh; P. V. Cary, Appleton; C. H. Lee, Racine; Charles Churchill, Waupaca; T. P. Silverwood, Green Bay; F. H. Denison, Sheboygan.

Circuit Court Commissioners—J. S. Anderson, Manitowoc; Francis Bloodgood, Milwaukee; Chas. F. Dillett, Shawano; J. F. Harper, Milwaukee; A. H. Kellogg, Appleton; D. E. McDonald, Oshkosh; G. E. Matile, Green Bay; Francis Williams, Sheboygan.

TERMS OF COURT.

At Milwaukee—First Monday in January and October.

At Oshkosh—Second Tuesday in June.

COUNTIES COMPRISING DISDRICT.

Brown, Calumet, Dodge, Door, Fond du Lac, Florence, Forest, Green Lake, Kenosha, Kewaunee, Langlade, Manitowoc, Marinette, Marquette, Milwaukee, Oconto, Outagamie, Ozaukee, Racine, Shawano, Sheboygan, Walworth, Washington, Waukesha, Waupaca, Waushara, Winnebago.

WESTERN DISTRICT.

Circuit Judge—William H. Seaman, Milwaukee.

District Judge—Arthur L. Sanborn, Madison.

District Attorney—William G. Wheeler, Madison.

Assistant District Attorney—Henry H. Morgan, Madison.

Marshal—Charles Lewiston, Madison.

Clerks—F. W. Oakley, Madison; Alfred Harrison, La Crosse.

Referees in Bankruptcy—H. M. Lewis, Madison; G. C. Prentiss, La Crosse; Grafton Mason, Superior.

Circuit Court Commissioners—L. J. Billings, Rhinelander; M. S. Bright, Superior; Alfred Harrison, La Crosse; C. A. Lamoreux, Ashland; Henry McBain, Eau Claire; W. T. McCue, Madison; P. H. Perkins, West Superior; G. C. Prentiss, La Crosse; R. M. Tomkins, Ashland.

TERMS OF COURT.

At Madison—First Tuesday in December.

At Eau Claire—First Tuesday in June.

At Superior—Third Tuesday in June.

At La Crosse—Third Tuesday in September.

Special Term—In June and in October at Madison.

COUNTIES COMPRISING DISTRICT.

Adams, Ashland, Barron, Bayfield, Buffalo, Burnett, Chippewa, Clark, Columbia, Crawford, Dane, Douglas, Dunn, Eau Claire, Grant, Green, Iowa, Iron, Jackson, Jefferson, Juneau, La Crosse, Lafayette, Lincoln, Marathan, Monroe, Oneida, Pepin, Pierce, Polk, Portage, Price, Richland, Rock, St. Croix, Sauk, Sawyer, Taylor, Trempealeau, Vernon, Vilas, Washburn, Wood.

**WISCONSIN SUPREME COURT.**

Chief Justice—John B. Cassoday; salary, $5,000; term expires January, 1910.

Associate Justice—J. B. Winslow; salary, $5,000; term expires January, 1916.

Associate Justice—R. D. Marshall; salary, $5,000; term expires January, 1908.

Associate Justice—R. G. Siebecker; salary, $5,000; term expires January, 1914.

Associate Justice—J. E. Dodge; salary, $5,000; term expires January, 1912.

Clerk—Clarence Kellogg.

Reporter—F. K. Conover.

Librarian—John R. Berryman.

Messenger—Wm. H. Orvis.

TERMS OF COURT AT MADISON.

January Term—Tuesday preceding the second Wednesday in January.

August Term—Second Tuesday in August.

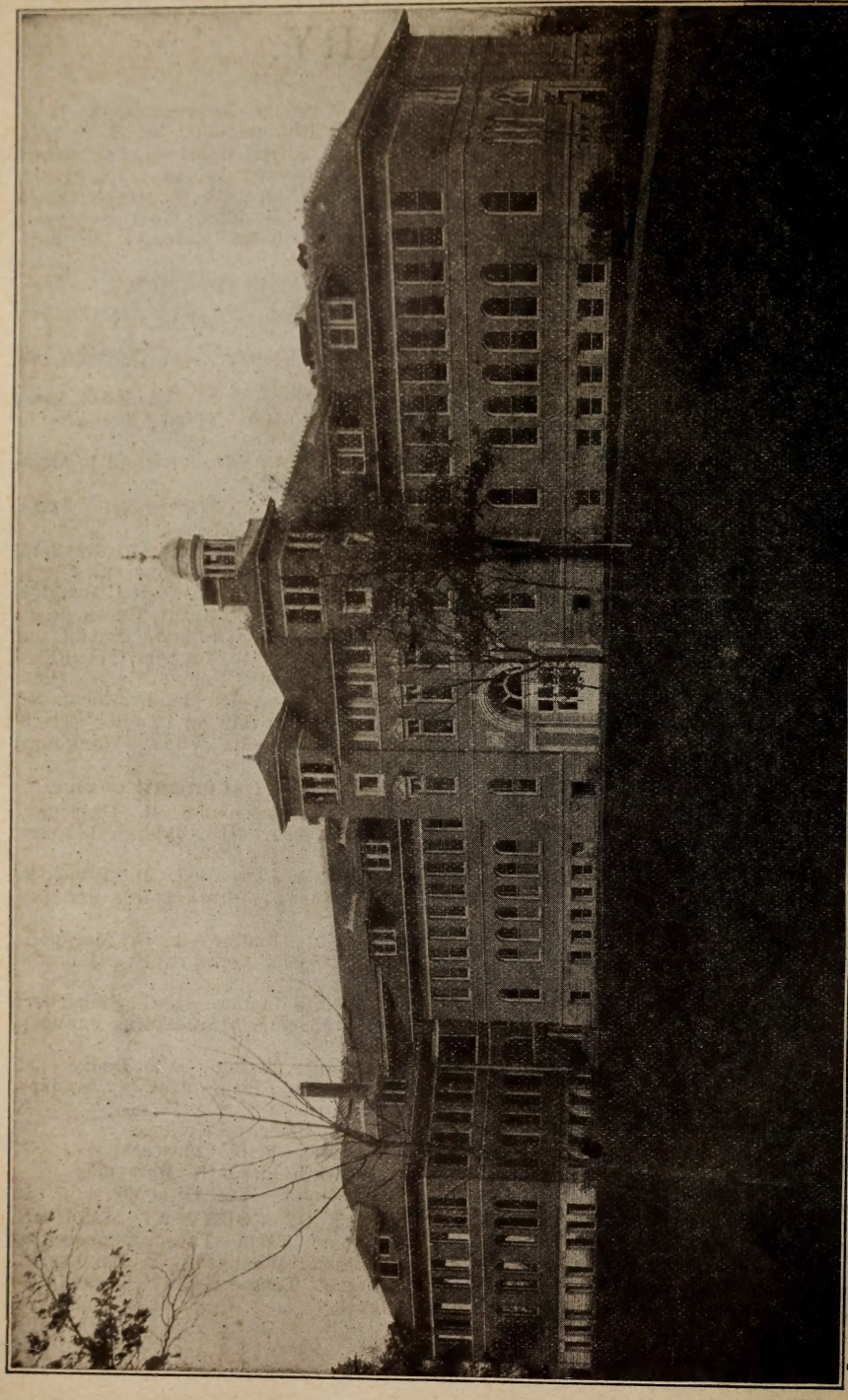

## CIRCUIT COURTS.

The State is divided into seventeen judicial circuits, composed as follows:

First—Counties of Racine, Kenosha, Walworth.

Second—Milwaukee.

Third—Calumet, Winnebago.

Fourth—Sheboygan, Manitowoc, Kewaunee.

Fifth—Crawford, Grant, Iowa, La Fayette, Richland.

Sixth—Monroe, La Crosse, Trempealeau, Vernon, Juneau.

Seventh—Adams, Portage, Wood, Waupaca, Waushara.

Eighth—Buffalo, Dunn, Pepin, Pierce, St. Croix.

Ninth—Dane, Sauk.

Tenth—Outagamie, Shawano, Langlade, Florence, Forest.

Eleventh—Barron, Burnett, Chippewa, Douglas, Polk, Washburn.

Twelfth—Rock, Green, Jefferson.

Thirteenth—Dodge, Ozaukee, Washington, Waukesha.

Fourteenth—Door, Brown, Oconto, Marinette.

Fifteenth—Ashland, Bayfield, Gates, Iron, Price, Sawyer, Taylor.

Sixteenth—Lincoln, Marathon, Oneida, Vilas.

Seventeenth—Clark, Eau Claire, Jackson.

Eighteenth—Fond du Lac, Green Lake, Columbia, Marquette.

## TERMS OF CIRCUIT COURTS.

Statement showing the Names and Postoffice Addresses of the Circuit Judges, and times and places for holding Circuit Courts in the several counties in Wisconsin.

Salary of Circuit Judges $4,000 per annnm and $400 for expenses.

### FIRST CIRCUIT.

Judge—E. B. Belden, Racine.

Term expires first Monday of January, 1908.

Walworth—Elkhorn, third Monday in February, first Monday in June, first Monday in October; Racine—Racine, second Monday in April, fourth Monday in June, second Monday in November; Kenosha—Kenosha, third Monday in March, second Monday in June, second Monday in September.

No jury shall be summoned for either of the terms to be held in this circuit in the month of June. Each term in this circuit shall also be a special term for the whole judicial circuit—Chapter 66, Laws of 1889.

### SECOND CIRCUIT.

Judge—L. W. Halsey, Milwaukee.

Term expires first Monday in January, 1912.

Circuit Court No. 2. Warren D. Tarrant, Milwankee.

Term expires first Monday in January, 1912.

Circuit Court No. 3. O. T. Williams, Milwaukee.

Term expires first Monday in January, 1910.

Circuit Court No. 4. John C. Ludwig, Milwaukee.

Term expires first Monday in January, 1912.

Milwaukee—Milwaukee, first Monday in January, first Monday in April, first Monday in July and first Monday in October.

### THIRD CIRCUIT.

Judge—George W. Burnell, Oshkosh.

Term expires first Monday in January, 1909.

Calumet—Chilton, third Monday in March, first Monday in October; Winnebago—Oshkosh, first Monday in May, 1905, and thereafter on the second Monday of September, second Monday of January, and second Monday of April. Special terms—Oshkosh. day of April. Special Terms—Oshkosh, second Monday in June.

### FOURTH CIRCUIT.

Judge—Michael Kirwan, Manitowoc.

Term expires first Monday in January, 1911.

Sheboygan—Sheboygan, second Monday in April, third Monday in September; Manitowoc—Manitowoc, Tuesday after second Monday in January, Tuesday after first Monday in June; Kewaunee—Kewaunee, second Monday in May, third Monday in October.

### FIFTH CIRCUIT.

Judge—George Clementson, Lancaster.

Term expires first Monday of January, 1907.

Grant—Lancaster, third Monday in February, second Monday in October. Iowa—Dodgeville, fourth Monday in March, fourth Monday in September. La Fayette—Darlington, first Monday in June, first Monday in December. Richland—Richland Center, second Tuesday in April, second Tuesday in September. Crawford—Prairie du

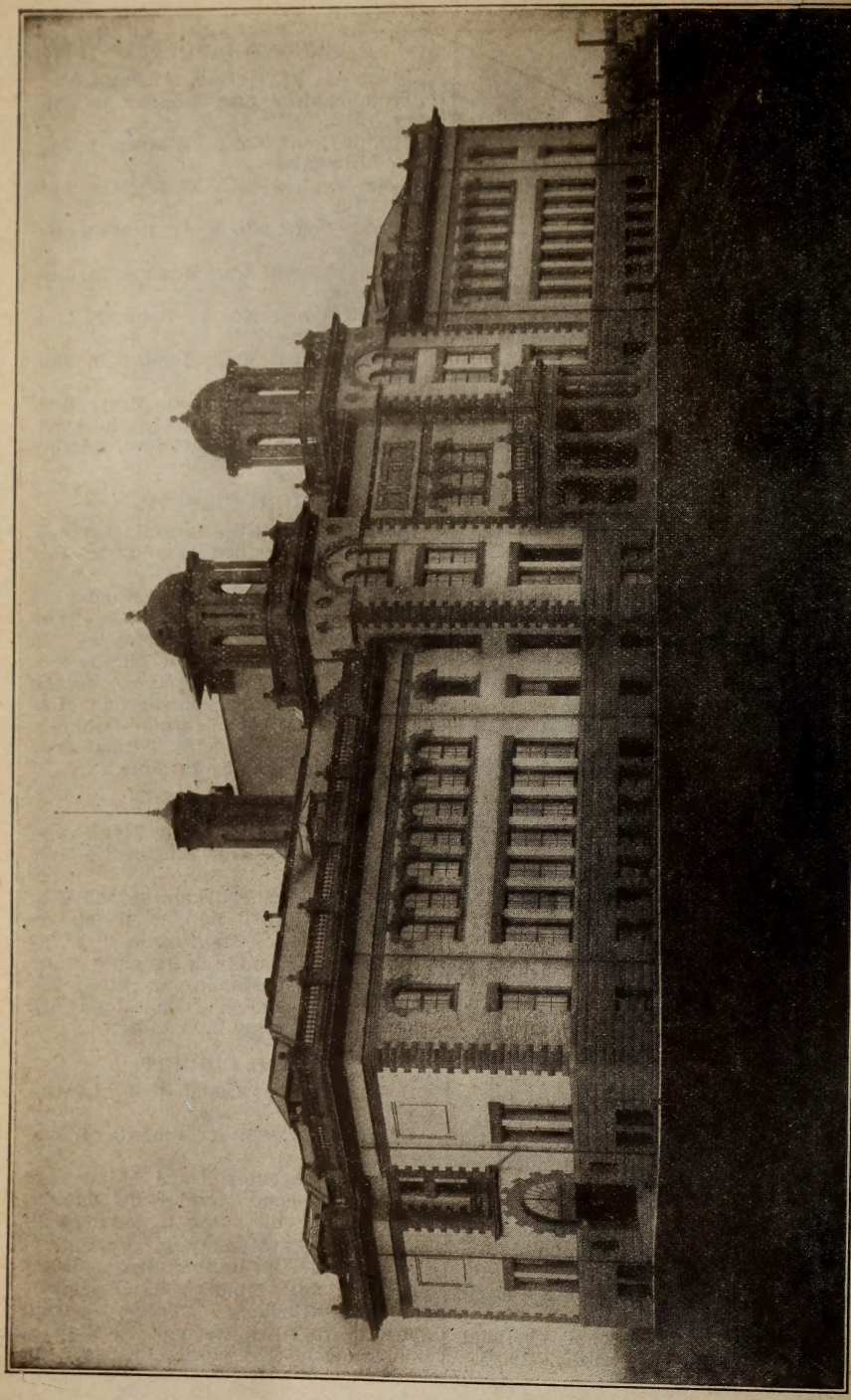

Chien, second Tuesday before the first Monday in June, second Tuesday in November.

SIXTH CIRCUIT.

Judge—J. J. Fruit, La Crosse.

Term expires first Monday in January, 1907.

Juneau—Mauston, second Tuesday in April, third Tuesday in November. La Crosse—La Crosse, second Tuesday in January, first Tuesday in May, second Tuesday in September. Monroe—Sparta, third Tuesday in March, first Tuesday in October. Trempealeau—Whitehall, first Tuesday in March, third Tuesday in October. Vernon—Viroqua, second Tuesday in June, second Tuesday in December.

Every general term in the several counties of said circuit shall be also a special term for the whole circuit.—Section 1, Chapter 178, Laws 1895.

SEVENTH CIRCUIT.

Judge—Charles M. Webb, Grand Rapids.

Term expires first Monday of January, 1909.

Portage—Stevens' Point, fourth Monday in March, fourth Monday in October. Waupaca—Waupaca, first Monday in March, fourth Monday in November. Waushara—Wautoma, last Monday in April, third Monday in September. Wood—Grand Rapids, second Monday in May, first Monday in October. Adams—Friendship, second Tuesday in June, third Tuesday in December.

EIGHTH CIRCUIT.

Judge—Eugene W. Helms, Hudson.

Term expires first Monday of January, 1909.

Buffalo—Alma, third Monday in February, fourth Monday in October. Dunn—Menomonie, second Monday in March, second Monday in September. Pepin—Durand, third Monday in April, third Monday in October. Pierce—Ellsworth, second Monday in May, third Monday in November. St. Croix—Hudson, fourth Monday in March, fourth Monday in September.

There shall be held in each and every year hereafter, for the whole of the eighth judicial circuit of Wisconsin, four special terms in each year, at the times and places as follows:

One term at the court house in the city of Hudson, St. Croix county, on the first Monday of January, at 9 o'clock a. m.

One term at the court house in the city of Alma, Buffalo county, on the fourth Tuesday of May, at 9 o'clock a. m.

One term at the court house at Menomonie, Dunn county, on the first Monday of June, at 9 o'clock a. m.

One term at the court house in the village of Ellsworth, Pierce county, on the Tuesday following the first Monday in September, at 9 o'clock a. m.

The judge of said circuit may appoint, by order to be filed in the office of the clerk of the Circuit Court for each county therein, four special terms in each year at such times and places as he shall deem necessary and proper. Said order shall be filed at least four weeks before time therein appointed for holding any such term, and the time of holding the same may be changed in like manner. At terms so appointed and held, any and all business, except the trial of issues of fact by a jury, may be transacted.—Chapter 134, Laws of 1901.

NINTH CIRCUIT.

Judge—E. Ray Stevens, Madison.

Term expires first Monday of January, 1909.

Dane—Madison, second Monday in January, third Monday in March,* third Monday in May, second Monday in October. Sauk—Baraboo, second Tuesday in April, second Tuesday in September, first Tuesday in December.

*But no jury shall be summoned for the March term.—Chapter 6, Laws of 1905.

TENTH CIRCUIT.

Judge—John Goodland, Appleton.

Term expires first Monday of January, 1910.

Florence—Florence, first Tuesday in March, third Tuesday in September. Forest—Crandon, second Tuesday in March, fourth Tuesday in September. Langlade—Antigo, third Monday in March, first Monday in October. Outagamie—Appleton, second Monday in November, third Monday in April, first Tuesday in February. Shawano—Shawano, third Monday in May, first Monday in December.

The several general terms of court in the counties of Langlade, Outagamie and Shawano shall be a special

STATE NORMAL SCHOOL, WHITEWATER

term for all the other counties in said circuit.

No jury shall be summoned for the February term in Outagamie county. —Section 2424, W. S. 1898.

ELEVENTH CIRCUIT.

Judge—A. J. Vinje, Superior.

Term expires first Monday of January, 1907.

Barron—Barron, second Tuesday in April, fourth Tuesday in September. Burnett—Grantsburg, first Tuesday in March, third Tuesday in September. Chippewa—Chippewa Falls, first Tuesday in May, second Tuesday in October. Douglas—Superior, first Tuesday in February, first Tuesday in June second Tuesday in November. Polk —Balsam Lake, second Tuesday in March, first Tuesday in September. Washburn—Shell Lake, fourth Tuesday in March, fourth Tuesday in August.

TWELFTH CIRCUIT.

Judge—B. F. Dunwiddie, Janesville.

Term expires first Monday in January, 1907.

Rock—Janesville, fourth Monday in February, first Monday in June, third Monday in November. Green—Monroe, first Monday in April, fourth Monday in June, third Monday in October. Jefferson—Jefferson, first Monday in February, second Monday in June, third Monday in September.

THIRTEENTH CIRCUIT.

Judge—James J. Dick, Beaver Dam.

Term expires first Monday in January, 1906.

Dodge—Juneau, fourth Tuesday in September, second Tuesday in February. Ozaukee—Pt. Washington, first Tuesday in March. Washington—West Bend, third Tuesday in October, third Tuesday in March. Waukesha—Waukesha, first Tuesday in December, first Monday in May, fourth Tuesday in August (special), first Tuesday in February (special).

Dodge—Beaver Dam, special term, first Monday in June. Stated days in 1905—January 6, November 28.

No jury shall be summoned for the special terms. At any general or special term any and all business may be done, arising or pending in any court in said circuit, which might be done at a general term in the several counties, except the trial of issues of fact by a jury.—Section 2424, W. S. of 1898.

FOURTEENTH CIRCUIT.

Judge—Samuel D. Hastings, Green Bay.

Term expires first Monday of January, 1908.

Brown—Green Bay, last Monday in November, first Monday in March, first Monday in June. Door—Sturgeon Bay, first Tuesday in February, Tuesday after first Monday in September. Marinette—Marinette, second Monday in January, first Monday in May, first Monday in October. Oconto—Oconto, second Monday in April, second Monday in November.

The jurors for each term in the counties of Brown, Oconto and Marinette shall be summoned to appear at or before 9 o'clock a. m. on the second day thereof.—Chapter 6, Laws of 1905.

FIFTEENTH CIRCUIT.

Judge—J. K. Parish, Ashland.

Term expires first Monday of January, 1912.

Ashland—Ashland, second Monday in April, third Monday in September. Bayfield—Washburn, second Monday in May, third Monday in October. Gates—Ladysmith, first Tuesday after July 4, second Monday in December. Iron—Hurley, second Monday in June, fourth Monday in November. Price—Phillips, fourth Monday in June, first Tuesday after first Monday in January. Sawyer—Hayward, first Monday in June, second Monday in November. Taylor—Medford, last Monday in March, first Monday in September.

SIXTEENTH CIRCUIT.

Judge—W. C. Silverthorn, Wausau.

Term expires first Monday of January, 1910.

Lincoln—Merrill, first Monday in October, first Monday after first Tuesday of April. Marathon—Wausau, second Monday in February, second Monday in September. Oneida—Rhinelander, first Monday in May, second Monday in November. Vilas—Eagle River, fourth Monday in May, first Monday in December.

Each term held in any of said counties shall be a special term for the other counties of said judicial circuit. —Chapter 2, Laws of 1901.

SEVENTEENTH CIRCUIT.

Judge—James O'Neill, Neillsville.

Term expires first Monday of January, 1910.

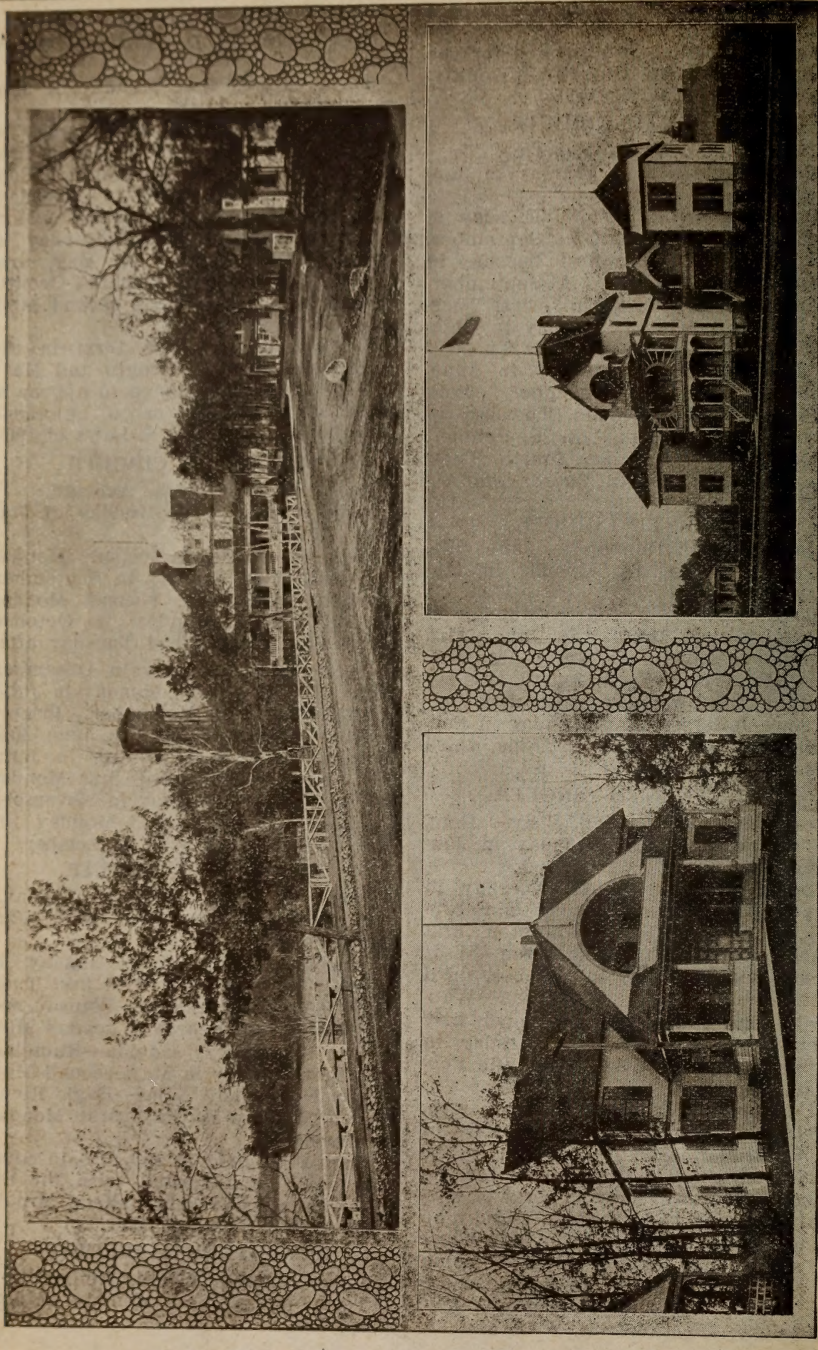

Clark—Neillsville, third Monday in April, fourth Monday in November. Eau Claire—Eau Claire, third Monday in March, third Monday in September. Jackson—Black River Falls, first Monday in March, second Monday in October.

EIGHTEENTH CIRCUIT.

Judge—C. A. Fowler.

Term expires first Monday in January, 1912.

Fond du Lac—Fond du Lac, second Tuesday in February, first Tuesday in May, second Tuesday in September, first Tuesday after second Monday in November. Green Lake—Dartford, first Tuesday after third Monday in January, first Tuesday after third Monday in June. Marquette—Montello, second Tuesday in April, second Tuesday in October. Columbia—Portage, first Tuesday in March, first Tuesday in June, first Tuesday in December.

No jury shall be summoned for the terms appointed for February and September in Fond du Lac county and for June in Columbia county, unless specially ordered by the presiding judge.—Chapter 6, Laws of 1905.

CIRCUIT COURT REPORTERS.

| District. | Name. | P. O. Address. |
|---|---|---|
| 1 | Charles H. Welch | Milwaukee |
| 2 | Richard Burke | Milwaukee |
| | H. D. Goodwin, Milwaukee, Circuit Court No. 2; C. G. Porter, Milwaukee, Circuit Court No. 3. | |
| 3 | Wm. C. Kimball | Oshkosh |
| 4 | H. A. Bush | Fond du Lac |
| 5 | Charles Orton | Lancaster |
| 6 | Alfred Harrison | La Crosse |
| 7 | R. W. Morse | Grand Rapids |
| 8 | Charles A. Cross | Hudson |
| 9 | E. H. Smith | Madison. |
| 10 | F. S. Bradford | Appleton |
| 11 | T. H. Wolford | Superior |
| 12 | Francis C. Grant | Janesville |
| 13 | J. H. Sawyer | Beaver Dam |
| 14 | James T. Parkes | Green Bay |
| 15 | E. A. Strong | Ashland |
| 16 | George Hart | Wausau |
| 17 | Charles W. Fiske | Eau Claire |
| 18 | Edward H. Smith | Madison |

# LEGAL HOLIDAYS.

January 1st, New Year's Day.

February 22nd, Washington's Birthday.

May 30th, Memorial Day.

July 4th, Independence Day.

First Monday in September, Labor Day.

Tuesday next succeeding first Monday in November in even years, General Election Day.

The fourth Thursday in November, Thanksgiving Day.

December 25th, Christmas Day.

"Whenever either of said days shall fall on Sunday, the succeeding Monday is a legal holiday."—Section 2577 R. S. 1878, as amended by Chapter 146, Laws of 1879.


# $100 Reward.

***The Association of American Directory Publishers will pay $100 reward for the arrest and conviction of any person or persons attempting to collect money on fraudulent directory advertisements.***

**WILLIAM H. BATES, Sec'y,**

**89 Third Avenue, New York City.**

LIGHT HORSE SQUADRON ARMORY, MILWAUKEE.

# STATE INSTITUTIONS.

## UNIVERSITY OF WISCONSIN.

Located at Madison. Under the Control of the Regents of the University.

Charles R. Van Hise, Ph. D., LL. D., President of the University.

### THE REGENTS OF THE UNIVERSITY.

The President of the University ex-officio.

The State Superintendent of Public Instruction, ex-officio.

State at Large—Wm. F. Vilas, Madison. Term expires 1907.

State at Large—Almah J. Frisby, Milwaukee. Term expires 1906.

First District—Homer C. Taylor, Orfordville. Term expires 1907.

Second District—Lucien S. Hanks, Madison. Term expires 1905.

Third District—Dwight T. Parker, Fennimore. Term expires 1907.

Fourth District—James M. Pereles, Milwaukee. Term expires 1907.

Fifth District—Arthur J. Puls, Milwaukee. Term expires 1905.

Sixth District—Major C. Mead, Plymouth. Term expires 1905.

Seventh District—Edward Evans, La Crosse. Term expires 1905.

Eighth District—James C. Kerwin, Neenah. Term expires 1907.

Ninth District—Edmund A. Edmonds, Rhinelander. Term expires 1907.

Tenth District—George F. Merrill, Ashland. Term expires 1906.

Eleventh District—August J. Myrland, Grantsburg. Term expires 1906.

OFFICERS OF THE REGENTS.

George F. Merrill, President.

Major C. Mead, Vice-President.

State Treasurer, ex-officio Treasurer.

E. F. Riley, Secretary.

## STATE NORMAL SCHOOLS.

Situated at Platteville, Grant county; at Whitewater, Walworth county; at Oshkosh, Winnebago county; at Stevens Point, Portage county; at Milwaukee and at Superior, Douglas county. Under the control of a Board of Regents.

### BOARD OF REGENTS OF STATE NORMAL SCHOOLS.

Ex-Officio—The Honorable, the State Superintendent.

APPOINTED.

Terms Ending February, 1905.

*Z .P. Beach, Whitewater.

Terms Ending February, 1906.

F. A. Ross, West Superior; Mrs. E. Ray Stevens, Madison.

Terms Ending February, 1907.

Duncan McGregor, Platteville; Fred Scheiber, Milwaukee.

Terms Ending February, 1908.

J. A. Peacock, Oconomowoc; Thomas Morris, La Crosse.

Terms Ending February, 1909.

John Harrington, Oshkosh; F. H. Lord, River Falls.

*Holding over till successor is appointed.

OFFICERS.

F. H. Lord, President.

Z. P. Beach, Vice-President.

S. S. Rockwood, Portage, Secretary.

The State Treasurer, Treasurer.

J. W. Livingston, President, Platteville.

Albert Salisbury, President, Whitewater.

R. H. Halsey, President, Oshkosh.

W. J. Brier, President, River Falls.

Charles McKenny, President, Milwaukee.

T. B. Pray, President, Stevens Point.

I. C. McNeil, President, Superior.

## CHARITABLE, PENAL AND REFORMATORY INSTITUTIONS UNDER THE CHARGE OF THE STATE BOARD OF CONTROL.

### STATE BOARD OF CONTROL.

Allan D. Conover, Madison. Term expires 1910.

Herman Grotophorst, Baraboo. Term expires 1906.

Gustav Kustermann. Term expires 1907.

Harvey Clark, Monroe. Term expires 1908.

Lester B. Dresser, St. Croix Falls. Term expires 1909.

OFFICERS OF THE BOARD.

Herman Grotophorst, President.
Gustav Kustermann, Vice-President.
M. J. Tappins, Madison, Secretary.

## STATE HOSPITAL FOR THE INSANE.

Located at Mendota, near Madison.

OFFICERS.

Charles Gorst, M. D., Superintendent.
Eugene Chaney, M. D., and Morton K. Greene, M. D., Assistants.
A. C. Nordvi, Pharmacist.
P. D. Cramer, Jr., Steward.
Mrs. J. I. Brewer, Matron.

## NORTHERN HOSPITAL FOR THE INSANE.

Located at Winnebago.

W. A. Gordon, M. D., Superintendent.
A. Sherman, M. D.; T. R. Jones, M. D., and Bertha V. Thompson, M. D., Assistant Physicians.
J. V. N. Sonn, Pharmacist.
A. P. Allen, Steward.
Miss Minnie Schriber, Matron.

## WISCONSIN SCHOOL FOR THE DEAF.

Located at Delavan.

OFFICERS.

E. W. Walker, Superintendent.
Edgar D. Fiske, Clerk.
Mrs. E. W. Walker, Matron.

## WISCONSIN SCHOOL FOR THE BLIND.

Located at Janesville.

OFFICERS.

C. R. Showalter, Superintendent.
Miss Frances E. Ryan, Clerk.

## INDUSTRIAL SCHOOL FOR BOYS.

Located at Waukesha.

OFFICERS.

A. J. Hutton, Superintendent and Steward.
E. H. Huebing, Assistant Steward.

## WISCONSIN STATE PRISON.

Located at Waupun.

RESIDENT OFFICERS

Henry Town, Warden.
E. S. Harvey, Deputy Warden.
Jacob Fuss, Clerk.
W. M. Campbell, Record Clerk.
J. F. Brown, M. D., Physician.
Rev. George W. Pepper, Chaplain, Protestant.
Rev. Joseph C. Hartman, Chaplain, Roman Catholic.
Mrs. M. H. Schilling, Matron.

## STATE PUBLIC SCHOOL FOR DEPENDENT AND NEGLECTED CHILDREN.

Located at Sparta.

OFFICERS.

M. T. Park, Superintendent and Steward.
A. F. Brandt, Elsie M. Loomis, State Agents.
Arthur De Groff, Clerk.
Mrs Isabell C. Park, Matron.
W. T. Sarles, M. D., Physician in Charge.

## WISCONSIN INDUSTRIAL SCHOOL FOR GIRLS AND YOUNG BOYS.

Located at Milwaukee.

Partly a State Institution, property belonging to the State, under the control of a self-perpetuating Board of Managers; but is incorporated, and takes charge of children, who are treated as wards of the State, and paid for by the county sending them.

OFFICERS OF THE BOARD OF MANAGERS.

Mrs. G. C. Swallow, President.
Mrs. H. R. Vedder, Miss Christine Doig, Mrs. I. Ellsworth, vice-presidents .
Mrs. A. N. Fairchild, Treasurer.
Mrs. A. J. Kaine, Secretary.

RESIDENT OFFICERS.

Miss Mary J. Berry, Superintendent.
John R. Love, Steward.
Miss H. C. Hurlbut, Clerk.

## WISCONSIN HOME FOR FEEBLE-MINDED.

Located at Chippewa Falls.

OFFICERS.

Dr. A. W. Wilmarth, Superintendent.
Mrs. S. J. Jenkins, Mrs. E. J. Boyce, Mrs. F. O. Bible, Mrs. W. R. Taylor, Matrons.

## WISCONSIN STATE REFORMATORY.

The State Reformatory was located midway between Green Bay and De Pere by the State Board of Control in

1897. The institution was opened in temporary quarters, August, 1898. One cell wing just completed contains 300 cells. When completed the institution will have a capacity to care for 600 prisoners.

OFFICERS.

C. W. Bowron, General Superintendend and Steward.

O. E. Bickford, Assistant Superintendent.

F. J. Bast, Clerk.

---

## WISCONSIN VETERANS' HOME.

Located on the shore of Hicks Lake, near Waupaca.

The Wisconsin Veterans' Home was founded by the Grand Army of the Republic, Department of Wisconsin, November 16, 1887, to care for honorably discharged indigent soldiers, sailors or marines of the War of the Rebellion, who cannot be received into any National Home for Disabled Volunteer Soldiers, and for their indigent wives or widows, for whom no provision is made at the national homes, and who hitherto have been separated. The property is now owned by the State, but is controlled by a board of trustees, elected by the department of the G. A. R.

BOARD OF TRUSTEES.

Benj. F. Bryant, President, La Crosse.

O. F. Chase, Vice-President, Oshkosh.

C. H. Henry, Secretary, Eau Claire.

D. G. James, Treasurer, Richland Center.

H. E. Mann, Marinette.

F. A. Wilde, Milwaukee.

Pliny Norcross, Dept. Com., Janesville.

OFFICERS.

Col. J. H. Woodnorth, Commandant.

Maj. T. L. Jeffers, Adjutant.

Maj. Barth. Bantly, Surgeon.

Capt. A. G. Dinsmore, Quarter-Master.

Rev. W. R. Brown, Chaplain.

Father Wm. Mortell, Chaplain.

---

## NATIONAL HOME FOR DISABLED VOLUNTEER SOLDIERS.

BRANCHES AND POSTOFFICE ADDRESSES.

Central—National Military Home, Montgomery County, Ohio.

Northwestern—National Home, Milwaukee County, Wisconsin.

Eastern—National Home, Togus, Maine.

Southern—National Soldiers' Home, Hampton, Elizabeth City County, Virginia.

Western—National Military Home, Leavenworth, Kansas.

Pacific—Soldiers' Home, Los Angeles County, California.

Marion—National Military Home, Grant County, Indiana.

Danville—National Military Home, Vermillion County, Illinois.

Mountain—Johnson City, Tennessee.

Battle Mountain Sanitarium—Hot Springs, South Dakota.

MANAGERS.

Ex-Officio—The President of the United States, the Chief Justice, the Secretary of War, Washington, D. C.

Gen. Martin T. McMahon, President, New York, N. Y. Term expires 1908.

Gen. Thomas J. Henderson, First Vice-President, Princeton, Ill. Term expires 1908.

Gen. John Marshall Brown, Second Vice-President, Portland, Me. Term expires 1908.

Col. George W. Steele, Marion, Ind. Term expires 1908.

Col. Chas. M. Anderson, Secretary, Greenville, O. Term expires 1906.

Maj. Wm. H. Bonsall, Los Angeles, Cal. Term expires 1904.

Col. Sidney G. Cooke, Herington, Kan. Term expires 1906.

Capt. Henry E. Palmer, Omaha, Neb. Term expires 1904.

Col. Walter P. Brownlow, Jonesboro, Tenn. Term expires 1908.

John M. Holley, La Crosse, Wis.

### NORTHWESTERN BRANCH.

(P. O. Address, National Home, Milwaukee County, Wis.)

LOCAL MANAGER.

John M. Holley, Esq., La Crosse, Wis.

GOVERNOR.

Col. Cornelius Wheeler.

OFFICERS.

Maj. J. E. Armitage, Treasurer.

Maj. Oscar Chrysler, Surgeon.

Capt. W. W. Rowley, Quartermaster.

Capt. C. O. Collins, Commissary of Subsistence.

Capt. H. A. Valentin, Adjutant and Inspector.

Rev. E. P. Wright, D. D., Protestant Chaplain.
Rev. M. J. Huston, Catholic Chaplain.
Mrs. Annie Knox, Matron.

## STATE BOARDS, COMMISSIONS AND AGENTS.

### THE REGENTS OF THE UNIVERSITY.

(See page 81.)

### REGENTS OF THE NORMAL SCHOOLS.

(See page 81.)

### STATE BOARD OF CONTROL.

(See page 81.)

### BOARD OF EXAMINERS FOR ADMISSION TO BAR.

S. N. Dickinson, President, Superior.
L. J. Nash, Vice-President, Manitowoc.
L. J. Rusk, Secretary, Chippewa Falls.
A. A. Jackson, Janesville.
T. W. Spence, Milwaukee.

### STATE LIBRARY.

TRUSTEES (EX-OFFICIO.)

John B. Cassoday, Chief Justice Supreme Court.
John B. Winslow, Justice Supreme Court.
Roujet D. Marshall, Justice Supreme Court.
Robert G. Siebecker, Justice Supreme Court.
Joshua E. Dodge, Justice Supreme Court.
James C. Kerwin, Justice Supreme Court.
L. M. Sturdevant, Attorney-General.
John R. Berryman, Librarian.

### STATE BOARD OF HEALTH AND VITAL STATISTICS.

Wm. F. Whyte, M. D., President, Watertown.
H. A. Meilike, M. D., Clintonville.
Q. O. Sutherland, M. D., Janesville.
F. C. Suiter, M. D., La Crosse.
L. E. Spencer, M. D., Wausau.
C. A. Harper, M. D., Secretary and Executive Officer, Madison.

### STATE BOARD OF DENTAL EXAMINERS.

C. C. Chittenden, D. D. S., President, Madison.
F. A. Tate, D. D. S., Rice Lake.
L. L. Leslie, D. D. S., Janesville.
C. F. McIndoe, D. D. S., Rhinelander.
J. J. Wright, D. D. S., Milwaukee.

### STATE BOARD OF AGRICULTURE.

George McKerrow, President, Pewaukee.
George G. Cox, Vice-President, Mineral Point.
John M. True, Secretary, Baraboo.

MEMBERS.

At Large—George Wylie, Morrisonville.
At Large—Grant V. Fisher, Janesville.
First District—C. H. Everett, Racine
Second District—George Klein, Ft. Atkinson.
Third District—George G. Cox, Mineral Point.
Fourth District—W. H. J. Kieckhefer, Milwaukee.
Fifth District—George McKerrow, Pewaukee.
Sixth District—C. W. Harvey, Beaver Dam.
Seventh District—John L. Herbst, Sparta.
Eighth District—James J. Nelson, Amherst.
Ninth District—C. G. Wilcox, De Pere.
Eleventh District—L. E. Scott, Stanley.

### STATE BOARD OF PHARMACY.

D. A. Taylor, President, Stevens Point.
H. A. Peters, Oconomowoc.
Otto J. S. Boberg, Eau Claire.
A. F. Menges, Madison.
H. G. Ruenzel, Secretary, Milwaukee

### COMMISSIONERS OF FISHERIES.

The Governor, ex-officio.
Calvert Spensley, President, Mineral Point.
James J. Hogan, Vice-President, La Crosse.
E. A. Birge, Secretary, Madison.
William J. Starr, Eau Claire.
Currie G. Bell, Bayfield.

Henry D. Smith, Appleton.
Jabe Alford, Madison.

DAIRY AND FOOD COMMISSION.

J. Q. Emery, Commissioner, Albion.
U. S. Baer, Assistant Commissioner.
F. M. Buzzell, Food Inspector.
James G. Moore, Creamery Inspector.
F. E. Carswell, Dairy Inspector.
A. E. Kundert, Assistant Chemist.

WISCONSIN FREE LIBRARY COMMISSION.

MEMBERS.

Hon. J. H. Stout, Menomonie.
Mrs. C. S. Morris, Berlin.
Hon. C. R. Van Hise, President University of Wisconsin.
Hon. Charles P. Cary, State Superintendent, Madison.
Hon. R. G. Thwaites, Secretary State Historical Society, Madison.

OFFICERS.

Hon. J. H. Stout, Chairman, Menomonie.
Henry E. Legler, Secretary.
Frank A. Hutchins, Library Adviser.
L. E. Stearns, Library Visitor.
Cornelia Marvin, Instructor.
Katharine I. MacDonald, Assistant Secretary.
Charles McCarthy, Librarian Document Department.

GEOLOGICAL AND NATURAL HISTORY SURVEY.

COMMISSIONERS.

The Governor of the State, Robert M. La Follette.
The State Superintendent of Public Instruction, C. P. Cary.
The President of the State University, Chas. R. Van Hise.
The President of the Commissioners of Fisheries, Calvert Spensley.
The President of the Wisconsin Academy of Sciences, Arts and Letters, J. J. Davis.

OFFICERS.

President—Charles R. Van Hise.
Vice-President—C. P. Cary.
Secretary—J. J. Davis, Racine.
Director and Superintendent of the Survey—E. A. Birge, Madison.

BANK EXAMINER'S OFFICE.

Marcus C. Bergh, Commissioner of Banking, Viroqua.
W. H. Richards, Deputy Commissioner of Banking, Black River Falls.
A. E. Kuolt, Examiner, Milwaukee.
Thad. Wild, Examiner, Milwaukee.
Chas. L. Brown, Chief Clerk.

STATE TREASURY AGENT.

Eli Pederson, Madison.

STATE PENSION AGENT.

Charles R. Russell, Berlin.

STATE FISH AND GAME WARDEN.

Henry Overbeck, Sturgeon Bay.

STATE VETERINARIAN.

Evan D. Roberts, Janesville.

STATE FORESTER.

E. M. Griffith, Washington, D. C.

LUMBER INSPECTORS.

First District—None.
Second District—Harry H. Simpson, W. H. Tilton, La Crosse.
Third District—None.
Fourth District—W. E. Fay, Shell Lake.
Fifth District—None.
Sixth District—D. L. McKay, Chippewa Falls.
Seventh District—None.
Eighth District—None.
Ninth District—James R. McKenzie, Alma.
Tenth District—George H. Bartlett, Wausau.
Eleventh District—J. M. Easton, W. S. Wiggins, Ashland.
Twelfth District—None.
Thirteenth District—Timothy Atkinson, West Superior.
Fourteenth District—H. C. Grout, Morrill.
Fifteenth District—None.
Sixteenth District—Moses Sarchet, Tomahawk.
Seventeenth District—D. H. Vaughn, Rhinelander.

# MISCELLANEOUS STATE SOCIETIES.

## HOLSTEIN FRIESIAN BREEDERS' ASSOCIATION.

J. Rust, President, North Greenfield.
F. E. Harriman, Secretary, Appleton.
F. Ziegler, Treasurer, Apple Creek.

## SOCIETY OF VETERINARY GRADUATES.

Charles Schmitt, President, Dodgeville.
H. Arpke, Vice-President, Sheboygan.
S. Beattie, Secretary-Treasurer, Madison.

## STATE FORESTRY ASSOCIATION.

C. A. Hutchins, Vice-President, Beloit.
L. S. Cheney, Treasurer, Madison.
Other Members of Executive Committee—H. C. Putnam, Eau Claire; J. H. Stout, Menomonie.

## STATE HISTORICAL SOCIETY.

William Ward Wight, President, Milwaukee.
Reuben G. Thwaites, Secretary and Superintendent, Madison.
Lucien S. Hanks, Treasurer, Madison.
Isaac S. Bradley, Librarian and Assistant Superintendent, Madison.
Minnie M. Oakley, Assistant Librarian, Madison.
Edna C. Adams, Daisy G. Beecraft, Mary S. Foster, Emma A. Hawley, Florence S. Hean, Anna Jacobsen, Louise P. Kellogg, Leora E. Mabbett, Elizabeth B. Mills, Martha E. Moles, Annie A. Nunns, Eva Parkinson, Asa C. Tilton, Iva A. Welsh, Library Assistants.

## STATE HORTICULTURAL SOCIETY.

Dr. T. E. Loope, President, Eureka.
Geo. J. Kellogg, Vice-President, Lake Mills.
Frederic Cranefield, Secretary, Madison.
L. G. Kellogg, Treasurer, Ripon.

## WISCONSIN ACADEMY OF SCIENCE, ARTS AND LETTERS.

John J. Davis, M. D., President, Racine.
Charles H. Chandler, A. M., Ripon; Dexter P. Nicholson, M. S., Appleton, Vice-Presidents.
Ernest B. Skinner, Ph. D., Secretary, Madison.
Homer W. Hillyer, Ph. D., Treasurer, Madison.
Walter M. Smith, A. B., Librarian, Madison.
Ellwood C. Perisho, M. S., Platteville.

## WISCONSIN AUXILIARY OF THE NATIONAL DAIRY UNION.

W. D. Hoard, President, Fort Atkinson.
J. W. Decker, Secretary, Madison.
A. C. Van Elston, Treasurer, Muscoda.

## WISCONSIN BEE-KEEPERS' ASSOCIATION.

N. E. France, President, Platteville.
Jacob Hoffman, Vice-President, Monroe.
Gus Dittmer, Secretary, Augusta.
F. Wilcox, Treasurer, Mauston.
N. E. France, State Inspector of Apiaries, Platteville.

## WISCONSIN CHEESE-MAKERS' ASSOCIATION.

Organized March 23, 1893. Incorporated February 2, 1899.
E. L. Aderhold, President, Neenah.
M. Michels, Vice-President, Garnet.
U. S. Baer, Secretary, Madison.
Fred Marty, Treasurer, Monroe.
Directors—J. W. Cross, Mauston; John Grootemont, Brillion; F. J. Karlen, Monroe.

## WISCONSIN DAIRYMEN'S ASSOCIATION.

Chas L. Hill, President, Rosendale.
G. W. Burchard, Secretary, Fort Atkinson.
H. K. Loomis, Treasurer, Sheboygan Falls.

## WISCONSIN JERSEY BREEDERS' ASSOCIATION.

E. R. Hicks, President, Oshkosh.
F. H. Scribner, Secretary, Rosendale.
S. L. Emery, Treasurer, Albion.

## WISCONSIN LIBRARY ASSOCIATION.

E. A. Birge, President, Madison.
Miss Grace O. Edwards, Vice-President, Superior.
Henry E. Legler, Secretary, Madison.
Miss Grace Salisbury, Treasurer, Whitewater.

## WISCONSIN PHARMACEUTICAL ASSOCIATION.

T. H. Spence, President, La Crosse.
H. L. Schulz, First Vice-President, Milwaukee.
A. A. Du Mez, Second Vice-President, Cashton.
Henry Rollmann, Secretary, Chilton.
W. P. Clarke, Treasurer, Milton.
Aug. B. Fick, Representative, Milwaukee.
Ed. Williams, Local Secretary, Madison.
Rep. N. A. R. D.—J. M. Farnsworth, Beloit; alternate, H. L. Schulz, Milwaukee.

## N. A. R. D. COUNTY ASSOCIATIONS.

Adams and Juneau—President, J. E. Daly, Necedah; Vice-President, P. D. Comer, Mauston; Secretary, F. B. Dix, Elroy; Treasurer, F. E. Grimmer, Elroy.

Brown County—President, W. E. Flatley, Green Bay; Vice-President, G. G. Popp, Green Bay; Secretary, W. J. Boulet, Green Bay; Treasurer, F. J. Hannon, Green Bay.

Buffalo County—President, Fred Vogeli, Fountain City; Secretary, O. A. Unseth, Alma; Treasurer, A. Bergsell, Alma.

Burnett County—President, Nordal Unseth, Grantsburg.

Columbia County—President, E. Purdy, Portage; Secretary-Treasurer, F. E. Rhyme, Portage.

Crawford County—President, J. A. Hagerty, Ferryville; Vice-President, W. Vaughan, Wauzeka; Secretary, A. Brower, Prairie du Chien; Treasurer, F. Wright, Prairie du Chien.

Dane County—President, A. A. Pardee, Madison; Vice-President, A. Shelldrup, Stoughton; Secretary, Edward Williams, Madison; Treasurer, Ole Bilstad, Cambridge.

Dodge County—President, C. W. Helbing, Beaver Dam; Vice-President, C. H. Rex, Hustisford; Secretary-Treasurer, John Koerner, Horicon.

N. W. R. D. Association—President, E. H. Playter, Eau Claire; Secretary, Wm. C. Johnson, Eau Claire; Treasurer, E. R. Godding, Eau Claire.

Fond du Lac County—President, A. Pfiel, Fond du Lac; Secretary, E. J. Huber, Fond du Lac.

Florence County—President, J. S. Penberthy, Florence; Secretary-Treasurer, T. D. Rowe, Florence.

Grant County—President, J. T. Bennett, Lancaster; Vice-President, C. Wright, Platteville; Secretary, A. Farnham, Fennimore; Treasurer, J. D. Hatch, Lancaster.

Green County—President, W. F. Trukenbrod, Monroe; Vice-President, D. W. H. Taylor, Brodhead; Secretary, A. Lichtenwalner, Monroe ;Treasurer, W. D. Roberts, Albany.

Iowa County—President, W. H. Prideaux, Mineral Point; Vice-President, F. H. Vivian, Mineral Point; Secretary, W. E. Williams, Dodgeville; Treasurer, J. A. Meserole, Mineral Point.

Jefferson County—President, A. R. Eberle, Watertown; Secretary, C. Heimstreet, Lake Mills; Treasurer, R. J. Washburn, Palmyra.

Kenosha County—President, C. H. Hurd, Kenosha; Vice-President, H. E. Tanner, Kenosha; Secretary, W. S. Lamb, Kenosha; Treasurer, H. C. Rustad, Kenosha.

La Crosse—President, Jno. Kindly; Vice-President, H. L. Partridge; Secretary, E. S. Hebberd; Treasurer, M. Simon.

La Fayette County—President, Dr. Hayden, Shullsburg; Vice-President, John Mariott, Gratiot; Secretary Treasurer, E. Van Wagenen, Darlington.

Manitowoc County — President, F. Buerstatte, Manitowoc; Vice-President, E. Stock, Manitowoc; Secretary, C. A. Groffman, Manitowoc; Treasurer, H. Heinrichs, Manitowoc.

Marathon County—President, G. Naffz, Wausau; Vice-President, C. S. Blair, Mosinee; Treasurer, D. F. Ploss, Wausau.

Marinette County—President, W. G. Raiche, Marinette; Secretary, H. G. Lemcke, Marinette; Treasurer, R. A. McDonald, Marinette.

Milwaukee County—President, J. T. Janssen, Milwaukee; Vice-President, L. G. J. Mock, Milwaukee; Secretary-Treasurer, H. J. Emmerich, Milwaukee.

Oconto County—President, A. H. Luckenbach, Oconto; Secretary, S. W. Ford, Oconto; Treasurer, H. J. Germond, Oconto.

Outagamie and Calumet Counties—President, William Downer, Appleton; Vice-President, George Woelz, Appleton; Secretary, Rufus Lowell, Appleton; Treasurer, C. S. Little, Appleton.

Ozaukee and Washington Counties—President, C. A. Gerrits, Cedarburg; Vice-President, S. E. Dickinson, Hartford; Secretary, E. Smith, Port Washington; Treasurer, H. Gerlach, West Bend.

Pierce and St. Croix Counties—President, J. L. Moody, Ellsworth; Secretary, R. W. Freeman, River Falls.

Polk County—President, J. C. Sexton, Clear Lake; Secretary-Treasurer, Dr. L. Hoffmeier, Cushing.

Portage County—President, J. R. Congdon, Stevens Point; Vice-President, Edgar Starks, Amherst; Treasurer, M. F. Pierce, Plover.

Racine County—President, H. C. Stone, Racine; Vice-President, M. Prasch, Burlington; Secretary, A. Holmberg, Racine; Treasurer, W. L. Spencer, Racine.

Richland County — President, F. Smith, Richland Center; Vice-President, I. A. Cleveland, Richland Center; Secretary, W. J. Slater, Boaz; Treasurer, J. Deiter, Richland Center.

Rock County — President, J. M. Farnsworth, Beloit; Vice-President, E. O. Smith, Janesville; Treasurer, B. C. Wilson, Edgerton.

Sauk County—President, A. F. Fisher, Baraboo; Vice-President, J. B. Donovan, Baraboo; Secretary, J. Weaver, Reedsburg; Treasurer, F. F. Mueller, Reedsburg.

Sheboygan County—President, F. W. Thieman, Sheboygan; Secretary, H. F. Roenitz, Sheboygan; Treasurer, M. R. Zaegel, Sheboygan.

Superior and Duluth—President, S. F. Boyce, Duluth, Minn.; Secretary, D. Shesgreen, Duluth, Minn.; Treasurer, W. A. Abbott, Duluth, Minn.

Taylor County.—President, C. G. Suits, Medford; Secretary-Treasurer, Aug. Benn, Medford.

Tri-County Association. — President, A. F. Leihenwalner; Secretary, Ed. J. Loew, Wautoma.

Vernon and Monroe Counties—President, J. W. Palmer, Sparta; Vice-President, A. A. DuMez, Cashton; Secretary, E. A. Schmalz, Wilton; Treasurer, R. J. Taylor, Sparta.

Walworth County—W. Hammersley, Lake Geneva; Vice-President, H. O'Connor, Whitewater; Secretary, R. S. Young, Darien; Treasurer, W. E. Flack, Elkhorn.

Waukesha County — President, F. Brown, Oconomowoc; Secretary, W. Wardrobe, Waukesha; Treasurer, J. J. Lorge, Eagle.

Winnebago County — President, J. Brennan, Oshkosh; Vice-President, G. C. Lasher, Omro; Secretary, N. C. Werbke, Oshkosh; Treasurer, E. A. Horn, Oshkosh.

Wood County—President, J. E. Daley, Grand Rapids; Secretary, A. C. Otto, Grand Rapids; Treasurer, H. H. Voss, Grand Rapids.

---

## WISCONSIN PRESS ASSOCIATION.

Emil Baensch, President, Manitowoc Post, Manitowoc.

Vice-Presidents—Ed. Malone, Waterford Post; C. L. Hubbs, Lake Mills Leader; O. G. Munson, Viroqua Censor; M. C. Douglas, Milwaukee Sentinel; C. W. Frazer, Menominee Falls News; H. W. Bolens, Port Washington Star; Geo. A. Markham, Independence News-Wave; C. H. Slocum, Omro Herald; H. W. Meyer, Appleton Volksfreund; F. L. Berner, Antigo Journal; Charles Lowater, Spring Valley Sun.

Fred T. Yates, Secretary, News and Itemizer, Washburn.

Mrs. M. P. Rindlaub, Treasurer, Witness, Platteville.

Executive Committee—R. W. Cheever, Clinton Herald; O. G. Munson, Viroqua Censor; O. F. Roessler, Jefferson Banner; F. E. Andrews, Bloomer Advance.

WISCONSIN SHORT-HORN BREEDERS' ASSOCIATION.

F. W. Harding, President, Waukesha.
H. B. Drake, 1st Vice-President, Beaver Dam.
J. B. Kiser, 2nd Vice-President, Oregon.
C. D. Rosa, Secretary-Treasurer, Beloit.

---

WISCONSIN STATE CRANBERRY GROWERS' ASSOCIATION.

Charles Briere, President, Grand Rapids.
S. N. Whittlesey, Vice-President, Cranmoor.
W. H. Fitch, Secretary, Cranmoor.
M. O. Potter, Treasurer, Grand Rapids.

---

WISCONSIN STATE GRANGE.

A. C. Powers, Master, Beloit.
S. C. Carr, Lecturer, Milton Junction.
G. R. Schaefer, Secretary, Appleton.
George Harwood, Treasurer, Chippewa Falls.
Executive Committee—S. C. Carr, Milton Junction; S. H. Joiner, Janesville; H. R. Morgan, Hammond.

---

WISCONSIN SWINE BREEDERS' ASSOCIATION.

George Wylie, President, Leeds.
H. P. West, Secretary, Ripon.
W. W. Vaughn, Treasurer, Spring Prairie.

---

## GOVERNORS.

GOVERNORS OF WISCONSIN TERRITORY.

Henry Dodge, from 1836 to 1841.
James Duane Doty, from 1841 to 1844.
Nathaniel P. Talmage, from 1844 to 1845.
Henry Dodge, from 1845 to 1848.

GOVERNORS OF WISCONSIN STATE FROM ITS ORGANIZATION.

Nelson Dewey, Lancaster, from 1848 to 1852.

Leonard J. Farwell, Madison, from 1852 to 1854.

Wm. A. Barstow, Waukesha, from 1854 to 1856.

Arthur McArthur, Milwaukee, from March 21, 1856, to March 25, 1856.

Coles Bashford, Oshkosh, from 1856 to 1858.

Alex. W. Randall, Waukesha, from 1858 to 1862.

Louis P. Harvey, Shopiere, from January 6, 1862, to April 19, 1862.

Edward Salomon, Milwaukee, from 1862 to 1864.

James T. Lewis, Columbus, from 1864 to 1866.

Lucius Fairchild, Madison, from 1866 to 1872.

C. C. Washburn, La Crosse, from 1872 to 1874.

Wm. R. Taylor, Cottage Grove, from 1874 to 1876.

Harrison Ludington, Milwaukee, from 1876 to 1878.

Wm. E. Smith, Milwaukee, from 1878 to 1882.

Jeremiah M. Rusk, Viroqua, from 1882 to 1889.

W. D. Hoard, Ft. Atkinson, from 1889 to 1891.

George W. Peck, Milwaukee, from 1891 to 1895.

Wm. H. Upham, Marshfield, from 1895 to 1897.

Edward Scofield, Oconto, from 1897 to 1901.

Robert M. La Follette, Madison, from 1901 to ——.

## COUNTY ASYLUMS FOR THE CHRONIC INSANE.

| Counties. | Postoffices of Asylum. | Superintendents. |
|---|---|---|
| Brown | Green Bay | F. M. Loftus |
| Chippewa | Chippewa Falls | R. P. Dickinson |
| Columbia | Wyocena | B. Miller |
| Dane | Verona | L. P. Edwin |
| Dodge | Juneau | Solomon Rudolf |
| Dunn | Menomonie | S. W. Jackson |
| Eau Claire | Eau Claire | O. H. Kitzman |
| Fond du Lac | Fond du Lac | Louis Manderscheid |
| Grant | Lancaster | W. J. Dyer |
| Green | Monroe | R. C. Whitcomb |
| Iowa | Dodgeville | E. J. Perkins |
| Jefferson | Jefferson | W. E. Voigt |
| LaCrosse | West Salem | C. S. McKnown |
| Marathon | Wausau | J. B. Thomas |
| Manitowoc | Manitowoc | H. Goedjen |
| Milwaukee | Wauwatosa | Dr. W. F. Butler |
| Monroe | Sparta | G. R. Downer |
| Outagamie | Appleton | F. E. Overson |
| Racine | Racine | L. T. Johnson |
| Richland | Richland Center | K. Killian |
| Rock | Janesville | T. D. Wheeler |
| St. Croix | New Richmond | J. S. Hall |
| Sauk | Reedsburg | A. J. Whiffin |
| Sheboygan | Sheboygan | P. H. Johnson |
| Trempealeau | Whitehall | Fred Wilkins |
| Vernon | Viroqua | D. W. Stanford |
| Walworth | Elkhorn | Peter Lochen |
| Washington | West Bend | G. F. Carroll |
| Waukesha | Waukesha | C. M. Hayward |
| Waupaca | Weyauwega | C. F. Appley |
| Winnebago | Winnebago | |

LISTS ANY BUSINESS
ANY LOCALITY
UP-TO-DATE
ACCURATE
FURNISHED BY
R. L. POLK & CO.,
DETROIT, MICH. and CHICAGO, ILL.

# WISCONSIN COLLECTION AND ASSIGNMENT LAWS, ETC.

Acknowledgments—Deeds executed within this state—of lands or any interest in lands therein—must be executed in the presence of two witnesses, who shall subscribe their names to the same as such and the persons executing must acknowledge the execution before any judge or clerk of a court of record, court commissioner, U. S. commissioner, county clerk, register of deeds, notary public or justice of the peace; and the officer taking the acknowledgment must indorse a certificate of the acknowledgment and the true date of making it under his hand. A scroll answers for a seal except in the case of a notary public, who must attach his official seal and date of expiration of his commission. Deeds conveying land or any interest in land situated in the State if executed in any other State, Territory or District of the United States may be executed according to the laws of such place and the acknowledgment may be before any judge or clerk of a court of record, notary public (with seal and expiration of commission), justice of the peace, master in chancery, or other officer there authorized by law to take the acknowledgment of deeds therein, or before a commissioner appointed by the Governor of this state for such purpose; and if executed within any jurisdiction of any military post of the United States not within this state, before the commanding officer thereof. If such deed be executed in any foreign country, it may be executed according to its laws, and acknowledged before any notary public—with seal affixed—or other officer authorized by law there to take such acknowledgments or any minister, charge d'affaires, commissioner, or consul of the United States appointed to reside therein, and certified by him; and, if executed according to the laws of such foreign country the certificate of acknowledgment shall certify that fact.

Arrest.—Defendant may be arrested and held to bail at the time of issuing the summons or at any time before judgment in an action for damages not arising on contract, when a non-resident or about to remove from the state or in an action for injury to person, property or character; or for injury or wrongfully taking, detaining or converting property; for a fine or penalty; for money embezzled or fraudulently misapplied by a public officer, attorney, agent or an officer of a corporation, or by any person in a fiduciary capacity, or for any misconduct or neglect in office or in a professional employment; in actions to recover damages for property obtained by false pretenses; in actions of replevin when property has been concealed.

Assignments. — Voluntary assignments may be made by debtor for benefit of general creditors under statutory formalities. Preferences are not allowed. Release not granted. Any preference made by debtor by the sale of property, mortgage or other security, within sixty days prior to date of assignment shall be void and of no effect, provided the party benefitted had reasonable cause to believe such debtor insolvent, and by confession of judgment within the same period, void absolutely. When any debtor, being insolvent, shall confess judgment or do any act by which one or more of his creditors shall obtain a preference over others, or shall omit to do any act which he might do to prevent such preference; or if he shall not within ten days after any levy by attachment, execution or garnishment, make a voluntary assignment or institute proceedings in good faith to vacate such preference, then, or within thirty days thereafter any two creditors having claims aggregating two hundred dollars or more, may procure the appointment of a receiver who shall convert into money all the property of the debtor not by law exempt, and distribute the same, free from any liens or preferences obtained contrary to the intent of these provisions, pro rata among all the creditors who shall prove their claims within such time and in such manner as the court shall direct.

Attachment.—May be issued at any time before judgment in all actions on contract, express or implied, where plaintiff shows by affidavit that fact,

and that the debt exceeds $50, and that the affiant has good reason to believe one of the following cases to exist: That defendant has absconded or is about to abscond from the state or is concealed therein to the injury of his creditors; that he has assigned, disposed of or concealed, or is about to conceal any of his property, with intent to defraud his creditors; that he has removed or is about to remove any of his property out of the State, with like intent; that he fraudulently contracted the debt or incurred the obligation for which this action is brought; that he is a non-resident or it is a foreign corporation; that he has fraudulently conveyed or disposed of his property, or part of it, to defraud his creditors. Attachment may also be made for debt to become due on filing similar affidavit, and giving undertaking for three times amount of claim. Aattachment may issue in Justice Court, upon grounds nearly identical where debt exceeds $5.

Bills of Exchange and Promissory Notes.—No person within this State to be charged as acceptor on a bill of exchange unless his acceptance shall be in writing signed by himself or his lawful agent. Days of grace are abolished from and after April 5, 1894. Notes falling due on Sunday or holiday are payable next secular day.

Chattel Mortgages.—Are valid between the parties thereto, but void as against any other persons, unless the possession of the mortgaged property be delivered to and retained by the mortgagee, or unless the mortgage, or a copy thereof, be filed with the clerk of the village, town, or city, where the mortgagee resides, or if he is a non-resident, where the property is situated at the time of making the mortgage. Such chattel mortgage ceases to be valid, except as between the parties, at the expiration of two years, unless within 30 days next preceding the expiration of the two years, the mortgagee or his agent make and annex to the mortgage, or a copy thereof, on file, an affidavit setting forth the interest of the mortgagee in the property mortgaged. The effect of such affidavit renews the force of the mortgage for two years. Similar renewals may be made at the end of each two years. It is a misdemeanor to sell or dispose of chattels mortgaged, with intent to defraud. No specified time in which mortgaged property must be sold to pay debts. Chattel mortgage upon household furniture or exempt chattels of married man invalid without signature of wife witnessed by two witnesses.

Commencement of Suit.—Suits are commenced by service of summons. The defendant in cases in Justice Courts, in ordinary cases, has six days in which to appear in Circuit Courts, twenty days after service within the State; and if not so served and summons is published, six weeks and twenty days.

Consignments.—If the consignee fraudulently converts the consigned property to his own use he is guilty of embezzlement. Six years will bar a criminal prosecution, as well as the consignor's civil action.

Exemptions—Library, household furniture, etc., $200; firearms, $50; necessary team, cattle and utensils; 1 year's provisions; tools or stock in trade of mechanic, miner or other person, $200; library and implements of professional man, $200; printing material, presses, etc., $1,500; homestead in country, 40 acres, or in town plat, one-fourth of an acre. The earnings of all married persons having a family dependent upon them for support, for three months next preceding the issue of any process, to the amount of $60, only for each month in which such earnings are made or secured. No personal property is exempt as against any debt remaining of its purchase price.

Garnishment.—Money or property of the defendant in the hands of another, except a municipal corporation, or debts due him, may be garnisheed either at the time of the bringing of the action or while it is pending, or upon execution after judgment is obtained thereon. In such cases the garnishee debtors are liable for the amount of property in their hands or the amount of indebtedness due from them to the principal debtor, over and above exemptions, from the time garnishee summons is served upon them. Garnishment may also be had in any cause of action in which a writ of attachment may issue. The lien obtained by garnishment is dissolved if the debtor, being insolvent, within ten days after the service of process make

a voluntary assignment, or if within the same time or thirty days thereafter, a receiver is appointed.

Interest.—Legal, 6 per cent; by contract in writing, 10. Usury (except in bottomry and respondentia bonds) forfeits all interest if not yet paid; if paid, treble the unlawful excess may be recovered by suit within a year.

Judgments.—Judgments of the Circuit Court become a lien on all real estate of the judgment debtor within the county, and from the date of its being docketed in the clerk's office; this lien holds for ten years. A transcript of the judgment of a justice of the peace may be docketed in the circuit court clerk's office, and becomes then a lien on real estate, and is regarded as a circuit court judgment for its enforcement and collection. A transcript of the docket of the judgment in any circuit court clerk's office may be filed and docketed in any other county, and becomes a lien on all real estate of the judgment debtor in any county where docketed, from that date, and is enforced by execution issued from the county where judgment was rendered.

Justice's Jurisdiction.—$200, may enter judgment by confession to $300.

Limitation of Actions.—On contracts not under seal, 6 years; judgments of courts within the State and on sealed instrumnts, cause accruing within the State, 20 years; foreign judgments and specialties, cause accruing without the State, 10 years; recovery of bonds, 20 years.

Married women retain all property for their exclusive use and benefit, which is acquired from any source except their husband, and may convey it and do business as if unmarried. Widow is entitled to dower of one-third in all lands owned by husband at any time during marriage, unless lawfully barred.

Mortgages are executed precisely as deeds, except the wife need not join in a purchase money mortgage to bar dower. Any conveyance, however, in whatever form, will be held a mortgage on familiar equity principles, if in reality a security for debt. If a power of sale be inserted, they may be foreclosed by advertisement. One year's redemption is allowed after sale in such cases, but the common and better practice is to foreclose by suit in circuit court, and after sale, which cannot take place until after one year's redemption; after judgment no redemption is allowed. Redemption before sale must include 10 per cent interest from date of judgment. A reasonable solicitor's fee is allowed in addition to taxed costs. No strict foreclosures allowed of mortgages. No mortgages or sale of a homestead valid unless the wife joins.

Proof of Claims Sent for Collection.—It being necessary to sue in the name of the real party in interest, creditors sending claims for collection should give their names in full. In case of a firm, full name of the individuals composing the firm should be given, and if creditor is a corporation, that fact should be stated.

Redemption.—Of lands sold under execution, one year, or by subsequent creditor, 15 months; mortgage, one year; taxes, three years.

Revivor.—Part payment or new promise in writing, if by one joint debtor, revives the debt only as to him.

Stay of Execution.—Only on justice's judgments, $10 to over $50, exclusive of costs, one to four months.

Witness.—Party in interest may be unless opponent is dead.

**WE FURNISH LISTS of NAMES** **ANY** **BUSINESS LOCALITY** **UP-TO-DATE ACCURATE**

**We publish over 250 city, county, state and national trade directories, therefore have unexcelled facilities for furnishing lists of any trades and professions that are not covered by our national Trade Directories.**

**As Directory Publishers, we have available for use in compiling our lists the manuscript matter that we intend utilizing in directories being compiled, and can therefore give our patrons the benefit of up-to-date information before it appears in type and consequently before it is in the hands of firms whose business is solely furnishing lists of names.**

**We address and mail envelopes, wrappers, etc.**

**Prices and prospectus of any of our directories and lists sent on application.**

**R. L. POLK & CO.**

**Directory Publishers** **DETROIT, MICH.**

## BANKS AND BANKERS OF WISCONSIN.

| TOWN. | NAME OF BANK. | Cashier. | Capital |
|---|---|---|---|
| Abbotsford | Bank of Abbotsford | A H Flaig | $ 25,000 |
| Albany | Albany Exchange Bank | J T Gravenor | 10,000 |
| Albany | Bank of Albany | J E Litel | 10,000 |
| Algoma | Bank of Algoma | E Decker Jr | 25,000 |
| Alma | State Bank of Alma | Chas Neumeister | 5,000 |
| Alma Center | Alma Center State Bank | Roy Miller | 5,000 |
| Almond | Portage County Bank | C E Webster | 5,000 |
| Amery | Bank of Amery | L Q Olcott | 15,000 |
| Amherst | International Bank of Amherst | L A Pomeroy | 25,000 |
| Amherst Junction | Security Bank | H N Nelson | 8,500 |
| Antigo | First National Bank | W B McArthur | 50,000 |
| Antigo | Langlade National Bank | O P Walsh | 50,000 |
| Appleton | Citizens' National Bank | J J Sherman | 150,000 |
| Appleton | Commercial National Bank | C S Dickinson | 150,000 |
| Appleton | First National Bank of Appleton | Herman Erb | 300,000 |
| Arcadia | Bank of Arcadia | Joseph Ruth | 25,000 |
| Argyle | State Bank of Argyle | F A Waddington | 10,000 |
| Ashland | Ashland National Bank | J T Gregory | 100,000 |
| Ashland | Northern National Bank | C F Latimer | 100,000 |
| Athens | Bank of Athens | R Neuenschwander | 16,000 |
| Augusta | Augusta State Bank | C E Bradford | 25,000 |
| Baldwin | Bank of Baldwin | Nelson B Bailey | 25,000 |
| Balsam Lake | Perkins & Co | | |
| Bangor | Bangor State Bank | J E Fencel | 15,000 |
| Baraboo | Bank of Baraboo | Jacob Van Orden | 50,000 |
| Baraboo | First National Bank | Charles Merritt | 50,000 |
| Barneveld | Barneveld State Bank | J J Jones | 10,000 |
| Barron | Bank of Barron | C J Borum | 25,000 |
| Barron | Normanna Savings Bank | N M Rockman | 6,000 |
| Bayfield | First National Bank | A H Wilkinson | 25,000 |
| Beaver Dam | German National Bank | Peter Beuhle | 50,000 |
| Beaver Dam | Old First National Bank | J E McClure | 50,000 |
| Belleville | Belleville State Bank | Leslie Burd | 10,000 |
| Belleville | Citizens' State Bank | E C Story | 10,000 |
| Belmont | Belmont State Bank | Wm H Doyle | 15,000 |
| Beloit | Beloit Savings Bank | E F Hausen (sec) | |
| Beloit | Beloit State Bank | John Paley | 50,000 |
| Beloit | Hyde, L. C. & Bro | E S Green | 50,000 |
| Beloit | Second National Bank | B P Eldred | 50,000 |
| Benton | Benton State Bank | W B Vail | 25,000 |
| Berlin | Berlin National Bank | J W Brown | |
| Berlin | First National Bank | R A Christie | 75,000 |
| Birnamwood | Bank of Birnamwood | D W Van Doren | 5,000 |
| Black Creek | Bank of Black Creek | George Peters | 10,000 |
| Black Earth | Black Earth State Bank | O W Donkle | 12,000 |
| Black River Falls | First National Bank | H H Richards | 50,000 |
| Black River Falls | Jackson County Bank | J J Mills | 27,700 |
| Blair | Home Bank | O B Bosheim | 15,000 |
| Blanchardville | Blanchardville State Bank | O A Olson | 10,000 |
| Bloomer | Bank of Bloomer | A T Newman | 6,000 |
| Bloomington | Woodhouse & Bartley Bank | M F Woodhouse | 15,000 |
| Boscobel | Pipkin State Bank | C W Minkhausen | 15,000 |
| Boscobel | State Bank of Boscobel | R J Morrison | 15,000 |
| Boyd | State Bank of Boyd | Charles Nelson | 25,000 |
| Brandon | Foster F R & Son | | |
| Brillion | First National Bank | G E Dawson | 25,000 |
| Brillion | First State Bank | H J Wunderlich | 25,000 |
| Brodhead | Bank of Brodhead | C W Carpenter | 50,000 |

## BANKS AND BANKERS OF WISCONSIN—Continued.

| TOWN. | NAME OF BANK. | Cashier. | Capital |
|---|---|---|---|
| Brodhead | Green County Bank | A S Moore | $ 50,000 |
| Brooklyn | Brooklyn State Bank | Charles Wackman | 15,000 |
| Browntown | Farmers' Bank | W L Bush | 15,000 |
| Bruce | Lumberman's State Bank | W A Blackburn | 15,000 |
| Burlington | Bank of Burlington | E H Schnederman | 25,000 |
| Burlington | Meinhardt Bank | Eda Meinhardt | 25,000 |
| Butternut | Ashland County Bank | W J Fordyce | 5,000 |
| Cadott | Citizens' State Bank | A C Bohrnstedt | 25,000 |
| Cadott | State Bank of Cadott | F L Monroe | 7,000 |
| Cambria | Bank of Cambria | D M Rowlands | 10,000 |
| Cambridge | Bank of Cambridge | R N Dow | 10,000 |
| Cameron | Bank of Cameron | C H Museus | 6,000 |
| Camp Douglas | Bank of Camp Douglas | E Singleton | 6,000 |
| Campbellsport | First National Bank | H N Bacon | 25,000 |
| Casco | Bank of Casco | N Decker | 5,000 |
| Cashton | Bank of Cashton | L M Earle | 10,000 |
| Cassville | Cassville Bank | G A Stevens | 5,000 |
| Cedarburg | Farmers and Merchants' Bank | M P Becker | 20,000 |
| Cedar Grove | Cedar Grove State Bank | Wm Huenink | 25,000 |
| Centuria | State Bank of Centuria | A L Peterson | 15,000 |
| Chetek | Farmers and Merchants' Bank | A T Galby | 5,000 |
| Chilton | Chilton National Bank | Wm J Paulson | 50,000 |
| Chilton | State Bank of Chilton | T E Connell | 25,000 |
| Chippewa Falls | First National Bank | L M Newman | 100,000 |
| Chippewa Falls | Lumbermen's National Bank | S B Nimmons | 100,000 |
| Chippewa Falls | Northwestern State Bank | P T Favell | 80,000 |
| Clear Lake | Bank of Clear Lake | E A Montgomery | 5,000 |
| Clinton | Citizens' Bank | H A Moehlenpah | 25,000 |
| Clintonville | Clintonville State Bank | S H Rondeau | 35,000 |
| Clintonville | First National Bank | C E Gibson | 25,000 |
| Colby | Colby State Bank | K Andrews | 25,000 |
| Colfax | Bank of Colfax | G T Vorland | 10,000 |
| Coloma Station | People's Bank | R C Stuart | 5,000 |
| Columbus | Farmers and Merchants' Union Bk | J R Wheeler | 25,000 |
| Columbus | First National Bank | J R Goff | 50,000 |
| Crandon | Crandon State Bank | J L Haile | 25,000 |
| Cuba | Farmers' Bank | Joseph Longbotham | 7,500 |
| Cuba | First National Bank of Cuba City | Matthew Hendricks | 25,000 |
| Cumberland | Island State Bank | Lewis Larson | 5,000 |
| Cumberland | State Bank of Cumberland | A H Miller | 10,000 |
| Dale | First State Bank | J T Jagodnigg | 15,000 |
| Dallas | Bank of Dallas | E Engh | 5,000 |
| Darien | Farmers' State Bank | J R Egan | 25,000 |
| Darlington | Citizens' National Bank | John O'Brien | 50,000 |
| Darlington | First National Bank | T C L MacKay | 50,000 |
| Dartford | Green Lake State Bank | M C Gardenier | 25,000 |
| Deerfield | Fargo H B & Co | | |
| DeForest | DeForest State Bank | A A Linde | 15,000 |
| Delavan | Bank of E Latimer & Co | A H Kendrick | 30,000 |
| Delavan | Citizens' Bank of Delavan | E F Williams | 25,000 |
| DePere | National Bank of DePere | Hugo Kiel | 50,000 |
| DePere | State Bank of DePere | L D Hurd | 50,000 |
| DeSoto | DeSoto State Bank | C E Wright | 5,000 |
| Dodgeville | City Bank | V T Williams | 10,000 |
| Dodgeville | First National Bank | E A Perkins | 35,000 |
| Dodgeville | Strong's Bank | T M Strong | 35,000 |
| Downing | Bank of Downing | D C Coolidge | 5,000 |
| Durand | Bank of Durand | Frank Pierce | 25,000 |

## BANKS AND BANKERS OF WISCONSIN—Continued.

| TOWN. | NAME OF BANK. | Cashier. | Capital |
|---|---|---|---|
| Durand | State Bank of Durand | H A Bruenn | $ 25,000 |
| Eagle | Bank of Eagle | H M Loibl | 10,000 |
| Eagle River | State Bank of Eagle River | A M Kenzie | 6,000 |
| East Troy | State Bank | J P Chafin | 15,000 |
| Eau Claire | **Bank of Eau Claire** | J T Joyce | 100,000 |
| Eau Claire | **Chippewa Valley Bank** | G T Thompson | 100,000 |
| Eau Claire | **Eau Claire National Bank** | W K Coffin | 100,000 |
| Edgar | Bank of Edgar | O G Fehlhaber | 15,000 |
| Edgerton | First National Bank | Wirt Wright | 25,000 |
| Edgerton | Tobacco Exchange Bank | W S Brown | 50,000 |
| Eleva | Bank of Eleva | E Bratberg | 10,000 |
| Elkhorn | **First National Bank** | F W Isham | 50,000 |
| Elkhorn | State Bank of Elkhorn | E J Hooper | 25,000 |
| Ellsworth | Bank of Ellsworth | Orin Lord | 25,000 |
| Elroy | Citizens' Bank | L S Marsh | 25,000 |
| Elroy | State Bank of Elroy | G J Clark | 25,000 |
| Evansville | Bank of Evansville | G L Pullen | 25,000 |
| Evansville | Granger Bank | J P Porter | 10,200 |
| Fairchild | First National Bank | W F Hood | 25,000 |
| Fairwater | Fairwater State Bank | C S Griffith | 25,000 |
| Fall Creek | State Bank | C J Lissack | 10,000 |
| Fall River | First State Bank | E E Everson | 10,000 |
| Fennimore | Fennimore Bank | Donald Willison | 5,000 |
| Fennimore | State Bank of Fennimore | J R Villemonte | 25,000 |
| Florence | State Bank of Florence | F S Evans | 15,000 |
| Fond du Lac | Cole Savings Bank | W D Cole | 25,000 |
| Fond du Lac | Commercial National Bank | M T Simmons | 125,000 |
| Fond du Lac | First National Bank | E J Perry | 125,000 |
| Fond du Lac | First Wis Bk of North Fond du Lac | C L Carberry | 25,000 |
| Fond du Lac | **Fond du Lac National Bank** | G A Knapp | 200,000 |
| Fort Atkinson | Citizens' State Bank | C A Caswell | 25,000 |
| Fort Atkinson | First National Bank | L B Caswell Jr | 60,000 |
| Fox Lake | State Bank of Fox Lake | F J Davison | 25,000 |
| Frederic | Bank of Frederic | L A Copeland | 18,000 |
| Galesville | Bank of Galesville | J F Cance | 50,000 |
| Genoa Junction | Bank of Genoa Junction | T Moore | 5,000 |
| Genoa Junction | Citizens' State Bank | C A Stone | ..... |
| Gillett | State Bank of Gillett | H E Baer | 25,000 |
| Glenwood | First Bank of Glenwood | F P Ainsworth | 5,000 |
| Glidden | Glidden State Bank | John Fleischbein | 5,000 |
| Glidden | Wisconsin State Bank | H A Sampson | 5,000 |
| Grand Rapids | Bank of Grand Rapids | F H Jackson | 50,000 |
| Grand Rapids | First National Bank | G W Mead | 50,000 |
| Grand Rapids | Wood County National Bank | F J Wood | 50,000 |
| Granton | Farmers' State Bank | W S Davis | 10,000 |
| Grantsburg | First Bank of Grantsburg | A P Nelson | 25,000 |
| Gratiot | Gratiot State Bank | J C Johnson | 10,000 |
| GreenBay | Bank of Green Bay | H R Ericksen | 25,000 |
| GreenBay | **Citizens' Nat'l Bk of Green Bay** | W P Wagner | 200,000 |
| GreenBay | Farmers' Exchange Bank | S A Bell | 30,000 |
| GreenBay | Kellogg National Bank | W E Kellogg | 150,000 |
| GreenBay | **McCartney National Bank** | J H Tayler | 100,000 |
| Greenwood | Greenwood State Bank | R Sperbeck | 25,000 |
| Hammond | Bank of Hammond | F M Brown | 5,000 |
| Hancock | Bank of Hancock | C A Walker | 10,000 |
| Hartford | First City Bank | J C Denison | 10,000 |
| Hartford | Hartford Exchange Bank | E A McCollow | 20,000 |

## BANKS AND BANKERS OF WISCONSIN—Continued.

| TOWN. | NAME OF BANK. | Cashier. | Capital |
|---|---|---|---|
| Hartland | Bank of Hartland | W G Smith | $ 10,000 |
| Hayward | Hayward State Bank | H C Kemp | 15,000 |
| Hayward | Sawyer County State Bank | H E Rohlf | 25,000 |
| Highland | Highland Bank | Platt Whitman | 5,000 |
| Hilbert | State Bank | J J Madler | 15,000 |
| Hillsboro | Hillsboro State Bank | E Hammer | 15,000 |
| Hollandale | Hollandale State Bank | George Paulson | 5,000 |
| Horicon | Horicon State Bank | Charles Hawks | 25,000 |
| Hortonville | Bank of Hortonville | F N Torry | 25,000 |
| Hudson | Bank of Hudson | F J Carr | 25,000 |
| Hudson | First National Bank | Joseph Yoerg | 50,000 |
| Hurley | Iron Exchange Bank | W S Reynolds | 10,000 |
| Hustisford | Hustisford State Bank | Richard Rall | 25,000 |
| Independence | State Bank of Independence | Anton Senty | 25,000 |
| Iola | Farmers' State Bank | J C Swendsen | 25,000 |
| Iola | Myhre Simon | | |
| Iron River | Iron River Bank | G W Ripley | 15,000 |
| Janesville | Bower City Bank | A E Bingham | 50,000 |
| Janesville | First National Bank | J G Rexford | 125,000 |
| Janesville | Merchants and Mechanics' Sav Bk | Wm Bladon | 50,000 |
| Janesville | Rock County National Bank | A P Burnham | 100,000 |
| Jefferson | Farmers and Merchants' Bank | G J Kispert | 60,000 |
| Jefferson | Jefferson County Bank | Michael Beck | 50,000 |
| Johnson's Creek | Mansfield's Bank | F C Mansfield | 15,000 |
| Juda | Bank of Juda | George Barnum | 6,000 |
| Juneau | Citizens' Bank of Juneau | T P Hemmy | 25,000 |
| Kaukauna | Bank of Kaukauna | F A Towsley | 80,000 |
| Kaukauna | First National Bank | F F Becker | 50,000 |
| Kendall | Kendall State Bank | L H Felker | 5,000 |
| Kenosha | First National Bank | C C Brown | 50,000 |
| Kenosha | Merchants and Savings Bank | A K Wilder | 25,000 |
| Kenosha | Northwestern Loan & Trust Co | C C Brown (sec) | 60,000 |
| Kewaskum | Bank of Kewaskum | | |
| Kewaskum | Citizens' State Bank | H E Henry | 15,000 |
| Kewaunee | State Bank of Kewaunee | L A Karel | 40,000 |
| Kiel | State Bank of Kiel | R Kiel | 25,000 |
| Kilbourn | Kilbourn State Bank | T B Coon | 20,000 |
| Knapp | State Bank | C R Case | 10,000 |
| La Crosse | Batavian National Bank | E M Wing | 400,000 |
| La Crosse | Exchange State Bank | J P Gohres | 25,000 |
| La Crosse | National Bank of La Crosse | G W Burton | 25,000 |
| La Crosse | Security Savings Bank | E N Borresen | 30,000 |
| La Crosse | State Bank of La Crosse | J M Holley | 50,000 |
| Ladysmith | First National Bank | H W True | 25,000 |
| La Farge | Bank of La Farge | L E Calkins | 5,000 |
| Lake Geneva | Farmers' National Bank | E D Richardson | 30,000 |
| Lake Geneva | First National Bank | Josiah Barfield | 50,000 |
| Lake Mills | Bank of Lake Mills | W H Wood | 30,000 |
| Lake Mills | Greenwood's State Bank | A W Greenwood | 60,000 |
| Lake Nebagamon | Bank of Lake Nebagamon | C J Muck | 5,000 |
| Lancaster | First National Bank | W A Johnson | 25,000 |
| Lancaster | Union State Bank | Joseph Bock | 50,000 |
| La Valle | Bank of La Valle | Harry Thornton | 10,000 |
| Lena | Farmers and Merchants' Bank | O W Brazeau | 10,000 |
| Linden | Bank of Linden | J B Harker | 10,000 |
| Livingston | Livingston State Bank | F W Stephens | 10,000 |
| Lodi | State Bank of Lodi | E F Vanderpool | 25,000 |
| Lomira | Lomira State Bank | L L Zaum | 15,000 |

## BANKS AND BANKERS OF WISCONSIN—Continued.

| TOWN. | NAME OF BANK. | Cashier. | Capital |
|---|---|---|---|
| Lone Rock | Farmers' Bank | H A Brace | $ 10,000 |
| Loyal | Loyal State Bank | H S Mulvey | 25,000 |
| Luck | Bank of Luck | J E Schow | 5,000 |
| Luxembourg | Decker E | | |
| Madison | Bank of Wisconsin | J M Boyd | 100,000 |
| Madison | Capital City Bank | J W Hobbins | 50,000 |
| Madison | First National Bank | Wayne Ramsay | 100,000 |
| Madison | German American Bank | Edmund Suhr | 50,000 |
| Madison | Savings Loan and Trust Co | E B Steensland | 100,000 |
| Madison | State Bank | E O Kney | 100,000 |
| Maiden Rock | Maiden Rock State Bank | C W Carpenter | 10,000 |
| Manawa | Bank of Manawa | G E Sole | |
| Manawa | Jensen J B | | |
| Manitowoc | German American Bank | F T Zentner | 20,000 |
| Manitowoc | Manitowoc Savings Bank | Ed Schuette | 100,000 |
| Manitowoc | National Bank | F T Zentner | 100,000 |
| Marinette | Farmers and Merchants' Bank | O P Osthelder | 50,000 |
| Marinette | First National Bank | W J Davis | 100,000 |
| Marinette | Stephenson National Bank | H J Brown | 100,000 |
| Marion | First State Bank of Marion | Frank Leake | 25,000 |
| Markesan | Markesan State Bank | E C Smith | 30,000 |
| Marshall | Bank of Marshall | Wm Tasker | 10,000 |
| Marshfield | American National Bank | O G Lindemann | 50,000 |
| Marshfield | First National Bank | E L Reese | 65,000 |
| Mauston | Juneau County Bank | W G Hosig | 25,000 |
| Mauston | State Bank of Mauston | W J Troy | 25,000 |
| Mayville | State Bank of Mayville | Wm Ringle | 40,000 |
| Mazomanie | People's State Bank | E L Case | 17,000 |
| Medford | First National Bank | L A Maier | 35,000 |
| Medford | State Bank of Medford | C L Alverson | 25,000 |
| Mellen | Mellen State Bank | C F Peterson | 8,000 |
| Menasha | Bank of Menasha | J L Fieweger | 150,000 |
| Menasha | First National Bank | G H Utz | 80,000 |
| Menomonee Falls | Citizens' State Bank | J A Pratt | 25,000 |
| Menomonie | Bank of Menomonie | F T Watson | 30,000 |
| Menomonie | First National Bank | W C Ribenack | 60,000 |
| Menomonie | Schutte & Quilling Bank | W W Schutte | 30,000 |
| Merrill | German American State Bank | R C Ballstad | 30,000 |
| Merrill | Lincoln County Bank | C J Kinzel | 50,000 |
| Merrill | National Bank of Merrill | G A Fosler | 100,000 |
| Merrillan | American Exchange Bank | J L Wright | 5,000 |
| Middleton | Bank of Middleton | W H Pierstorff | 25,000 |
| Milton | Bank of Milton | P M Green | 15,000 |
| Milton Junction | State Bank | W H Gates | 15,000 |
| Milwaukee | Citizens' Trust Co | R Jefferson (sec) | 300,000 |
| Milwaukee | First National Bank | F J Kipp | 1,500,000 |
| Milwaukee | German American Bank | C F P Pullen | 200,000 |
| Milwaukee | Germania National Bank | A G Schultz | 300,000 |
| Milwaukee | Marine National Bank | A H Lindsay | 300,000 |
| Milwaukee | Marshall & Ilsley Bank | J K Ilsley | 300,000 |
| Milwaukee | Milwaukee National Bank | W F Filter | 450,000 |
| Milwaukee | Milwaukee Savings Bank | J H Koenig (sec) | |
| Milwaukee | Milwaukee Trust Co | Robert Camp (sec) | 272,500 |
| Milwaukee | National Exchange Bank | Grant Fitch | 500,000 |
| Milwaukee | Second Ward Savings Bank | C C Schmidt | 200,000 |
| Milwaukee | West Side Bank of Milwaukee | George Koch | 1,500,000 |
| Milwaukee | Wisconsin National Bank | C E Arnold | 1,500,000 |
| Milwaukee | Wisconsin Trust & Security Co | G P Stickney | 500,000 |

## BANKS AND BANKERS OF WISCONSIN—Continued.

| TOWN. | NAME OF BANK. | Cashier. | Capital |
|---|---|---|---|
| Mineral Point | First National Bank | F E Hanscom | $100,000 |
| Mineral Point | Iowa County Bank | E Y Hutchison | 25,000 |
| Minocqua | Bank of Minocqua | John Schilling | 5,000 |
| Mondovi | Buffalo County Bank | H L Smith | 25,000 |
| Mondovi | First National Bank | R Southworth | 25,000 |
| Monroe | Citizens' Bank | J H Durst | 75,000 |
| Monroe | Commercial & Savings Bank | G E Thorp | 100,000 |
| Monroe | First National Bank | John Strahm | 100,000 |
| Montello | Bank of Montello | A J Barry | 7,000 |
| Montello | Montello State Bank | W F Currie | 25,000 |
| Montfort | Montfort State Bank | L H Stevens | 10,000 |
| Monticello | Bank of Monticello | L J Breylinger | 25,000 |
| Morrisonville | Morrisonville State Bank | W A Caldow | 20,000 |
| Mosinee | State Bank of Mosinee | A Von Berg | ..... |
| Mount Horeb | Mount Horeb Bank | T G Lingard | 35,000 |
| Mount Horeb | **State Bank of Mount Horeb** | Isaac Forshage | 32,000 |
| Mukwonago | Citizens' Bank of Mukwonago | P P Camp | 25,000 |
| Muscoda | Muscoda State Bank | R B McIntyre | 10,000 |
| Necedah | Bank of Necedah | C C Fuller | 25,000 |
| Neenah | National Bank of Neenah | J P Shields | 75,000 |
| Neenah | National Manufacturers' Bank | S B Morgan | 75,000 |
| Neillsville | Commercial State Bank | H M Root | 25,000 |
| Neillsville | Niellsville Bank | Joseph Morley | 25,000 |
| New Auburn | First State Bank | J W Gray | 5,000 |
| New Glarus | Bank of New Glarus | T C Hefty | 40,000 |
| New Holstein | State Bank of New Holstein | Frederick Bullwinkle | 25,000 |
| New Lisbon | Farmers & Merchants' Bank | J H Marsh | 15,000 |
| New London | Bank of New London | E C Pape | 10,000 |
| New London | First Nat'l Bk of New London | S T Ritchie | 50,000 |
| New Richmond | Bank of New Richmond | J M McCoy | 35,000 |
| New Richmond | Manufacturers' Bank | L A Baker | 30,000 |
| North Freedom | Bank of North Freedom | W A Warren | 10,000 |
| Norwalk | Norwalk State Bank | J P Andres | 15,000 |
| Oakfield | Bank of Oakfield | W E Bristol | 25,000 |
| Oconomowoc | Bank of Oconomowoc | B G Edgerton | 50,000 |
| Oconomowoc | First National Bank | C D Probert | 50,000 |
| Oconto | **Citizens' National Bank** | C A Best | 50,000 |
| Oconto | Oconto National Bank | W K Smith | 60,000 |
| Oconto Falls | State Bank of Oconto Falls | T F Reynolds | 25,000 |
| Omro | Citizens' Bank | E R Hicks | 25,000 |
| Omro | First National Bank | A J Marble | 25,000 |
| Oregon | Bank of Oregon | J F Litel | 10,000 |
| Orfordville | Farmers & Merchants' Bank | T E Tollefsrud | 25,000 |
| Osceola | Bank of Osceola | H C Harding | 25,000 |
| Oshkosh | Commercial National Bank | Thomas Daly | 200,000 |
| Oshkosh | German National Bank | F A Labudde | 100,000 |
| Oshkosh | National Union Bank | R H Hackett | 200,000 |
| Oshkosh | New German American Bank | T R Frentz | 100,000 |
| Oshkosh | Old National Bank of Oshkosh | Louis Schieber | 300,000 |
| Oshkosh | Oshkosh Savings & Trust Co | C H Krippene | 100,000 |
| Oshkosh | South Side Exchange Bank | Herman Eilers | 25,000 |
| Oshkosh | State Bank of Oshkosh | Henry Schultheis | 75,000 |
| Osseo | Citizens' State Bank | W E Buelow | 10,000 |
| Osseo | State Bank of Osseo | T J Thompson | 15,000 |
| Palmyra | Bank of Palmyra | Christie Carlin | 25,000 |
| Pardeeville | Pardeeville State Bank | John Dooley | 15,000 |

## BANKS AND BANKERS OF WISCONSIN—Continued.

| TOWN. | NAME OF BANK. | Cashier. | Capita |
|---|---|---|---|
| Park Falls | Bank of Park Falls | A L Weisrod | $ 10,000 |
| Park Falls | Park Falls State Bank | E J Aschenbrener | 5,000 |
| Peshtigo | Peshtigo National Bank | A G Fowler | 25,000 |
| Phillips | **First National Bank** | G B Reedal | 25,000 |
| Phillips | **State Bank of Phillips** | G M Chamberlain | 30,000 |
| Pittsville | Pittsville State Bank | T S Saby | 10,000 |
| Plainfield | Bank of Plainfield | H N Drake | 5,000 |
| Plainfield | Waushara County Bank | G D Sargent | 15,000 |
| Platteville | First National Bank | W M Hetherington | 50,000 |
| Platteville | Platteville State Bank | A J McCarn | 35,000 |
| Plymouth | Plymouth Exchange Bank | R H Koehler | 25,000 |
| Plymouth | State Bank of Plymouth | H W Hostman | 25,000 |
| Portage | City Bank of Portage | M T Alverson | 50,000 |
| Portage | First National Bank | E A Gowran | 75,000 |
| Port Washington | Port Washington State Bank | Clarence Hill | 50,000 |
| Potosi | Potosi State Bank | C J Ragatz | 10,000 |
| Poynette | Bank of Poynette | (Jamieson & Co.) | ..... |
| Prairie Du Chien | Bank of Prairie Du Chien | S N Bisbee | 30,000 |
| Prairie Du Chien | Crawford County Bank | E C Amann | 30,000 |
| Prairie du Sac | Sauk Bank | O E Stone | 25,000 |
| Prentice | Bank of Prentice | C W Macomber | 5,000 |
| Princeton | **First National Bank** | G H Dehde | 25,000 |
| Princeton | Princeton State Bank | H J Maxwell | 30,000 |
| Racine | **Commercial and Sav Bk of Racine** | C R Carpenter | 100,000 |
| Racine | **First National Bank** | G N Fratt | 150,000 |
| Racine | **Manufacturers' Nat'l Bk of Racine** | B B Northrop | 25,000 |
| Randolph | Randolph State Bank | E W Brandel | 25,000 |
| Readstown | Bank of Readstown | E Ewers | 5,000 |
| Reedsburg | Citizens' Bank | Wm Riggert | 25,000 |
| Reedsburg | Reedsburg Bank | W F Winchester | 25,000 |
| Reedsburg | State Bank of Reedsburg | N T Gill | 30,000 |
| Reeseville | State Bank of Reeseville | A C Baker | 25,000 |
| Rewey | Rewey State Bank | David James | 6,000 |
| Rhinelander | First National Bank | W E Ashton | 50,000 |
| Rhinelander | Merchants' State Bank | M H Raymond | 50,000 |
| Rib Lake | Bank of Rib Lake | E C Getchel | 10,000 |
| Rib Lake | First National Bank | T R Begley | 25,000 |
| Rice Lake | **Barron County Bank** | A B Bailey | 10,000 |
| Rice Lake | Citizens' State Bank | C J Beecher | 10,000 |
| Rice Lake | First National Bank | E L Everts | 50,000 |
| Richland Center | Richland County Bank | J H Yeaman | 25,000 |
| Richland Center | State Bank of Richland Center | E M Pease | 30,000 |
| Rio | Rio State Bank | Andrew Amondson | 20,000 |
| Ripon | First National Bank | F Spratt | 100,000 |
| Ripon | German National Bank | J L Stone | 75,000 |
| River Falls | Farmers and Merchants' State Bank | C N Wiger | 25,000 |
| River Falls | First National Bank | P M Reagan | 25,000 |
| Roberts | State Bank of Roberts | A F Morgan | 5,000 |
| Rosendale | Rosendale State Bank | Frank Rowe | 15,000 |
| Rosholt | State Bank of Rosholt | Carl Rosholt | 10,000 |
| St. Croix Falls | Bank of St. Croix Falls | Fred Olcott | 30,000 |
| Sawyer | Bank of Sawyer | H L Peterson | 20,000 |
| Scandinavia | Bank of Scandinavia | R J Bestul | 10,000 |
| Schleisingerville | State Bank of Schleisingerville | S A Madigan | 15,000 |
| Seymour | First National Bank | Thomas Coghill | 30,000 |
| Seymour | Seymour State Bank | C R Prosser | 30,000 |
| Sharon | Bank of Sharon | (Yates & Mansfield) | ..... |
| Shawano | First National Bank | F W Humphrey | 50,000 |
| Shawano | German American National Bank | F J Martin | 25,000 |

## BANKS AND BANKERS OF WISCONSIN—Continued.

| TOWN. | NAME OF BANK. | Cashier. | Capital |
|---|---|---|---|
| Sheboygan | Bank of Sheboygan | Julius Kroos | $ 50,000 |
| Sheboygan | Citizens' State Bank | Henry Hilleman | 50,000 |
| Sheboygan | German Bank | George Heller | 250,000 |
| Sheboygan Falls | Dairymen's National Bank | Stedman Thomas | 25,000 |
| Sheboygan Falls | German Bank | A O Heald | 25,000 |
| Shell Lake | Lumberman's Bank | J M Smith | 25,000 |
| Shiocton | Bank of Shiocton | F H Washburn | 5,000 |
| Shullsburg | First National Bank | J M Lehr | 50,000 |
| Soldiers' Grove | Bank of Soldiers' Grove | C M Peterson | 10,000 |
| South Milwaukee | South Milwaukee Bank | E B Ingalls | 25,000 |
| South Wayne | Bank of South Wayne | O J Olson | 10,000 |
| Sparta | Bank of Sparta | E H Canfield | 50,000 |
| Sparta | Monroe County Bank | Wm. Givler | 35,000 |
| Spooner | Bank of Spooner | C S Nelson | 35,000 |
| Spooner | Spooner State Bank | E M Elliott | 10,000 |
| Spring Green | State Bank of Spring Green | T W King | 15,000 |
| Spring Valley | Bank of Spring Valley | J H Graslie | 25,000 |
| Stanley | Citizens' State Bank | G D Bartlett | 25,000 |
| Stanley | Farmers & Merchants' State Bank | Nels Stalheim | 10,000 |
| Stevens' Point | Citizens' National Bank | G E McDell | 100,000 |
| Stevens' Point | First National Bank | J W Duncan | 50,000 |
| Stevens' Point | Wisconsin State Bank | W F Collins | 30,000 |
| Stoughton | First National Bank | M A Johnson | 50,000 |
| Stoughton | Stoughton State Bank | R Dow | 25,000 |
| Strum | First State Bank of Strum | John Nilson | ..... |
| Sturgeon Bay | Bank of Sawyer | H L Peterson | 20,000 |
| Sturgeon Bay | Bank of Sturgeon Bay | Henry Fetzer | 30,000 |
| Sturgeon Bay | Merchants' Exchange Bank | W A Lawrence | 25,000 |
| Sun Prairie | Bank of Sun Prairie | E Hayden | 25,000 |
| Sun Prairie | Farmers and Merchants' Bank | E Batz | 25,000 |
| Superior | Commercial Exchange Bank | W D Coburn | 50,000 |
| Superior | Bank of Commerce | E L Cass | 150,000 |
| Superior | First National Bank | Pear Benson | 200,000 |
| Superior | Superior State Bank | Joseph Roper | 10,000 |
| Superior | Union Commercial and Savings Bk | M P Schmitt | 50,000 |
| Thorp | People's State Bank | L O Garrison | 25,000 |
| Tigerton | First National Bank | C J Wojahn | 25,000 |
| Tomah | Bank of Tomah | Frank Drew | 25,000 |
| Tomah | Warren's Bank | W W Warren | 25,000 |
| Tomahawk | Bank of Tomahawk | E W Smith | 20,000 |
| Tomahawk | Bradley Bank | J W Froelich | 50,000 |
| Turtle Lake | Bank of Turtle Lake | F G McKenzie | 15,000 |
| Two Rivers | Bank of Two Rivers | W J Wrieth | 25,000 |
| Two Rivers | Two Rivers Savings Bank | P J Schroeder | 25,000 |
| Union Grove | State Bank of Union Grove | O P Graham | 10,000 |
| Verona | Bank of Verona | J A McGuiggan | 15,000 |
| Viola | Bank of Viola | | |
| Viroqua | Bank of Viroqua | W F Lindemann Jr | 50,000 |
| Viroqua | Vernon County Bank | H E Packard | 25,000 |
| Walworth | Walworth State Bank | J C Partridge | 15,000 |
| Warrens | Warren George Co Bank | J P Reinhard | 6,000 |
| Washburn | Bayfield County Bank | C O Sowder | 20,000 |
| Washburn | Northern State Bank | O P Swanby | 25,000 |
| Waterford | State Bank of Waterford | Wm Sanders | 10,000 |
| Waterloo | Farmers and Merchants' State Bank | W R Roach | 27,000 |
| Watertown | Bank of Watertown | F E Woodard | 100,000 |
| Watertown | Merchants Bank | D H Kusel | 75,000 |
| Watertown | Wisconsin National Bank | W P Brown | 50,000 |

## BANKS AND BANKERS OF WISCONSIN—Continued.

| TOWN. | NAME OF BANK. | Cashier. | Capital |
|---|---|---|---|
| Waukesha | National Exchange Bank | R P Breese | $ 50,000 |
| Waukesha | Waukesha National Bank | H M Frame | 150,000 |
| Waunakee | Waunakee State Bank | Anthony Kenney | 25,000 |
| Waupaca | National Bank of Waupaca | Wm Dressen | 50,000 |
| Waupaca | Waupaca County National Bank | M F Skinner | 50,000 |
| Waupun | First National Bank | B W Davis | 50,000 |
| Waupun | State Bank of Waupun | S M Sherman | 25,000 |
| Wausau | First National Bank | A H Grout | 150,000 |
| Wausau | Marathon County Bank | E C Zimmerman | 75,000 |
| Wausau | National German American Bank | H G Fleith | 200,000 |
| Wausaukee | Wausaukee State Bank | H J Brazee | 25,000 |
| Wautoma | First National Bank of Wautoma | E B Redford | 25,000 |
| Wautoma | Wautoma State Bank | G P Walker | 15,000 |
| Wauzeka | Bank of Wauzeka | John Koch | 5,000 |
| Welcome | Citizens' State Bank | F W Raisler | 5,000 |
| West Allis | First National Bank | L G Baker | 25,000 |
| West Bend | Bank of West Bend | A Franckenburg | 25,000 |
| West Bend | First State Bank | F M Schuler | 25,000 |
| Westby | Westby State Bank | E O Sveen | 10,000 |
| Westfield | Westfield State Bank | Julius Warnke | 40,000 |
| West Salem | La Crosse County Bank | W I Dudley | 30,000 |
| West Salem | West Salem Bank | S W Brown | 16,000 |
| Weyauwega | Weed Gumaer & Co | | |
| Whitehall | Melby John O & Co Bank | A O Melby | 25,000 |
| Whitewater | Citizens' State Bank | I U Wheeler | 50,000 |
| Whitewater | First National Bank | E F Thayer | 100,000 |
| Wild Rose | Wild Rose State Bank | G E McDill | 25,000 |
| Wilton | Wilton State Bank | Chas Weingarten | 5,000 |
| Winneconne | Union Bank of Winneconne | G H Miller | 10,000 |
| Withee | State Bank of Withee | W C Tufts | 25,000 |
| Wittenberg | Citizens' State Bank | Wm Kloeckner | 25,000 |
| Wonewoc | Bank of Wonewoc | A P Gale | 15,000 |
| Woodville | Citizens' State Bank | C E Harmon | 10,000 |
| Wrightstown | Farmers' and Traders' Bank | C W Mueller | 25,000 |


# CAUTION.

**Pay no money in advance to itinerant Directory Canvassers. We are led to mention this from the fact that certain parties have been fraudulently using our publications as specimens and by that means collecting moneys in advance. *Before signing an order, see that it has the name of* R. L. POLK & CO. *printed thereon.* We ask no payment until the work is delivered, and our solicitors have strict orders not to take payment for either advertisements or subscriptions.**

**R. L. POLK & CO.**

| COUNTY. | County Seat. | Sheriff. | Register of Deeds. | County Clerk. | Clerk Circuit Court. |
|---|---|---|---|---|---|
| Adams | Friendship | Jas M Crothers | Wm Walker | G S Pease | Andrew Hesler. |
| Ashland | Ashland | David McCune | Fred Peterson | Theodore R Yankee | Jacob Yderstad. |
| Barron | Barron | Hawken Knutson | N C Gilstad | A Gulickson | J C Beckwith. |
| Bayfield | Washburn | H J Conlin | Nels Myhre | Nels M Oscar | F A Bell. |
| Brown | Green Bay | P A Van Veghel | Alvin E Martin | Elmer S Hall | William Handeyside. |
| Buffalo | Alma | Knut Johnson | J A Ganz | Edward Hanson | J M Thompson. |
| Burnett | Grantsburg | Chas. Sandberg | A A Anderson | W E Armstrong | Newton Hickerson. |
| Calumet | Chilton | W S Lloyd | H H Greve | Otto Reinbold | R C Hageman. |
| Chippewa | Chippewa Falls | Isaac Lund | John H Stanley | Wm F Horn | Chas E Preston. |
| Clark | Neillsville | John Dwyer | Oscar Fricke | C M Bradford | Fred W Draper. |
| Columbia | Portage | D C French | C H Smith | Wm O Cordy | L B Moore. |
| Crawford | Prairie du Chien | Peter J Sime | Henry Turbitt | W S Allen | Wm Atchison. |
| Dane | Madison | John Halbach | Geo W Stoner | F B Goff | N P Stenjem. |
| Dodge | Juneau | Chas Lentz | Thos D Pluck | Otto R Krueger | Geo W Theisen. |
| Door | Sturgeon Bay | Augustine A Minor. | Andrew Nelson | James S Halstead | Allen Higgins. |
| Douglas | Superior | Alex McKenzie | Helge Johnson | Charles Flagstad | F J Seguin. |
| Dunn | Menomonie | Willard Smith | H C Inenfeldt | C G Sedgwick | O N Oleson. |
| Eau Claire | Eau Claire | Karl J Duffenbach | A M Anderson | John H Nygaard | Geo J Losby. |
| Florence | Florence | John W Molloy | Joseph D Clement | James J Pontbriand | C S Hopkins. |
| Fond du Lac | Fond du Lac | J C Harcum | E T Markle | A S Wilkinson | C A Worthing. |
| Forest | Crandon | Len Sargent | H L Andrews | C G Himley | Wm Bassett. |
| Gates | Ladysmith | H W True | A L Matchette | F E Munroe | E W Hill. |
| Grant | Lancaster | Robert Glenn | Geo M Gunderson | C E Tuffley | A W Hastings. |
| Green | Monroe | Nicholas Durst | Stephen S Summers | I M Stauffacher | Samuel Blum. |
| Green Lake | Dartford | Henry A Graham | Robert H Parry | Walter A Williams | George F Yahr. |
| Iowa | Dodgeville | Thos H Hoskins | Thomas J Paynter | Richard E Gribble | Thomas Gibbon. |
| Iron | Hurley | J J Defer | R E Roberts | W D Tyler | Jos Brighenti. |
| Jackson | Black River Falls | George G Adams | Samuel Lund | Ed N Samdahl | William E Pratt. |
| Jefferson | Jefferson | George P Gates | Henry O Nevins | Giles Hibbard | Wm H Rohr. |
| Juneau | Mauston | C P Babcock | L S Marsh | Jos Kimball | L Wiedenbeck. |
| Kenosha | Kenosha | John H Veitch | P C Torrey | Wm C Crosby | John B Maloney. |
| Kewaunee | Kewaunee | Albert Lietz | J H Dewane | Jos F Valecka | August Fenske. |
| La Crosse | La Crosse | John S Hougen | John Streeter | Chas Rawlison | Geo D Wright. |
| Marathon | Wausau | F F Damon | Wm R Chellis | John King | A A Bock. |
| Lafayette | Darlington | George W Watson. | P B Nelson | Geo E Hobbs | J C Oates. |

| | | | | | |
|---|---|---|---|---|---|
| Langlade | Antigo | John Dreggs | William Reader | V P Rath | Anton J Nowotny. |
| Lincoln | Merrill | Justin Means | G M Emrich | John Brandt | G H Saler. |
| Manitowoc | Manitowoc | Fred Eggert | Geo C Reuther | Ed C Schaffland | Chas E Cary. |
| Marinettee | Marinette | Thos W Brown | F N Bernardy | Elmer Grimmer | A A Cole. |
| Marquette | Montello | A D Wilkins | C R Roskie | Wm Gudeyahn | F J Dodge. |
| Milwaukee | Milwaukee | William J Cary | Otto Seidel Jr | F O Phelps | A A Wilber. |
| Monroe | Sparta | H G Falk | T C Longwell | C B Drowatzky | Ole Jackson. |
| Oconto | Oconto | B H Armstrong | O B Parisey | Lincoln Leigh | R A Miniely. |
| Oneida | Rhinelander | Wm Stevens | Jos McLaughlin | Wm W Carr | E C Sturdevant. |
| Outagamie | Appleton | Albert G Koch | Bernard J Zuehlke | Albert A Raisler | Glen Morse. |
| Ozaukee | Port Washington | Frank Delles | William Ahlhauser | Lothar Sauer | James Hedding. |
| Pepin | Durand | Warren Taylor | Hjelmer R Anderson | John Dorwin | Andrew Rohrscheib. |
| Pierce | Ellsworth | Michael Nugent | W W Walsingham | O J Hohle | L G Spinney. |
| Polk | Balsam Lake | John Edman | Simon K Troetten | Amil Markie | L E Parslow. |
| Portage | Stevens Point | Geo F Hebard | A F Wyatt | Chas A Lane | F H Timm. |
| Price | Phillips | C A Swerd | O P Chandler | W H Lippels | Alex Rasmussen. |
| Racine | Racine | A E Emmett | J E Rowlands | Wm Bell | J R Hulbert. |
| Richland | Richland Center | G HRoudebush | John M Shireman | George Wulfing | Emery J Langdon. |
| Rock | Janesville | Wallace Cochrane | Charles H Weirick | Howard Lee | Ward Stevens. |
| St. Croix | Hudson | Adolph Johnson | W S Fleming | H S Offerdahl | W F Behrens. |
| Sauk | Baraboo | Wm C Hill | Harry Thornton | Chas Junge | U C Keller. |
| Sawyer | Hayward | James Gylland | Richard Phelan | Jens Jorgenson | Henry Horn. |
| Shawano | Shawano | Christopher Hill | Patrick F Dolen | Fred G Brewer | Lewis D Colson. |
| Sheboygan | Sheboygan | Henry L Zurheide | Louis G Cornelius | E B Mattoon | A P Croghan. |
| Taylor | Medford | Peter Waschatka | H A McDonald | Wm Martin | W E Hibbard. |
| Trempealeau | Whitehall | Nels J Nelson | C F Ringlee | John P Hanson | E J Kidder. |
| Vernon | Viroqua | Chas E Ward | Claus Gilbertson | J J Marshall | D F Mains. |
| Vilas | Eagle River | John Hanson | W B Raymond | W A Bradford | Amos Radcliffe. |
| Walworth | Elkhorn | G L Harrington | Frank G Holmes | Grant D Harrington | Theron R Morgan. |
| Washburn | Shell Lake | Geo E Stratton | Chas A Shaver | P E Leonard | Th Evers. |
| Washington | West Bend | Adam Held | John W Gehl | Anton Thielmann | Albert J. Henning. |
| Waukesha | Waukesha | William E Kunz | Joshua H Green | Stanton R Clark | Chauncey J Fraser. |
| Waupaca | Waupaca | Fred Hess | Ole G Frogner | Lewis F Shoemaker | Ingebret Ovrom. |
| Waushara | Wautoma | John R Jones | C F Youngman | C A McIntyre | Wm L Roberts. |
| Winnebago | Oshkosh | Eber Simpson | Wm H Fieweger | John J Fish | Fred Badger. |
| Wood | Grand Rapids | W E Little | W S Powell | Geo W Davis | A B Bever. |

## LIST OF COUNTY OFFICERS—Continued.

| COUNTY. | County Treasurer. | District Attorney. | County Surveyor. | Coroner. | County Superintendent of Schools. |
|---|---|---|---|---|---|
| Adams | O Matthews | P G Collipp | A C Aulthaus | W R Atcherson | John P Lewis. |
| Ashland | C M Archibald | Michael E Dillon | George H Parker | Henry Scott | W L Schuppert. |
| Barron | B Johnson | J W Saderberg | H J Mitchell | G F Tanner | T H Lage. |
| Bayfield | John Froseth | Chas F Morris | Hugo C Nelson | H G Mertens | Jessie W Smith. |
| Brown | Ferdinand Wittig | J A Kittell | August Brauns | Gregory Brunette | J B Fournier. |
| Buffalo | C W Claflin | M L Fugina | Elmer Busch | J M Pratt | W J Eberwein. |
| Burnett | A E Nelson | A J Myrland | E G Maxwell | P M Barke | M C Ahlstrom. |
| Calumet | Henry Schley | Geo C Hume | E E Thurston | A S Hipke | L P Fox. |
| Chippewa | Julius Howland | Dayton E Cook | Chas A Grahn | Wm Osborne | Angeline Prince. |
| Clark | John Huntzicker | F M Jackson | C S Stockwell | J A Iverson | A O Rhea. |
| Columbia | Julius Kluender | H A Gunderson | Chas Corning | W G Bunker | S C Cushman. |
| Crawford | Thos De Lacy | W R Graves | A L Hurlbut | H B Rittenhouse | J E Brindley. |
| Dane | R W Davis | F L Gilbert | W L Marcey | M W Lynch | S Arnes. |
| Dodge | John Deniger | Paul O Husting | Geo W Morse | Chas Gruber | John Kelly. |
| Door | Joseph G Dalemont | Y V Druetzer | Frank McCollough | William Darling | John A Eichenger. |
| Douglas | David Dobie | Wm R Foley | Frank Berquist | H E Dudley | Jennie Richardson. |
| Dunn | F A Vasey | J W Macauley | Dan Waite | Geo Gallaway | H C Logue. |
| Eau Claire | J M Vance | Fred Arnold | Geo M Hudson | Julius Falk | Miss Lura Bruce. |
| Florence | H S Hanson | Max Sells | John Rudstrom | W F Carr | N C Jensen. |
| Fond du Lac | E H Lyons | E P Worthing | | Herbert Brown | A B Adamson. |
| Forest | E O Woodbury | J A Walsh | D S Bishop | Dr S M B Smith | H A Kamm. |
| Gates | J M Hurless | Glenn H Williams | Fred M Sergeant | W F O'Connor | W N Mackin. |
| Grant | James Wenzel | A W Kopp | Wm Appleby | J O Laird | C H Nye. |
| Green | B T Raymond | John L Sherron | A C Stuntz | T H Jones | J C Penn. |
| Green Lake | George S Thrasher | Phillip H Lehner | Robert H Spray | Benjamin F Bodle | W H Hunt. |
| Iowa | Henry D James | J N Treweek | Robert L Joiner | H W P Greenwood | A Kuykendall. |
| Iron | D C Bennett | Geo C Foster | Louis Johnson | Chas Guttekunst | O L Ruggles. |
| Jackson | Andrew S Fenny | F J Reichenbach | Courtland M Keach | Henri B Cole | F B Dell. |
| Jefferson | Hubert Springer | Joseph E Davis | Edw Reidelbauch | Fred Lydon | J A Haselwood. |
| Juneau | Lars O Larsen | H J Mortensen | Sidney Kennedy | Geo E Sheldon | Roll Harrison. |
| Kenosha | Henry Faultless | R V Baker | Alvin H Blood | Herbert A Robinson | G W Taylor. |
| Kewaunee | Joseph Filz | Thos F Konop | Constant Thiry | Charles Hoffman | W H Driessen. |
| La Crosse | Herman Roesler | Otto Bosshard | Geo P Bradish | Edward Cronon | B F Oltman. |
| Lafayette | B E Everson | J K Carey | G A Marshall | Geo W Lee | E R Patterson. |
| Langlade | A P Church | Henry Hay | Edward S Brooks | H A Mills | A M Arveson. |

| | | | | | |
|---|---|---|---|---|---|
| Lincoln | E Bosworth | M C Porter | L Kleinschmidt | L B Collier | J H Hamlin. |
| Manitowoc | Frank Zeman | A L Hougen | Louis K Pitz | Emil Christianson | F Christianson. |
| Marathon | R H Judes | F E Bump | R W Brown | W C Dickens | John F Lamont. |
| Marinettee | C W Sunstrom | J O Miller | H McCallum | Jas Tweedie | R C Ramsay. |
| Marquette | Thos O Connor | D W McNamara | Geo E Phillips | Chas W Babcock | Ellen Hammond. |
| Milwaukee | George Thuering | F E McGovern | Fred Kirchman | Henry J Broegman | Jesse F Cory. |
| Monroe | Albert Frohmader | Wm B Naylon, Jr | Fred Holden | Wm B Cassels | G H Robertson. |
| Oconto | John O Lindgren | James J Gill | Thos E Mills | Ernest Wittkopf | H W Gilkey. |
| Oneida | N T Baldwin | S S Miller | D H Vaughn | Chas Decanter | F M Mason. |
| Outagamie | Charles Baker | Albert H Krugmeir | Charles Gillett | Thomas E Johnston | A Meating. |
| Ozaukee | J H Johannes | Joseph W Collins | William F Jahn | George B Horn | Richard Beger. |
| Pepin | Albert Anderson | Wm E Plummer | Geo McGilton | Dr M A Shaw | ..... |
| Pierce | F W Kendall | George Thompson | C W Jenson | John S Copley | A J Ingli. |
| Polk | Albert Newman | Geo R Frye | Wm H McCourt | Christian P Horn | C W Monty. |
| Portage | B Halverson | G M Dahl | F E Halladay | H D Boston | A P Een. |
| Price | O J Johnson | W K Parkinson | W H Nichols | Ludwig Kolmer | May McNely. |
| Racine | H P Melson | E E Gettins | T H Knight | Jonas Hayle | G J Zimmermann. |
| Richland | Grant M Dillon | Pearl L Lincoln | James M Appleby | George Francisco | Robt H Burns. |
| Rock | Oliver P Smith | William Newhouse | Charles N Kerch | George Parker | C Hemmingway. |
| St. Croix | J A Smith | H H Dean | John McClure | E L Boothby | John D O'Keeffe. |
| Sauk | John Witwen | Ed C Gottry | Gus Schranke | Geo Gibbons | G F Snyder. |
| Sawyer | Wm Beigler | F L McNamara | Henry Crawford | Engwald Britton | E M Harrington. |
| Shawano | E D Rinehard | E V Werner | J A Melendy | N Marx | L D Roberts. |
| Sheboygan | Charles H Schulz | Edward Voigt | Louis Bode | Peter Peagan | Geo Drewry. |
| Taylor | M Cannaughty | Herman Leigcht | John Logan | K L Latton | A J Latton. |
| Trempealeau | C N Webster | Earl F Hensel | Alex A Arnold | W E Parker | L S Keith. |
| Vernon | Torger Berge | E B Harkin | Alex Ristow | W W Dunlap | H L Gardner. |
| Vilas | Chas Lau, Jr | Geo E O'Conner | John Scanlon | E M Weaver | Ella O'Leary. |
| Walworth | Harry H Foot | John Ingalls | Jesse G Maxon | Charles L Lyon | John G Voss. |
| Washburn | D A Stouffer | L H Mead | Geo W Harmon | Aug F Costello | J G Adams. |
| Washington | Jacob Ziegler | John C Russell | Donald Cameron | William Colvirs | S W Bennett. |
| Waukesha | E P Riford | David W Agnew | Wm Powrie | Charles Hill | Julia R Rockafellow. |
| Waupaca | John A Stewart | Wm N Martin | N L Smith | S L Perry | Wilber Smith. |
| Waushara | A B Engle | E F Kileen | W N Cain | R W Hubbell | Guy Mumebrue. |
| Winnebago | Benj Edwards | Carl D Jackson | Harvey W Leach | Tyler D Phillips | Geo Overton. |
| Wood | P F Bean | Theo W Brozean | Warren Severns | Jacob Lusk | Robert Morris. |

# R. L. POLK & CO.'S

# WISCONSIN GAZETTEER

AND

## BUSINESS DIRECTORY.

FOR

## 1905-1906.

In the following section of the work the cities, villages and postoffices of Wisconsin are arranged in alphabetical order, and a description is given of each place, with an alphabetical list of all persons doing business therein. Great care has been taken to insure correctness as well as completeness.

### AARON.

A country postoffice in Rusk township, Burnett county, 45 miles east of Grantsburg, the county seat, and 12 from Shell Lake, the usual banking and shipping point, whence it receives a daily mail by stage. Aaron Cornelison, postmaster.

**HOLLISTER'S ROCKY MOUNTAIN TEA.**
(See page 4.)
Azeeta Dietrich, teacher.
**CORNELISON AARON, Farm Impts and Land Agent**
Dummond Ed, saw mill.
Roach E F, blacksmith.
Stellrecht Wm, carpenter.
Wilcox Rev James (Baptist).

### ABBOTSFORD.

Population, 900. An incorporated village on the W. C. and A. & N. E. Rys., in Maysville township, Clark county, 40 miles by rail northeast of Neillsville, the county seat. Has a bank and a newspaper, the Weekly Clarion. Tel., W. U. Exp., National. Telephone connection. M. H. Douglas, postmaster.

**HOLLISTER'S ROCKY MOUNTAIN TEA.**
(See page 4.)
Abbotsford Bank, C L Alverson pres, A H Flagg cashr.
Abbotsford Electric Light and Telephone Co, George Schilling pres.
Adams Harry C, tailor.
Allar Bros (Frank and Jacob), feed.
Arnett Valentine, saloon.
Austin Edward, meats.
**BANK OF ABBOTSFORD (Capital $25,000)**, Charles Alberson Pres, A H Flaigh Cashr.
Bean Otis W, confectioner.
Bergrath Jacob, baker.
Blaeser Edward, contractor.
Brown James, saloon.
Christianson Wm, barber.
Crocker Wm L, contractor.
Crosby Emery W, lawyer.
Denney & Olson (Newton E Denney, John A Olson), general store.
**DOUGLAS M H, Notary Public.**
Edwards Wm H, drayman.
Edwardson Amelia, milliner.
Elchlepp Hugo, restaurant.
Fessler George, saloon.
Flagg August H, notary public.
Groelle Herman Mercantile Co, A F Groelle mngr.
**GROLLE OSCAR, Propr Revere House**
Harrington L J, livery.
Jackson J DeWolf, dentist.
Johnson W S & Sons, W S Johnson supt, hardware.
Johnston G B, physician.
Kehlnhofer Joseph, shoemaker.
Kilenhofe John, shoes.
Kuehner Christ C, saloon.
Lameres Wm, real estate.
Landgraf Albert L, contractor.
**MEYERS & CHASE (A J Meyers, Frank Chase)** ,General Store.
Miller Frank O, laundry.
Mitchell Edward R, saloon.
Paustenbach Joseph, brewers' agent.
Pier Fred A, publr The Weekly Clarion.
Polley H E, principal of school.
**REVERE HOUSE, Oscar Grolle Propr.**
Schmidt A F, brewers' agent.
Schuack Fred D, propr Abbotsford Hotel.
Sharff John W, general store.
Simpson J E, physician.
Sorenson Ernest M, meats.
Stanley Miss Veda, milliner.
Treat Richard H, agt National Express.
Treat Robert H, jeweler.
Wallace Rev S A (Presbyterian).
Weekly Clarion The, Fred A Pier publr.
Wiggins Frank E, creamery.
Wilms Frank, barber.
Wing Frank B, drugs.
Wisconsin Telephone Co, Carl Deitch supt.
Wohr Merten, propr Commercial Hotel.
Young Albert H, general store.

Model Makers Stamping and Tool Co.
LA CROSSE, WIS.



THE UNION CENTRAL Life Insurance Co., Cincinnati, Ohio
ORGANIZED 1867. Assets, $43,891,738.40
Good Reliable Agents Wanted.
M. D. FETHERS, Gen'l Agent, Southern Wis.
(See Page 7.) MADISON, WIS.

### ABLEMAN.

Population, 450. An incorporated village located on the Baraboo river and on the C. & N. W. Ry., in Excelsior township, Sauk county, 9 miles west of Baraboo, the county seat, and 7 from Reedsburg, both of which places afford banking facilities. Has Baptist and Lutheran churches and a graded public school. Exp., Am. Tel., W. U. R. M. Pierce, postmaster.

**HOLLISTER'S ROCKY MOUNTAIN TEA.**
(See page 4.)

Ableman Granite Co, stone quarry.
Bentley Ernest, express and tel agt.
Brunhoefer John, mason.
C & N W Rv. Christopher L Corcoran, mngr stone quarry.
Douglas Wilbur, buttermaker.
Eschenbach Edward, mason.
Excelsior Roller Mills, Gustav Scharnke propr.
Fey A & Co, general store.
Finder August, saloon.
Gall Wm M, stone quarry.
Geiser J J, blacksmith.
Geissler Charles, agrl impts.
Hummel E H, physician.
Illinois Steel Co, Wm Stoeckmann mngr stone quarry.
Kiefer Jacob, saloon.
Kleb Frank, hotel.
Krantz Golfrid, carpenter.
Kruger August, mason.
Kunke Wm, shoemaker.
Lee Wm, well driller.
Lukensmier H, carpenter.
Maaske Emil, blacksmith.
Mauther Lena, teacher.
Meyer Frederick, wagonmaker.
Mueller Fred, hotel and saloon.
Otte Lewis, furniture.
**PIERCE R M, General Store and Notary Public.**
Richardson Edward P, lumber and grain.
Richardson E P, crusher.
Scharnke Gustav, justice, saw and planing mill.
Schoenbeck August, wagonmaker.
Schulte Fred C, hotel.
Stackman Bros, stone quarry.
Stocker George, teacher.
Warren Mrs Minnie, boarding house.
Wisconsin Granite Co, E P Richardson sec and mngr stone quarry.

### ABRAMS.

Population, 200. A village on the C., M. & St. P. Ry. and on the Pensaukee river, in Pensaukee township, Oconto county, 14 miles southwest of Oconto, the county seat and banking point. Tel., W. U. Exp., U. S. Wm. A. McKinley, postmaster.

**HOLLISTER'S ROCKY MOUNTAIN TEA.**
(See page 4.)

Bandheim & Svoboda, general store.
Bovee John I, grain and agrl impts.
Byng F G, saw mill.
Chattell James, livery.
Chattell John, hotel.
Faulds Robert C, physician.
Greb Wm, harnessmaker.
Greenwald Bros, hardware.
Lear Charles, shoes.
Liegeois Joseph & Bros, blacksmiths.
**McKINLEY, WM A, Notary Public.**
Markey Frances F, physician.
Moody Frank, barber.
Moody John D, general store.
Nichols H G, general store.
Paeske M H, meats.
Peters A D, general store.
Peters J H jr, feed mill.
Peters Lilly, grocer.
St John J, railroad and express agent.
Sargent E K stationery and notions.
Sargent G W, hardware and farm impts.
Schlunz R A, saloon.
Theide John, creamery.

### ACKERVILLE.

Population, 75. On the Northern div. C., M. & St. P. Ry., in Polk township, Washington county, 11 miles south of West Bend, the judicial seat, and 6 from Hartford, its banking point. Exp., U. S.

**HOLLISTER'S ROCKY MOUNTAIN TEA.**
(See page 4.)

Koerble John, blacksmith.
Rothenbach J, cheese factory.
**SCHUCK GEORGE, General Store.**
Widdenstatter Adam, shoemaker.

### ADA.

Population, 70. In Herman township, Sheboygan county, 12 miles northwest of Sheboygan, the county seat, and 8 from Kiel, the nearest banking and shipping point. Mail, daily. Wm. Maurer, postmaster.

**HOLLISTER'S ROCKY MOUNTAIN TEA.**
(See page 4.)

Deicher John, blacksmith.
**MAURER WM, General Store.**
Rapendick Andrew, live stock breeder.
Roethel Martin, school furniture.
Schreiber Heinrich, carpenter.
Schulze Fred, cheese manufacturer.
Silbernagel Jacob, saloon.
Westphal Charles, harnessmaker.

### ADAMS CENTER.

Population, 140. In Adams township and county, 5 miles south of Friendship, the county seat, and 18 from Westfield, the nearest banking and shipping point. Is on the daily mail stage route from Friendship to Kilbourn. A. L. Wetlaufer, postmaster.

**HOLLISTER'S ROCKY MOUNTAIN TEA.**
(See page 4.)

Babcock E F photographer.
Bidwell Helen, teacher.
Bidwell Millicent, teacher.
Chakem Frank, shoemaker.
Clapp Wm, lawyer.
Coon S J, saw mill and blacksmith.
Iverson O, mason.
Jones John, saw mill.
Kehl L, mason.
Morrison Rev (United Brethren).
Robinson Rev C (Methodist).
Tuttle W O, furs and poultry.
**WETLAUFER A L, Genl Store.**

CEMENT { Milwaukee Cement Co., 7 Plankinton Bldg., Milwaukee, Wis.

Grand Trunk Railway System. For Niagara Falls, Toronto, Montreal, Portland, Canada and the East.



### ADDISON.

Population, 35. In Addison township Washington county, 10 miles west of West Bend, the county seat, and 1½ from Allenton, on the Wisconsin Central Ry., its shipping point. Mail, daily. Wm Kuhaupt postmaster.

**HOLLISTER'S ROCKY MOUNTAIN TEA.** (See page 4.)

Breselow Henry, blacksmith.
Gundrum John, blksmith and wagonmkr.
Kuhaupt Wm jr, general store.
**KUHAUPT WM & H, Saw and Feed Mill** and Masons.
Sauer A, shoemaker.
Schaefer Charles, saloon.
Weiss S, tinner.

### ADELL.

Population, 300. On the C., M. & St. P. Ry., in Sherman township, Sheboygan county, 18 miles southwest of Sheboygan, the county seat, and 9½ south of Plymouth, the nearest banking point. Exp., U. S. Tel., W. U. Noah Saemann, postmaster.

**HOLLISTER'S ROCKY MOUNTAIN TEA.** (See page 4.)

Burk W, saloon.
Capella A R, blacksmith.
Finnegan A W, grain elevator.
Goldammer Wm C, wagonmaker.
Helminger Charles, plow mnfr.
Hillger Gottlieb, blacksmith.
Kilb J, saloon.
Lamb F P, meats.
Liebenstein F W, creamery.
Mantel George, shoemaker.
Redding F, railroad, express and tel agt.
**SAEMANN NOAH & CO, General Store** and Grain Shippers.
Schreiber Sisters, milliners.
Seifert A, tinsmith.
Stratton E C, egg shipper.
Tourke A, cider and feed mill.
Weinhold C A, harness.
Weinhold Henry, livery.
Young G, saloon.
Zuengler Wm, furniture and lumber.

### ADNEY.

A discontinued postoffice in Crawford county. Has rural free delivery from Soldiers' Grove.

**HOLLISTER'S ROCKY MOUNTAIN TEA.** (See page 4.)

### ADSIT.

A discontinued postoffice in Dane county. Send mail to Marshall.

**HOLLISTER'S ROCKY MOUNTAIN TEA.** (See page 4.)

### ADVANCE.

A country postoffice in Grand Valley township, Shawano county, 18 miles from Shawano, the county seat, 9 from Gillett, the nearest banking point, and 7 from Cecil, on the C. & N. W. Ry., its shipping point. Mail daily. Annie Peterman, postmaster.

**HOLLISTER'S ROCKY MOUNTAIN TEA.** (See page 4.)

Heiser John, blacksmith.
Larsen Martin, cheese mnfr.
Nelson Charles, hotel and saloon.
**PETERMAN E C, General Store.**
Uebele John, hotel and saloon.

### AFTON.

Population, 125. On the C. & N. W. Ry., in Rock township and county, 6 miles south of Janesville, the county seat and banking point, and 77 from Milwaukee. Has Baptist and Lutheran societies, a graded public school, a flour mill operated by water power obtained from Bass Creek, and a creamery. Tel., W. U. Exp., Am. Telephone connection. John Brinkman, postmaster.

**HOLLISTER'S ROCKY MOUNTAIN TEA.** (See page 4.)

Antisdel O D, county supt of schools.
Bocher H, hardware.
Brinkman John, general store.
**BRINKMAN JOHN, Postmaster, Town** Clerk and Coal.
**BRINKMAN WM, Creamery.**
Denoyer Wm, principal of school.
Denoyer W H, grist mill.
Drafahl Peter, deputy state game warden.
Ennis D W, deputy sheriff.
Kilmer John, justice.
McCrea Mrs L, dressmaker.
McCrea W R, assistant postmaster.
Olsen Andrew, saloon.
Robb Harry, news agent.
Seales J W, r r, exp and tel agt.
Soper Ethel E, teacher.
Stark A W, wagonmkr, repairer and blacksmith.
Waite Mrs Emma A, dressmaker.
Williams Joseph, justice.

### ALABAMA.

Population, 35. In Lake township, Polk county, 24 miles northwest of Balsam Lake, the county seat, and 12 south of Grantsburg, its banking and shipping point. Stage daily to Grantsburg; fare, 75 cents.

**HOLLISTER'S ROCKY MOUNTAIN TEA.** (See page 4.)

Howe E H, general store.

### ALASKA.

Population, 100. A settlement on Lake Michigan, in Pierce township, Kewaunee county 5¾ miles north of Kewaunee, the county seat, nearest shipping and banking point. Has a Catholic church. Stages daily to Kewaunee. Albert W. Teske, postmaster.

**HOLLISTER'S ROCKY MOUNTAIN TEA.** (See page 4.)

Buettner John, saw mill.
Kretlow George, blacksmith.
Meunier Lawrence, hotel.
**TESKE ALBERT W., Cheese Factory,** Creamery and General Store.

### ALBAN.

On the south branch of Little Wolf river, in Alban township, Portage county, 20 miles northeast of Stevens Point, the judicial seat, and 2¼ from Rosholt, the nearest

PATENTS.
Trade-Marks, Caveats, Labels and Copyrights promptly procured. A 48-Page Book Free. Send Sketch or Model for Free Opinion as to Patentability. All business treated as sacredly confidential. 25 years' experience. Highest references. Send for Book. Address, W. T. FITZGERALD & CO., Attorneys at Law, Department 8, WASHINGTON, D. C.

MISSOURI PACIFIC R'Y. Best ROUTE FROM ST. LOUIS to all Points West and Southwest.

DECORATIONS
ODIN J. OYEN, 116 S. 4th St., LA CROSSE, WIS.
For CHURCHES, THEATRES, RESIDENCES
Designs and estimates furnished for Decorating, Painting and Hardwood Finishing. Foreign and Domestic Wall Paper Fabrics. (See adv. in class Clergymen)



LUMBER MANUFACTURERS, DEALERS, CONSUMERS, AND THE ENTIRE LUMBER INTERESTS of the United States.
POLK'S LUMBER DIRECTORY,
CHICAGO, ILL.

shipping and banking point. Adolph S Grenlie, postmaster.

**HOLLISTER'S ROCKY MOUNTAIN TEA.** (See page 4.)

**ALBAN MERCANTILE CO, Genl Store.**
Alban Union Store, general store.
Anderson Bros, blacksmiths.
Anderson Samuel J, justice of peace.
Brekke Andrew A, justice.
Erickson Knut, carp and millwright.
Gilbert Charles C, notary public.
**GRENLIE A S, Insurance.**
Halverson Gust, meats.
Halverson Harry, justice of peace.
Halverson Otto, carpenter.
Knutsen C M, carpenter.
Lieve Knut J, carpenter.
Oas John O, constable.
Olson George, cattle.
Peterson Amy, teacher.
Sien Hunt J, carpenter.
Stenerson Simon, saw and feed mill.
Stenson Anton, constable.

## ALBANY.

Population, 850. Located on the C., M. & St. P. Ry. and on the Sugar river in Green county, 20 miles northeast of Monroe, the county seat. Has an electric light plant, 2 banks, an opera house, excellent schools churches of the leading religious denominations, water works, telephone facilities, 3 hotels and a number of flourishing manufacturing establishments. A weekly newspaper, the Vindicator, is published. The shipments embrace grain, flour, cheese, butter, farm produce, tobacco and live stock. Tel., W. U. Exp., U. S. James M Whitcomb, postmaster.

**HOLLISTER'S ROCKY MOUNTAIN TEA.** (See page 4.)

Ackernecht August & Son (August and August jr), tanners.
Albany Electric Light and Power Co, Warren & Tomkins proprs.
Albany Exchange Bank, Thomas Gravemor pres, J T Gravemor cashr.
Albany Opera House, Elmer E Atherton mngr.
Albany Sanitarium, Morgan & Whitcomb proprs, ½ mile n Sugar river.
**ALBANY VINDICATOR, E E Atherton** Publr.
**ATHERTON BROS (Elmer E and Edwin P),** Real Estate.
**ATHERTON EDWIN P, Notary Public.**
Atherton Elmer E, publr Albany Vindicator.
Atherton & Graves, (Edwin P Atherton, Frank E Graves), furniture.
**AUSTIN SAMUEL E, Propr Central Hotel.**
Badger State Long Distance Telephone Co, G W Roberts & Son agts.
**BANK OF ALBANY (Capital $10,000),** J F Litel Pres, J F Litel Jr Vice-Pres, J E Litel Cashier, E F Atherton Asst Cashier.
Bartlett George W, drugs and grocer.
Barton & Paulson (Frank and Wm Barton Gabriel Paulson), livery.
**BLACKHAWK MILLS, Francis Hickman** Pres, M D Miller Vice-Pres, W C Van Ness, Sec-Treas, Linen Mnfrs.
Bowman N Roy, barber.
Brockway Henry, railroad, exp and tel agt.
Broughton Wm, live stock.
Burt Frank H, cattle breeder.
Burt Wm, billiards.
**CENTRAL HOTEL, Samuel E Austin** Propr.
Charles G R, harnessmaker.
Christman E S, physician.
Cleveland Benjamin, blacksmith.
Comstock Mary, dressmaker.
Conn Mrs John, dressmaker.
Croak Bros, horse breeders.
Edwards Austin, coal and wood.
**EDWARDS CHARLES, Windmills and** House Mover.
Foss Rev T E (Methodist).
**FRANCIS BROS (Charles H and Arthur R),** Shoes and Groceries.
Gardner Fred, livery.
Gelbach Fred N, clothing.
Gevers & Hein (Theodore Gevers, Wm Hein), general store.
Goodrich E H, carpenter.
Gothompson Sever L, insurance.
Graves Rev E P (Adventist).
Hahn John, shoemaker.
Heidtke Rev O (German Lutheran).
Hewett Mrs Sarah B, dressmaker.
Hitchcock Amos H, dentist.
Hudson Wm, cattle breeder.
Huff Edward, agricultural implements.
Humes Eugene T, harnessmaker.
Jackson Frank, barber.
Knapp Bros (Eli M and Cliffe), general store.
Lewis & Silver (George Lewis, Lon Silver), ice and draymen.
Livingston Augusta, milliner.
Lockwood Gaylord, sorghum mnfr, 5 miles north.
Loeffel Fred, cheese mnfr, 1½ miles n.
Luce Mrs S A, dressmaker.
Morgan Charles, hog breeder.
Morgan Saxton, physician.
**MORGAN & WHITCOMB (Saxton J and** Lillie M Morgan, Lena M Whitcomb), Proprs Albany Sanitarium.
Murray Eugene W, carpenter.
Newkirk James, blacksmith.
**OLIVER & GAARDER (Wm J Oliver,** Sever Gaarder), Carriage and General Blacksmiths and Horseshoers.
Parker Mrs Ammon, carpet weaver.
Porterfield Rev David (Baptist).
Pryce Thomas, stone quarry.
Rehner Jacob, cheese mnfr, 6 miles w.
Roberts Mrs Addie M, dressmaker.
Roberts George W, physician.
Roberts G W & Son (George W and Wm D), drugs.
Roets F P, prin of school.
Santers Gothompson (George Santers, Norman Gothompson), cigar mnfrs.
Smiley Wm, live stock.
Spangler Mrs Eli, carpet weaver.
Sutherland Arick, physician.
Tilley C & Co (Christopher Tilley), cigar mnfrs.
Tilley Mrs Grace, restaurant.

SEND US YOUR COLLECTIONS.
NORTHWESTERN COL. AGENCY
6th Floor Sentinel Bldg., MILWAUKEE, WIS.
No Membership Fee. No Docket Fee. No Annual Subscription. No expense incurred without authority. Collections, every nature made everywhere.

A. O. COLBY
"Everything Electrical."
Storage Battery Systems Installed Complete. WRITE ME.
La Crosse, Wis.



Tilley, Tippet & Wall (Walker Tilley, Stephen Tippet, John Wall), cigar mnfrs.
Tippet Stephen, restaurant.
Wall John, mason.
**WALL & CROAKE (Michael Wall,** John Croake), Cigar Mnfrs.
Walters S C & Son (Scott C and Leonard), wagon makers.
Warren & Tomkins (Eugene F Warren, Charles W Tomkins), flour mill.
Watts David, city marshal.
Webb George & Sons, masons.
Wessel Andrew A, jeweler.
Whalen John, general store.
Whitcomb John M, postmaster.
Whitcomb Lena M, mngr Albany Sanitarium.
Wisconsin Telephone Co, G W Roberts & Son agts.
Wood Joshua, hog breeder.

### ALBERTVILLE.

Population, 50. On the Wisconsin Central Ry., in Wheaton township, Chippewa county, 12 miles west of Chippewa Falls, the county seat, and 8 from Colfax, the nearest banking point. Has Congregational and Norwegian Lutheran churches. Express, National. Tel., W. U. Telephone connection. A. H. Dodge, postmaster.

**HOLLISTER'S ROCKY MOUNTAIN TEA.**
(See page 4.)
Christianson Martin, hotel.
Coy O C, express agt.
**DODGE A H, Tobacco, Cigars, Confectionery and Notions.**
Erickson C H, grocer and hotel.
Farmer's Creamery Co.
Hall A H, potato buyer.
Halt E E, general store.
Kenzie Theodore, feed mill.
Northern Cornet Band.
Seamen M E, teacher.
Solberg O H, potato buyer.
Sollie Michael, carpenter.
Starks L & Co, hay and grain.
Swanson Charles, band master.
Syverson O C, general store.

### ALBION.

Population, 200. In Albion township, Dane county, 25 miles southeast of Madison, the county seat, and 3 from Edgerton, its banking and shipping point, with which place it has stage connection twice daily; fare, 15 cents. W. A. Jordan, postmaster

**HOLLISTER'S ROCKY MOUNTAIN TEA.**
(See page 4.)
Babcock C I & Son, poultry.
Bolser M J, painter and leader of band.
Burdick A C, carpenter.
Burdick Samuel, carpenter.
Collins T B, insurance.
Crandall House, hotel.
Crosley George, physician.
Crosley Moses, general store.
Drake Ferdinand, blacksmith.
Farmers Co-Operative Creamery.
Green C R, justice and town clk.
Green C R & Co, poultry.
**JORDAN W A, Confectionery, Stationery,** Shoe and Harnessmaker.
Lester W H, creamery.
Lilly H E, barber.
Rocherschell C C, general store.
Rsitad R G, prin of school.
Spencer John, carpenter.
Van Horn Rev T J (Baptist.)
White J E, general store.
Whitford A L, constable.

### ALDEN.

A discontinued postoffice in Polk county. Has rural free delivery from New Richmond.

**HOLLISTER'S ROCKY MOUNTAIN TEA.**
(See page 4.)

### ALDERLEY.

A discontinued postoffice in Dodge county. Has rural free delivery from Oconomowoc.

**HOLLISTER'S ROCKY MOUNTAIN TEA.**
(See page 4.)

### ALGOMA.

Population, 1,800. Formerly known as Ahnapee, is an incorporated city located on the A. & W. Ry., and on the shore of Lake Michigan, in Ahnapee township, Kewaunee county, 12 miles north of Kewaunee, the county seat, 35 from Two Rivers and 150 from Milwaukee. The city is steadily growing in favor as a summer resort owing to the coolness of temperature and its acknowledged healthfulness. It has a fine harbor, the Goodrich line of steamers making regular calls on their trips up and down the shore. The city is lighted by electricity. Prominent among its several substantial manufacturing enterprises is the Ahnapee Veneer and Seating Co. It also has grain warehouses, foundries, flour mill, planing mill, furniture factory, canning factory, a bank, an opera house and a weekly newspaper, the Record. Stage daily to Two Rivers, and tri-weekly to Sturgeon Bay and Dyckesville. Exp., U. S. Tel., W. U. Telephone connections. Wm. White, postmaster.

**HOLLISTER'S ROCKY MOUNTAIN TEA.**
(See page 4.)
Ahnapee Dock Co, Edward Decker pres, Edward Decker jr sec.
Ahnapee Furniture Co, Samuel Perry pres and treas, Sanford Brown mngr.
Ahnapee House, Frank Slaby propr.
**AHNAPEE VENEER AND SEATING CO** (Capital $30,000), M C Haney Pres and Treas, John Haney Vice-Pres, M T Parker Sec, Melvin W Perry Mngr and Supt, Mnfrs Settees, Store Stools and Lodge Chairs. (See page 127).
Ahnapee & Western Ry, O G Buerkle agt.
Algoma Cadet Band, Julius Meyer ldr.
Algoma Electric Light & Water Works, W H Bates supt.
Algoma Packing Co, Joseph S Vilas mngr.
Algoma Public Library, Miss Lucy Thiard librarian.
Algoma Record Co (Edward Decker jr, Wm H Machie), publrs Algoma Record.
Algoma Record (Weekly), Algoma Record Co publrs.
Arndt Mrs August, music tchr.
Bank of Algoma (capital $25,000), Edward Decker pres, Edward Decker jr cashr.

The Greatest of all Coal Savers.
85% Magnesia Sectional STEAM PIPE AND BOILER Coverings.
ABSOLUTELY FIRE PROOF.
KEASBEY & MATTISON CO., the original and only manufacturers, Joseph H. Hirz, Manager, 350 East Water St., MILWAUKEE, WIS.

PEOPLES TAILORING CO. Tailors for the Trade.
AN ELEGANT SAMPLE OUTFIT SENT ON APPLICATION.
250 & 252 West Water Street, • MILWAUKEE.

BEAVER'S Reliable Life Insurance at Cost. Combining the economy of Fraternal Insurance with the Reserve Fund Stability of Old Line Insurance. DEPUTIES WANTED. Ben. E. Wait, Sec., Stoughton, Wis.



Barnes Mrs Louise, milliner.
Bartran George R, phys.
Bie Joseph, auctioneer.
Bieberitz Charles J, carp.
Blahnik Frank, blksmith.
Blahnik Wenzel, saloon.
Boedecker Bros (Harry F and Charles F), drugs.
Bohman Bros, fishermen.
Boldt Wm, cigar mnfr.
Born Albert, farm impts.
Braemer Charles, meats.
Bretl Martin, genl store.
Bruemmer H & Sons (Henry, Ernest and Louis D), saw mill, 1½ miles w.
Buerkle O G, agt A & W Ry and U S exp
Busch Julius, carp.
Capelle Celestin, general store.
Cepek John, hardware.
Chapeck Frank, fisherman.
Chapek Wenzel, fisherman.
Charles Tel, saloon.
Cohn Michael, mason.
Cole Rev J B (Methodist).
Dagneau P H, painter and justice.
Dagneau Henry, painter.
Danek Emil W, merchant tailor.
Danek & Son (Anton and Wm), tailors.
Dodge O, prin of school.
Drobnik Joseph, laundry.
Empey James T, marble cutter.
Englebert Louis, genl store.
Eppling Rev Frederick (Lutheran.)
Fitzgibbons Emma, agt Wis Tel Co.
Froemming August, grain.
Gardner Rev W K (Episcopal.)
Goodrich Transportation Co, Ahnapee Dock Co agts.
Grimm Henry, planing mill.
Haney Bros (Michael C and John L), agrl implements.
**HANEY MICHAEL C, Pres and Treas** Ahnapee Veneer and Seating Co.
Helberg George, nursery.
Houart V H, propr St Charles Hotel.
Hunsader Sisters (Mary, Annie and Minnie), milliners.
Jakubovsky Frank, meats.
Jirtley Frank G, harness.
Johnston George G, livery.
Kashik Peter, meats.
Kelsey & Klaire (G W Kelsey, Gus Klaire jr), fly nets.
Kent G J, dentist.
Kirchman Fred, saloon.
Klatt August H, sewing machines.
Knipper Frank, dairy.
Knospe Bros (Walter and Emil), agrl impts.
Kohlbeck Frank & Sons (Frank, Joseph and John), tailors.
Kraemer Rev Wm (Catholic.)
Krueger Wm, furn.
Leiberg Anton, grocer.
Lidral & Andre (Frank W Lidral, Isadore Andre), hardware.
Lohrey Andrew, saloon.
McCoskey Frank, propr Hotel Martin.
McCoskey George, machine shop.
McCulfor James, saloon.
McDonald Frank, ins.
McGowan James H, lawyer.
Machle John, justice.
Marr George, lace mnfr.
Melchoir Carl J, jeweler.
Melchoir Lena, milliner.
Melchoir M & Sons (Michael, Michael jr and John), shoes.
Meyer Bros (John L and Julius), hardware.
Mickelson Clarence, bottler.
Miinch Henry, fisherman.
Miller Reinhart, barber.
Morris E K, phys.
Murphy John L, dentist.
Nesemann Wm, brewers' agt.
Newman Samuel H, horse dealer.
Oderdalen Mrs A T, carpet weaver.
Palmer Simon C, apiarist.
**PARKER MAYNARD T, Lawyer and Sec** Ahnapee Veneer Seating Co.
Parmann Sisters (Louisa and Augusta), dressmakers.
Pauly Joseph, saloon.
Pautz Emil W, general store.
Perlewitz Bros (Wm and Henry), blksmiths
Perlewitz H C F, phys.
Perlewitz Lafrence, painter.
Perry John, furn and undtkr.
**PERRY MELVIN W, General Manager** and Superintendent Ahnapee Veneer & Seating Co.
Perry Opera House, Samuel Perry propr.
Perry Samuel, genl store.
Pies Frank, carp.
Pondulac John, carpenter.
Pondulek Joseph, barber.
Reinhart Bros (Matthew L and George J), shoes.
Serrahn Rudolph, apiarist.
Seyk W Co, grain.
Sibulsky H, bottler.
Slaby Frank, propr Ahnapee House.
Storm Ferdinand, brick mnfr.
Strutz Mathias, dray.
Swaty Francis, genl store.
Thiard Bros (Bernhardt and Claude), genl store.
Tooley J W, vet surgeon.
Trost Carl, barber.
U S Express Co, O G Buerkle agt.
UrbanekWenzel, saloon.
Warner George W, confr.
Weber Joseph, baker.
Weber Valentine, junk.
Welniak Wladislaf, blksmith.
Wenniger Wenzel, saloon.
Westphal Henry, livery.
**WHITE WM, Postmaster.**
Wilbur George R, photogr.
Wilbur & Kwapil (George R Wilbur, Vojta Kwapil), drugs.
Winnegar George, fisherman.
Wisconsin Telephone Co, Emma Fitzgibbons agt.
Witte Emil, mason.
Wodsedalek Joseph, machinist.
Wolfgram Mrs F, laundry.
Wolter Charles, saloon.
Wulf Frederick, mason.

---

**ALICETON.**

A discontinued postoffice in Jefferson county. Send mail to Farmington.

**HOLLISTER'S ROCKY MOUNTAIN TEA.** (See page 4.)

W. TOEPFER & SONS, MILWAUKEE, WIS. Perforated Sheet Metal and all kinds of Iron Work.

"SIGN OF THE BLUE FLAG." Registered ZIMMERMANN BROS. Clothing Co. 384 East Water St., MILWAUKEE, WIS. — RETAIL. —

# AHNAPEE
# VENEER and SEATING CO.

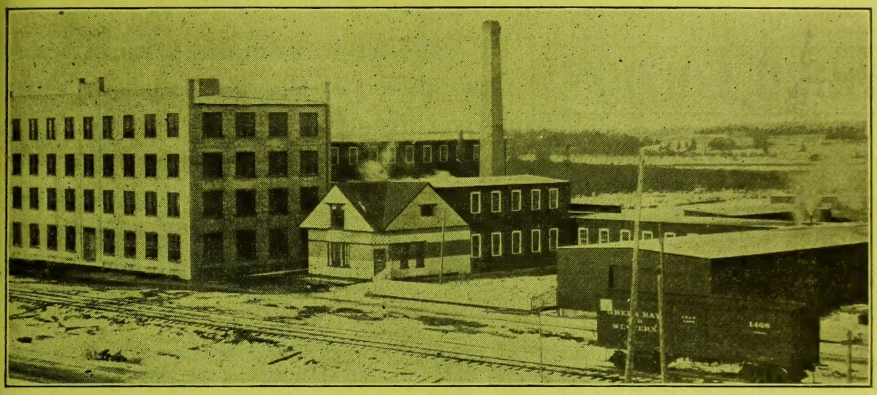

WHOLESALE MANUFACTURERS OF

## VENEER GOODS AND LUMBER.

SAW and VENEER MILL, BIRCHWOOD, WIS.

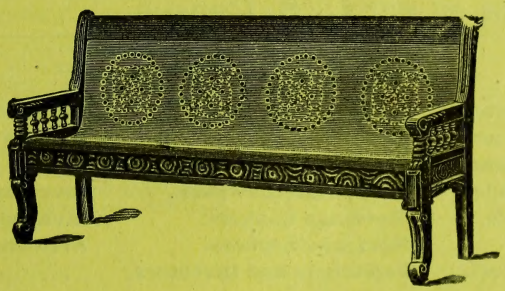

FACTORY and HOME OFFICE, ALGOMA. WIS.

Carriage, Sleigh and Furniture Veneers,
Chair Seats, Opera Veneers.
SETTEES for Shoe and Dry Goods Stores,
Offices, Banks, R. R. Depots, Halls,
Lodge Rooms and Parks.

ALGOMA, = = WISCONSIN.

# POLK'S

# REAL ESTATE AND FINANCIAL REGISTE

OF THE UNITED STATES AND CANADA.

## 1905=6

**THIRD EDITION**

In response to numerous inquiries for new edition of the Register, we are no collecting data for the 1905-6 editio While the first issue was received with marked favor, many unsolicite letters having come to us certifying to its utility, it will be our aim t make the Third edition still more valuable and so replete with us ful information that it shall become a **Book** of **Daily Reference** in Re Estate and **Financial Circles.** The more prominent features will be

Name and Address of all Real Estate Agents and Dealers in United States and Canada. The same for Abstracters of Title. Digest of Statutes of Each State affecting Real Estate. Description of Each State, Population of Every Incorporated City, Town and Village as per U. S. Census.

### SPECIAL LISTS OF

**Appraisers of Real Estate.**
**Agents for Mineral Lands.**
**Agents for Timber Lands.**
**Agents for Farm Lands.**
**Agents for Pine Lands.**
**Land Companies.**
**Real Estate Prospectors.**
**Mining Brokers.**
**Loan Brokers.**
**Commissioners of Deeds.**
**Real Estate Lawyers.**
**Mortgage Bankers.**
**Mortgage Brokers.**
**Capitalists and Investors.**
**Promotors.**
**Dealers in Municipal and other Bonds.**
**Investment Brokers.**
**Investment Companies.**
**Architects.**

You should be properly represented in this publication. The cos of advertising is comparatively small, and a well worded adv. may bring you results, repaying you a hundred or a thousand fold. Such was the experience attested by complimentary letters received from numerous satisfied advertisers in the first edition.

### ADVERTISING RATES:

| | | | |
|---|---|---|---|
| One full white page, . . . . | $50 00 | One-half colored page, . . . . | $40 0 |
| One-half white page, . . . . | 30 00 | Price of Directory, . . . . . | 10 0 |
| One full colored page, . . . . | 75 00 | Classified Headings, each, . . | 2 0 |

## R. L. POLK & CO., Publishers,

CHICAGO, ILL. BALTIMORE, MD. DETROIT, MICH. PORTLAND, ORE. MEMPHIS, TENN
PITTSBURG, PA. SEATTLE, WASH. SALT LAKE CITY, UTAH. ST. PAUL, MINN

eway City Steel Tank and Roofing Co.
nized Steel Stock and Storage Tanks.
nized Screw Joint Well Casing.
LA CROSSE, WISCONSIN



**ALLEN GROVE.**

lation, 200. On the C., M. & St. P. Darien and Sharon townships, Walcounty, 14 miles southwest of Elkthe county seat, and 3 from Darien, arest banking point. Has a Methourch. Telephone connection. Exp., Tel., W. U. Mrs. H. A. Hall, post-

**ISTER'S ROCKY MOUNTAIN TEA.** page 4.)
ell J H, druggist.
Mary B, principal of school.
C J, feed mill.
W A, exp agent.
r's Creamery.
Peter, general store.
**MRS. H A, Groceries and Notions**
Postmaster.
ey B F, notary.
**EE C F, General Store.**
mery Viola, teacher.
Rev Thomas (M E.)
Charles, builder.
ell S J, carpenter.
orn Henry stock buyer.
Mrs Annie, dressmaker.
**INS & WILKINS, General Store.**
k F W, blacksmith.

**ALLENTON.**

ation, 300. On the Wis. Central Ry., the Rock river, in Addison townWashington county, 8 miles west of Bend, the county seat and banking nd 39 northwest of Milwaukee. Teleconnection. Exp. National. Tel., W. A. Christenacht, postmaster.

**STER'S ROCKY MOUNTAIN TEA.** page 4.)
Herman R, physician.
n Mill Co, saw mill.
O J, r r and express agt.
Henry, blacksmith.
W, barber.
ter, saloon.
nacht Henry, saloon.
**TENACHT J A, Insurance.**
n Charles, saloon and blacksmith.
A L, genl store and hardware.
nofen J, grain.
Joseph, harness.
mp J H, hotel.
r R J, physician.
Louis, saloon.
Philip, blacksmith.
John, jeweler.
hn, painter.
August, furniture.
Peter, live stock.
er John, saw mill.
er John & Co, general store.
Michael, saloon.
Mathe & Co, general store.
er Gerhard, live stock buyer.
veber Hubert, painter.
Wm, saloon.

**ALLENVILLE.**

ation, 50. On the C. & N. W. Ry., in d township, Winnebago county, 11 orth of Oshkosh, the county seat earest banking point. Exp., Am. Tel., W. U. Telephone connection. H. Peterson, postmaster.

**HOLLISTER'S ROCKY MOUNTAIN TEA.** (See page 4.)
Maxwell C L, flour mill.
**PETERSON & JONES, General Store.**

**ALLOA.**

In Caledonia township, Columbia county, 7¼ miles southwest of Portage, the county seat, nearest railroad station and banking point. Has rural free delivery from Portage.

**HOLLISTER'S ROCKY MOUNTAIN TEA.** (See page 4.)

**ALLOUEZ.**

On the N. P., the D., S. S. & A., the C. & N. W., and the G. N. Rys., in Douglas county. Is a station of Superior postoffice.

**HOLLISTER'S ROCKY MOUNTAIN TEA.** (See page 4.)

**ALMA.**

Population, 1,300. The judicial seat of Buffalo county, is located on the C., B. & Q. R. R., and on the Mississippi river, 25 miles northwest of Winona, Minn., 221 northwest of Milwaukee and 306 northwest of Chicago, Ill. It dates its settlement from 1852, was incorporated as a village in 1868 and as a city in 1885. It is lighted by electricity, has water works, fire department, churches of the Catholic, Lutheran, Methodist and Reformed denominations, excellent public schools, a county training school for teachers, long distance and local telephone service, first-class hotels, a bank and a weekly newspaper, the Buffalo County Journal. Stages daily to Modena, Gilmanton, Mondovi, Cream, Praag and Whelan. Steamboats run to St. Paul, St. Louis and all intermediate points. Tel., W. U. Exp., Adams. Edwin F. Ganz, postmaster.

**HOLLISTER'S ROCKY MOUNTAIN TEA.** (See page 4.)
Alford Louis, propr Union House.
**ALMA BREWING CO (Christian Carisch, Fred Henrich).**
Auer John G, drugs.
Averbeck T H, saloon.
Bataglia Jacob, harnessmkr.
Bay State Milling Co, E W Evans agt, flour and feed.
Beckemire Theodore C, r r and exp agt.
Berg Rev W F (Meth.)
Boehme Flora, dressmaker.
Braem Jacob, flour and feed.
Braem Mathias, fruit grower.
**BRINKMAN & RIEBE (A E Brinkman, Wm Riebe), draymen.**
Buehler Theodore, lawyer.
**BUFFALO COUNTY JOURNAL, Edwin F Ganz Publr.**
Burkart Rose, dressmkr.
Burlington House, Andrew Joos propr.
Busch Elmer, county surveyor.
Butler Michael T, saloon.
Clafin Carl W, county treasurer.
Doverspike John, hardware.
Eberle John, cheese mnfr.

WIRE AND IRON FENCES
Globe Wire and Iron Works,
Atkinson Ave. bet. 10th and 11th Sts. MILWAUKEE, WIS. (See page 10)
ECTRICAL WORK L. A. MEYER CO.
450 E. Water St., MILWAUKEE, Wis.

The Mutual Benefit Life Ins. Co., Newark, N. J.
INSURANCE IN FORCE, $363,801,084.00.
FRANK L. WILSON, State Agent, 58-59 University Building, MILWAUKEE, WIS.



To obtain a policy that you can change without cost, to meet your FUTURE WISHES you must insure in the Northwestern Mutual Life Insurance Company
MURPHY & SURLES, General Agents, MILWAUKEE, WISCONSIN.

Eberwein Wm J, supt of schools.
Evans E W, agt Bay State Milling Co, flour and feed.
Fritsch Frank, genl store.
Fritsch John A jr, hardware.
Fugina M L, district attorney.
Ganz Edwin F, publr Buffalo County Journal.
Ganz J A, register of deeds.
Gatenbein John, city marshal.
Gesell Gerhard, photographer.
Gross Peter, wagonmkr.
Hanson Edward, county clk.
Harry Bros (John and Fred), stone quarry.
Harry John, genl store.
Heise Wm, grain dealer.
Henninger Frederick, blacksmith.
Heusser Rev H (Reformed.)
Heyser Wm, shoes.
Huber Henry, cigar mnfr.
Huefner Paul, grain elevator.
Ibach Peter E, genl store.
Johnson Knut, sheriff.
Joos Andrew, propr Burlington House.
Kempter George W, dentist.
Krueger August, tailor.
Kuehn Charles F, blacksmith.
Kurth Samuel, saloon.
Laue Adolph, hardware.
Laue Lumber Co (Frederick, Edward, Wm, Adolph and Charles Laue.)
Lee Otis, propr Sherman House.
Lees Robert, county judge.
**LEHMAN CHRIST, Gunsmith.**
**MILLER & KIEL (John Miller, Wm Kiel),** Livery.
Mueller Carl, saloon.
Neumeister Charles, grocer.
Orth Martin, barber.
Polin Martin, genl store.
Pratt Jason M, coroner.
Protz Rudolph, furniture.
Rothrock Mrs J B, milliner.
Ruben Mathias, confr.
Ryffel Gottlieb, shoes.
**SCHAETTLE BROS (Charles Jr and George),** General Store.
Schneider Fred W, meats.
Schwark Fred M, cigarmkr.
Snodgrass G M, prin of school.
State Bank of Alma (capital $5,000), Charles Neumeister cashr.
Steinbauer Peter, shoemkr.
Stohr John L, furniture.
Stohr Mathias, barber.
Stuehr Frederick, mason.
**TENNY BROS (John T and Jacob S),** Physicians and Drugs.
Thompson John M, clerk of circuit court.
Tritsch Lawrence, cold storage.
Tscharner Lutze, genl store.
Union House, Louis Alford propr.
**VOLLMER JOHN, Mayor and Grocer.**
Walser Bros (Anton and Ulrich), carps.
Walter Ferdinand, ice.
Webster A M, phys.
Wendt Rev Fred (Lutheran.)
Wirth Mrs Albertina, milliner.
Zimmerman J J, jeweler.

### ALMA CENTER.

Population, 350. A village on the main line of the G. B. & W. R. R., in Alma township, Jackson county, 12 miles northwest of Black River Falls, the county seat, and 152 from Green Bay. It was settled in 1860. Has Catholic, Lutheran, Methodist and Presbyterian churches, a graded public school and a bank. A weekly newspaper, The Alma Center News, is published. Exp., U. S. Tel., W. U. Roy Miller, postmaster.

**HOLLISTER'S ROCKY MOUNTAIN TEA.**
(See page 4.)

Alexander George H, harness.
Alma Center Band, C A Hall nmgr.
Alma Center News, Peabody & Peabody publrs.
Alma Center Orchestra, Lee A Reesman mngr.
**ALMA CENTER STATE BANK (Capital $5,000),** J B Miller Pres, Roy Miller Cashr.
Black Rev James (Presby).
Blencoe Guy, dentist.
Bovee S L jr, farm implts.
Boyce M V, prin of school.
Breakey George M, drugs.
Breakey James R, phys.
Brinkman John J, r r and exp agt.
Buckley E V, lumber.
Cargill W W Co, R B Jackson supt, grain elevator.
Chapman Paul M, genl store.
Ducker John C, phys.
**DUDLEY FAYETTE, Meats and Propr** Hotel Dudley.
**DUXBURY BROS (George and Edwin S),** Pumps, Etc.
Esser Joseph B, saloon.
Galloway George S, creamery.
**GARMAN, DUXBURY & CURTIS (F M** Garman, J T Duxbury and E L Curtis), Hardware.
Gruber Albert, saloon.
Haskell Rev George B (Meth.)
Herried Ole K, barber.
Hollenbeck I S, genl store.
**HOTEL DUDLEY, Fayette Dudley** Propr.
Judkins Harry P jeweler.
Maier Joseph J, blksmith.
Meyers Mrs Jennie, dressmkr.
**MILLER HARDWARE AND LUMBER** Co (Capital $35,000), J B Miller Pres, E A Miller Sec, Roy Miller Treas.
Nolop & Struble (F T Nolop, G B Struble), genl store.
Peabody Horace E, drayman.
Peabody & Peabody, pub Alma Center News.
Person Ida, milliner.
Randles Ira, mason.
Reesman W T, carp.
Rosenberg C G, creamery.
Royce A B, livery.
Seifert August, blksmith.
Seifert & Merrill (Aug Seifert, W Merrill), blacksmiths.
Shankey Charles, saloon.
Specht Wm, saloon.
Syvertson H O, photographer.
Ware Judson, live stock.
Wheaton T F, meats.

### ALMENA.

Population, 150. On the M., St. P. & S. Ste. M. Ry., in Almena township, Bar-

The Gallasch Co. MANUFACTURERS OF MUSTARD, CATSUP AND VINEGARS
298 MILWAUKEE STREET,
MILWAUKEE, - WIS.

C. P. & J. LAUSON, MANUFACTURERS OF GAS and GASOLINE ENGINES.
103 WEST WATER ST., MILWAUKEE, WIS.



ron county, 10 miles west of Barron, the county seat and banking point. Has Catholic and Lutheran churches. Tel., W. U. Exp., Western. Telephone connection. George Panian, postmaster.

**HOLLISTER'S ROCKY MOUNTAIN TEA.**
(See page 4.)

Alema Creamery, Charles Kaemmer propr.
Branch S, livery.
Broschofsky Joseph, blacksmith.
Dold Matthew, saloon.
Grolis J P, hotel.
Kaemmer Charles, propr Almena Creamery.
Kirscht Peter, hotel.
Kopleman Dr, drug store.
Kuchenmeister Joseph, real estate.
Mays J E, blacksmith.
**MEYER THEODORE, General Store.**
Nimerfroh John, general store.
Osladil Emanuel, meats.
**PANIAN MERC CO, General Store and Lumber.**
Reuter Peter, agrl impts and grain.
Schneider E B, saloon.
Sheiver T, r r and exp agt.
Weise H E, harnessmkr.

### ALMOND.

Population, 417. On the C. & N. W. Ry., in Almond township, Portage county, 24 miles southwest of Stevens Point, the judicial seat. Has German Methodist, German Lutheran and Methodist Episcopal churches, a bank and a weekly newspaper, the Portage County Press. Tel., W. U. Exp., Am. Telephone connection. Etta F. Cowan, postmaster.

**HOLLISTER'S ROCKY MOUNTAIN TEA.**
(See page 4.)

Adams M R, pumps.
Almond Band, Jay Tice mngr.
Almond Mercantile Co, general store.
Blair & Poll, grain.
Borst & Tice, furn and grocers.
Bowden J A, carriage and harnessmkr.
Bowen Frank, restaurant.
Briggs C E, jeweler.
Brown A, barber.
Casey M, physician.
Chittenden T S Co, lumber.
Cooper E S, physician.
**COWAN ETTA F, Postmaster.**
Crowell O A, general store and grain.
Droske John, blksimth and agrl impts.
Duly John F, r r and exp agt.
Ferguson Dr, dentist.
Frost F J, agrl impts and ins.
Hicks & Plank, grain and potatoes.
Hill Mrs S J, milliner.
Hotel Rich, J A Rich propr.
Hynek J H, harnessmkr.
Johnson J H, general store.
Karnopp Charles & Son, hardware and agrl impts.
Kellog Lumber Co, builders material.
Milins A & Son, agrl impts.
Northern Grain Co, grain, seeds and potatoes.
Penny A M, potatoes.
Philbrick J L, restaurant.
**PHILLIPS L G, Publr Portage Co Press.**
Poppe Dr, dentist.
Portage Co Bank (capital $5,000), C E Webster cashier.
**PORTAGE COUNTY PRESS, L G Phillips Publr.**
Rhodes George, barber.
Vroman F A, meats.
Walker L S Co, general store.
Wood F A, hardware, and agrl impts.
Wood & Piper, livery.
Worzella Alex, restaurant.

### ALPHA.

A discontinued postoffice in Burnett county. Send mail to Wood Lake.

**HOLLISTER'S ROCKY MOUNTAIN TEA.**
(See page 4.)

Lindskog Adam, general store.

### ALSTAD.

A country postoffice in Anderson township, Burnett county, 10 miles southwest of Gransburg, the seat of justice and nearest banking and shipping point. Mail daily. Ole Bye, postmaster.

**HOLLISTER'S ROCKY MOUNTAIN TEA.**
(See page 4.)

### ALTDORF.

A discontinued postoffice in Seneca township, Woods county, 3 miles north of Elm Lake, its nearest shipping point, and 12 northwest of Grand Rapids, the county seat and nearest banking point, whence a mail is received by rural free delivery.

**HOLLISTER'S ROCKY MOUNTAIN TEA.**
(See page 4.)

### ALTO.

A discontinued postoffice in Fond du Lac county 22 miles southwest of Fond du Lac, the county seat, and 6 from Waupun, the nearest banking and shipping point, whence mail is received by rural free delivery.

**HOLLISTER'S ROCKY MOUNTAIN TEA.**
(See page 4.)

### ALTONA.

Calumet county. See New Holstein.

**HOLLISTER'S ROCKY MOUNTAIN TEA.**
(See page 4.)

### ALTOONA.

Population, 800. An incorporated village located on the C., St. P., M. & O. Ry., the Eau Claire river and Otter Creek, in Washington township, Eau Claire county, 3½ miles east of Eau Claire, the seat of justice and nearest banking point. It was first settled in 1882, and now contains good schools and a Methodist Episcopal church. Telephone connection. Exp., Am. Tel., W. U. Mrs. Jessie C. Deily, postmaster.

**HOLLISTER'S ROCKY MOUNTAIN TEA.**
(See page 4.)

Aaron Jacob, stone quarry.
Altoona House, Miss Jennie McGrath propr.
Bain Joe, livery.
Botsford Bros (James M and Wm L), general store.
**DEILY MRS. JESSIE C, Postmaster.**
Donaldson Archie, saloon.
Downs George P, Am express agt.

CREAM CITY PAINT MFG. CO. Manufacturers of ROYAL BLACK DIAMOND PAINT, for Farm Machinery, Eave Troughing, Boiler Fronts, Iron Structural Work Under Bridges, Iron Fencing, Furnaces, Bridges, Etc. 115 Wisconsin St., Milwaukee, Wis.

FINE IMPROVED FARMS
CHOICE TRACTS UNIMPROVED LANDS IN WOOD, CLARK, TAYLOR, PRICE COUNTIES.
Benson & Anderton
MILWAUKEE, WISCONSIN

342-6 Broadway, Milwaukee, Wis.
H. C. Miller Co. Blank Book Makers.
Labor Saving Office Devices. | Removable Leaf Ledgers | Order Sheets . . . Holders, Binders.
(See adv. in Milwaukee.)



Enockson J C, mayor.
Erickson Charles, carpenter.
Frank L, shoemaker.
Garvey Miss Lotta, restaurant.
Green John S, livery.
Hage H P, saloon.
Jacobson John, well driller.
Keef Frank, market gardener.
Luff G L, railroad and exp agt.
McGrourey Charles, ice dealer.
Mara P O, city marshal.
Millar Reuben, boarding house.
Moessner Charles F, saloon.
Shute Frank A, general store.
Smith Gustave A, restaurant.
Stellman James H, carpenter.
Terry Miss Lizzie, dressmaker.
Thompson Charles B, barber.
Vaughn Rev L J (Catholic.)
Volkman A, meats.
Waterbury James L, prin of school.
Wright Miss Anna, dressmaker.
Yeoman E restaurant.

### ALVERNO.

Population, 25. On the Wisconsin Central Ry., in Manitowoc county, 5 miles west of Manitowoc, the county seat and banking point. Martin Schmidt, postmaster.

**HOLLISTER'S ROCKY MOUNTAIN TEA.**
(See page 4.)

### AMANDA.

A discontinued postoffice in Oconto county. Has rural free delivery from Gillett.

**HOLLISTER'S ROCKY MOUNTAIN TEA.**
(See page 4.)

### AMBERG.

Population, 500. On the C., M. & St. P. Ry., in Amberg township, Marinette county, 46 miles by rail from Marinette, the judicial seat, and 9 from Wausaukee, the nearest banking point. Has Catholic and Presbyterian churches. Stage daily to Athelstane and Intervale, fare 50 and 75 cents respectively. Exp., U. S. Tel., W. U. Telephone connection. Philip Downing, postmaster.

**HOLLISTER'S ROCKY MOUNTAIN TEA.**
(See page 4.)

Amberg Granite Co.
Amberg Tel & Tel Co, James White sec.
Archie Bros, granite monument mnfrs.
Beard F V, saloon.
Beron Henry, barber.
Bettinger F C, saw mill.
Buckman W L, real estate.
Butts Emmet, constable.
Calvert Rev Leonard (Presby).
Corn Meyer, general store.
De Kelver Wm, prin of school.
De Kenster P, shoemaker.
**DOWNING PHILIP, Postmaster, Town Clk, Notary Public, Ins.**
Duca Hubert, blacksmith.
Fortnum Joseph, saloon.
Hanson Siebert, mason.
Harris Wm, carpenter.
Kittridge F E, r r agt and tel opr.
McLaughlin Miss Maude, teacher.
Maher Miss Nellie, teacher.
Osborn Dell, saloon.
Pike River Granite Co, quarry.
Robinson George S, general store.
Sweeney J B, contractor.
Trask W E, justice of peace.
White James, sec Amberg Tel & Tel Co.
Wood J B, propr Hotel Wood.
Wright Bros, general store.

### AMERY.

Population 1,---. An incorporated village on the M., St. P. & S. Ste. M. Ry., and on the Apple river, a water power stream in Lincoln township Polk county, 12 miles southeast of Balsam Lake, the county seat, and 63 from Minneapolis. Settled in 1884. Has Catholic, Congregational, Norwegian and Swedish Lutheran churches, good schools, a bank and a weekly newspaper, the Free Press. Tel. W. U. Exp., Western. John G. Burman, postmaster.

**HOLLISTER'S ROCKY MOUNTAIN TEA.**
(See page 4.)

Amery Electric Co, George F Griffin supt.
Amery Free Press, W E Harding publr.
Amery Hotel Co, James Prentice propr.
Anderson James C, photographer.
Bank of Amery (capital $15,000), Thomas H Thompson pres, L Q Olcott cashr.
Bohrer Ralph A, r r and exp agt.
Burman John G, general store and propr opera house.
Cain Bert, drayage.
Crommett Herbert B, phys.
Culberson O, paper hanger and painter.
Culberson & Tynelius, painters.
Dahl John, confr.
Dahlstul Halvor, musical insts.
Danielson Drug Co (F G and C O Danielson.)
Dickey Rev J L (Congregational).
Emerson Ole, restaurant.
Fay & Taylor (Emmett Fay, Wm Taylor), livery.
Feit Mrs I A, men's furngs.
Fenn & Knutson, saloon.
Ferguson Charles, barber.
Ferguson L M, general store.
Ferguson & Co, general store.
Finn Wm A, saloon.
Gustafson Rev J A (Lutheran.)
Hall Joseph, painter.
Hannon Thomas E, furniture.
Harding W E, publr Free Press.
Harkinson J L, dentist.
Hart Howard H, saloon.
Holliday Wm H, hardware.
**HOTEL HART, James Prentice Propr.**
(See page 133).
Hotvedt P N, physician.
Howe John, real estate.
Johnson Charles, restaurant.
Langenback & Pennington (John Langenback, S L Pennington), grain.
Lund & Co (Hans Lund), meats.
Lyon E D, dentist.
Maxson, Heald & Co, saw mill.
Nelson George E, harnessmkr.
Northern Supply Co, grain.
Nyaanes Louis L, tailor.
O'Connor Minnie, millinery.
Peltier Joseph E, blacksmith.
Perry Gentz, phys.

Folding Paper Boxes of all kinds.
MILWAUKEE.
185-191 Milwaukee Street,
Monarch Box Folding Company

KRUS ENGRAVING CO. DESIGNING HALF-TONE ZINC-ETCHING
EVENING WIS. BLDG. MILWAUKEE

**Interior Woodwork Co.**
Cor. Park St. and Fifth Ave. Tels. South 37 and 38.
MILWAUKEE, WISCONSIN.

LET US ESTIMATE ON YOUR
**DOORS**
INTERIOR AND EXTERIOR,
VENEERED, PAINTED, GRAINED



Peterson Christ, genl store.
Peterson Frank A, shoemkr.
Phillips Hugh, genl store
Porter J F, tannery.
**PRENTICE JAMES, Propr Hotel Hart.** (See adv).

**HOTEL HART,**
JAMES PRENTICE, Propr.
Remodeled & Refurnished
Throughout.
FIRST-CLASS IN EVERY RESPECT.
AMERY, WISCONSIN.

Proux Thomas, blksmith.
St Germain Joseph, blksmith.
Schilling Albert J, restaurant.
Schneider & Howard (Edward J Schneider, George W Howard), genl store.
Smith Mrs Nora, restaurant.
Snyder J F, saloon.
Stunkard George, saloon.
Tekse Rev T (Lutheran.)
Teynelier Uno, paperhanger and painter.
Torgeson Thomas, notions.
Turner Paul F, restaurant.
Turner Mrs P F, milliner.
Vitails George, saloon.
Vogel Henry, meats.
Webb Herbert M, genl store.
Winchester Wm W, jeweler.
Wisconsin Blue Grass Land Co (H J Soper, W L Tuttle and M M Hunter), real est.
York Eugene, saloon.

### AMHERST.

Population, 625. Dating its settlement from 1850, is located on the Wis. Central Ry., and on the Waupaca river in Amherst township, Portage county, 17 miles southeast of Stevens Point, the county seat, and 143 northwest of Milwaukee. It has Episcopal, German Lutheran and Norwegian Lutheran churches, excellent schools, a bank, electric light and a weekly newspaper, The Advocate. Tel., W. U. Exp., National. Telephone connection. Andrew Moberg, postmaster.

**HOLLISTER'S ROCKY MOUNTAIN TEA.** (See page 4.)
Adams C A, hardware.
Allen Frank E, grocer.
Amherst Advocate, Lucy A Moberg publr.
Amherst Jersey Creamery Co, George Jordan sec.
Anderson Alfred, carpenter.
Anderson Andrew P, shoemaker.
Bergholte J F, barber.
Bolter August, saloon.
Boss Mrs Dora, photogr.
Carey L J & Co (Llewellyn J and Morris N), furniture.
Carpenter Rev C E (Methodist.)
Cate Albert G, cattle breeder.
Central Hotel, L E Kanute propr.
Chaimson Isaac, general store.
Chapman & Harmon (Caleb S Chapman, L Raymond Harmon), hardware.
Delaney James H, saloon.
Dusel John M, live stock.
Dusenbury George E, physician.
Dwinell Bert E & Co, flour mill.
Fenton Charles N, general store.
Fleming George W, live stock.
Fowler Mrs Nettie C, insurance.
Foxen Jacob O, insurance.
Foxen Severt T, pumps.
Fryar Grace M, milliner.
Fuestell Rev G A (German Lutheran.)
Gibson John, saloon.
Guernsey Dr Augustus H, drugs.
Guyant A W, saloon.
Haertel Carl F, mngr Jackson Milling Co.
International Bank of Amherst (capital $25,000), A M Nelson pres, L A Pomeroy cashier.
Iverson Charles J, general store.
Iverson Ole, carpenter.
Jackson Milling Co, Carl F Haertel mngr.
Johnson Iver, mason.
Kanute Louis E, propr Central Hotel.
Keener M R, produce.
King Charles H, dentist.
Kovell H J, harnessmaker.
Lameraux S J, r r, exp and tel agt.
Loomis Orin, horse dealer.
Luce Arthur J, livery.
Maxon J J, restaurant.
**MOBERG ANDREW, Postmaster.**
Moberg Miss Lucy A, publr Amherst Advocate and stationer.
Moss A F, mngr L Starks.
Murat Martin S, justice of peace.
Nelson Louis, carpenter.
Ness Ole H, tailor.
Newberry David, prin high school.
**NEW OPERA HOUSE, A J Smith, Mngr.**
Peterson Peter N, farm implements.
Pett Joseph E, barber.
Phillips Myron H live stock.
Reull Rev Wm (German Lutheran.)
Rounds A L, lumber.
Shelton Rev George (Episcopal.)
Smith Andrew J, lawyer.
Smith George W, general store.
Sommers Christ P, general store.
Starks Edgar, drugs.
Starks L, A F Moss mngr, produce.
Stoltenberg E W, blacksmith.
Sunby Rev G A (Nor Lutheran.)
Swendson Swend C, general store.
Thiele George J, produce.
Torkelson Gunder, carpenter.
Tourville Robert A, jeweler.
Trustell Rev G A (German Lutheran.)
Webster Frederick E, physician.
Weisbrod Wm P, meats.
Wilmot Uri F, machinist.
Worden George R, mason.
Worden Mrs Nancy R, milliner.

### AMHERST JUNCTION.

Population, 250. A small village at the junction of the G. B. & W. R. R. and the

**T. E. BRENNAN COMPANY**
Of MILWAUKEE, WISCONSIN,
Adjusts losses by fire for the insured, and audits accounts for corporations, firms and individuals. Letters from clients during past ten years forwarded upon request.
(See Page 5.)
**Adjusting a fire loss is to-day a science.**

**Sonnichsen & Stielow**
MANUFACTURERS OF
Special Machinery and Novelties
128 SYCAMORE STREET, MILWAUKEE, WIS.

We Analyze Raw Materials and Finished Products of Any Industry and Trade, Food and Feed Products. ASSAYING.
Industrial Chemical Institute of Milwaukee, 644-646 BROADWAY, MILWAUKEE, - WIS.



R. G. DUN & CO., The Mercantile Agency Geo. Douglass, Mgr. Wells Bldg. Milwaukee, Wis.

Wisconsin Central Ry., in Amherst township, Portage county, 14 miles southeast o. Stevens Point, the county seat, has a bank Exp., National and U S. Tel., W. U. Telephone connection. George Starks, postmaster.

**HOLLISTER'S ROCKY MOUNTAIN TEA.**
(See page 4.)

Bogoczyk E G, harnessmkr.
Buswell Charles L, r r, tel and exp agt.
Cargill W W & Bro, grain.
Dulack Bros, saloon.
Dwinell Charles W, propr Summit House.
Een C A, flour and grain.
Gliezinski Wm, general store.
Grover Newell, saloon.
Kirsling John, blacksmith.
Kubisiak & Bickel agrl impts and machinery.
Little Wolf River Lumber Co, August Piddle & Sons agt.
Miller A J, barber.
Piddle August & Sons (Julius and Albert), general store.
Security Bank (capital $8,500), H N Nelson cashr.
Skalitski ——, saloon.
**STARKS GEORGE, General Store.**
Starks Louis, produce.
Summit House, Charles M Dwindell propr.
Union Hotel, S Strong propr.

### AMINICON.

A station on the Northern Pacific Ry., in Douglas county, 8 miles from Superior, its postoffice.

**HOLLISTER'S ROCKY MOUNTAIN TEA.**
(See page 4.)

### AMOS.

A discontinued postoffice in Dane county. Has rural free delivery from Cambridge.

**HOLLISTER'S ROCKY MOUNTAIN TEA.**
(See page 4.)

### AMY.

A discontinued postoffice in Dunn county. Has rural free delivery from Elkmound.

**HOLLISTER'S ROCKY MOUNTAIN TEA.**
(See page 4.)

### ANAH.

Population, 100. On Potato creek, a water power stream, in Spooner township, Washburn county, 15 miles northeast of Shell Lake, the judicial seat, and 9 from Spooner, its banking and shipping point. Mail triweekly. Charles R. Hyde, postmaster.

**HOLLISTER'S ROCKY MOUNTAIN TEA.**
(See page 4.)

Blix J A, mason.
Blix O D, carpenter.
Clark John, carpenter.
Clark J E, constable.
Ericson Gustav, feed mill.
**HYDE C R, Grocer.**
Hyde Hannah E, boarding house.
Lanby John, mason.
Peterson Jennie, teacher.
Richart Florence, teacher.
Saulie K, painter.
Solquist Bros, saw mill.
Stevens Austin, justice.
Turner P E, carpenter.
Walker Grace, teacher.
Whitney John, book agt.

### ANCHORAGE.

A country postoffice in Waumandee township, Buffalo county, 9 miles southeast of Alma, the county seat and banking point and 7 from Cochrane, the nearest shipping point. Mail stage daily to Cochrane, fare 25 cents. Thomas Henry, postmaster.

**HOLLISTER'S ROCKY MOUNTAIN TEA.**
(See page 4.)

Andres A H, teacher.
Florin John, insurance.
Henry Thomas, postmaster and farmer.
**OCHSNER A G, Flour Mill.**

### ANDERSON.

A discontinued postoffice in Grant county. Send mail to Werley.

**HOLLISTER'S ROCKY MOUNTAIN TEA.**
(See page 4.)

### ANDRUS.

A country postoffice in Johnstown township, Polk county, 14 miles northeast of Balsam Lake, the judicial seat, and 15 west of Cumberland, its banking and shipping point. Mail, tri-weekly. Frank Engelbert, postmaster.

**HOLLISTER'S ROCKY MOUNTAIN TEA.**
(See page 4.)

Arcand N, farmer.
Bazille H, farmer.
Bentzlin K K, farmer.
**BLODGETT M E, Farmer.**
Drake Charles R, farmer.
Drake Willis B, farmer.
**ENGLEBERT, FRANK, Postmaster.**
Lundstrom Gustave, farmer.
Pawling John, farmer.
Peloquin Felix, farmer.
Peloquin Paul, farmer.
Westerland John, farmer.

### ANGELICA.

Population, 175. In Angelica township, Shawano county 18 miles southeast of Shawano, the county seat, and 11 from Seymour, the nearest banking and shipping point. Is on the daily mail stage route from Green Bay to Shawano. Andrew Murawski, postmaster.

**HOLLISTER'S ROCKY MOUNTAIN TEA.**
(See page 4.)

Black William, teacher.
Fisher Bros, general store.
Fuller Dr M H physician.
Jaquith Rev C (Methodist).
Johnson Dr C E, physician.
Katch John, saloon.
Luecke Henry hotel.
McArthur Bros, saw mill.
McKenna A, justice.
Martin & Co, wagonmakers.
Muck Frank, saloon.
**MURAWSKI ANDREW, Postmaster.**
**MURAWSKI & MACKOWIAK, General Store.**
Nichols A E, saw mill.

Geo. F. Rohn, "Everything Electrical." Estimates on Complete Power and Lighting Plants. MILWAUKEE.

CHRIST. WUNDERLICH, Pres. THEO. WUNDERLICH, Sec. and Treas.
GEO. WUNDERLICH, Vice-Pres. J. N. SANFORD, Gen'l Mngr.

# The C. Wunderlich Lumber and Mnfg. Co.

(INCORPORATED.)

THE START.

MANUFACTURERS AND WHOLESALE DEALERS IN

## Hardwood Lumber,

SHINGLES, LATH, ETC.

ANTIGO, = WISCONSIN.

# POLK'S
# Lumber Directory
## OF THE UNITED STATES.

Numerous inquiries for a complete and reliable Directory of the Lumber Interests of the U. S. have induced us to utilize our unequaled facilities in the publication of the work. It is the most complete publication of the kind ever issued, and invaluable to all interested in Lumber and kindred lines. Among the more important features are

LIST OF ALL LUMBER MANUFACTURERS IN U. S.
POWER AND CAPACITY OF MILLS.
LIST OF ALL WHOLESALE LUMBER DEALERS.
LIST OF ALL RETAIL LUMBER DEALERS.

## LISTS OF LARGE CONSUMERS OF LUMBER

Furniture Manufacturers,
Piano Manufacturers,
Box Manufacturers,
Agricultural Implement Manufacturers,
Wagon Manufacturers,
Car Builders, Planing Mills.

## Special Lists

OF

**Lumber Exporters and Importers.**
**Hardwood Manufacturers.**
**Hardwood Dealers.**
**Telegraph and Electric Poles.**
**Railroad Ties.**
**Timber Lands—Poplar, Oak, Hickory, Walnut, Spruce, Gum, Cypress, Etc,, Etc.**
**Shingles, Lath, Etc., Etc.**
**Ship Timber.**
**Mahogany, Ebony, Dog Wood, Etc.**
**Saw Mill Machinery.**
**Saw Mill Supplies.**
**Boiler Manufacturers, Belting, Etc.**

The above are the most prominent features of the work. It is replete with information valuable and of interest to all connected with Lumber interests and allied trades.

**PRICE OF DIRECTORY, $10.00.**

## R. L. POLK & CO., Publishers,

CHICAGO, ILL. BALTIMORE, MD. DETROIT, MICH.
ST. PAUL, MINN. PORTLAND, ORE. MEMPHIS, TENN.

**Electrical** Machinery for Mills and Factories. Wiring and Fixtures. Signs and Decorations for all Purposes. Telephone Systems. Power adaptations.
**Norman S. Richmond & Co.** Neenah, Menasha, Appleton and Oshkosh, WIS.



### ANGELO.

A settlement in Angelo township, Monroe county, 2½ miles from Sparta, the county seat, banking and shipping point Has rural free delivery from Sparta.

**HOLLISTER'S ROCKY MOUNTAIN TEA**
(See page 4.)

Newton's O I Sons Co, flour mill.
Rockwell W, general store.

### ANIWA.

Population, 600. An incorporated village on the C. & N. W. Ry., in Aniwa township, Shawano county, 48 miles northwest of Shawano, the county seat, and 11 from Antigo, the usual banking point. Has Catholic, German Lutheran and Presbyterian churches and a graded public school. Mail stage daily to Hogarty and Johnson. Exp., Am. Tel., W. U. Telephone connection. George H. Goldrick, postmaster.

**HOLLISTER'S ROCKY MOUNTAIN TEA.**
(See page 4.)

Baxter David, blacksmith.
Black H & M, general store.
Botrell E R, painter.
Bungee Charles, constable.
Carley George A, hotel and barber.
Crook J K, mason.
Edwards Lumber Co, saw mill.
**GOLDRICK GEORGE H, General Store,** Real Estate and Loans.
Goldrick L K, lumber.
Hanson H C, justice of peace.
Hoffman Louis, saloon.
House R S, hardware.
Huber Andrew, hotel and saloon.
Hoffman L, hotel.
Kestloot B, tailor.
Little C A, painter.
Mattoon Mnfg Co, furn mnfrs, 9 mi e.
**MEIDLE CHARLES, Furniture.**
Monahan T, saw mill.
Moses Dick, meats.
Reinke Otto, railroad, exp and tel agt.
Rogers W H, pickle mnfr.
Romine Harry, drayman.
Sherwood O P, carpenter.
Spanbauer John, saloon.
Stecklauer Louis, general store,
Stewart D S, bicycle rim mnfr.
Vogl Adam, carpenter.
Vogl Charles, real estate and ties.
Wagner Andrew, blacksmith.
Wilcox Frank, confectioner and barber.
**WHEELER MRS J, Grocer.**
Wincenten Bros, saw and shingle mill.
Woodmance Richard, saloon.
Zeiglebauer Joseph, saloon.

### ANNATON.

A discontinued postoffice in Grant county. Send mail to Stitzer.

**HOLLISTER'S ROCKY MOUNTAIN TEA.**
(See page 4.)

### ANNITA.

A country postoffice in Banner township, Bayfield county, 50 miles from Washburn, the county seat, 14 from Drummond the nearest rail approach and 17 from Iron River, the usual banking and shipping point. George S. Barnes, postmaster and general store.

**HOLLISTER'S ROCKY MOUNTAIN TEA.**
(See page 4.)

### ANNSBURG.

Dunn county. Name changed to Ridgeland.

**HOLLISTER'S ROCKY MOUNTAIN TEA.**
(See page 4.)

### ANSON.

In Chippewa county, 9½ miles northeast of Chippewa Falls, the county seat, banking and shipping point. Has rural free delivery from Chippewa Falls.

**HOLLISTER'S ROCKY MOUNTAIN TEA.**
(See page 4.)

### ANTIGO.

Population, 5,200. Was originally settled in 1876 and the town laid out by the late F. A. Deleglise. The plat was recorded in July, 1882, and it was incorporated as a city in 1885. It is the county seat of Langlade county and is located on Spring Brook river and on the C. & N. W. Ry., 150 miles southeast of Ashland, 207 northwest of Milwaukee and 292 northwest of Chicago. It is surrounded by an abundance of hard and soft wood timber lands and the clearings have been rapidly developed into a good farming country which gives permanence to the city as a commercial center. The city is lighted by electric light, has water works, fire department, wide streets that are well paved, a free public library, first-class hotels, two substantial banking institutions with ample capital, and 3 weekly newspapers—Antigo Herold (German), Antigo Journal and Republican. The churches are Baptist, Catholic, Congregational, German Evangelical, German Methodist, Lutheran and Methodist Episcopal denominations. Two parochial schools under Catholic and Lutheran management, a $25,000 high school and four ward schools constitute the public school system. Among the more prominent manufacturing interests are planing, hoop and hub mills, roller flouring mill, 2 breweries, 2 saw mills, chair factory, veneer works, hub factories, stave and heading owrks, foundry, whiffletree manufactory, iron works and the machine shops of the C. & N. W. Ry. Mail stages daily to Polar, Elton, Langlade and Markton, and tri-weekly to Morley. The shipments comprise live stock, grain, produce, lumber and manufactured products. Exp., Am. Tel., W. U. Edward Cleary, postmaster.

**HOLLISTER'S ROCKY MOUNTAIN TEA,**
(See page 4.)

Albers John F, drugs.
Andrews Marcus D, grocer.
Antigo Bill Posting Co.
Antigo Bldg Supply Co, C A Hirsch mngr, planing mill.
Antigo Bottling Works, Ed Goebel sec.
Antigo Electric Light Plant (John Wright)
**ANTIGO FREE PUBLIC LIBRARY,** Miss Clara H Kunst, Librarian.

Engines, Cotton Elevators, Dry Kiln Appurtenances, Steel Plate Planing Mill Exhausters, Drying Apparatus, Fans and Blowers.
**WM. BAYLEY & SONS CO.,** 732-766 GREENBUSH STREET. MILWAUKEE, WIS.

**The Name and Address of every Real Estate Dealer** IN THE UNITED STATES IS GIVEN IN
**POLK'S REAL ESTATE DIRECTORY,**
Also Abstracters of Title, Digest of Realty Laws, Etc. R. L. POLK & CO., Chicago, Ill.

The Students of **Green Bay Business College**
Are in Demand. They are thoroughly trained by Expert Teachers. (See adv in Green Bay.)



**ANTIGO HEROLD THE, Ed Goebel** Publisher and Propr German and English News. (See page 143).
Antigo Hospital, Pauline Bartelsen supt.
**ANTIGO JOURNAL (Semi-Weekly),** Berner Bros Publrs,533 Superior. (See p 143.)
Antigo Mnfg Co (John Halley, H A Babcock, G H Maxwell, G K McNeeley), stave mnfrs.
**ANTIGO REPUBLICAN, C O Marsh** Publr. (See page 143).
Antigo Sash, Door & Supply Co, John A Ogden sec.
Antigo Telephone Co, J C Lewis mngr.
Antigo Water Works, R M Kutchins supt
Arveson A M, city clerk.
Aulik John blacksmith.
Bacon Gilbert, hotel.
Bacon Milton L, bottler.
Bailey Benjamin, knitting works.
Baker Charles B, dentist.
Bauter Frederick W, photographer.
Beattie & Williams (Charles M Beattie), drugs.
Below Julius, merchant tailor.
Beneke J Fred, tailor.
**BENISEK & RYNDERS (John Benisek,** B W Rynders), Farm and Timber Lands, Insurance and Steamship Agents. (See page 143).
Berger Bostigon, grocer.
Berglin Bernhard, meats.
Berglin Gustav A, meats.
**BERNER BROS (Henry and Fred),** Publrs Antigo Journal. (See page 143).
Berner Wm, propr Langlade Hotel.
Biendl Frank, saloon.
Bishoff Henry J. shoemaker.
Blahnik Charles, wagonmaker.
Boerner Carl L, furrier.
Borch Carl, tanner.
Borgman Henry G, real estate.
Bork Wm, meats.
Braun Charles L, jeweler.
Brehmer August, coal.
Brehmer August F, drayman.
Breunig George, carpenter.
**BRIGGS RALPH M, Dray and Agt** Standard Oil Co.
Brighum Alex J, baker.
Brooks Edward S. surveyor.
Brooks F S, surveyor.
Browning A G, painter.
Buchin E, creamery.
Buerger Sabastian, confectioner.
Burdick Christopher, blacksmith.
Callow Joseph E, dentist.
Chandler Daniel F, syrup, 4½ miles s e.
Cherf Frank, grocer.
Chicago & Northwestern Ry, Michael O'Donnell agent.
Chilcote Elmer H, restaurant.
Church Alfred P, county treasurer.
Citizens Brewing Co, Wencel Sipkr sec, Gibbs mngr.
**CLEARY EDWARD, Postmaster.**
Clements David, coal and wood.
Cline C L, physician.
**COLUMBIA MNFG CO, G W Jones Pres,** C T Mortenson Sec and Treas, Mnfrs Window and Door Screens and Apiarists Supplies. (See page 141).
Cody Edward, shoes.
Coonan Richard, shoemaker.
Corbett D P, saloon.
Costello & Thomas, barbers.
Crocker Chair Co (Sheboygan, Wis), L L Gibbs mngr.
**DAILEY JOHN, With Moses & Moses,** Real Estate, Lands and Loans.
Dallman Albert, wagonmaker.
Dallman Charles F, grocer.
Dana Leon D, jeweler.
Daskam Edward, real estate.
Davis William, barber.
**DAWLEY WALTER H, Publr Weekly** News Item. (See page 143).
**DEANE C WERDEN, Abstracts, Lawyer,** Real Estate and Court Commissioner. (See page 141).
Deleglise Alex L. surveyor.
Deleglise Estate, Mrs Mary Deleglise executor, lands.
Dickinson G C, lawyer.
Doersch George M, blacksmith.
Donahue Michael J, physician.
Dorr Benjamin surveyor.
Dorr Stephen F, second hand goods.
Doyle James F, physician.
Dregge John, sheriff.
Dubois Joseph, confectioner.
**DUCHAC JOSEPH, Real Estate, Loans,** Mortgages, Insurance, Notary, Civil Engineer and Surveyor. (See page 139).
Eaton & Sheriff (Elmer Eaton, Frank Sheriff), livery.
Edick David B, surveyor.
Edwards H R, lumber.
Feihtner Peter, cigar mnfr.
Fessenden Bros, saloon.
Finucane & Conway (Francis J Finucane, Adrian C Conway), lawyers.
First National Bank The (capital $50,000), Leander Choate pres, W B McArthur cashr.
Flanigan Bros (John and Patrick), meats.
Flatley M A, physician.
Foster & Morrison (O H Foster, H F Morrison), lawyers.
Franzke Charles, blacksmith.
Freiburger Leonard, wagonmaker.
Freiburger & Wirig (Leonard Freiburger, Joseph Wirig), blacksmiths.
French George A & Sons (George A, Richard E and Plyn H) meats.
Frey Wm, restaurant.
**FRIEND HOTEL, Charles F Long** Propr.
**FRIEDMAN HERMAN, Baker and** Grocer.
Froehlich E R, barber.
Frost Veneer Seating Co, C F Calhaun res mnfr.
Gann Louis, jeweler.
**GARVEY ROBERT, Propr Hoo Hoo** Hotel. (See page 141).
Glasgow J Rupert, vet surgeon.
**GOEBEL ED, Publr and Propr The** Antigo Herold. (See page 143).
Goldberg Abraham, general store.
Goldberg David, flour and feed.
Goodrick Edson J, lawyer.
Grand Opera House, Max Hoffman mngr.
Gray Frank T, grocer.
Griesch Nicholas J, teas.
Grimm Rev A (Evangelical).
Griswold Louis, barber.
Haley Richard, ice.

**Mining Brokers, Timber Land Agents, Mineral Lands, Investment Companies, Trust Companies, Real Estate Dealers,** Addresses of all in the United States given in **POLK'S REAL ESTATE DIRECTORY.** **R. L. POLK & CO., Chicago, Ill.**

**DESIGNERS** And Builders of Special MACHINERY and TOOLS.
Wisconsin Machinery & Manufacturing Co., Milwaukee, Wis.

# JOSEPH DUCHAC,

## REAL ESTATE, LOANS and INSURANCE.

**SURVEYOR,**
**NOTARY PUBLIC.**

Antigo, Wis.

Agency of American Surety Co., of New York.
Large Amount of Farm and Timber Lands for Sale.
Trespasses Estimated and Collected.
Property shown Free of Charge.
Correct City and County Maps for Sale.
Write Me for List of Lands.

## Blue Prints of Surveys Furnished.

Transportation Paid to all purchasers of 80 acres or more.
Write for Reduced Railroad Rates.

**ANTIGO, WIS., and 603 Security Bldg, CHICAGO, ILL.**

## THE EYES OF THE PEOPLE ARE ON

# Northern Wisconsin Lands

If you want to buy or sell land, in large or small tracts, for a home or speculation.

If you want land on easy terms at a low price in the most productive part of the United States.

**WRITE TO**

**FRED. HAYSSEN, ANTIGO, WISCONSIN.**

**or LANGLADE COUNTY ABSTRACT COMPANY (Incorporated.)**

**ALL CORRESPONDENCE CHEERFULLY ANSWERED.**

A. C. UECKE, REAL ESTATE,
LOANS and FARM LANDS, CUMBERLAND, WIS. (See p. 12)



G. Golnik Mnf'g Co., Manufacturer of all kinds of Metal Goods, Office and Desk Railings, Brass Wickets, Fences, Crestings, and all kinds Ornamental Iron Work. 221-225 Eighth St., MILWAUKEE, WIS.

Hammond Walter J, lawyer.
Hampton Fred, grocer.
Hartford Leon D, stationery.
Hay Henry, attorney.
**HAYSSEN FRED, Abstracts of Title,** Real Estate, Farm and Timber Lands. (See p 139.)
Heim Philip, harness.
Heller Ernest, grocer.
Hermann James W, tailor.
Hermann John, general store.
Hessel John Hardware Co (John Hessel, George Ewen).
High School Library.
Hoffman Joseph, hotel.
Hoffman Max, lawyer and mngr Grand Opera House.
Hogan Thomas W, lawyer.
**HOO HOO HOTEL, Robert Garvey** Propr First-Class Accommodation, Reasonable Rates. (See page 141).
Hopkins James H, stationery.
**HOTEL VIVIAN, R J Morgan Propr. (See p 141.)**
Hudson Henry L, saloon.
Huefner Paul, saloon.
Hughes J P, grocer.
Humphrey H C, real estate.
Jaeger Paul F, confectioner.
Jens Adolph, saloon.
Jewell Hollis N, sewing machines.
Jivovec Matthew, saloon.
Karel Joseph, tailor.
Kasch K & Co (Karl Kasch), shoes.
Keen George E, grocer.
Kellogg T D Lumber & Mnfg Co, Tracie Censky sec.
Kennedy Frank, saloon.
Kestly Fred, dentist.
Kiefer Fred W, insurance.
King Bros (H C and J A), meats.
Koebke Richard, agt Am Exp Co and W U Tel Co.
Koeizer Mrs Lillie P, milliner.
Kohl H A Co, August Kohl pres, Mary Tollefson sec, hardware.
Koles Albert saloon.
Komers Matthew, general store.
Koudelka John G, tinner.
Kratche Rudolph, general store.
Krom M & Co (Meyer Krom, Wm H Wolpert), dry goods.
Kruger H, creamery.
**KUNST MISS CLARA H, Librarian Antigo Free Public Library.**
Kunz & Kupper, saloon.
Laehn Herman, brick mnfr.
La Londe E, plumber.
**LANGLADE COUNTY ABSTRACT CO.** (See page 139).
Langlade County Agricultural Society, George French pres, George W Hill sec, H A Kohl treas.
Langlade Hotel, Wm Berner propr.
Langlade National Bank, O P Walsh cashr.
Larson O, blacksmith.
Larzelere Byron, barber.
Latta George W, lawyer.
Laughlin & Kelly (John J Laughlin, Patrick F Kelly), hardware.
**LEWIS J C CO, Edward Cleary Pres,** J C Lewis Mngr, Hardware.
Lewis & Conway Co (J C Lewis, A C & D W Conway), agrl impts.
Leykom & Findelsen (Charles S Leykom, Henry Findelsen), general store.
Lipman Julius, grocer.
**LIPMAN & SHAPIRO (Julius Lipman,** I Shapiro), Crockery.
**LONG CHARLES F, Propr Friend Hotel**
Lower John M, physician.
McArthur John, city marshal.
McCandless & Zobel (Edward W McCandless, Robert W Zobel), furniture.
McCarthy John, drugs.
McCormick James, barber.
McFadden Hugh, barber.
McHale & Huschetz (James McHale, Johannes Huschetz) saloon.
McKenna James, tinner.
McNamara Wm F, saloon.
Maloney Dennis, saloon.
Maltby & Neff (John Maltby, A E Neff), saloon.
**MARSH CHARLES O, Publr Antigo** Republican. (See page 143).
Martin Edward J, livery.
Martin John E. lawyer.
Martiny Henry, hotel.
Matheny Mrs Laura, dressmaker.
Menting & Boll (John Mentting, Anton Boll), cigar mnfrs.
Mettler Bros (John and Joseph), saloon.
Meyer Herman, brick mnfr.
Michaelson Andy E, pianos.
Michaelson Frank, harness.
**MILLARD A B, Editor Weekly News** Item
Miller W F, meats.
Mills Henry B, dentist.
Mills H A, coroner.
Moir Wm H, clothing.
Molle Anton, jeweler.
Montoure D E & Son (David E and Frank), saloon.
Morgan W S & M H (Wm S and Mary H), machinists.
**MORGAN R J, Propr Hotel Vivian. (See p. 141.)**
Morse E A, lawyer.
**MOSES & MOSES (Fred L and Guy J),** Real Estate, Land Loans and Insurance. (See page 143).
Neff Edgar, blacksmith.
Nelson John, blacksmith.
Nohe Sisters, milliners.
Nowotney A J, clerk Circuit Court.
O'Conner Vincent B, feed.
Olmsted Wm J livery.
Opie John, saloon.
Palmer E H, insurance.
Parsons John W, county judge.
Pentony & Seibold (James Pentony, Joseph Seibold), saloon.
Peroutka & Casteline (Simon Peroutka, Warren Casteline), blacksmiths.
Peters Albert, gunsmith.
Peters Mrs Emlie, bicycles.
Peterson Agmos, mason.
Petters Charles H, vet surgeon.
Pick Simon, general store.
Pitchner John W, horsetrainer.
Pleschner Hugo, harness.
Preston Nicholas E, pianos.
Quemm James, coroner.
Raess Herman, saloon.

G. D. JONES LAND CO., WAUSAU, WIS. (See page 9)
BUY AND SELL North Wisconsin & Michigan Lands.

# FERROFIX BRAZING CO.

**251 LAKE ST. Milwaukee, Wis. (See page 3.)**





## C. WERDEN DEANE,

## REAL ESTATE, ATTORNEY AND ABSTRACTER,

COURT COMMISSIONER.

ANTIGO, - - WISCONSIN.

Only Abstract Office in Langlade County. I have complete transcripts from the Counties of Oconto, Shawano and Lincoln of all conveyances affecting lands in Langlade County. Lands sold and taxes paid. Money loaned. Correspondence Invited.

## HOO HOO HOTEL,

ROBERT GARVEY, Propr.

Electric Lights. Hot and Cold Water. Closets Upstairs and Down.

First-class Bath Rooms Free to Guests.

Headquarters for Traveling Men. Situated half a block from C. & N. W. Ry. Depot.

RATE, $1.50 PER DAY.

ANTIGO, WISCONSIN.

## HIGH GRADE DOOR AND WINDOW SCREENS.

WE MAKE A SPECIALTY OF FINE SCREENS MADE TO ORDER.

Write for Catalogue Showing Designs. Estimates Furnished Promptly.

## Columbia Mnfg. Co.

ANTIGO, - - - WISCONSIN.

## HOTEL VIVIAN,

R. J. MORGAN, Proprietor.

Steam Heat and Electric Lights. Baths, Hot and Cold Water and all other Modern Conveniences.

RATES, $2.00 Per Day. ANTIGO, WIS.

## The Eau Claire Business College

EAU CLAIRE, WIS.

Practical Business as conducted by Practical Business Men, taught in the shortest possible time.

Metal Stamping
Electroplating
STAMPING AND TOOL CO.
LA CROSSE, WIS.



THE UNION CENTRAL Life Insurance Co., Cincinnati, Ohio
ORGANIZED 1867. Assets, $43,891,738.40
Good Reliable Agents Wanted.
M. D. FETHERS, Gen'l Agent, Southern Wis.
(See Page 7.) MADISON, WIS.

Ralph Rev P H (Cangregational).
**RATH VALENTINE P, County Clerk.**
Rayworth Ernest S, clothing.
Reauer William, register of deeds.
Rezek Bros (John and Joseph), gen store.
Rinish Anton, shoemaker.
Roberts & Van Ostrand (Thomas J Roberts, Edwin H Van Ostrand), ties, posts.
Romeis Samuel, confectioner.
Ross & Stone (Munson M Ross, Wm Stone), brick mnfrs.
Rudolph Julius A, grocer.
Saile Rev Conrad (Catholic).
Sam Wing, laundry.
**SANFORD J N, General Mngr The C** Wunderlich Lumber Co.
Schaefer Herman, saloon.
Schlemmer Julius, grocer.
Schlundt Herman, saloon.
**SCHMITZ & PIOTROWSKI (Thomas** Schmitz, Julius Piotrowski), Saloon.
Schoenfeldt & Kruse, lime.
Sheahan Mrs John, restaurant.
Single Henry D, dentist.
Skibba Joseph & Bro (Joseph and Barney), grocers.
Smith Amasa livery.
Smith Are, flour and feed.
Smith John, blacksmith.
Smolk James K, barber.
Spencer Drug Co (James C Spencer).
Standard Oil Co, R M Briggs agent.
Steber James, saloon.
Steffen Ignatus D, physician.
Stewart Arthur D, furniture and undtkr.
Stewart Davis S, loans.
Strnad George, tailor.
Strnad James, music tchr.
Surprise Anton, restaurant.
Teipner Bros (Charles and Julius), hotel.
Teipner Julius, real estate.
Tibbetts Anna dressmaker.
Tisch & Peters (Max L Tisch, Louis F Peters), plumbers.
Treadewell Leslie P, real estate.
Trever John H, lawyer.
Trever & Crandell (John H Trever, George W Crandell), real estate.
Tuma & Duquette, saloon.
Ullman J & Co, Max Steinhauer mngr, horses.
Wahl Mrs Amelia, milliner.
Walk Carl, saloon.
Walters W J, wallpaper.
Waste Lee, meats.
Watson Frank V, physician.
Webley W C, county surveyor.
**WEEKLY NEWS ITEM, W H Dawley** Propr, A B Millard Editor. (See page 143.)
Wege Fred, shoemaker.
Weinfield Isaac, horse dealer.
Weselak Joseph, saloon.
Wheeler F O, hog breeder.
White Wm F, lawyer.
Widgerson E, general store.
Wiesel Wm C, general store.
Williamson George H, physician.
Woodcock Thomas, saloon, 2 miles w.
**WUNDERLICH CHRIST, Pres The C** Wunderlich Lumber Co.
**WUNDERLICH C LUMBER CO THE** (Capital $25,000), Christ Wunderlich Pres, George Wunderlich Vice-Pres, Theo Wunderlich Sec and Treas, J N Sanford Genl Mngr. (See page 135.)
**WUNDERLICH GEORGE, Vice-Pres** The C Wunderlich Lumber Co.
**WUNDERLICH THEO, Sec and Treas** The C Wunderlich Lumber Co.
Young Men's Christian Assn, Frank Swigert sec.
Zeller Rev W L (Evangelical).
Zielinski Rev Q (Catholic).

## APEX.

In Highland township, Iowa county, 18 miles northwest of Dodgeville, the county seat, 7 from Avoca, its shipping point, and 8 from Muscoda, the nearest bank location. Has rural free delivery from Muscoda.

**HOLLISTER'S ROCKY MOUNTAIN TEA.** (See page 4.)

## APOLLONIA.

Population, 350. On the M., St. P. & S. Ste. M. Ry., in Big Bend township, Gates county, 11 miles west of Ladysmith, the county seat, and 2½ from Bruce, the nearest banking point. Has Catholic and Congregational churches, a graded public school, and a newspaper—the Cause. Exp., Western. Tel., W. U. Telephone connection. C. L. Kellogg, postmaster.

**HOLLISTER'S ROCKY MOUNTAIN TEA.** (See page 4.)
Armatage James, saloon.
Cameron John, teamster.
Carlson Oscar, contractor.
Carmichael Daniel, carpenter.
Cause The, G G Gobar propr.
Colquhoun James, contractor.
Conley Peter, blacksmith.
Daigle Wm, saloon.
Daugherty Thomas, prin of school.
Davis J R, contractor.
Durand Edward, saloon.
Gobar Dr G, druggist, propr The Cause.
Gobar & Kepner, general store.
Hadon Eugene, painter.
Harris E J, notary.
Harris Mrs G A, millinery.
Heaverin George W, hotel.
**HILL E W, Real Estate and Notary.**
Johnson James A, contractor.
Kalaher M, R R, exp and tel agt.
**KELLOGG C L, General Store, Lumber and Lands.**
Keper Ben E, jeweler.
La Grande George, engineer.
McIlquham Nettie, teacher.
McLoed Dan, carpenter.
National Investment and Collection Co, F J Otis pres, T B Otis sec and treas.
Otis Frank J, notary.
Otis F J Co, general store.
Otis T B, flour and feed.
Schneider Henry, barber.
Seinerbright Emma, teacher.
Sibbet George, painter.
Silver Star Creamery Co, cheese mnfrs.

CEMENT { Milwaukee Cement Co., 7 Plankinton Bldg., Milwaukee, Wis.

**It is my Specialty to locate and stop your losses in Engine and Boiler Room.**
**J. CHRIS. HEINRICH,** (See Page 4.) **921 Garfield Ave., MILWAUKEE, WIS.**



**REAL ESTATE.** **LOANS.**

# BENISEK & RYNDERS,

## THE LEADING REAL ESTATE AGENTS OF LANGLADE COUNTY WISCONSIN.

We have on our lists choice tracts of Timber and Fine Farm Lands located in the Garden Section of Wisconsin. The attention of manufacturers and those looking for farms and homes is called to them as the best values offered in this garden section. SEE US.

MONEY TO LOAN ON REAL ESTATE SECURITY.

**BENISEK & RYNDERS, ANTIGO, WISCONSIN.**

## REAL ESTATE.

Cut-over Lands, Improved Farms, Vacant Resident and Business Lots and Dwellings for sale on easy terms. :: :: :: ::

## INSURANCE.

Fire, Tornado, Liability, Plate Glass, Accident, Steam Boiler, also representing the Union Central Life Ins. Co., writing all forms of Life, Endowment and Annuity Policies. The best dividend paying company in business.

## LOANS.

We can secure you loans of any size if you have the security.

## MOSES & MOSES,

Phone 143. ANTIGO, WISCONSIN.

## The Antigo Republican

C. O. MARSH, Propr.

THE OLDEST AND MOST WIDELY READ FAMILY NEWSPAPER IN LANGLADE CO.

"The Best Advertising Medium."

ANTIGO, WISCONSIN.

## The Antigo Journal,

BERNER BROS., Proprietors.

Published Twice-a-Week.

CIRCULATION 2000 COPIES.

JOB PRINTING AND BOOKBINDING.

W. H. DAWLEY, Propr. A. B. MILLARD, Editor.

## Weekly News Item

BEST ADVERTISING MEDIUM IN LANGLADE COUNTY.

Antigo, = = = Wisconsin.

## Antigo Herold,

THE ONLY GERMAN NEWSPAPER IN LANGLADE COUNTY.

PUBLISHED EVERY FRIDAY.

SUBSCRIPTION, $2.00 PER YEAR.

On account of its large circulation in Langlade and adjoining counties, it is unsurpassed as an advertising medium.

Advertising Rates Made Known on Application.

ED. GOEBEL, Publisher. ANTIGO, WIS.

## Robert A. Lang, CONTRACTING HYDRAULIC AND MECHANICAL ENGINEER

Concrete Timber Ballast and Stone Dams Designed.

Contracts taken for complete Construction and equipment. Twenty years successful experience. No. 656 GALLOWAY ST., EAU CLAIRE, WIS.

DECORATIONS
ODIN J. OYEN, 116 S. 4th St., LA CROSSE, WIS.
For CHURCHES, THEATRES, RESIDENCES
Designs and estimates furnished for Decorating, Painting and Hardwood Finishing. Foreign and Domestic Wall Paper Fabrics. (See adv. in class Clergymen)



POLK'S PUBLICATIONS: Gazetteers and Business Directories of MANY STATES, Medical and Surgical Register of the United States, Dental Register of the United States, Lumber and Real Estate Directories, and OVER 70 CITY DIRECTORIES.

**APPLE CREEK.**

A discontinued postoffice in Outagamie county, 6 miles northeast of Appleton, the count seat, whence it has rural free delivery.

**HOLLISTER'S ROCKY MOUNTAIN TEA.** (See page 4.)

**APPLE RIVER.**

A country postoffice in township of same name, Polk county, 12 miles southeast of Balsam Lake the county seat, and 7 from Amery, on the M., St. P. & S. Ste. M. Ry., its banking and shipping point. Mail daily. Matilda Carlson, postmaster.

**HOLLISTER'S ROCKY MOUNTAIN TEA.** (See page 4.)

**ANDERSON A J, Justice of Peace.**

**APPLETON.**

Population, 15,500. Situated 185 miles north of Chicago, and 100 northwest of Milwaukee, on the Grand Chute of the Lower Fox river, is the thriving city of Appleton, the judicial seat of Outagamie county. The city is located in the south central portion of the county, on the Wisconsin and Ashland divs. of the C. & N. W. Ry., and on the C., M. & St. P. Ry. (depots adjacent). Has an electric car line to Neenah, Menasha and Kaukauna. The vast volume of water passing through the Grand Chute of Fox river from Lake Winnebago is equivalent to 16,000 horse power to utilize which dams and canals have been constructed at all the rapids on the river. The canal is under the control of the United States government and large steamers can pass from Green Bay to Lake Winnebago. The sale and lease of this water power is under the control of The Green Bay and Mississippi Canal Co. The growth of Appleton, which has now become one of the most important manufacturing points in the State, has been due, in a great measure, to this vast natural power. Fox river has 40 feet fall within the city limits. Among the more prominent manufactories are paper and pulp mills, woolen and planing mills, sash, door and blind factories, canning factory, a hub and spoke factory, breweries, flouring mill, large lime kilns, foundries and machine shops, toy and chair factories, farm implement factories, iron works, plow works, novelty works, grain elevators, 2 large chemical pulp mills, 3 wire works and screen plate works. The city has broad and well paved streets, is lighted by gas and electricity, has an electric street railway, the Holly system of water works, a well equipped and efficient fire department, 2 telephone companies, 3 banks, first-class hotels, the Lawrence University, Underwood Observatory, good schools and churches of the leading denominations. The press is represented by the Post, the Crescent (issued daily and weekly), the Volksfreund, the Montagsblatt, the Gegenwart, the Haus-Schatz, the Samstagsbate, and the Wecker (issued weekly). The city is rapidly extending, numerous buildings are being erected in both the business and residence portions, the banks are sound, real estate has never experienced a boom, but is steadily appreciating in value; the great majority of citizens own their own homes, regular employment for the wage earners at good wages is the rule, and the future outlook for Appleton is as promising as the most sanguine could wish. Tel., W. U. and Postal. Exp., Am. and U. S. M. F. Barteau, postmaster.

**HOLLISTER'S ROCKY MOUNTAIN TEA.** (See page 4.)

Abraham Henry W, phys, Oneida cor Market.

Abrams Joseph, tailor, 614 Oneida.

Ackman Fred, barber, 1010 College av.

**ACTUAL BUSINESS COLLEGE THE,** (Homer L Bowlby, Alexander M Erling), 814 College av. (See page 155.)

Adsit Amos E, dentist, 816 College av.

Agrell Emma, dressmkr, 658 Lincoln.

Albert Rev Philip (German Evangl), 1030 2nd.

Alexander Hattie D, artist, 706 Oneida.

Alvord Ethel M, dressmkr.

American Express Co, I E Pynn agt, 761 College av.

Anderson B H, pianos, 738 College av.

Anderson Emily, teacher.

Appleton Brewing and Malting Co, Frank Fries pres and mngr, John Haug vice-pres and supt, Nick Dohr sec and treas, 701-715 Lake.

Appleton Cemetery Assn, Frank W Harriman sec and treas, Odd Fellows' blk.

**APPLETON CHAIR CO THE,** H E Wambold Pres, F J Semsenbrenner Vice-Pres, R W Klotsch Sec and Treas, H M Heule Supt, cor Vulcan and S Division.

Appleton Crescent (daily and weekly), Ryan & Bro Proprs, 758 College av.

Appleton Free Public Library, Agnes L Dwight librarian, 579 Oneida.

Appleton Hay Tool Co, Richard Miller propr, hardware specialties, 428 John.

Appleton House, George Kreiss propr, 811 College av.

Appleton Iron and Metal Co, 743 Pacific.

Appleton Knitting Works, George McNamee mngr, foot John.

Appleton Lumber & Fuel Co, August Knuppel pres, J L Hettinger sec.

Appleton Machine Co, H G Sacker sec, S Island e of Lake.

Appleton Music Co, Albert E Goodell mngr, 768 College av.

Appleton Paper and Pulp Co, J S Van Norton sec and treas, 609 Morrison.

Appleton Pickle & Preserving Co, W H Rogers treas and mngr, Appleton Junction.

**APPLETON POST (Daily and Weekly),** Post Publishing Co Publrs and Proprs, Post Bldg. (See page 159.)

**APPLETON SCREEN PLATE CO** (Harry E Wambold), Mnfrs Paper Mill Machinery, Sulphite and Pulp Mill Machinery, Screen Plates, Dandy Rolls, 727-733 Superior. (See page 146.)

Appleton Shirt & Pants Co (Harry W. Russell, Thomas Gallagher), Water.

Appleton Tea & Coffee Co (M Garvey, W J and E J Morrow), 937 College av.

Collections.
NORTHWESTERN COL. AGENCY,
6th Floor Sentinel Building, MILWAUKEE, WIS.
Our Attorneys are the Best. We have Draft System at 3%. Our "letter system" will save you money. We are anxious to handle your collections.

J. S. VAN NORTWICK, Pres't. J. McNAUGHTON, V-Pres't.
D. E. REESE, Sec'y. J. M. BAER, Gen'l Mgr.
WM. VAN NORTWICK, Treas.

# GREEN BAY and MISSISSIPPI CANAL CO.

## WATER POWER

**On the Fox River to Lease on Reasonable Terms :: :: :: :: ::**

Manufacturers and others seeking Sites will note that rates are cheaper than such powers are offered anywhere in the United States, and that they are unequaled anywhere in the world for steadiness of head in drought or flood and are all connected with two or three lines of competing railroads.

---

**6,000 Horse Power to Lease on Long Time at Reasonable Rates**

---

**FOR RATES AND PARTICULARS, ADDRESS**

JOHN M. BAER
**General Manager**

**609 Morrison Street** APPLETON, WIS.

# APPLETON

# Screen Plate Co.,

## BRASS FOUNDERS.

MANUFACTURERS OF

## Brass and Cast Bronze Screen Plates and Dandy Rolls.

### Brass and Bronze Castings of all Descriptions.

**RECLOSING AND CUTTING OF OLD SCREEN PLATES.**
**RECOVERING OF DANDY ROLLS AND CYLINDER MOLDS.**

**ARTISTIC WATERMARKING.**

ESTIMATES CHEERFULLY SUBMITTED.

**727 to 733 Superior St., APPLETON, WIS.**

# THE

# EAGLE MANUFACTURING COMPANY

## APPLETON, WISCONSIN.

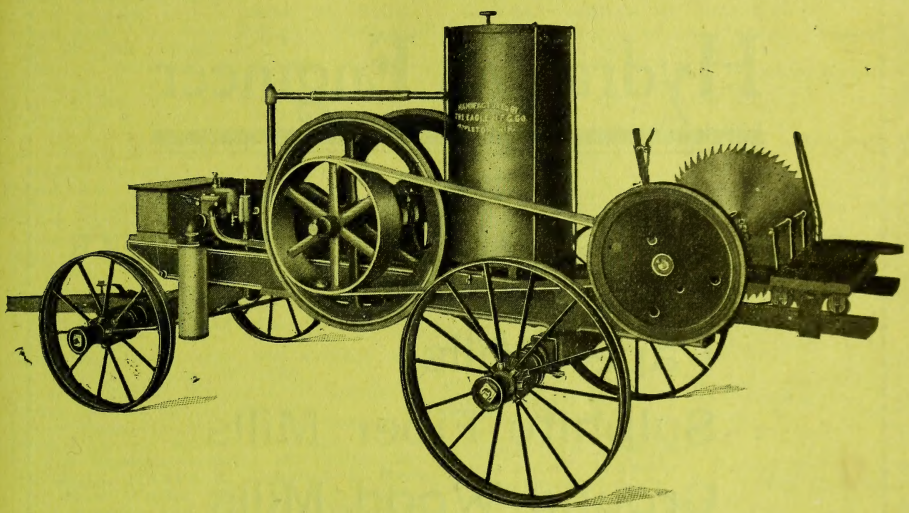

MANUFACTURERS OF

GASOLINE ENGINES,

FEED CUTTERS, HORSE POWERS

AND A FULL LINE OF

Haying Tools and Hay Carriers

and Wood Saw Machines.

APPLETON, - - WISCONSIN.

# CHAS. B. PRIDE

## Mill Architect and Hydraulic Engineer

PLANS AND ESTIMATES ON SHORT NOTICE

Paper Mills
Sulphite Fiber Mills
Ground Wood Mills

CONTRACTS TAKEN FOR COMPLETE CONSTRUCTION AND EQUIPMENT.

WATER POWER DEVELOPMENT.
ELECTRICAL TRANSMISSION
OF POWER.

Appleton, Wis., U. S. A.

A. O. COLBY
"Everything Electrical."
Fans, Chandeliers, Supplies, Wiring and Repairing. Call or Write.
La Crosse, Wis.



Appleton Theater, John Conway mngr, 658 Oneida.
Appleton Toy & Furniture Co (P B Hammel, A J Kahn), s Division and Vulcan.
**APPLETON VOLKSFREUND, H W** Meyer Publr, 614 Morrison. (See page 161.)
Appleton Waterworks Co, C H Venner pres, J A Hawes sec, 803 College av.
Appleton Wecker (semi-weekly), Christian Roemer propr, 584 Oneida.
Appleton Wire Works, G E Buchanan sec, Hancock cor Lawe.
Appleton Woolen Mills, D V N Harwood sec, F J Harwood genl mngr, South Island s of Lake.
Arent Theodore, saloon.
Arndt August, screen plates, 739 Water.
Artus Henry C, mngr People's Cash Meat Market, 765 College av.
Ashmann Wm, carp, 1222 8th.
Assmann Robert, blacksmith.
Atlas Paper Co, foot Jackman.
Bachmann & Moriarty (F X Bachmann, P T Moriarty), cigar mnfrs, 620 Oneida.
Baer John M, mngr Green Bay and Mississippi Canal Co, 609 Morrison.
Baker Amil C, artist.
Baker Archer C H, jeweler, 613 Oneida.
Baker Charles, county treas, Court House.
Baldwin George, real estate.
Baldwin George B, lawyer.
Barnhart & Son (Samuel H and Henry D), bill posters, Hancock.
Barry David W, confr, 993 Lawrence.
**BARTEAU MORRIS F, Postmaster,** Post Bldg.
Bartmann Julius, coal, 1040 College av.
Bauer H J, saloon, 665 Lake.
Bauer & Fisher, plumbers, 573 Oneida.
Baum John H, grocer, 435 John.
Bayer Elizabeth D, phys, 615 Oneida.
Becher Joseph, saloon, 653 Lake.
Becker Herman, notions, 887 College av.
**BECKER JULIUS E, Propr J E Becker** Plow Works, Mnfr of the Appleton Sod, Stubble and Road Plow, 1101 W College av. (See page 157.)
**BECKER J E PLOW WORKS, J E** Becker Propr, Mnfrs of the Appleton Sod, Stubble and Road Plow, 1101 W College av. (See page 157.)
Behrent Fred, mason.
Bell Richard F, teacher.
Bellin Joseph A, saloon, 629 Appleton.
Belz Albert, boat house, 609 Green Bay.
Berg Theodore, lawyer, 812 College av.
Bergeon Louis painter.
**BERGMAN HENRY, Dealer in Guns,** Ammunition, Fishing Tackle, Fire Alarm Boxes, Sportsman's Material, All Lines Metal Works, Light Special Machinery and Models, 627 Appleton.
Bernard Frank, billiards, 785 College av.
Beuscher Henry, painter.
Beverdige Thomas T, phys, 816 College av.
Beyer Charles O, grocer, 732 Lawe.
Biermann Elizabeth, milliner, 805 College av.
Bilter Wm, baker, 754 Oneida.
Bissing Mrs. B H, milliner, 885 College av.
Black Charles, barber, 709 Appleton.
Blessman Martin, shoemkr, 565 Oneida.
Boelter & Zuelke (J H Boelter, B J Zuelke), florists, east city limits.
Boettcher Charles, saloon, 675 Richmond.
Bonini Louis Jr, meats, 604 College av.
Bosser John S, carriage trimmer, 702 Appleton.
Bosser Minnie, midwife.
Bottensek John, lawyer, Odd Fellows' Bldg.
**BOWLBY & ERLING (Homer L Bowlby,** Alexander M Erling), Proprs The Actual Business College, 814 College av. (See page 155.)
Boyd Samuel, lawyer, Odd Fellows' bldg.
Boyle Daniel, laundry, 814 Midway.
Braun J M & Co (J M Braun), liquors, 821 College av.
Breitung A A Co (A A, J, A A and R C Breitung), coal, 731 Edwards.
Brettschneider & Son (David and Joseph), furn and undtkrs, 825 College av.
**BRIGGS HOUSE, Missling Bros. Proprs,** 776 Edwards. (See page 153.)
**BRILL JOHN A, Propr Northwestern** House, 646-648 Appleton. (See page 153.)
Brinck John, saloon, 724 College av.
Brooks E H, phys, 808 College av.
Brunschweller George W, paper boxes and ins, 721 Superior.
Buchert Gustav, dray.
Buchmann Otto H drav, 811 North.
Buck & Lamb (Silas N Buck, Wm L Lamb), dentists, 827 College av.
Budilosky Charles, meats, 748 Main.
Burch Charles N, fish 695 Oneida.
Bushey Leonard F, dray.
Bushy Bros (John T and Fred B), business college, 790 College av.
Butler Wm B, grocer, 652 Richmond.
Callahan Anna G, chiropodist, Odd Fellows' bldg.
Callahan & Greisch (Michael Callahan, Peter Greisch), livery 687 College av.
Calmes Frank & Son (Frank and Frank Jr), agrl impts, Tweedroad cor 2nd av.
Canavan James, physician.
Cannon C G, lawyer, 772 College av.
Carson, Rowell & Co, J A Hawes pres, D G Rowell sec and treas, oils.
Carter Wm H, brick mnfr, w Carver.
Cary Paul V, lawyer, 687 College av.
Caulter Henry B, painter.
Chafee George D, osteopath, 770 College av.
Charnley Adney, mason.
Chenevert Joseph, saloon, 782 Edwards.
Chicago, Milwaukee & St. Paul Ry, J E Flatley agt, Oneida and Harris.
Chicago & Northwestern Ry, W J Smith Agt, Appleton, Oneida and Harris.
Children's Home, Mrs S E Lowell matron, 446 Storey.
Chilson H Lee, dentist, 803 College av.
Christensen M, agt Standard Oil Co, Commercial.
Christl Anton, saloon, College av.
Citizens' National Bank (capital $150,000), Jorn J Sherman, cashr, 802 College av.
Clark Elias B, optician.
Clark Orlando E, lawyer, Post bldg.
Clark Wm A, ins, 821 College av.
Cole Mrs C M, dressmaker.
Cole Robert A, dentist, 770 College av.
Combined Locks Paper Co, Wm M Van Nortwick pres, Wm Van Nortwick sec, 609 Morrison.
Commentz Augusta, teacher, 734 Durkee.
Commercial House, P H Schroeder propr, 849 College av.

M. Pfeifer Heating Co.
TELEPHONE CONNECTION
314 Sycamore St., MILWAUKEE, WIS.
Steam, Hot Water and Ventilating Heating
ALL KINDS OF STEAM PUMP AND AIR COMPRESSION
MECHANICAL ENGINEERING

Henry Danischefsky
TELEPHONE CONNECTION
1060 Eighth St., Milwaukee, Wis.
(See Adv. in Milwaukee)
MASON and GENERAL CONTRACTOR.

BEAVER'S Reliable Life Insurance at Cost. Combining the economy of Fraternal Insurance with the Reserve Fund Stability of Old Line Insurance. DEPUTIES WANTED. Ben. E. Wait, Sec., Stoughton, Wis.



MISSOURI PACIFIC RY. "THE COLORADO SHORT LINE" From St. Louis to Kansas City, Pueblo and Denver.

**COMMERCIAL NATIONAL BANK (Capital** $150,000, Surplus $30,000), John McNaughton Pres, H G Freeman Vice-Pres, C S Dickinson Cashr, 801 College av. (See page 159.)
Commerford Margaret, teacher.
Commerford & Clark (Wm Commerford, Wm O Clark), feed, 623 Morrison.
Conkey P M, ins, 810 College av.
Conkey P M & Co (P M Conkey, H E Pomeroy), books, 810 College av.
Conkey Walter, dentist, 800 College av.
Continental Clothing House, M F Mitchell and A J Koch, mngrs, clothing, 805 College av.
Conway John, propr The Sherman, cor Oneida and Edwards.
**COOK JACOB H, Justice of the Peace** and Collections, Oneida n w cor Market.
Cooper C M, barber, 702 College av.
Cotter James W, coal, 617 State.
Crescent Knitting Co, David Hammel pres and treas, Charles M Wirth sec, Edwards cor Oneida.
Croswell M H, ins, 803 College av.
Culbertson Eliza M, osteopath, Post bldg.
Cuthbert Katharine, teacher.
Daley Mrs Hannah, grocer, 568 Walnut.
Dalton Mrs Libbie R, dressmaker.
Dambruch George, bottler, 647 Pacific.
Daminsky Albert, cigar mnfr, 650 Morrison.
Dardis Thomas, farm impts.
**DAS MONTAGS BLATT, H W Meyer** Publr, 614 Morrison. (See page 161.)
Dauble Power Mill Co (W H Killen), 1102 College av.
Dean D W & Co (D W Dean), cheese, 367 Appleton.
Delaney Rev S P (Episcopal).
De Long Wallace W, architect, Odd Fellows' blk.
Dengel Adam & Son (Adam and John), hardware, 863 College av.
**DICKINSON C S, Cashr Commercial** National Bank, 801 College av.
Diml George, meats, 753 Richmond.
Dite Rev F (Evangelical), 683 Fisk av.
Doerfler Joseph, baker, 574 State.
Doerfler Mathias, saloon, 775 College av.
Dohr Peter A, saloon, 580 Walnut.
Dominican Sisters Convent, 1024 7th.
Dorn Joseph meats, 1023 College av.
Douglas Earl W, dentist, 790 College av.
Drace John B, grocer, 1086 W College.
Driscoll & Gochnauer (John Driscoll, M K Gochnauer), sewer pipe, 954 Meade.
Dwight Agnes L, libr Appleton Free Public Library, 579 Oneida.
**EAGLE MNFG CO THE (Capital $30,-**000), Frank Saiberlich Pres, Oscar Saiberlich Vice-Pres, Edward Saiberlich Sec and Treas, Mnfrs of Gasoline Engines and Hay Tools, Agricultural Implements, Cor Central, Union, Drew and Winnebago. (See page 147.)
Eckerdt Theresa, grocer, 239 Walter av.
Edwards Nathaniel M, engr, 814 College av.
Ehrgott Frank, saloon, 1004 College av.
Ehrnbeck Daniel books, 925 College av.
Eisner L H, wire works.
Ellis Mrs E L, notions, College av.
Ellmore Joseph M, barber, 801 College av.
Ellsworth Herbert E, phys, 588 Oneida.
**ERB HERMAN, Cashier The First Na**tional Bank of Appleton.
Erling Mrs Matilda, milliner, 855 College av.
Ertl Lawrence, shoemkr, College av.
Fadner Henry, photogr, 842 College av.
**FAIRBANKS & TIMM (Irvin S Fair**banks, Wm Timm) Engines, Boilers, Steel Tanks and Saw Mill Machinery, Lake nr Bridge, Gd Chute Island. (See page 157.)
Farrell Bridget, music teacher.
Faust Henry L, saloon, 954 College av.
Ferber Jacob C, gen store, 772 College av.
Ferron Michael, horseshoer, 1131 Fish.
Feurerstein Charles A. upholsterer, 1075 Harris.
Fink John W, coal, 667 Lake.
**FIRST NATIONAL BANK OF APPLE**ton The (Capital $300,000; Surplus $100,000), Henry D Smith Pres, James T Reeve Vice-Pres, Herman Erb Cashier, Robert Richard Asst Cashier, 825 College av. (See page 159.)
Fitzmaurice Rev W J (Catholic), 976 7th.
Flavel H S, painter.
Fose & Zuehlke (John A Fose, Otto Zuehlke), saloon, 783 College av.
Foster Harry A, drugs, 802 College av.
Fountain J Lumber Co, Wm Fountain mngr, lumber, 629 State.
**FOURTH WARD PLANING MILL, W M** Webster & Son Proprs, N Island nr Lake
Fox River Fair and Driving Assn, Odd Fellows blk.
**FOX RIVER JOURNAL, E J Westphal** Publisher, a Weekly Newspaper, 629 Oneida.
Fox River Valley Gas & Electric Co, T A Rockwell pres, T C Clark sec, J H Jenkins treas, E B Finch mngr, College av.
Fox River Paper Co, W D Whorton pres, H G Freeman treas and mngr, 2nd ward water power.
Fox River Valley Telephone Co, D E Reese sec, 816 College av.
Fransway John, blksmith, 738 Edwards.
Freund Albert M, physician.
Frieders Philip, mason.
Frieders Philip & Son (Philip and John C), saloon 777 Edwards.
Fritzinger John K, carpenter.
Gaffney Marcus, dray.
Galpin's Alfred Sons (Harold and Algernon), hardware, 732 College av.
Garbutt W J, phys, 863 College av.
Gassner John, saloon, 655 Appleton.
Gary Wm F, dentist, 768 College av.
Geenen D, M & A (Dina, Annie and Minnie), dry goods, 770 College av.
**GEGENWART, Gegenwart Co Publrs,** 614 Morrison.
**GEGENWART CO, H W Meyer Mngr,** O W Schaefer Sec, Publrs Gegenwart (German), 614 Morrison.
Gerechter Rev Emanuel (Hebrew), 671 Edwards.
Gerlach August, grocer, 824 College av.
**GETSCHOW H C, Sec and Treas W S** Patterson Company, 582 Morrison.
Gillett Charles H, surveyor.
Gilmore Beverly T, real estate.
Gilsdorf Andrew, blksmith, 531 2nd av.
Gmeiner Nicholas, mason.

SIGN OF THE BLUE FLAG. Registered ZIMMERMANN BROS. Clothing Co. 384 East Water St., MILWAUKEE, WIS. — RETAIL. —

JNO. BERG, Pres. MARTIN WALTER, Vice-Pres. H. A. SCHMITZ, Sec'y and Treas.

# Geo. Walter Brewing Co.,

**BREWERS and BOTTLERS.**

WE BREW A

**PURE, WHOLESOME AND POTABLE**

## LAGER BEER.

**542 to 556 Walnut Street,**

**APPLETON, = WISCONSIN.**

W. S. PATTERSON, President. CONRAD VERBRICK, Vice-President. H. C. GETSCHOW, Sec. and Treas.

# W. S. PATTERSON COMPANY

# Plumbing, Heating, Ventilating

**PIPE COVERING,**

**WELL PUMPS AND SUPPLIES.**

**582 Morrison Street,**

**APPLETON, WISCONSIN.**

TELEPHONE No. 66.

# AMERICAN PLUMBING & HEATING CO.

STEAM AND HOT WATER HEATING. GAS FITTING AND VENTILATING. Estimates Cheerfully Furnished. 134 Second Street, MILWAUKEE, WIS. (See Adv. in Milwaukee)





The Time Indemnity Company T.I.C. GERMANIA BUILDING, MILWAUKEE, WIS. TIME IS CASH See Advertisement Page 8.


Godfiron Julius B, general store, 913 College av.
Goodland John, circuit judge, 833 Oneida.
Goyette L A, barber, 626 Oneida.
**GRAND CHUTE STONE QUARRY,** Charles F Smith Propr, 860 Lawrence. (See page 161.)
Graves Ephraim H, vet surgeon, 656 Morrison.
**GREEN BAY AND MISSISSIPPI CANAL** Co, J S Van Nortwick Pres, D E Reese Secy, Wm Van Nortwick Treas, J M Baer Gen Mngr, 609 Morrison. (See page 145.)
Green J H & Sons, (John H, Charles A, James A and Robert H), contractors, Morrison.
Greinke August, mason.
Grieshaber George, tailor, 638 College av.
Griffin Margaret, baker, 779 College av.
Groff Joseph F, confr, 1033 College av.
Groth Wm, bicycles, 875 College av.
Hackleman Wm H jeweler, 1009 College av.
Hackworthy John, mason.
Hackworthy Robert F, mason.
Hafner Sarah J, dressmaker.
Hamann Herman E, dairy, 474 Hancock.
Hammel D & Co (David Hammel, Charles Worth), live stock, 643 Oneida.
Hammel Jacob, loans, Oneida.
Hanchett James D, painter, 982 Appleton.
Harbeck J Henry, insurance.
Harriman Frank W, lawyer, Odd Fellows' block.
Harriman Fred E, lawyer, Odd Fellows' block.
Hartung Clara, music tchr, 680 North.
Hartung Fred C, shoemaker.
Harwood E H Jr, photogr, 822 College ave.
Hassimann's Band, Joseph Hassimann ldr.
Hassimann Joseph, music tchr, 928 College avenue.
Hauert Frank W, feed, 645 Appleton.
Hauert Jacob J, hardware, 877 College av.
**HAUS—SCHATZ (Der), H W Meyer Ed**itor and Publr, 614 Morrison. (See page 161.)
Health Medicine Co, College av cor Oneida.
Hecht Henry, pictures, 665 Appleton.
Heckert Herman F, shoes, 772 College av.
Heid Mathias, saloon, 777 College av.
Heid & Groth (Leonard Heid, Fred Groth), livery, 583 Superior.
Heinekamp Rev Vincentus (Catholic), 924 Lawrence.
Heineman Frederick, justice, 587 Appleton.
Heinzkill John, soap mnfr, 1109 W College avenue.
Heller Otto, cigar mnfr, 1009 College av.
Helm Wm H, carpenter.
Hettinger Robert M, dentist, 778 College av
Heyer & Petram (B A Heyer, A L Petram), saloon, 716 Appleton.
Hilfert Charles H, ins, 749 College av.
Hinton James H, saloon, 781 College av.
Hoefer Frederick W, chief police, 131 Oneida.
Hoffman John Jr, blksmith, 1089 College av
Hoffmann Frederick, mason.
Holbrook & Co, H S Holbrook mngr, grain, 747 Appleton.
Hollensworth Mrs E C, hairdresser, 764 College av.
Holstein Friesian Breeders' Assn, F E Harriman sec, Odd Fellows blk.
Holzer Conrad, baker, 945 College av.
Homestead Land Co, D M Hyde sec, 864 College av.
Horner Mrs Mary, meats, 572 Walnut.
**HOTEL RITGER, Anton Ritger Propr,** Commercial Men's Headquarters, Rate $2.00, Strictly Up-to-Date, 635 Appleton. (See page 155.)
Huckin- Bros (Walter E and Minot S), confrs, 720 College av.
**HUMPHREY E H, Sec and Treas Post** Publishing Co, Post Bldg.
**HUMPHREY E P, Sec and Treas The** Post Publishing Co and The Post Bindery Co, Post Bldg.
Hurley John, barber.
Hyde Frank C & Co, Frank C Hyde mngr, jewelers, 790 College av.
Ingold Bros Co (Arthur J and Harry J Ingold), drv goods, 747 College av.
Interlake Pulp & Paper Co, Frank Rollins sec, lower dam nr John st bridge.
Irmiger H G, laundry 980 College av.
Jackson & Helbing (G E Jackson, Otto Helbing), printers, e end Lake.
Jacobs Peter J, carpenter.
Jacoby Jacob, cigar mnfr, 842 College av.
Jensen Rasmus L, stoneyard, cor Union and Winnebago.
Johnston G E, dentist, 812 College av.
Johnson Hiram V, music tchr.
Johnson Thomas E, mason, 847 State.
Johnson & Schlosser (E N Johnson, John Schlosser), coal, 761 College av.
Johnston Thomas E, coroner.
Jones Frederick W, phys, 803 College av.
Jones George C, lawyer, 803 College av.
**JONES G W LUMBER CO, G W Jones** Pres and Treas, H C Humphrey Vice-Pres, R H Jones Sec, Wholesale Hardwood Lumber, 758 College av. (See page 161.)
Junction House, J P Shimek propr, Appleton Junction.
Kaestle Katherine, mngr Postal Telegraph Cable Co, Sherman House.
Kahler Wm, grocer, 904 Durkee.
Kalodes A & G confrs, 730 College av.
Kampo Timothy, saloon, 501 Pearl.
Kamps Herman Co, H A Kamps pres and treas, H J Bedessen sec, jewelers, 808 College av.
Kamps Theo E, saloon, 655 Appleton.
Kamps & Sacksteder Drug Co (capital $30,000), G T Moeskes pres, C J Sacksteder vice-pres, E W Sacksteder sec and treas, College av cor Oneida.
Kanouse Abijah W, physician.
Keller K F & Sons (Kuno F, Gustav, Charles, Wm and Louis), jewelers, 814 College av.
Kellogg Aaron H, lawyer, 587 Appleton.
Kenyon Wm O, phys, 747 College av.
Kessler Frank, real est, 760 College av.
Kimberly & Clark Paper Co, G A Kimberly pres, P R Thom supt, water ft Jackman.
Kingsbury Frank, barber, 613 Appleton.
Kirschenlove & Ames, saloon, 953 College avenue.
Kiss A L, milliner, 769 College av.
Kloepfel Wm E, hardware, 761 College av.
**KLOTSCH RICHARD W, Sec and** Treas Appleton Chair Co, cor Vulcan and S Division.
Kluge Wm J, grocer 546 Hancock.


For Real Estate, Farm and Timber Lands, see **O. E. Pederson Land Co.** LADYSMITH, WIS.

# NORTHWESTERN HOUSE,

JOHN A. BRILL, Proprietor.

**Recently Alterated and Refurnished.**

## Rate, $1.00 Per Day.

Centrally Located near the Business Centre
and two blocks from the Northwestern Depot.

**APPLETON, = WISCONSIN.**

**One Block from Inter-Urban Line to Neenah.**

UNDER NEW MANAGEMENT. REMODELED THROUGHOUT.

# BRIGGS HOUSE,

MISSLING BROS., Proprietors.

## Appleton's Most Popular Hotel.

**COMMERCIAL MEN'S HEADQUARTERS.**

**RATE,**

**$1.50 Per Day.**

**APPLETON, = WISCONSIN.**

# FIRST NATIONAL ACCIDENT COMPANY

**ACCIDENT AND HEALTH INSURANCE.** Liberal Policy; Prompt Pay. Empire Bldg., cor. Grand Avenue and West Water, MILWAUKEE, WIS. **Phone Main 1816**





**Grand Trunk Railway System** For Niagara Falls, Toronto, Montreal, Portland, Canada and the East.


Koch Albert G, sheriff Court House.
Koehler John H, medicine mnfr, 967 Union.
Koehn & Bohl (Jacob Koehn, August Bohl), grocers, 736 Richmond.
Koehne Anton, saloon, 747 Richmond.
Koepke Bernard, mason.
Koffend Joseph, ins, 615 Oneida.
Koffend Joseph jr, lawyer, Odd Fellows blk
Koletzke Frederick, pictures, 733 College av
Koletzke Otto, shoemkr, 722 Appleton.
Konard Wm, hdware, 709 Appleton.
Kottke Herman, blksmith, 697 Appleton.
Krause Mary R, dressmkr.
Kreick August, carp.
Kreick Henry, carp.
Kreiss Fred H, phys.
Kreiss George, propr Appleton House, 811 College av.
Kreiss George M, bottler, 784 Richmond.
Kreiss Henry, county judge, Court House.
Kreiss Wm H, lawyer.
Kronsed Nicholas, saloon, 1088 College av.
Krugmeier Albert H, lawyer, 821 College av
Kruse Henry C, mason.
Kruse Wm H, plasterer.
Kubitz Carl, tailor, 762 College av.
Kuehmsted Lucy, tchr.
Kuehne Joseph, saloon, 962 College av.
Kunitz John C, livery, 814 Edwards.
**KURZ WM D (Kurz & Root), N Island** near Lake.
**KURZ & ROOT (Wm D Kurz, Warren** W Root), Builders of Dynamos, Motors, Electric Plants Installed, Expert Electrical Testers, N Island near Lake. (See right top lines and page 11.)
Kutler Louis F, baker, 740 College av.
Lake Superior Knitting Works, W C Brown pres, F J Harwood sec, Lake nr Bridge.
Lambrecht Erich, piano tuner.
Lang Casper, dry goods, 931 College av.
Lang Mortz A, whol confr, 697 Edwards.
Langenberg John, shoes, 818 College av.
**LANGSTADT & MEYER (A C Lang**stad, A H Meyer), Electrical Contractors, 767 College av.
Lanser John, saloon, 753 Appleton.
Latham Clarence J, painter.
Laux Wm, nursery, 3 miles e.
Lawler D W, novelties, 581 Appleton.
Lawrence University, 605 College av.
Lawrence University Library.
Legnard John B, phys, 615 Oneida.
Lehmann Louis, boat house, ft Story.
Lehr J Elmer, lawyer, First Natl Bk bldg.
Lehrer Reinhold, meats, State.
Leith Robert, phys, 588 Oneida.
Leith Thomas S, carp.
Leithen E, notions, College av.
Leithen Frederick, shoemkr, College av.
Lennon James, justice, 827 College av.
Leonhardt Peter, coal, College av cor Cherry.
Leppla Harry, live stock.
Leppla Samuel, live stock.
Le Roy W S, cheese and honey, 763 Oneida
Liethen Wm, baker, 571 Walnut.
Lillge Frederick mason.
Lindley Charles N, laundry, 735 College av.
Little C S & Co (Charles S Little), drugs, 792 College av.
Lockery & Ames (Michael M Lockery, George Ames), 2d-hand gds, 894 College av
Loeb & Hammel (Fred Loeb, Fred Hammel), cattle dealers, Morrison cor Edwards.
Loer Joseph, flour, 1012 College av.
Lohman August, barber, 583 Appleton.
Lonkworth Thomas, grocer, 745 Madison.
Louis Mrs Esther, fruits, 774 College av.
Louis H Fruit and Produce Co, H L Louis mngr, whol produce, Superior and N W Ry.
Lowell Rufus & Co, Rufus C Lowell mngr, drugs, 935 College av.
Lowell Mrs S E, matron Children's Home, 446 Storey.
Lowy Bros, Louis & Co, Adolph Lowy pres, Fred Lowy sec, liquors, 851 College avenue.
Luebben Bernhard F, grocer, 874 College av
Lutz Bros (Edward F and Lorenz W), ice, 529 Franklin.
Lyons Bertha, cigar mnfr, 715 College av.
McCormack Margaret L, tchr.
McGill Elizabeth, ins, Post bldg.
McCoy Rev John (Presbyterian), 658 Durkee
McGregor E Lawrence, apiarist, 498 Calumet.
McKenney Patrick, sewing machines, 741 College av.
McKenny James & Co (James, Thomas F, Charles and Fred), tailors, 759 College av.
McLaughlin John O, grocer, Appleton Junction.
McLeish Wm, car mover.
McMurray Louis Packing Co, Frank Goode pres, Ignatius Goode sec, canners, Meade cor 2d av.
McNamee George, mngr Appleton Knitting Works, ft John.
**McNAUGHTON JOHN, Pres Commercial** National Bank.
Mack David W, vet surg, 625 Morrison.
Manitowoc House, Joseph Paull propr, 649 Lake.
Manser, Renner & Graf (Wm Manser, Frank Renner, Anton Graf), planing mill, Drew cor Water.
Market Otto, saloon, 985 College av.
Marrette Nicholas, blksmith, 990 College av
Marshall Paper Co (Samuel G, Louis J and Harry M Marshall), paper, 1006 College avenue.
Marshall Victor F, phys, 810 College av.
Marshall & Hammell (Simon Marshall, David Hammell), flour, 1056 College av.
Marston Bros (Quincy D and Charles L), coal, 618 Oneida.
Marston Joseph H, hub mnfr, Grand Chute Island.
Marth Rev Theodore (Luth), 898 Oneida.
Martin Clara A, mngr W U Tel Co, 583 Appleton.
Marugg Lutzi, grocer, 728 College av.
Massonett Michael, saloon, 983 College av.
Matthes Albert, photogr, 930 College av.
Maurer Bros (George and John), genl store, 1041 Collingwood av.
Maurer Edward, tailor, 904 College av.
Maxfield Andrew J, mason.
Meating Arthur, county supt of schools.
Meeker Wm H, dentist 810 College av.
**MEIDAM MILES, Propr The Rogers** Green House, 1364 Carver. (See page 161.)
Meritt Eben D, livery, 691 Appleton.


**George W. Colles**
M. E., Sc. M., Mem. Am. Soc. M. E.
408 Alhambra Bldg., MILWAUKEE.

**Consulting Engineer**
AND PATENT EXPERT.

# HOTEL RITGER

ANTON RITGER, Proprietor.

**Commercial Men's Headquarters.**

EVERYTHING NEW AND ELEGANT.

**Most Modern and Convenient Hotel in the City.**

GAS, ELECTRIC LIGHT, CALL BELLS, and STEAM HEAT THROUGHOUT. :: ::

Large Light Sample Rooms. Bath Rooms on Each Floor.

Cuisine Unexcelled.

APPLETON, - WISCONSIN.

# The Actual Business College

**THOROUGH AND PRACTICAL.**

We Fit you for Actual Business.

Write us for particulars of our several courses, terms, etc.

**BOWLBY & ERLING, Proprietors.**

APPLETON, - WISCONSIN.

AUDIT COMPLICATED ACCOUNTS ANALYZED YOUR SYSTEMS DEVISED ACCOUNTS
GREIG & ACHESON, Public Accountants, 619 ROYAL INS. BLDG., CHICAGO, ILL.



Merkl & Boehme (Wm Merkl, Alvin Boehme), meats, 757 Richmond.
Meyer Edward F, tailor, 616 Oneida.
**MEYER HENRY W, Propr Appleton** Volksfreund, Das Montags Blatt, Der Haus-Schatz, Etc. Dealer in Pianos, Organs and Sewing Machines, 614 Morrison (See p 161.)
Milhaupt Conrad, wagonmkr, 702 Appleton.
Miller Mrs Etta P, tchr.
Miller Lumber Co (G M Miller), 659 Superior.
Miller Peter, saloon, 621 Appleton.
Mills N P, physician.
Mills Wm L, well borer.
**MISSLING BROS (Edmund and Wm R), Proprs Briggs House, 776 Edwards.** (See page 153.)
Moeskes Gerhard T, lawyer, 926 8th.
Montgomery Wm F, drugs, 757 College av.
Moore Luther H, dentist, 818 College av.
Morgan Carrie E, supt of schools.
Morse Edwin A, phys, 789 College av.
Morse Glen, clk of circuit court, Court House.
Moyle Miss M A, printer, 772 College av.
Muench David, tailor, 726 College av.
Muench Mrs Sarah, hair gds, 518 Walnut.
Muenster George, meats, 705 Appleton.
Mulligan Michael, lunch room, 708 Appleton
Mutual Loan and Bldg Assn, Elizabeth McGill sec, Post bldg.
Mutual Reserve Live Stock Ins Co, J E Lehr pres, S C Shannon sec, 619 Morrison
Mys Theodore, house mover.
Myse Arnold G, saloon, 823 College av.
Nabberfield Fred, shoemkr, 669 Lake.
Nabberfield Henry, saloon, 555 Walnut.
Nagreen P M, carp, 807 College av.
National Express Co, I E Pynn agt, 761 College av.
Neufeldt & Schutte (Wm Neufeldt, Thomas H Schutte), harness, 888 College av.
Neumann Frank, saloon, 1019 College av.
Ney Nicholas, fruit grower.
Nichols Edward G, confr, 708 College av.
Nichols Henry & Son (Henry and Charles G), plumbers, 667 Appleton.
Nitschke Marv grocer, 960 College av.
**NORTHWESTERN HOUSE, John A Brill** Propr, First Class Accommodations, 646-648 Appleton. (See page 153.)
Northwestern Pedigree Co, F E Harriman mngr, Odd Fellows blk.
**O'KEEFE - ORBISON ENGINEERING** and Construction Co, Edward O'Keefe Pres, Thomas Orbison Vice-Pres, O C Smith Sec and Treas, 814 College av. (See page 159.)
O'Keefe Wm, dentist, 800 College av.
O'Leary James D saloon, 822 College av.
O'Rourke Michael J, dry goods, 865 College avenue.
Ostrander Earl H, physician.
Outagamie County Abstract Co (Lamar Olmstead, John J Sherman, Peter A Kornely), 611 Oneida.
Outagamie Land Co, Elizabeth McGill sec, Post bldg.
Packard W H, carpenter.
Paine W M & Co (Wellington M Paine), teas, 706 College av.
Pardee Edwin G, wall paper, 694 College av
Pardee Wm, painter.
Parks Alonzo, barber.
Pattern Paper Co, Ltd, John McNaughton pres, Peter McNaughton sec, Grand Chute Island.
**PATTERSON W S, Pres W S Patterson Company, 582 Morrison.**
**PATTERSON W S COMPANY, W S Patterson Pres, Conrad Ver Brick Vice-Pres, H C Getschow Sec and Treas, Hot Water and Steam Heating and Contractors for Heating and Ventilating and All Classes of Plumbing, 582 Morrison.** (See page 151.)
Paull Joseph, propr Manitowoc House, 649 Lake.
Pearson Harry E, millinery, 745 College av
Peerenboom Arnold, dry goods, 748 College avenue.
People's Cash Meat Market, Henry C Artus mngr, 765 College av.
Peotter Hiram, blksmith, 1027 College av.
Peterman & Klein (C W Peterman, John Klein), blksmiths, 635 Morrison.
Petersen Fred jr, live stock, 806 College av
Petersen & Rehbein (Fred Petersen jr, Albert A Rehbein), meats, 806 College av.
Pettibone-Peabody Co, George F Peabody pres, John H Neller treas, dry goods and millinery, 824 College av.
Pfefferle Stephen, baker, 700 College av.
Pierce & Lehr (Humphrey Pierce, J Elmer Lehr), lawyers, First Natl Bk bldg.
Pindle Henry, wall paper, 840 College av.
Pingel Charles, well borer, 529 Hancock.
Plantz Rev Samuel, pres Lawrence Univ, 605 College av.
Poehnl Frank, saloon, College av.
**POST BINDERY CO THE, D A Jones** Pres, A J Reid Vice-Pres, E P Humphrey Sec and Treas, Bookbinders and Blank Book Mnfrs, Post Bldg. (See page 159.)
**POST PUBLISHING CO, Thomas B** Reid Pres, E H Humphrey Sec and Treas, Publrs and Proprs Appleton Post (Daily and Weekly), Post Bldg. (See page 159.)
Postal Telegraph-Cable Co, Katherine Kaestle mngr, Sherman House.
**POTTS, WOOD & Co, J A Wood Pres,** G D Wood Sec and Treas, Wholesale Pasteurized Milk, Cream and Butter, cor Morrison and Pacific. (See adv in Marinette.)
Pratt Harry K, dentist, 810 College av.
**PRIDE CHARLES B, Mill Architect** and Hydraulic Engineer, 722 College av. (See page 148.)
Pride Robert, millwright, Gd Chute Island
Pulp Wood Co, W S Taylor sec, 609 Morrison.
Pynn I E, agt American and Natl Exp Cos, 761 College av.
Quar Charley, laundry, 967 College av.
Rademacher Harm, grocer, 801 Superior.
Rademacher Peter, mason.
Radtke F & R (Fred and Rudolph), shoes, 901 College av.
Radtke Gustav, barber, Ritger Hotel.
Raisler Albert A, county clk.
Rammer George, saloon, 686 College av.
Ramsey & Jones (Bertha Ramsey, Charles H Jones), lumber and coal, 738 Superior.
Rechner Anton, tailor, 838 College av.
Reeve James S, phys, 572 Oneida.
Reeve James T, phys, Oneida cor Market.

Siebers & Pederson
PATTERN MAKERS
Patterns made for anything that can be Cast in Metal
Substantially made Patterns for Standard use our Specialty. Phone West 394. (See adv. in Milwaukee.)
1606 St. Paul Avenue, MILWAUKEE, WIS.

Use Milwaukee Solvay Coke For MANUFACTURING PURPOSES.
MILWAUKEE COKE & GAS CO. 21-26 UNIVERSITY BLDG., MILWAUKEE, WIS.
(See adv. opp. Coke Mnfrs.)

# Cut over and Hardwood Lumber Lands for Sale

**In Barron and Washburn Counties, Wis.**

**JAMES ATKINSON, Rice Lake. Phone 86.** (See adv. p. 7.)




Reitzner Charles, propr Union House, 1005 College av.
Renn Matthew, saloon, 725 College av.
Renner August, saloon, 1410 2d.
Renner Joseph, carpenter.
Rhodes Wm L, grocer, 812 College av.
Richard Mark, printer, 577 Walnut.
Richardson Frank, paints and wall paper, 898 College av.
Ricker Wm, cigar mnfr. 539 Cherry.
Riedel Frank, saloon, 965 College av.
Rissman Ideal, junk, 806 Lane.
Ritchie George A, phys, College av.
**RITGER ANTON, Prop Hotel Ritger, sw** cor Appleton and Edwards. (See page 155.)
Riverside Fibre Paper Co, H D Smith pres, W B Murphy sec.
Roberts Charles, baker, 656 Richmond.
Roblee George W, dray.
Roemer Christian propr Appleton Wecker, 584 Oneida.
Roemer Joseph, lawyer, 584 Oneida.
**ROGERS GREEN HOUSE THE, Miles** Meidam Propr, The Leading Florist, Floral Designs, Cut Flowers, Etc. 1364 Carver. (See page 161.)
Rogers J H, mngr Appleton Pickle and preserving Co, Appleton Junction.
Rogers W H & Sons, lumber.
Rohde August, cisterns.
Ross John & Co (John Ross, Miller Greulich), tailors, 721 College av.
Ross Wm T, photogr, 582 Appleton.
Rossmeissl J & M (Joseph and Mathias), shoes, 829 College av.
Rouse Rev F T (Congr), Lawrence.
Rowell G D Son (Guilford D and Dudley G), coal, 891 Union.


# J. E. BECKER PLOW WORKS,

J. E. BECKER
Proprietor.

Manufacturer of **THE APPLETON SOD, STUBBLE AND ROAD PLOWS.**

Buy the Appleton Plow and you will find it the Best, Cheapest, Most Durable and Easiest Drawing Plow made.
All Orders Promptly and Carefully Attended to.

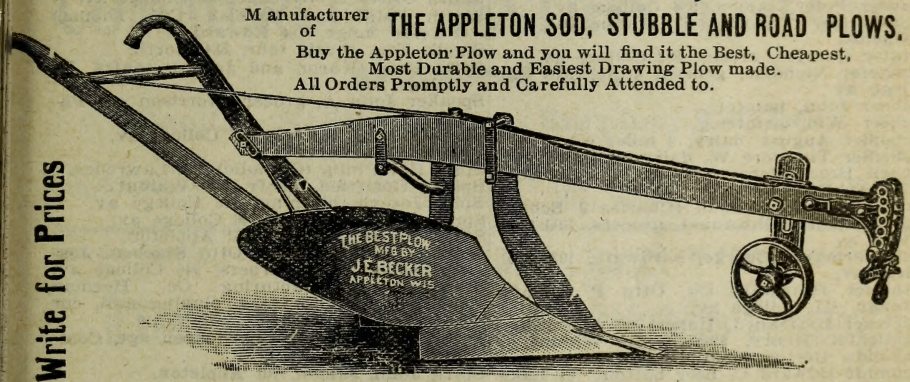


Write for Prices

**1101 West College Avenue, - - APPLETON, WISCONSIN.**

I. S. FAIRBANKS. WM. TIMM

# FAIRBANKS & TIMM,

## Founders, Machinists

### AND BOILER MAKERS.

**Rebuilding and Repairing Engines and Boilers a Specialty.**

Saw Mill, Shingle and Planing Mill Work, Shafting, Flange and Hangers, Boilers, Tanks. Smoke Stacks, and General Boiler Work.

**Shops on North Island Street,**

APPLETON, WISCONSIN.

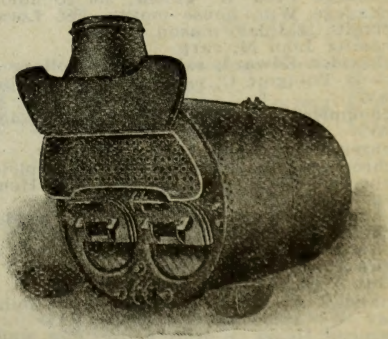

# MISSOURI PACIFIC R'Y. Best

ROUTE FROM ST. LOUIS to all Points West and Southwest.

FOR LISTS OF NAMES, ANY TRADE, BUSINESS OR PROFESSION, Address R. L. POLK & CO., DETROIT or CHICAGO.

PATENTS R. W. LOTZ, Registered Patent Attorney, Metropolitan Block, Chicago, Ill. Patents Obtained, Trade-Marks Registered. Free Booklets on Request.

P. C. PHILIPP & CO. Machinists and Patternmakers
Special Machinery Built and Designed. General Repairing.
Dies and Stampings. Experimental Work. Brass Patterns.
Corner 33d and Vliet Streets. Milwaukee, Wis.
TELEPHONE CONNECTION.



Rubbert Gustav, carp.
Ruhlander August, ins, 587 Appleton.
Russell-Hughson Co, (capital $2,000), J B Russell pres, L B Hughson sec, shirt mnfrs, 736 College av.
Ryan C E, phys, Appleton.
Ryan Henry D, lawyer, 800 College av.
Ryan John C, pictures, 580 Appleton.
Ryan Thomas H, lawyer, 821 College av.
Ryan & Bro (Samuel and James), proprs Appleton Crescent, 758 College av.
Ryan & Jacobson (David J Ryan, Richard Jacobson), coal 767 College av.
Ryan & Long, plumbers, 586 Oneida.
Saecker & Rogers (Wm F Saecker, Herbert H Rogers), furn and undtkrs, 789 College av.
St Elizabeth Hospital, in charge of the Franciscan Sisters, cor Lake and Fremont.
Salisbury Decima, tchr.
Samstaags-Bote, Christian Roemer propr, 584 Oneida.
Sanborn M J, phys, 808 College av.
Santer Peter, saloon, 986 College av.
Sauer Rev Timothy J (Lutheran), 672 Oneida.
Sauter Charles, grocer, 982 College av.
Schaefer Nicholas, general store, 1008 College av.
Scheer John, painter.
Scheer Wm, painter.
Scheffler August, dairy, 2 miles e.
Scheffler Theodore W, dairy 2½ miles e.
Scheil Bros (Henry and Arthur), grocers, 754 Appleton.
Schiebler & Schwanke (Charles J Schiebler, August Schwanke), grocers, 1011 College av.
Schiedermayer George, hardware, 1027 College av.
Schlafer Hardware Co, Otto P Schlafer mngr, 817 College av.
Schlegel Herman J, tinner, 808 Morrison.
Schlichter Henry, saloon, 547 Walnut.
Schmidt Bertha, midwife.
Schmidt Edward C, beer bottler, 701 Lake.
Schmidt Rev Honoratus (Catholic), 924 Laurence.
Schmidt Louis C, cigar mnfr, 778 College av.
Schmidt Matt, men's furn, 786 College av.
Schmiege Fred W, grocer, 820 Richmond.
Schmiege Wm, house mover, 1086 Lorain.
Schmitt Mathias, mason.
Schmitz John M, carp.
Schneider Edward, saloon, 1016 College av.
Scholz Traugott C, cabinetmkr, 692 College av.
Schommer Nicholas C, furn, 762 College av.
Schreiter Frank, furn, 844 College av.
Schroeder Paul, marblewkr, 709 Appleton.
Schroeder P H, prop Commercial House, 849 College av.
Schuetter Henry, merc tailor, 587 Oneida.
Schultz Robert, notions, 784 College av.
Schwab Frank W, saloon, 994 College av.
Schwerbell Bros, barbers.
Scott J R, phys, 814 College av.
Shannon Archie J, grocer, 598-600 College av.
Shannon Henry A, boat house, foot North.
Shannon S C Co The, S C Shannon pres, 771 Morrison.
Shepard Sewell, real estate.
Sherman The, John Conway propr, cor Oneida and Edwards.
Sherry James, carp, opp 761 Bates.
Shields Lora, tchr.
Shimeth J P, propr Junction House, Appleton Junction.
Shimeth Margaret, music teacher.
Siekman O F, dentist, 782 College av.
Sigl John, saloon, 884 College av.
Slattery Frank, confr, 944 College av.
Sloan & Cannon (H C Sloan, C G Cannon), lawyers, 772 College av.
Smith A L Land Co, Franklin T Smith mngr, 615 Oneida.
**SMITH CHARLES F, Propr Grand Chute** Stone Quarry, City Omnibus, Hack Transfer and Livery, 860 Lawrence. (See page 161.)
**SMITH HENRY D, Pres First National** Bank of Appleton, Sec and Treas Wisconsin Light, Heat & Power Co, 835 College av.
Smith James, saloon, 685 Appleton.
Smith Oliver C, civ engr, 800 College av.
Smith Paint and Varnish Co, Thomas O'Keefe mngr, 784 Edward.
Smolk Eva, music tchr, 584 North.
Soffa Bros (Karon and Jacob), confrs, 702 College av.
Speaker John A, grocer, Morrison cor Pacific.
Spencer A M, lawyer, 784 College av.
Sperry Lucy, artist.
Spies Rev Philip (Catholic), 924 Lawrence.
Spiker Gottfried, confr, 566 Walnut.
Spitz Joseph, clothing, 776 College av.
Sprister Otto, saloon, 746 College av.
Stade Henry, harness, 661 Appleton.
Staeben & Schomisch (Otto Staeben, Joseph Schomisch), barbers, 946 College av.
Standard Manufacturing Co, Herman Heckert sec and treas, planing mill, cor Lawe and Spring.
Standard Oil Co, M Christensen agt, Commercial.
Stark John, saloon, 701 Appleton.
Stark Theodore F, agl impts, 892 College av.
Steidl & Gerou, dyers, 622 Oneida.
Steigenberger Martin, saloon, 697 College av.
Stengel John A, wall paper, 659 Appleton
Stevens John Jr, ins, Opera House blk.
Stier-Alberty Co (Joseph Stier, Michael Alberty), coal, 1069 College av.
Stier John, cigar mnfr, 564 Walnut.
Stilp Bros (Jacob and John), cigar mnfrs, 951 College av.
Stimson James H, photogr, 804 College av.
Stingle Anton, baker, 968 College av.
Stoesser Joseph, carp.
Stoffel Frederick, meats, 939 College av.
Storch Bros (Fred W A and Wm B), cigar mnfrs, 586 Morrison.
Taylor Clara, tchr.
Taylor Edith K, tchr.
Telulah Paper Co (branch), S Island w of Vulcan.
Tennie J C, confr, 581 Appleton.
Tennie Mrs Kate, milliner, 902 College av.
Tesch Wm, hardware, 636 Appleton.
Thelen Michael, saloon, 659 Lake.
Thom's Fruit Co (C C Thom), 615 Oneida.
Thompson Wilbur, carp.
Thompson Wm A, saloon, 785 College av.

S. NELSON COMPANY, Fur Skin Dressers and Dyers
HIDES TANNED FOR ROBES AND COATS.
SEND FOR PRICE LIST. 1603-1605 Galena Street, MILWAUKEE, WIS.

# HOSE, ALL KINDS.

GOODYEAR RUBBER CO.,
382 and 384 East Water Street,
MILWAUKEE, WIS.





HENRY D. SMITH, President. HERMAN ERB, Cashier.
JAMES T. REEVE, Vice-President. R. RICHARD, Ass't Cashier.

ORGANIZED 1870.

## FIRST NATIONAL BANK,

APPLETON, WISCONSIN.

CAPITAL, $300,000. SURPLUS, $100,000.

DIRECTORS

H. D. SMITH — J. H. MARSTON — H. A. FOSTER
J. T. REEVE — F. J. SENSENBRENNER — F. J. HARWOOD
HERMAN ERB

J. McNAUGHTON, Prest. H. G. FREEMAN, Vice-Prest. C. S. DICKINSON, Cashier.

## COMMERCIAL NATIONAL BANK,

**APPLETON, WIS.**

Capital, $150,000. Surplus, $30,000.

DIRECTORS:—J. A. Wood. J. McNaughton. C. S. Dickinson. C. G. Adkins. D. Hammel. A. Galpin. C. Schriber. H. G. Freeman.

EDWARD O'KEEFE, President. THOMAS W. ORBISON, Vice-President.
OLIVER C. SMITH, Secretary and Treasurer.

## O'Keefe-Orbison Engineering & Construction Company,

HYDRAULIC ENGINEERS.

PAPER, PULP AND FIBRE MILLS, ELECTRIC POWER PLANTS, WATER POWER IMPROVEMENTS.

APPLETON, - - - WISCONSIN.

## THE POST PUBLISHING CO.

APPLETON, WIS.

PUBLISHERS OF THE

APPLETON DAILY POST, $5 Per Year,

and the

APPLETON WEEKLY POST, $1 Per Year.

All kinds of Catalogue and Book Printing and General Job Work. Write for Estimates.

## The Post Bindery Co.

APPLETON, WIS.

SOLE OWNERS OF THE

"Crawford" Binding for Circulating Library Books.

The Strongest Binding Made.

Library binding in all styles, pamphlet binding, blank books for bookkeepers and special purposes made to order at lowest prices.
Satisfaction guaranteed in every case. Correspondence solicited.

## Lorenz Bros. Macaroni Co.

Manufacturers of MACARONI, SPAGHETTI, VERMICELLI, GERMAN Home Made EGG NOODLES, and Fancy ITALIAN PASTE,
890 and 892 Twelfth Street, - MILWAUKEE, WIS.

**Naturalists** JOHN PETERS & CO., Mounting and Grouping. Six Gold Medals Awarded. 2325 State Street, CHICAGO, ILL. (See Adv. in Classified Taxidermists.)



Tierney & Coshman (John T. Tierney, Edward Cashman), livery, 971 College av.
Tifft C B, real estate, 619 Morrison.
Tracy Bert, restaurant, 624 Oneida.
Tschude Chris, shoemkr, 741 College av.
Uelmen Anna, milliner, 839 College av.
Ullman J & Co (Jacob, Daniel L and Gabriel Ullman), live stock, 740 Johnson.
Ullrich Rev Ignatus (Catholic).
Ulrich Anton, saloon, 947 College av.
Union House, Charles Reitzner propr, 1005 College av.
United States Express, John J Vance agt, 760 College av.
Valley Iron Works, Gd Chute Island.
Vance John J, agt U S Express, 760 College av.
Van de Huvel Peter, saloon, 626 Morrison
Van Roy Peter, saloon, 729 College av.
Van Wyk Bros (Richard, Albert G and John), dairy, 865 College av.
Van Wyk Cornelius D, dairy, 157 Morrison.
Van Wyk Wm, dairy, 421 2nd av.
Vaughan Bros (Wm J and D Edward), ins, 788 College av.
Vinal Charles H, carp.
Vocks Bros (Herman and Emil), meats, 716 College av.
Voge John, shoes, 657 Appleton.
Voigt Fred B, shoes, 721 College av.
Wagner Michael, bicycle repr, 979 College av.
Walker Fred G, drugs, 932 College av.
**WALTER GEO BREWING CO, John** Berg Pres, Martin F Walter Vice Pres, Henry A Schmitz Sec and Treas, 542-556 Walnut. (See page 151.)
Walthers John, carp, 802 Morrison.
**WAMBOLD HARRY E, Propr Appleton** Screen Plate Co, 727-733 Superior. See p..)
Ward Mrs Thomas & Son (Mrs Thomas and Joseph C), grocers, 713 Appleton.
Waterholter Louisa, saloon, 897 College av.
Wayland Charles C, produce, 900 College av
Weber Louis, saloon, 1048 College av.
**WEBSTER W M & SON (W M and Clark** B), Proprs Fourth Ward Planing Mill, Mnfrs of Interior Finish Bank and Office Fittings, Wood Turning, Brackets, Paper Mill Work Done to Order, n Island nr Lake.
Weisgerberger Robert, barber, 726 College av.
Wentink Theodore, meats, 790 Lawe.
Wenzell Wm, plumber, 567 Oneida.
Western Union Telegraph Co, Clara A Martin mngr, 583 Appleton.
**WESTPHAL EDWARD J, Publisher** Fox River Journal, and Printer, 629 Oneida.
Wrirry Walter G, harness, 973 College av.
Whistler E H, mngr Wis Tel Co, 818 College av.
Whitman Alexander B, lawyer.
Whorton Wm D, crockery, 763 College av.
Wichmann Bros, grocers, 723 College av.
Wichmann & Kronser (L C Wichmann, J A Kronser), furn and undtkrs, 991 College av.
Wiegand Henry, tailor.
Wilcox & Wilcox (Fred M and John C), lawyers, 839 College av.
Wildhagen Herman, architect, 840 College av.
Wilkner Charles A, painter, 727 College av.
Williams R A, dentist, 768 College av.
Willson Edgar G, butchers supplies, 832 Meade.
Willy & Co (T Albert and Nellie L Willy), flour mill, 1090 College av.
Wilson Robert J, carp.
Windels Charles, bottler, 672 Superior.
Winsey Wm F, teacher.
Wisconsin Fibre Co, 909 Morrison.
Wisconsin Live Stock Assn (Capital $100,000), E J Harriman pres, F E Harriman sec, Odd Fellows Bldg.
Wisconsin Malt & Grain Co, B Ramsay pres, C W Mowry vice pres and mngr, 702 Superior.
Wisconsin Telephone Co, E H Whistler mngr, 818 College av.
Wisconsin Tissue Paper Co, A P Brown sec, nr John St Bridge.
Wisconsin Traction, Light, Heat & Power Co The, Henry D Smith sec, 737 College av.
Wisconsin Wire Works, Adam Wendt sec, Meade n C & N W Ry.
Wissmann John M, grocer, 669 Appleton.
Woehler & Healy (Julius Woehler, Elmer H Healy), dry goods, 782 College av.
Woelz Fred W & Bros (Fred W and George W), drugs, 788 College av.
Wolcott A H, tailor, 742 College av.
Wolf J L & Co (Jacob L Wolf), shoes, 851 College av.
Wolf & Hegner (George Wolf, Henry Hegner), marble workers, 972 College av.
Wolfrom Henry C, saloon, 872 College av.
Wolter B C & Bro (Bernard C and Otto), agl impts, 624 Appleton.
Wolter Henry, cigar mnfr, 623 Appleton.
**WOOD G D, Sec and Treas Potts, Wood** & Co, cor Morrison and Pacific.
**WOOD J A, Pres Potts, Wood & Co, cor** Morrison and Pacific.
Wright Frank W, livery, 756 Edwards.
Yaunger Otto F, grocer, 756 Morrison.
Yeig Ignatz, harness, 941 College av.
Young Henry, grocer, 439 Cherry.
Zachow Ida, dressmkr.
Zenier Alexander, music tchr.
Zickler Anton, tailor, College av.
Zickler George, tailor, 619 Appleton.
Zuehlke B J, Reg of Deeds, Court House.
**ZUEHLKE WM H, Asst Postmaster,** Post Bldg.

**APRIL.**

A discontinued postoffice in Burnett county. Send mail to Siren.

**HOLLISTER'S ROCKY MOUNTAIN TEA.** (See page 4.)

**ARBOR VITAE.**

Population, 1,000. On the C., M. & St. P. Ry., in Arbor Vitae township, Vilas county, 30 miles west of Eagle River, the county seat, and 5 from Minocqua, the nearest banking point. Exp., U. S. Tel., W. U. S. B. Bissell, postmaster.

**HOLLISTER'S ROCKY MOUNTAIN TEA.** (See page 4.)

Bissell F K, town treasurer.
Breest Francis, electrical engineer.
Buckley M L, prin of school.
Durkee John, millwright.
Moser Thomas, boarding house.
Rood A E, Ry and Exp agt.

JOHN GEIST | FACTORY BUILDINGS
Consulting Engineer. 54 EXCHANGE BLDG. MILWAUKEE, WIS. | Of Steel, Brick or Concrete—Roofs—Watertowers

**Herman Grover & Co.,** BUSINESS BROKERS. We Buy, Sell or Exchange. Call or Write and Get Terms. Telephone Main 3013. 4 Metropolitan Bldg. MILWAUKEE, WIS.

# FERROFIX BRAZING CO.

**251 LAKE ST. Milwaukee, Wis. (See page 3.)**





**WHOLESALE HARDWOOD, HEMLOCK AND BASSWOOD.**

# G. W. JONES LUMBER CO.

**WHITE CEDAR SHINGLES AND ALL SOUTHERN HARDWOODS.**

**MAKING A SPECIALTY OF OAK, GUM AND CYPRESS.**

**APPLETON, = = WISCONSIN.**

FOR CUT FLOWERS, PARTY, FUNERAL AND WEDDING DESIGNS, SEE

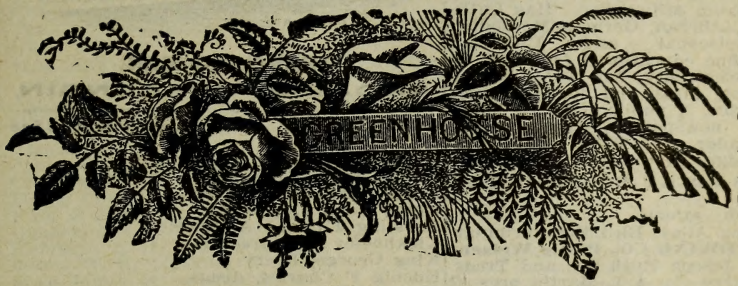


MILES MEIDAM, Proprietor,

The W. H. ROGERS Greenhouse.

MAIL ORDERS GIVEN PROMPT ATTENTION.

YOUR PATRONAGE SOLICITED. 1364 Carver Street, APPLETON, WIS.

**INDEPENDENT, FEARLESS AND FAIR IN ALL THINGS.**

# APPLETON VOLKSFREUND

**AN INDEPENDENT GERMAN PAPER.**

Published every Thursday, at $1.25 per year; "Das Montags-Blatt," published every Monday, at $1.25 per year; both papers together, $2.00 per year. The same, including supplement, "Der Haus-Schatz," $2.50 per year. Has attained the **Largest Circulation of all the papers in the State,** outside of Milwaukee. There is not a paper in Wisconsin which is read with more earnest attention than the "Volksfreund," and none which reaches a more substantial class of readers. **Every careful advertiser in this section knows that this paper is the best advertising medium and the cheapest, considering the circulation. H. W. MEYER, Publisher. APPLETON, WIS.**

**H. W. MEYER** DEALER IN **Pianos, Organs and Sewing Machines,** APPLETON, WISCONSIN.

## Grand Chute Stone Quarry,

C. F. SMITH, Propr.

OUR SPECIALTIES:

**SANDSTONE. LIMESTONE, CRUSHED STONE.**

BUILDING AND ALL KINDS OF DIMENSION STONE

APPLETON, WISCONSIN.

## C. F. SMITH,

**Livery and Boarding Stable.**

OMNIBUS, TRANSFER and HACK LINE.

Up-to-Date Rigs at all Times.

**APPLETON, WIS.**

## W. G. TAYLOR CO.,

25 Miller Block, Wisconsin St. and Broadway,

**Milwaukee, Wisconsin.**

**BUILDING MATERIAL**

Fire Proofing. Hollow, Solid and Porous Tile. Concrete Construction. Fire Brick and Fire Clay. Mortar Colors.

Tool Making Stamping & Tool Co.
LA CROSSE, WIS.



Rosenberry A B, physician.
**ROSS LUMBER CO, General Store and** Planing Mill.

**ARBUTUS.**

A farmers' postoffice in Preston township, Adams county, 8½ miles from Friendship, the county seat, and 13 from Coloma Station, its banking and shipping point. Mail, daily. Oscar M Holmes, postmaster.

**HOLLISTER'S ROCKY MOUNTAIN TEA.** (See page 4.)
**HOLMES OSCAR M, Contractor, Painter** and Justice of Peace.
Knowles Mabel, teacher.

**ARCADIA.**

Population, 1,500. Located on the G. B. & W. R. R. and on the Trempealeau river in Arcadia township, Trempealeau county, 15 miles southwest of Whitehall, the county seat, and 195 from Milwaukee. Has Catholic, German Lutheran, German Methodist, Methodist Episcopal and Unitarian churches and fine educational facilities. It is lighted by electricity, has water works, fire department, local and long distance telephone service, 2 public halls, a bank, and 3 weekly newspapers, Anzeiger, Arcadian and Leader. Tel. W. U., Exp. U. S George H. Dodge, postmaster.

**HOLLISTER'S ROCKY MOUNTAIN TEA.** (See page 4.)
Ammann Jacob, saloon.
Arcadia Bowling Alley, Bird Bigham mngr
**ARCADIA BREWING CO., Philip Weisenberger** Pres, Joseph Ruth Sec and Treas
Arcadia Creamery Co, A L Martin pres, G A Schuller sec.
Arcadia Milling Co, Stephen Richmond pres, Frank Paine sec.
Arcadia Telephone Co, C J Gaveney pres, Emil Mauer sec.
Arcadia Anzeiger, Emil Schulze publr.
Bank of Arcadia, Emil Mauer pres, Joseph Ruth cashr.
Arcadian The, D J Stevens, publr.
Barlow Robert, hardware and harness.
Berry George H & Co, George Berry Jr mngr, farm implts.
Beveridge J T, propr Commercial Hotel.
Bighham Bird, mgr Arcadia Bowling Alley.
Bischof & Zastrow, tailors.
Bohrnstedt George, blksmith.
**CAIN JOHN, Propr Hotel Cain. (See** adv.)
Cramolini Napoleon, saloon.
Danuser & Son, drugs.
Edelbach Otto, shoemaker.
English Michael, real estate and ins.
Felsheim Joseph, cigarmaker.
Filla Peter, meats.
Finner Fred W, cattle breeder.
Flescheim John, mason.
Flescheim Joseph, cigar mnfr.
Gaveney John C, lawyer.
Hacker George J, meats.
Haines Christopher, apiarist.
Hauck Rev J B (Cath).
Hensel H E, vet surgeon.
Hensel Ivan I, dentist.
Hess Albert, publr The Leader.
Hild Joseph, saloon.
Hildershide Geo N, physician and florist.
Hohmann Gustav O, brewer's agent.
Hohmann Louis, village marshal.
Hohmann Otto A, livery and bottler.
Holcomb David L, live stock and justice.

Hotel Cain
HEADQUARTERS FOR

TRAVELING MEN.
ARCADIA, WISCONSIN

**HOTEL CAIN, John Cain, Propr (See** adv.)
Hunter Mrs Peter, dressmaker.
Kamla John, flour mill, 2 miles e.
Karis Adam M, blksmith.
Keller John J, photogr.
Kersting Edward A, jeweler.
Kiekhoefer Ida, dressmkr.
King George, livery.
Koenig F Charles, drugs.
Korpal John, saloon.
Krummholz Joseph J, blksmith.
Lamond Archibald G, drayman.
Larson Ole, restaurant.
Leader The, Albert Hess, publr.
Lettenberger Joseph, physician.
Lamond Archibald G, express and dray.
Lehrbach Nicholas, hardware.
Lubs Charles W, general store.
Mathiys George, justice.
Meyer Peter, lime mnfr.
Morange Rev (Meth).
Morgan Mrs Catherine, milliner.
**MUIR JOHN C CO, J C Muir Pres, Flor**ence A Muir Sec and Treas, Agricultural Implts and Live Stock.
Olson Carl, R R Exp and Tel Agt.
Olson Henry, grocer.
Olson Sisters (Edith and Julia), milliners.
Owen Rev T G (Unitarian).
Palmer Judson A, physician.
Paul August, brick mnfr.
Paul Frederick F, baker.
Pedder Robert, cigar mnfr.
Penny Mrs Sarah M, school teacher.
Pfefferkorn Rev G J (Evang).
Putnam Seth, carpenter.
Rainey John A, justice of peace.
Richmond Stephen, lawyer.
Rock R N, dentist.
Ruth Joseph, village treasurer.
Schneider George, saloon.
Schroeder Hervey J, barber.
Schulze Emil, publr Arcadia Anziger.
Seimbeck Joseph, painter.
Simpson, cattle breeder.
Snowdon Herbert A, prin of school.
Sobotta Frank, saloon.
Steinhauser Fidel, tailor.
Stevens D J, publr The Arcadian.

THE UNION CENTRAL Life Insurance Co., Cincinnati, Ohio
ORGANIZED 1867. Assets, $43,891,738.40
M. D. FETHERS, Gen'l Agent, Southern Wis.
Good Reliable Agents Wanted.
(See Page 7.) MADISON, WIS.

CEMENT { Milwaukee Cement Co., 7 Plankinton Bldg., Milwaukee, Wis.

Grand Trunk Railway System. For Niagara Falls, Toronto, Montreal, Portland, Canada and the East.



Stevenson Thomas, brick mnfr.
Studt Charles H, barber.
Subs Charles W, gen store.
Sweet Charles W, carpenter.
Ulbrech & Co (Charles F Ulbrech, Ralph C Turner), furniture.
Weisenberger P J, proprs Farmers Home.
Werr Rev Adolph (Ger Luth).
Wohlgenant Casper, furniture.
Wolf & Bion (W R Wolf and John Bion), saloon.
Zeller Bros (Henry and Frank), saloon.

## ARENA.

Population, 350. A village on the C., M. & St. P. Ry., in Arena township, Iowa county, 24 miles northeast of Dodgeville, the county seat, and 28 west of Madison. Has Adventist, Congregational and German Methodist churches. Exp., U. S. Tel., W. U. Telephone connection. Wm. Ohrt, postmaster.

**HOLLISTER'S ROCKY MOUNTAIN TEA.**
(See page 4.)

Austin Rev James (Congregational).
Billington Edgar, wagonmkr.
Bordan R & H (Richard and Harvey), masons.
Commercial House, Mat Croutey propr.
Croutey Mat, propr Commercial House.
Deyoe Chris, apiarist.
Finn F J, r r and exp agt.
Gunderson Ole, carpenter.
Hamilton R H, general store.
Jones W H, banker.
King James M, hardware.
McKenzie Wm, meats.
Mabbott C W, justice.
Mac Cauley S, druggist.
Meigs Rev B N (Adventist).
Nelson John, wagonmkr.
Ohrt & Sabzman Bros, general store.
Ray Samuel, harnessmaker.
Roberts Wm J, produce.
Saul Wm, flour mill.
Shea D D, notary public.
Singular Van, creamery.
Whitehorn E E, physician.
Yorker Henry, carpenter.

## ARGYLE.

Population, 650. First settled in 1840; is located on the Ill. Central R. R. and on the Pecatonica river in Argyle township, Lafayette county, 16 miles east of Darlington, the county seat, and 40 from Madison. Has Catholic, Lutheran and Methodist churches, a bank and a weekly newspaper, the Atlas. Cheese is extensively manufactured in the surrounding country. Tel., W. U. Exp., Am. Telephone connection. G. G. Gaskell, postmaster.

**HOLLISTER'S ROCKY MOUNTAIN TEA.**
(See page 4.)

Anderson Gilbert, apiarist, 1½ miles e.
Apple Branch Cheese Co, Gilbert E Olson mngr, 3 miles w.
**ARGYLE ATLAS (Weekly), George G** Gaskill Publr.
Argyle Telephone Co, W B Monroe pres, A G Hawley sec.
Arnot James, apiarist.
Brown Mrs Dorcas, dressmaker.
Butler Thomas, shoemaker.
Campbell Wm, carp and auctioneer.
City Hotel, M E McDonnell propr.
Covey David S, propr Hotel Covey.
Day George, blacksmith.
De Voe George S, carpenter.
De Voe Mrs Kate, dressmaker.
De Voe Richard, drayage.
Dowling Rev S J (Catholic).
East Lamont Cheese Co, Henry Peterson mngr, 6 miles w.
Eldred C C, poultry breeder.
Everson John Cheese Factory, Herman Harner mngr, 4 miles n.
Flint Robert, hog breeder, 1½ miles w.
Flint & Vinger Cheese Factory, Adolph Hahlen mngr, 1 mile w.
Fossnight Emanuel C, mason.
**GASKILL GEORGE G, Publr Argyle Atlas,** Books and Stationery and Postmaster
Gierhart John, live stock.
Gierhart Ralph E, ins, real est and notary
Gunderson Cheese Co, Ole Gunderson mngr, 5 miles n w.
Hall Harry, painter.
Halvorson Rev J M (Lutheran),
Hansen Carl A, physician.
Hansen Oscar L, physician.
Harner Herman, mngr John Everson Cheese Factory.
Hawley Albert G, live stock.
Hazeltine & Thompson (Lyman A Hazeltine, Walter W Thompson), blksmiths.
Hegge Mrs Sophie, carpet weaver.
Hendrickson Henry J, hardware.
Hill E F, fruit grower.
Hill George, carp and justice.
Hotel Covey, David S Covey propr.
Jacobson Mrs Andrew, carpet weaver.
Knewstubb Mrs Alda, dressmaker.
Legler George Cheese Co, George Legler mngr, 3 miles n w.
Legler Peter Cheese Co.
Lovejoy & Ringham (Allen P Lovejoy, George H Ringham), lumber.
McCoy Charles, railroad, exp and tel agt.
McDonnell Michael E, propr City Hotel.
Marty Chris, mngr Mud Branch Cheese Co, 3½ miles w.
Middleton Howard M, barber.
Middleton Wm M, blksmith.
Miller & Shockley (Isaac Miller, David Shockley), live stock.
Monaghan Bros (Michael and Wm), live stock.
Monaghan Michael, meats.
Mud Branch Cheese Co, Chris Marty mngr, 3½ miles w.
Muenich Frank C O, drugs.
Munson Andrew, furniture.
Nelson, Vinger & Co (O Bennet and Nim O Nelson, Oliver G Vinger), genl store.
Newman John Co, Joseph J Newman mngr, creamery.
Olson Gilbert E, mngr Apple Branch Cheese Co.
Olson Peter Cheese Co, Peter Olson mngr, 6 miles n w.
Partridge Ahira, well driller.
Partridge Alanson, carpenter.
Partridge's Hall, Alanson Partridge mngr.
Patterson Frank, apiarist.
Peacock Robert, general store.
Penniston G A, fruit grower.
Penniston Wm, painter.
Peterson Alvin, mason.
Peterson Henry, mngr East Lamont Cheese Co, 6 miles w.

PATENTS. Free. Send Sketch or Model for Free Opinion as to Patentability. All business treated as sacredly confidential. 25 years' experience. Highest references. Send for Book. Address, W. T. FITZGERALD & CO., Attorneys at Law, Department 8, WASHINGTON, D. C.

MISSOURI PACIFIC R'Y. Best ROUTE FROM ST. LOUIS to all Points West and Southwest.

DECORATIONS
ODIN J. OYEN, 116 S. 4th St., LA CROSSE, WIS.
For CHURCHES, THEATRES, RESIDENCES
Designs and estimates furnished for Decorating, Painting and Hardwood Finishing. Foreign and Domestic Wall Paper Fabrics. (See adv. in class Clergymen)

Retail Lumber Dealers, POLK'S LUMBER DIRECTORY. PRICE, $10.00
Wholesale Dealers, and Manufacturers of the entire United States, in CHICAGO, ILL.



Puddle Dock Cheese Co, 5 miles e.
Rayfield Mrs L F, music tchr.
Rayfield Rev L F (Methodist).
Richards George T, dentist.
River Bend Cheese Factory, 2 miles s.
Rossing Mrs Helena, milliner.
Rossing Lewis A, genl store.
Rude Martin J, shoes.
Sardeson Charles T, grain and coal.
Sardeson & Crotty (James Sardeson, Michael B Crotty), grist mill.
Schlosser Anton, baker.
Scott Harry E, physician.
Seatvet Ole O, clothing.
Skaugstad & Kundert (Evan Skaugstad, John Kundert), genl store.
Sowl David, carpenter.
Spore Cheese Factory, 4 miles s w.
**STATE BANK OF ARGYLE (Capital** $10,000), J S Waddington Pres, F A Waddington Cashier.
**SWEENEY FRANK E, Jeweler.**
Thompson Bros (Charles and Frank), livery.
Thurston Wm H, painter.
Tolaxson Bros (Ole and Theodore), live stock.
Uren John J & Co (John J, Frank J and Clarence G Uren), hardware.
Waddington Frank A, notary.
Wahler Ole J, harness.
Webster Thomas, prin of school.
Wescott Lottie, dressmaker.
Willett Cheese Co, K N Saalsaa mngr, 6½ miles e.
Wisconsin Telephone Co, F C O Muenich agt.
Wyman Franklin G, wagonmaker.

### ARKANSAW.

Population, 250. A village on the Eau Galle and Chippewa rivers and Arkansas creek, in Waterville township, Pepin county, 4 miles from Durand, the county seat, banking and shipping point. Has a Methodist church. Stage connection daily with Durand, Stockholm, Porcupine and Lund. Improved farm land averages $50 per acre. Telephone connection. A. E. Kelton, postmaster.

**HOLLISTER'S ROCKY MOUNTAIN TEA.**
(See page 4.)
Bien David N, mason.
Bien M, mason.
Campbell A, music tchr.
Catua Benjamin, livery.
Clark Moorhead, painter.
Cross Wm, carpenter and blksmith shop.
Dickson Roy, F R D carrier No I.
Dickson Starr, F R D carrier No II.
Doughty E M, carpenter.
Dryer Michael, live stock and lumber.
Edwards S L & Son, blacksmiths.
Fitch Charles, meats and tel opr.
Gray Mrs Louisa, carpet weaver.
Greer Vern, barber.
**HULETT ALBERT C, Drugs.**
Humphrey David, justice of peace.
Hunstable John, well driller.
Ingalls Mont, taxerdermist.
**KELTON A E, Postmaster.**
Knight Henry, justice of peace.
Kratzer James C, saw mill.
Lampheer Henry H, vet surgeon.
Lampheer N A, painter.
Miles Mrs H M, music tchr.
Miles Miss Mary, prin of school.
Miles & Son, flour mills.
Parker Joseph, electric plant.
Persons Wm H, hotel.
Peterson Rev John (Methodist).
Plummer L L, real estate.
Plummer Mercantile C. (S F Plummer), genl store.
Plummer ——, furniture.
Rounds Edward N, hardware.
Taylor Mrs J M, carpet weaver.
Taylor Wm E, blacksmith.
Tibador D, Mason.
Trombly Norris, carpenter.
Waterville Brass Band.
Waterville Co-operative Creamery Co.

### ARKDALE.

Population, 35. On the Big Roche-a-Cri river, in Strongs Prairie township, Adams county, 7 miles northwest of Friendship, the county seat, 12 from Necedah, the nearest railroad station and banking point. Mail, daily. Edward Paulson, postmaster.

**HOLLISTER'S ROCKY MOUNTAIN TEA.**
(See page 4.)
Farmers' Union, general store.
Knight ——, flour mill.
**PAULSON EDWARD, Postmaster.**
Smelrow & Larsen wagonmkrs.

### ARLAND.

A discontinued postoffice in Barron county, 12 miles southwest of Barron, the county seat and 9½ from Turtle Lake, its banking and shipping point. Has rural free delivery from Clayton.

**HOLLISTER'S ROCKY MOUNTAIN TEA.**
(See page 4.)
Arland Co-operative Butter and Cheese Co.
Halvorson Hans, general store.
**HOWE P E, Farmer.**
Johnson Ole, general store.
Thompson Charles, blacksmith.

### ARLINGTON.

Population, 200. On the C., M. & St. P. Ry., in Arlington township, Columbia county, 17 miles south of Portage, the county seat, and 4 from Poynette, the nearest banking point. Has a German Methodist church. Exp., U. S. Tel., W. U. Telephone connection. G. McMillan, jr., postmaster.

**HOLLISTER'S ROCKY MOUNTAIN TEA.**
(See page 4.)
Arlington Creamery.
Bruns A, saloon and hotel.
Goldspohn W T, hardware.
Henning B T, blacksmith.
Jamieson Bros, grain.
Jamieson Samuel, r r, exp and tel agt.
**McMILLAN G & SON, Lumber, Coal and** General Store.
Stremke A, band leader.
Stremke Bros, general store.
Webele Rev W C (Evangelical).

### ARMENIA.

A country postoffice in Armenia township, Juneau county, 34 miles north of Mauston, the county seat, 10 from Nekoosa, on the C., M. & St. P. Ry., its nearest

WE WANT YOUR COLLECTIONS. { Northwestern Col. Agency, 6th Floor Sentinel Bldg, Milwaukee, Wis. Years of experience enables us to give satisfaction in every particular. Experienced collection attorneys retained in each city. Special attorneys sent from home office when desired.

A. O. COLBY
"Everything Electrical."
Complete Stock of Electric Light Supplies at Market Prices. Prompt Delivery. LA CROSSE, WIS.



shipping point, and 18 from Grand Rapids, the nearest banking point. Mail, daily.

**HOLLISTER'S ROCKY MOUNTAIN TEA.**
(See page 4.)

### ARMSTRONG.

A discontinued postoffice in Osceola township, Fond du Lac county, 18 miles southeast of Fond du Dac, the county seat, 9 east of Eden, the nearest railroad station, and 14 from Plymouth, the nearest banking point. Has rural free delivery from St. Cloud.

**HOLLISTER'S ROCKY MOUNTAIN TEA.**
(See page 4.)

### ARMSTRONG CREEK.

On the M., St. P. & S. Ste. M. Ry., in Caswell township, Forest county, 30 miles northeast of Crandon, the county seat, and nearest banking point. Exp., Western. P. Shay, postmaster.

**HOLLISTER'S ROCKY MOUNTAIN TEA.**
(See page 4.)
Fried O F, r r, exp and tel agt.
Murphy Lumber Co.
**SHAY P, General Store.**

### ARNOTT.

Population, 275. On the G., B. & W. R. R., in Stockton township, Portage county, 10 miles southeast of Stevens Point, the county seat, and 7 from Amherst Junction, both of which places afford banking facilities. Has a Methodist Episcopal church. Exp., U. S. Tel., W. U. Telephone connection. G. A. Sutherland, postmaster.

**HOLLISTER'S ROCKY MOUNTAIN TEA.**
(See page 4.)
Arnott Creamery.
Breitenstein C, general store.
Carley E C, grain.
Hanson J K, potato buyer.
Higgins P F, railroad exp and tel agt.
Michalski N J, hotel.
Neuman Theodore, saloon.
Precourt S A, live stock.
Ryan John, saloon and livery.
Steinke Samuel & Sons, masons.
**SUTHERLAND G A, Blacksmith.**
Werchowski J, saloon.

### ARPIN.

Population, 150. On the W. C., the C. & N. W. and the C., M. & St. P. Rys., in Vesper township, Wood county, 17 miles northwest of Grand Rapids, the judicial seat, and 11 from Marshfield, the nearest banking point. Has German Lutheran and Methodist churches. Telephone connection. Exp., U. S., Tel., W. U. B. Gaffney, postmaster.

**HOLLISTER'S ROCKY MOUNTAIN TEA.**
(See page 4.)
Bluett Clif, constable.
Howlett James, saloon.
Oftillie & Stoudall Land Co, real estate
Parker Charles, saloon.
Pfyle Martin, general store.
Printice M A, agt W C Ry.
**SWAN R E, Real Estate and Justice of Peace.**
Twilight Orchestra.
Winebremer Cal, hotel.
Wisconsin Agricultural Society, genl store

### ARTHUR.

A discontinued postoffice in Grant county, 16 miles east of Lancaster, the county seat. Has rural free delivery from Platteville.

**HOLLISTER'S ROCKY MOUNTAIN TEA.**
(See page 4.)

### ASHIPPUN.

Population, 60. In township of same name, Dodge county 19 miles southeast of Juneau, the judicial seat, and 8 from Oconomowoc, its nearest shipping and banking point. Mail, daily. Fred Kinkle, postmaster.

**HOLLISTER'S ROCKY MOUNTAIN TEA.**
(See page 4.)
Habeck August, blacksmith.
**HINKLE F & J, Hardware.**
Kluewer Herman, wagonmkr.
Setzhorn & Ganerke, general store.

### ASHLAND.

Population, 16,000. Is located on Chequamegon bay, an arm of Lake Superior, and one of the finest harbors on the lakes. It is the judicial seat of county of same name. It has an immense lake trade. In addition to this, it is the great railroad center of northern Wisconsin, the following lines meeting here: The C. & N. W. Ry., the C., St. P., M. & O. Ry., the N. P. R. R. and the Wis. Central. It is 40 miles from Hurley, 71 from Duluth, 165 from Eau Claire, 184 from St. Paul, and 344 from Milwaukee. The principal manufacturing interests are the Ashland Iron and Steel Works, with a plant costing over $500,000, and one of the largest charcoal blast furnaces in the world, turning out 800 tons a week. There is also an elaborate chemical plant connected with the furnace for the recovery of bi-products produced in charring wood, which are chiefly wood alcohol and acetate of lime, six saw mills, 2 planing mills, wood pulp works, 1 stave and heading factory, the machine shops of the C. & N. W. Ry., boiler works, foundries and machine shops, cigar factories, etc. The wholesale trade is represented by a number of well-established houses during a business of over $800,000 a year. There are 2 national banks—the Northern and Ashland. The insurance business is also well represented by the regular board companies, and there are a number of live and energetic real estate agents. The press is represented by two daily newspapers, the Ashland News (Dem.) and the Ashland Press (Rep.), and 4 weeklies—the News, Press, Bladet and the Chequamegon Critic. The city supports several excellent graded and primary schools, and a high school, a new one being built now at a cost of $75,000. In addition there are Roman Catholic and German parochial schools, and the North Wisconsin Academy, with $68,000 endowed. There are 2 hospitals—St. Joseph's and Rinehart's. Religious facilities are afforded by churches of the Baptist, Catholic, Congregational, Episcopal, Lutheran, Methodist, Presbyterian, Norwegian, Scandinavian and Swedish Baptist denominations. The principal secret and benevolent societies are well represented.

The Greatest of all Coal Savers.
85% MAGNESIA SECTIONAL AND BOILER COVERINGS.
KEASBEY & MATTISON CO., the original and only manufacturers,
ABSOLUTELY FIRE PROOF.
Joseph H. Hirz, Manager, 350 East Water St., MILWAUKEE, WIS.

PEOPLES TAILORING CO. Tailors for the Trade.
AN ELEGANT SAMPLE OUTFIT SENT ON APPLICATION.
250 & 252 West Water Street, - MILWAUKEE.

BEAVER'S Reliable Life Insurance at Cost. Combining the economy of Fraternal Insurance with the Reserve Fund Stability of Old Line Insurance. DEPUTIES WANTED. Ben. E. Wait, Sec., Stoughton, Wis.



W. TOEPFER & SONS, MILWAUKEE, WIS. Tanks, Smoke Stacks and all kinds of Sheet Iron Work

and the city is supplied with an excellent system of water works, a well equipped fire department, an opera house, several public halls, 2 telephone exchanges (the Wisconsin and Home), electric light and gas plants, an electric street railway and several good hotels. A handsome government building and postoffice is located here. The iron ore, the product of the Gogebic range, which is situated from 30 to 50 miles east of and tributary to Ashland, is shipped from the mines to Ashland over the Wis. Central and C. & N. W. Rys., and by vessels from their mammoth ore docks, built at a cost of nearly a million dollars. Steamers run every half hour to Washburn, and twice daily to Bayfield and Madeline island. Exp., Am., National and N. P. Tel., W. U. Samuel S. Fifield, postmaster.

**HOLLISTER'S ROCKY MOUNTAIN TEA.** (See page 4.)

Aiken James H, farm impts, n e cor 10th av w and 3d.

Ainsworth Bessie, tchr High School.

Ainsworth E L, trustee M, St P & A Ry Co, 1315 W Front.

American Bible Society Depository, 505 W 2d.

American District Telegraph Co, B C Wilkins mngr, Knight blk.

American Express Co, E L Hart agt, 501 W 2d.

American House, J Joseph Kennedy propr, 214 7th av w.

Andersen John R, cigars and confr, 712 W 2d.

Andersen Nels P, retaurant, 508 W 2d.

Anderson Alfred, grocer, 1423 W 2d.

Anderson Swan M, grocer, 1115 W 2d.

Anderson & Brovan (Lewis A Anderson, Max T Brovan), clothing, 218 W 2d.

Anderson & Gilbertson (John M Anderson, Emil Gilbertson), meats, 1012 W 6th.

Andress Elsie, tchr Wilmarth School.

Andrus Adellon P, phys, 212 6th av w.

**ANGVICK SAMUEL, Furniture, Stoves,** Undertaking, 807-809 W 2d. (See p 169.)

Anklin Rev Agatho (Catholic), 207 E Front

Ante Anton, grocer, 610 2d av w.

Archibald Charles M, county treasurer.

Armour & Co, S K Fitch mngr, meats, 122 Commercial row.

Armstrong Henry C, carp, 110 Whittlesey avenue.

Armstrong S M, carp, 609 2d av w.

Armstrong Wm & Co (Wm Armstrong, Cyrus Walsworth), saloon, 122 W 2d.

Aronson Anton, grocer, 601 Beaser av.

Asbach & Schupp (Frank G Asbach, Oscar E Schupp), restaurant, 312 W 2d.

Ashland Bath Rooms, James E Shaw propr, 321 W 3d.

Ashland Bladet (weekly, Rep; Sat), Interstate Swedish Publishing and Printing Co proprs, rm 17, 403 W 2d.

**ASHLAND BREWING CO. Frederick W** Miller Pres, Edward Bekken Vice-Pres, Thomas B Culver Sec and Treas, Richard A Mollenhauer Brew Master, Brewers and Bottlers, 113-123 10th av e cor E 2d (See p. 172.)

Ashland Bottling Works, Bauemle & Boheim proprs, 900 E Front.

**ASHLAND CEDAR & FUEL CO, (Capital** $10,000), C M E McClintock Pres, John H Younker Vice-Pres, W I Wharton Sec and Treas, Henry Thines Supt, Posts, Poles, Shingles and Piling, 111 Vaughn av. (See p 169.)

Ashland Cigar and Tobacco Co, Charles Levy pres, J I Levy sec and treas, 312 E 2d.

Ashland Co Agricultural Society, J J McGeehan pres, Wm G Nohl sec, John Nelson treas, grounds s w cor city limits.

Ashland County Building, Loan and Investment Assn, C M Cramer pres, V J Quam sec, R B Prince treas, 523 W 2d.

Ashland Creamery, John Helm propr, 218 4th av w.

Ashland Hardware Co (George W Dopp, John A Watson), 206-8 W 2d.

Ashland Home Telephone Co (capital $100,000), Wm F Shea pres, Wm R Durfee vice-pres, C A Lamoreux sec and treas, W P Hyland mngr, Bristol blk, 315 W 2d.

Ashland House, J J McDonald propr, 610 W 2d.

**ASHLAND IRON & STEEL CO, Jos H** Berry (Detroit, Mich), Pres, Wm H Hinkle Vice-Pres, Wm G Smith (Detroit, Mich) Sec and Treas, Wm Wilkins Mngr, Mnfrs Pig Iron and Wood Alcohol, 1707 W 2d.

Ashland Light, Power and Street Ry Co, Thomas Bardon pres, George F Merrill sec and treas, 118 Ellis av.

Ashland Lime, Salt and Cement Co (capital $40,000), Ole A Quam pres, Thomas Edwards sec and treas, building material, paints and oils, 523 W 2d.

Ashland Lumber Co (capital $100,000), C F Latimer pres, George W Johnson vice-pres, John R Prince sec, John Joyce treas, ft 23rd av e.

Ashland Maennerchor, Emil O Auster pres, W G Nohl sec, Theo R Yankee treas, Germania Hall.

**ASHLAND NATIONAL BANK THE (United** States Depository; Capital $100,000), Thomas Bardon Pres, W R Durfee Vice-Pres, J T Gregory Cashier, Carl A Rudquist Asst Cashier, Transacts a General Banking Business. Sells drafts on all Parts of the World, Collections and Accounts Solicited, n w cor W 2d and Ellis av. (See p 172.)

**ASHLAND NEWS (Daily and Weekly,** Dem), John C Williams Mngr, Burt Williams Editor, 209 Ellis av.

**ASHLAND PRESS (Daily and Weekly,** Republican), Joe M Chapple & Co Proprs, 115-117 Vaughn av.

Ashland Saving and Loan Assn, Burt Olson pres, Ben S Smith Sec, C A Rudquist treas, 101 W 2d.

Ashland Steam Laundry, G W Coe propr, 911 W 3d.

Ashland Tile Co, Nylen Bros & Franzen proprs, artificial stone mnfrs, rm 17, 403 W 2d.

**ASHLAND TITLE ABSTRACT CO, A. C** Fisher Sec, Court House. (See p 171.)

Ashland Water Co The, Lucius H Fuller pres, J F J Mulhall sec, Elbert Wheeler treas, Samuel Wheeler supt, 211 Vaughn avenue.

Auger Joseph, saloon, 617 E 2d.

SIGN OF THE BLUE FLAG, Registered ZIMMERMANN BROS. Clothing Co. 384 East Water St., MILWAUKEE, WIS. — RETAIL. —

**Gateway City Steel Tank and Roofing Co.**
**Manufacturers of Eaves Trough, Conductor Pipe and Fittings.** **LaCrosse, Wis.**



Aune Bros (Anton and Theodore), livery, 714 W 2d.
Baeumle & Boheim (Otto C Baeumle, Frederick R Boheim), bottlers, 900 E Front.
Bailey James R, osteopath, 18 Masonic Temple.
Bailey Samuel W, photogr, 311 E 2d.
Ballou Harry, mngr Menasha Paper Co, ft 28th av e.
Banker Mrs Georgina M, dressmaker, 806 W 2d.
Banks Frederick T, agt Singer Mnfg Co, 307 E 2d.
Bardon, Kellogg & Co (Thomas Bardon, Wm Kellogg), genl store, 323 W 2d.
**BARDON THOMAS, Pres Ashland National Bank, General Insurance, Real Estate and Loans,** 518 W 2d.
Bartlett Clements C, tchr Beaser School.
Barta Charles, saloon, 713 E 2d.
Barnham Burton, dyer, 209 E 2d.
Barnaby House, Henry Thibeault propr, 501 E 2d.
Barker & Stewart Lumber Co, S B Stewart mngr, W Front.
Bear Lake Club, Dr F D Brennan pres, W G Nohl sec, Theo R Yankee treas, Court House.
Beck John, carp, r 113 W 2d.
Beedon Tenney N, dock agt Wis Central Line, ft Ellis av.
Bekken Edward, vice-pres Ashland Brewing Co, 113-122 10th av e.
Berg John, grocer, 512 W 2d.
Berg Magnus H, meats, 714 St Clair.
Berg Marie, tchr Ellis School.
Bigelow Frank E, jewelery, 313 E 2d.
Binsfield Paul, grocer, 415 W 7th.
Binsfield & Hanten (Paul Binsfield, Nicholas Hanten), saloon, 322 W 2d.
Bird Anna, tchr Ellis School.
Bird Mrs Mary, dressmaker, 606 Vaughn av
Bjork Isaac J, genl store, 522 21st av w.
Blahnik Joseph, saloon, 711 E 2d.
Blanchette Wm, barber, 611 E 2d.
Blatz Val Brewing Co, John Kruschwitz agt, 320 Ellis av.
Bloomquist Hilda E, notary, 401 W 2d.
Blumberg Louis, clothes cleaner, 117½ E 2d
Bobroski Mrs Louisa, grocer, 1023 E 2d.
Boinowski Anton, saloon, 1406 St Clair.
Bonnell-Phelps Timber Co (capital $500,000) J H Bonnell (Grand Rapids, Mich) pres G F Sanborn sec, C A Phelps (Grand Rapids, Mich) treas, 210 4th av w.
Booth A & Co, Charles F Frantz mngr, fish, 223 7th av w.
Booth Nicholas, dentist, 502 W 2d.
Borecky Joseph, grocer, 613 E 2d.
Born E J & Co (Elias J Born, Thomas J Bristol), jewelers, 317 W 2d.
Bosworth Ellen, tchr High School.
Bowers Gustavus H, restaurant, 208 3d av west.
Bowring Irene, tchr Beaser School.
Bowron A W & Son (Arthur W and Sam S), job printers, Shores blk.
Bowron-Murray Co (capital $7,000), A W Bowron pres, David Murray vice-pres and treas, Allan T Pray sec, job printers, 401 W 2d.
Boyd John R, cigars and confr, 115 E 2d.
**BRAATZ ALBERT A, Pres Garland Electric and Plumbing Co,** 402 W 2d.
**BRAATZ A H, Vice-Pres Garland Electric and Plumbing Co,** 402 W 2d.
Brace James R, grocer, 600 Ellis av.
Brady E W, sand, 1201 12th av w.
Brady James, painter, 323 Vaughn av.
Braun Otto, phys, 400-02 W 2d.
Breen James, saloon, 411 W 2d.
Briggs George A, paints and wall paper, 511 E 2d.
Briggs Wm T, paints and wall paper, 210 W 2d.
Brindle J F, excavating contr, 615 11th av west.
Brisley Charles, justice of peace, rm 19, 403 W 2d.
Brochu & Stosik (Edward Brochu, Charles Stosik), saloon, 407 E 2d.
Brooks & Kenfield (Quincy Brooks, Henry Kenfield), wood dlrs, 309 E 2d.
Brossard Bros (George J and Louis V), livery, 121 Front w.
Brossard George J, vet surg, 121 Front w.
Brown Mattie, tchr Central School.
Brown & Walker (Edmund Brown, Wm P Walker), proprs Tremont House, 212-216 3d av w.
Buchanan Emma, tchr Beaser School.
Bunn Emma, tchr Ninth Av School.
Burch & McDermott Co, John H Burch pres, Wm McDermott vice-pres, James P McDermott sec and treas, ins and real est, 209 Vaughn av.
Burnett Maude, teacher Beaser School.
Burnett May, tchr Ninth Av School.
Burnham Guy M, dep U S coll customs, 117 Vaughn av.
Burns Katherine, tchr Ellis School.
Cable Co The, Pelle Larson mngr, pianos and organs, 805 W 2d.
Cadillac House, Peter Larson propr, 812 W 2d.
Calman Edna M, supervisor music city schools.
Campbell Grace, tchr Bay City School.
Campbell Samuel W, agt La Pointe Indian Agency, Govt bldg.
Canel Moses, enameled ware, 323 8th av w.
Carlson August, cigars, 519 W 2d.
Carlson Gustaf, saloon, 423 W 2d.
Carlsted Rev C A (Swedish Evangelical Lutheran).
**CATE WALTER S, Lawyer, 7 Masonic Temple.**
**CHAPPLE JOE M & CO (Joe M and Will H Chapple, Boston, Mass), Proprs Ashland Press and Job Printers,** 115-117 Vaughn av.
**CHAPPLE JOHN C, Mngr Ashland Press,** 115-117 Vaughn av.
Charbonneau Mrs Bertha, propr Temperance House, 111 2d av e.
Chequamegon Bay Transportation Co, Louis A Cartier pres, Wm Turgeon vice-pres, Fred O Tarbox sec and treas, 101 W 2d.
Chequamegon Critic (weekly, Rep), J S Duket publr, 212 W 2d.
Chequamegon Ice Co (capital $40,000), Henry E Sargent pres, Fred E Sargent vice-pres, Frank J Hahn sec, coal, wood and ice, 303 W 2d.
Chicago Iron and Metal Co (Louis Bernstein, Benjamin Milauritz), junk, 905 W 3d.
Chicago, St Paul, Minneapolis & Omaha Ry, H J Cowling agt, cor 7th av w and 4th.

**FLOWER STANDS. Globe Wire and Iron Works,** Atkinson Ave, bet. 10th and 11th Sts. MILWAUKEE, WIS. (See page 10.)

**Agents for Hall's Safes** **L. A. MEYER CO.** 450 E. Water St, Milwaukee. **Vault Fronts, Metal Fixtures**

**The Mutual Benefit Life Ins. Co., of Newark, N. J.**
Policies after second year are continued in force as long as value will pay for. Cash or paid-up value if preferred.
FRANK L. WILSON, State Agent, 58-59 University Building, MILWAUKEE, WIS.



Chicago & Northwestern Ry, L N Costley asst supt, C W Himes agt, office 214 W 2d.
Chicago & Northwestern Ry Ore Docks, John Sampson supt, ft 16th av e.
Cieslik George F, saloon, 903 W 2d.
City School Library.
**CLARK CHARLES H, Propr The Knight** Hotel, cor Ellis av and E 2d.
Clarke James W, books and wall paper, 505 W 2d.
Cline Robert E, cigars and confr, 421½ W 2d.
Clowry Margaret, tchr School for the Deaf, 622 E 2d.
Cobb John A, tailor, 619 E 2d.
Coe George W, laundry, 911 W 3d.
Cohen Moses, clothing, 707 W 2d.
Cohen Samuel, agt Hillsdale Distillery Co, 412 W 2d.
Cole Mrs Bell, dressmaker, 614 Ellis av.
Cole Bros (John W and George W), wood and coal, 523 W 2d.
Colignon Ferdinand J (Dillon & Colignon), city attorney, 514 W 2d.
Commercial The, Mrs Anna McNeil propr, 304 W 2d.
Coria Joseph W, agt Wis Central Ry Ore Dock, ft Stuntz av.
Costley Lewis N, asst supt C & N W Ry, 214 W 2d.
Cotie David G, barber, 421 W 2d.
Coughlin Thomas S, dairy, 1407 7th av w.
Cournoyer John B, saloon, 307 W 2d.
Cowling Henry J, frt agt C, St P, M & O Ry, cor 7th av w and 4th.
Crabb & Giese (Mrs Emilie A Crabb, Edward C Giese), drugs, 717 E 2d.
Cramer C N & Co (Charles N Cramer), whol grocers, 308 Commercial Row.
Crandell R L, ins agt, 1 Masonic Temple.
Crapp Wm H, grocer, 203 14th av e.
Crothers H B, teacher High School.
Crowe John, stave mnfr, cor 16th av w and 4th.
**CULVER THOMAS B, Sec and Treas Ashland Brewing Co**, 113-123 10th av e.
Curran & Engelking (Cornelius Curran, Joseph Engelking), proprs Furnace Hotel, 1600 W 2d.
Cushman Silas M, restaurant, 116 W 2d.
**CUSSON SAMUEL J, Mngr Edward Hines** Lumber Co, 228 Knight Blk.
Cyr Joseph E, propr Wisconsin House, 117 3d av e.
Dake & Co (Fred Dake, Cyrus Walsworth), saloon, Cemetery rd.
Daniels Louis, grocer, 1200 E 3d.
Danson Andrew J, notions, 315 E 2d.
Darrow Lillian, tchr Lake Shore School.
Davis Earl E, marble yard, 1400 W 2d.
Deakin Belle, tchr Bay City School.
Deane Rev John P (Congregational).
Demars Edouard, propr O K Hotel, 519-523 E 2d.
Deming Charles P, dentist, 212 Knight blk.
Demuth Wm S, baker, 415 W 7th.
Denman Laura, tchr Wilmarth School.
Derenthal Rev Odoric (Catholic), 207 E Front.
Desbois Victor, saloon, 401 E 2d.
Dhooge Creamery Co, Frank S Dhooge pres, Ole M Wold sec and treas, 1211 W 3d.
Dhooge Frank S, genl store, 1123 W 3d.
Dillon Michael E (Dillon & Colignon), district attorney, 514 W 2d.
Dillon & Colignon (Michael E Dillon, Ferdinand J Colignon), lawyers, 514 W 2d.
**DODD JOHN M, Physician and Chief** Surgeon St Joseph's Hospital, 10-12 Masonic Temple.
Doenitz August, register U S Land Office, Govt bldg.
**DONALD A & CO (Archibald Donald,** Frank Tomlinson), Brick and Cut Stone Contractors, cor Prentice av and E 5th.
Doolittle Lida, tchr Ellis School.
Dopp Mary, tchr High School.
Dorsey Retta, confr, 305 E 2d.
Driese Charles A, cigar mnfr, 905 W 2d.
Duket James S, publr Chequamegon Critic and job printer, 212 W 2d.
Duket Mrs James S, ladies' tailor, 113 Willes av.
Duluth, South Shore & Atlantic Ry, A B Noble ticket agt, 303 W 2d.
Dumont Octave, saloon, 421 E 2d.
Dundas Alfred, carp, 423 Stuntz av.
Dunlavey John, genl mngr M, St P & A Ry, 1315 W Front.
**DURFEE WM R, Vice-Pres The Ashland** National Bank.
Ede John, dairyman, 14th av e nr 12th.
Edwards Charles B, live stock, 103 Ellis av.
Egan Daniel, carp, 404 Prentice av.
Ekern Alice, tchr Wilmarth School.
Elks' City Band, A J Houle ldr, 210 3d av w
Ellis Edwin Co, J S Ellis pres, Arthur L Dundas sec and treas, real est and ins, 214 W 2d.
Ellis Jonathan S, ins, lands and abstracts, 214 W 2d.
Ellison Fred, dairy, 518 9th av e.
Ellison Gustaf, saloon, cor 29th av and 2d e
Ellison & Anderson (Charles Ellison, Andrew C Anderson), saloon, 2901 E 2d.
English Christopher C, painter, 802 Vaughn avenue.
Ericksen Frederick, liquors, 715 W 2d.
Eriksen & Johnson (Heramn Eriksen, Gustaf Johnson), saloon, 704 W 2d.
Erickson & Lorson (Charles W Erickson, Gustaf Larson), shoemakers, 400½ W 2d.
Erikson Charles W, shoemkr, 521 W 2d.
**EVERTS E E, Sec and Treas Garland** Electric and Plumbing Co, 402 W 2d.
Ewer Herbert D, produce and farm impts, 200 Commercial Row.
Fahrig Metal Co The (capital $12,000), Sam S Fifield pres, Edward F Gleason vice-pres, August Doenitz sec, C A Lamoreux treas, 213 5th av e.
Farney & Lancaster (Oliver D Farney, Eugene B Lancaster), saloon, 318 W 2d.
Fenenga Melmon J, principal North Wisconsin Academy, cor W 14th and Ellis av.
Fiebelkorn Mrs Marian F, genl store, 1100 W 2d.
Fifield Sam S, postmaster, cor 6th av and W 2d.
Fink Mrs Eva, fruits, 211 7th av w.
**FISHER A C, Sec Ashland Title Abstract** Co, Court House. (See p 171.)
Fisher J Frank, agt Wisconsin Central Ry, cor 3d av w and 4th.
Fisher Wm W, city clerk, 101 W 2d.
Fitch Sherman K, mngr Armour & Co, 122 Commercial Row.
Fletcher Frank E, phys, 200 Knight blk.
Flynn John M, lawyer, 518 W 2d.

To obtain a policy that you can change, without cost, to meet your FUTURE WISHES you must insure in the....
**Northwestern Mutual Life Insurance Company**
MURPHY & SURLES, General Agents, MILWAUKEE, WISCONSIN.

**The Gallasch Co.**
MANUFACTURERS OF
MUSTARD, CATSUP AND VINEGARS
298 MILWAUKEE STREET,
MILWAUKEE, - WIS.

C. P. & J. LAUSON, MANUFACTURERS OF GAS and GASOLINE ENGINES.
103 WEST WATER ST., MILWAUKEE, WIS.

SAM ANGVICK,
THE HOUSE FURNISHER
AND UNDERTAKING.
FURNITURE REPAIRING AND PICTURE FRAMING.
Sells everything for the home for cash or on time.
'Phone 261.
807-809 2d St. W., - ASHLAND, WIS.

Ashland Cedar & Fuel Co.

CEDAR POLES, POSTS, TIES, PILING,
SHINGLES AND ALL KINDS OF FUEL.

TELEPHONES—Home No. 19—Wisconsin Bell No. 19.

Office 111 Vaughn Avenue, :: :: ASHLAND, WIS.

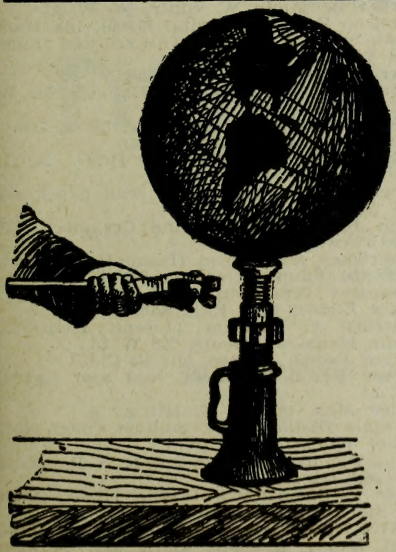

PATENT JACKS FOR SALE.
"The hand that works the lever is the hand that moves the world."—*P. H. Grimm.*

P. H. GRIMM,
House Moving and
General Contractor.
HEAVY MACHINERY MOVED
AND SET UP.
Boats Hauled Out.
PILE DRIVING.
Both Phones 440.
900 Ninth Avenue West,
ASHLAND, - WISCONSIN.

60% of the Fancy Cheese in United States produced in Wisconsin. For fine dairy farms, write Benson & Anderton, Milwaukee, Wisconsin.

H. C. Miller Co. 342-6 Broadway, Milwaukee, Wis.
Blank Book Makers.
Labor Saving Office Devices. | Removable Leaf Ledgers | Order Sheets . . . Holders, Binders.
(See adv. in Milwaukee.)



Folding Paper Boxes of all kinds.
185-191 Milwaukee Street, - - MILWAUKEE.
Monarch Box Company

Foeller Joseph, saloon, 516 W 2d.
Fogarty Dennis, justice, 815 St Clair.
Fogarty John, grocer, 109 Stuntz av.
Forbes Anna, tchr Bay City School.
Forster Conrad H, dentist, 212 Knight blk.
Fossum Rev Jens E (Norwegian, Lutheran).
Foster John H & Sons (John W, Percy J and Charles I), general contrs.
Foster & Haagenson (Edgar Foster, Anton P Haagenson), lawyers, 214-216 W 2d.
Fox Lynn H, sec Y M C Assn, cor Ellis av and E 3d.
Franker John, leader Grand Opera House Orchestra, 208 3d av w.
Franklin House, P J Kelly propr, 107 Ellis avenue.
Frantz Charles F, mngr A Booth & Co, 223 7th av w.
French R W & Son (Russell W and Frank W), hardware, 823 W 2d.
Friske August, dairy, 1800 Ellis av.
Fromholz Mrs Emily M, milliner, 201 E 2d.
Fromholz Henry J, drayage, 108 2d av w.
Frostenson Carl O, laundry, 417 E 2d.
Furnace Hotel, Curran & Engelking proprs, 1600 W 2d.
Gallagher Henry, blksmith, 902-904 W 2d.
Gallagher & Dyer (Henry Gallagher, M A Dyer), blksmiths, 904 W 2d.
Gangnath Magnus T, confr and cigars, 1123 W 2d.
**GARLAND ELECTRIC AND PLUMBING** Co (Capital $10,000), A A Braatz Pres, A H Braatz Vice-Pres, E E Everts Sec and Treas, Wholesale and Retail Electric and Gas Supplies, Mnfrs Electric Fixtures and Plumbing Contractors, 402 W 2d. (See adv opp.)
Garnich E & Sons (Emil, Ervin and Will), hardware, 513 W 2d.
Garvin John (Tomkins, Tomkins & Garvin), 514 W 2d.
Gergen Philip J, barber, 413 E 2d.
Gerold John F, saloon, 219 E 2d.
Gielle Herman G, druggist, 712 E 2d.
Gilbert Willis H, whol lumber, 101 E 2d.
Gilmeister Louis, saloon, 1222 St Clair.
Gisness Bros (Andrew and Oluf), grocers, 803 W 2d.
**GISNESS & NEWQUIST CO** (Capital and Undivided Profits $14,000), Henry Oberndoerfer (Milwaukee) Pres, Louis B Gisness Sec and Treas, Clothing, Hats, Caps, Shoes and Trunks, 414 W 2d.
Glass Block Co The (capital $20,000), Albert W Rowe pres, dept store, 700 W 2d.
Gleason Julia, tchr Ninth Av School.
Gleason & Co (Ida M Gleason, Mrs Ethel D Chambers), milliners, 507 W 2d.
Glyer & Lindberg (Wm A Glyer, John Lindberg), saloon, 316 W 2d.
Goeltz Henry, saloon, 405 W 2d.
Goeltz & Wadak (Henry Goeltz, Frank Wadak), saloon, 510 W 2d.
Goetzenberg Thomas, saloon, 401 E 2d.
**GOOD JAMES W & CO** (Albert W Sanborn, Frank B Lamereux, James W Good, Allan T Pray), Insurance, Real Estate, Abstracts and Loans, 401 W 2d.
Goodman Abraham L, clothing and pawnbroker, 123 E 2d.
Gordon's Business College, E D Gordon prin, 210 Prentice av.
Graham Mrs Elizabeth, laundry, 207 W 3d
Grand Opera House, Wm Seeger mngr, 208 3d av w.
Grand Opera House Orchestra, John Franker leader, 208 3d av w.
Grand & Maki (August Grand, John Wahamaki), jewelers, 311 W 2d.
Green Edward R, sexton Mt Hope Cemetery.
**GREGORY JAMES T, Cashier The Ashland National Bank**, n w cor W 2d and Ellis av.
Griffin Wm J, phys, Indian Agency, Vaughn Library bldg.
Griffith & Griffith (Charles and Thomas L), barbers, 401 W 2d.
Griffiths Thomas, grocer, 523 Vaughn av.
**GRIMM PHILIP H, Brick and Frame** Houses, Safes and Machinery Moved, 900 9th av w. (See p 169.)
Guinand Bros (Ali Guinand), jewelers, 220 W 2d.
Gustafson Wm, pictures, 420 W 2d.
Haagenson Anton P (Foster & Haagenson), 214 W 2d.
Hair Margaret, tchr Wilmarth School.
Hallada Joseph, saloon, 1104 St Clair.
Hamacher Edith, tchr High School.
Hanifin Nellie, tchr Beaser School.
**HANLEY JOHN T, Dealer in Live Stock,** Horses and Wholesale Meats, 401 Ellis av. Long Dist Phone 194.
Hanna Alberta, tchr Wilmarth School.
Hansen Mads P, restaurant, 104 W 2d.
Hanson Bros (Peter and Christian), flour and feed, s e cor Ellis av and 4th.
Hanson Clothing Co, Otto L Wagner pres, Nelson Hanson sec and treas, 223 W 2d.
Hanson Harald, tailor, 713 W 2d.
Hanson Nelson, clothing, 123 W 2d.
Hanten Nicholas E, meats, 613 Vaughn av.
Harper Benjamin W, contr, 505 W 3d.
Harrison Drug Co (capital $5,000), Ida Harrison pres, E J Hoppenyan sec and treas, 404 W 2d.
Harrison George W, phys, 404 W 2d.
Hart Eli L, agt American Exp Co, 501 W 2d.
Haupert Mrs Mary, dressmkr, 310 E 7th.
Haupert Peter, carp, 310 E 7th.
Hedman John, propr Norway House, 209-211 2d av w.
Heggen Martin, paints and wall paper, 811 W 2d.
Helm John, propr Ashland Creamery, 218 4th av w.
Hendriksen & Johnson (Isaac Hendriksen, Edward Johnson), saloon, 722 W 2d.
Hennessey Wm, confr, 1223 W 2d.
Henry Libbie, tchr Ellis School.
Hentrich & Hausam (Joseph Hentrich, John Hausam), meats, 108 W 2d.
Herian Joseph, grocer, 1012 St Clair.
Hersey Byron E, books, conf and cigars, 107 2d.
Hieber Max, mason, 302 14th av e.
Hillsdale Distillery Co, Samuel Cohen agt, whol liquors, 412 W 2d.
Himes Conlogue W, agt C & N W Ry, Ellis av and 6th.
Hiner & Steen (Mrs Gussie Hiner, Nich M Steen), grocers, 322 9th av w.
**HINES EDWARD LUMBER CO, S J Cusson Mngr**, Lumber, Lath and Shingle Mnfrs and Whol Dealers, 228 Knight Blk
**HINKLE WM H, Vice-Pres Ashland Iron** and Steel Co, 1707 W 2d.

KRUS ENGRAVING CO. DESIGNING HALF-TONE ZINC-ETCHING
EVENING WIS. BLDG. MILWAUKEE

# GARLAND ELECTRIC AND PLUMBING CO.

WHOLESALE AND RETAIL DEALERS IN

## Electric and Gas Supplies.

MANUFACTURERS OF

## Electric and Gas Fixtures.

ELECTRIC PLUMBING CONTRACTORS.

DEALERS IN

**Gasoline Engines, Windmills, Steel Sub-Structures, Dynamos and Motors.**

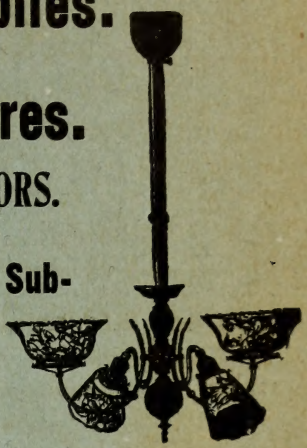

ELECTRO-PLATING
A SPECIALTY.

402 W. Second Street, = ASHLAND, WIS.

# ASHLAND
# Title Abstract Co.

**A. C. FISHER, Secretary.**

Abstracts Furnished of all Property in Ashland and Iron Counties, Wisconsin.

ESTABLISHED IN 1883.

**Absolutely Correct Abstracts of Title Promptly Furnished.**

OFFICE IN COURT HOUSE.

ASHLAND, = WISCONSIN.

ASHLAND BREWING CO.
A
Ashland, Wis.

Brewers and Bottlers of

If you are Interested, it will pay you to call on us.

# Ashland Beer

113-123 Tenth Ave. East. PHONE —136—

# The Ashland National Bank,

UNITED STATES DEPOSITORY.

ASHLAND, WISCONSIN.

Oldest National Bank in Northern Wisconsin.

WE MAKE A SPECIALTY OF HANDLING COLLECTIONS.

OFFICERS:

THOMAS BARDON, President. W. R. DURFEE, Vice-President.
J. T. GREGORY, Cashier. CARL A. RUDQUIST, Asst. Cashier.

DIRECTORS:

THOMAS BARDON, W. R. DURFEE, J. T. GREGORY, JOHN NELSON.
JOS. I. LEVY, BEN S. SMITH, CARL A. RUDQUIST.

**Interior Woodwork Co.**
Cor. Park St. and Fifth Ave. Tels. South 37 and 38.
MILWAUKEE, WISCONSIN.

ASK FOR OUR FIGURES ON DOOR AND WINDOW
**SCREENS**
IN STOCK AND TO ORDER.



Hmielewski Frank, saloon, 1412 St Clair.
Hogan Mrs Cecelia, confr and cigars, 901 W 2d.
Holstein Jacob J, barber, 305 W 2d.
Hooper Junius T, supt city schools, office High School.
Hoppenyan B Maytor, undertaker, 301 E 2d.
Hoppin Ruth E, music tchr, 206 W 2d.
Horn Elfrida, tchr Ninth Av School.
Horn Fred W, agt Jos Schlitz Brewing Co, 323 7th av w.
**HOSMER MATTHEW S, Physician, 217-221 Knight Blk.**
Hotel Walhalla, John Larson propr, 1422 W 2d.
Houle Alphonse J, music tchr, 307 7th av e
Hovseth Carl L, painter, 212 7th av w.
Huber Mrs Frances, cigars and confr, 1300 St Clair.
Huber Frank J, cigar mnfr, 308 W 2d.
Hull John, drayman, 301 E Front.
Humphrey Rev Wm (Presbyterian), cor 3d and Vaughn av.
Inter-state Swedish Publishing and Printing Co (Duluth, Minn), proprs Ashland Bladet, 403 W 2d.
Irish Rev James W (Methodist), 722 7th av w.
**IRISH WM, Propr New Leland Hotel, 213-215 3d av w.** (See p 174.)
Jackewitz Julius, grocer, 505 E 2d.
Jackman Margaret, tchr High School.
Jeannet Henry F, gunsmith, 321 E 2d.
Jeannet Mrs Philomena, confr, 321 E 2d.
Johanson Charles, shoemkr, 303 E 2d.
Johnson Adolph, baker, 318 9th av w.
Johnson Annie, confr, 721 W 2d.
Johnson Bros (Charles J and Ernest A), jewelers, 718 W 2d.
Johnson C Oscar, grocer, 1323 W 3d.
Johnson Enoch, shoemkr, 107 E 2d.
Johnson Frank, saloon, 812 W 2d.
Johnson Hans, dairy, 2209 Prentice av.
Johnson Jalmar, clk Municipal Court, 101 W 2d.
Johnson Miss Jennie, register in probate, Court House.
Johnson Julius, saloon, 403 E 2d.
Johnson J F, dairy, 617 18th av w.
Johnson Rev Magnus (Swedish Baptist).
Johnson Mrs Mary, milliner, 520 W 2d.
Johnson Ole, propr Stockholm House, 708-710 W 2d.
Johnson Oscar, saloon, 310 W 2d.
Johnson & Haugan (T Emil Johnson, Paul Haugan), clothing, 514 W 2d.
Jones Charles E, boot black, 405 W 2d.
Jones John A, photogr, 111 E 2d.
Jones & Adams Co, Henry Beck agt, coal, Commercial Dock.
Jung Brewing Co, Matt Noesgen agt, cor E 6th and Ellis av.
Kane Nellie, asst to supt city schools.
Kaziolek Rev Damion (Catholic), cor E Front and Willis av.
Kaziukewicz Mathew, grocer, 1316 St Clair.
Kee Sam, launary, 509 E 2d.
Keefe Thomas F, mngr Wis Telephone Co 220 W 2d.
Keenan Patrick, grocer and city treas, 709 E 2d.
Kelleher Lucy D, prin Bay City school.
Kelly Peter J, propr Franklin House, 107 Ellis av.
Keneally Thomas, saloon, 323 7th av w.
Kennedy Ellis S, receiver Security Savings Bank, 212 W 2d.
Kennedy J Joseph, propr American House, 214 7th av w.
Kettinger & McCorison (Jacob Kettinger, Joseph L McCorison), grocers, 302 W 2d.
Keystone Lumber Co, J W Cochran pres and genl mngr, J Henry Cochran (Williamsport, Pa), treas, Harold B Warner sec, whol lumber, cor 6th av w and Front
Kinkel Julius, bank and office fixtures, 315-321 6th av w.
Kluck Alex, grocer, 1201 E 2d.
**KNIGHT HOTEL THE, Charles H Clark** Propr, cor Ellis av and E 2d.
Knight Col John H (estate of), Joseph E Davies mng trustee, C H Clark agt, pine lands, Knight blk.
Knowlton Mrs Minnie, hair dresser, over 117 W 2d.
Knudsen-Ferguson Fruit Co, W B Chase mngr, 500 Ellis av.
Kutson Thomas, shoemaker, 922 W 2d.
Koestler Joseph, book binder, 116 Stuntz av
Kohout Edward, hardware, 221 E 2d.
Konkol Jacob, tailor, r 900 W 2d.
Kontny Martin, saloon, 101 14th av e.
Konzok Mrs Mary, confr, 715 E 2d.
Kopplin House, Morris Yorton propr, 122 Stuntz av.
Kosobucki Wm, tailor, 218 3d av w.
Koziolek Rev Damian (Catholic), 207 E Front.
Kramer Louis G, barber, 706 W 2d.
Kraus Rev Wolfgangus (Catholic), 207 E Front.
Kreager Rev Frank C (Baptist).
Kromer Allan L, saloon, 306 W 2d.
Kruschwitz John, agt Val Blatz Brewing Co, 320 Ellis av.
Kuhn Willis D, saloon and restaurant, 210 3d av w and 511 W 2d.
Kuntz George E, real est, 101 W 2d.
Kurszevski Martin J, tailor, 605 E 2d.
Laborg A Fred, propr Tenth Av West Hotel, 214 10th av w.
Lafreniere Henry, lumber comn, 817 Prentice av.
Lake Michigan and Lake Superior Trans Co, D L Wiggins agt, 315-317 W 2d.
**LAKE SUPERIOR LUMBER & BOX CO,** E B Ellmaker (Lancaster, Pa), Pres, H L Adams (Chicago, Ill), Vice-Pres, Jacob V Smeaton Treas and Mngr, Mnfrs Lumber, Lath, Shingles and Box Shooks, west end Mill.
La Londe David J, shoes, 101 E 2d.
Lambert Theonille, milliner, 116 W 2d.
Lamoreux Frank B (Sanborn, Lamoreux & Pray), 401 W 2d.
**LAMOREUX & SHEA (Clarence A Lamoreux, Wm F Shea), Lawyers, 518 W 2d.** Tel Ind 15.
Lange Rev Philip (German Evangelical Lutheran).
La Pointe Indian Agency, Major S W Campbell agt, Government bldg.
Larson Mrs Mary, dressmkr, 211 9th av w.
Larson Pelle, mngr Cable Co, 805 W 2d.
Larson John, propr Hotel Walhalla, 1422 W 2d.
Larson Peter, propr Cadillac House, 812 W 2d.
Larson & Ellison, dairy, cor Stuntz av and 9th.

**T. E. BRENNAN COMPANY**
Milwaukee National Bank Building,
Adjusters for the Insured. Ask the Banks and Jobbers about us.
INQUIRIES BY WIRE AT OUR EXPENSE.
MILWAUKEE, WISCONSIN

(See Page 5.)

MANUFACTURERS OF
**Sonnichsen & Stielow Special Machinery and Novelties**
128 SYCAMORE STREET, MILWAUKEE, WIS.

BREWERS' School and Scientific Station for Brewing.
Hantke's Brewers' School and Laboratories, 644-646 BROADWAY, MILWAUKEE, WIS.



Larson & Swanson (Gustaf Larson, Olaf J Swanson), saloon, 709 W 2d.
Lassleben Mathias E, carp, r 210 4th av w.
Latimer Charles F, cashier Northern Natl Bank, 319 W 2d.
Latremouille Emile N, saloon, 113 W 2d.
Lavell Bernard, saloon, 117 E 2d.
Le Beau Mrs Sophie, costumer, 116 2d av e.
Le Beau Wm, tailor, 116 2d av e.
Le Bleu Hector F, confr, 421½ W 2d.
Lee Sam, laundry, 114 W 2d.
Leiby Mrs Tilla, music tchr, 422 W 2d.
Leonard Alexander, saloon, 1401 W 2d.
Le Sieur David, grocer, 203 E 2d.
Levin & Nordin (Swan W Levin, Martin Nordin), grocers, 215 7th av w.
Levinson Bros (Elias Levinson), tailors, 103 W 2d.
Levy Charles, clothing, 100-2 W 2d.
Lien & Oppen (Andrew Lien, Andrew Oppen), saloon, 1523 W 3d.
Lightner & Schindler (John M Lightner, Carl Shindler), meats, 205 E 2d.
Linbom Mrs Trena, confr, 520 E 2d.
Lindgren Ole, carp, 423 5th av e.
Lindsey George E, harness and sporting goods, 416 W 2d.
Lindsley Alfred J, house mover, 601 11th av west.
Linsey Herman, landscape gardener, 1600 Ellis av.
Lipman Maurice C, tchr High School.
Livingstone Olive, tchr Ninth Av School.
**LLOYD CON W, Real Estate, Loans, Rentals and Insurance, 8 Masonic Temple.**
Lofquist Olaf J, chiropractic cure, 403 W 2d
Lonergan Charles R, frt agt Northern Pac Ry, cor E 5th and Ellis av.
Lott Isaac E, carp, 523 12th av w.
Lozon Isadore, barber, 620 W 2d.
Luffman Frederick W, confr and cigars, 820 W 2d.
Lunde & Erickson (Soren Lunde, Abraham P Erickson), house furn goods, 723 W 2d.
Lutz Walter, barber, 1102 W 2d.
McAuliffe Kate M, tchr Wilmarth School.
McCampbell Nellie, tchr Beaser School.
McCarthy Wm, saloon, 28th av e and Odanah rd.
McCausland Mrs Emma, grocer, 507 E 2d.
McCloud George H, lawyer and municipal judge, 101 W 2d.
McCormick Mrs Ida M, dressmkr, 315 W 2d.
McCully Hon James, judge County Court, Court House.
McCune David A, sheriff.
**McDONALD ANGUS D, Justice, Notary,** Employment Agency and City Comptroller, 309 W 2d.
McDonald Archibald C, grocer, 700 Prentice avenue.
McDonald John, saloon, 222 W 2d.
McDonald John J, propr Ashland House, 610 W 2d.
McDonald & Anderson (Duncan A McDonald, John Anderson), saloon, 822 W 2d.
McDougal Alexander, drayage, 523 W 2d.
McDougall & Ferguson (Archibald H McDougall, Frederick Ferguson), blksmiths, 315 3d w.
McGillivary James H, lumber inspr, 101 E 2d.
McGinn Harriet, music tchr, 602 15th av w.
Kenzie Daniel F, employment agency, 604 W 2d.
McKinnon Alexander, saloon, 819 W 2d.
McKinnon Hugh, phys, 404 W 2d.
McManus John, carp, 1419 9th av w.
McMillan Mary B, tchr High School.
McMullen Daniel, saloon, Cemetery rd.
McNeil Mrs Anna, propr The Commercial, 304 W 2d.
McNerny Thomas, billiards, 411 W 2d.
McNolty George N, cigars, 604 W 2d.
McRae John J, saloon, 722 E 2d.

R. G. DUN & CO., COLLECTION DEPARTMENT } JAMES A. ROWE, Mgr. Room 332 Wells Building. MILWAUKEE, - - WIS.
COLLECTIONS MADE IN ANY PART OF THE UNITED STATES AND CANADA.

NEW LELAND HOTEL,
WM. IRISH, Proprietor.
ONE BLOCK FROM DEPOT. TWO BLOCKS FROM BOAT LANDING.
Rates $1.00 and $1.50 Per Day.
213-215 Third Avenue West, - - ASHLAND, WISCONSIN.

JOHN K. SERLES,
House and Safe Mover and General Contractor.
Oldest Experienced House Mover in the City.
SATISFACTION GUARANTEED
TELEPHONE 357-3 R.
OFFICE, 323 E. SECOND STREET, ASHLAND, WIS.

Geo. F. Rohn, "Everything Electrical."
Storage Battery Systems installed complete. Write me. MILWAUKEE.

**POLK'S PUBLICATIONS:** Gazetteers and Business Directories of MANY STATES, Medical and Surgical Register of the United States, Dental Register of the United States, Milling, Lumber and Real Estate Directories, and OVER 70 CITY DIRECTORIES.



JOHN BITZER, President. HENRY DeLAFRENIERE, Vice-President. LOUIS MEHRHOFF, Sec'y and Treasurer

"LA MALOSA" AND "ASHLAND FAVORITE CIGAR."

## The Pioneer Cigar & Tobacco Co.

(INCORPORATED.)

MANUFACTURERS, WHOLESALERS AND RETAILERS OF

Cigars, Tobaccos and Smokers' Articles.

HOME PHONE 276. ASHLAND, WISCONSIN.

## C. F. PERRIN,

General Hardware, Rope and Marine Supplies

Paints, Oils, Varnishes and Brushes, Steam, Gas and Electric Appliances, Pumps and Supplies.

CONTRACTOR IN PLUMBING, HEATING and ELECTRIC WORK.

ELECTRICAL SUPPLIES —Wire Switches, Cutouts, Bells, Annunciators and House Goods. SPORTING GOODS—Bicycles, Guns, Fishing Tackle, Ammunition, Tents and Awnings. Repair Shop in Connection.

111 W. SECOND STREET, Telephone 284. ASHLAND, WIS.

## J. F. VAN DOOSER

Real Estate, Loans and Insurance.

Rooms 7 and 8 Central Block, ASHLAND, WIS.

Estates managed, loans negotiated, rents collected, taxes paid, investments made and money loaned for non-residents. Agents for Wisconsin Central R. R. Co.'s lands in Ashland and Bayfield counties. Also exclusive agents for serveral first-class Additions.

REFERENCES—ALL Ashland banks. CORRESPONDENCE SOLICITED.

## WISCONSIN TILE CO.,

MANUFACTURERS OF

Cement Sidewalks, Driveways, Curb Gutters, Basement Floors, Concrete Walls, Footing Etc.

ALL WORK GUARANTEED. BEST PORTLAND CEMENT USED.

OFFICE, 309 W. SECOND ST.,

Telephone 186. ASHLAND, WISCONSIN.

Directory of the Entire Real Estate Interests OF THE United States.

Names of all Dealers, Land Companies, Investment Companies, Brokers, Etc.

R. L. POLK & CO., Chicago, Ill.

THE BEST IS CHEAPEST **Green Bay Business College.**
Offers Superior Instruction. (See Adv. in Green Bay.) E. F. QUINTAL, Prop.



Mining Brokers, Timber Land Agents, Mineral Lands, Investment Companies, Trust Companies, Real Estate Dealers, Addresses of all in the United States given in POLK'S REAL ESTATE DIRECTORY. R. L. POLK & CO., Chicago, Ill.

Maas & Bremmer (Otto E Maas, Philip Bremmer), blksmiths, 213 2d av w.
Macdonald George G, lawyer, 317 W 2d.
Mach Jacob, grocer, 1022 St Clair.
Maciejewski Joseph, saloon, 114 14th av e.
Mackie David S, locksmith, 119 Ellis av.
Mackmiller Wm H, clothing, 703 E 2d.
Madden James H, lumber inspr, 101 E 2d.
Magnuson John, painter, 718 E 2d.
Mahoney Daniel, saloon, 723 E 2d.
Mahoney Mrs Mary, grocer, 721 E 2d.
Mail Edward P, agt N P & Natl Exp Cos, Wis Cent Depot.
Malmberg Sebe, jeweler, 118 W 2d.
Maloney Mary, tchr Ellis School.
Malshiski Stanislaus, shoemkr, 607 E 2d.
Marandi J B, fruits and confr, 614 W 2d.
Marchessault J Arthur, phys, 204 8th av w.
Marek Joseph, hardware, 600 E 2d; saloon, 407 W 2d.
**MARENGO BRICK CO (Marengo, Wis),** Roger Patterson Pres, Thomas B Culver Sec and Treas, Brick Mnfrs, Branch Office, 216 Prentiss av.
Marshall John, saloon, 723 E Front.
Marty Paul, saloon, 722 St Clair.
Marvick Rev Louis S (Norwegian Lutheran).
Marx Mrs Susanna, grocer, 1100 St Clair.
Maslowske Charles, chief of police, Court House.
Maslowske Julia A, dressmkr, 314 12th av e
Masse Francois S, tailor, 606 E 2d.
Masters Mrs Julia, dressmkr, 202 14th av e.
Mathews J B & Co (John B, L Frank, George O and S Edward Mathews), whol grocers, 317 Ellis av.
Matson Louis, pianos and organs, 105 W 2d.
Mauch Peter, barber, 503 E 2d.
May Frederick G, clothing, 419 E 2d; millinery, 204 W 2d.
Menasha Paper Co, Harry Ballou mngr, ft 28th av e.
Merrill Agnes, tchr High School.
**MERRILL GEORGE F, Lawyer,** Sec-Treas Ashland Light, Power and Street Ry Co, 512 W 2d.
Messenger Myra B, music tchr, 705 8th av west.
Metropolitan Life Ins Co, R L Crandell asst supt, 1 Masonic Temple.
Meyer Edwin F, prin High School.
Miars George W, coal and wood, 321 W 2d.
Michalski & Mrotek (Leo Michalski, Joseph Mrotek), saloon, 1120 St Clair.
Miles John J, lawyer, 403 W 2d.
Miller Fred Brewing Co, Max Schaetzle agt, 200 Commercial Row.
**MILLER FREDERICK W, Pres Ashland** Brewing Co, 113-123 10th av e.
Minneapolis, St Paul & Ashland Ry Co, E L Ainsworth trustee, John Dunlavey genl mngr, 1315 W Front.
Miser Wesley C, saloon, 1623 W 3d.
**MITCHELL MISS TRYPHENA, Librarian** Vaughn Public Library, 502 W 2d.
Molitor Rev Sabinus (Catholic), 207 E Front
Monson Gilbert J, saloon, 818 W 2d.
Moon Wm H, grocer, 309 E 2d.
Morck Thomas J, phys, 15 Masonic Temple.
Moritz Mrs Hilda, confr, 1022 E 2d.
Morrison Thomas S, barber, 1303 W 2d.
Mt Hope Cemetery, Edward R Green sexton, s w city limits.
Mowatt David J, lumber mnfr, ft 6th av e
Mrotek Joseph, saloon, 1623 W 3d.
Muehler Ehrgott, wagonmkr, 215 2d av w.
Mulrooney J E & Co (St Paul), W P Burke mngr, comn merchant, 208 3d av w
Murphy Susan tchr Ellis School.
Murray Robert C, livery, 206 2d av w.
National Express Co, E P Mall agt, Wis Cent Depot.
Needham Arthur, news dlr, 400 W 2d.
Nelson Christian, saloon, 813 W 2d.
Nelson John & Co (John Nelson, Paul Pasternacki), clothing, 300 W 2d.
Nelson Martin W, barber, 718 W 2d.
Nelson Nels P, propr, Superior House, 217 7th av w.
Nester Thomas (est), Julian Howard supt, lumber, ft 29th av e.
Neuman Wm & Co (Wm Neuman, Wm Reinhardt), plumbers, 408 W 2d.
Neumeier John, dairy, 2310 5th av e.
**NEW LELAND HOTEL, Wm Irish Propr,** 213-215 3d av w. (See p 174.)
Nichols Addie, tchr Bay City School.
Noble Addison B, real est, loans and ins, 303 W 2d.
Noesgen Matt, agt Jung Brewing Co, cor E 6th and Ellis av.
Nohl Wm G, dep county clk, Court House.
North Beulah, tchr Ellis School.
North Dakota Produce Co.
North Wisconsin Academy, M J Fenenga prin, cor W 14th and Ellis av.
North Wisconsin Academy Library.
North Wisconsin Boiler Works and Foundry, R E Sanders propr, 1221 St Clair.
North Wisconsin Sportesmen's League, A A Miller pres, W G Nohl sec, Court House.
Northern National Bank (capital $100,000), J W Cochran pres, Frank Boutin vice-pres, Charles F Latimer cashier, 319 W 2d
Northern Pacific Express Co, E P Mall agt, Wis Cent Depot.
Northern Pacific Ry, C R Lonergan frt agt, cor E 5th and Ellis av.
Northwestern Iron and Metal Co, S C Poziski propr, 107 8th av w.
Northwestern Monument Co (B Maytor Hoppenyan, Herbert A Davis), marble yards, 301 E 2d.
Norway House, John Hedeman propr, 209-211 2d av w.
Nugent Margaret, tchr Ellis School.
Nylen Bros & Franzen (Jacob and Andrew Nylen, John Franzen), proprs Ashland Tile Co, 403 W 2d.
Oakey Albert H, mason contr, 1301 8th av west.
O'Brien James M barber, 113 E 2d.
**O'BRIEN WM T, Physician, 215-217** Knight Blk.
O'Connell John, cigar mnfr, 405 E 2d.
O'Connor Margaret, dressmkr, 213 12th av w
O'Day Thomas, drayman, 214 Stuntz av.
Odie Thomas, saloon, 513 E 2d.
O K Hotel, Edouard Demars, 519 E 2d.
Olson Barnet O, blank books and ins, 1309 9th av w.
Olson Bert, shoemkr, 815 W 2d.
Olson Rev Carl (Swedish Mission).
Olson Gilbert dairy, Cemetery rd.
Olson Martin, well borer, 1206 W 6th.
Olson Rev M L (Norw Dan M E).
Olson Otto, saloon, 213 7th av w.
Oman Victor, saloon, 612 W 2d.
Ora Severin, tailor, 419 W 2d.
Orme Wm H, prin Ninth Av School.

**DESIGNERS** And Builders of Special MACHINERY and TOOLS.
Wisconsin Machinery & Manufacturing Co., Milwaukee, Wis.

BLUE ROCK NATURAL LITHIA WATER The Most Beneficial of Table Waters.
ROCK COUNTY MINERAL WATER COMPANY, JANESVILLE, WIS.



**OTTEM LIME & CEMENT CO (Peter J Ottem), Lime, Cement and Builders' Materials, 307 W 6th.**
Pabst Brewing Co, James McDonald agt, 406 W 2d.
Packard Dorothy tchr Wilmarth School.
Paige Lillian, tchr Bay City School.
Papoadapoulis Peter, fruits, 106 W 3d.
Parish Hon John K, judge 15th Judicial Court, Court House.
Parker George H, county surveyor, Butternut P O.
Parker & Utman, comn grocers, 218 Knight blk.
Parmeter Herbert, cigars, 105 E 2d.
Parmeter Mrs Herbert E, confr, 800 Ellis av
Parsons Robert W, cigar mnfr, 409 W 2d.
Patterson Jessie, tchr Central School.
Patzlsperger Joseph E, shoes, 410 W 2d.
Paulson John A, logging contr, 708 2d av w.
Peck Florence, tchr High School.
Pellette & Cole, roofers, 419 St Clair.
Pence Rev George B (Presbyterian).
Penfield Effie, tchr, Beaser School.
**PENINSULA LUMBER CO (Mills, Portland, Ore), C C Barker (Bay City, Mich), Pres, H C Stewart (Wausau), Vice-Pres, C F Latimer Treas, F C Knapp Sec, Lumber Mnfrs, Bristol Blk, 315 W 2d.**
**PERRIN CHESTER F, Hardware, Electric Supplies and Sporting Goods, 111 W 2d.** (See p 175.)
Peterson Anders P, blksmith, 207 3d av e.
Peterson Andrew, live stock dlr, 1501 5th av e.
Peterson Charles E, pianos and organs, 204 W 2d.
Peterson Frederick, register of deeds, Court House.
Peterson Wm T, saloon, 1422 St Clair.
Petinicolas Rev Desire (Catholic), 207 E Front.
Phillips James, city engineer, 101 W 2d.
**PIERRELEE VICTOR T, Lawyer and** Notary, rms 25-26, 403 W 2d.
Piniachowski Anton F, U S gauger, dry goods and shoes, 123 14th av e.
**PIONEER CIGAR & TOBACCO CO THE** (Incorporated), John Bitzer Pres, Henry de Lafreniere Vice-Pres, Louis Mehrhoff Sec and Treas, Mnfrs and Whol Dealers in Cigars and Tobaccos, 115 W 2d. (See p 175.)
**POOL F J CO (Capital $75,000), R E Pool** Mngr, Dry Goods, Carpets and Cloaks, 500-502 W 2d.
**POOL ROBERT E, Mngr F J Pool Co,** 509 W 2d.
Postoffice, Sam S Fifield postmaster, cor 6th av and W 2d.
**POTTS, WOOD & CO, Wholesale Pasteurized Milk, Cream and Butter.** (See adv in Marinette.)
Poziski S C, propr Northwestern Iron and Metal Co, 107 8th av w.
Poziski & Mark (Abram J Poziski, Israel W Mark), clothing, 720 W 2d.
Pray Allan T (Sanborn, Lamoreaux & Pray), 401 W 2d.
Pufall John, grocer, 118-122 14th av e.
Puffer John D, drugs, 100 E 2d.
**PUGH THOMAS E, Sash, Door and Blind** Mnfr and General Contractor and Builder, 102-106 2d av w.
Quistorff Edward H, barber, 720 E 2d.
Radek Frank, agt Standard Oil Co, 309 2d av e.
Raven Christian, photogr, 606 W 2d.
Rea Wm B (Rea & Winckler), city assessor, 512 W 2d.
Rea & Winckler (Wm B Rea, Richard A Winckler), real estate, 512 W 2d.
Rechtiene Rev Fabian (Catholic), 207 E Front.
Reel Henry, saloon, 706 W 2d.
Reiss C Coal Co (Sheboygan), Martin Schrank mngr, office and dock, ft 15th av e, retail office, 303 W 2d.
Reynolds Stewart V, grocer, 212 9th av w
Rifkin Nathan, clothing, 711 W 2d.
Rinehart George, mach, 214 5th av e.
Rinehart Hospital, Wm T Rinehart med supt, 300 Willes av.
Rinehart Wm T, phys and med supt Rinehart Hosp, 300 Willes av.
Risberg John P, shoemkr, 1211 W 2d.
Risjord Gullick N, lawyer, 512 W 2d.
Roberts Ruth, tchr Wilmarth School.
Robie Alice, prin School for the Deaf, 622 E 2d.
Robillard Joseph C, confr, 211 E 2d.
Robinson C Melbourne, drayage, Opera House.
Rodd George S, dist mngr N W Mut Ins Co of Milwaukee, 9 Masonic Temple.
Roehm John C, meats, 822 St Clair.
Rogers James, harness, 114 2d av w.
Rood Charles, grocer, 1301 W 3d.
Rooney Nicholas C, saloon, 213 E 2d.
Rooney Mrs N C, millinery, 112 W 2d.
Rousseau Mrs Nellie, dressmkr, rm 17, 420 W 2d.
Russell John, saloon, 110 W 2d.
Ryan Kelly, mchdse broker, 219 7th av w.
Sacred Heart Convent, Sister Richard superioress (Franciscan), E Front cor 3d av w.
St Joseph's Hospital, in charge of Sisters of the Poor Handmaids of Jesus Christ, Sister M Coleta superior, E Front bet 3d and 4th avs.
St Paul House, Matt Then propr, 1101 W 2d
Salvation Army, 501 W 2d.
Sampson Duportal G, receiver U S Land Office, Govt bldg.
Sampson John, supt C & N W Ry ore dock, ft 16th av e.
Samuels Samuel K, cigar mnfrs, 305 W 2d.
Sanborn G F Co (capital, $300,000), G F Sanborn pres, J H Meer sec and treas, farm lands, 210 4th av w.
**SANBORN, LAMOREUX & PRAY (Albert** W Sanborn, Frank B Lamoreux, Allan T Pray), Lawyers, 401 W 2d.
Sanders Milton P, grocer, 109 E 2d.
Sanders Robert E, propr N Wis Boiler Works and Foundry, 1221 St Clair.
Saunders Frederick R, saloon, 206 3d av w.
Saussele H Gottlieb, meats, 701 E 2d.
**SAVAGE E H & J E (Edward H and** John E), Lumber Dealers, rms 15-16, 403 W 2d.
Sawyer Harriet, tchr High School.
Schaetzle Louis, chief fire dept, cor Stuntz av and 3d.
Schaetzle Max, agt Fred Miller Br Co, 200 Commercial Row.
Schaeuble Ida, dressmaker, n e cor 2d av w and 2d.
Scharding Peter W, blksmith, 222 Stuntz av
Schiller George, shoes, 313 W 2d.

Abstracter TITLES, REAL ESTATE
"The Rookery," ASHLAND, WIS.
BOX 176. Statements of Taxes Furnished.

Robt. B. Clark WHOLESALE Buyer and Shipper HAY, GRAIN, SEEDS, POTATOES
CHIPPEWA FALLS WIS. Write for Prices

# IMPROVED FARMS
**For Sale by A. C. UECKE, Cumberland, Wis.** (See p. 12.)




Schilling Theodore, hardware, 705 E 2d.
Schlecht Francis X, dentist, 400 W 2d.
Schlirf Mrs Anna, dressmkr, Central blk.
Schlitz Jos Brewing Co, Fred W Horn agent, 323 7th av w.
Schockley D C, tchr, High sch.
Schopinski Frank, propr White Eagle House, 1418 St Clair.
Schrank Martin, Mngr C Reiss Coal Co, office and dock foot 15th av e.
**SCHROEDER JOHN LUMBER CO (Milwaukee)** J A Young Mngr, Lumber Mnfrs, ft Prentice av.
Schuppert Wm L, county supt of schools, Glidden P O.
Schwager Ignatz C, clothing, 315 w 2d.
Scott Mrs. Anna J, furniture and undertkg, 213 6th av w.
Scott Ernest A, justice of peace, 213 6th av w
Scott Henry, coroner, 213 6th av w.
Scott Margaret, music tchr, 312 6th av w.
Scott-Taylor Co, (capital $100,000) John F Scott pres, L G Marstin vice-pres, John Becker sec, James H Taylor treas, lumber, cor 3rd av and e 4th.
Security Savings Bank, Ellis S. Kennedy receiver (in liquidation), 212 w 2nd.
Seeger Wm, mngr Grand Opera house, 208 3 av w.
Serles Annabel S, dressmkr, 402 Stuntz av.
**SERLES JOHN K, Housemover and General Contractor,** 323 E 2d. (See p 174.)
Serles M Jay, barber, 323 e 2d.
Seventh Avenue Hotel, Hubert Zingsheim propr, 301 7th av w.
Shannon Cornelius, livery, 714 w 2nd.
Sharp J W, sanitary officer, City Hall.
Shaw Archibald O, phys, 5-6 Masonic Temple.
Shaw James E, propr Ashland Bath rooms, 321 w 3d.
Shea Wm F (Lamoreux & Shea), 518 w 2nd.
Shepard Harry S, restaurant, 415 E 2d.
Sher Rabbi Isaac (Hebrew).
Sherbacov Samuel, house furn gds, 215 E 2d
Shores Building Assn, E A Shores pres, Mrs Adelle Shores Walker sec, 401 W 2d.
Shores Eugene A, ins and real est, 401 W 2d.
Shramek Louis, grocer, 601 E 2d.
Sigel Carl, phys, 115 E 3d.
Silverthorn George H, blksmith, 211 Ellis avenue.
Simons Henry, painter, 104 4th av w.
Singer Mnfg Co, F T Banks agt sewing machines, 307 E 2d.
Sinrud Anton P, dairy, 1205 Beaser av.
Skelton Mrs Thomas, dressmaker, 701 E Front.
Sleight Richard, lawyer, 220 Knight Blk.
**SMEATON JAMES V, Treas and Mngr** Lake Superior Box Co, w end of city.
Smith Ardella, tchr Ninth Av School.
Smith Benjamin S, lawyer, 101 W 2d.
Smith Frederick C, florist, 218 7th av e.
Smith Wm A, saloon, 223 E 2d.
Solberg Frank, dairy, 1003 10th av w.
Solberg John, dairy, 714 7th av e.
Solberg Julius, painter, 208 Vaughan av.
Sorenson Nels, dairy, 710 7th av e.
Sparling George A, dry goods, Knight Blk.
Spidle A Bert, barber, 102 E 2d.
Stack Alice, tchr Beaser School.
Stahl Edward J, ticket agt C & N W and C, St P, M & O Rys, depot cor 7th av w and 5th.
Standard Oil Co, Frank Radek agt, 309 2d av e.
Stecker Herbert A, prin Ellis School.
Steinbrick Herman, bootblack, 506 W 2d.
Stenz Bros (Wm and John), grocers, 719 e 2d.
Stenz G & A (George and Adam), meats, 411 E 2d.
Stevenson Arthur L, dry goods, 200 W 2d.
Stevenson John, baker, 317 E 2d.
Stewart S B, mngr Baarer & Stewart Lumber Co.
Stockholm House, Ole Johnson propr, 708-710 W 2d.
Stoops Charles W, prin Wilmarth School.
Streator C Victor, music tchr (voice), 403 W 2d.
Strouse Shoe Co (J A Hall, S W Means, St Paul), 413 W 2d.
Sturgul Joseph, saloon, 1318 St Clair.
Sullivan Margaret H, dressmkr, rm 33, 403 W 2d.
Superior House, Nels P Nelson propr, 217 7th av w.
Swan John, barber, 623 E 2d.
Swanson Aaron, carp and contr, 1315 W 7th.
Swanson Nels, meats, 1420 W 3d and 519 E 2d.
Swanson Swan, liquors, 705 W 2d.
Swantack John, barber, 623 E 2d.
Swift & Company, F W Colby mngr, whol meats, 304 Commercial Row.
Szumal John, saloon, 1317 W 2d.
Taberner Charles G, ins and broker, 101 W 2d.
Talaska Claude, barber, 815 W 2d.
Tarbox Frederick O, sec and treas Chequamegon Bay Trans Co, 101 W 2d.
Temperance House, Mrs B Charbonneau propr, 111 2d av e.
Tenth Ave West Hotel, A F Laborg propr, 214 10th av w.
Thayer & Knowles (Henry G Thayer, Wm C Knowles), barbers, 120 W 2d.
Then Matt, propr St Paul House, 1101 W 2d.
Thibeault Henry X, propr Barnaby House, 501 E 2d.
Thibodeau Joseph A, confr, 607 E 2d.
Thiese & Mason (Wm H Thiese, Wm J Mason), meats, 616 W 2d.
Thompson Christian, dairyman, 9th av e and 6th.
Thompson & Hansen (John Thompson, John L Hansen), saloon, 900 W 2d.
Todd Matthew, confr, 920 W 2d.
**TOMKINS, TOMKINS & GARVIN (Wm M** and Andrew P Tomkins, John Garvin), Lawyers, 514 W 2d.
Tomkins Wm M (Tomkins, Tomkins & Garvin), U S Court commr, 514 W 2d.
Tremont House, Brown & Walker proprs, 212-216 3d av w.
Turner Mrs J H, tchr Ninth Av School.
Union Depot, E J Stahl ticket agt, cor 7th av w and 5th.
Union Hotel, Mrs Anna Wallen propr, 1400 W Front.
Union Towing and Wrecking Co, Hy E Ditzel mngr, Commercial dock.
United States Land Office, Aug Doenitz register, D G Sampson receiver, Govt bldg.


DESIGNER and ARTISTIC METAL WORKER. | C. COLNIK MNF'G CO., LAMPS, INKSTANDS and DESK OUTFITS in all kinds of Metal and Styles. 221-225 EIGHTH ST. MILWAUKEE, WIS.

**G. D. JONES LAND CO.,** WAUSAU, WIS. (See page 9) | **We Own 28,000 acres Marathon County Lands.**

# FERROFIX BRAZING CO.

**251 LAKE ST. Milwaukee, Wis. (See page 3.)**




United States Postoffice, Sam S Fifield postmaster, cor 6th av and W 2d.
United States & Dominion Transportation Co (Booth's line), T N Beedon agt, dock ft Ellis av.
Van der Bie Mary, tchr Wilmarth School.
**VAN DOOSER J F, Real Estate, Loans,** Insurance and Agent Wis Central R R Co's Lands, 7-8 Central Blk, 121 W 2d. (See page 175.)
**VAUGHN PUBLIC LIBRARY, Miss Tryphena Mitchell Librarian,** cor Vaughn av and W 2d.
Verwyst Rev Chrysostom (Catholic), 207 E Front.
Walter Henry E, grocer, 714 Prentice av.
Warner Bros (L Albert and Frank), drugs, 522 W 2d.
Wauchope A, tchr High School.
Weaver Eli, shoemaker, 521 E 2d.
Weed Henry D, drugs, 800 W 2d.
Weingarten Julius, dept store, 117 W 2d.
Weir Hugh J, saloon, 406 W 2d.
Welsh Wm, mer tailor, 208 4th av w.
Wendorf Rev A F (German Evangelical).
Wenzel Charles, bicycle repairs, 908 W 2d.
Wenzel John V, phys, 400 W 2d.
Werder Wm, saloons, 109, 306 and 622 W 2d.
Werder Wm & Son (Wm and Theodore W), whol liquors, 301 W 2d.
West Coast Timber Co, C D Danaher (Chicago) pres, C C Barker (Bay City, Mich) vice-pres, C F Latimer treas, F C Knapp sec, Bristol blk, 315 W 2d.
West Hotel, Otto Johnson propr, 717-719 W 2d.
Western Union Telegraph Co, Benjamin C Wilkins mngr, Knight blk.
Wharton Alice, supervisor drawing City Schools.
Wharton Cara, music tchr, 810 W 5th.
Wharton Nathan B, county supervisor of assessments, Court House.
White Eagle House, Frank Schopinski propr, 1418 St Clair.
White Line Transportation Co, Commercial Dock.
Widen Axel, bicycle repairer, 602 W 2d.
Wieberg Charles E, street commr.
**WIGGINS DAVID L, Lumber Inspector** and Shipper, State Lumber Inspr 11th Dist, Agent L M & L S Trans Co, Bristol Blk, 315 W 2d.
Wiggins Helen, tchr Lake Shore School.
Wilbur Henrietta, tchr Ninth Av School.
Wilder Lois, tchr Beaser School.
**WILDHAGEN HENRY, Architect and Superintendent,** 515 W 2d.
Wilkins Benjamin C, mngr W U Tel Co, Knight blk.
Wilkins Wm, mngr Ashland Iron and Steel Co, 1707 W 2d.
**WILLIAMS BURT, Mayor of Ashland and** Editor Ashland News, 209 Ellis av.
Williams Jerome B, dentist, 3-4 Masonic Temple.
**WILLIAMS JOHN C, Mngr Ashland News** and Job Printer, 209 Ellis av.
Williams Nellie, tchr Beaser School.
Wilman, Hansen & Co (Jens Wilman, Peter Hansen), genl store, 806-810 W 2d.
Wilson A E & Co (Peter Corcoran), (Saginaw, Mich), Michael C Holahan (Duluth, Minn), Cyrus N Whiting), lumber shippers, 101 E 2d.
**WILSON & DUDGEON (H P Wilson, Arthur F Dudgeon),** Lumber Inspectors and Shippers, 101 W 2d.
Winckler Richard A, real estate, 512 W 2d.
Wirkus John, saloon, 1416 St Clair.
Wisconsin Central Line, T N Beedon agt, Commercial dock, ft Ellis av.
Wisconsin Central Ry, J F Fisher agt, cor 3d av w and 4th.
Wisconsin Central Depot Restaurant, cor 3d av w and 4th.
Wisconsin Central Ry Ore Dock, J W Coria agt, ft Stuntz av.
Wisconsin House, Joseph E Cyr, 117 3d av east.
Wisconsin Telephone Co, Thomas F Keefe mngr, 220 W 2d.
**WISCONSIN TILE CO (Edward Fennelly,** Carl Gudin, Angus D McDonald), Artificial Stone Mnfrs, Cement Sidewalks, Driveways, Cellar Floors, Etc, 309 W 2d. Tel 186. (See page 175.)
Wisniewski Joseph, tailor, 1309 W 2d.
**WITHERS NED, Abstracts of Title, Real** Estate and Notary, 523 W 2d. (See right side lines.)
Wood Orman L, barber, 211 3d av w.
Woodhead's Drug Store (Joseph V E Newton, H Woodhead), druggists and painters, 503 W 2d.
Yaffe Harry, clothing, 319 E 2d.
**YANKEE THEODORE R, County Clerk,** Court House.
Yderstad Jacob, clerk Circuit Court and real est and ins, Court House.
Yorton Morris, propr Kopplin House, 122 Stuntz av.
Young Gilman G, grocer, 621 E 2d.
**YOUNG JACOB A, Mngr John Schroeder** Lumber Co, ft Prentice av.
Y M C Assn, L H Fox sec, cor Ellis av and E 3d.
Zedlitz Mrs Emma, midwife, 801 3d av w.
Zetterholm John G, shoes, 422 W 2d.
Ziehlsdorff Charles H, mer tailor, 314 W 2d.
Zingsheim Hubert, propr Seventh Ave Hotel, 301 7th av w.
Ziolkowski & Jacubinas (Frank Ziolkowski, Peter Jacubinas), saloon, 1301 W 2d.

### ASHLAND JUNCTION.

Population, 35. On the C., St. P. M. & O. and N. P. R. Rs., in Eileen township, Bayfield county, 8 miles south of Washburn, the judicial seat, and 4 from Ashland, the nearest bank location. Exp., Am. Tel., W. U. A. G. Searing, postmaster.

**HOLLISTER'S ROCKY MOUNTAIN TEA.** (See p 4.)
Ketchum J H, fruit grower.
**SEARING A G, Postmaster, R. R. and** Exp. Agt.
Tompkins A Pearce, live stock.

### ASHLEY.

A country postoffice in Knowlton township, Marathon county, 22 miles from Wausau, the county seat, 7 from Dancy, its shipping point, and 15 from Stevens Point, the nearest banking point. Telephone connection. Mail, daily. D. R. Whitney, postmaster.

**HOLLISTER'S ROCKY MOUNTAIN TEA.** (See p 4.)
Burk E, mason.
Else Abe, saw mill.


**Insure With... The Mutual Benefit Life Insurance Co. Is Absolutely Non Forfeitable**

After two years EVERY POLICY issued by the Company, except for Non Payment of Premium,

**The Eau Claire Business College**
**EAU CLAIRE, WIS.**

We Guarantee a Thorough Business Education.

Model Makers Stamping and Tool Co.
LA CROSSE, WIS.



THE UNION CENTRAL Life Insurance Co., Cincinnati, Ohio
ORGANIZED 1867. Assets, $43,891,738.40
Good Reliable Agents Wanted.
M. D. FETHERS, Gen'l Agent, Southern Wis.
MADISON, WIS.
(See Page 7.)

Gross Miss A, teacher.
Hermann George, painter and farmer.
Mallory Rev Wilson.
Sager J L, shoemaker.
Sparhawk W W, blacksmith.
Warner R W, express agt.
Warren L A, justice and farmer.
**WHITNEY D R, Farmer and Postmaster.**

### ASH RIDGE.

A discontinued postoffice in Richland county, 15 miles northwest of Richland Center, the county seat, and 7 from Viola, whence it has rural free delivery.

**HOLLISTER'S ROCKY MOUNTAIN TEA.**
(See p 4.)

### ASKEATON.

Population, 50. On the C., M. & St. P. Ry., in Holland township, Brown County, 18 miles south of Green Bay, the county seat, and 5 from Wrightstown, the nearest banking point. Tel., W. U. Exp., U. S. M. Summers, postmaster.

**HOLLISTER'S ROCKY MOUNTAIN TEA.**
(See p 4.)
Clancy Bros, orchestra.
Kelley M, general store.
McGown Rev J B (Catholic).
Oliver J F, express agent.
Summers J B, grain and hay.
Summers J J, saloon.
Summers K E, teacher.
**SUMMERS M, Postmaster.**
Wobosel M, saw mill.

### ASSEMBLY.

A discontinued postoffice in Dane county, 2½ miles from Madison, the county seat, banking and shipping point and postoffice.

**HOLLISTER'S ROCKY MOUNTAIN TEA.**
(See p 4.)
Abramovitch J, broom mnfr.
Kailin & Sons, broom mnfrs.
Schueler George, general store.
Warnock A J, jeweler.

### ATHELSTANE.

Population, 300. A summer resort on the C., M. & S. P. Ry., and on the Big Wausaukee river in Wausaukee township, Marinette county, 9 miles from Amberg, and 40 northwest of Marinette, the county seat. Wm. Cowie, postmaster.

**HOLLISTER'S ROCKY MOUNTAIN TEA.**
(See p 4.)
Amberg Granite Co.
Anderson Charles, saloon.
**COWIE WM, General Store.**
Donnelly's Farm, summer resort, 4½ miles from railroad station.
Intervale Farm, summer resort, 4½ miles from railroad station.
Jacquith Club House, 3½ miles from railroad station.
Lumfeur George, saw mill.
Ramsen George L, saw mill.
Setterwald Fred, blacksmith.
Wausaukee Club House.

### ATHENS.

Population, 1,050. Formerly known as Black Creek Falls, is on the A. & N. E. Ry., in Halsey township, Marathon county, 30 miles yest of Wausau, the judicial seat, and 17 from Medford. Has Catholic, Evangelical Lutheran, Methodist and Presbyterian churches, a bank and a weekly newspaper, the Athens Record. Exp., National. Tel., W. U. Telephone connection. Henry Kreutzer, postmaster.

**HOLLISTER'S ROCKY MOUNTAIN TEA.**
(See p 4.)
Alden Printing Co, publrs Athens Record.
Athens Brick and Tile Co.
Athens Cornet Band, A Neuenschwander leader.
Athens Farm Machinery Co.
Athens Farmer Store, general store.
**ATHENS RECORD, Alden Printing Co** Publrs.
Athens Stave and Heading Mnfg Co.
Bachmann C F, physician.
Bank of Athens (capital $15,000), A L Kreutzer pres, A Neuenschwander cashr.
Belz Hugo, tailor and meats.
Bilsey & Bannan, livery.
Braun M & Sons, saw mill.
Bruss Henry, saloon.
Ceres Roller Mill Co.
Chesak, Muns & Co, saw mill.
Cotanche G W, drugs.
Degner Henry, general store.
Engelrecht Gust, confectionery.
Essleman H B, saloon.
Grunewald Gustav, blacksmith.
Hamilton Fred, jeweler.
Keiner & Schulthuis, meats.
Kreutzer George, general store.
**KREUTZER HENRY, Hardware, Furniture, General Store, Agrl Implts and Postmaster.**
McCarty N G, physician.
Miner A M, general store.
Muns A M, justice.
Orchestra Band.
**PAUL BROS, Wagonmakers and Blacksmiths.**
Paul C & Son, general store.
Pohl John, saddlery.
Quade Bros, blacksmiths.
Rahberger Joseph, confr and bakery.
Rietbrock Land and Lumber Co.
Schaller Bros, hotel.
Schick Bernard, shoemaker.
Schroder Emil, barber.
Schuel Ernest, saloon.
Slusser & Bannan (Mary Slusser, Amelia Bannan), milliners and dressmkrs.
Stromling —, general store.
Swan C J, dentist.
Weigard J B, photographer.
Woychofski John, hotel.
Zulke R H, hotel and saloon.

### ATLANTA.

Population, 1,000. On the Chippewa Valley & Northern R. R., in Atlanta township, Gates county, 10 miles west of Ladysmith, the county seat, and 1½ from Bruce, its banking point. Has a Union church, a school, a saw mill, a planing mill, electric light and power plant and a newspaper, the Atlanta Weekly Gazette. Tel., W. U. Exp., Western. Telephone connection. J. Z. Arpin, postmaster.

**HOLLISTER'S ROCKY MOUNTAIN TEA.**
(See p 4.)
Arpin Hardwood Lumber Co, mill owners.
**ARPIN J Z, Postmaster**

CEMENT { Milwaukee Cement Co., 7 Plankinton Bldg., Milwaukee, Wis.

# J. CHRIS. HEINRICH, Machinery Broker

**Boilers, Engines, Pumps, Gas and Gasoline Engines, 921 Garfield, MILWAUKEE, WIS. Compressors. Suction Gas Producing Plants Installed.** (SEE PAGE 4.)




Atlanta Weekly Gazette.
Bunge Fred, lumber.
Carrol L, prin of school.
Corcoran W J, real estate and loan agt.
Fisher Phil, dray line.
Frykberg John W, lawyer.
Hockstra Martin, live stock.
Knouse Joe H, band leader.
Knudsen Ed, notary public.
Siglund Fred, wagonmkr.
Smith Bert, meats.
Whitney T E, propr Hotel De Arpin.
Williams Fred, livery.

### ATLAS.

Population, 75. In Laketown township, Polk county, 19 miles northwest of Balsam Lake, the county seat, and 7 from Frederic, the nearest banking and shipping point. Mail, daily. L. E. Swerkstrom, postmaster.

**HOLLISTER'S ROCKY MOUNTAIN TEA.** (See p 4.)
Atlas Creamery Co.
**EARLY CHARLES, General Store, Agrl Implts and Live Stock.**
Erickson F, general store.
Mattson Ole, saw mill.
Peterson J P, blacksmith.
Peterson & Nelson, saw mill.
Swerkstrom L E, general store.

### ATTICA.

Population, 70. On the Big Sugar River, in Brooklyn township, Green county, 22 miles northeast of Monroe, the judicial seat, and 7 from Albany, its usual banking and shipping point. Has a Methodist Episcopal church. Mail daily. E. Q. Knapp, postmaster.

**HOLLISTER'S ROCKY MOUNTAIN TEA.** (See p 4.)
Bartlett C F, carp and wagonmkr.
Bartlett Joseph, saw and grist mills.
Englund Chas, blacksmith.
**KNAPP E Q, Notary Public and Genl Store.**
Lewis Nellie, teacher.
Limberg Cheese Factory, J Maurer propr
Murray J, teacher.
Qualley B W, general store.
Qualley Hattie, teacher.
Walters Len, hotel and wagonmkr.
Wertz Dr H F, phys and surg.
Zimmerman R, creamery.

### ATWATER.

Population, 60. On the C., M. & St. P. Ry., in Chester township, Dodge county, 10 miles north of Juneau, the county seat, and 5 from Waupun, the nearest banking point. Improved farm land averages $90 per acre. Exp., U. S. Telephone connection. Gustav Beske, postmaster.

**HOLLISTER'S ROCKY MOUNTAIN TEA.** (See p 4.)
Atwater Creamery Co The.
**BESKE GUSTAV, General Store, Coal and Grain and Exp Agt.**
Jacobs F A, railroad agt.
Pautsch L C, hay.
Schmidt August, blacksmith.
Schmidt & Schulz, agrl implts.

### AUBREY.

A country postoffice in Ithaca township, Richland county, 7 miles southeast of Richland Center, the county seat, banking and shipping point, whence it receives a daily mail. Alfred H. Dow, postmaster and general store.

**HOLLISTER'S ROCKY MOUNTAIN TEA.** (See p 4.)

### AUBURN.

Chippewa county. Name changed to New Auburn.

**HOLLISTER'S ROCKY MOUNTAIN TEA.** (See p 4.)

### AUBURNDALE.

Population, 300. An incorporated village in Auburndale township, Wood county, on the Wisconsin Central Ry., 26 miles northwest of Grand Rapids, the seat of justice, and 9 southeast of Marshfield, the location of the nearest bank. Has Catholic, Lutheran and Presbyterian churches and a graded public school. Exp., National. Tel., W. U. Telephone connection. R. A. Connor, postmaster.

**HOLLISTER'S ROCKY MOUNTAIN TEA.** (See p 4.)
Auburndale House, George Smith propr.
Auburndale Milling Co, A M Van Ryzin propr, saw mill, laths and shingles, feed mill.
Badger Specialty Co, rubber goods, novelties, etc.
Berdan Joseph Co, general store.
Berdan J & Co, cheese mnfrs.
Clark Dr T F, physician.
**CONNOR R CO., General Store, Stock Farm and Lumber.**
Connor R A, postmaster.
Fredrich E, general store.
Hackner Rev (Catholic).
Hood Eugene, carpenter.
Kennedy Ed, carrier Rural Route 1.
Kennedy John, carrier Rural Route 2.
Koller Louis, saloon.
Leipka Herman, saloon.
Luck Jacob, justice and lawyer.
Marti Matt, cheese mnfr.
Mitchell, Griffith & Co, creamery.
Post Wm, mason.
Potter Dr R P, physician.
Ristow Rev August (Lutheran.)
Sabean Izzeta, prin of school.
Welch D N, R R and exp agt.
West Fay, painter.
Williams O F, cheese mnfr.

### AUGUSTA.

Population, 1,400. An incorporated city located on the C., St. P., M. & O. Ry., in Eau Claire county, 23 miles southeast of Eau Claire, the county seat, 110 southeast of St. Paul and 250 northwest of Milwaukee. It has Baptist, Catholic, Lutheran, Methodist and Universalist churches, a new $27,000 high school building, a bank, 3 elevators, a flour mill, brick and tile works, electric light plant and motor works. Two weekly newspapers, the Eagle and Times, are published. The shipments comprise grain, beef, pork, produce and live stock. Exp., Am. Tel., W. U. Telephone connection. C. W. Culbertson, postmaster.


# PATENTS.

Trade-Marks, Caveats, Labels and Copyrights promptly procured. A 48-Page Book Free. Send Sketch or Model for Free Opinion as to Patentability. All business treated as sacredly confidential. 25 years' experience. Highest references. Send for Book. Address, **W. T. FITZGERALD & CO., Attorneys at Law, Department 8, WASHINGTON, D. C.**

# Dunnville Stone Co.

(Incorporated)

**Robert A. Lang, Pres., H. R. Lang, Sec. and Treas.**
**CUT STONE CONTRACTORS**

**Cut and Sawed Stone from their Quarries at Dunnville and Colfax, Wis.; also Dealers in General Merchandise. Store at Dunnville. Address No. 656 Galloway Street, EAU CLAIRE, WIS.**

DECORATIONS
ODIN J. OYEN, 116 S. 4th St., LA CROSSE, WIS.
For CHURCHES, THEATRES, RESIDENCES
Designs and estimates furnished for Decorating, Painting and Hardwood Finishing. Foreign and Domestic Wall Paper Fabrics. (See adv. in class Clergymen)



Mining Brokers, Timber Land Agents, Investment Companies, Trust Companies, Real Estate Dealers, Addresses of all in the United States given in POLK'S REAL ESTATE DIRECTORY. R. L. POLK & CO., Chicago, Ill.

**HOLLISTER'S ROCKY MOUNTAIN TEA.** (See p 4.)
Acker & Haeske (Charles Acker, Fred Haeske), saloon.
Adams Ernest M, phys.
Anderson John, blacksmith.
Arndt August, furniture.
Arndt Wm, meats.
Augusta Eagle, Wilson & Masters publrs.
Augusta State Bank (capital $25,000), Ira B Bradford pres, Clinton E Bradford cashr.
Augusta Times, E G Herrell publr.
Ausenbaum C W, harness.
Babcock Denver W, dentist.
Bahr F G & Co (Ferdinand G Bahr, Wm Kuckenbecker), farm implts.
Ball John L, supt Electric Light Co.
Beckman A J, confr.
Beigel Emil, live stock.
Benzie Henry W, painter.
Bradford I B & E M (Ira B and Elmer M), lawyers.
Braem Rev Otto (Luth).
Brown Bros (Wm H & W E), blksmiths.
Brown Henry, horse breeder.
Cargill W W & Co, E Elbertson mngr, grain.
Coram Rev Arthur J (Meth Epis).
Cox Bros, Charles A Cox sec and treas, general store.
Dauffenbach Sisters (Louise and Lena), milliners.
Denson K B, shoemaker.
Dittmer Gust, apiarist supplies.
Dodge J C, creamery.
Drowatsky Wm H, photogr.
Eickholt Theodore P, harness.
Finch, Wirth & Co (Oscar Finch, Otto Wirth), flour mill.
Flanders Charles A, blacksmith.
Fredericks Bert, sec Eau Claire County Agrl Society.
Hall Joseph, apiarist.
Hamilton G W, phys.
Hanselman Emil H, apiarist.
Herrell E G, publr Augusta Times.
Howe & Howard (Elias N Howe, George L Howard), barbers.
Johnson Elson W, contr.
Johnson Rev John J (Bapt.)
**JOHNSTON WM W, City Clerk.**
Kyle Herbert V, jeweler.
La Grave Edward, auctioneer.
Langworthy Dell, live stock.
Langworthy & Balliett (Dell Langworthy, Fred S Balliett), live stock buyers.
Levy Jacob, general store.
Linder A, hardware and mayor.
McCallum May, milliner.
Miller Hans, harness.
Morris Stella, dressmaker.
Nelson Tory, shoemaker.
Ober Edwin F, grocer.
O'Brian F W, livery.
Park House, August F Prill propr.
Paul George H, drugs.
Paul Gottfried W, real est and ins.
Pehlke & Honadel (H A Pehlke, Henry Honadel), saloon.
Perry Elba, barber.
Prill August F, propr Park House.
Prill Herman F, phys.
Remmel J N, agt C, St P & C Ry.
Rick August C, meat market.
Rick Charles A, bowling alley.
Rick T W, saloon.
Rogers Eugene M, dentist.
Russell Corner Mutual Dairy Assn, W H Bangle pres, C A Cox treas, John H King sec.
Sadler A E, architect.
Schroeder Wm, saloon.
Shaver James R, pumps.
Shepherd Wm H, supt of schools.
Smith Seth D, cattle breeder, 4½ miles w.
Taintor Chandler H, barber.
Teare Daniel T, genl store.
Treiber Philip, pianos.
Vanderburg Francelia E, milliner.
Victory Elevator Co, Guy Rollins supt.
Victory Mercantile Co, M Victory pres and treas, W C Victory sec, genl store.
Warner C W, propr Warner House.
Warner House, C W Warner propr.
Waterpuhl & Proehl (Henry Waterpuhl, Christopher Proehl), blksmiths.
Werner Richard F, phys.
Whiting Mrs Lucy, confr.
Williams Fred E, jeweler.
Williams Ogillin A, exp agt.
Wilson Rufus, drayman and city marshal.
Wilson & Masters (E J Wilson, Fred Masters), publrs Augusta Eagle.
Wisconsin Elevator Co, Wm H Smith mngr.
Wodke Wm C, blksmith.
Woodbury James, mngr Woodbury Opera House.
Woods Obadiah, dairy.
Zimmerman Joseph, billiards.

## AURORA.

A discontinued postoffice in Washington county, 6 miles west of West Bend, the county seat and banking point and 2 from Allenton, on the Wisconsin Central Ry. Has rural free delivery from West Bend.
**HOLLISTER'S ROCKY MOUNTAIN TEA.** (See p 4.)

## AURORAHVILLE.

Population, 150. On Willow creek, a water power stream in Aurora township, Waushara county, 22 miles east of Wautoma, the county seat, and 7 from Berlin, its banking and shipping point. Has Congregational and Methodist churches. Telephone connection. Stage twice daily to Berlin; fare, 25 cents. S. E. Mikesell, postmaster.
**HOLLISTER'S ROCKY MOUNTAIN TEA.** (See p 4.)
Brooks Mrs Charles, music teacher.
Cate A E, general store.
Chase John, blacksmith.
Davenport B T apiarist.
Harvey T M, carpenter.
High Bros, creamery.
Hollenbeck J W, hotel.
McIntyre —, carpenter.
Mikesell Bros, general store.
**MIKESELL I E, Postmaster and General Store.**
Warner L B, carpenter.
Well C E, general store.
Wells W H, notary public.

## AVALANCHE.

Population, 100. On West Kickapoo river, in Webster township, Vernon county, 8 miles northeast of Viroqua, the county

Collections.
NORTHWESTERN COL. AGENCY,
6th Floor Sentinel Building, MILWAUKEE, WIS.
Our Attorneys are the Best. We have Draft System at 3%. Our "letter system" will save you money. We are anxious to handle your collections.

How's Your Wiring? Does it Pass Underwriters' Inspection?
ESTIMATES AND POINTERS
A. O. COLBY, La CROSSE, WIS.



seat, nearest railroad station and banking point. Stages daily to Viroqua. Mail, daily. O. N. Vig, postmaster.

**HOLLISTER'S ROCKY MOUNTAIN TEA.**
(See p 4.)

Cory C A, flour mill.
Cunningham J, cheese factory.
De Garmo C E, woolen mills.
Spangler A J, blacksmith.
Vig N C, cooper.
**VIG O N, General Store.**

### AVALON

A country postoffice on the C., M. & St. P. Ry., in Rock county, 10 miles from Jamesville, the judicial seat and banking point. Tel., W. U. Exp., U. S. N. W. Bunker, postmaster.

**HOLLISTER'S ROCKY MOUNTAIN TEA.**
(See p 4.)

Dene & Knilens, live stock.
Hudson George, lumber and coal.
Moore W, live stock.
Waugh J, live stock.

### AVOCA.

Population, 450. An incorporated village on the C., M. & St. P. Ry., and on the Wisconsin river in Pulaski township, Iowa county, 25 miles northwest of Dodgeville, the county seat, and 6 from Muscoda, the nearest banking point. Has Catholic, Lutheran and Methodist churches and a graded public school. Tel., W. U. Exp., U. S. Telephone connection. C. M. McIntyre, postmaster.

**HOLLISTER'S ROCKY MOUNTAIN TEA.**
(See p 4.)

Bennett James, livery.
Berry James P, saloon.
Bohan Daniel, railroad and exp agt.
Eagan John B, lumber.
Flannery Bros (Matthew J, James S), genl store
Frost Mrs Bertha, music tchr.
Frost Bros (Charles and Joseph), general store.
Frost Miss Franklin, music tchr.
Gillette Bradford W, hardware.
Kopp Henry, saloon.
Krohn John C, harnessmaker.
**McINTYRE MYRON C, Cheese Mnfr.**
McIntyre & Kepelka (Myron C McIntyre, John Kepelka), genl store.
Mann John F, drugs and phys.
Manske Reinhold, saloon.
Marshall Charles, dentist.
Motelets Nicholas, propr Wisconsin House.
Olson Charles, mason.
Randall Henry A, meats.
Roberg Ole, tailor.
Swartz Rev C C (Meth).
Union Telephone Co, J B Eagan mngr.
Wallace Frank, barber.
Wanek Joseph, harness.
Ward Joseph, justice of peace.
Wisconsin House, N Motelets propr.

### AVON.

A discontinued postoffice in Rock county, 25 miles southwest of Janesville, the county seat, and 7 south of Brodhead, whence it has rural free delivery.

**HOLLISTER'S ROCKY MOUNTAIN TEA.**
(See p 4.)

### AYR.

Langdale county. Name changed to Crandon, Forest county.

**HOLLISTER'S ROCKY MOUNTAIN TEA.**
(See p 4.)

### AZTALAN.

A discontinued postoffice in Jefferson county, 7 miles northwest of Jefferson, the county seat, and 3 from Lake Mills, the nearest railroad station and banking point, whence mail is received by rural free delivery.

**HOLLISTER'S ROCKY MOUNTAIN TEA.**
(See page 4.)

### BABCOCK.

Population, 325. Formerly known as Remington, is located on the C., M. & St. P. Ry., and on the Yellow river, in Remington township, Wood county, 17 miles southwest of Grand Rapids, the county seat, and 10 from Pittsville, the nearest banking point. Has Catholic and Methodist churches. Tel. W. U. Exp., U. S. Telephone connection. A. H. Morse, postmaster.

**HOLLISTER'S ROCKY MOUNTAIN TEA.**
(See page 4.)

Bawden W H, farmer.
Griber Henry, saloon.
Griffith Levi, grocer.
Ingram James E, justice of peace.
Kelly Thomas, saloon.
Kern Frank, saloon.
Kuhling John, shoemaker.
Lacy Mary, restaurant.
Law Thomas M, drayman.
Levin David, general store.
Lombard Frank E, saloon.
**MORSE ASHBEL H, Physician and Postmaster.**
Noltner Wm F, meats.
Pschoor Mrs Louis, boarding house.
Shea Catherine, cranberry grower.
Shultz Henry, r r and exp agt.
Stout Wm, propr Woodland Hotel.
Ward Lawrence, real estate.
Woodland Hotel, Wm Stout propr.

### BACON.

A country postoffice on the C., M. & St. P. Ry., in Greenfield township, Monroe county, 8 miles northeast of Sparta, the county seat and banking point. Tel., W. U. W. H. Rosa, postmaster.

**HOLLISTER'S ROCKY MOUNTAIN TEA.**
(See page 4.)

French F L, live stock.
Johnson Bert, live stock.
Johnson Dr H B, physician and cranberry grower.
McCoy R B, live stock.
**ROSA W H, Postmaster.**
Youngman Miss Mabel, teacher.

### BAD AXE CITY.

Vernon county. See Genoa.

**HOLLISTER'S ROCKY MOUNTAIN TEA.**
(See page 4.)

M. Pfeifer Heating Co.
TELEPHONE CONNECTION
314 Sycamore St., MILWAUKEE, WIS.
Steam, Hot Water and Ventilating Heating
ALL KINDS OF STEAM PUMP AND AIR COMPRESSION
MECHANICAL ENGINEERING

Henry Danischefsky
TELEPHONE CONNECTION
1060 Eighth St., Milwaukee, Wis.
(See Adv. in Milwaukee)
MASON and GENERAL CONTRACTOR.

BEAVER'S Reliable Life Insurance at Cost. Combining the economy of Fraternal Insurance with the Reserve Fund Stability of Old Line Insurance. DEPUTIES WANTED. Ben. E. Wait, Sec., Stoughton, Wis.



MISSOURI PACIFIC RY. "THE COLORADO SHORT LINE" From St. Louis to Kansas City, Pueblo and Denver.

**BADEN.**

A discontinued postoffice in Bayfield county. Send mail to Ashland.

**HOLLISTER'S ROCKY MOUNTAIN TEA.**
(See page 4.)

**BADGER.**

A discontinued postoffice in Portage county, 22 miles southeast of Stevens' Point, the county seat. Send mail to Waupaca.

**HOLLISTER'S ROCKY MOUNTAIN TEA.**
(See page 4.)

**BADGER MILLS.**

A discontinued postoffice on the C., M. & S. P., the C., St. P., M. & O. and the Wisconsin Central Rys., in Lafayette township, Chippewa county, 5 miles southwest of Chippewa Falls, the county seat, and the same distance from Eau Claire, with both of which places it is connected by electric railway. Send mail to Chippewa Falls.

**HOLLISTER'S ROCKY MOUNTAIN TEA.**
(See page 4.)

**BAER.**

A discontinued postoffice in Washington county, 13 miles southwest of West Bend, the county seat. Has rural free delivery from Richfield.

**HOLLISTER'S ROCKY MOUNTAIN TEA.**
(See page 4.)

**BAGLEY.**

Population, 350. On the C., B. & Q. R. R., in Wyalusing township, Grant county, 28 miles northwest of Lancaster, the seat of justice. Was settled in 1888. Has Lutheran and Methodist churches, a bank and a weekly newspaper, the Chronicle. Telephone connection. Exp., Adams. Jacob Schrake, postmaster.

**HOLLISTER'S ROCKY MOUNTAIN TEA.**
(See page 4.)

Anderson T B, saw and feed mill.
Bagley Chronicle, I E Hurlbut publr.
Bagley State Bank.
Becket Charles, confectioner.
Boorman Lester, rural mail carrier.
Brodt T E, saw mill.
Calkins A, grain.

**CALKINS A & SON, General Store.**

Clifton T, hardware.
Fairfield Ord, barber.
Fest Charles, blacksmith.
Harvey H L, hardware.
Harrill John M, R R and Exp Agt.
Harris Ollie, music teacher.
Hogan Hugh, blacksmith.
Hurlbut I E, publr Bagley Chronicle.
Huston T A, harnessmaker.
Keeler John, mason.
Kern C, wagonmaker.
Mecum J M, physician.
Mitchell Charles, livery.
Morrisey Dell, general store.

**SCHRAKE JACOB, Notary & Justice.**

Sedemay J P, contractor and builder.
Stagman Henry, grocer.
Stagman L J, saw mill.
Sundwall John, saw mill.
Trnie F F, mason.
Willard Rossell, painter.
Winter Mrs George, milliner.
Winter & Son, furniture.
Pruter Louis, shingle mill.

**BAILEY'S HARBOR.**

Population, 300. A village on the shore of Lake Michigan, in township of same name, Door county, 25 miles northeast of Sturgeon Bay, the county seat and nearest bank location and rail approach. Has Catholic and German Lutheran churches. In summer, goods should be shipped direct by water. Stages daily to Jacksonport, Voseville, Sturgeon Bay, Sister Bay and Ellison and Ellison Bay. Telephone connection. Mail, daily. John Anclam, postmaster.

**HOLLISTER'S ROCKY MOUNTAIN TEA.**
(See page 4.)

**ANCLAM JOHN, General Store.**

Brann Andrew, hardware.
Brann Bros, general store.
Eatough Roger, drugs.
Hendrick Carl, hotel and saloon.
Hickey Martin, saloon.
Jacobson Andrew, cigar mnfr.
Liest Paul, saloon.
McArdle Patrick, saloon.
Oldenburg Wm, shoe and harnessmaker.

**PANTER CHARLES T, Grocer.**

Pruter Louis, shingle mill.
Reinhardt C, hardware.
Schram August, saloon.
Toseland, Pruter & Co, flour and saw mill.
Voight O F, physician.
Weise Morris, blacksmith.

**BAKERVILLE.**

On the Yellow river, in Lincoln township, Wood county, 33 miles northwest of Grand Rapids, the county seat, and 4½ southwest of Marshfield, the nearest railroad station and banking point. Has rural free delivery from Marshfield.

**HOLLISTER'S ROCKY MOUNTAIN TEA.**
(See page 4.)

**BALDWIN.**

Population, 700. An incorporated village, located on the C., St. P., M. & O. Ry., in Baldwin township, St. Croix county, 20 miles east of Hudson, the county seat, 27 from Menominee and 51 from Minneapolis. It is lighted by electricity, has water works, fire department, churches of the Baptist, Congregational, Episcopal, Lutheran and Presbyterian denominations, excellent educational advantages, a bank, and a weekly newspaper, The Bulletin. Stage daily to New Centerville and Martell. Tel., W. U. Exp., Am. Telephone connection. Charles Settergren, postmaster.

**HOLLISTER'S ROCKY MOUNTAIN TEA.**
(See page 4).

Anderson Henry, lawyer.
Armstrong Martin M, confr.

**BAILEY NELSON B, Cashier Bank of Baldwin.**

Baldwin Brass Band, Edward A Woolsey leader.
Baldwin Bulletin The, O K Hawley publr.
Baldwin Electric Light Co, Edward J Care propr.

SIGN OF THE TRUE FLAG. Registered ZIMMERMANN BROS. Clothing Co. 384 East Water St., MILWAUKEE, WIS. — RETAIL. —

**Gateway City Steel Tank and Roofing Co.** LA CROSSE, WISCONSIN.

**Cornices, Skylights, Roofing and Siding, Copper, Tin, and Sheet Iron Work.**



Baldwin Telephone Exchange, George Martin pres, Charles W Gorham sec.
**BANK OF BALDWIN (Capital $25,000),** A H Barber Pres, Nelson B Bailey Cashr. (See adv.)
**BARBER A H, Pres Bank of Baldwin.**
Bockus Andrew J, confr and agt Am Exp Co.
Borchsenius Land and Loan Co (Wm Borchsenius, S Swenumson), real est.
Bucholz Adolph G, harnessmaker.
Christensen Lauritz A, drugs.
Commercial Hotel, C W Streeter propr.
Dahl Christian O, tailor.
De Mille Percy E, dentist.
Eau Galle Creamery Co, Nels C Lorentson propr.
Empire Mill Co (Cardinal A Woolsey).
Evans Rev J E (Congregational).
**EVANS WALTER H, Drugs.**
Ferrers Charles W, painter.
Folger & Aune (George Folger, Carl Aune), hardware.
Freeman W S, prin of school.
Gaustad John R, shoemaker.
Hansen Oluf C, jeweler.
Hanson John, saloon.
Hawley Orestes K, publr The Baldwin Bulletin.
Heebink Edward B, general store.
Heebink Herman, lumber.
Hennepe Joseph F, harnessmaker.
Hoel Charles A, barber.
**HOLMES SAMUEL S, General Store.**
Jensen & Haugen (Andrew P Jensen, James Haugen), general store.
Johnson & Thompson (Nels O Johnson, Andrew N Thompson), furniture.
Jorstad Peter, grain elevator.
Kinney Edmond B, lawyer.
Koberstein George J, jeweler.
Krauth George W, agt C, St P & O Ry.
Martin George B, physician.
Meyers Jessie, milliner.
Moe Bros, farm impts.
Neevel Edward, photographer.
Nibbelink Gertrude, milliner.
Norman Bros (Jacob and Harry), general store.
Ove Mrs Carrie, dressmaker.
Patrick Joseph B, physician.
Pine Lake Creamery Co, H K Anderson propr, 3½ miles n.
Pittman Frederick, express.
Sanders David E, confectioner.
Schroeder Wm F, saloon.
**SETTERGREN CHARLES, Postmaster** and Real Estate. (See adv.)

**CHAS. SETTERGREN**

**The Noted St. Croix County Farm Lands for Sale. The Finest in Wisconsin.**

Life, Fire, Tornado and Hail Insurance Written.

**BALDWIN, - - WISCONSIN.**

Settergren & Pittman (Frank Settergren, George H Pittman), hardware.
Snoeyenbus C & Son (Christian and Louis), general store.
Standard Oil Co, Joseph Gurkink agt.
Streeter Charles W, propr Commercial Hotel.
Stronks Edward, hardware.
Sundlund Charles, blacksmith.
Swenumson Swen, lawyer.
Tappins Bros (George H and Peter F), general store.
Thompson Bros (Thomas and John), blksmiths.
Tinvold Norman, shoemaker.
Ulsaker Rev S K (Lutheran).
**WEBSTER WM E, Real Estate, Loans** and Abstracts of Title. (See adv in Hudson.)
Wilford Bros (Edward H and John O), meats.
Wilford F James, marshal.
Wisconsin Elevator Co, B H Nibbelink agt.
Wood Wm H, painter.

**BALDWIN'S MILLS.**

A discontinued postoffice in Waupaca county, 7 miles northeast of Waupaca, the county seat, and 5 from Weyauwega, its postoffice.

**HOLLISTER'S ROCKY MOUNTAIN TEA.** (See page 4.)

**BANK OF BALDWIN,**

CAPITAL, $25,000.00. SURPLUS, $15,000.00. (INCORPORATED.) BALDWIN, WIS.

**OFFICERS:**

DR. A. H. BARBER, President; FRANK E. SETTERGREN, 1st Vice-President; CHARLES N. GORHAM, 2nd Vice-Pres.; NELSON B. BAILEY, Cashier.

DIRECTORS:— Dr. A. H. Barber, Frank E. Settergren, Geo. H. Pittman, Henry Anderson, James A. Decker, Charles N. Gorham, Edward Stronks, Nelson B. Bailey.

**The accounts of firms and individuals received upon the most favorable terms consistent with conservative Banking. We invite correspondence or personal interview.**

Loans on Real Estate, Collaterals and Individual Names on Reasonable Terms.

**Safe Deposit Boxes for Rent.** **Interest Paid on Time Deposits.**

**Fire, Life, Tornado, Hail and Accident Insurance.**

**Miller HIGH LIFE** THE BEST **MILWAUKEE BEER**

CLAM RIVER LAND CO.

See Adv in Cumberland.

# AMERICAN PLUMBING & HEATING CO.

**STEAM AND HOT WATER HEATING. GAS FITTING AND VENTILATING. Estimates Cheerfully Furnished. 134 Second Street, MILWAUKEE, WIS. (See Adv. in Milwaukee)**





The Time Indemnity Company
T.I.C.
Germania Bldg., (See page 8.) Milwaukee, Wis.
Is the only company paying for all time lost from sickness without extra charge.


### BALMORAL.

A discontinued postoffice in Richmond county, 11 miles south of Richmond Center, the county seat, and 4 from Muscoda, whence it has rural free delivery.


**HOLLISTER'S ROCKY MOUNTAIN TEA.**
(See page 4.)


### BALSAM LAKE.

Population, 300. Is located on the Balsam branch of the Apple river, and on Balsam Lake, in Polk county, of which it is the county seat, 20 miles northeast of Osceola and 7½ from Centura, the nearest shipping point. Stage daily to Lykens and St. Croix Falls; fare to latter place, 50 cents. Has a private bank. J. W. Park, postmaster.


**HOLLISTER'S ROCKY MOUNTAIN TEA.**
(See page 4.)


Balsam Lake Mercantile Co, hardware.
Balsam Lake Orchestra, N E Johnson manager.
**DAHL OSCAR, Grocer.**
Edman John, sheriff.
Ely James, justice of peace.
Freeman George, town clerk.
Frye George R, district attorney.
Horn Christian P, coroner.
Husband E E, justice of peace.
Johnson N E, abstracts.
Lavalle Joseph, barber.
McCourt Wm H, county surveyor.
**MARKIE AMIL, County Clerk.**
Monty C W, county supt schools.
Nelson J J, blacksmith.
Newman Albert, county treasurer.
Nicholson James D, physician.
Olson Ole, meat market.
Overman E W, propr Tuttle House.
**PARK J W, General Store, Saw and Grist Mill.**
Parslow L E, clerk circuit court.
Perkins & Co, bankers.
Polk County Bank (capital $5,000), E Perkins pres, L C Perkins cashr.
Sadler George W, barber and jeweler.
Scandinavian American Land Co, W L Tuttle mngr.
Shipman H, dry goods.
Toby Benjamin, justice.
Toby House, J H Thompson propr.
Thompson J H, propr Toby House.
Travis J E, livery.
Troetten Simon K, register of deeds.
Tuttle A C, boat livery.
Tuttle House, E W Overman propr.
Tuttle W L, surveyor.
Whitehouse L E, painter.

### BANCROFT.

Population, 250. On the Wisconsin Central and C. & N. W. Rys. (depots ¾ mile apart), in Pine Grove township, Portage county, 16 miles south of Stevens Point, the county seat, and 7 from Plainfield, the nearest banking point. Tel., W. U. Exp., National. Telephone connection. Edward McIntee, postmaster.


**HOLLISTER'S ROCKY MOUNTAIN TEA.**
(See page 4.)


Durham W J Lumber Co.
Hill E A, r r and exp agt.
Kellogg H L, justice.
McIntee Edward, general store.
Ragan M, mason.
Ragan W H, mason.
Stanley C J, physician.
Thureton W E, propr hotel.
**WATTERSMAN BROS, General Store.**

### BANGOR.

Population, 700. An incorporated village located on the La Crosse river and on the C., M. & St. P. and C. & C. N. W. Rys (depots about ½ mile apart), in La Crosse county, 16 miles southeast of La Crosse, the county seat, and 10 from Sparta. It has Baptist, Congregational, German Lutheran, Methodist and Presbyterian churches, a bank, 2 first-class hotels, 2 public halls, and a weekly newspaper, the Independent. Exp., Am. and U. S. Tel., W. U. Telephone connection. Oscar Bowen, postmaster.


**HOLLISTER'S ROCKY MOUNTAIN TEA.**
(See page 4.)


Baebler Zacharias, agt C, M & St P Ry.
Bangor Cornet Band, Zacharias Baebler leader.
**BANGOR INDEPENDENT, F. B. Gesler Publr.**
Bangor State Bank (capital $15,000), I A Richardson pres, J E Fencel cashr.
Bangor Swiss Cheese Co, Gottlieb Bosshard sec.
Baxter Benjamin, justice.
**BOWEN OSCAR, Postmaster.**
Brand Matt, propr Union Hotel.
Chamberlain H Ward, phys.
Concordia Hall, Emil Koehler supt.
Cooper E H & Son (Elwin H and George), lumber.
Cotton Caesar S, genl store.
Darling Aaron, meats.
Davies Arthur E, drugs.
Dowe Henry, clothing.
Eckhart Fred, grain elevator.
Elsen House, N M Elsen propr.
Elsen Nicholas M, propr Elsen House.
Evans Richard R, drugs.
Gerletti Charles, marshal.
Gerletti & Alexander (Charles Gerletti, Bertram F Alexander), pumps.
Gesler Frank B, publr Bangor Independent.
Gilbertson Gilbert, confr.
Griffith Sisters (Jennie and Lizzie), milliners.
Hanson Eric, saloon.
Hatz Jacob, cattle breeder, 3 miles s w.
Holtze Charles W, cigar mnfr.
Hussa Brewing Co, Oscar Hussa pres, Hugo Hussa sec and treas.
Hussa Emil, chief fire dept.
Jenkins John G, pumps.
Jones Richard M, hardware.
Kingsbury Richard F, notions.
Kirschner Wm A, pumps, etc.
Kneen & Bodmer (Eving J Kneen, Edward J Bodmer), genl store.
Koehler Emil, wagonmaker.
Kurranz John, saloon.
Lomis Jacob, saloon.
Martin Alice, milliner.
Mengel Alfred, genl store.
Merlo Eugene, blksmith.
Meyer Wm G, saloon.
Newton Alexander B, phys.
Onsgard Charles B, photogr.


**HOMES IN GATES CO.** For the man who rents but would rather own. For the laboring man. For the man with little money but willing to work **O. E. Pederson LAND CO., LADYSMITH, - WIS.**

A POSITIVE CURE FOR
Diabetes, Bright's Disease. ALLOUEZ
Send for Physicians' Testimonials free. Write to-day. Green Bay, Wis. BI-MAGNESIA WATER.



Owen Rev H H (Presby.)
Page Wm H W, agt C & N W Ry and Am Exp Co.
Pierre Alphonse, phys.
Preston Wm H, barber.
Rader Rev E F (Luth.)
Radtke Albert C, jeweler.
Richardson Wm, horse breeder, 3½ miles s.
**ROBERTS EVAN R, General Store and** Lumber.
Roberts Frank P, dairy, 2 miles w.
Schroeder Ernest, dairy.
Shoemaker George, shoemaker.
Smith Wm, dairy.
Smith Wm & Sons (Wm, Lee A and Russell), hardware.
Stegman May, brick mnfr, 3 miles s.
Stintzi Joseph jr, saloon.
Techmer Frank A C, mason.
Union Hotel, Matt Brand propr.
Vaughn John D, furniture.
Wolfe Andrew, harness.
Yates C A, phys.

**BANNER.**

A discontinued postoffice in Fond du Lac county, 14 miles east of Fond du Lac, the county seat. Has rural free delivery from Calvary.

**HOLLISTER'S ROCKY MOUNTAIN TEA.**
(See page 4.)

**BARABOO.**

Population, 6,000. The judicial seat of Sauk county, is located on the C. & N. W. Ry., 119 miles from Milwaukee, 175 from Chicago, 230 from St. Paul and 40 northwest of Madison. It is headquarters for the Madison division of the Northwestern Line and the round house and machine shops for the division are located here. Some four or five hundred railroad men and division officers are residents and the amount paid them averages $35,000 monthly. The Baraboo river runs through the city and furnishes abundant power for driving numerous manufacturing establishments. The city is lighted by electricity, has water works, an efficient fire department, well paved streets, 12 churches, excellent educational institutions, an opera house, 2 banks, flour mills, canning factory, woolen mill, breweries, towel mill, planing mill, linen mill, etc. Two daily newspapers, the Evening News and the Republic, both issuing weekly editions and the Sauk County Democrat, issued weekly only, are published. Baraboo is built on a series of hills, 1,050 feet above sea level. The scenery in the vicinity is very beautiful. The famous Devil's Lake is 3 miles south and the weird and delightful dells of the Wisconsin are within a short drive. During the summer season thousands of tourists and pleasure seekers pass through here going to and from these popular resorts. Mail stages daily to Delton and Kilbourn. Tel., W. U. Exp., Am. Arthur P. Cheek postmaster.

**HOLLISTER'S ROCKY MOUNTAIN TEA.**
(See page 4.)

Accot Henry M, clothing.
Allen Wm M, insurance.
Altpeter Oscar, bottler.
Ames Mrs L J, dressmaker.
Arndt Fred M, baker.
Arnott John, plumber.
Aton G Robert, piano tuner.
Avery Frank, ins and real estate.
Ballard Arthur, cigars.
**BANK OF BARABOO (Capital $50,000.00,** Surplus $25,000.00), George Mertens Pres, Jacob Van Orden Cashier.
Baraboo City Brewery, Ferd Effinger propr.
Baraboo Gas & Electric Light Co, Bebe H Strong supt.
Baraboo House, R T Goude propr.
Baraboo Mutual Fire Ins Co, R B Greggs pres.
**BARABOO NEWS PUBLISHING CO (H E** Cole, A DeWitt Dorsett) Publrs Baraboo News Daily and Weekly, Also Weekly Baraboo News (German.)
**BARABOO REPUBLIC, Hood Bros** Proprs.
Baraboo Telephone Co, J A Murray mngr.
Baraboo Water Works.
Baraboo & Kilbourn Stage Line (Fred Redner).
Baraboo & Sauk City Stage Line.
Baringer & Hall (Wm E Baringer, Fred R Hall), druggists.
Bartlett Charles H, architect, 375 Walnut
Beach G D, physician.
Bender Frank, saloon.
Bentley & Kelley (Frank R Bentley, John M Kelley), lawyers.
Best Joseph L, cigar mnfr.
Blachly W Boyd, hardware.
Bonham James L, lawyer.
Brewer Frank E, shoes.
Briggs Grant A, furrier.
Briggs & Co (Jerome Briggs), flour and seeds.
Briscoe Joseph S, printer.
Brown A D, fruit grower, 2 miles s w.
Brown Bros (Alvin and David), draymen.
Brown C J, propr Wisconsin House.
Buckley Alexander G, books.
Bunn John C, baker.
Burnett Lewis F, grocer.
Cady Virgil H, lawyer.
Cahoon Roger, physician.
Calkin Mrs Bruzilla, dressmaker.
Campbell Edwin J, carpenter.
Capener Arthur P, dentist.
Catlin Fred W, blacksmith.
Chapman Eliza S, hair goods.
Charles Wild Music House, Charles Wild propr.
Clark Frank B, well driller.
Clark Robert H, optician.
Cliff House, 4 miles s.
**COLE & DORSETT (H E Cole, A DeWitt** Dorsett), Proprs Baraboo News Publishing Co.
Coleman Charles, U S claim agt.
Collins Sanford A, marble works.
Cramer Bros (W Herbert Cramer), dye works.
Crouch Wm B, livery.
Curry & Burt (Walter Curry, LeOrtis Burt), clothing.
Dash George B, bowling alley.
Degan Bros (M W and John), laundry.
Dickie James, harnessmaker.
Dillenbeck Henry K, billiards.
Dithmar Edward F, lawyer.
Dithmar & Carow (Edward F Dithmar, Jorge W Carow), lawyers.

GAZETTEERS of Michigan, Wisconsin, Minnesota, and many other States, containing a FUND OF INFORMATION NOT FOUND IN OTHER PUBLICATIONS
Address R. L. POLK & CO., Detroit and Chicago.

Grand Trunk Railway System. For Niagara Falls, Toronto, Montreal, Portland, Canada and the East.

# FIRST NATIONAL ACCIDENT COMPANY

**ACCIDENT AND HEALTH INSURANCE.** Liberal Policy; Prompt Pay. Empire Bldg., cor. Grand Avenue and West Water, MILWAUKEE, WIS. Phone Main 1816





Grand Trunk Railway System For Niagara Falls, Toronto, Montreal, Portland, Canada and the East.


Donovan J B & Co (J Beach Donovan), druggists.
Edwards, Wood & Co, stocks.
Effinger Ferdinand, propr Baraboo City Brewery.
Ellert Rev F T (Evangelical Assn).
Elkington John E, blacksmith.
Ellis Follen P, dentist.
Englemann Emil H, barber.
English & Riley (John E English, Charles P Riley), physicians.
Erswell, Melzl & McGann, furniture.
Evenson Charles H, drugs.
Ewing Jasper, saloon and horse breeder.
Fair The, Max Schiff, Samuel, David and Charles Livingston), department store.
**FARNSWORTH ABRAHAM L, Physician** and Surgeon, 402 Oak, Opp Postoffice.


## ABRAHAM L. FARNSWORTH,

**Physician and Surgeon,**

**402 Oak, opp. Postoffice.**

**BARABOO, - WIS.**


**FARNUM CHARLES H, Automobiles,** Gas Engines, Machinist and General Repairing, 135 3d. (See page 189.)
First National Bank (capital $50,000), M H Mould pres, H G Merritt cashr.
**FISHER BROS (August F, Ernest A and** Herman), Druggists and Medicine Mnfrs, 516 Oak. (See adv in classified Druggists.)
Foley Martin F, nursery.
Fuller Edward C, agt Am Exp Co.
Gaskell Frank N, hardware.
Bryan Even H, dentist.
Gayland Jessie E, mngr W U Tel Co.
Gehrand G W, principal of school.
Gem City Canning Co, Charles Gorst pres, J B Donovan sec.
Gemmill A J, lawyer and ins.
Gibbons George D, coroner.
Gibbons Philip H, blacksmith.
Goldfarb Samuel H, confectioner.
Gollmar Bros (Charles A, Benjamin F, Frederick C and Walter F), circus.
Gollmar Edward T, blacksmith.
Gollmar George J, machinist.
Gorst Charles, physician.
Gottry Edward C, district attorney.
Goude R T, propr Baraboo House.
Great Northern Nursery Co (Martin Foley)
Greiner Frank W, physician.
Griggs J S & Co (John S and Richard B Griggs), clothing.
Grotophorst, Evans & Thomas (Herman Grotophorst, Evan A Evans, Herbert H Thomas), lawyers.
Gust Julius L, carpenter.
Gust & Sons (August, Emil and Gustave), meats.
Hacker Michael C, bookbinder.
Hagen Wm F, gunsmith.
Hall Mrs Georgiana, dressmaker.
Halstead Herbert L, justice and notary.
Hazelton Le Grand F, physician.
Hein Henry, baker.
Herfoot Frank, general store.
Higgins George T, dentist.
Hill George M, live stock.
Hill Wm C, sheriff.
Hofstatter John R, general store.
Holden Ezra O, marble works.
Holmes Lucius, police justice.
**HOOD BROS (Sidney J and George H),** Publrs Republic and Job Printers.
Hook Albert, pianos.
Hoppe Julius, clothing.
Horstman Louis J, meats.
**HOTEL WARREN, Will E Ross Propr.**
Hunter Jennie, dressmaker.
Ibe Charles, tailor.
Iron King Mining Co.
Irwin Harris J, physician.
Island Woolen Co (Will H and Edward P McFetridge), proprs.
Jackson Ransom, insurance.
Jacobs Louis M, baker.
Jennings Smith, stone quarry.
Johnson Arthur T, photographer.
Johnson Earl, dye works.
Johnson Franklin, fruit grower, 2 miles n.
Johnston H M Lumber Co, Alex Stewart pres, Henry M Johnston sec and treas.
Jones Mrs Herbert P, milliner.
**JUNGE CHARLES H, County Clerk.**
Junk Frederick, saloon.
Karl Adolph, saloon.
Kartack J Frank, printer.
Kasiska Carl A, harness.
Kasiska Herman, tailor.
Keller U C, clerk of circuit court.
Kelley Daniel M, physician.
Kelley John M, city attorney.
Kellogg Arthur, livery.
Kelly Patson P, dentist.
Kelly & Johnson (Ambrose Kelly, G E Johnson), farm impts.
Kelsey W T, judge of Probate Court.
Kennedy John, shoemaker.
Kessler & Steinke (Fred G Kessler, August W Steinke), bottlers.
Ketchum Henry, agt Standard Oil Co.
Kilian August, blacksmith.
Kindschi & Grosinske (Clarence E Kindschi, R R Grosinske), general store.
Koch Theodore, physician.
Koch & Roser (Koch, Edwin H Roser), grocers.
Koppke Bros (Fred W and Henry), genl store.
Krech George, barber.
Kunzelman Wm, saloon.
La Rue W G, mining expert (iron).
Lee, English Co (Charles H Lee, Thomas W English), hardware.
Leucht Sisters (Wilhelmina and Matilda), dressmakers.
Lindahl & Gustafson (F E Lindahl, G T Gustafson), jewelers.
Lindsay James W, livery.
Link John C, city treas.
Link John H, jeweler.
Longyear & Hodge (Edwin J Longyear, John E Hodge), mining engrs.
Luckow Ed L, publr Sauk County Democrat.
**LUETH BROS (Edward F, Emil S, Paul** F, Albert A and Charles F), Proprs The Wellington, Bakers and Ice Cream Mnfrs, 142-144 4th av. (See page 189.)
Luther Wm F, saloon.
Lynch Frank, restaurant.
McArthur George & Son (George and George jr), towel mnfrs, 2 miles e.


**George Wetmore Colles, M. E.** 408 Alhambra Bldg. MILWAUKEE, WIS.

High Class **Patent Solicitor** And Expert | Former U. S. Examiner of Patents Highly Technical Cases a Specialty

# THE WELLINGTON

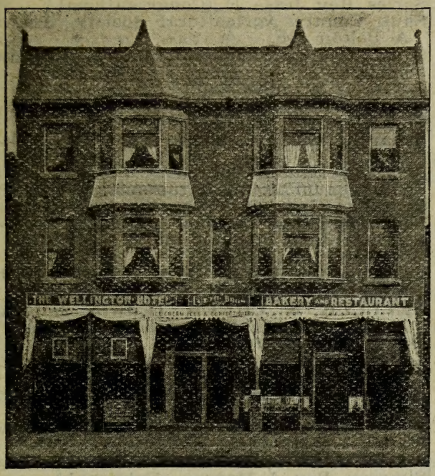


LUETH BROS., Proprs.

First-Class in Every Respect.

**RATE $1.50 Per Day.**

It is popular because it is in the heart of the business district.
Large brick hotel, newly furnished.
Heated by steam.
Lighted by electricity.
All modern conveniences.

**BARABOO, - WISCONSIN.**

# C. H. FARNUM,

## Automobiles and Gas Engines.

**GARAGE ACCOMMODATIONS.**

Automobile Parts.

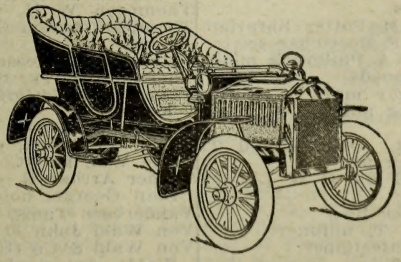

Gasoline Oils.

**REPAIR DEPARTMENT IN CONNECTION.**

CALLS PROMPTLY ATTENDED TO.

Telephone 94.

135 3d Street, - - BARABOO, WIS.

AUDIT COMPLICATED ACCOUNTS ANALYZED YOUR SYSTEMS DEVISED ACCOUNTS
GREIG & ACHESON, Public Accountants, 619 ROYAL INS. BLDG., CHICAGO, ILL.



Patterns made for anything that can be Cast in Metal
Substantially made Patterns for Standard use our Specialty. Phone West 394. (See adv. in Milwaukee.)
1606 St. Paul Avenue, MILWAUKEE, WIS.

Siebers & Pederson
PATTERN MAKERS

McDONALD PETER, Saloon, 325 Lynn. (See adv.)

**PETER McDONALD,**
**Choice Wines, Liquors and Cigars**
Opp. Northwestern R. R. Depot,
**325 Lynn St., BARABOO, WIS.**

McFarland Bros (Reuben W and James R), carpenters.
McGann James, plasterer.
McIntyre Louis, livery.
Marriott E George, boots and shoes and mayor.
Martin & Marquardt, flour.
Mills Benjamin F, physician.
Moeller & Sons (Henry, Henry C and Corwin), wagonmakers.
Morley Frank, horse breeder, 3½ miles n w.
Morley R A Co, Rolla Morley mngr, cattle breeders, 5 miles n w.
Moule Frederick, artist.
Nehs W & Son (Wesley and Fred A), grocers.
Niebuhr Henry, plasterer.
Noyes Rolla E, lawyer.
Old Dominion Iron Co.
Osborn Belle, dressmaker.
Ott Wm M, hardware.
Owens Mrs Cynthia, hairdresser.
Paddock Bros (Edwin D and George J), draymen.
Palmer J S, fruit grower, 9 miles e.
Palmer Paul P, fruit grower.
Pearson C L, fruit grower, 3 miles s e.
Peck Fremont C, genl store.
Peck Wm, florist.
**PHILBRICK F A, Real Estate, Lands,** Notary Public, Loans, Etc, Land Agt C & N W Ry, Publr Real Estate Leader and Mnfr Little Gem Collar Holder, 425 Oak St.
Platt August, ice.
Platt & Co (Emil Platt, F A Tschumpert), saloon.
Power W J, tailor.
Powers Michael, saloon.
Pratt Albert H, hardware.
Prentice Wm H, meats.
Public Library, Kate M Potter librarian.
Railway Y M C A, E F Boettcher sec.
Real Estate Leader, F A Phillbrick publr.
Reinking August, dry goods.
Reinshagen Henry, cigar mnfr.
Reul George M, planing mill.
Rickard Wm, painter.
Ringling Bros (Albert, Otto, Alfred T, Charles and John), circus.
Risley Bros (T F, C E and G W L), dry goods.
Roberts Edward H, hack line.
Robinson Mrs Cynthia T, milliner.
Robinson David W, confectioner.
Rohn Alvin H, assayer.
Rooney E J, real estate.
**ROSS WILL E, Propr Hotel Warren.**
Rounds Wm, fruit grower, 2½ miles n.
Ruggles Daniel, lawyer.
Ruhland Charles Co (Charles Ruhland), general store and brewers.
Runge E August, lawyer.
Ryan Charles E, jeweler.
Sanderson Ernest, barber.
Sarles Rev Jesse E (Congregational.)
Sauk County Agricultural Society, Stuart A Pelton sec.
Sauk County Democrat, Ed L Luckow publr.
Sayles L W, physician.
Schab Wm C, shoes.
Schadde Otto, plumber.
Scharnke Gustave, county surveyor, Ableman P O.
Schilling Danier, painter.
Schlungbaum John, harnessmaker.
Schranke Gus, surveyor.
Schroeder Fred H, cigar mnfr.
Schrofer John P, chair mnfr.
Schueller John, shoes.
Schueller & Battles (Wm Schueller, Edward Battles), meats.
**SELLECK & CHEEK (Edwin Selleck,** Arthur P Cheek), Abstracts and Insurance, 132 4th av.
Settergren & Pittman (F B Settergren, G H Pittman), hardware.
Shults Frank E, bill poster and mngr opera house.
Shults Opera House, Frank E Shults propr
Simon —, newsdealer.
Simon Wm P, real estate.
Simpson Rev J Marcus (Episcopal.)
Smith Alonzo R, lawyer.
Sneathen John F, dentist.
Snyder George W, dentist.
Snyder G F, county supt schools.
Souls Mrs J, dressmaker.
Spangenberg Bros (Otto and Paul), barbers.
Sprecher John P, general store.
Springer Wm W, oils.
Stallman Frederick, cabinet maker.
Standard Oil Co, Henry Ketchum agt.
Stanley Co (Herbert H, W Day and Louisa A Stanley), general store.
Stanton Charles A, laundry.
Steckenbauer George W, barber.
Stewart James L, lumber.
Stone Wallace E, city marshal.
Swan Alfred, mason.
Taylor John H, saloon.
Thompson House, John Thompson propr.
Thompson John, propr Thompson House.
Thompson W H, vet surgeon.
Thompson & Son (Wm and Carl), vet surgeons.
Thorne Ida, dressmaker.
Thornton Harry, register of deeds.
Thuerer Bros (Christian L and George T), dentists.
Thuerer Christian, agrl impts.
Tobler Frederick, saloon.
Toole Wm, florist, 2 miles s w.
Turner Arthur R, osteopath.
Urban George, hotel.
Vanderveer Tunis, livery.
Von Wald John E, jeweler.
Von Wald & Co (Ulrich and Henry L Von Wald), dry goods.
Wagenbreth Augustus, saloon.
Watt Cyrus, painter.
Webster & Porter (Herman Webster, John Porter), general store.

Milwaukee Solvay Coke
MILWAUKEE COKE & GAS CO.
(See adv. opp. Coke Mnfrs.)
The Best for Domestic and Manufacturing Purposes.
21-26 UNIVERSITY BLDG., MILWAUKEE, WIS.

**Cut over and Hardwood Lumber Lands for Sale**
**In Barron and Washburn Counties, Wis.**
**JAMES ATKINSON, Rice Lake. Phone 86.** (See adv. p. 7.)



Weirich Bros (Emil and Louis), meats.
**WELLINGTON THE, Lueth Bros Proprs.** (See page 189.)
Wells Arthur M, painter.
Western Union Tel Co, J E Gayland mngr.
Whistance Thomas, shoemaker.
Whitman Charles W, druggist.
Wild Charles, furniture.
Wilder Rev G B (Methodist).
Wilkinson Arthur, livery.
Williams Rev J C (Baptist.)
Wisconsin House, C J Brown propr.
Witwen J E, county treas.
Witwen J P, real estate.
Worth Daniel, mason.
Worthman Arthur J, agt C & N W Ry.
Worthman James S, city clerk.
Young A L, feed.
Young John A Co (John A Young), grocers.

### BARKER.

A station on the Wis Central line in Dunn county. The postal name is Boyceville.

**HOLLISTER'S ROCKY MOUNTAIN TEA.** (See page 4.)

### BARKSDALE.

A country postoffice in Bayfield county, 4 miles from Washburn, the county seat, banking and shipping point.

**HOLLISTER'S ROCKY MOUNTAIN TEA.** (See page 4.)

### BARNEVELD.

Population, 400. On the C. & N. W. Ry., in Brigham township, Iowa county, 15 miles east of Dodgeville, the county seat, and 33 from Madison. Has Baptist, Catholic, Congregational, Lutheran and Methodist churches, a bank and a weekly newspaper, the Register and Friend. Telephone connection. Tel., W. U. Exp., Am. Jerome J. Jones, postmaster.

**HOLLISTER'S ROCKY MOUNTAIN TEA.** (See page 4.)
Adamsville Cheese Factory, Wm J Campbell sec, 6 miles s.
Arndt August, mason.
Aspinwall Wave W, railroad, exp and tel agt.
**BARNEVELD CHEESE CO, Louis Jones,** Sec.
Barneveld Opera House, A A Emmel & Son proprs.
Barneveld State Bank (capital $10,000), Jerome J Jones pres and cashier.
Baylis James, wagonmaker.
Baylis Jennie, dressmaker.
Blue Ridge Cheese Factory, Thomas D Burns sec, 4 miles n.
Bryn Gyrwin Cheese Co, David J Davis sec, 2½ miles n.
Burns Henry, livery and coal.
Davis John W, grocer.
Davis Wm, carpenter.
**EMMEL A A & SON (Anton A and Leroy L),** General Store, Publrs Register and Friend and Proprs Opera House.
Evans E D, plasterer.
Evans Sadie, music teacher.
Eveland A L, furrier.
Harris David, live stock.
High Crossing Cheese Factory, Daniel J Williams sec, 3 miles w.
Hotel Starry, Frank F Starry propr.
Independent Consolidated Telephone Co, Mrs Ruth Baker agt.
Jewell George E, jeweler.
Jewell Martha, dressmaker.
Jones Harvey, hardware.
**JONES JEROME J, Cashier Barneveld** State Bank, Insurance, Real Estate, Notary and Postmaster.
Jones John D, lumber.
Jones Roger T, dentist.
Jones Thomas, agrl implts.
Jones Thomas J, vet surgeon and blacksmith.
Jones Valley Cheese Factory, Paul Jones sec, 3 miles s.
Jones & Gribner (David Jones, Joseph Gribner), blacksmiths.
Juwa Louis, meats.
Kendrick Richard L, contractor.
Kendrick & Davis (Ephraim G Kendrick, Daniel Davis), hardware.
Kurth Wm, painter.
Lanpop Fred, feed mill.
Melone John F, sorghum mill.
Middlebury Cheese Factory, Orville Theobald sec, 5 miles s.
Morris Cheese Factory, David J Morris sec, 4 miles s w.
Munger Irvia C, physician.
Unanty Gwyllan Cheese Co, David D Thomas sec, 1½ miles w.
Patterson P P, prin of school.
Prairie Grove Cheese Factory, Henry A Arneson sec, 4 miles s e.
Pryor James W, drugs.
Register and Friend (weekly), A A Emmel & Son publrs.
Roach Frank, furniture.
Rongoe Oliver, barber.
Rowe Rev James (Congregational.)
Scheide Cheese Co, R D Scheide sec, 3 miles e.
Scheide & Ostenburg (Albert C Scheide, Charles Ostenburg), general store.
Starry Frank F, propr Hotel Starry.
Theobald Cheese Factory, James Theobald sec, 5 miles s.
Thomas Thomas, painter.
Thomas Thomas J, saloon.
Trout Creek Cheese Co, Wm Harris sec, 2½ miles n.
Williams R C, justice.
Wisconsin Telephone Co, James W Pryor agt.

### BARNEY.

Marathon county. A discontinued postoffice, 22 miles northwest of Wausau, the county seat. Has rural free delivery from Hamburg.

**HOLLISTER'S ROCKY MOUNTAIN TEA.** (See page 4.)

### BARNUM.

Population, 150. On the Kickapoo river and on the C., M. & St. P. Ry., in Hanley township, Crawford county, 30 miles northeast of Prairie du Chien, the county seat, and 11 from Boscobel, its banking point. Settled in 1891. Has a Methodist church, a saw mill and a feed mill. Improved farm land in the vicinity averages $40 per acre. Telephone connection. Seth Stevenson, postmaster.

**FOR LISTS OF NAMES,** ANY TRADE, BUSINESS OR PROFESSION, Address **R. L. POLK & CO.,** DETROIT or CHICAGO.

**MISSOURI PACIFIC R'Y.** } **Best** *ROUTE FROM St. Louis . . to all Points West . . and Southwest.*

PATENTS OBTAINED AND SOLD by R. W. LOTZ, Metropolitan Block, Chicago, Ill., Expert Patent Attorney. Send for Free Booklets



P. C. PHILIPP & CO. Machinists and Patternmakers
Special Machinery Built and Designed. General Repairing.
Dies and Stampings. Experimental Work. Brass Patterns.
Corner 33d and Vliet Streets. Milwaukee, Wis.
TELEPHONE CONNECTION.

**HOLLISTER'S ROCKY MOUNTAIN TEA.** (See page 4.)
Alderman Austin, real estate.
Barnum House, W J Brindley propr.
Barnum Marion, agrl impts.
**BRINDLEY W J, General Store and** Propr Barnum House.
Glynn Wm, saloon.
Hon John, brewer.
Kast Henry C C, saw and feed mill.
Lathrop Bros, wood.
Lathrop Lester, blacksmith.
**STEVENSON SETH, Railroad Agt.**

### BARRE MILLS.

In La Crosse county, 10 miles northeast of La Crosse, the county seat, and 5 from West Salem, both of which places afford banking facilities. Has rural free delivery from La Crosse.

**HOLLISTER'S ROCKY MOUNTAIN TEA.** (See page 4.)

### BARRON.

Population, 1,500. The judicial seat of Barron county, is located on the M., St. P. & S. Ste. M. Ry., and on the Yellow river, 47 miles northwest of Chippewa Falls, 91 northeast of St. Paul, and 252 west of Milwaukee. Has 5 churches, good schools, 2 public halls, 2 banks, saw, flour, stave and heading mills, canning factory, spinning wheel and bee supply factory, woolen mill and 2 weekly newspapers, the Barron County Shield, and the Barron County News. Exp., Western. Tel., Postal. Telephone connection. Fred B. Kinsley, postmaster.

**HOLLISTER'S ROCKY MOUNTAIN TEA.** (See page 4.)
Amman Joseph, shoemaker.
Bank of Barron (capital $25,000), Frank J McLean pres, Charles J Borum cashier.
Barron City Hospital, Mrs Ida Scott propr.
Barron County Abstract Co, E E Kent manager.
Barron County News, N S Gordon publr.
Barron County Shield, Thomas Dovery publisher.
Barron County Telephone Co (capital $20,000), De Witt Post pres, T W Borum sec.
Barron Roller Mill, J W Taylor propr.
Barron Stave and Heading Co, Mrs Mary T Stebbins pres, W L Morris sec.
Barron Woolen Mills, C S Taylor pres, Libbie Taylor sec.
Beckwith John C, clk of circuit court.
Benson Charles J, grocer and restr.
Benson Rev W M (Methodist).
**BERG BROS (Herman C and Martin I)** General Store.
Borum Thomas W, pianos.
Brandt Wm H, drugs.
Christeson Simon, brewer's agt.
Cicherle Peter, saloon.
Clark E L, hardware.
Clemmons Daniel G, barber.
Cline Otto G, blacksmith.
Coe Bros (Clarence and Arthur E), lawyers.
Coleman H M, physician.
**DOUGLAS PRICE, Propr Hotel Commercial.** (See page 193.)
Dovery Thomas, publr Barron County Shield.
Ellis Wm H, physician.
Englest Mrs George, propr Hotel Nicollet.
Ferris John R, drayman.
Gilstad Nels C, register of deeds.
Gordon N S, publr Barron County News.
Greenberg Benjamin, general store.
**GULICKSON A, County Clerk**
Harris Rev H (Episcopal).
Hedbach Axel E, physician.
Heffner & Holiday Co (J W Heffner, Robert Holliday, C C Cole), hardware.
Helsing & Tollefson (John Helsing, Hans Tollefson), saloon.
Herring E W, dentist.
Hood Mrs Wm O, general store.
Horstman Wm F, furniture.
**HOTEL COMMERCIAL, Price Douglas,** Propr. (See page 193.)
Hotel Nicollet, Mrs George Englest propr.
Hunt Wm C, baker.
Johnson Bennie, county treasurer.
Kaufman Jacob, general store.
Knutson Hawken, sheriff.
Lage T H, supt of schools.
Larson L C, photographer.
Lawton Charles S, grocer.
Lederer Rev A (Lutheran).
McKee Melvin H, grocer.
McKee Wm A, barber.
McKinney J E & Son, (J E McKinney), lumber.
Meadows C W, county judge.
Mitchell H J, county surveyor.
Morton Rev G W (Baptist).
Nelson Ernest, hardware.
Nesbitt Thomas, saloon.
Noble Fred S, drugs.
**NORMANNA SAVINGS BANK (Capital** $6,000), Peter A Moe Pres, N M Rockman Cashier.
Page Daniel D, barber.
Post George, grocer.
Post John, hardware.
Post & Coleman (C C Post, H M Coleman), physicians.
Pratt Galen S, livery.
Rademacher Henry, dry goods.
Sampair Bros (Richard and Walter), livery.
Sather Ludwig K, tailor.
Seibolt & Co (John Seibolt, C H Goheen), meats.
Smith Edward E, saw mill.
Smith Junius C F, dentist.
Soderburg John W, district attorney.
Soule L L, photographer.
Stare Frank T Co, Frank T Stare mngr, canners.
Stroebel L & Son (Leonard and Christopher), shoes.
Tanner G F, coroner.
Taylor Jared W, flour mill.
Theatre Hall, C C Coe mngr.
Thompson J W, blocksmith.
Thompson Thomas J, jeweler.
Thompson & Strand, general store.
Tilleson Larson A, meats.
Tims Frederick W, general store.
Westrom Charles A, dry goods.
Wilcox Mrs Florence, milliner.
Wolworth Frank M, meats.
Wold & Aune (Lars O Wold, Edward Aune), saloon.
Wright John H, contractor.

S. NELSON COMPANY, Fur Skin Dressers and Dyers
HIDES TANNED FOR ROBES AND COATS.
SEND FOR PRICE LIST. 1603-1605 Galena Street, MILWAUKEE, WIS.

**KURZ & ROOT, Consulting Electrical Engineers,**
**Plans, electrical determinations and estimates furnished for power and lighting installations. Residence and factory wiring of every description. Electrical supplies carried in stock.**
**LONG DISTANCE 'PHONE No. 310.** (See page 11.) **APPLETON, WIS.**



# Hotel Commercial.

**PRICE DOUGLAS, Proprietor.**

**First-Class in Every Respect, Steam Heat, Electric Light, Large Light Sample Rooms. Every Modern Convenience.**

**FREE BUS TO ALL TRAINS.**

**BARRON, : : : WISCONSIN.**

### BARRONETT.

Population, 50. On the C., St. P. M. & O. Ry., in Lakeland township, Barron county, 26 miles northwest of Barron, the judicial seat, and 8 from Cumberland, the nearest banking point. Exp., Am. Telephone connection. Matt. Arnes, postmaster.

**HOLLISTER'S ROCKY MOUNTAIN TEA.**
(See page 4.)

Arnes Matt, postmaster.
**ARNES MATT & CO, General Store.**
Barronett Creamery Co.
Carson A C, groceries.
Gordan John, blacksmith.
Jensen James H, live stock, real estate and farm lands.
Larson Pete, brick mnfr.
Norman A S, hotel.
Pederson Martin, brick mnfrs.

### BARTEL STATION.

A discontinued postoffice on the C. & N. W. Ry., in Ozaukee county, 9 miles south of Port Washington, the judicial seat. Send mail to Mequon.

**HOLLISTER'S ROCKY MOUNTAIN TEA.**
(See page 4.)

### BARTON.

Population, 500. On the C. & N. W. Ry., and on the Milwaukee river, in Barton township, Washington county, 1 mile from West Bend, the county seat and banking point, and 35 from Milwaukee. Has a Catholic church. Telephone connection. Exp. Am. Tel., W. U. J. R. Nigh, postmaster.

**HOLLISTER'S ROCKY MOUNTAIN TEA.**
(See page 4.)

Barnes Henry, blacksmith.
Barton Lumber Co.
Boden Adam, hotel.
Braun A, painter.
Dorner Charles, harness.
Duenkel Frank, live stock.
Duenkel Wm, hotel.
Eisenman Michael, hotel.
Endwick John, builder.
Gayhart E, blacksmith.
Herschboeck George, shoes.
Jordan Thomas H, cheese mnfr.
Kapfer Andrew, hotel.
Kircher Henry, general store.
Kircher Henry jr, hardware.
McDonald R H, carpet weaver.
Mitter John, meats.
Mueller Peter, blacksmith.
**NIGH BROS, General Store.**
Otten Gerhard J. hotel.
Suckow C J, flour mill and elevator.

### BARWIG.

In Dane county, 11 miles west of Madison, the county seat and banking point, and 5 from Middleton, the nearest shipping point, whence it has rural free delivery.

**HOLLISTER'S ROCKY MOUNTAIN TEA.**
(See page 4.)

### BASCO

Population, 60. On the Ill. Central R. R., in Montrose township, Dane county, 14 miles southwest of Madison, the judicial seat and 4 from Belleville, the nearest banking point. Improved farm land averages $60 per acre. Exp., Am. Tel., W. U. Telephone connection. E. J. Henry, postmaster.

**HOLLISTER'S ROCKY MOUNTAIN TEA.**
(See page 4.)

Carteron Charles, hotel and saloon.
Green Willis, cooper.
**HENRY E J, Postmaster and Gen'l Store.**
Minch F H & Son, grain and produce.
**MINCH & SCHWARTZ, Lumber and Live Stock.**

### BASHFORD.

A discontinued postoffice in Richland county, 4½ miles west of Richland Center, the county seat, banking and shipping point, whence it has rural free delivery.

**HOLLISTER'S ROCKY MOUNTAIN TEA.**
(See page 4.)

### BASSETT.

Population, 70. On the C. & N. W. Ry., in Randall township, Kenosha county, 21½ miles west of Kenosha, the county seat, and 8 from Richmond, Ill., the nearest banking point. Improved farm land averages $60 per acre. Exp., Am. Telephone connection. Edgar P. Bassett, postmaster.

**HOLLISTER'S ROCKY MOUNTAIN TEA.**
(See page 4.)

**SEALS.**
**Reliance Stamp & Stencil Works,**
MILWAUKEE, WISCONSIN
See page 7.

**Lorenz' CREAM SEMOLINA** The Cream of the Wheat. Has the Nutty Flavor. Put up in attractive 10c packages. An excellent diet for Children, and persons afflicted with weak stomachs. Nourishes Complete. LORENZ BROS. MACARONI CO., Milwaukee, Wis., Sole Manufacturers.

Naturalists JOHN PETERS & CO., Mounting and Grouping. Six Gold Medals Awarded. 2325 State Street, CHICAGO, ILL. (See Adv. in Classified Taxidermists.)



**BASSETT BROS (Edgar P and George N), General Store.**
Bassett George N (Bassett Bros), exp agt.
Bossehman George, blacksmith.
Farmers' Dairy Assn, H Bietahn pres, Anton Schlax sec.
Hoffman M L, produce.
**KARCHER ADAM, Gen'l Store and Blksmith.**
Lehrman B T, harnessmkr.

### BASS LAKE.

A postoffice in Upham township, Langlade county, 15 miles from Antigo, the county seat and banking point and 24 from Summit Lake, its shipping point. David B. Edick, postmaster.

**HOLLISTER'S ROCKY MOUNTAIN TEA.**
(See page 4.)
Craijer Wm, logger.
Edich J H, surveyor.
**PAIN LUMBER CO.**
Schultz J E, logger.

### BASSWOOD.

Population, 50. A postoffice on Mill creek, in Eagle township, Richland county, 10 miles southwest of Richland Center, the county seat, and 8 north of Muscoda, the nearest railroad station and banking point. Mail, daily. J. S. Peters, postmaster.

**HOLLISTER'S ROCKY MOUNTAIN TEA.**
(See page 4.)
Basswood Cheese Factory Co, cheese.
Basswood Union Band.
Bennett N W, blacksmith and impts.
Gile J F, justice.
Henry R J, constable.
Johnson G, carpenter.
Newman F R, poultry and hotel.
**PETERS J S, Postmaster, General Store and Live Stock.**
Peters R W, live stock.
Rogers Miss M, teacher.
**ROTH E D, General Store.**
Sparling Ira, pork barrel mnfr.
Surrum Nels, sorghum mnfr.

### BATORY.

A country postoffice in Portage county, 20 miles from Stevens Point, the county seat and banking point, and 8 from Custer, its shipping point. Mail daily.

**HOLLISTER'S ROCKY MOUNTAIN TEA.**
(See page 4.)

### BAY CITY.

Population, 300. A postoffice on the shore of Lake Pepin and on the Burlington Route, in Isabella township, Pierce county, 13 miles south of Ellsworth, the county seat, and 8 from Maiden Rock, its banking point. Tel., C. B. & Q. Exp., Adams. Telephone connection. W. E. Tucker, postmaster.

**HOLLISTER'S ROCKY MOUNTAIN TEA.**
(See page 4.)
Bay City Sanitarium (Dr Hildreth, Mrs Webster).
Brown J E, live stock.
Cooper H V, railroad and exp agt.
Dodge R H, justice and ins.
Dosdall M, feed mill.
Dosdall O E, fish.
Farmers Grain Co, W E Tucker mngr.
Gillespie Joseph, hotel.
Hagee & Winberg, genl store.
Harris & Stogdell, live stock.
Hildreth F H, drugs.
McNann B, restaurant.
Otto Charles, blacksmith.
Stogdell H & F, live stock.
Swanson M, hotel.
**TUCKER W E & CO, Grain Buyers.**
**TUCKER & CO, General Store**
Tyler Bros, shingle mill.
Tyler C R, taxidermist.
Young F A, saw and lath mill.

### BAYFIELD.

Population, 2,000. Is a prosperous village on the shore of Lake Superior at the terminus of the Northern div. C., St. P., M. & O. Ry., in Bayfield county, 12 miles north of Washburn, the county seat, 21 north of Ashland, and 366 northwest of Milwaukee. It is lighted by electricity, the plant being owned by the city, has an excellent system of water works, an efficient fire department, churches of the Catholic, Congregational, Episcopal, German Lutheran, Methodist, Presbyterian, Scandinavian and Swedish Lutheran denominations, excellent educational advantages, a public library, a public hall, a bank, 2 good hotels, the Island View Hotel and the Davis House, a steam saw mill, planing mill, 3 large fish packing establishments, etc. A weekly newspaper, the Bayfield County Press (Rep.), is published. The Lake Superior brown stone quarries in the vicinity yield a superior quality of building stone. This is a popular summer resort and the climate is especially favorable to those afflicted with dyspepsia or pulmonary troubles, etc. Madaline and Bass Islands, two summer resorts, are within a half hour's sail. Fish, lumber and building stone are the principal shipments. Exp., Am. Tel., W. U. George A. Packard, postmaster.

**HOLLISTER'S ROCKY MOUNTAIN TEA.**
(See page 4.)
Allen Thomas, saloon.
American Express Co, Robert Inglis agt.
Andreas Chauncey T, boat livery.
Ashland Home Telephone Co.
Atkinson Louise, music teacher.
Austria Wm F, physician.
**BAILEY JAMES C, Propr Island View Hotel.**
Baldwin Edwin, saloon and restaurant.
Bartelime Michael J, restaurant and conf.
Bartlett Mrs Sarah, dressmkr.
Bayfield Brown Stone Development Co, Franklin Investment Co (St Paul), owners.
Bayfield City Band, Alfred La Bonte leader.
Bayfield County Press (weekly, Rep.), Currie G Bell propr.
**BAYFIELD COUNTY TITLE ABSTRACT** Co, W W Downs Propr.
Bayfield House, Ed Malm propr.
Bayfield, Lake Shore & Western Ry, T J Stevenson pres, E D Maxon treas.
Bayfield Mill Co, Wm Knight pres, lumber mnfrs.
Bayfield Public Library (Carnegie), Miss Katherine Mussell librarian.

JOHN GEIST Consulting Engineer. 54 EXCHANGE BLDG. MILWAUKEE, WIS. Bridges of Steel or Concrete — Plans — Examinations — Reports

Herman Grover & Co., or Write and Get Terms. BUSINESS BROKERS. We Buy, Sell or Exchange. Call Telephone Main 3 13. 4 Metropolitan Bldg. MILWAUKEE, WIS.

# FERROFIX BRAZING CO.

**251 LAKE ST. Milwaukee, Wis. (See page 3.)**




Bayfield Transfer Ry Co, see Bayfield, Lake Shore & Western Ry.
Bell Currie G, propr Bayfield County Press.
Bell Wm H, carpenter.
Boehm Charles, cigar mnfr.
Booth A & Co, M B Johnson mngr, whol fish.
Boutin Duffy, saloon.
Boutin Frank, general store.
Boutin Lucille, music tchr.
Boutin Narcisse, saloon.
Bureau Fred, strawberry grower.
**CARVER & NOURSE (Nathaniel E Carver, Harvey Nourse)**, Real Estate, Insurance and Loans. (See adv below.)
C, St P, M & O Ry, Fred F Remington agt
City Hotel, Victor DuBois propr.
Cook Henry O, supt water and light plants.
Copic John R, painter.
Cowie Daniel A, logger.
Davis House, L E Davis propr.
Davis Lucien E, propr Davis House.
De Briere Peter, carpenter.
Dittus Wm, meats.
Dormer-Boutin Fish Co The, S L Boutin mngr wholesale fish.
Downs Wm W, Lawyer and propr Bayfield County Title Abstract Co.
Du Bois Victor, propr City Hotel.
Emmons & Whalen (David Emmons, Thomas Whalen), saloon.
Ernst Theodore, carpenter.
Fadum Rev J I (Norw Luth).
Farrow & Emmons (Mrs Kate Farrow, Mrs Maggie Emmons), proprs St James Hotel.
Fiege John, cigar mnfr.
First National Bank The (capital $25,000), T F Wieland pres, M B Johnson vice-pres, A H Wilkinson cashier.
Flanders Orlonzo, dry goods and crockery.
Franciscan Convent, Rev Norbert Wilhelm, O F M, superior.
Goslin John B, boat builder.
Hannum Henry, physician.
Hokenson Mrs Ama, restaurant.
Holston Frank V, govt Indian farmer.
Howder Peter, vet surgeon.
Inglis Robert, agt Am Exp, dep coll customs and ins.
**ISLAND VIEW HOTEL, James C Bailey** Propr.
Jelinek Frank, tailor.
Johnson Jacob Fish Co (Jacob Johnson, John Swanes), wholesale fish.
Johnson Robert E, confr and fruits.
Kittredge Rev W McN (Presbyterian).
Knight Wm, pres Bayfield Mill Co.
Kransfelder Bros (John and Louis), meats.
La Bonte Alfred G, painter.
Lake Superior House, Mrs Ella McCarthy propr.
McCarthy Mrs Ella, propr Lake Superior House.
McHenry George A, drugs, jewelry and stationery.
Malm Edward, propr Bayfield House and saloon.
Mattson Robert E, barber
Miller Anton, grocer.
Mussell Mrs Katherine, librarian Public Library.
Nelson Albert, general store
Nelson Rudolph J, livery.
Packard George A, postmaster.
Pasque John, towing contr.
Philpott Rev W M (M E).
Pike Mining Co (iron), R D Pike pres, Geo Quayle sec.
Pike R D Lumber Co (capital $100,000), Robinson D Pike pres, George Quayle sec and treas, mnfrs lumber, lath and shingles.
Pine George A, propr opera house and barber.
Remington Frederick F, agt C, St P, M & O Ry and W U Tel Co.
Ryder Morris, dry goods, clothing and shoes.
St James Hotel, Farrow & Emmons proprs
St Mary's Industrial School, Sister M Anna directress.
Sargent Wm F, hardware and plumbing.
Saunders Mrs Maria, dressmaker.
Sayles Adam B, livery.
Segal Louis, dry goods and clothing.
Sense Herman, furn and undertakg.
Shepherd Oliver L, hardware, harness and plumbing
Shepherd & Wieland (Oliver L Shepherd, Louis C Wieland), hardware and harness
Smith Rev G La Pla (Episcopal).
Soper E Arthur, saloon.
Stark Frank, grocer, flour and feed.
Stubbs Lloyd J, mngr Wis Tel Co
Swanson Emil, shoes.
Sykes Henry D, resident agt Wisconsin State Fish Hatchery.
Tebbe Wm, shoemaker.
Tracy Bert, photographer.
Turnquist August, grocer.
United States & Dominion Trans Co, M B Johnson agt.
Van Nest Wm, carpenter.
Wachsmuth Henry, clothing and shoes.


**The Mutual Benefit Life Insurance Co.** Ambitious men of character and energy wanted to represent the company in Western Wisconsin.
Address JAMES D. PRINGLE, Gen'l Agent, Room 5 Marston Block, MADISON, WIS.

# CARVER & NOURSE,

DEALERS IN

**FARM LANDS** IMPROVED AND UNIMPROVED.

**Insurance and Loan Agents.**

**CORRESPONDENCE SOLICITED.** BAYFIELD, WIS.

**W. G. TAYLOR CO.,** BUILDING MATERIAL
25 Miller Block, Wisconsin St. and Broadway,
**Milwaukee, Wisconsin.**
Fine Pressed Brick, all Colors. Standard, Roman, Norman and Ornamental. Roofing Tile. Enameled Brick. Sand Lime Brick, all Colors. Red Vitrous Brick.

Die Making Stamping and Tool Co.
LA CROSSE, WIS.



THE UNION CENTRAL Life Insurance Co., Cincinnati, Ohio
ORGANIZED 1867. Assets, $43,891,738.40
Good Reliable Agents Wanted.
M. D. FETHERS, Gen'l Agent, Southern Wis.
MADISON, WIS.
(See Page 7.)

Wachsmuth Lumber Co, H J Wachsmuth pres and mngr, Henry Wachsmuth vice-pres, A H Wilkinson sec and treas, retail lumber.
White Line, Dormer-Boutin Fish Co agts, trans.
Wilhelm Rev Norbert, superior Franciscan Convent.
Wilkinson Alonzo A, cashr First Natl Bank.
Wing Opera House, G A Pine propr.
Wisconsin State Fish Hatchery, Henry D Sykes resident agent.
Wisconsin Telephone Co, L J Stubbs mngr

**BAY MILL.**

A discontinued postoffice in Lincoln county. Send mail to Tomahawk.

**HOLLISTER'S ROCKY MOUNTAIN TEA.**
(See page 4.)

**BAY SETTLEMENT.**

Population, 400. A village on the shore of Green Bay, in Scott township, Brown county, 8 miles northeast of Green Bay, the county seat, nearest railroad station and banking point. Stages daily to Green Bay and Sturgeon Bay. Mail, daily. Gregoire Denis, postmaster.

**HOLLISTER'S ROCKY MOUNTAIN TEA.**
(See page 4.)
**DENIS GREGOIRE, General Store.**
Neville Julian, saloon.
Patient Peter, saloon.

**BAY VIEW.**

Door county. See Sawyer.

**HOLLISTER'S ROCKY MOUNTAIN TEA.**
(See page 4.)

**BAY VIEW.**

Milwaukee county. A station of the Milwaukee postoffice. For business names see Milwaukee.

**HOLLISTER'S ROCKY MOUNTAIN TEA.**
(See page 4.)

**BEACH.**

A discontinued postoffice in Richland county, 12 miles south of Rchland Center, the county seat, and 2½ from Muscoda, whence mail is received by rural free delivery.

**HOLLISTER'S ROCKY MOUNTAIN TEA.**
(See page 4.)

**BEAR CREEK.**

Outagamie county. Name changed to Welcome.

**HOLLISTER'S ROCKY MOUNTAIN TEA.**
(See page 4.)

**BEAR VALLEY.**

Population, 265. On Bear creek, a water power stream, in Ithaca township, Richland county, 16 miles east of Richland Center, the county seat, and 11 from Lonerock, on the C., M. & St. P. Ry., the nearest shipping and banking point. Has Catholic and Union churches, a creamery and a flour mill. Telephone connection. E. J. Nachreiner, postmaster.

**HOLLISTER'S ROCKY MOUNTAIN TEA.**
(See page 4.)
Bear Valley Creamery Association.
Bohl J, builder and contr.
Brainard C C, live stock.
Buol J A, carpenter.
Center Richard, photographer.
**DEDERICH MARGARET, Hotel.**
Dederich Peter L, wagonmaker.
Dederich R M, general store.
Dedrich G W, confectionery.
Dickerson Harvey, constable.
Dorgan L W, justice.
Elgin Creamery Co, O Sands pres.
Faege Otto, mason.
Fehland Rev A F (Congregational).
Greunheck Arnold, cheese mnfr.
Olson A & Sons, flour mills.
Phelon J A, builder.
Preston James, mason.
Schmitz Joseph, blacksmith.
**WEISS, NACHREINER & CO, General Store.**
Weitzel Bros, lumber.

**BEARSS MARSH.**

Wood county. Name changed to Cranmoor.

**HOLLISTER'S ROCKY MOUNTAIN TEA.**
(See page 4.)

**BEATRICE.**

A country postoffice in Big Flats township, Adams county, 14 miles north of Friendship, the judicial seat, and 18 from Hancock, its banking and shipping point. Mail tri-weekly. Amanda Reid, postmaster and general store.

**HOLLISTER'S ROCKY MOUNTAIN TEA.**
(See page 4.)

**BEAUCHEN.**

A country postoffice in Hayward township, Sawyer couuty, 40 miles from Hayward, the county seat, 19 from Bruce, its nearest banking point, and 8 from Radisson, the nearest shipping point. Mail, daily. O. Etters, postmaster.

**HOLLISTER'S ROCKY MOUNTAIN TEA.**
(See page 4.)
**ETTERS O, Postmaster, Farmer.**
Rodewald H, general store.

**BEAUMONT.**

A discontinued postoffice in Racine county, 17 miles west of Racine, the county seat. Has rural free delivery from Kansasville.

**HOLLISTER'S ROCKY MOUNTAIN TEA.**
(See page 4.)

**BEAVER.**

Population, 200. On the C., M. & St. P. Ry., in Beaver township, Marinette county, 18 miles by road, 25 by rail, northwest of Marinette, the judicial seat and location of the nearest bank. Tel., W. U. Exp., U. S. E. B. Smith, postmaster.

**HOLLISTER'S ROCKY MOUNTAIN TEA.**
(See page 4.)
**ARMSTRONG FERDINAND, Farmer.**
Armstrong Moses, farmer.
Brault O, saw mill.

CEMENT { Milwaukee Cement Co., 7 Plankinton Bldg., Milwaukee, Wis.

# GRAND TRUNK RAILWAY SYSTEM.

FOR NIAGARA FALLS, BUFFALO, NEW YORK, PHILADELPHIA, BOSTON AND NEW ENGLAND




**GALLINGER EDGAR, General Store and** Restaurant.
Glawe Rudolph, saw mill.
Johnson John A, shoemaker.
Murphy Orchestra The.
Murphy Thomas, land looker.
Rudzinski Theo, real estate.
Smith E B, postmaster.
Spychalski Joseph, blksmith.
Tagatz Henry A, lumber.
Tagatz Herman J, general store.
Verbeck Nelson, meats.
Wilbur Lumber Co, posts and poles.
Wisconsin Tel Co.

### BEAVER CREEK.

A discontinued postoffice in Jackson county, 16 miles southwest of Black River Falls, the county seat, and 8 from Taylor, whence it has rural free delivery.


**HOLLISTER'S ROCKY MOUNTAIN TEA.** (See page 4.)


### BEAVER DAM.

Population, 6,000. An incorporated city located on the Northern div., C., M. & St. P. Ry., in Dodge county, 9 miles northwest of Juneau, the judicial seat, and 63 northwest of Milwaukee. It is a favorite resort for tourists during the summer months, and is located in the midst of a wealthy agricultural district. The different religious denominations are represented and the majority possess handsome and imposing places of worship. The educational facilities are of a superior order; in addition to an excellent public school system, it is the seat of the Wayland Academy. The city is lighted by electricity and gas, has an excellent system of water works and sewers, a well equipped fire department, telephone exchange, 2 newspapers—Argus and Dodge County Citizen—cotton mill, breweries, flouring mills, flour and elevator machinery manufactory, grain elevators, foundries and machine shops, malleable iron works, stove works, 2 banks, good hotels, creameries and an extensive nursery, numerous large and well-stocked special and general stores, handsome residences, etc. The shipments comprise grain, live stock and the products of the various factories. Tel., W. U. Exp., U. S. Thomas Hughes, postmaster.


**HOLLISTER'S ROCKY MOUNTAIN TEA.** (See page 4.)


Advancement Assn, Fred Rassmann pres, W H Becken sec.
Anderson Henry J S, vet surgeon.
**ANTI-CARBON MNFG CO THE (A R** Radtke, C Beth), Mnfrs of Anti-Carbon, 118 Front.
Arndt John, carpenter.
Barney Charles M, nurseryman.
Bartel Thomas, carpenter.
**BEAVER DAM ARGUS, B F Sherman &** Son Publishers. (See page 199.)
Beaver Dam Cotton Mills, Edward C McFetridge pres, John T Smith treas and mngr, D Dickinson sec.
Beaver Dam Gas Co, Donald Rankin pres and treas, J A Woodbury sec.
Beaver Dam Illuminating Co, Charles Schley pres and treas, Frank Askew supt.
Beaver Dam Malleable Iron Co, S W Lamoreux pres, Edward S Mason sec.
Beaver Dam Mnfg Co, agrl impts.
Beaver Dam Water Co, Joseph Denning mngr.
Beaver Dam Woolen Mills, Edward C McFetridge pres, John T Smith sec.
Becken Wm H, jeweler.
Bedker August, farm implements.
Bedker Frank, pumps.
Bedker Mary, dressmaker.
Beers John, general store.
Beichl Bros Co (Charles R A and Otto), hardware.
Beichl Edward, real estate.
Bellows W G, agt C, M & St P Ry.
Bickner Mary, milliner.
Binzel Ph Brewery (Mrs L C Binzel.)
Bird Miss R, physician.
Blair Luke E dentist.
**BON TON BOTTLING WORKS THE,** Jacob Martin Propr. (See page 199.)
**BON TON SALOON, Jacob Martin Propr.** (See page 199.)
Bramer Henry, harnessmaker.
Brechter Arthur, vet surgeon.
Brockman Rev H (Lutheran.)
Bromberek Michael, shoemaker.
Brower Charles D, confectioner.
Brown E P, principal Wayland Academy.
Budde Henry J, dairy.
**BURKE MICHAEL E, City Attorney, 105** Front.
Butler Bros (Eugene and Bert), live stock.
Butterbrod Sisters (Mamie and Frances), milliners.
Callen Wm E, painter.
Christ Peter, blacksmith.
**COVINGTON F D, The Schulze.** (See page 199.)
Coxshall Wm & Son (Wm and Edgar), meats.
Daniel Conrad jr, cigar mnfr.
Daniels John W, carpenter.
Davison Charles M, lawyer.
Davison Robert B, farm impts.
Deniger John J, general store.
Dickinson D Lumber Co (inc), Densmore Dickinson pres, M D Dickinson sec.
Dinsch & Knaup (August Dinsch, Charles Knaup), farm implements.
Dittmar Wm P, laundry.
**DODGE COUNTY CITIZEN THE, Thos.** Hughes Editor and Publisher, Circulation 1,200, 105-107 Front.
Dodge County Fair Assn, O L Wallace pres, H B Drake treas, C W Harvey sec.
**DODGE COUNTY FARMER THE, E E** Parker Publisher, Circulation 3,205, 105-107 Front.
Donovan James, harnessmaker.
Drake Hollis B, cattle breeder, 2 miles s.
Drew Rev Marcus A (Methodist.)
Duzinski Alexander, grocer.
Ebert Henry, saloon.
Edmunds Rev E B (Baptist.)
Egan John, barber.
Eichel Frederick, saloon.
Endlich Bros (Louis and John N), farm implts.
Evans N, thresher.
Feurling Frank, saloon.
First National Bank (capital $50,000), John S Rowell pres, J E McClure cashier.
Fischer Michael, saloon.


PATENTS.

Trade-Marks, Caveats, Labels and Copyrights promptly procured. A 48-page book Free. Send Sketch or Model for Free Opinion as to Patentability. All business treated as sacredly confidential. 25 years' experience. Highest references. Send for Book. Address, W. T. FITZGERALD & CO., Attorneys at Law, Department 8, WASHINGTON, D. C.



MISSOURI PACIFIC R'Y. Best ROUTE FROM ST. LOUIS to all Points West and Southwest.

**DECORATIONS** For CHURCHES, THEATRES, RESIDENCES
ODIN J. OYEN, 116 S. 4th St., LA CROSSE, WIS. Designs and estimates furnished for Decorating, Painting and Hardwood Finishing. Foreign and Domestic Wall Paper Fabrics. (See adv. in class Clergymen)



Retail Lumber Dealers, POLK'S LUMBER DIRECTORY. Wholesale Dealers, and Manufacturers of the entire United States, in PRICE, $10.00 CHICAGO, ILL.

Frank Samuel, dry goods.
Geittmann & Kohler (Wm C Geittmann John A Kohler), grocers.
Gergen Anton, saloon.
**GERMAN NATIONAL BANK (Capital** $50,000, Surplus and Undivided Profits $24,000), John C Zander Pres, Peter Beuhle Cashier, A F Roedl Asst Cashier.
Gerner Michael, shoemaker.
Gilmore H S, mayor.
Gilmore Phoebe A, teacher.
Gocker Peter, painter.
Goeggerle's Brewery (Mrs J Goeggerle).
Good & Manley (John Good, John Manley), saloon.
Goodnetter Charles E, jeweler.
Goodnetter Michael J, overall mnfr.
Grams Minnie, teacher.
Griner Wm J, carpenter.
Groling Charles, mason.
Gruenberg & Briese (Wm Gruenberg, Louis A Briese), furniture and undertakers.
Gunther Lawrence, harnessmaker.
Harder Mrs H J, music tchr.
Harder John C, cigar mnfrs.
Harder's Military Band and Orchestra, J C Harder leader.
Hart Miss Margaret, milliner.
Hayes George, mngr W U Tel Co.
Healy & Healy (John C and James T), lawyers.
Heider Max, blksmith.
Heimler H R & Bro (Henry R and George), hardware.
Heinig Frank, blacksmith.
Heinig John, barber.
Heins A J D, propr Hotel Newton.
Helbing Charles W, drugs.
Hensler Conrad, carpenter.
Herr John, carpenter.
Hillman Rev O (Evangelical.)
Hohl Edward, carriage painter.
Holtz Henry M, physician.
Hotel Newton, A J D Heins propr.
Hubbell H B, supt of schools.
Hughes Henry J, drugs.

**HUGHES THOMAS, Editor and Publisher** The Dodge County Citizen, 105-107 Front.

Hulse Rev W C (Baptist.)
Inert Rev C (German Methodist.)
Jackson Mrs Sabina, hotel.
Johnston Rev T S (Presbyterian.)
Jones Rev J (Free Methodist.)
Jones Wm L, dentist.
Karl George A, carpenter.
Keefe Mrs V M, milliner.
Keil Samuel, live stock.
Kelly John W, saloon.
Kirchmann Wm, saloon.
Knaup Peter, drayman.
Koch Carl & Co (Mrs Louis Koch), clothing.
Kolbe Caroline, teacher.
Krueger Gustave, baker.
La Fleur & Willihnganz (Joseph La Fleur, Joseph Willihnganz), tailors.
Lamoreux Silas W, lawyer.
Lambeck Lorenzo, barber.
Lawrence A P & Co (Abel P and Mrs Rachel Lawrence), grocers.
Lawton B E, dry goods.
Lehman Adam, wagonmaker.
Letcher W J, shoes.
Linde John, wagonmaker.
Lutzke & Fuesing (Herman Lutzke, Bernhard Fuesing), horseshoers.
Lyons J D, justice.
McDermott John H, saloon.
McDonald Edward M, physician.
McKinstry J & Son (John and Wm D), furniture and undertakers.
McLaughlin Ralph T, grocer.
Malleable Iron Range Co, A G Hill pres, Silas McClure sec, John C Zander treas.
Malone & McCaffrey (P H Malone, Henry McCaffrey), teas.
Manson Alexander G, carpenter.

**MARKHAM & MARKHAM ( J A Markham, C A Markham),** Lawyers, Practice in All Courts, Probate Work a Specialty, Collections Promptly Attended to, General Insurance, Real Estate and Loans, Suite 7-8-9 Empire Block.

Marthaler George, harnessmaker.

**MARTIN JACOB, Propr Bon Ton Bottling** Works and Saloon. (See page 199.)

Matthews Mrs R, milliner.
Messer G F, physician.
Metzger Francis J, dentist.
Miller August J, painter.
Miller Augustine, ice.
Miller Charles C, lawyer and books.
Miller George H, real estate.
Miller John W, marble works.
Miltgen John L, justice and ins.
Milton Eli, blacksmith.
Milwaukee House, Anton Seifert propr.
Mirlach Andrew F, chief fire dept.
Mirlach A F & Bro (Andrew F and Joseph F), jewelers.
Mirlach Frank J, optician and city clerk.
Mohr Martin, meats.
Moon Ossian C, dentist.
Music Hall, Charles C Miller mngr.
Nelson Peter C, tailor.
Neuman Joseph J, plumber.
Neuman Raymond, saloon.
Newton Theodore L, baker.
Newton Thomas L, horse dealer.
Newton & Wenz Co, E C Wenz pres, D G Howard sec, genl store.
Nicolaus Herman, cigar mnfr.
North Charles F, physician.

**ORDWAY A F & SONS, Mill Builders,** Founders and Machinists, Dealers in Bolting Cloths, Mill and Elevator Supplies and Belting.

**PARKER E E, Publisher The Dodge** County Farmer, 105-107 Front.

Parker Wm E, sheep breeder.
Pautsch Wm F, music teacher.
Phelps N M, vet surgeon.
Plank Charles, agt Standard Oil Co.
Polkinghorn George, agt U S Exp Co.
Polson Edward, saloon.
Powderly Edward D, chief of police.
Pratt Edward C, lawyer.
Radtke & Son (Rudolph and Arthur), genl store.
Rassmann Frederick, hardware.
Rateicheck F X, saloon.
Rausch Nicholas, saloon.
Roeder Emil P, meats.
Roedl A E, city treasurer.
Roedl Frank, saloon.
Roedl Jacob, saloon.

SEND US YOUR COLLECTIONS. NORTHWESTERN COL. AGENCY
6th Floor Sentinel Bldg., MILWAUKEE, WIS.
No Membership Fee. No Docket Fee. No Annual Subscription. No expense incurred without authority. Collections, every nature made everywhere.

A. O. COLBY
"Everything Electrical."
Storage Battery Systems Installed Complete.
WRITE ME.
La Crosse, Wis.



**ROEDL & JACOBS (Peter Roedl, Michael** A Jacobs), Dealers in Coal, Lumber, Shingles, Doors, Glazed Sash, Mouldings and Drain Tile, cor Spring and Maple av.
Rogers J Elmer, drugs.
**ROWELL J S MNFG CO THE, J S** Rowell Pres. T B Rowell Vice-Pres, B S Barber Treas, W H Stacy Sec, S R Rowell Supt, Mnfrs Tiger Seeders, Hoe Drills, Disc Drills, Shoe Drills, Rowell Hay Rakes, Cultivators and Fanning Mills.
Ruedebusch Carl F, creamery.
Sanderson Rev Joseph W (Presbyterian.)
Sears Henry B, physician.
Seibel George, photographer.
**SCHEMMEL H F & Co (Henry F Schem-**mel, David R Sanders), Cold Storage, General Commission, Butter, Eggs, Potatoes, Beans, Poultry, Etc, Eggs a Specialty, 109 N Center.
Scherubel John B, general store.
Schettler Wm, wagonmaker.
Schiller Edwin A, grocer.
Schley Bros, thresher.
Schluckebier Henry A, ins agt.
Schultz C L A, brick mnfr.
Schultz E G, saloon.
Schulze Louis, saloon.
**SCHULZE THE, F D Covington.** (See adv.)
Schumacher Joseph J, shoes.
Schweiger Alois, blacksmith.
Seifert Anton, propr Milwaukee House.
Sewell Edward, painter.
Shepard & McFayden (Wm B Shepard, Neil McFayden), genl store.
**SHERMAN B F & SON (Benjamin F and** Wm H), Publishers The Beaver Dam Argus. (See adv below.)
Shingo Frank, barber.
Singer Mnfg Co, N W Christ mngr, sewing machines.
Skahen & Schade (Wm F Skahen, C A Schade), shoes and grocers.
Smith Noah, hides.
Spencer & Snyder (Arthur D Spencer, Wm E Snyder), bicycle reprs.
Staab Bros (Clarence and Elmer), livery.
Stacy E D, insurance.

THE SCHULZE,
F. D. COVINGTON.
The Leading Hotel of the City. Rate, $2.00 Per Day.
Newly Furnished Throughout. New Sample Rooms. All Modern Improvements. Steam Heat. Electric Lights and Bath. . . . . .
Headquarters for Commercial Men. BEAVER DAM, WIS.

The Bon Ton Bottling Works
JACOB MARTIN, Proprietor.
ALSO AGENT FOR
SCHLITZ MILWAUKEE BEER.
BEAVER DAM, - - - - WISCONSIN.

BEAVER DAM ARGUS,
The Leading Democratic Paper in Dodge County, 8 Pages, 56 Columns.
JOB AND NOVELTY PRINTING.
Published by B. F. SHERMAN & SON. BEAVER DAM, WISCONSIN.

PEOPLES TAILORING CO. FINE TAILORING At Popular Prices.
250 & 252 WEST WATER ST., MILWAUKEE.

The Greatest of all Coal Savers.
ABSOLUTELY FIRE PROOF.
85% Magnesia Sectional STEAM PIPE AND BOILER Coverings.
KEASBEY & MATTISON CO., the original and only manufacturers,
Joseph H. Hirz, Manager, 350 East Water St., MILWAUKEE, WIS.

BEAVER'S Reliable Life Insurance at Cost. Combining the economy of Fraternal Insurance with the Reserve Fund Stability of Old Line Insurance. DEPUTIES WANTED. Ben. E. Wait, Sec., Stoughton, Wis.



W. TOEPFER & SONS, MILWAUKEE, WIS. Perforated Sheet Metal and all kinds of Iron Work.

Stafford Theodore G, horse shoer.
Standard Oil Co, Charles Plank agt.
Starkweather C & Son (Courtney and Charles A), lumber.
Starr Robert, saloon.
Stein Otto H, news dealer.
Stoddart Bros (John and Charles), livery.
Streibel Conrad, coal and wood.
Swan George E, physician.
Swan & Goetsch (Wm Swan, August Goetsch), saloon.
Sweet David N, upholsterer.
Terry Delos B, dentist.
Thayer Luella, milliner.
Thomas George H, blacksmith.
Thomas John F, saloon.
Thomas & Swan (Theodore M Thomas, George B Swan), lawyers.
Thorp W Henry, jeweler.
United States Express Co, George Polkinghorn agt.
Veling Bros (Peter and Charles), photographers.
Veling J & Bro (John and Wm), saloon.
Veling Peter, insurance.
Voelz Herman, tailor.
Voorus Clark W, physician.
Voreck Frank, barber.
Wade Wm R, livery.
Wagner Joseph, florist.
Wall Rev Robert (Catholic).
Wayland Academy, E P Brown principal.
Wayland Academy Library.
Webb Enoch P, physician.
Webb Wm B, physician.
Wegmann George, saloon.
Welsch John A, saloon.
Welsh Roland A, flour mill.
Western Union Telegraph Co, George Hayes mngr.
Wilk Bros-Webb Co-operative Department Store, Herman Wilk pres, Isadore Wilk sec.
Williams E E, insurance.
Williams Free Library, Hattie A Doolittle librarian.
Williams Timothy F, grain elevator.
Wing Charles, laundry.
Wisconsin Telephone Co, Jacob Martin mngr.
Woolen Mnfg Co, M A Jacobs pres, Peter Pfeffer sec and mngr.
Wollenburg John F, hardware.
Zacharska Mrs Priscilla, dressmaker.
Zander & Pfeffer (Arthur J Zander, Peter Pfeffer), genl store.
Zarnell John F, furniture and undertaker.
Zeltinger John, painter.
Zemlo Bros (John and Michael), grain and coal.
Zimmer Rev N M (Catholic.)
Zimmerman Amelia E, teacher.
Zimmerman Etta, teacher.
Zimmerman J C & Son (J Charles and Albert A), drugs.
Zweck John V, hardware.
Zweck Michael, mason.

## BECKER.

Outagamie county. Name changed to Greenville.

**HOLLISTER'S ROCKY MOUNTAIN TEA.**
(See page 4.)

## BEECHWOOD.

A discontinued postoffice in Sheboygan county, 28 miles southwest of Sheboygan, the judicial seat. Has rural free delivery from Adell.

**HOLLISTER'S ROCKY MOUNTAIN TEA.**
(See page 4.)

## BEETOWN.

Population, 200. In Beetown township, Grant county, 12 miles southwest of Lancaster, the county seat, 9 from Cassville, on the Burlington Route, its shipping and 7 from Bloomington, the nearest banking point. Mail, daily. James M. Hayden, postmaster.

**HOLLISTER'S ROCKY MOUNTAIN TEA.**
(See page 4.)

Beers Wm, shoemaker.
Bishop John, saloon.
Blackborn Lulu, music teacher.
Blackburn F, physician.
Brun Wm, blacksmith.
Butter and Cheese Assn (inc.)
**HAYDEN J M, Cigars, Stationery,** Notions and Confections.
Hillery Mike, saloon.
Jameson J A, grocer.
Muldoon Joseph, saloon.
Ranslich Clarence, hotel.
Stephens W O, general store.
Taylor T D, wagonmaker.

## BELDENVILLE.

Population, 200. On the C., St. P. M. & O. Ry., and on the Trim Belle river, in Trim Belle township, Pierce county, 4 miles from Ellsworth, the county seat and banking point. Has a Baptist church. Exp., Am. Tel., W. U. Telephone connection. E. A. Severance, postmaster.

**HOLLISTER'S ROCKY MOUNTAIN TEA.**
(See page 4.)

Beardsley Andrew, furniture.
Beardsley H A, blacksmith.
Beldenville Stock Yards.
Brimmer W D, stave and heading mill.
Edwards C, constable.
Hall J A, justice of peace.
Junkman H O, grain elevator.
Locke J M, railroad and exp agt.
Reid J G, general store.
**SEVERANCE FREDERICK, General** Store, Fuel and Produce.
Sweet Clarence, blacksmith.
Thompson B G, general store.

## BELGIUM.

Population, 75. On the C. & N. W. Ry., in Belgium township, Ozaukee county, 8 miles north of Port Washington, the county seat and 6 from Cedar Grove, both of which places afford banking facilities. Has a Catholic church. Improved farm land averages $80 per acre. Telephone connection. Exp., Am. Tel., W. U. Nic. Hubing, postmaster.

**HOLLISTER'S ROCKY MOUNTAIN TEA.**
(See page 4.)

Belgium Grain Co, grain and gasoline engines.
Belgium Lumber Co, lumber and coal.
Bittner Philip, blacksmith.
**GROFF JOHN, Saloon & Gen'l Store.**
Hamm J P, saloon.

SIGN OF THE BLUE FLAG. Registered ZIMMERMANN BROS. Clothing Co. 384 East Water St., MILWAUKEE, WIS. — RETAIL. —

Gateway City Steel Tank and Roofing Co. Sheet Metal Contractors.
LA CROSSE, WISCONSIN. TILE, SLATE and COMPOSITION ROOFS, STEEL CEILINGS



**HUBING NIC, Postmaster, General** Store, Saloon and Grain.
Johann Mrs Wm, saloon.
Kraus P J, grist and saw mills.
Krier J B, lumber.
Lake Shore Stone Co.
Mueller N L, saloon.
Northern Grain Co, grain and gasoline engines.
Rockweed George, blacksmith.
Schaven Jacob, cheese and saloon.
Thomas Peter, blacksmith.
Watig J B & Co, general store.
Zernicke Wm, exp agt.

### BELL.

A country postoffice in Iron River township, Bayfield county, on the D., S. S. & A. Ry., 35 miles from Washburn, the county seat, and 7 from Iron River, its banking point. J. C. Wills, postmaster.

**HOLLISTER'S ROCKY MOUNTAIN TEA.** (See page 4.)

Harcourt Irene, teacher.
Herdlin Anna, teacher.
Miller Rev John.
Veers Hermina, teacher.
**WILLS J C, General Store and Farmer.**

### BELL CENTER.

Population, 300. On the C., M. & St. P. Ry., and on the Kickapoo river, in Haney township, Crawford county, 35 miles northeast of Prairie du Chene, the county seat, and 2 from Gay's Mills, the nearest banking point. Has a Methodist Episcopal church. Exp., U. S. Telephone connection. M. Coleman, postmaster.

**HOLLISTER'S ROCKY MOUNTAIN TEA.** (See page 4.)

Bankers S, saloon.
**COLEMAN C, General Store, Stock Buyer.**
Coleman M, postmaster.
Dents Nettie, prin of school.
Dilly Francis, teacher.
Divall George, stock buyer.
Graw M D, justice.
Kast Jeremiah N, lawyer and justice.
Kimmel Miller A, physician.
Masten M D, exp agt, saloon and hotel.
Omtine F A, lumber.
**ONSTINE FRANK, General Store.**
Pecor Henry, blacksmith.
Revel Cooper, saloon.
Shinning Charles, stock breeder.
Taft Serena, teacher.
Trahey Dan, saloon.
Wood R, prin of school.

### BELLE PLAINE.

Population, 50. On the C. & N. W. Ry., in Belle Plaine township, Shawano county, 6 miles southwest of Shawano, the county seat and nearest banking point. Exp., Am. Telephone connection. J. G. Kuckuk, postmaster.

**HOLLISTER'S ROCKY MOUNTAIN TEA.** (See page 4.)

Belle Plaine Cheese & Creamery Co.
Darling Wm, sa wmill.
Degner Frederick, blacksmith.
Groskrentz John, mason.
Hildeman E S, seeds and justice.
Huebner Wm, creamery.
Karpinsky Rev R A (Lutheran.)
**KUCKUK J G, General Store, Railroad** and Express Agt.
Kupske Ferdinand, saw mill.
Mausee August, hotel and saloon.
Ninmann August, musician.
Schewe F C, pulp wood.
Umland Fred, carpenter.
Winkler Emil, carpenter.
Zoelner Otto, mason.

### BELLEVILLE.

Population, 500. An incorporated village on the Sugar river, and on the Ill. Central R. R., in Montrose township, Dane county, 18 miles south of Madison, the county seat, and 12 miles from Monticello. Has Methodist Episcopal and Presbyterian churches, an electric light plant, 2 banks, a flour mill, a planing mill and a weekly newspaper. The Sugar River Recorder. Mail stage twice daily to Dayton. Telephone connection. Exp., Am. Tel., W. U. F. P. Harmon, postmaster.

**HOLLISTER'S ROCKY MOUNTAIN TEA.** (See page 4.)

Augustine George, painter.
Baldwin Lloyd M, meats.
Belleville Free Library, Mrs Grace Knox librarian.
Belleville Hotel, Charles Knight propr.
**BELLEVILLE STATE BANK (Capital** $10,0000), H R Russell Prcs, Leslie Bard, Cashier.
Belleville Telephone Co, R Luchsinger mngr.
Bennett Mrs Almeda, flour mill.
Berg Theodore, carpenter.
Brittingham & Hixon Lumber Co, Eugene Arnold mngr.
Brunker Herman F, meats.
Carteran Eugene & Co (Eugene Carteran), hardware.
Carteran Olain P, livery stable.
Carteran & Babler (Eugene Carteran, Hy Babler), hardware.
Chase & Knight (Britton Chase, Frank Knight), proprs Belleville Hotel.
Colby Ralph, photographer.
Connor Barney, mason.
Court Rev A S (Presbyterian.)
Davis John, coal and grain.
DeWitt John W, carpenter.
Fuller Alvin, mason.
Fassett & Son (Herman L and Julius L), hardware.
Hage Andrew, shoemaker.
**HARMON FRED P, Postmaster.**
Helmuth Rev J W (Methodist.)
Klassi Henry, cheese mnfr, 2 miles s w.
Knight Charles, propr Belleville Hotel.
Lamboley Loius, barber.
Loughead George N, furniture.
Luchsinger Robert, jeweler and barber.
Manson & Ulrich (Alex P Manson, Melton Ulrich), general store.
Marks & Arnold (R W Marks, Eugene Arnold), general store.
Morehead Wm B, poultry breeder, 2 miles s w.
**OLIVER ELAM A, Blacksmith and Carriage Builder.**
**PARK HOTEL, John T Stark Propr,** Rate $1.00 Per Day.
Reilly George W, carpenter.
Richards James S, grocer.

BANK AND OFFICE RAILINGS.
Globe Wire and Iron Works, Atkinson Ave. bet. 10th and 11th Sts. MILWAUKEE, WIS. (See page 10.)
L. A. MEYER CO., 450 E. Water St., MILWAUKEE, WIS. Electrical Contractors, Locksmiths and Safe Experts.

**The MUTUAL BENEFIT LIFE INS. CO., Newark, N. J.**

Total payments to policy-holders plus assets.....$311,906,270 92
Total premium receipts since organization in 1845.....264,587,603.32

Excess of assets and payments to policy-holders over premium receipts...$ 47,318,667.60

**FRANK L. WILSON, State Agent. 58-59 University Building, Milwaukee, Wis**



For lowest cost Insure in the NORTHWESTERN MUTUAL LIFE INSURANCE COMPANY
MURPHY & SURLES, General Agents, MILWAUKEE, WISCONSIN.

Rogers Mrs B F, music teacher.
Sarbacker George, harnessmaker.
Sarbacker John H, blacksmith.
Scott Bros (Arin A and Emmett), live stock.
Scott Mrs Emma L, dressmaker.
Shattuck Truman N, dentist.
Smith D S & Frank, stock breeders 3 miles west.
**STARK JOHN T, Propr Park Hotel,** Rate $1.50 Per Day.
Stanton Albert D, well driller.
Stell W N, prin of school.
Stevens Charles E, r r, exp and tel agt.
Storey Charles H, general store.
Story Henry E, grain and coal.
Story Richard J, carpenter.
Sugar River Recorder, J M Williams & Son proprs.
Sullivan James, painter.
Wadey Bert J, physician.
Webb James H, drayman.
Wheelwright Wm S, physician.
Williams J M & Son (John M and Hubert L), proprs Sugar River Recorder.
Williams Wm T, druggist.
Wood D E Butter Co, Bert Weber mngr, creamery.
Zwicky Casper, cheese mnfr, 3 miles s w.

## BELLWOOD.

A recently established postoffice in Douglas county.

**HOLLISTER'S ROCKY MOUNTAIN TEA.** (See page 4.)

## BELMONT.

Population, 550. An incorporated village on the C., M. & St. P. Ry., in Belmont township, Lafayette county, 16 miles northwest of Darlington, the county seat. Settled in 1868. Has Lutheran and Methodist Episcopal churches, a high school, a bank, a grist mill, a creamery, etc. A weekly newspaper, Success, is published. Exp., U. S. Tel., W. U. Benjamin Trevarthen, postmaster.

**HOLLISTER'S ROCKY MOUNTAIN TEA.** (See page 4.)

**ALLEN & HUGHES (Wm Allen, Wm P** Hughes), General Store.
Ames Harry, propr St Charles Hotel.
Barber Edward W, painter.
Barber Mrs E W, carpet weaver.
Baker Louis, fruit grower, 2 miles s e.
Banfield W Emery, saloon.
Barrett John, hardware.
Bashaw Bert, confectionery.
Bashaw Lewis, harness.
Belmont Creamery Co, M Weittenhiller mngr.
**BELMONT HOTEL, H F Rehmstedt** Propr, Rate $1 Per Day.
**BELMONT STATE BANK (Capital $15,-**000), R W Brown Pres, Wm H Doyle Cashier.
Belmont Success, Thomas C Snyder publr.
Benedict Grant, cattle breeder, 2½ miles s w.
Bishop Percy, auctioneer.
Buckmann Mrs Lena D, milliner.
B B Telephone Co, H F Rehmstedt agt.
Carbis Mrs Ellen, dresmaker.
Chappell & Helms (Edward J Chappell, John H Helms), genl store.
Conley George, livery.
Cook Everett E, dentist.
College Inn Creamery, Belmont Creamery Co proprs, 3 miles n e.
Dexter Rev A D (Methodist).
**DOYLE WM H, Cashier Belmont State** Bank, Insurance.
Dunn Ernest A A, physician.
Eighmy Edward E, hardware.
Ellefrit Porter, apiarist, 2 miles n.
Enloe George, city marshal.
Feathers H W, justice.
**GIBBONS JAMES, Meats.**
Glasson Linus W H, dray.
Glasson Mrs Lavina, restaurant.
Gugerty George, barber.
Hemphill John J, carpenter.
Hicks Claude L, confectionery.
Hines August, blacksmith.
Hubenthal John C, physician.
Huggins Thomas, r r, exp and tel agt.
Jones David S, mason.
Jones Wm, mason.
Kilpatrick Thomas J, cattle breeder, 3 miles n w.
Krosche August, shoes.
Kruse Mrs Dora, carpet weaver.
Kuhnhenn & Henry (Fred J Kuhnhenn, Jesse T Henry), live stock.
Mase Walter G, prin of school.
Minor Orrin E, drugs.
**NESSLER HENRY W, Furniture, Un-**dertaker, Paints, Oils and Glass.
**NODOLF HENRY, Saloon.**
Nodolf Wm, wagonmaker.
Olney & Boon (Joseph Olney, John Boon), feed mill and agrl implts.
Pieper Charles H, barber.
Platteville, Rewey & Ellenboro Telephone Co, Mrs E Jenkins agt.
Pleasant View Creamery, T I Vickers propr, 4 miles s e.
Pleasant View Telephone Co, Mrs E Jenkins agt.
**REHMSTEDT HENRY F, Propr Belmont** Hotel.
Rewey & Mineral Point Telephone Co, Mrs E Jenkins agent.
Richards Philip, livery.
Robbins James C, live stock and real estate.
St Charles Hotel, Harry Ames propr.
Sambrook Peter, general store.
Schnepel Rev C H (Lutheran.)
Seymour Cheese Factory, 7 miles s e.
Silver Leaf Cheese Factory, F McCarten pres, 5 miles e.
Simmons Ely, sheep breeder, 3 miles s w.
Simmons Opera House, J E Simmons mngr
**SIMMONS & HELMS (Howard Simmons,** Herman Helms), Grain, Agricultural Implements, Lumber and Live Stock.
Simmons & Wichmann (Wm Simmons, Charles Wichmann), architects.
Snyder Thomas C, publr Belmont Success.
Speth Amelia M, milliner.
Stockdale Ralph, sorghum mnfr.
Streeter Wayne, carpenter.
Tallada Frank, confectioner.
Trevarthen Benjamin, confr and postmaster.
Trevarthen Kate, dressmaker.
Webb Frank H, blacksmith.
Whithem Wm C, auctioneer.
Wright Charles, carpenter.

**The Gallasch Co.** MANUFACTURERS OF MUSTARD, CATSUP AND VINEGARS 298 MILWAUKEE STREET, MILWAUKEE, - WIS.

C. P. & J. LAUSON, MANUFACTURERS OF GAS and GASOLINE ENGINES.
103 WEST WATER ST., MILWAUKEE, WIS.



**BELOIT.**

Population, 12,000. An incorporated city, located on both banks of Rock river, in Rock county, just north of the Illinois line, in the center of a rich agricultural section, 14 miles south of Janesville, the county seat, 75 southwest of Milwaukee, and 90 northwest of Chicago. It is a station on the C. & N. W. and C., M. & St. P. Rys. (depots ¼ mile apart), and also on the Rockford, Beloit & Janesville Electric Ry. The city is lighted by electricity, has an excellent system of water works, an efficient fire department, an opera house and several smaller halls, several hotels, 3 banks, good schools, and churches of the Baptist, Catholic, Christian, Congregational, Episcopal, German Presbyterian, Methodist Episcopal, Norwegian Lutheran and Presbyterian denominations. This is the seat of Beloit College, one of the best-known educational institutions in the State. Two newspapers—Free Press and News—are published. The excellent water power here obtained has been one of the main factors in the prosperity of the city. Beloit now has paper mills, automobile indicator factory, a wind mill, pump and tank factory, 3 wood working machine factories, a clutch pulley manufactory, steam and gas engine manufactory, iron works, agricultural implement works, scale factory, sash, door and blind factory, paint and carriage shops, planing mills, flour mills, machine knife factory, glove and mitten factories, overall, shirt and pants factories, shoe factory, cigar factories, etc. The products of the above factories form the principal shipments. Telephone exchange. Exp., Am. and U. S. Tel., W. U. and Postal. Chalmers Ingersoll, postmaster.

**HOLLISTER'S ROCKY MOUNTAIN TEA.** (See page 4.)

Abbott Elizabeth S, mngr W U Tel Co.
Abraham Emanuel, barber.
Ackley George F, marble works.
Adams Harry, stock broker.
Aldrich Charles E, harness, restaurant and feed stable.
Allen Charles C, advertising agent.
Allen Wm J, physician.
American Hotel, Mrs Jane Bliss propr.
Anderson Benjamin A, bicycle repairer.
Anderson Thomas J, barber.
Andrews C E, mnfrs' agent.
Atkinson G, milliner.
Avery Frank, painter.
Baker Owen E, housemover.
Banks Robert N, agt American Express Co.
Barnard & Stanton (Charles B Barnard, Merton J Stanton), laundry.
Barnson Harlan, tailor.
Barrett Mnfg Co, Elmore J Adams mngr, building paper.
Barron Michael J, saloon.
Barron M W, cigar mnfr.
Bassett Daniel F, carpenter.
**BATES JOSEPH W, Attorney at Law,** 319 State.
Baukim M P, pianos.
Baumes Wm H, real est and ins.
Baumgard Frank, mason.
Bedford Ruth G, music teacher.
Beedle George F, ice and coal.
Beimer Frank A, restaurant.
Bell Martha W, librarian Beloit Public Library.
Bell Samuel, physician.
**BELOIT BUSINESS COLLEGE,** L A Martin Pres, 305-309 State. (See page 206).
Beloit City Band, F N Gardner leader.
Beloit College, Edward D Eaton pres.
Beloit College Library.
**BELOIT CONSTRUCTION COMPANY,** F S Kent Prop, Dealers in Pumps, Windmills, Makers and Erectors of Smokestacks, Boiler Work a Specialty. (See page 206.)
Beloit Daily Free Press, Ingersoll & Hanna publishers.
Beloit Daily and Weekly News, D B Worthington publr.
Beloit Electric Co, J S Allen mngr.
Beloit Gas Light and Coke Co, T C Hendley pres, W A Hendley sec.
Beloit Glove and Mitten Co (B S Grannis, George E Favour).
Beloit Iron Works, A A Aldrich pres, N J Ross sec.
Beloit Land and Improvement Co, J. H Burns agent.
Beloit Lumber Co, L W Thompson mngr.
Beloit Public Library, Miss Martha W Bell librarian.
Beloit Savings Bank, D H Pollock pres, E F Hansen sec and treas.
Beloit State Bank (Capital $50,000), John Paley pres and cashier.
Beloit Tea Co, A P Douglas mngr.
Beloit Telephone Co, Alfred Slater mngr.
Beloit Water Works, E P Salmon pres, C B Salmon sec and treas.
Bennett Louis F, physician.
Bennett Samuel W, photographer.
Bennett Thomas E, photographer.
Berlin Machine Works, P B Yates pres, L D Forbes sec and treas.
Berridge Arthur H, contractor.
Besly Charles H & Co, F N Gardner supt, tool mnfrs.
Bettinger Lewis, poultry breeder.
Bingham Walter B D, instructor Beloit College.
Bird C M, insurance.
Bissekumer J C, saloon.
Bisshop Mrs Sabina, Shetland ponies.
Bittel & Trostle (Edward A Bittel, Robert R Trostle), whol paper.
Blazer Josie, dressmaker.
Bleimer Frank, restaurant.
Bliss Mrs Jane, propr American Hotel.
Blodgett Milling Co, grain elevator.
Bois Frank, tailor.
Booth John R, police judge.
Bort, Bailey & Co (Albert N Bort, Frederick J Bailey, Wm H Greenman), dry goods
Bosworth Rev R W (Methodist).
Bovee Lavina, dressmaker.
Bowling J Henry, barber.
Boyle & Noble (John R Boyle, David A Noble), saloon.
Bradley Clare S, dentist.
Bradley J A & L B, dentists.
**BRADLEY M H, State Manager The A F** Hawthorn Roof and Paint Co. (See page 205.)
Brandt Charles, drayage.

Wisconsin leads in value of timber products. For fine timber lands, write Benson & Anderton MILWAUKEE, WISCONSIN.

CREAM CITY PAINT MNFG. CO. Manufacturers of ROYAL BLACK DIAMOND IRON PAINT and General Roofers.
No Better Paint Ever Made for Metal Roofing, Smoke Stacks, Etc. 115 Wisconsin Street, MILWAUKEE, WIS.

H. C. Miller Co. 342-6 Broadway, Milwaukee, Wis.
Blank Book Makers.
Labor Saving Office Devices. | Removable Leaf Ledgers | Order Sheets . . . Holders, Binders.
(See adv. in Milwaukee.)



**BRANIGAN HOUSE, Thomas Branigan** Propr; Steam Heat, Electric Lights, Centrally Located and Best $1.50 a Day House in the State. Commercial Patronage Solicited.
**BRANIGAN THOMAS, Propr Branigan** House.
Brown Rensselaer, drayage.
Brown Terrence M, painter.
Brown Rev Wm F (Presbyterian).
Brunswick The, M F Jones propr.
Buck Edward R, feed.
Buckeridge Isaac, physician.
Buckley Cornelius, lawyer.
Buckley John, saloon.
Buckley Katherine, dressmaker.
Buell Lillian M, artist.
Bull & Goodwin (C H Bull, R H Goodwin), grocers.
Bullock Albert W, real est and ins.
**BULLOCK EDGAR D, Publr Beloit City** Directory, Fire Insurance, Loans and Investments, Carpenter Block.
Burdge & Gault (Richard J Burdge, Charles A Gault), ins.
Burdick Austin F, physician.
Burger Edward W, meats.
Burger John Jr, meats.
Burlingame & McAffee (Serrel J Burlingame, George M McAffee), real est and ins.
Burns Mary, dressmaker.
Burns W E & J E (Wm E and John E), real estate.
Burr Rev Almon W, prin Beloit College.
Burroughs Francis A, city weigher.
Bush Clayton, agt C M & St P Ry.
Byrnes Kate, dressmaker.
Byrnes Mary, dressmaker.
Cable Bros (Morris and Max), clothing.
Caeredes Christ, confectioner.
Caldwell Robert R, city engineer.
Calland Robert E, instructor Beloit College
Calvert Wm H, hardware.
Campbell Charles W, barber.
Carey E M, dentist.
Carleton Henry, hotel.
Carlson Carl E, tailor.
Carpenter Irvin, barber.
Carroll & Conley (Harry P Carroll, Daniel E Conley), saloon.
Carter Rev Homer W.
Central House, Mrs O F Jackson propr.
Chapin Robert C, prof Beloit College.
Chesbrough-Moss Co, Ltd, Wm H Chesbrough pres, G M Moss sec and treas, whol grocers.
Chester E L & Co (Edward L, Martin W and Henry B Chester), dry goods.
Chicago, Milwaukee & St Paul Ry, Clayton Bush agent.
Christensen Eliza, dressmaker.
Christiansen Albert, shoemaker.
City Ice Co (J F Chamberlin, J A Janvrin).
Clarke James, saloon.
Clarke John C, street commissioner.
Cleary Francis, lawyer.
Cleophas Charles, insurance.
Cliff John, carpenter.
Clifford Harvey S, seeds.
Coberg Carl, tailor.
Cohn Samuel, clothing.
Collie George L, register Beloit College.
Connell Daniel R, physician.
Conrad E, milliner.
Converse Franklin E, supt public schools.
Corcoran T D & Bro (Timothy D and James J), bakers.
Cornelius Mrs Emma B, dressmaker.
Cram George H, shoes.
Creswell Rev Thaddeus T (Presbyterian).
Crockett Walter W, physician.
Cummings C E & Co (C E Cummings), dry goods.
Cunningham Bernard W, contractor.
Cunningham Bros (Lawrence and John A), planing mill.
Dahlberg Edwin T, jeweler.
Dawson Harriet, nurse.
Deakin & McLearon (Charles H Deakin, John J McLearon), horse shoers.
Degroff & Son (Lorenzo D and Watson E), blacksmiths.
Delaney H O, physician.
Densmore Hiram D, prof Beloit College.
Dexheimer & Barr (Charles H Dexheimer, S W Barr Jr), barbers.
Dierdorff & Newton (John A Dierdorff, Clarence H Newton), meats.
Doane R B, music teacher.
Dorrbaker Henry, saloon.
Douglas Alonzo P, mngr Beloit Tea Co.
Dow Joel B, lawyer and real est.
Dowd Rex J, machine knives.
Dowden Rev J W (African Methodist).
Drake Bros (E A and W D), horse shoers.
Duggan Annie, principal Royce School.
Dulhanty Mrs Theresa, cigar mnfr.
Dupke F W & Co (Fred W Dupke, Henry Grokowsky), painters.
Dustrude Theodore, carpenter.
Dye Fred, barber.
Eastick Daniel, painter.
Eaton Edward D, pres Beloit College.
Eddy Clara, prin Strong School.
Edwards B A, dentist.
Eggert Joseph F, shoemaker.
Elliott Albert H, grocer.
Emerson Charles A, drugs.
Ennis Wm J, cigar mnfr.
Erickson Charles, grocer.
Esplin E & I, milliners.
Estes & Christiansen, painters.
Everett F C, chiropodist.
Everett Mrs F C, hair goods.
Fairbanks, Morse Mnfg Co, Percy Brooks sec, gas engines, pumps, windmills, etc.
Fallon Frank, brewers' agent.
Farnsworth Julius M, drugs.
Farr Lyman R, physician.
Fenton Fred B, poultry breeder.
Ferguson Bros (W Henry and Charles E), wagon makers.
Figgs Rev John (Presbyterian).
Fisk Mrs H C, milliner.
Fitzgerald Wm J, mason.
Flint Julius F, grist mill.
Florey Sylvester, cigar mnfr.
Fluekiger Edward D, grocer.
Fluekiger Ernest, pianos.
Fluker John C, barber.
Flynn H A, saloon.
Foster David H, city clerk.
Foster John Co, John Foster pres, F E Kunz sec and treas, shoe mnfrs.
Fox Paul A, physician.
Freidag & Whitney (Wm Freidag, Wm Whitney), machinists.
Fuess John, blacksmith.
Gaard John, jeweler.
Garlick Ruby M, music teacher.
Garrigan Andrew, shoes.

Folding Paper Boxes of all kinds.
185-191 Milwaukee Street, MILWAUKEE.
Monarch Box Folding Machine Company

KRUS ENGRAVING CO. DESIGNING HALF-TONE ZINC-ETCHING
EVENING WIS. BLDG. MILWAUKEE

# SAVE YOUR ROOFS!

...THE...

# A. F. Hawthorn Roof Paint

THE ONLY GUARANTEE AGAINST FIRE and WEATHER.

TRADE 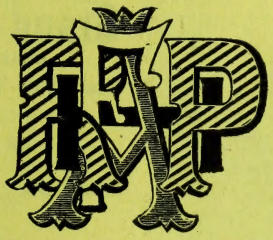 MARK.

PATENTED JULY 1, 1902.

## M. H. BRADLEY,

STATE MANAGER,

121 GRAND AVENUE, BELOIT, WIS.

GOOD AGENTS WANTED
IN EVERY COUNTY.

# The Beloit Business College

OFFERS A SUPERIOR COURSE IN

**Bookkeeping and Shorthand.**

Gives its pupils actual Experience before they leave the School. Secures positions for them when they graduate. One of the largest and best equipped Schools in Wisconsin.

**L. A. MARTIN, President.**

BELOIT, - - - - WISCONSIN.

# Beloit Construction Co.,

F. S. KENT, Proprietor.

Contractors, Well Drillers and House Movers. Manufacturers Wood and Steel Tanks and Smoke Stacks. General Boiler Work a Specialty.

NEW PHONE— { Residence, 4111 / Office, - 454 Long Distance 'Phone, 107.

**BELOIT, - WISCONSIN.**

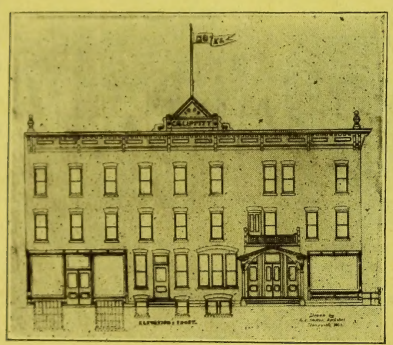

## Grand Avenue Hotel,

CHARLES N. LIPPITT, Proprietor.

New Brick Building and Newly Furnished Throughout.

**All Modern Conveniences.**

Steam Heat, Hot and Cold Water. Bath Connections.

American and European Plan. Rates Reasonable.

500 to 506 East Grand Avenue,

**BELOIT, - WISCONSIN.**

# C. N. VERMEULEN,

NOTARY PUBLIC.

## Real Estate and Loans.

Office, Goodwin Block, **BELOIT, WIS.**

**Interior Woodwork Co.**
Cor. Park St. and Fifth Ave. Tels. South 37 and 38.
MILWAUKEE, WISCONSIN.

Modern Designs in
**Porch Work,**
COLUMNS, SPINDLES, BRACKETS,
NEWELS, BALUSTERS, RAILS.



Gaston N B & Sons (Mrs N B, Thomas E and T Irving), scales.
Gesley Mnfg Co, Toris Gesley pres, Charles O Millet sec, farm impls.
Gibeaut Alanson A, restaurant.
Gilbert Agnes, principal Wright School.
Gilbert Mrs Lee, dressmaker.
Gitt & Dawson (Wilber Gitt, Charles Dawson), saloon.
Goddard Fred D, furniture.
Goddard & Allen (Alfred R, Edward W Goddard, George M Allen), bicycle mnfrs.
Goldberg M & Son (Matthew and Isaac), dry goods.
Golden Eagle Clothing Co, Albert Schwarzman, sec and mngr.
Goldstein Samuel, saloon.
Gordon Bros (Richard D and John K), hardware.
Goss Arthur F, farm implements.
Goss Everett E, chief fire department.
Goss Joseph, roofer.
**GRAND AVENUE HOTEL, Charles N** Lippitt Propr, American and European Plan, Rates Reasonable, 500-506 East Grand Av. (See page 206.)
Graves Smith W, feed.
Gray Carrie, principal Hacket School.
Green Isaac, tailor.
Greene Helen M, music teacher.
Greene Julius C, well driller.
Gregory Carroll S, plumber.
Greig Thomas D, furniture.
Griswold Harry, harness.
Grivich M G, confectioner.
Hale George E, lecturer Beloit College.
Hamilton Elizabeth, nurse.
Hamilton Mrs P G, milliner.
Hamlin Wm A, jeweler.
Hand Irving H, architect.
Hanley Bros Co, George M Fry mngr, whol fruits.
Hanner Wm H, paving contractor.
Hansen Christ, blacksmith.
Hansen W O, ins agt.
Hanson Rev Howland (Baptist).
Hardy Charles F, grocer.
Harper Bros (Thomas R and Albert D), grocers.
Hauser Henry, saloon.
Hauser Philip, saloon.
Hauser & Co (Mrs Sarah Hauser), grocers.
Hawkins Patrick J, barber.
**HAWTHORN A F ROOF AND PAINT** Co The, M H Bradley State Mngr. (See page 205).
Head Mrs Martha J, matron H P Strong Emergency Hospital.
Heald David C, carpenter.
Helm A C & E C, physicians.
Henry & Holahan (C F Henry, W F Holahan), clothing.
Hill Joseph H, clothing.
Hilton C C & Son (Charles C and George C), propr Hotel Hilton.
Holliday Bros (Herbert T and Julius), restaurant.
Holte Carl C, tailor.
Hotel Clarke, Wm J Saul propr.
Hotel Hilton, C C Hilton & Son proprs.
Houston John E, undertaker.
Howard Albert L, jeweler.
Howard Anthony, saloon.
Howell Edgar A, agt C & N W Ry.
Hull & Reynolds (Harvey S Hull, A C Reynolds), barbers.
Hunt Minnie (Christian Scientist).
Hurlburt Harry L, merchant tailor.
Hutchinson Andrew C jr, dentist.
Hyde L C & Brittan Bank The (capital $50,000), W M Brittan pres, E S Greene cashr.
**INGERSOLL CHALMERS, Postmaster.**
Ingersoll & Hanna (Chalmers Ingersoll, M Claude Hanna), publrs Beloit Daily Free Press.
Inman Bros (Clarence W and Orion D), shoes.
Irving Eugene, dairy.
Jackson Alvin S, marble works.
Jackson Mrs Charles F, propr Central House.
Janssen Edward, photographer.
Johnson Henry B, physician.
Johnson Ole J, wagonmaker.
Johnson O A, plumber.
Johnson & Smith (James T Johnson, Simon Smith), painters.
Jones Rev George W, (African M E).
Jones M F, propr The Brunswick.
Jones & Perrigo (C H Jones, Wm Perrigo), drugs.
Keeler Lumber Co, C C Keeler pres, C H Keeler sec.
Keeley John, carpenter.
Keeley & Higgins (James E Keeley, Timothy Higgins), restaurant.
Keleher & Strong (Joseph T Keleher, Simon G Strong), livery.
Kemp Frank H, architect.
Kendall Charles, justice and ins.
Kendall & Billington (Wm S Kendall, George H Billington), cigar mnfrs.
Kenny & Raubenheimer (John Kenney, Louis Raubenheimer), real est and ins.
**KENT F S, Propr Beloit Construction** Co. (See page 206.)
Kinsley Edward, carriage mnfr.
Kline Bros (Stephen and James) ,saloon.
Kline John, saloon.
Kneller Adolph, men's furnishings.
Knill Harold, hog breeder, 4 miles n w.
Kokoshkey Bernard, shoemaker.
Kruger Wm, cigar mnfr.
Krusing Hubert J, carpenter.
Ladd Allen H, clothing.
Lane Edward M, dairy.
Lapiere Ernest G, photogr.
La Pointe Evaline, dressmaker.
Larson Peter S, jeweler.
Leach L L & Son (L L and M R), notions.
Leavitt Rev George R (Congregational).
Leddell Julius, carpenter.
Leonard H J Mnfg Co The, E W Leonard sec and treas, gloves and mittens.
Liebovich Samuel, shoemaker.
**LIPPITT CHARLES H, Agt Royal Mnfg** Co of Detroit, Mich, 500-506 E Grand av.
**LIPPITT CHARLES N, Propr Grand** Avenue Hotel Baths and Laundry, 500-506 E Grand av. (See page 206.)
Lippman Ernest, dry goods.
Livermore Frank F, insurance.
Livingston Edward, hack line.
Loar Wm C, physician.
Love & Van Wart (J A Love, Don Van Wart), real est and ins.
Lufkin Edward A, bottler.
Lyman Leroy W, dry goods.
McAlpin James, grocer.
McBride Clarence L, painter.
McCabe Walter F, physician.

**T. E. BRENNAN COMPANY**
Milwaukee National Bank Bldg., MILWAUKEE, WIS. (See Page 5.)
Makes a specialty of the adjusting of fire losses for the insured. Also solicits the auditing of accounts for corporations, firms and individuals. All preliminary inquiries by wire at our expense.

MANUFACTURERS OF
**Sonnichsen & Stielow Special Machinery and Novelties**
128 SYCAMORE STREET, MILWAUKEE, WIS.

ANALYSES Chemical and Bacteriological of all kinds made by
Industrial Chemical Institute of Milwaukee, 644-646 BROADWAY, MILWAUKEE, - WIS.



McCarthy Frank, restaurant.
McGavock Bros (John and Hugh jr), lumber and coal.
McGavock E J & Co, stone quarry, ½ mile west.
McKearn John, saloon.
McPike & Son (Jay C McPike), news dlrs.
Magilton Bros (Wm H and John W), horseshoers.
Maling A P, cigars.
Manahan A, florist.
Martin John, grocer.
Martin Joseph, agt Standard Oil Co.
**MARTIN L A, Pres Beloit Business College**, 305-309 State. (See page 206.)
Mason P H, real estate.
Mattison Christ, machinist.
Maxwell Frank, mason.
Mead Alfred, grain elevator.
Meehan John, grocer.
Mellen Wm A, physician.
Menhall & Son (Lassen and James), confrs
Menzie Silas W, lawyer.
**MERCHANTS AND BANKERS' MUTUAL** Fire Insurance Co The, J M Farnsworth Pres, E D Bullock Sec, John Paley Treas, Carpenter Block.
Merrill John W, real est and ins.
Meyers & Cleophas (John A W Meyers, Gustav E Cleophas), dentists.
Millard A J, optician.
Millen Frank, orchestra.
Miller C & Co (Chauncey Miller), grain and coal.
Miller & Adams (Leonard W Miller, Harry H Adams), live stock.
Moody Alfred E, grocer.
Moran George F, saloon.
Morrin Wm, veterinary surgeon.
Morse Henry E, grocer.
Moses Launcelot, blacksmith.
Mueller Charles F, saloon.
Munger Albert L, wagonmaker.
Munn & McCarthy (Frank Munn, Thomas McCarthy), shoes.
Murdock & Dunwiddie Co (R C Murdock, J. M Dunwiddie), hardware.
Murphy Bros (John D and Philip D), livery.
Murphy F J, saloon.
Murphy & Garrigan (Mathew Murphy, Dennis Garrigan), cigars.
Murray Mrs Kate, dressmaker.
Murray W Gould, mason.
Murray & Ellis (J F Murray, C D Ellis), cigars.
Murray & Johnson (Carl C Murray, Frank Johnson), grocers.
Myers, J A W, dentist.
Naugle Charles S, florist.
Needham John T, coal.
Nelson Annie, dressmaker.
Nelson Martha, dressmaker.
Newkirk Loren G, tinsmith.
Newton Clarence R, piano tuner.
Newton & Zimmerman (E R Newton, John H Zimmerman), plumbers.
North Ray, cigars.
Northern Grain Co, F A Spoon mngr.
Northrup G Milan, upholsterer.
Nve Fred T, physician.
Oliver Benjamin, mngr Wis Tel Co.
Oliver Charles, cigar mnfr.
Olsen Nels, tailor.
O'Neil Wm T, merchant tailor.
Paige Charles E, dry goods.
Palmer Cora E, prof Beloit College.
Parker George H, drayage.
Payne W H, physician.
Pearson Calvin W, prof Beloit College.
Peck Houghton W, dentist.
Philhower Edward, grocer.
Pierce M C, novelty mnfr.
Pillor David, second-hand goods.
Pire F & Son (Felix and Jules A), grocers.
Pitkin L May, prof Beloit College.
Pollock D H & Co (David H Pollock), drugs.
Porter Wm, prof Beloit College.
Postal Telegraph-Cable Co, Oliver Newsom agent.
Potter Bros (Edward D and Joseph S), dry goods.
Prindle Frank E, drayage.
Propst Gustav N, furniture and undertkr.
Quinn Wm H, carpenter.
Racine Feet Knitting Co, John W Amend mngr.
Ramsey Mrs Lillian, dressmkr.
Rathbun Ellen, dressmaker.
Rau Charles W, crockery.
Rau & Meehan (Charles W Rau, Patrick W Meehan), undertakers.
Raubenheimer Louis, shoes.
Reckhow Wm, real est.
Reed Joseph J, dentist.
Reese A F, blacksmith.
Regel Spice Co, Walter L Baker mngr.
Reibe Elsie, dressmaker.
Reitler & Weirick (E J Reitler, F E Weirick), clothing.
Rhodes Charles J, veterinary surgeon.
Rickell Fred W, restaurant.
Riley Wm A V, mason.
Rindfleisch John, florist.
Riter Theresa, ladies' tailor.
Ritzhaupt George, dairy.
Rock River Fuel Co (J R Boyle, D A Noble), coal.
Rockford, Beloit & Janesville R R Co, H H Clough vice-pres and genl mngr.
Rockwell H O, physician.
Rodman Mrs Lenore A, dressmaker.
Rogers Phoebe A, artist.
Rood John C, lawyer.
Root Mrs Minnie, dressmaker.
Rosa & Adams (C D Rosa, H W Adams), lawyers.
Rosenblatt H & Sons (Louis and Moses), clothing mnfrs.
Rosenblatt Louis, junk.
Rosenblatt Mrs Mary (Christian Scientist).
Rossow Wm A, laundry.
Rouse Charles, saloon.
Rouse & Bibbins (Wm C Rouse, Louis H Bibbins), meats.
Rowell Wilbur A, instructor Beloit College.
Royce Bert, dairy.
Royce Charles A, dairy.
Ruch John F, genl store.
Ryan Michael L, saloon.
Sam Wa, laundry.
Samp Wm, stone quarry.
Sanitary Plumbing Co (J H Kolthoff, J R Williams).
Sanner & Hanewall (Axel Sanner, Ole Hanewall), machinists.
Sargent John A, pianos.
Saris Joseph H, bicycles.
Saul Wm J, propr Hotel Clarke.
Scheibel Richard G, city marshal.
Schlenk Frank, brewer.
Schmauss Frank, saloon.
Schmit A I, physician.

R. G. DUN & CO., COLLECTION DEPARTMENT } JAMES A. ROWE, Mgr. Room 332 Wells Building. MILWAUKEE, - WIS.
COLLECTIONS MADE IN ANY PART OF THE UNITED STATES AND CANADA.

Geo. F. Rohn, "Everything Electrical." { Dynamos and Motors, Telephones and Watchman's Clocks. MILWAUKEE.

SPECIAL ELECTRICAL DECORATORS for SPECIAL OCCASIONS
NORMAN S. RICHMOND & CO.
NEENAH and OSHKOSH, WISCONSIN.



**SCHNEIBERG BROS (John and Anton),** Contractors and Builders, 321 State.
Schuette Arthur J, books.
Schuler Thomas P, barber.
Second National Bank (capital $50,000), F M Strong pres, B P Eldred cashr.
Sharp Rupert H, wagonmaker.
Shea Bros (John and James), barbers.
Singer Mnfg Co, A G Kelsey mngr, sewing machines.
Skinner & Newburg (B E Skinner, E S Newburg), genl store.
Smiley Archibald L, baker.
Smiley Byron C, notions.
Smith Charles H, painter.
Smith Charles T, livery.
Smith C A & Co (Charles A Smith), drugs.
Smith Edward R, drugs.
Smith Erastus G, prof Beloit College.
Smith Nellie K, insurance.
Smith Thomas A, prof Beloit College.
Snyder Charles, livery.
Snyder Frank, hack line.
South Beloit Land Association (W H Wheeler & Co).
Spawn Myron G, physician.
Spencer P R, osteopath.
Stamm John H, junk.
Standard Oil Co, Joseph Martin agt.
Stevens Frank C, harnessmaker.
Stevens J W, confectioner.
Stevens Wm E, carpenter.
Stiles & Rogers (Oliver J Stiles, Louis J Rogers), grocers.
Still Charles A, jeweler and books.
Stockwell Fred C, printer.
Stokes Nicholas A, barber.
Stone Benjamin, clothing.
Stordock Lewis O, lumber.
Strong H P Emergency Hospital, Martha J Head, matron.
Strong Russell J C, physician.
Sturtevant Ralph H, ins agt.
Taylor Norwood I, agt U S Express Co.
Thayer F A, physician.
Thompson Ira F, physician.
Thompson J & Sons Mnfg Co, O T Thompson pres, A S Thompson sec and treas, agrl implt mnfrs.
Tomlin Allen, agt American Exp Co.
Towney Guy A, prof Beloit College.
Turner Edward, carpenter.
Turner Robert M, mason.
Turney Edward, carpenter.
Tuttle & Kline, ins.
Udell Clinton E, lawyer and ins.
United States Exp Co, N J Taylor agt.
Van Houter Bert, saloon.
Van Lone Warren M, grocer.
Van Wart Frank, drugs.
Veach Robert H, barber.
**VERMEULEN C N, Real Estate, Loans** and Notary Public, Unity Blk. (See page 206.)
Wallace Malcolm W, prof Beloit College.
Walrath W N, carpenter.
Ward Rev Matthias J (Catholic).
Warner Corydon O, planing mill.
Warner Instrument Co, J Barclay pres, C H Warner sec and treas.
Watson Edward S, cold storage.
Watson & Andre (Edward S Watson, Albert M Andre), hardware.
Weber-Mills Co (Joseph Weber, H G Mills) clothing.
Wells Edward H, barber.
Western Union Telegraph Co, Miss E S Abbott mngr.
Wheeler Ernest, dairy.
Wheeler Oliver A, pianos and organs.
Wheeler W H & Co (W H and C E Wheeler, G M Allen), engineers and contractors
Wickhem James G, lawyer.
Wilbur Bros (John E and George W), saloon.
Wilford Wm G, laundry.
Wilkinson George L, insurance.
Williams Frank H, veterinary surgeon.
Wilson Robert H, propr Wilson's Opera House and bill poster.
Wisconsin Telephone Co, B A Oliver mngr.
Wolfe & Becker (Frank P Wolfe, Henry E Becker), hardware.
Woolsey Theodore D, lawyer.
Worthington David B, publr Beloit Daily and Weekly News.
Yonts Frank, painter.
Young John R, osteopath.

## BENNETT.

Population, 25. On the C., St. P. M. & O. Ry., and on the Middle river, in Nebagamon township, Douglas county, 24 miles southeast of Superior, the county seat and 12 from Lake Nebagamon, the nearest bank location. Was formerly known as Bennett Siding. Telephone connection. C. F. Barnes, postmaster.

**HOLLISTER'S ROCKY MOUNTAIN TEA.** (See page 4.)
Anderson August, logger.
Anderson C A, blacksmith.
Barnes Bros, loggers.
**BARNES C F, General Store.**
Barnes John H, saw mill.
Brenner S A, farmer.
Freed D F, carpenter.
Heacock J, carpenter.
Johnson S, shoemaker.
Kohler Wm, mason.
Kuskey A, justice of peace.
Peterson Alfred, blacksmith.

## BENOIT.

Population, 130. On the C., St. P., M. & O. Ry., in Eileen township, Bayfield county, 16 miles south of Washburn, the county seat, and 12 from Ashland, the nearest bank location. A. P. Melstrand, postmaster.

**HOLLISTER'S ROCKY MOUNTAIN TEA.** (See page 4.)
Anderson N G, carpenter.
Fleck L R, blacksmith.
Johnson Victor, boarding house.
Kollgrin Charles, justice.
Linderberg J, boarding house.
**MELSTRAND A P, Logger and Boarding.**
Peterson John E, constable.
Weed Lumber Co, saw mill.
Werder Wm, saloon.

## BENTON.

Population, 600. An incorporated village on the C. & N. W. Ry., in Benton township, Lafayette county, 20 miles southwest of Darlington, the county seat, and 177 from Milwaukee. Settled in 1846. Has Catholic, Meahodist Episcopal and Primitive Methodist churches, a bank, an opera house and 2 hotels. Mail stage daily to

WM. BAYLEY & SONS CO., GENERAL FOUNDERS and MACHINISTS
732-766 GREENBUSH ST. MILWAUKEE, WIS. Iron Work for Buildings, Heavy Machinery Castings, Catch Basins and Manhole Covers.
Stable Fixtures of all Kinds.

Directory of the Entire Real Estate Interests OF THE United States.
Names of all Dealers, Land Companies, Investment Companies, Brokers, Etc.
R. L. POLK & CO., Chicago, Ill.

GREEN BAY BUSINESS COLLEGE.
PRACTICAL COURSES TAUGHT BY PRACTICAL TEACHERS.
Write for Catalogue. (See adv. Green Bay.) E. F. Quintal, Prop.



Mining Brokers, Timber Land Agents, Investment Companies, Trust Companies, Real Estate Dealers, Addresses of all in the United States given in
POLK'S REAL ESTATE DIRECTORY. R. L. POLK & CO., Chicago, Ill.

Leadmine, Etna, New Diggins and Shullsburg. Exp., Am. Tel., W. U. Thomas J. Froggatt, postmaster.

**HOLLISTER'S ROCKY MOUNTAIN TEA.** (See page 4.)

Alderson Bros (George and Joseph), carps.
Bahr Henry S, propr Benton and Shullsburg Stage.
Bainbridge Thomas H, hardware.
Bair Francis M, physician.
Bass August G, R R, exp and tel agt.
Beck John, grain and lumber.
Bennett Rev J V (Methodist).
**BENTON ADVOCATE THE (Weekly)**, John W Chambers Publr.
Benton Cornet Band, A C Piquett ldr.
Benton Electric Light and Water Works.
Benton Hotel, Mrs Bridget McGuire propr.
Benton Lead and Zinc Mining Co, W R Buchan sec.
**BENTON STATE BANK (Capital $25,000)**, P A Orton Pres, W B Vail Cashier.
Benton and Shullsburg Stage, Henry S Bahr propr.
Bergen Rev James C (Catholic).
Buchan Wm R, notary.
Buchan & Allen (Wm R Buchan, James E Allen), genl store.
Butters Wm, photographer.
B B Telephone Co, Joseph S Weiskircher mngr.
Calvert Wm H, sorghum mill.
Carl Mrs George, dressmaker.
Chambers John W, publr Benton Advocate.
Chambers & Vail (John W Chambers, W B Vail), real estate.
Coltman Mrs Hattie D, millinery.
Coltman Martin E, drugs.
Columbia Creamery Co, M J Williams pres, W R Buchan sec.
Cottingham John M, lands.
Davison John, carpenter.
Dawson Mining Co.
Egan Mrs Nellie M, confectioner.
Fawcett Frank L, prin of school.
Flanigan Edward, saloon.
Floyd Harry, dray.
Flynn Michael, propr Hotel Central.
**FROGGATT THOMAS J, Harnessmaker** and Postmaster.
Grieves Robert, carpet weaver.
Gritty Six Mining Co, Henry Kisting supt.
Grotkin Herman, livery.
Harker Mrs Ruth, milliner.
**HIRD JAMES W, Blacksmith.**
Hoskin Mining Co, J F Brainard sec, 3½ miles s.
Hotel Central, Michael Flynn propr.
Ida Mining Co, Richard Sherwin sec.
Kearns Samuel J, genl store.
Latham Wm, painter.
Lindsley Rev J R (Primitive Methodist).
McCaffrey John, justice.
McCarthy Timothy A, saloon.
McElroy Edward J, barber.
McGuire Mrs Bridget, propr Benton Hotel.
MacLaughlin Joseph W, well borer.
Metcalf James W, hardware.
Milner Alonzo, furn and undertkr.
Nichols Mrs Maria, dressmaker.
O'Neill Charles E & Co (Charles E O'Neill, Edward J McCormack), furni and undertakers.
Ough & Schrieber (Richard Ough, Joseph E Schrieber), flour mill, 1 mile e.
Piquett Augustus C, blacksmith.
Ratner Albert M, clothing.
Rispin Frank, livery.
Savoy Charles, wagonmaker.
Swinbank Charles F, barber.
Swinbank & Co (Charles Swinbank, J B Temple, Joseph Alderson), dray.
Temple Jacob B, general store.
Temple James, city marshal.
Temple Joseph, carpenter.
**VAIL WM B, Cashier Benton State Bank,** Insurance and Notary.
Vaughan David, shoemaker.
**WEISKIRCHER JOSEPH S, Bakery, Restaurant and Hotel.**
Weiskircher Wm, mason.
Whaley Frank, saloon.
Whaley Mining Co, P H Whaley pres.
Whaley Opera House, P H Whaley propr.
White Oak Telephone Co, J S Weiskircher agt.
**WILKINSON BROS (George C and R** Ellsworth), Meat Market.
Winder Mrs Emma, nurse.
Wiseman Christopher, saloon and live stock.

## BERGEN.

A discontinued postoffice in Rock county, 16 miles southeast of Janesville, the county seat, and 4 from Clinton, its banking and shipping point, whence it receives mail by rural free delivery.

**HOLLISTER'S ROCKY MOUNTAIN TEA.** (See page 4.)

## BERLIN.

Population, 5,000. Incorporated as a city in 1857, is located on the C., M. & St. P. Ry. and on the Fox river, in Green Lake county, 10 miles north of Dartford, the county seat, and 96 northwest of Milwaukee. It has excellent religious and educational advantages, is lighted by electricity, has a water works plant completed at a cost of $61,000, a fine sewerage system, a well-equipped and efficient fire department, telephone facilities, an opera house, 2 banks, fur factories, planing mills, cigar factories, a washboard factory, broom factory, canning factory, barrel factory, shoe factory, whip, glove and mitten factories, machine shops, flour mills, brick and tile works, tanneries, brewery, butter-tub and egg-case factories, creamery, cold storage houses, several good hotels, etc. The press is represented by the Evening Journal (daily and weekly) and the Courant (weekly). Valuable granite quarries are in the city limits, yielding durable and beautiful material for building, and adding materially to the business of the city. Berlin is one of the principal cranberry shipping points in the State, great attention being paid to the culture of this fruit. Riverside Stock Farm are breeders of fine horses. During the season of navigation steamers make daily trips to Oshkosh. Stages daily to Auroraville, Poysippi and Pine River, and tri-weekly to Fairburn. Exp., U. S. Tel., W. U. Wm. H. Johnson, postmaster.

**HOLLISTER'S ROCKY MOUNTAIN TEA.** (See page 4.)

Adams A F, mngr Wisconsin Telephone Co
Albert Joseph, saloon.
Albrecht Edith, millinery.

MACHINERY NEW AND USED ENGINES, BOILERS and PUMPS, WOOD and IRON WORKING TOOLS.
Wisconsin Machinery & Manufacturing Co., Milwaukee, Wis.

BLUE ROCK NATURAL LITHIA WATER The Most Beneficial of Table Waters.
ROCK COUNTY MINERAL WATER COMPANY, JANESVILLE, WIS.



Allen Cyrus W Lumber Co (Cyrus Allen, Mrs Emma Allen), lumber.
Bahr & Cismowski (E F Bahr, Frank Cismowski), hardware.
Bassett Edward, bicycle repairer.
Batz & Lange (Louis Batz, Walter Lange), meats.
Bell H R, osteopath.
**BELLIS CLYDE E, Propr Bellis House.**
**BELLIS HOUSE, Clyde E Bellis Propr,** The Leading Hotel in the City; The Only $2 a Day House.
Berlin Brewing Co, Charles Kulnick pres, Perry Neskern sec.
Berlin Canning and Pickling Co, C C Willensgard pres, Frank Cotanch sec, John Willensgard treas.
Berlin Cornet Band, Chauncey Buell ldr.
**BERLIN COURANT THE,** L E Davis Publr.
**BERLIN EVENING JOURNAL THE,** Charles G Starks Publr.
Berlin Free City Library, Louis Kraege librarian.
Berlin Gas Co, Chas Radford pres, George Warking sec.
**BERLIN LIGHT, HEATING AND POWER Co,** H C Hullinger Pres, J B Brokaw Sec, O C Ervin Receiver, H W Brissenden Mngr.
**BERLIN NATIONAL BANK,** J L Bellis Pres, H E Steadman Vice-Pres, John W Brown Cashr, E Grant Bunce Asst Cashr, Transacts a General Banking Business.
Berlin Whip Co (J F Koch, Duane Doty), mnfrs gloves.
Blackstone D P, city engineer.
**BLATZ VAL BREWING CO,** C W Styer Agent. (See adv.)
Boettge Charles M, restaurant.
Boninski Theodore, saloon.

GAS LIGHTED. STEAM HEATED. FINE SAMPLE ROOMS.

New Park Hotel,

MRS. IDA F. KRUEGER, Propr.

Best of Accommodations for the Traveling Public.

CENTRALLY LOCATED.

Rate $1.50 Per Day.

BERLIN, - - WISCONSIN.

TELEPHONE—Office, 52-2 Rings; Residence, 52-3 Rings.
ESTABLISHED 1883.

C. W. STYER, Manufacturer of CIGARS

5 CENT BRANDS:
"Peter Stirling," "Little Standard," "Woodcraft,"
"Bank Stock," "Purity," "American Beauties."

10 CENT BRANDS:
"Perfectos." "Bouquet," "Neola."

SPECIAL ATTENTION GIVEN TO THE MANUFACTURE OF FINE CIGARS TO ORDER.

408 Huron Street, BERLIN, WISCONSIN.

J. E. MURPHY,
MANUFACTURER OF
Creamery, Cheese and Bee Keepers' Supplies

WHITE ASH BUTTER TUBS, BUTTER, CHEESE, BERRY AND HONEY BOXES, HIVES, SECTIONS, COMB FOUNDATIONS, SHIPPING CASES.
BERLIN, - - WISCONSIN.

Robt. B. Clark Buyer and Shipper Grain, Hay, Seeds
CHIPPEWA FALLS, WIS. Write for Prices.

ABSTRACTS for ASHLAND, BAYFIELD and IRON COUNTIES. Also REAL ESTATE.
All Abstracts Typewritten. NED WITHERS, Box 176, Ashland, Wis.

FOR WILD LANDS IN WISCONSIN
Write A. C. UECKE, CUMBERLAND, WIS. (See p. 18.)



Brice Asher, carpenter.
Bronk C & Co (Charles Bronk, Edward Ezinsky), saloon.
Brooker George, saloon.
**BROWN J W, Cashier Berlin National Bank.**
Brueger George B, saloon.
Brunsman & Schmidt (A H Brunsman, F H Schmidt), barbers.
Bryden C L, mngr Wilbur Lumber Co.
Buell Mrs Chauncey, milliner.
Burns Patrick, blacksmith.
Burr D R, cranberry grower.
Campbell R G & Son (M R Campbell), monuments.
Cavanaugh Wm E, lawyer and municipal judge.
City Hotel, C F Davlin propr.
Clement Webster J, physician.
Chase John S, paints.
Christie & Crawford (R A Christie, W N Crawford), insurance.
Cismowlski August, blacksmith.
Clink John C, meats.
Crumbs Gertrude C, physician.
Cuningham Edward K, hardware.
Czarnowski Rev January (Catholic).
Davenport C A, cranberry grower.
**DAVIS LOUIS E, Publr The Berlin Courant.**
Davlin Charles F, propr City Hotel.
Deibler Edward C, farm mach.
Delaporte Christian T, jeweler.
Devendorf Ralph R, dentist.
Dodson Charles M, drugs.
Dodson N Monroe, physician.
Dolliver & Giota (Joseph F Dolliver, Walter A Giota), groceries.
Doherty Daniel H, livery.
Eichman Bros (J F and J F), saloon.
Ellis Samuel J, chief police.
Elmer Wm H, cranberry grower.
Engelbracht Fred, saloon.
Engelbracht Laura, music tchr.
Epstein A & Co (A Epstein), dry goods.
Fergusson John, agrl implts.
Fiebelkorn Ferdinand, furniture.
Field Julius H, photographer.
First National Bank, J H Porter pres, R A Christie cashr.
Fiss Rev F J (Catholic).
Fitzmaurice Edmund, clothing.
Ford Alsworth, real estate.
Forward Rev J S (Baptist).
Foster James H, pres The Berlin National Bank
Fritsche Rev G (Evangelical).
Fritz Wm, blacksmith.
Galligan Robert, saloon.
Griffith Charles A, bill poster.
Griffith Wm E jr, jeweler.
**GOLD BENJAMIN, Dealer in New and Second-hand Furniture, Hides and Junk.**
Goodnature Bros (Frank and John), saloon
Goodnature Martin, meats.
Groffman Wm G, dry goods.
**GROVES CHARLES S, Propr Western Hotel; The Best $1 House in City.**
Groves George W, agt U S Exp Co.
Hamilton Bros (Thomas W and Arthur L), shoes.
Hamilton J T, cranberry grower.
Haner Frank A, saloon.
Haushultz & Ziege (Henry Haushultz, Wm Ziege), dry goods.
Hawley Charles D, medicine mnfr.
Heaney George B, lawyer.
Heaney John M, jeweler.
Heazlit Mrs J F, cranberry grower.
Heilman George M, agt C, M & St P R R.
Hicks George C, printer.
Hitchcock James F, dentist.
Hoinacki Stanislaus, saloon.
Horton Bert W, restaurant.
Hunt T Laurel, saloon.
Hunt Wm, auctioneer.
Ikeman & Minsky (John Ikeman, Louis Minsky), hardware.
Jackson James A, physician.
Jenkins Isaac, grocer.
Johnson-Fortnum Machine Works (Mrs Niel Johnson, Hattie Johnson, T H Fortnum).
**JOHNSON WM H, Postmaster.**
Kasuboski Benjamin, blacksmith.
Kavigi & Karski (John Kavigi, John Karski), saloon.
Kells & Peck (Robert Kells, R Peck), saloon.
Kitowski Edward J, tailor.
Kloehn Bros (Edward H and Otto), dentists.
Knutson Edward L, grocer.
Kolpin Louis S, barber.
Kossell Rev C C (Lutheran).
Kraege Dora, millinery.
Kraege Louis, librarian Berlin Free City Library.
Kraege & Co (R C Johnson, L M Kraege), books.
**KRUEGER MRS IDA F, Propr Park Hotel, 501 Huron.** (See page 211.)
**KUECHENBERG WILLARD A, Saloon and Restaurant, Open All Night, 203 Huron.**
Kurkowski Joseph, meats.
Laing H R, cranberry grower.
Lambrecht Fred W, drugs.
Landgraf H G, prin High School.
Leskey Frederick W, grocer.
Lewis James A, farm impts.
Library Opera House, C M Dodson mngr.
Longcroft Edward G, jeweler.
Loomans John W, clothing.
Ludwig Otto, restaurant.
Luther Henry Co, H Luther pres, H C Truesdell sec, brooms.
Luther J P Glove Co, F L Trickey pres, J P Luther sec.
Luzenski Teofeil & Co (Teofeil and Frank Luzenski), shoes.
Lyle Walter T, livery.
McCormick Peter, shoemaker.
McGowan John F, plumber.
McKinney Thomas, carriage painter.
Maciejeski Martin, meats.
Maitland Charles, painter.
Markofski J F, blacksmith.
Maxson Alonzo G, veterinary surgeon.
Maxson Dr A G & Sons (Alonzo G, Frank F and George A), stock food.
Mertz Albert C, barber.
Metzig Bros (Gustav A and Emil), wagons.
Merz Ernest A, cigar mnfr.
Michaels Wm, grocer.
Middleton N J, dairy, 3 miles w.
Miller August, hotel.
Miner Horace, cranberry grower.
Minski Mrs Kate, millinery.
Minsky August G, dry goods.

C. COLNIK MNF'G CO., Manufacturers of Architectural Ornamental Iron Work, Brass and Bronze Goods. Received Six Medals at World's Fair for Artistic Metal Goods. 221-225 EIGHTH ST., MILWAUKEE, WIS.

G. D. JONES LAND CO., WAUSAU, WIS. (See page 9)
BUY AND SELL Timber and Farming Lands.

FERROFIX BRAZING CO.
251 LAKE ST. Milwaukee, Wis. (See page 3.)



Montie & Brunsnam (August Montie, Edward Brunsnam), barbers.
Morgenroth Henry W, physician.
Morman Henry, city clerk.
Morper John C & Co (John C Morper), dry goods.
Morris Charles S, feed.
Mosher Augusta A, cranberry grower.
Mullins Wm M, barber and saloon.
Murkley Nelly, asst postmaster.
**MURPHY JOHN E, Mnfr Butter Tubs,** Cheese Boxes, Apiarist Supplies, cor Pearl and Union. (See page 211.)
**NISKERN PERRY, Lawyer and Court** Commissioner for Green Lake County.
Nowakowski Laurence, saloon.
Oakwood Cemetery, A L Tucker mngr.
O'Brien James, saloon.
O'Connell & Gosch (John O'Connell, John Gosch), clothing.
Ogilvie Walter L, veterinary surgeon.
Osborn Isaac H, blacksmith.
Owens Bros (Wm and George), livery.
Palmeter Dewitt C, blacksmith.
**PARK HOTEL, Mrs I F Krueger Propr,** 501 Huron. (See page 211.)
Peck C A & Co, C A Peck pres, Fred R Peck sec, L C Peck treas, hardware.
Petruschke Ernest F, mason.
Petruschke Richard E, laundry.
Phelps Mrs P H, cranberry grower.
Picus Bros (Wm and Ben), dry goods.
Quantius Anthony H, saloon.
Raddatz Rev W G (Evangelical).
Reilly Daniel, 2d-hd goods.
Rist Charles A, livery.
Rist Lester F, blacksmith.
Ross Edward A, mngr W U Telegraph Co.
Ruddock & Orton, cranberry growers.
Rumsey Tunis H, real estate.
Rundell Elijah O, cranberry grower.
Rundell Mrs Julia, millinery.
Russell Frank Glove Co (Frank Russell).
Safford Mahlon, produce.
Schmidt Gustav, genl saore.
Schmidt Louie C, grocer.
Schmidt Wm, blacksmith.
Schumekoskey August, blacksmith.
Schumekuskey John M, mus'cal instrmts.
Schwartz Aaron, shoes.
Scott Burt E, physician.
Seaman August J, carpenter.
Seaman Julius F, carpenter.
Sears-Hitchcock Tannery Co, J W Brown pres, H J Hitchcock sec and treas.
Seneca Cheese Factory, 4 miles w.
Slater Herman, harnessmaker.
Slater John W, drugs.
Slater & Zeigler (J W Slater, A W Zeigler), druggists' specialties.
Spoor Newton creamery.
Stanley Frank W, cranberry grower.
**STARKS CHARLES G, Prop Berlin Evening Journal.**
Stedman Horace E, gloves.
Stedman Hollis, produce.
Stillman, Wright & Co (C H & F Wright), flour.
Strauss Bros (Edward and Irving), dry goods.
Stubbe Gust A, grocer.
**STYER CALVIN W, Mnfr Fine Cigars** and Agent Val Blatz Brewing Co. (See page 211.)
Talbot Percy, furniture.
Talcott F B Estate, M G Safford admr, mnfrs gloves.
Temme H W & O A (Herman W and Otto A), harnessmakers.
Thomas Davenport W, grocer.
Thomas Eugene, undertaker.
Thomas Tina, dry goods.
Tomelity Wm, sewing machines.
Troxell Wm H, photographer.
**TRUESDELL HARRY C, Mayor and** Mnfr Fur Coats.
Tucker Alfred L, insurance.
Tucker Frank H, furniture.
Tusten & Christensen (Mark W Tusten, Jansen Christensen), farm machinery.
United States Express Co, George Groves agt.
Upton F L, fur mnfr.
Walbridge J S, physician.
Warnke Charles, carpenter.
Watson James C, agt Standard Oil Co.
Waushara Telephone Co, A F Adams mngr
Wawrzyniak Andrew, hardware.
Wellensgard Christian C, farm machinery.
Werner Peter, insurance.
Western Consolidated Granite Co, stone quarry.
**WESTERN HOTEL, Charles S Groves** Propr.
Western Union Telegraph Co, E A Ross mngr.
Wilbur Lumber Co, C L Bryden local mngr
Williams Minnie E, abstracts.
Willis Charles W, physician.
Wilson Arthur, plumber.
Wilson Frank, stock dealer.
Wilson Louis E, sporting goods.
Wisconsin Telephone Co, Arthur F Adams mngr.
Wood Bert, hardware.
Wood Frank, painter.
Wood Harry C, dentist.
**WOOD JOHN J JR, Attorney and Counselor-at-Law,** 209 Huron.
Wright Charles H, pickles.
Wright, Stillman & Co (Charles H Stillman, Fredk W Wright), flour mill and shoe mnfrs.
Ziegler Arthur W, dentist.

### BERNHARD.

A discontinued postoffice on the C. & N. W. Ry. (Helenville station), in Jefferson township and county, 7 miles northeast of Jefferson, the county seat. Has rural free delivery from Helenville.

**HOLLISTER'S ROCKY MOUNTAIN TEA.** (See page 4.)

### BERRYVILLE.

A discontinued postoffice in Kenosha county, on the C. & N. W. Ry., 4½ miles north of Kenosha, the judicial seat. Has rural free delivery from Racine.

**HOLLISTER'S ROCKY MOUNTAIN TEA.** (See page 4.)

### BETHEL.

Population, 300. Also known as Woodland, is in Richfield township, Wood county, 18 miles northwest of Grand Rapids, the county seat, 13 from Marshfield, the nearest

THE MUTUAL BENEFIT LIFE INSURANCE CO.
Organized 1845
"THE LEADING ANNUAL DIVIDEND COMPANY"
JAMES D. PRINGLE, Gen'l Agent
Room 5 Marston Block, MADISON, WISCONSIN.

The Eau Claire Business College
EAU CLAIRE, WIS.
A RELIABLE SCHOOL ESTABLISHED 18 YEARS AGO.

Metal Stamping
Electroplating
STAMPING AND TOOL CO.
LA CROSSE, WIS.



THE UNION CENTRAL Life Insurance Co., Cincinnati, Ohio
ORGANIZED 1867. Assets, $43,891,738.40
Good Reliable Agents Wanted.
M. D. FETHERS, Gen'l Agent, Southern Wis.
(See Page 7.) MADISON, WIS.

banking point and 3 from Arpin, its shipping point. J. C. Mikkelsen, postmaster.

**HOLLISTER'S ROCKY MOUNTAIN TEA.**
(See page 4.)

Austin Frank M, saw mill.
**BETHEL INDUSTRIAL ACADEMY, A W Hallock Prin.**
Cook Mary, teacher.
Covert Rev Wm.
Hallock A W, prin Woodland Academy.
Hess —, teacher.
Hyde George F, genl store and shoemkr.
Lamprecha & Waterbury, saw mill.
**MIKKELSEN REV J C, Postmaster.**
Richards Clara, teacher.
Richards Clara M, doctor and music tchr.
Schunk Clara, teacher.
Shippler Paul E, teacher.
Whalen Rosina, teacher.
Woodland Academy, Prof A Hallock prin.

## BEVENT.

A country postoffice in Pine Lake township Marathon county, 22 miles southeast of Wausau, the county seat, and 11 from Hatley, its shipping point. Mail, daily.

**HOLLISTER'S ROCKY MOUNTAIN TEA.**
(See page 4.)

Bevent Lumber Co (P Knipple, J Cherek, T W Cychosz).
Cera John, barber.
Cherek Joseph, blacksmith.
Cherek Peter, justice.
Cychosz A & T W (August and Theodore W), saloon.
Cychosz Martin, music teacher.
Cychosz Theodore W, lumberman.
Discher T, constable.
**KNIPPLE PETER, General Store, Hotel and Saloon.**
Koskey Frank, saloon.
Sornionka Leon, carpenter.
Wanto Joseph, thresher.
Wojtaszik Bros, genl store and saloon.

## BIBON.

Population, 250. On the D., S. S. & A and C., St. P., M. & O. Rys., in Mason township, Bayfield county, 24 miles south of Washburn, the county seat, and 18 from Ashland, the nearest bank location. Exp., Am. and Western. Tel., W. U. Telephone connection. F. W. Rounsavell, postmaster.

**HOLLISTER'S ROCKY MOUNTAIN TEA.**
(See page 4.)

Barrett A J, barber.
Carrigan Michael, saloon.
Chicago Lumber and Coal Co, saw mill.
**ROUNSAVELL F M, Hotel.**
Tinker H L, R R, exp and tel agt.
Welsh Michael, saloon.
White W D & Son, saloon.

## BIG BEND.

A discontinued postoffice in Waukesha county. Has rural free delivery from Mukwonage.

**HOLLISTER'S ROCKY MOUNTAIN TEA.**
(See page 4.)

McKenna Isaac, genl store.
McKenzie Clarence, saw and feed mill.
Nicolai & Hanzie, genl store.
Peacock B S, blacksmith.
Smith Rufus, blacksmith.
Voss James, cider mill.

## BIG FALLS.

Population, 450. On the Big Falls Ry. and on the little Wolf river, in Wyoming township, Waupaca county, 24 miles north of Waupaca, the county seat, 9 from Marion, the nearest banking point, and 6¼ from Hunting, where the B. F. Ry. connects with the C. & N. W. Ry. Improved farm land ranges in price from $15 to $20 per acre. Telephone connection. Wm. Polzin, postmaster.

**HOLLISTER'S ROCKY MOUNTAIN TEA.**
(See page 4.)

Arndt A G, general store.
Asperlit & Olson, meats.
Big Falls Creamery Assn.
Big Falls Flour and Feed Co, flour and feed store.
Brown W C, saloon.
Erdman Emil, constable.
Fetter Carl, blacksmith.
Karth M C, furniture.
Killen Patrick, saloon and hotel.
Mork Adolph, saloon.
Opperman August, justice.
**POLZIN WM, Hardware.**
Sorenson H P, justice.
Toome Tim, saloon.
Wall & Spaulding Lumber Co.
**WAY JOHN & SONS, General Store.**
Witt Fred, mason.

## BIG FLATS.

A farmer's postoffice in township of same name, Adams county, 12 miles north of Friendship, the county seat, and 16 northeast of Necedah, the nearest railroad station and banking point. Stages tri-weekly to Friendship and Hancock; fare, 25 and 50 cents respectively. Mail tri-weekly.

Charles Hilke, postmaster.

**HOLLISTER'S ROCKY MOUNTAIN TEA.**
(See page 4.)

**HILKE CHARLES, General Store.**
Lamphear Wm, feed mill.
Matthews O, real estate.
Patefield G W, saw mill.
Woods Frank, general store.

## BIG PATCH.

A discontinued postoffice in Smelser township, Grant county, 21 miles southeast of Lancaster, the county seat, and 5 from Plattville, the nearest banking and shipping point, whence mail is received by rural free delivery.

**HOLLISTER'S ROCKY MOUNTAIN TEA.**
(See page 4.)

Big Patch Lead and Zinc Co.
Black Hawk Mining Co, Fred Krage pres.
Fox George, blacksmith.
Jones John L, carpenter.
Kopp John, blacksmith.
Rawson James, constable.
Rawson Jonas, live stock.
Ray W O, general store.

## BIG SPRING.

Population, 100. Also known as New Haven, is a village in New Haven township, Adams county, 31 miles southeast of Friendship, the county seat, and 9 north of Kilbourn, the nearest railroad station and banking point. Mail, daily.

CEMENT { Milwaukee Cement Co., 7 Plankinton Bldg., Milwaukee, Wis.

**J. CHRIS. HEINRICH,** Consulting Mechanical Engineer
FUEL ECONOMY.
ENGINE AND BOILER TESTS A SPECIALTY.
(See Page 4.) 921 GARFIELD AVENUE, MILWAUKEE, WIS.



**HOLLISTER'S ROCKY MOUNTAIN TEA.**
(See page 4.)
Hinds & Hansen, general store.
Jenks Bert, cheese mnfr.
**RUSSELL C S, General Store.**
Simpson M, wagonmaker.
Vliet Wm, blacksmith.
Ward I C, flour mill.

### BINGHAMTON.

A discontinued postoffice in Outagamie county, 13 miles north of Appleton, the county seat, and 4¾ southwest of Black Creek, whence it has rural free delivery.

**HOLLISTER'S ROCKY MOUNTAIN TEA.**
(See page 4.)

### BIRCH ISLAND.

A country postoffice in Jackson township, Burnett county, 42 miles northeast of Grantburg, the judicial seat, and 22 from Spooner, its banking and shipping point Mail, semi-weekly. Ida L. Kimball, postmaster.

**HOLLISTER'S ROCKY MOUNTAIN TEA.**
(See page 4.)
Halsey Bruner, saw mill.
**KIMBALL IDA L, Postmaster.**
Leaf John, saw mill.
March Charles, general store.
Miller G L, saw mill.

### BIRCH LAKE.

A country postoffice in Bayfield county, 32 miles south of Washburn, the county seat, and 6 from Sanborn, its shipping point. N. H. Tweedt, postmaster.

**HOLLISTER'S ROCKY MOUNTAIN TEA.**
(See page 4.)
Boyd Winnie, teacher.
**TWEEDT N H, Postmaster.**
Van Kirk Miss, teacher.
Verville Mayme, teacher.

### BIRCHWOOD.

Population, 500. On the M., St. P. & S Ste. M. and C., St. P,. M. & O. Rys., in Loomis township, Washburn county, 40 miles southeast of Shell Lake, the county seat, and 16 from Rice Lake, the nearest banking point. Has Catholic, German Lutheran and Methodist churches, a graded public school and a weekly newspaper, the Birchwood Press. Tel., W. U. Exp., Western. Telephone connection. W. F. Loomis, postmaster.

**HOLLISTER'S ROCKY MOUNTAIN TEA.**
(See page 4.)
**AHNAPEE VENEER AND SEATING CO,** Mnfrs of Veneers and Hardwood Lumber.
(See page 127.)
Andrew Dr G H, physician.
Bemis L G, pres Birchwood Bank.
Benson C B, hotel.
Coffin E F, hotel.
Craig J H, dairy.
Daniels Prof E R, prin Birchwood School.
Durkee M G, agt C, St P, M & O Ry.
Fuller & Huss (George Fuller, George H Huss), contractors.
Garbuta Joe, summer resort.
Guibord Toussant, hotel.
Hamer H T, blacksmith.
Hocking R E, contractor.
Huss George M Land Co.
King Mattie, asst prin.
Kirch E, barber.
Kirch E, painter and paperhanger.
Krumbara Barta, apples, wholesale.
Kyle Wm S, saloon.
Leary J E, poultry.
**LOOMIS W F, Real Estate, Justice, Notary Public,** General Store and Postmaster.
Manes Riley, meats.
Martin John A, real estate.
Mikula John, saloon and hotel.
Montieth John, fruits and confections.
Morey, Stoner & Wise, saw mill.
Mortenson Nels, well borer.
Murphy J C, blacksmith and repairer.
Newby Frank, barber.
Noyes W H, agt Soo Line.
O'Neil Wm, dray.
Pierce W E, contractor.
Soper Mrs Foster, bakery.
Thomas Charles, hotel.
Walter George & A F, contractors and builders.
Windus S M, contractor.
Wisconsin Land Co, John Metcalf pres, George R Slocum general mngr.
Wise & Wood (Mabel Wise, Mrs C E Wood), millinery.
Wood C E, well borer.
Woodrow Rev I A (Methodist).
Wyant Wm H, restaurant.

### BIRNAMWOOD.

Population, 600. An incorporated village on the C. & N. W. Ry., in Birnamwood township, Shawano county, 40 miles northwest of Shawano, the judicial seat. Settled in 1880. Has Adventist, Congregational and 2 Lutheran churches, a bank, and a weekly newspaper, the News. Improved farm land ranges in price from $30 to $40 per acre. Exp., Am. Tel., W. U. A. A. Cady, postmaster.

**HOLLISTER'S ROCKY MOUNTAIN TEA.**
(See page 4.)
Adams S K, publr Birnamwood News.
Asher L, cabinetmaker.
Baker Edward, orchesara.
Bank of Birnamwood, J H Van Doren & Son proprs, W Van Doren cashier.
Birnamwood News, S K Adams publr.
Birnamwood Telephone Co.
Boettcher L W, hardware.
Brehmer C A, blacksmith.
Brumm John, meats.
**CADY A A, Postmaster.**
Cady B A, lawyer.
Cady M P, bicycles and insurance.
Cannon Tom, barber.
Corning Mrs M E, millinery.
Gueller Fred, saloon.
Haase Roy, R R exp and tel agt.
Hillson Frank, confr and fruits.
Hotel Badger, C F Jessel propr.
Hunter A J jr, leader of band.
Jessel C F, tailor and hotel.
Jewson W H, marshal.
Kruger Gustav, shoes.
Lentsker R J, druggist.
McDonald J & Son, furniture and undertaking.
McEckron H E, grain elevator.
Meogher W F, dentist.
Mosier G S, justice.
Parnell Fred, blacksmith.

**PATENTS.** Free. Send Sketch or Model for Free Opinion as to Patentability. All business treated as sacredly confidential. 25 years' experience. Highest references. Send for Book. Address, **W. T. FITZGERALD & CO., Attorneys at Law, Department 8, WASHINGTON, D. C.**

**Robert A. Lang,** CONTRACTING HYDRAULIC AND MECHANICAL ENGINEER
Concrete Timber Ballast and Stone Dams Designed.
Contracts taken for complete Construction and equipment. Twenty years successful experience. No. 656 GALLOWAY ST., EAU CLAIRE, WIS.

DECORATIONS
ODIN J. OYEN, 116 S. 4th St., LA CROSSE, WIS.
For CHURCHES, THEATRES, RESIDENCES
Designs and estimates furnished for Decorating, Painting and Hardwood Finishing. Foreign and Domestic Wall Paper Fabrics. (See adv. in class Clergymen)



Special Machinery
Chas. W. Schneck, Bro. & Co., Practical Machinists
Manufacturing Special Machinery our Specialty.
(See adv. in Classified Machinists.)
727-729 St. Paul Avenue, MILWAUKEE, WIS.

Porter & Porter, agricultural impts.
**ROEPKE J E, General Store and Saw Mill.**
Roundhamer Joseph, saloon.
Roundhamer J jr, cattle buyer.
**SLEPYAN M, General Store.**
Smith Rev J Lloyd (Congregational.)
Sweetman R H, physician.
Towle M P, livery.
Towle Sisters, millinery.
Van Doren G, insurance.
Van Doren J H & Sons, propr Bank of Birnamwood.
Van Doren & Andrews, general store, saw and feed mill.
Zuehlke A W, shoes and harness.

### BLACK CREEK.

Population, 450. On the G. B. & W. R. R., in Black Creek township, Ontagamie county, 16 miles north of Appleton, the county seat, and 24 from Green Bay. Has Catholic, German Methodist, Lutheran and Methodist churches, and a bank. Exp., U. S. Tel., W. U. John Kessler, postmaster.

**HOLLISTER'S ROCKY MOUNTAIN TEA.**
(See page 4.)
Andrews Wm, boilermaker.
**BANK OF BLACK CREEK (Capital $10,000),** Wm Strassburger Pres, George Peters Cashr.
Barthel J, feed mill.
Barthman Ferdinand, saloon.
Bergemann E, saloon.
Bergemann Otto, general store.
Black Creek Creamery Co, creamery.
Breitenbach Julius, agrl implements.
Burdick Albert, barber.
Burdick Clyde, livery.
Burdick O M, flour and feed.
Cargill W W, grain.
Hagen Charles, planing mill.
Hanert & Schneider, genl store.
**KOEHLER J A, General Store.**
Komp Peter, harness.
Laird J John, physician.
Lyon Campbell A F, physician.
Martin Frank, printer and jeweler.
Mees H J, boots and shoes.
Milschmidt Charles, live stock.
Quandt A F, general store.
Reider John, cold storage.
Ryster Peter, hotel and saloon.
Schumacher Frank, drugs.
Shanger John, carpet weaver.
Steinmann R L, blksmith and wagonmkr.
Steinmann Mrs R L, millinery.
**STRASSBURGER G A & BRO, Furniture.**
Strigel Andrew, blacksmith and wagonmkr.
Stutzman M K, saloon.
Tramb Wm, meats.
Weidoff Wm, blacksmith.

### BLACK CREEK FALLS.

Marathon county. Name changed to Athens.

**HOLLISTER'S ROCKY MOUNTAIN TEA.**
(See page 4.)

### BLACK EARTH.

Population, 400. A village on creek of same name, and a station on the C., M. & St. P. Ry., in Black Earth township, Dane county, 20 miles northwest of Madison, the judicial seat, 95 from Milwaukee and 3½ from Mazomanie, the nearest banking point. It has two churches, a graded public school and 2 hotels. Exp., U. S. Tel., W. U. Telephone connection. U. D. Wood, postmaster.

**HOLLISTER'S ROCKY MOUNTAIN TEA.**
(See page 4.)
Black Earth Co-Operative Dairy Assn, John C Hopkins pres, George Rosenhild sec.
Black Earth Times, E J Browne publr.
Browne Edward J, publr Black Earth Times.
Buerki John E, genl store.
Commercial Hotel, Enoch Wood propr.
Cox George, jeweler.
Dixon John, prin school.
Fesenfeld & Barber (Herman Fesenfeld, David A Barber), hardware.
Goldsmith Charles J, barber.
Greenfield Nettie, dressmaker.
Hanson Martin, blacksmith.
Heiney David W, meats.
Hollinshead Mrs Jane A, milliner.
Johnson Edwin C, notary public.
Lee Mrs Lena, dressmkr.
Lewis Dr Henry P, drugs.
Logan David D, genl store.
Mickelson & Howery (Andrew A Mickelson, Frank Howery), lumber.
Parker Ada, physician.
Parker Grant W, r r and exp agt.
Patrons Mercantile Co, Wm Dineen pres, Ira Simley treas and mngr, genl store.
Powell Albert, propr Valley House.
Roemhild George, genl store.
Sayles Harrison, jeweler.
Schanel Christopher W, furniture.
Thomas Thomas P, town clk.
Turk Bros (Fred and Willis), cattle breeders.
Valley House, Albert Powell propr.
Voss Gustavus, baker.
Voss & Son (Ferdinand and Wm), blacksmiths.
Williams Rev H E (Congregational).
Wood Enoch, propr Commercial Hotel.
Zeller John, restaurant.

### BLACK HAWK.

Population, 60. On Honey creek, in Troy township, Sauk county, 25 miles southwest of Baraboo, the county seat, and 12½ west of Sauk City, the nearest railroad station and banking point. Stages daily to Sauk City; fare, 25 cents. Mail, daily. E. E. Kindschi, postmaster.

**HOLLISTER'S ROCKY MOUNTAIN TEA.**
(See page 4.)
Adams & Jaeger, flour mill.
Jennewein John, blksmith.
**KINDSCHI E E, General Store.**
Parman, Kester & Co, creamery.
Schis John, carpenter.

### BLACK RIVER FALLS.

Population, 2,000. The judicial seat of Jackson county is an incorporated city located on the C., St. P., M. & O. Ry., and on the Black River, at the falls from which it takes its name, 45 miles northwest of La Crosse, 150 southeast of St. Paul, and 171 northwest of Milwaukee. The city is lighted by electricity, has water works, fire department, churches of the Baptist,

Collections.
NORTHWESTERN COL. AGENCY,
6th Floor Sentinel Building, MILWAUKEE, WIS.
Our Attorneys are the Best. We have Draft System at 3%. Our "letter system" will save you money. We are anxious to handle your collections.

**A. O. COLBY** "Everything Electrical." { Fans, Chandeliers, Supplies, Wiring and Repairing. Call or Write. **La Crosse, Wis.**



Catholic, Episcopal, German Reformed Norwegian Lutheran and Methodist denominations, excellent public schools, a free public library, an opera house, seating 500, and 2 banks. Two weekly newspapers, the Badger State Banner and the Jackson County Journal are published. The principal manufacturing interests comprise flour mills, feed mills, planing mill, plow and wagon factories, creamery, brewery, starch factory, foundry and machine shop, and 2 patent medicine manufactories. Stages daily to Irving, Roaring Creek, Melrose, North Bend, Shamrock and Disco. Exp., Am. Tel., W. U. Telephone connection. M. A. Lien, postmaster.

**HOLLISTER'S ROCKY MOUNTAIN TEA.** (See page 4.)

Abbott Edward C, physician.
Adams George, agrl implts and live stock.
Adams George G, sheriff.
Badger State Banner, Cooper & Co publrs.
Bailey J Abram, live stock.
Ball Wm A, mason.
Best John & Sons, Adam Best mngr, meats
Black River Falls Free Library, Anna C Wylie lbrn.
Black River Falls Lumber & Mercantile Co (capital $15,000), E A Homstad pres and treas, A E Homstad sec.
Bright Halbert A, brick mnfr.
Black River Starch Co, Robt C Jones mngr
Bright & Bailey (H A Bright, J A Bailey), feed mills.
Brist Anson W, sewing machines.
Burroughs Rev W P (Methodist).
Central Wisconsin Telephone Co, F A Parsons local mngr.
Charter Oak Milling Co (H A Bright, J A Bailey), flour mills, 2½ m s w.
City Water Works Co, E J Greenlee mngr.
Cole F W, mayor.
Cole Dr Henri B, coroner.
Cole J W & Co (Jerome W and Francis W Cole), mnfg chemists.
Cooper & Co (George F Cooper), publrs Badger State Banner.
Dell Freeman B, county supt schools.
Dunn John F, grain elevator.
Eckern John, jeweler.
Erickson A & Co (Absalom Erickson, Olof F Olson), grocers.

**EUREKA BARBER SHOP, Thomas H** Nichols Propr. (See page 218.)

Falls House, Mrs Susan Gebhardt propr.
Fenny Andrew S, county treasurer.
First National Bank (capital $50,000), Wm T Murray pres, H H [illegible]enards cashr.
Forman Thomas, ice dealer.
Freeman House, Marcus M Post propr.
Galston Alexander G, barber.
Garrity Rev P F (Catholic.)
Gebhardt Henry, cranberry grower.
Gebhardt Robert C, dentist.
Gros Daniel M, bill poster.
Gunderson & Sorenson Bros (E H Gunderson, S H and J H Sorenson), agrl implts.
Greenlea E J, mngr City Water Works Co.
Hagan Andrew, tailor.

**M. Pfeifer Heating Co.** Steam, Hot Water and Ventilating Heating
TELEPHONE CONNECTION 314 Sycamore St., MILWAUKEE, WIS. ALL KINDS OF STEAM PUMP AND AIR COMPRESSION MECHANICAL ENGINEERING

**THOMPSON'S IRON WORKS,**

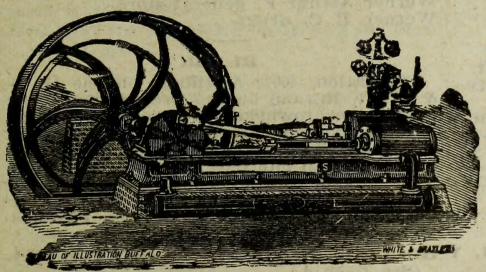

NELS M. THOMPSON, Prop.

**ENGINEERS, FOUNDERS, MACHINISTS.**

Pipe Fittings, Machinery Repairing, Mill Supplies, Building Castings, Sleigh Shoes and General Iron Work.

**BLACK RIVER FALLS, - WIS.**

MARTIN B. MATHSON. JOHN TILFORD.

**M. B. Mathson & Co.,**

MANUFACTURERS OF

**WAGONS, SLEIGHS, PLOWS, DRAGS.**

Dealers in Binders, Mowers, Tedders, Rakes, Hay Loaders, Seeders, Drills. All Kinds of Farm Implements.

Horseshoeing and General Repairing. **BLACK RIVER FALLS, WISCONSIN.**

**Henry Danischefsky** MASON and GENERAL CONTRACTOR.
TELEPHONE CONNECTION
1060 Eighth St., Milwaukee, Wis.
(See Adv. in Milwaukee)

BEAVER'S Reliable Life Insurance at Cost. Combining the economy of Fraternal Insurance with the Reserve Fund Stability of Old Line Insurance. DEPUTIES WANTED. Ben. E. Wait, Sec., Stoughton, Wis.



MISSOURI PACIFIC RY. "THE COLORADO SHORT LINE" From St. Louis to Kansas City, Pueblo and Denver.

Hale John E, prin of school.
Hansen Knud, tailor.
Hanson Julius, barber.
Harman Fannie E, milliner.
Hille Charles, lawyer.
Hoffman Henry J, marble works.
Hull Merlin, publr Jackson Co Journal.
Jackson County Bank (capital $27,700), F F Oderbolz pres, J H Mills cashr.
Jackson County Journal, Merlin Hull publr.
Jones Lumber & Mercantile Co, John York sec, genl store.
Jones & Marsh (Lewis C Jones, John Marsh), genl store.
**JUNE L Y, Propr The New Merchants'** Hotel. (See adv.)


# THE NEW MERCHANTS.

**It is the Cheapest and Best.**

**L. Y. JUNE, Propr. $1.50 Per Day.**

Free Bus. Commercial Headquarters.
Electric Light. Comfortable Rooms.

**BLACK RIVER FALLS, - WISCONSIN.**


June S Jennie (Christian Scientist.)
Keach C M, county surveyor.
Kelly Henry W, baker and confr.
Krohn Eugene, physician.
Laib Charles W, well borer.
Lake H & Son (Henry and Alexander), nurseryman.
Larson Ole, saloon.
Levis John H, ins.
Lind Charles, drayman.
Locken Edward, shoes.
Lund Carl O, painter.
Lund Samuel, register of deeds.
Lyons Henry F, barber.
McGillivray James, sash and door mnfr.
Maddocks W F, agt C, St P M & O Ry.
Mason Robert J, bowling alley.
**MATHSON MARTIN B & CO (Martin B** Mathson, John Tilford), Mnfrs of Wagons, Sleighs, Drays, Etc. (See page 217.)
Meek John B, drayman.
Moe P L & Co (Peter L Moe, Rollin B Jones), hardware.
Nelson Nicholas, furniture.
Nelson Thomas, saloon.
**NEW MERCHANTS' HOTEL THE, L Y** June Propr. (See adv.)
**NICHOLS THOMAS H, Propr Eureka** Barber Shop. (See adv.)


**For a NEAT EASY SHAVE and a FASHIONABLE HAIR CUT go to**

THOS. H. NICHOLS,

PROPRIETOR

**EUREKA BARBER SHOP.**

Only FIRST-CLASS BARBERS EMPLOYED.

112 Main Street,

BLACK RIVER FALLS, WIS.


Nichols Walker B, harness.
Oderbolz Frank, brewer.
Oderbolz Frank jr, lawyer.
O'Hearn Will B, insurance.
Oleson Peter R, blksmith.
Opera Hall, A F Warner propr.
Oulie Carl N, jeweler.
Parchman John L, grain elevator.
Parsons Frank A, agt Am Exp Co and mngr Wisconsin Telephone Co.
Perry George M, lawyer.
Perry H M, city clk.
Pope & Pope (Carl C and Ralph C), lawyers.
Post Marcus M, propr Freeman House.
Pratt Wm E, clerk circuit court.
Rainey Robert P, meats and sheep ranch.
Reichenbach Francis J, district attorney.
Robie James, phys.
Roiseland Annen J, photogr.
Rutherford J A, omnibus line.
**SAMDAHL E N, County Clerk.**
Samdahl Simon N, tailor.
Schnur Julius, grocer.
Sing Yep Ah, laundry.
Sprester Bros, Frank S Sprester mngr, grocers.
Sprester Peter & Son (Peter and John), blacksmiths.
Stegmire George, tinsmith.
Stuchi Rev J (Ger Reformed).
**THOMPSON'S IRON WORKS, N M** Thompson Propr. (See page 217.)
Tollack & Larkin (Martin Tollack, Albert Larkin), hardware.
Torgenson Evan, saloon.
Van Schaick Charles J, photogr.
Vincent Gay, milliner.
Waldron Charles, barber.
Walters Julius H, city marshal.
Werner A F, mngr opera hall.
Weller Frederick, blacksmith.
Werner Arthur F, general store.
Werner B C, drugs.

## BLAIR.

Population, 500. A village on the G. B. & W. R. R., and on the Trempealeau river in Preston township, Trempeleau county, 7 miles southeast of Whitehall, the county seat, and 171 from Green Bay. Has Baptist and Lutheran churches, water works, flour mill, a bank and a weekly newspaper, the Blair Press. Exp., U. S. Tel., W. U. Telephone connection. T. I. Gilbert, postmaster.

**HOLLISTER'S ROCKY MOUNTAIN TEA.** (See page 4.)
Anderson A, general store.
Bellevue Albert, druggist.
Bensing Ed, druggist.
**BLAIR HOUSE, George Metzger Propr.**
Blair Milling Co, grain.
Blair Press, A H Young propr.
Bodom Thomas, physician.
Boe & Olson, harness and shoemkr.
Bratland A E, restaurant.
Elland E J, meats.
Gibson C J, furniture.
Gifillan E O, grain.
Gilbert J O, painter.
Gilbert O T, saloon.
Granbeng Ole, miner.
Gulbranson Rev O (Luthran.)
Gurk Tena, milliner.
Halvorson A L, prin of school.
Halvorson & Hanson, general store.


SIGN OF THE BLUE FLAG. Registered

ZIMMERMANN BROS. Clothing Co. 384 East Water St., MILWAUKEE, WIS. — RETAIL. —

**Gateway City Steel Tank and Roofing Co.**
**Galvanized Steel Stock and Storage Tanks.**
**Galvanized Screw Joint Well Casing.**
**LA CROSSE, WISCONSIN**



Hankhum C N, blacksmith.
Hanson Lars, blacksmith.
Hensel Earl, lawyer.
Herreid Bros, hardware.
Hogan Thomas, lumber.
Home Bank, O B Borsheim cashier.
Hyslop W G, flour mill.
Johnson Hans, shoemaker.
Johnson Ole, saloon.
Johnson W N, jeweler.
Knudson K S & Son, hardware.
Larsen Rev N K (Baptist.)
Lee C T, painter.
Lyngdal & Johnson, saloon.
McKivergan J, live stock.
Mayer J E, hotel and meats.
**MILLER VICTOR, Railroad, Exp and** Tel Agt.
Nelson L J, dentist.
Noperud S H, photographer.
Olson Ole L, wagonmaker.
Peterson A B, hardware.
Quinell O F, confectionery.
Ryerson Mary, hotel.
Sollberg A L, jeweler.
Sollberg G L, general store.
Thorbus A, wagonbaker.
Thorsgaard H, grain.
Thorstad John, feed mill.
Thompson H T, furniture.
Thompson Rile, lumber.
Thompson & Johnson, millinery.
Urberg Rev S S (Lutheran.)
Young Alvin, propr Blair Press.

### BLAIRMOOR.

A country postoffice in Wilson township, Dunn county, 22 miles north of Menomonie the county seat, 12 from Colfax, the nearest banking point, and 6 from Wheeler, the nearest shipping point. Mail, daily. Peter Stenerson, postmaster, notary, insurance and farmer.

**HOLLISTER'S ROCKY MOUNTAIN TEA.**
(See page 4.)

### BLAKE

A country postoffice in Georgetown township, Polk county, 8 miles northeast of Balsam Lake, the county seat and banking point, and 12 from Amery, the nearest shipping point. Mail daily. Arthur Bellisle postmaster.

**HOLLISTER'S ROCKY MOUNTAIN TEA.**
(See page 4.)
Archambeau Rev Father (Catholic.)
Bellisle Arthur, postmaster.
Perhine H, live stock.

### BLANCHARDVILLE.

Population, 600. An incorporated village located on the Illinois Central R. R., and on the Pecatonica river, in Blanchard township, Lafayette county, 20 miles northeast of Darlington, the county seat, 30 from Madison and 110 from Milwaukee. Has Catholic, Lutheran, Methodist Episcopal and United Brethren churches, a graded public school, water works, a bank, a roller flour mill, a saw mill, cheese factory and a weekly newspaper, the Blade. Stage daily to Stewart and New Glarus. Tel., W. U. Exp., Am. Telephone connection S. L. Mason, postmaster.

**HOLLISTER'S ROCKY MOUNTAIN TEA.**
(See page 4.)
Amundsen Andrew, mason.
Arneson Barbara, milliner.
Arneson Kittil M, general store.
Arneson Knudt A, harness.
Badger State Telephone Co, Margaret Darrow agent.
Bainbridge Matthew, live stock.
Baker Dwight jr, poultry breeder.
Baker Fred W, live stock breeder, 1 mile n
Baker John G, justice.
**BERNATH JACOB J, Baker and Saloon** and Propr City Hotel.
Blanchard Alvin, hotel, saw mill and brick mnfr.
Blanchard Bros (Charles and James A), hardware.
Blanchard Clarence A jr, news.
Blanchard Opera House, Alvin Blanchard propr.
Blanchardville Blade (Weekly), Carl Chandler publr.
Blanchardville Bank (capital $10,000), D. H Thomas publr.
Blanchardville Dairy Assn, E Regtz pres, cheese mnfrs.
Blanchardville Electric Light Plant.
Blanchardville Lumber Co, Peter Olson mngr.
Blanchardville Star Band, Albert Vickers leader.
**BLANCHARDVILLE STATE BANK** (Capital $10,000, Surplus $2,000), H D Thomas Pres, Oscar A Olson Cashier.
Blanchardville and New Glares Stage, Thomas Ryan propr.
Bolender & Mellom (Oscar Bolender, Oscar Mellom), bricklayers.
Brager Bros (Ludwig and Bernard), painters.
Brager Cheese Co, 3½ miles n e.
Brew Arthur, restaurant.
Brown Wm H, r r, exp and tel agt.
Buckingham John, blacksmith.
Carlson Hans, justice.
Chandler Carl, notary and publr Blanchardville Blade.
Chandler & Cleary (Carl Chandler, Michael J Cleary), lawyers.
**CITY HOTEL, Jacob J Bernath Propr.**
Cleary Michael J, notary.
Coffey Bros (Andrew and Thomas L), blksmiths.
Coffey J P, well borer.
Corlett Southward, prin of school.
Crowell Cheese Factory, 3½ miles s.
Cullen James, live stock.
Darraw Sisters, dressmakers.
Denson Richard, carpenter.
Donlon Mrs Carrie, artist.
Donlon James, shoemaker.
Eidsmore Martin M, furniture.
Eidsmore & Larson (Andrew Eidsmore, Nels Larson), masons.
Erickson & Swenson (John Erickson, Alfred Swenson), masons.
Gilbertson Ole, live stock.
Goeltz Mrs George, dressmaker.
Guldhaug Sisters (Ingeborg and Andrena), milliners.
Gunderson Jacob, painter.
Hanson Cheese Co, 5 miles s.
Hanson Sisters (Hannah and Caroline), dressmakers.
Hattery & Thompson (Louis Hattery, Thomas Thompson), jewelers.
Hay Hollow Cheese Co, 4 miles e.

CLAM RIVER LAND CO.
See Adv in Cum berland

Miller HIGH LIFE THE BEST MILWAUKEE BEER

# AMERICAN PLUMBING & HEATING CO.

**STEAM AND HOT WATER HEATING. GAS FITTING AND VENTILATING. Estimates Cheerfully Furnished. 134 Second Street, MILWAUKEE, WIS. (See Adv. in Milwaukee)**





Pays for all time lost from accident or disease, except resulting from violation of law

The Time Indemnity Company

Germania Bldg, (See Page 8.) MILWAUKEE, WIS.


Hendrickson Henry, jeweler.
Hermanson Cheese Co, 2 miles s.
Hoffman Marcus, junk.
Holland Mattie, music teacher.
Hotel Ryan, Ryan Bros proprietors.
Hovland Peter J, shoemaker.
Ingwell Isaac, live stock.
Johnson Mrs Mary, carpet weaver.
Johnson Thomas, carpenter.
Kammerude Bros (Otto and Ever), masons.
Kammerude Ole P, mason.
Knorr Fred M, live stock.
Larsen George A, physician.
Levitan Solomon, general store.
Lewis Arney, saloon.
Lindflott Anton, general store.
McKellar Dr Archibald, drugs.
McKenna Cheese Co, 4 miles n w.
Marine Frank, mason.
Marshall Harry H, meats.
Mason J. Franklin, barber.
**MASON SAMUEL L, Grocer and Postmaster.**
Monson Martin, general store.
Moore W S & Co, John Crandall, manager.
Moscow Cheese Co, 2 miles n.
Nesheim Knudt, carpenter.
**NESHEIM PETER, Merchant Tailor.**
Noble George W, vet surgeon.
Olson Peter, mngr Blanchardville Lumber Co.
Olson & Zweifel (Christopher C Olson, Fred Zweifel), grain and live stock.
Orsikowsky Simon, cigar mnfr.
Paulson Helga, music teacher.
Paulson Rev Ole (Lutheran).
Regez Ernest, cheese mnfr.
Rieder Robert, saloon
Rockstad Severin N, photographer.
Rogers Wm E, saloon.
Rosen Rev Peter (Catholic).
Ryan Bros (Thomas and Arthur), proprs Hotel Ryan and livery.
Ryan Thomas, propr Blanchardville and New Glares Stage and restaurant.
Saether Ole T, furn and undertaker.
Sardeson George, grist mill.
Schindler Cheese Co, 3½ miles n e.
Schindler Jacob C, marshal.
Severson Bryndel, lime mnfr.
Shipman Eugene H, auctioneer.
Skindingsrud & Wall (Ever Skindingsrud, T J Wall), carpenters.
Smelcer Rev (United Brethren).
Smith Jacob C, live stock.
Smith's Opera House, S M Smith propr.
Smith Samuel M, saloon.
Soper Almon, painter.
Steensland Bros (James O and Arthur E), hardware.
Steensland E Isaac, general store.
Strommen Cheese Co, 3½ miles e.
Swiggum Clara, music teacher.
**THOMAS HOWARD D, Pres Blanchardville State Bank and Notary.**
**THOMAS & OLSON (Howard D Thomas,** Oscar A Olson), Real Estate.
Tickner Wm D, dentist.
Tioga Springs Creamery Co.
Townline Cheese Co, 4 1-2 miles s.
United Telephone Co, Margaret Darrow agent.
Uren Wm C, livery.
Vollen, John, harness.
Vollen Theodore, carpenter.
Walker Charles, apiarist, 3½ miles e.
Wallace Arthur, plasterer.
Wallon Ole, drayman.
Walrack Bros (John and Edward), blacksmiths.
Walrack Leonard, well borer.
Walser L C, mason.
Wisconsin Telephone Co, Hatterly & Thompson agents.
Yankee Hollow Cheese Co, 2 1-2 miles e.
Yellowstone Cheese Co, 6 1-2 miles sw.

## BLENKER.

A country postoffice on the Wisconsin Central Ry., in Milladore township, Wood county, 20 miles northwest of Grand Rapids, the judicial seat, and 14 southeast of Marshfield, the nearest banking point. Tel. W. U. Exp., National. John Blenker, postmaster.

**HOLLISTER'S ROCKY MOUNTAIN TEA.**
(See page 4.)
Altman John, saloon.
**BLENKER JOHN, General Store and Saw Mill.**
Leton Wm, saloon.
Schofhauser John, saloon.
Seidl Lorenz, general store.
Weinfurter I, blacksmith.

## BLOOM CITY.

Population, 125. Formerly known as Bon, is in Bloom township, Richland county, 13 miles northwest of Richland Center, the county seat, banking and shipping point. Has Christian and Methodist Episcopal churches. Is on the daily mail stage route from Richland Center to La Farge. J. E. James, postmaster.

**HOLLISTER'S ROCKY MOUNTAIN TEA.**
(See page 4.)
Cunningham Bros, general store.
Davis M C, grocer.
Granville J G, rr, exp, and tel agt.
**JAMES J E, General Store.**
Nebe C A, saw mill.
Snyder E F, cheese mnfr.
Stewart Wm, hardware.

## BLOOMER.

Population, 1,000. Dating its settlement from 1856, an incorporated village, located on the C., St. P., M. & O. Ry. and on Duncan creek, in Bloomer township, Chippewa county, 12 miles northwest of Chippewa Falls, the county seat. Has Catholic, Congregational, Lutheran and United Brethren churches, a graded public school, an opera hall, a bank, two weekly newspapers, the Advance and the Advocate. Grain and produce are shipped. Exp., Am. Tel., W. U. Telephone connection. Henry Marshall, postmaster.

**HOLLISTER'S ROCKY MOUNTAIN TEA.**
(See page 4.)
Ableidinger Frank, harnessmkr.
Ackley C Blaine, phys.
Adler Frederick, general store.
**ADVOCATE THE, W N Priddy Publr.**
Advance The, Frank E Andrews publr.
Anderl Lewis, saloon.
Anderson Andrew, propr Bloomer House.
Andrews Frank E, publr The Advance.


**HOMES IN GATES CO.** For the man who rents but would rather own. For the laboring man. For the man with little money but willing to work **O. E. Pederson LAND CO., LADYSMITH, - WIS.**

**Allouez** Bi-Magnesia Water cures
Diabetes, Bright's Disease, Rheumatism.
Mail postal for information. SPRINGS, GREEN BAY, WIS.



Althaus & Schow, proprs Bloomer Brewing Co.
Anderson Iver, propr Bloomer House.
Anderson & Nelson (Andrew Anderson, Nels Nelson), saloon.
**BANK OF BLOOMER (Capital $6,000),** A T Newman Cashr.
Barcume Joseph, grain.
Bishop A A, photogr.
Bloomer Band, D W Cartwright leader.
Bloomer Brewing Co, Althaus & Schow proprs.
Bloomer House, Iver Anderson propr.
Bloomer Produce Co, Joseph Maloney mngr.
Bloomer Telephone Co, Henry Lebis jr pres and mngr.
**BROWN GEORGE A, Dentist.**
Bugby Darius, contractor.
Christiansen Ole, flour mill.
Christianson Carl L, farm implts.
Cottington Robert, phys.
Cottington & Ackley (Robert Cottington, C B Ackley), livery.
Crouse Wm G, jeweler.
Cutting Wm G, agrl impts.
Cutting & Thompson (F H Cutting, Thorfin Thompson), general store.
Dettloff Edward C, drugs.
Donaldson Charles, prin of school.
Durkee Frank C, r r, exp and tel agt.
Dutton Wm, barber.
Emmerton Emanuel M, contr.
Emmerton John S, barber.
**FARMERS' STORE CO (Capital $50,000),** Joseph Maloney Pres, Miss E Peterson Sec, General Store.
Fox E C, grocer.
Glasser Rev Henry (Catholic.)
Hanson Christopher, live stock.
Hartan & Lunde (Michael Hartman, Nicholas Lunde), saloon.
**HASKINS TRUMAN, Meats.**
Heneman John, blksmith.
House & Pritchard (George House, Wm Pritchard), saloon.
Hoveland Theodore, propr Union House.
Joyal Benjamin & Son (Benjamin and Oscar), carpenters.
Keller Bros (Charles and Wm), founders.
Koch Frank, general store.
Kranzfelder Louis, meats.
Lanzer Rev P R (Lutheran.)
Lea Christ O, baker.
Lebis Henry jr, lawyer.
Lehman John F, gunsmith.
Loehmis Henry D, veterinary surgeon.
McDonald Milton, farm impts.
**MARTIN & STEICHEN (Louis Martin,** Michael Steichen), hardware.
Mayer Frank J, blksmith.
Mohr Arthur J, sheep breeder.
Morrison J A, dentist.
Niveson Alice, physician.
Opera House, J E Andrews propr.
Parker E R, city clk and drayman.
Peterson & Son (Peter L and Sewell), farm impts.
Placek Thomas, saloon.
Postel Peter, saloon.
Putnam Charles, tinsmith.
Scheidecker Fred C, ins.
Schlenk & Johannas (Mrs Maggie Schlenk, Mrs Kate Johannas), milliners.
Scott Bennett L, planing mill.
Scritsmer Henry H, real estate.
Short Rev Wm H (Congregational.)
Spencer Charles, agrl impts.
Steese Wm H, grocer.
Stewart Harlan M, justice.
Tate George H, cattle breeder.
Thayer Rev S L (United Presbyterian.)
Tillmans Louis, cigarmaker.
Trankle Herbert M, phys.
**UNION HOUSE, Theodore Hoveland** Propr.
Van Allen Frank, barber.
Vandevoort Bros (George and Wm), hay pressers.
Velker Bros (George and Emil), blacksmiths.
Waters Dell, blacksmith.
Waugh Wm E, barber.
Werner Henry, hardware.
Wilson-Weber Lumber Co, Ole Lund supt.
Woodward Western, sheep breeder.

### BLOOMFIELD.

A country postoffice on the C. & N. W. Ry., in Walworth county, 14 miles southeast of Elkhorn, the county seat, and 4 from Lake Geneva, its telegraph, express and banking point. Mail daily.

**HOLLISTER'S ROCKY MOUNTAIN TEA.**
(See page 4.)

### BLOOMINGDALE.

Population, 150. On the West Kickapoo river, in Vernon county 11 miles northeast of Viroqua, the seat of justice and nearest banking point, and 4 from Westby, its nearest shipping point. Mail, daily. E. E. Rustad, postmaster.

**HOLLISTER'S ROCKY MOUNTAIN TEA.**
(See page 4.)
Hanson John, blacksmith.
Moreterud C A, general store and hotel.
**RUSTAD E E, General Store.**
Westby E T, furniture.

### BLOOMINGTON.

Population, 700. An incorporated village on the Little Grant river, in Bloomington township, Grant county, 14 miles northwest of Lancaster, the county seat, 12 from Bridgeport and 10 from Glen Haven, the usual shipping points. Was first settled in 1850. Has Baptist, Catholic, Congregational and Methodist churches, a graded public school, a bank, flouring mill, and a weekly newspaper, the Bloomington Record. Stage daily to Glen Haven, fare 75 cents; to Lancaster, fare $1; to Bridgeport, fare $1. Telephone connections. Mrs. Elizabeth K. Nevins, postmaster.

**HOLLISTER'S ROCKY MOUNTAIN TEA.**
(See page 4.)
Adkins Henry C, saloon.
Balantine Grant, live stock.
Barnes Volney G, prin of school.
Bartley Bessie M, music teacher.
Bartley Patrick, lawyer.
Batchelor Fred W, cigar mnfr.
Beitler Lewis, notary and justice.
Bennetts Wm V, bowling alley.
Blackburn Albert H, brick mnfr.
Bloomington Brass Band, M F Woodhouse leader.
Bloomington Creamery, Joseph B Beadle propr, 1 mile w.

GAZETTEERS of Michigan, Wisconsin, Minnesota, and many other States, containing a FUND OF INFORMATION NOT FOUND IN OTHER PUBLICATIONS
Address R. L. POLK & CO., Detroit and Chicago.

**Grand Trunk Railway System,** For Quebec, Toronto, Montreal, Portland, Canada and the East.

# FIRST NATIONAL ACCIDENT COMPANY

**ACCIDENT AND HEALTH INSURANCE.** Liberal Policy; Prompt Pay. Empire Bldg., cor. Grand Avenue and West Water, MILWAUKEE, WIS. Phone Main 1816





Grand Trunk Railway System For Niagara Falls, Toronto, Montreal, Portland, Canada and the East.


Bloomington, Glen Haven Stage, Delbert Brown propr.
Bloomington House, Joseph M Donnelly propr.
**BLOOMINGTON RECORD (Weekly),** Harry C Craig Publr.
Bloomington Roller Mills, O J Day propr.
Brady J L & Co (John L and Oscar L Brady), saloon.
Brookens Harry C, photographer.
Brown Daniel F, general store.
Brown Delbert, porpr Bloomington-Glen Haven Stage.
Cain Mrs G W, milliner.
City Opera House, Mrs Laura Sprague mngr.
Cooley Wm E, mason.
**CRAIG HARRY C, Publr Bloomington Record.**
Dagnon John P, wagonmaker.
Day O Jefferson, propr Bloomington Roller Mills.
Denson Benjamin, mason.
Donnelly Joseph M, propr Bloomington House and Livery.
Donnelly Robert M, live stock.
Enke Herman C, harness.
Farmers Telephone Co, J M Lance agent.
Faust Eberhardt M, saloon.
Field Bertis, carpenter.
Fisher Fred H, confectionery.
Fox Ira, meats.
Frazier Alfred J, general store.
Fuller Rev H E (Baptist.)
Garthwaite Seward, carpet weaver.
Glazier Mrs Mina B, physician.
Goldberg Abraham, clothing.
Greer Mrs C, milliner.
Greer F L & Son (Frank L and Lee M), general store.
Greer & Riese (Robert N Greer, Fred Riese), painters.
Hampton James, painter.
Hanert Rev N (Catholic.)
Hatch Ora, drugs.
Hedemann Ralph W, hardware.
Heraty James E, physician.
Hickok Harley M, live stock.
Hinch Edna, dressmaker.
**HOLFORD W H, General Store.**
Hope Sarah A, confectionery.
Hoskins Frank M, painter.
Hoskins Robert N, furniture and undertaker.
Hughes John, contractor.
Humane Dehorning Co, S A Hatch propr dehorning fluid.
Independent Consolidated Telephone Co, J M Lance agent.
Jackson Hattie, dressmaker.
Jay Mrs Addie E, dressmaker.
Johnson Mrs Nettie, paperhanger.
Kaap Louis, carpenter.
Ketner Wm G, well borer.
Kitto Samuel, hardware.
Lacey Rev E S (Congregational.)
Lance Mrs Rose E, pianos.
Lewis James M, physician.
Ludden J B & Co (John B Ludden), general store.
McIver Miss N J, music teacher.
Marlow Samuel A, dentist.
Merrill Edison L, carpenter.
Morkin Bros (James L and Wm), grocers.
Mulrooney Wm, saloon.
Nevins Mrs Elizabeth K, postmaster.
O'Donovan Rev D (Catholic.)
**PATCH A H, Agricultural Implements.**
Peacock James, barber.
**PENNOCK JOHN, Stone Quarry.**
People's Telephone Co, J M Lance agent.
Perrin Wm B, painter.
Philipson Leo, lawyer.
Phillips F W, flour and feed.
**PORTER GEORGE Q, Blacksmith.**
Pritchett Allen, restaurant.
Reed & Carter (John H Reed, Roy Carter), dentists.
Ryan Alice V, milliner.
Sala Orlando P, physician.
Schnorrenberg John, barber.
Smith Thomas, shoes.
Smith Wm O, carpenter.
Sprague Mrs Laura, mngr City Opera House.
Stark Wm, well borer.
Stone Charles W, live stock.
Taylor David, agrl implts.
Taylor Frank A, barber.
Taylor Hilbert E, jeweler.
Thornton Sadie, dressmaker.
Tornowske & French (Harry Tornowske, Reuben French), blacksmiths.
Welch John C, swine breeder, 5 miles e.
Wisconsin Telephone Co, Joseph M Donnelly agent.
Witherbee Rev H E (Methodist.)
Wood Agnes E, nurse.
Wood John E, wagonmaker.
Woodhouse Milton F, notary.
Woodhouse & Bartley Bank (Capital $15,000, surplus $5,000), P Bartley pres, M F Woodhouse sec.
Young May, nurse.

## BLOOMVILLE.

A country postoffice in Schley township, Lincoln county, 13 miles northeast of Merrill, the seat of justice, shipping and banking point. Is on the daily mail stage route from Dudley to Merrill. S. D. Schooley, postmaster.

**HOLLISTER'S ROCKY MOUNTAIN TEA.**
(See page 4.)
**SCHOOLEY S D, General Store and Hotel.**
Tierbach Herman, blacksmith.

## BLUEBERRY.

Population, 100. On the N. P. R. R., in Douglas county, 22 miles southeast of Superior, the county seat and banking point. Exp., N. P.

**HOLLISTER'S ROCKY MOUNTAIN TEA.**
(See page 4.)
Peck F A, general store.

## BLUE MOUNDS.

Population, 300. On the C. & N. W. Ry., in Blue Mounds township, Dane county, 28 miles southwest of Madison, the judicial seat, and 3½ from Barneveld, the nearest banking point. Exp., Am. Tel., W. U. Telephone connection. C. J. Dagenhart, postmaster.

**HOLLISTER'S ROCKY MOUNTAIN TEA.**
(See page 4.)
Allen F N, meats.
Arneson Mrs I, general store.
Aslockan Arne, mason.
Bancroft Dr Henry V, drugs and groceries.


**George W. Colles**
M. E., Sc. M., Mem. Am. Soc. M. E.
408 Alhambra Bldg., MILWAUKEE.

**Consulting Engineer**
AND PATENT EXPERT.

RUNDLE-SPENCE MFG. CO. Milwaukee, Wis. PLUMBERS', Steam and Gas Fitters' Supplies.



Cunneen Miss Norah, music teacher.
**DAGENHART C J, Restaurant, Saw and Feed Mill.**
Dagenhart Wm, hardware and implements.
Dickerson J E, blacksmith.
Helmenstine John, shoemaker.
Helmenstine Robert, blacksmith.
Hoisington H S, harness.
Holley O, hotel.
Howery Wm T, restaurant.
Johnson E M, apiarist.
Kiely Michael, livery and drayage.
Lund & Martin, stock buyers.
McDermott E, wagonmaker.
McKenzie John B, railroad and exp agt.
**MULLEN & BEY, Hardware.**
Roach & Leiber Co, creamery.
Sylvester & Minix, general store.
Thompson & Mickelson, contractors.

### BLUE RIVER.

Population, 400. On the C., M. & St. P. Ry., and on the Blue and Wisconsin rivers, in Waterstown township, Grant county, 30 miles north of Lancaster, the judicial seat, and 8 from Boscobel. Has a Methodist church, a bank and a weekly newspaper, the Blue River Bee. Telephone connection. Tel., W. U. Exp., U. S. Fred L. Taylor, postmaster.

**HOLLISTER'S ROCKY MOUNTAIN TEA.**
(See page 4.)
Anderson & Godyear, meats and groceries.
Beeman H F, pump lifters.
Blue River House.
Brittingham & Hixon Lumber Co.
Clark A W, meats.
Conner George & Son, propr River Hotel.
Corombe Warner, physician.
Dooley Bros, general store.
Foner C B, blacksmith and hardware.
Gasser Bros, hardware.
Homewood & Larimer, livery.
Kittleson J G, justice.
Larson Oln, barber and bathrooms.
Murray Dr, dentist.
**PETERS J S, General Store and Live Stock.**
Sabins Milo M, groceries.
Valentine Matt, r r and exp agt.

### BOARDMAN.

Population, 75. On the Willow river and on the C., St. P., M. & O. Ry., in Richmond township, St. Croix county, 12 miles northeast of Hudson, the county seat, and 5½ from New Richmond, the nearest banking point. Has a Methodist church. Telephone connection. Exp., Am. Tel., W. U. George Spence, postmaster.

**HOLLISTER'S ROCKY MOUNTAIN TEA.**
(See page 4.)
Blancher Mrs, music teacher.
Boardman Cheese Factory.
Shepard S L, r r and exp agt.
**SPENCE, DAVIS & CO, General Store and Feed Mill.**
Wert Wm, blacksmith.

### BOAZ.

Population, 275. A village on Mill Creek, in Dayton township, Richland county, 9 miles west of Richland Center, the county seat, nearest railroad station and banking point. Has Catholic, German Lutheran and United Brethren churches. Is on the daily mail stage route from Richland Center to Readstown and also to Boscobel. F. J. Bender, postmaster.

**HOLLISTER'S ROCKY MOUNTAIN TEA.**
(See page 4.)
Barnes Wm, flour and saw mill.
**BENDER F J, Postmaster.**
Case F A, general store.
Cross J M, meats.
Culbertson T M, hotel.
Fisher John, cheese mnfr.
Hanold A C, druggist.
Hanold Wm, meats.
Hodgson T C, physician.
McGuire Rev J J (Catholic.)
Paulson Miss Cora, teacehr.
Smith Wm (United Brethren.)
Taylor Miss Alma, prin of school.
Wood H B, hotel.

### BOLT.

A country postoffice in Franklin township, Kewaunee county, 17 miles southwest of Kewaunee, the county seat, usual banking and shipping point. Is on the daily mail stage route from Cooperstown to Kewaunee.

**HOLLISTER'S ROCKY MOUNTAIN TEA.**
(See page 4.)

### BOLTONVILLE.

Population, 150. In Farmington township, Washington county, 9 miles northeast of West Bend, the county seat and usual banking point, and 8 from Barton, its shipping point. It is on the daily mail stage route from Kewaskum to Fillmore. Telephone connection. G. E. Goerler, postmaster.

**HOLLISTER'S ROCKY MOUNTAIN TEA.**
(See page 4.)
Bolton & Schuler, flour mill.
Boltonville Separator and Cheese Assn.
Dries Frank, blacksmith agrl impts and harness.
Goerler G, boots and shoes.
Goerler Olga, teacher.
Haentze E J, barber.
Haentze G A, hardware.
Johnson Dr W J, justice.
Morbus O, saloon.
Morgenroth Edward L, vet surgeon.
Schoetz John, wagonmaker.
Smith Miss Edith, teacher.
**WEGENER FRED, General Store and Saloon.**
Woog Peter, saloon.
Worg Edward, live stock.

### BOMA.

A discontinued postoffice in Freeman township, Crawford county, 32 miles north of Prairie du Chien, the county seat, 8 from Ferryville, its shipping point, and 18 from Soldiers' Grove, the nearest banking point. Has rural free delivery from Ferryville.

**HOLLISTER'S ROCKY MOUNTAIN TEA.**
(See page 4.)

### BONDUEL.

Population, 300. A village in Hartland township, Shawano county, 9 miles southeast of Shawano, the county seat and bank location, and 5 from Cecil, the near-

Tobin-Gerlinger Steel Casting Co. FOUNDERS
ELECTRIC, MINING, SAW MILL, AUTOMOBILE and eneral Machinery.
Telephone West Allis 19. WEST ALLIS, WISCONSIN

We have investments that Pay Large Dividends Monthly and Small Savings Paying Large Returns
Write for Particulars.
The Davidor Promoting Co., Milwaukee, Wisconsin.

AUDIT COMPLICATED ACCOUNTS ANALYZED YOUR SYSTEMS DEVISED ACCOUNTS
GREIG & ACHESON, Public Accountants, 619 ROYAL INS. BLDG., CHICAGO, ILL.



Patterns made for anything that can be Cast in Metal
Substantially made Patterns for Standard use our Specialty. Phone West 394. (See adv. in Milwaukee.)
1606 St. Paul Avenue, MILWAUKEE, WIS.
Siebers & Pederson
PATTERN MAKERS

east railroad station. Is on the daily mail stage route from Green Bay to Shawano. Fred Zernicke, postmaster.

**HOLLISTER'S ROCKY MOUNTAIN TEA.**
(See page 4.)

Anker L, photographer.
**BLACK BROS CO, General Store**
Bonnin Chris, general store.
Dobberfuhl R, teacher.
Eicher Wm B, physician.
Gruf Wm, hotel.
Heck H G, hardware and agrl impts.
Heck H H, general store.
Jensen Fred, wagonmaker.
Kaplinger John H, general store.
Keller Herman, windmills.
Koten Rev H G (Evangelical.)
Krueger August F, meats.
Lange Arthur, saloon.
Lemke F C, harnessmaker.
Margnardt Wm, blacksmith.
**MARTIN GUST, Hotel and Saloon.**
Radene Fred, blacksmith.
Rafoth Ernest, barber.
Zernicke Fred, undertaker.
Znelke & Rose, hardware.

## BONE LAKE.

Polk county. See Dueholm.

**HOLLISTER'S ROCKY MOUNTAIN TEA.**
(See page 4.)

## BORTH.

A country postoffice in Poy Sippi township, Waushara county, 28 miles east of Wautoma, the judicial seat, and 11 miles from Berlin, the nearest banking and shipping point. Mrs. Theresa Voelkner, postmaster.

**HOLLISTER'S ROCKY MOUNTAIN TEA.**
(See page 4.)

**VOELKNER C F, General Store and Agricultural Impts.**

## BOSCOBEL.

Population, 1,700. An incorporated city located on the C., M. & St. P. Ry., and on the Wisconsin river, in Grant county, 25 miles north of Lancaster, the county seat, 28 northeast of Prairie du Chien, 70 west of Madison and 166 west of Milwaukee. It has churches of the Catholic, Congregational, Lutheran and Methodist denominations, a graded public school, 2 opera halls, 2 banks, a machine shop, a brewery, carriage and wagon works, plow manufactories, flouring mills and two weekly newspapers, the Dial Enterprise and Sentinel. Stage daily to Excelsior. The shipments comprise grain, produce, hoop poles and live stock. Exp., U. S. Tel., W. U. Telephone connection. August S. Seemann, postmaster.

**HOLLISTER'S ROCKY MOUNTAIN TEA.**
(See page 4.)

Ableiter Melchior, carriage mnfr.
Agena Rev Jacob J (Presbyterian.)
Alden A B, carpenter.
Allen George W, general store.
Anschuetz Louis T, photographer.
Appleby Arthur, surveyor.
Armstrong Charles A, physician.
Armstrong Leroy G, physician.
Beinborn & Nauert Hardware Co (Jacob Beinborn, Joseph B Nauert, Fred L Beinborn).
Betz J C, physician.
Blaine John J, lawyer.
Blair Charles A, confectioner.
Blair Lyman G, photographer and apiarist.
**BLAKE J W & SON (John W and Louis C) Publrs Dial Enterprise.**
Blashfield Artwell J, chair mnfr.
Blosser Benjamin F, dentist.
Bock Fred E, bottler.
Bohl Adam, propr Grant House.
Bomaster Lizzie, milliner.
Bond Rev W J C (Congregational.)
Bonney Charles, hoop mnfr.
Boscobel Agricultural and Driving Park, Lou B Ruka sec.
Boscobel Brewing Co, Schuler and Dobler proprs.
Boscobel Cornet Band, Fred Beimborn leader.
Boscobel Creamery, Parker-Hildebrand Co proprs.
Boscobel Lumber Co (A D Alden, J V Callaway.)
Boscobel Municipal Electric Light Plant, A W Vogel supt.
Boscobel Sentinel The (Weekly), G W Goldsmith publr.
Botten Ludwig P, blacksmith.
Brainard A E, poultry breeder.
Brainard Calvin P, fruit grower.
Burckhardt John M, wagonmaker.
Burkholder Edward, painter.
Bushhausen Henry, shoemaker.
Bushhausen & Martin (Frank Bushhausen, Louis Martin), blksmiths.
Callaway Mrs Ida M, grocer.
**CENTRAL HOUSE THE, F W Lewis** Propr, Headquarters for Traveling Men, Newly Refurnished With Steam Heat and Electric Light. (See page 225.)
City Hotel, A L Marfilius propr.
Coleman Edward D, mngr W U Tel Co.
Comstock Wm A, baker.
Contoit Mamie E, jeweler.
Cook Wm, painter.
Cooper George T, life ins.
Crinklaw Thomas M, blacksmith.
Daugherty Bros & Baxter (George S and Jacob H Daugherty, Eugene L Baxter), meats.
Davis Mrs Marion, dressmaker.
Delap John W, fruit grower.
**DIAL ENTERPRISE THE (Weekly), J W** Blake & Son Publrs.
Dilger Anton, flour mill.
Eastman Lumber Co, R S Olmstead mngr.
Eisfelder Frederick G, jeweler.
Enright Mrs Mary C, confectioner.
Farmers' Telephone Co, Charles A Blair mngr.
Feld Rev John (Catholic.)
Ferrel & Hamilton (Pearl Ferrel, Alexander Hamilton), proprs Oswald House and saloon.
France John V B, gardener.
Gilman Winfield W, lawyer, notary, justice and ins.
Goldsmith George W, publr Boscobel Sentinel.
Graff Wm J, jeweler.
Grant House, Adam Bohl propr.
Grant United Mines Co, George W Allen pres, John Alton mngr, iron.

Use Milwaukee Solvay Coke FOR DOMESTIC PURPOSES.
MILWAUKEE COKE & GAS CO. 21-26 UNIVERSITY BLDG., MILWAUKEE, WIS.
(See adv. opp. Coke Mnfrs.)

**Cut over and Hardwood Lumber Lands for Sale**
**In Barron and Washburn Counties, Wis.**
**JAMES ATKINSON, Rice Lake. Phone 86. (See adv. p. 7.)**



Guentzel Gustav, harness.
Gurnsey George E, barber.
Hanks Elmer, mason.
Hanson P L, carpenter.
Hayman Charles S, physician.
Hayman Lucius H, physician.
Heller Adam M, saloon.
Henderson Alexander F, agrl implts and grain.
Henry Wilson, dray and city marshal.
Hof Philip J, meats.
Hore & Furderer (Robert Hare, Adolph W Furderer), barbers.
Hotel Miller, George H Miller propr.
Howe Wm E, lawyer.
Hurd Opera House, W T Hurd propr.
Hurd Wilson T, dentist.
Independent Consolidated Telephone Co, Fred Barron mngr.
Jensen Anton, merchant tailor.
Jones Carl L, dentist.
Kane Mrs Jennie F, milliner.
Kelty John, cheese mnfr.
Kretsch Mrs Lena, confectioner.
Kroll Herman A, harness.
Kronshage & Williamson (Theodore Kronshage, A M Williamson), sheep breeders, 8 miles n.
Lance George E, restaurant.
**LEWIS FRED W, Propr The Central** House. (See adv.)
Lewis Mrs Martha, carpet weaver.
Light Mrs C M, propr Wisconsin House.
Light Harry E, horse dealer.
Lippincott Thomas W, r r and exp agt.
McCoy Joseph A, horse dealer.
McMullan Charles, painter.
Manion Rev J A (Free Methodist.)
Maple Ridge Cheese Factory, Wm Patton pres, Claud Kumrine sec and treas.
Marfilius August L, propr City Hotel.
Marion Creamery Co, George F Hildebrand mngr.
Martin Jacob, blacksmith.
Mathews Hugh & Son (Hugh and Seth), livery.
Meller J A Drug Co (Joseph A and Major J Meller).
Menkhausen Charles W, ins.
Miller George H, propr Hotel Miller.
Muffley Franklin C, ins and notary.
Muffley John R & Son (John R and Charles E), furniture and undertakers.
Munson Frank C, chair mnfr.
Murley Timothy, auctioneer and live stock
Mutschmann Rev F (German Lutheran.)
Nauert Wm J F, live stock.
Nelson Wm E, clothing.
Newcomb Henry C, glove mnfr and taxidermist.
Nauert Bros (Wm J and John J), saloon.
Oak Ridge Cheese Factory, F M Thompson propr.
Oswald House, Ferrel & Hamilton proprs.
Oswald & Lickel (Joseph O Oswald, Elmer Lickel), livery.
Oswald, Scott & Parnell (Daniel Oswald, Walter Scott, Wm B Parnell), general store.
Palmer M C, prin of school.
Palmer Wm G, lawyer.
Parker-Hildebrand Co The, George F Hildebrand pres, A E Doeringsfield sec and treas, general store and proprs, Boscobel and Richmond Creameries, live stock.
Payne Wm, justice.
Payne Mrs Wm, carpet weaver.
Phillips Daniel, machinist.
**PIPKIN STATE BANK THE, A J Pipkin** Pres, C W Menkhausen Cashier, Successor to Bank of A J Pipkin, Established 1871.
**PITTMAN-McWILLIAMS CO (Ltd), Matt** B Pittman Pres, H C McWilliams Sec and Treas, Drugs and Groceries.
Pollman August, feed mill, 2½ miles s.
Public High School Library.
Rand & Dobson (Monde C Rand, Elzie Dobson), shoes.
Reeves Henry, live stock.
Rice Moors, apiarist, 2 miles s.
Richardson David B, real est and ins.
Richardson Mrs E J, rose grower.
Richwood Creamery, The Parker-Hildebrand Co proprs.
Ricks & Birchard (E O Ricks, Irvin Birchard), dray, ice and oil.
Rogers Wm, mason.
Ruka Bros Mnfg Co (Ltd), John T Ruka pres, Ottmar L Ruka sec and treas, hardware and brick mnfrs.
Ruka Opera House, F W Ruka mngr.
Salzgeber Misses (Tillie and Clara), dressmakers.
Sanger Jacob, mason.
Scanlon John, live stock.
Scheinpflug Frederick, furn and undertaker.
Schuler & Dobler (Frank Schuler, Joseph Dobler), proprs Boscobel Brewing Co.

**FOR LISTS OF NAMES, ANY TRADE, BUSINESS OR PROFESSION, Address — R. L. POLK & CO., DETROIT or CHICAGO.**

**REFURNISHED THROUGHOUT.** **STEAM HEAT. ELECTRIC LIGHTS.**

**CENTRAL HOUSE**

**F. W. LEWIS, Proprietor.**

**HEADQUARTERS FOR COMMERCIAL MEN.**
**Large Sample Rooms in Connection.**

**Rate, $2.00 Per Day.** **BOSCOBEL, WIS.**

**MISSOURI PACIFIC R'Y.** **Best** ROUTE FROM ST. LOUIS to all Points West and Southwest.

Trade-Marks Registered, Patents Obtained. Free Booklets on Request.



P. C. PHILIPP & CO. Machinists and Pattermmakers
Special Machinery Built and Designed. General Repairing.
Dies and Stampings. Experimental Work. Brass Patterns.
Corner 33d and Vliet Streets. Milwaukee, Wis.
TELEPHONE CONNECTION.

Schultz & Rand (Nettie Schultz, Mary Rand), dressmakers.
Scott Charles, livery.
Seeds Mrs Lucia E, milliner.
**SEEMANN AUGUST J, News and Confr** and Postmaster.
Seeman Wm, aplarist, saloon.
Shaw Archibald, grocer.
Shephard Rev Wm H (Methodist.)
Shipley Sherman, carpenter.
**SPIEGELBERG BROS (Emil O and Richard)**, General Store.
**STATE BANK OF BOSCOBEL (Capital** $15,000). Matt B Pittman Pres, R J Morrison Cashier.
Taylor Frank, bowling alley.
Thompson F M, propr Oak Ridge Cheese Factory.
Trautman Freda, music teacher.
Waters Ernest S, well borer.
Williams & Scott (Benjamin T Williams, Jacob L Scott), agrl implts.
Willis Lawrence B, grocer.
Wisconsin House, Mrs C M Light propr.
Wisconsin Telephone Co, Wm A Comstock mngr.
Wonzor Mrs Mary, barber.
Woolley George S, bill poster.
Young Mrs L, carpet weaver.

## BOUCHEA.

St. Croix county. See Burkhardt.

**HOLLISTER'S ROCKY MOUNTAIN TEA.** (See page 4.)

## BOWERS.

Population, 35. A postoffice in Lafayette township, Walworth county, 6 miles east of Elkhorn, thejudicial seat and nearest banking point, and 4½ from Springfield, the nearest shipping point. Mail, daily. J. W. Katzman, postmaster.

**HOLLISTER'S ROCKY MOUNTAIN TEA.** (See page 4.)
**GROVE CREAMERY CO.**
Katzman J W, hardware.

## BOYCEVILLE.

Population, 225. On the Wis. Central Ry. and on Tiffany creek, a water power stream in Tiffany township, Dunn county, 15 miles northwest of Menominee, the judicial seat, and 5 from Downing, the nearest bank location. Has Lutheran and Methodist Episcopal churches. J. Gardner postmaster.

**HOLLISTER'S ROCKY MOUNTAIN TEA.** (See page 4.)
Appleby & Clough, live stock.
Bradshaw N W, general store.
Burnie C E, general store.
Clough & Culp, agrl impts.
Culp Jess, blacksmith.
Clark J S, r r and exp agt.
Cleveland R A, lumber.
Farmers' Co-Operative Creamery.
Gardner John, grocer.
Gorra John A, general store.
Harriman S S, physician.
Hayes A A, feed mill.
Lewis J C, feed mill.
Oleson Adolph, saloon.
Patterson James, blacksmith.
Skamser Otto, hotel and saloon.
**SUTLIFF F W, Hardware.**

## BOYD.

Population, 655. On the Wisconsin Central Ry., in Edson township, Chippewa county, 21 miles east of Chippewa Falls, the judicial seat and 339 from Chicago, Ill. It contains Methodist German Lutheran and Catholic churches, a newspaper, the Times-Herald. Stages daily to Edson, Colburn, Huron and Cox. Tel., W. U. Exp., National. H. W. Cook postmaster.

**HOLLISTER'S ROCKY MOUNTAIN TEA.** (See page 4.)
Adams Ellery X, justice of peace.
Baertlin George, blksmith.
Baertlin John, carp.
Baertlin Peter N, farm implts.
Boyd Mnfg Co, lumber.
**BOYD TIMES-HERALD, George Deuel** Publr.
Browning Owen W, jeweler.
Butscher Theodore, genl store.
Commercial Hotel, Ickstead Bros proprs.
**COOK HENRY W, Drugs.**
Cooper Charles E, real estate.
Cooper Guy R, stationer.
Davidson Robert B, real estate.
Deuel George, publr Boyd Times-Herald.
Duckart Bros (Joseph and John), meats.
Eslinger Wm, saloon.
Fuerst Frank, saloon and shoemaker.
Ganzel Christ, saloon.
Harding John, wagonmaker.
Hofkes Edward J, confr and mngr Tel Co.
Horn John J, blacksmith.
Horn & Brandt (Tony Horn, John Brandt), saloon.
Icksteadt Bros (Wm J and Julius), proprs Commercial Hotel.
Kleiner Frank, furniture.
Kleiner Frank X, ins.
Korle E, creamery.
Logan Bros (Daniel and Henry), blacksmiths.
Loiselle & McGillis (Bert Loiselle, Daniel McGillis), saloon.
Lowe John, livery.
Ludowise Anna, milliner.
Ludwise Nicholas, tinsmith.
Lund & Lund (V M and Edward E), grocers.
Lutz August, apiarist.
McDonald Alexander, phys.
Mahal John, mason.
Mittermeyer Louis, barber.
Nau Rev C J (Catholic.)
Peterschick John, saloon.
Ramsdell Edward E, genl store.
Rank John J, saloon.
Roberts Wm A, harnessmaker.
Runk Joseph, mason.
Smith Wm A, phys.
Sorg Thomas & Sons (Thomas, Albert and Henry), hardware.
Star Hotel.
State Bank of Boyd (capital $25,000), Albert Butscher pres, Charles Nelson cashr.
Steinbrecher Walter, hardware.
Supple Richard drayman.
Talmadge Wm H, r r, exp and tel agt.
Walters Annie, dressmaker.
Weldon G W, prin of school.
Wisconsin Valley Telephone Co, Edward Hofkes mngr.
Yaeger John, saloon.
Zimmerman Stephen, poultry breeder.

S. NELSON COMPANY, Fur Skin Dressers and Dyers
HIDES TANNED FOR ROBES AND COATS.
SEND FOR PRICE LIST. 1603-1605 Galena Street, MILWAUKEE, WIS.

**Druggists' Rubber Goods** OF EVERY DESCRIPTION.
382-384 E. Water St.,
GOODYEAR RUBBER CO., W. W. Wallis, Mngr, Milwaukee, Wis.



### BOYDTOWN.

A discontinued postoffice in Crawford county, 25 miles northeast of Prairie du Chien, the county seat, and 5 from Wauzeka, its banking and shipping point, whence mail is received by rural free delivery.

**HOLLISTER'S ROCKY MOUNTAIN TEA.**
(See page 4.)

Austin Fred E livery.
Brandon Co-Operative Creamery.
Brandon Cornet Band, J C Bush leader.
Carbon Bros, blacksmiths.
Huhn Henry, cheese mnfr.
Radey Bros, saloon.
Schaffer F J, hotel.

### BRACKETT.

A farmers' postoffice in Washington township, Eau Claire county, 16 miles southeast of Eau Claire, the judicial seat, banking and shipping point. Daily mail stage to Eau Claire; fare 50 cents. Robert Parker, postmaster.

**HOLLISTER'S ROCKY MOUNTAIN TEA.**
(See page 4.)

Bruckner L, blacksmith.
Mintee & Amerson, creamery.
Parker Robert, lawyer and justice.
**ZOOK J W, General Store.**

### BRANCH.

Population, 100. On the C. & N. W. Ry., and on the Branch river, a water power stream, in Manitowoc Rapids township, Manitowoc county 7 miles from Manitowoc, the county seat and banking point.

**HOLLISTER'S ROCKY MOUNTAIN TEA.**
(See page 4.)

Schaffer & Meisnest, general store.

### BRANDON.

Population, 700. An incorporated village located on the C., M. & St. P. Ry., in Metomen township, Fond du Lac county 16 miles southwest of Fond du Lac, the county seat, and 76 northwest of Milwaukee. It has 4 churches, a $10,000 brick high school building Odd Fellows' hall capable of seating 300, a butter-tub factory, 2 grain elevators, cheese factory, 2 creameries a bank and a weekly newspaper the Brandon Times. There are several quarries in the vicinity which yield a superior quality of granite. Shipments: grain, hides, live stock farm and dairy products, white ash butter-tube and boxes. Telephone connection with all surrounding points. Exp., U. S. Tel., W. U. F. C. Brown, postmaster.

**HOLLISTER'S ROCKY MOUNTAIN TEA.**
(See page 4.)

Brandon Times, Jenkinson & Yoty publrs.
Brinkerhoff Frank, stock breeder, 3 miles n e.
**BROWN FRANK C, Postmaster, mngr** Wisconsin Telephone Co.
Butts Fayette painter.
Cheney Benjamin, apiarist.
Cheney E J, general store.
Cole Louise, dressmaker.
Comstock Edward, painter.
Damsteeg Arthur, photogr.
Dickinson George E, real estate.
Dixon Joseph, stock breeder.
Ehlert Frederick, blacksmith.
Elliott Warner, mason.
Ellis Charles, creamery.
Ferguson Leander, general store.
Forward George, harnessmaker.
Foster F R & Son (Frederick R and J W), bankers.
Frink E E, furniture.
Gameling Rev Otto (German Lutheran.)
Gates Lewis M, propr Park Hotel.
Grantvedt H E, dentist.
Hall Levis, justice of peace.
Hall L J & Son (Levi J and A W), coal.
Halsey S J, live stock.
Henker Wm, mason.
Henske & Son (Fred and Frank), lumber.
Hitchcock Rev Philo (Congregational.)
Hobkirk E B, jeweler.
Hogle Gilbert M, general store.
Houghton A B, prin high school.
Irwin & Schwandt (James Irwin, Frederick Schwandt), blacksmiths.
Jenkinson & Yoty (Mrs Lucy M Jenkinson and Mrs Ida J Yoty), publrs Brandon Times.
Kemper F A, hardware.
Knapp Gertrude, music teacher.
Lambrecht Carl G, shoemaker.
Lockhorst Everett, barber.
McClelland James, shoemaker.
Metcalf H H, meats.
Milnes Rev F J (Methodist.)
Milwaukee Elevator Co, W D Mugride mngr.
Park Hotel, Lewis M Gates propr.
Pleuss Mrs D, dressmaker.
Randall Harvey, r r, exp and tel agt.
Root Justin D, physician.
Sargent Mrs Hattie, dressmaker.
Sargent & Pleuss (George W Sargent, H C Pleuss), hardware.
Schoeppler Frank, saloon.
Shaykett Frank, physician.
Sherwin E C & Son (Edwin C and Edgerton), bridge builders.
Shuart C Day, physician.
Seiwert Rev George (Evangelical).
Tinkham Bros (Charles and Clarence), grain.
**TURNER WM A, Druggist.**
U S Express Co, H J Randall, agt.
Vedder John, farm machinery.
Watson Robert I, harnessmaker.
Weinstock G B, general store.
Western Union Telegraph, H J Randall agt.
Wheeler George F, lumber.
Whitton David, lawyer.
Williams Robert M, mason.
Wisconsin Telegraph Co, F C Brown mngr.

### BRANSTAD.

A discontinued postoffice in Burnett county, 3 miles from Grantsburg, the county seat, banking and shipping point, whence it receives mail by rural free delivery.

**HOLLISTER'S ROCKY MOUNTAIN TEA.**
(See page 4.)

### BRANTWOOD.

A county postoffice on the M., St. P. & S. Ste. M. Ry., in Knox township, Price county, 22 miles southeast of Phillips, the judicial seat, and 9 from Prentice, the nearest banking point. Exp., Western. Tel., Soo Line. Carl R. Sorenson, postmaster.

SEALS.
Reliance Stamp & Stencil Works,
MILWAUKEE, WISCONSIN
See page 7.

**Lorenz Bros. Macaroni Co.** Manufacturers of MACARONI, SPAGHETTI, VERMICELLI, GERMAN Home Made EGG NOODLES, and Fancy ITALIAN PASTE,
890 and 892 Twelfth Street, - MILWAUKEE, WIS.

**Taxidermists** JOHN PETERS & CO., Birds and Fish Mounted. Six Gold Medals Awarded.
2325 State Street, CHICAGO, ILLINOIS. (See adv. in Classified Taxidermists.)



John Geist Consulting Engineer
Plans for Structural Steel Work.
54 EXCHANGE BLDG. MILWAUKEE, WIS.

**HOLLISTER'S ROCKY MOUNTAIN TEA.**
(See page 4.)
Bradley W H, real estate.
Hillie John G Co, general store.
Johnson G B, Justice of Peace.
Kongos John, blacksmith.
Mooris Albert, constable.
Sandwich S J, Justice of Peace.
**SORENSON C R, Justice of Peace.**
**SORENSON C R CO, C. R. Sorenson, Mngr** General Store.

### BRASINGTON.

A discontinued postoffice in Pierce county, 12 miles southeast of Ellsworth, the county seat, and 6 from Maiden Rock, the nearest banking and shipping point, whence mail is now received by rural free delivery.

**HOLLISTER'S ROCKY MOUNTAIN TEA.**
(See page 4.)
Branagan Michael & Son, live stock.
Carson W A & Bros, live stock.
**DAVIS JOHN F, Justice of Peace and** Notary.
Dusick Frank & Sons, live stock.
Foley Martin, live stock.
Foley Wm, live stock.
Hague J F & Bros, live stock.
Horde Bros, genl store and ins agt.
Howard M M, r r exp and tel agt.
Kane George & Bros, live stock.
Meyers Henry, carpenter.
**OTIS A S, Genl Store.**
Putney Mrs, apiarist.
Saxton James & Bros, live stock.
Seeley Joseph, live stock.
Smith Cap, lumber and sawyer.
Stangfield Gunner, live stock.
Townsend Joseph F, live stock.
Walsingham C H, live stock.

### BREED.

Population, 50. On the C. & N. W. Ry., in Breed township, Oconto county, 28 miles northwest of Oconto, the county seat, and 12 from Gillett, the nearest banking point. Stage daily to Logan. Exp. Am. August Kuehl, postmaster.

**HOLLISTER'S ROCKY MOUNTAIN TEA.**
(See page 4.)
Breed A W, notary public.
Davis Alex, justice of peace.
Donyette Moses, blacksmith.
Flynn Wm, hotel and livery.
Greeley S F, saw mill.
**KUEHL AUGUST, Genl Store.**
Peterson O G, Justice of Peace

### BREHM.

A country postoffice in Taylor county, 14 miles from Medford, the county seat, banking and shipping point.

**HOLLISTER'S ROCKY MOUNTAIN TEA.**
(See page 4.)

### BRIARTON.

A discontinued postoffice in Shawano county, 22 miles southeast of Shawano, the judicial seat. Has rural free delivery from Leeman.

**HOLLISTER'S ROCKY MOUNTAIN TEA.**
(See page 4.)

### BRIDGEPORT.

Population, 200. A village on the Wisconsin river and on the C., M. & St. P. Ry., in Bridgeport township, Crawford county, 6 miles southeast of Prairie du Chien, the county seat and nearest banking point. Has Congregational, Episcopal and Methodist churches. Improved farm land ranges in price from $10 to $50 per acre. Stage daily to Patch Grove and Bloomington, fare 75 cents and $1 round trip, respectively. Exp., U. S. Tel., W. U. Telephone connection. Carrie A. Matthews, postmaster.

**HOLLISTER'S ROCKY MOUNTAIN TEA.**
(See page 4.)
Bieloh John A, bridge tender.
Bieloh Wm, stage and freight line, livery and hotel.
Hicklin Moses, saloon.
Lathrop Harry, r r, exp and tel agt, dealer in honey.
Lewis William, live stock.
**MATTHEWS CARRIE A, Drugs and Genl** Store and Postmaster.
Oswald C C, grist mill.
**PHILLIPS F W, Flour and Feed, Grain,** Agrl Impts.
Stone & Donley, live stock.
Wetmore F G, live stock.

### BRIGGSVILLE.

Population, 150. A village in Douglas township, Marquette county, 22 miles southwest of Montello, the county seat, and 11 northwest of Portage, the usual banking and shipping point. Has Catholic and Methodist Episcopal churches. Stages daily to Portage and Big Spring. Mail, daily. Mrs. Eliza L. Phelps, postmaster.

**HOLLISTER'S ROCKY MOUNTAIN TEA.**
(See page 4.)
Anderson Nels, mason.
Barlow C, carpenter.
Champney J & Sons, flour mill.
Corning R A, carpenter.
Daniels J W, teacher.
Dean A O, pianos.
Hanson Ole, mason.
Hilliard G B, carpenter.
Kearney Rev Thomas W (Roman Catholic.)
Kimball Bros, general store and agrl impts.
Olsen P J, blacksmith.
Roberts Rev F L (Methodist.)
**RYAN THOMAS, Hotel.**
Schwemerline Bros, carpenter.
Thomson Dr Wm J, physician.

### BRIGHT.

A rural postoffice on the Fairchild & Northeastern Ry., in Clark county, 27 miles north of Neillsville, the judicial seat, and 13 from Colby, its banking point. Telephone connection. Benjamin Chase, postmaster.

**HOLLISTER'S ROCKY MOUNTAIN TEA.**
(See page 4.)

### BRIGHTON.

A discontinued postoffice in Kenosha county, 16 miles northwest of Kenosha, the county seat. Has rural free delivery from Kansasville.

**HOLLISTER'S ROCKY MOUNTAIN TEA.**
(See page 4.)

**Herman Grover & Co.,** BUSINESS BROKERS.
We Buy, Sell or Exchange. Call or Write and Get Terms.
Telephone Main 3013.
4 Metropolitan Bldg. MILWAUKEE, WIS.

# FERROFIX BRAZING CO.

**251 LAKE ST. Milwaukee, Wis. (See page 3.)**





1845 The Mutual Benefit Life Insurance Co. For Each $100 Received in Premiums the Company Has Paid Back to Members OVER and Has on Hand to Their Credit $118


### BRILL.

Population, 33. On the C., St. P., M. & O. Ry., in Oak Grove township, Barron county, 22 miles from Barron, the county seat, and 10 from Rice Lake, its banking point. Telephone connection. George N. Keesey, postmaster.

**HOLLISTER'S ROCKY MOUNTAIN TEA.** (See page 4.)

Ankley John, saloon.
Brill Creamery, operated by Brill Creamery Co.
Herricks Benjamin, blacksmith.
**KEESEY GEORGE N, Postmaster, Genl** Store and R R Agt.
McDonald John, hotel.
McGlade James, livery.
Monroe Duncan, saloon.

### BRILLION.

Population, 1,000. Dating its settlement from 1873, is an incorporated village on the C. & N. W. Ry., in Calumet county, 15 miles northeast of Calumet, the county seat, 22 from Manitowoc, 47 from Sheboygan, and 99 from Milwaukee. It has four churches, a graded public school, 2 banks, flour, grist, planing and saw mills, iron works, a furniture and table factory a creamery, large lime works and carriage and wagon shops. A live weekly newspaper, the News, is published. Exp., Am. Tel., W. U. George Luecker, postmaster.

**HOLLISTER'S ROCKY MOUNTAIN TEA.** (See page 4.)

Altmann Robert, wagonmaker.
Andrews Drug & Chemical Co, Dale Andrews mngr.
Areen H, vice-pres and gen mngr Brillion Iron Works.
Baker Mrs Wm A, milliner.
Barnard Samuel H, lawyer.
Barnard Simon T, drugs.
Bartz Charles, saloon.
Bazlen Fred, saloon.
Becker Michael, cigar mnfr.
Behnke Albert, saw mill.
Behnke C W & Son (Charles W and Oscar C), flour and feed.
Bloedorn Charles, saloon.
Boettscher Albert, brick mnfr.
Brillion Cyclone Band, Edward Mumm leader.
**BRILLION HOUSE, George Schneider,** Propr. Brillion's Only Hotel.
Brillon Iron Works, James Wohlfinger pres, H Areens vice-pres and gen mngr, John Thompson sec and treas, founders and machinists.
Brillion Lumber Co, Robert Miller pres, Herman Behn sec.
Brillion News, Otto Zandler publr.
Bruss August, livery.
Bruss Charles, genl store.
Bruss & Kuehle (Charles Bruss, C Kuehle), grain.
Boboltz Charles, live stock.
Buboltz Lewis, brewer agt.
Buboltz & George (Charles Buboltz and F A George), meats.
Falck Peter, saloon.
First National Bank of Brillion (capital $25,000), Chas Bruss pres, George Dawson cashier.
First State Bank (capital $25,000), E Decker pres, H J Wonderlich cashier.
Fuller Charles, genl store.
Goodhue Robert, prin of school.
Grotemont John, cheese mnfr.
Grunewaldt Rev H (Evangelical.)
Habermann & Zorn (Gustav Habermann, Charles R Zorn), carpenters.
Harris Mrs Wm E, dressmaker.
Hermans Martin, bottler.
Hesser Joseph, meats.
Hoops Henry A, jeweler.
Janusch Rev E C (Methodist.)
Koch Bros (Charles and Wm), hardware.
Koch John, mason.
Koch Julius, blacksmith.
Kretch Frederick, saloon.
Luecker George, postmaster.
Luecker J & Bro (Jacob and George), furn and undertaking.
Luecker Peter, brewers agt.
Lueloff Herman, marble works.
McComb Isaac N, physician.
McMullen W V, justice of peace.
Madenwaldt Charles, cheese mnfr, 2 miles n e.
Miller & Bellerman (Michael Miller, Frank Bellerman), genl store.
Milwaukee Opera House, J A Schmidt propr.
Mumm Fred, supt Union Lime Co.
Neuman Wm, baker.
Ohlsen Peter, mason.
Ott Frederick A, blacksmith.
Peters Wm, saloon.
Petty Wm justice of peace.
Plank James F, city marshal.
Probetz Edward, r r, and exp agt.
Puser John, well driller.
Rank Frank, saloon and city treas.
Ruppenthal August R, hardware.
Saurer Rev Martin (Lutheran.)
Schlei Charles, hardware.
Schmidt Henry, blacksmith.
Schmidt J A, propr Milwaukee Opera House and saloon.
**SCHNEIDER GEORGE, Prop Brillion** House. Brillon's Only Hotel.
Schwaller Anton F, barber.
Spranger Rev John (Catholic.)
Steidl Frank, shoemaker.
Strassburg Leo W, barber.
Szarzynski Charles A, drugs.
Thompson Peter, photographer.
Toll John, mason.
Union Lime Co, Fred Mumm supt.
Werner Jennie F, milliner.
Williams Luther A, livery.
Werner August F, grocer.
Zandler Otto, justice and pub Brillion News.
Zelzer Louis, tailor.

### BRINKMAN.

A country postoffice in Hamburg township, Vernon county, 18 miles northwest of Viroqua, the county seat, and 12 from La Crosse, the nearest banking and shipping point. Is on the daily mail stage route from La Crosse to Viroqua. Charles F. Brinkman, postmaster, general store and cheese factory.

**HOLLISTER'S ROCKY MOUNTAIN TEA.** (See page 4.)

### BRISTOL.

Population, 400. On the C. & N. W. Ry., in Bristol township, Kenosha county, 12


**W. G. TAYLOR CO., BUILDING MATERIAL**

25 Miller Block, Wisconsin St. and Broadway, **Milwaukee, Wisconsin.**

Fire Proofing. Hollow, Solid and Porous Tile. Concrete Construction. Fire Brick and Fire Clay. Mortar Colors.

Tool Making Stamping & Tool Co.
LA CROSSE, WIS.



THE UNION CENTRAL Life Insurance Co., Cincinnati, Ohio
ORGANIZED 1867. Assets, $43,891,738.40
Good Reliable Agents Wanted.
M. D. FETHERS, Gen'l Agent, Southern Wis.
MADISON, WIS.
(See Page 7.)

miles west of Kenosha, the county seat, and banking point, and 45 from Milwaukee. Has German Lutheran, German Methodist and Methodist Episcopal churches, a creamery, and brick and tile works. Exp., Am. Tel., W. U. Telephone connection. W. R. Turner, postmaster.

**HOLLISTER'S ROCKY MOUNTAIN TEA.**
(See page 4.)

Bacon Mary, teacher.
Bacon W C, farmer.
Bishop Charles, undertaker.
Bothelmy A, exp and tel agt.
Burroughs Frank C, mngr Farmer's Bristol Creamery.
Castle Emma, teacher.
Castle E S, drover.
Christian Rev O P (Methodist).
Curtis Wells, carpenter.
Devoist Abe, barber.
Dixon Mrs Ada, bakery.
Dixon Joseph, carpenter.
Edwards J B, teacher.
Farmers' Bristol Creamery, F C Burroughs mngr.
Fierschew Bros, well drillers.
Frisbie May, teacher.
**GAINES SONS & CO (Harry B Gaines, John Evans)** Grain, Feed, Lumber and Coal.
Gray Elsie, teacher.
Gray James H, hardware.
Gunther Charles, meats.
Hansell Flora, dressmaker.
Lavey Curtis J, carpenter.
Lavey Frank R, general store.
Lavey Frederick, carpenter.
Lewis Wm A, painter.
Limpe Rev G (German Methodist).
Murdock Caroline, dressmaker.
Murdock C H, blacksmith.
Murdock Edith, teacher.
**NELSON & WILLETT, (Herman A Nelson, George P Willett)** Brick and Tile Mnfrs.
Perrigo Wm, carpenter.
Pike Edmund, harnessmaker.
Richards Orlando, carpenter.
Rowbottom J A, general store.
Rowbottom Lulu M, teacher.
St Clair A, clothing.
Sandborn Charles, carpenter.
Shotliff Bros (John W and Edwin), blacksmiths.
Shotliff E, hotel and livery.
Stevens Clayton, teacher.
Stevens F E, physician.
Struck Kate, teacher.
Trafford Jessie, dressmaker.
**TURNER W R, Postmaster and General** Store.
Watkins Wm W, justice of peace.
Worth A E, poultry breeder.
Worth A M, painter.

### BRISTOW.

Population, 50. On Bad Axe creek, a water power stream in Sterling township, Vernon county, 9 miles southwest of Viroqua, the county seat, banking and shipping point. Has a Norwegian Lutheran church. Telephone connection. Is on the daily mail stage route from De Sota to Viroqua. Improved farm land ranges in price from $30 to $50 per acre. Anton Olson, postmaster.

**HOLLISTER'S ROCKY MOUNTAIN TEA.**
(See page 4.)

Andrews Emma, teacher.
Bristow Creamery.
Fortun J, carpenter.
Fortun & Ramsett (Magnus Fortun, Mrs K Ramsett), flour mill.
Hayden J F, justice.
Munson Knute, shoemaker.
Nash B C, barber.
**OLSON ANTON, General Store.**
Olson Samuel, carpenter.
Ramsett P A, carpenter.
Simpson Martin, carpenter.
Thompson Bros, genl store.
Thompson P, hotel.

### BRITISH HOLLOW.

A discontinued postoffice in Postal township, Grant county, 11 miles south of Lancaster, the county seat and bank location, and 2 miles north of Potosi, the nearest railroad station. Has rural free delivery from Potosi.

**HOLLISTER'S ROCKY MOUNTAIN TEA.**
(See page 4.)

**BLINDERT PETER J, General Store.**
Gerhard J W, saloon.
White John, saloon.

### BRODHEAD.

Population, 1,700. An incorporated city located on the main line and New Glarus branch of the Mineral Point div. C., M. & St. P. Ry., and on Sugar river, in Green county, 16 miles east of Monroe, the judicial seat, 30 south of Madison, and 90 southwest of Milwaukee. It contains Baptist, Catholic, Congregational, Methodist, Evangelical, Episcopal, and Presbyterian churches, good schools, 2 banks, 2 good opera houses, plow and agricultural implement works, carriage and wagon factories, a flour mill, a creamery, machine shop, and the usual number of stores, etc., for a place of its size. The press is represented by 2 weekly newspapers, the Register and the Independent. Good farming lands surround the town and can be purchased from $75 to $100 per acre. Sugar river furnishes especial interest here as being the first place to furnish the wonderful fresh water pearls of Wisconsin. Large quantities of hogs are raised, and with butter, cheese, grain, flour, tobacco, and the products of the above mentioned factories, form the shipments. Brodhead has a good fire department and is lighted by electricity, and has an excellent system of water works. Telephone connections. Exp., U. S. Tel., W. U. Alfred B. Kildow, postmaster.

**HOLLISTER'S ROCKY MOUNTAIN TEA.**
(See page 4.)

Adams Ada N, music teacher.
Adams Wm G, cigar mnfr.
Alder & Zwygart (Louis Alder, Otto Zwygart), saloon.
Alexander Walter S, shoemaker.
Allen Henry L, restaurant.
American Cigar Co, cigar mnfrs.
Ames Wm D, stationery.
**ANDERLY B H, Propr Hotel Young.**
Atkinson Rev Wm (Methodist.)

CEMENT { Milwaukee Cement Co., 7 Plankinton Bldg., Milwaukee, Wis.

Grand Trunk Railway System, For Quebec, Toronto, Montreal, Portland, Canada and the East



**BANK OF BRODHEAD, (Capital $50,000,** Undivided Profits $5,500), Cornelius N Carpenter Pres, Cornelius W Carpenter Cashier, Frank K Vance Asst Cashier.
Barr Orson J, sewing machines.
Bartlett Bros (Eugene and Wm), wagon-makers.
Bement George B, jeweler and shoes.
Berryman Jackson C, grocer.
Bliss S & Son (Samuel and Walter), flour mill
Breyvogel Wm, poultry breeder.
Bright Edward, oils.
Brodhead Electric Light Co (G M Pierce, T W Nuzum).
Brodhead Independent, B E McCormick editor.
**BRODHEAD REGISTER, Steele &** Schempp Editors, Weekly.
Brodhead Telephone Co, T W Nuzum pres, A Broughton treas, A S Moore sec.
Broughton John A, ice.
Broughton's Opera House, Albert Broughton mngr.
Clawson Bowen R, wood.
Cobb Wm N, hardware.
**COMMERCIAL HOUSE, H R Lidicker** Proprietor.
Condon Guernsey D, live stock.
Crosby Fred D, painter.
Christman George H, saloon.
Darby G S, physician.
Davis Frank H, dentist.
Derrick Frank R, insurance.
Dodge & Stephenson (Edward J Dodge, Charles J Stephenson), grain, live stock and coal.
Douglas & Meyers (Fred Douglas and Stephen Meyers), grocers.
Doolittle Claude E, jeweler.
Doolittle Dixon Co (Marc Doolittle, George E Dixon), general store.
Emminger John N, livery.
Engelhart C Frederick, harness.
Everely C C, veterinary surgeon.
Fairman Eli W, physician.
Fairman Mrs E W, milliner.
Farmer Mrs I N, carpet weaver.
Flannery Edward, saloon.
Fleck John L, physician.
Fleck Percy J, jeweler.
Francis Wm, barber.
Frank John, apiarist, 4 miles s w.
Free Public Library, Mrs E C Randall librarian.
Gardner & Kammerer (Warren E Gardner, Louis Kammerer), sheep breeders, 5 miles north.
Gomber D, laundry.
Graham Ellet E, livery.
**GRAHAM JESSE F, Lumber and Coal.**
**GREEN COUNTY BANK (Capital $50,000.** Surplus $13,500), Henry Putnam Pres, Adin S Moore Cashier.
Green Isaac S, restaurant.
Guelson Knute, silver plating.
Hahn Louis, tailor.
Hahn Wm, dry goods.
Haimson Isidor, fruits.
Hall Wm, broom mnfr.
Hamilton Scott, photographer.
Harrison F A, prin of school.
Hartan M S, saloon.
Hastings & Baird (D Hastings, Roy Baird), meats.
Heddles Lumber Co, Wm Sanderson mngr.
Hellerud Knud K, general store.
Hill Myrtle, dressmaker.
Holliday Frank L, machinist.
Holp Rev L A (Congregational.)
Hopkins Arthur W, blacksmith.
Horne Stephen T, well borer.
**HOTEL YOUNG, B H Anderly Propr.,** Commercial Men's Headquarters.
Hurd Eugene G, billiards.
Ittman Charles, shoemaker.
Johnson Russell, hardware.
Keenan John, barber.
Kingman Mrs A, grocer.
Kirkpatrick H D, dentist.
Keenan John, barber.
Knudtson Levi, creamery, 5 miles s.
Laube Bros (Louis and Joseph), saloon.
Laube Charles, saloon.
Laube & Durner (Sebastian Laube, Anton Durner), blacksmiths.
**LIDICKER H R, Propr Commercial** House.
Lofthus Knute O, insurance.
Lyons Charles J, dentist.
Lyons Edward M, drugs.
McNair Charles, tobacco grower.
McNair & Terry (Edward McNair, Lewis W Terry), leaf tobacco.
Mack Wescott B, architect.
Mack & Rolf (Wescott B Mack, Byron L Rolf), carpenters.
Cacomber Isaac, bicycles.
Marty Jacob, cheese mnfr, 5 miles s w.
Maschler Sarah, clothing.
Maske Richard E, photographer.
Matter Mary R, insurance.
Mitchell E J, physician.
Moth George H Co (George H Moth), books
Myers & Bucklin (Delos Myers, Rex Bucklin), meats.
Newman Charles, city marshal.
Nicholson Mrs Alice, dressmaker.
Niesman John, furniture.
Nuzum Thomas W, physician.
O'Cavina Thomas, drayman.
Olsen Bros (O Theodore and Charles H), carriage makers.
Palmer & Son (N N and Albert W), cattle dealers.
Pierce Arthur, tobacco grower.
Porterfield Rev J F (Baptist.)
Randall Archibald N, lawyer.
Reed House, Mrs R D Reed propr.
Reed Mrs Russell D, propr Reed House.
Roderick Wm W, general store.
Rood A E, baker and restaurant.
Sarkey Rev Dr (Presbyterian.)
Schaad Emile, livery.
Schempp Mrs Mary, milliner.
Schempp Wm F, city clerk.
**SCHLOSSER, JONES & SWARTZ,** Grocers and Dry Goods.
School District Library, Mrs A N Randall librarian.
Searles J B & Son (Josiah B and Frank), agrl implts.
Sennett Andrew, saloon.
Shorb Hugh M, saloon.
Short August, live stock.
Sidnam Charles H, cabinet maker.
Skinner Frank P, insurance.
Skinner Wm R, r r and exp agt.
Smith Rev J G (Catholic.)
Smith Wm, general store.
Southern Wisconsin Land Co (C E Skinner, Fred Warren), real estate.
Spaulding George T, agrl implts.
Spaulding Miss Lena, artist.

PATENTS. Trade-Marks, Caveats, Labels and Copyrights promptly procured. A 48-Page Book Free. Send Sketch or Model for Free Opinion as to Patentability. All business treated as sacredly confidential. 25 years' experience. Highest references. Send for Book. Address, W. T. FITZGERALD & CO., Attorneys at Law, Department 8, WASHINGTON, D. C.

MISSOURI PACIFIC R'Y. Best ROUTE FROM ST. LOUIS to all Points West and Southwest.

DECORATIONS
ODIN J. OYEN, 116 S. 4th St., LA CROSSE, WIS.
For CHURCHES, THEATRES, RESIDENCES
Designs and estimates furnished for Decorating, Painting and Hardwood Finishing. Foreign and Domestic Wall Paper Fabrics. (See adv. in class Clergymen)



Retail Lumber Dealers, POLK'S LUMBER DIRECTORY. PRICE, $10.00
Wholesale Dealers, and Manufacturers of the entire United States, in CHICAGO, ILL.

Sprague Burr, lawyer.
Standard Oil Co, H Broughton agt.
**STEELE & SCHEMPP (C. A. Steele, W. F Schempp)**, Editors Brodhead Register, Agts Wisconsin Telephone Co.
Stewart E C & Co (Edwin C Stewart, Ole Gueison), furniture and undertakers.
Stone Charles C, auctioneer.
Ten Eyck Ally A, fruit grower.
Ten Eyck H B, apiarist.
Terry & Amerpohl (Lewis W Terry, D L Amerpohl), general store.
Thompson Joseph, justice of peace.
Uehling F O & Co (Fred O Uehling, Emil Scheberle, Fred Krog), creamery.
United States Express Co, Wm R Skinner agt.
Wagner Albert J, drugs.
Willis Robert, physician.
Wisconsin Telephone Co, Steele & Schempp agts.
Woodling Oliver, supt water works.
Young John A, fresh water pearls.
Zuercher Charles, cheese mnfr.

### BROEDERVILLE.

A country postoffice in Westboro township, Taylor county, 35 miles northwest of Medford, the county seat and nearest banking point, and 7 from Hannibal, the nearest shipping point. Mail, tri-weekly.

**HOLLISTER'S ROCKY MOUNTAIN TEA.**
(See page 4.)

### BROKAW.

Population, 500. On the C., M. & St. P. Ry., in Marathon county, 5 miles from Wausau, the judicial seat and banking point. Tel., W. U. Exp., U. S. W. L. Edmonds, postmaster.

**HOLLISTER'S ROCKY MOUNTAIN TEA.**
(See page 4.)
Edmonds W L, mngr Wausaw Paper Mills Co.
**WAUSAU PAPER MILLS CO.**

### BROOK.

A discontinued postoffice in Clark county, 18 miles southeast of Neillsville, the judicial seat and banking point, and 10 from City Point, the nearest rail approach. Has rural free delivery from Granton.

**HOLLISTER'S ROCKY MOUNTAIN TEA.**
(See page 4.)
Dart F, bee culture.
**WOLBERT J E, General Store.**

### BROOKFIELD.

Population, 100. On the C., M. & St. P. Ry., in Brookfield township, Waukesha county, 6 miles northeast of Waukesha, the county seat and banking point. Tel., W. U. Exp., Am. Telephone connection.

**HOLLISTER'S ROCKY MOUNTAIN TEA.**
(See page 4.)
Becker Peter, blacksmith.
Bolter Frederick C, general store.
Eichstaedt August, hotel.
Glitz A G, shoemaker.
Huberts Wm, blacksmith.
Kehl Bros, meats.
Marks M J, saloon.
Thatcher John, mason.
Wanschneider Charles, hotel.
Wanschneider Henry, farm impts.
**WIRTH HENRY W, General Store.**

### BROOKLYN.

Population, 500. A village on the C. & N. W. Ry., in Brooklyn township, Green county, 30 miles northeast of Monroe, the county seat, and 6½ northwest of Evansville. Has a bank, an opera house and a weekly newspaper, the News. Stage daily to Rutland and Stone. Exp., Am. Tel., W. U. J. S. Bell, postmaster.

**HOLLISTER'S ROCKY MOUNTAIN TEA.**
(See page 4.)
Alsop Grace, teacher.
Anderson Ferdinand H, machinist.
Anthony Emmet L, general store.
**BELL JOHN S, Postmaster.**
**BROOKLYN CHEESE AND BUTTER** Assn, Andrew Crahen Pres, H B Hoiberg Sec and Mngr.
Brooklyn News, W Z Dumond propr.
Brooklyn Mercantile Co, E A Smith pres, M Kungard sec, P A Haynes treas, general store.
Brooklyn Opera House, G W Forbes propr.
Brooklyn State Bank (capital $15,000), Daniel Wackman pres, C L Wackman cashr.
Buckman Frank A, general store.
Bunton John, general store.
Burt Lester M, railroad exp and tel agt.
Capital Chair Co (capital $25,000), furniture mnfrs.
Dumond Wm Z, propr Brooklyn News.
Ellis Albert G, drugs and jewelry.
**FARMERS' MUTUAL BENEFIT AND** Trading Co, F M Ames Pres, H S Smith Vice Pres, F R Boyce Sec, G E Waite Treas.
Farnsworth John W, barber.
Forbes G W, propr Opera House.
Genin Joseph F, blacksmith.
Greene F B, principal of school.
Hoover Curtis, tobacco grower 3½ miles w.
Hoyt James, carpet weaver.
Jacobson Chris, propr Northwestern Hotel and livery.
Knudson Hans, blacksmith.
Main Harvey P, ice cream.
Mason Jess, livery.
Mason's Orchestra, M Mason leader.
Millspaugh Josiah, harness, furniture and undertaker.
Niles Frank A, dentist.
Northwestern Hotel, Chris Jacobson propr.
Norton Wm, real estate.
Olson Hans, tobacco grower 4 miles w.
Ransom C W, physician.
Roberts Sisters (Annie and Mary), dressmaker.
Snyder Steuben, meats.
Taylor Allen R, physician.
Towle John, apiarist.
Waterman Elias, tobacco grower 2½ miles northeast.
Weiser Gustav, blacksmith.
Wilder Edwin M, lumber.
Wisconsin Telephone Co, Brooklyn Mercantile Co agts.
Wolf Fritz, painter.
Wood Rev A L (Methodist).

### BROOKSIDE.

Population, 50. On the Pensaukee river, in Pensaukee township, Oconto county, 12 miles southwest of Oconto, the county seat, and 4 east of Abrams, and 5 west of

SEND US YOUR COLLECTIONS.
NORTHWESTERN COL. AGENCY
6th Floor Sentinel Bldg., MILWAUKEE, WIS.
No Membership Fee. No Docket Fee. No Annual Subscription. No expense incurred without authority. Collections, every nature made everywhere.

A. O. COLBY
"Everything Electrical."
Complete Stock of Electric Light Supplies at Market Prices. Prompt Delivery. LA CROSSE, WIS.



Pensaukee, the nearest railroad stations. Oconto is the nearest banking point. Stage daily to Pensaukee. Mail, daily. C. Windross, postmaster.

**HOLLISTER'S ROCKY MOUNTAIN TEA.**
(See page 4.)

**DAVIS W J, Genl Store and Agrl Impts.**
Erdman Albert, cheese mnfr.
Goddard H J, justice of peace.
Kralapp Emil, shoe and harnessmkr.
Lefevre Joseph, hotel and saloon.
Laduron Alex, meats.
Parkinson Truman, constable.
Strage Herman, wagonmaker.
Vlise E, blacksmith.
Wells P C, carpenter.
Windros C, general store and creamery.

### BROWNING.

Formerly known as Midland, is a country postoffice on French creek, in Buffalo township, Marquette county, 13 miles south of Montello, the county seat. Pardeeville, on the C., M. & St. P. Ry., 8 miles distant, is the nearest shipping and banking point. D. W. Brown, postmaster.

**HOLLISTER'S ROCKY MOUNTAIN TEA.**
(See page 4.)

### BROWN'S LAKE.

This popular summer resort is located one mile from Burlington, and excellent hotels cater to the wants of the resorters. There is boating, fishing and bathing. The shores are dotted with cottages owned by Chicago, Milwaukee, Racine and Burlington people.

**HOLLISTER'S ROCKY MOUNTAIN TEA.**
(See page 4.)

### BROWNSVILLE.

Population, 150. On the C., M. & St. P. Ry., in Lomira township, Dodge county, 24 miles northeast of Juneau, the county seat, and 5 from Lomira, the nearest banking point. The railroad name is Thetis. Exp, U. S. Telephone connection. George A. Spiegelberg, postmaster.

**HOLLISTER'S ROCKY MOUNTAIN TEA.**
(See page 4.)

Bauer Frank L, general store.
Bretzke F J, photographer.
Bruderle John, painter and paperhanger.
Brown Alfred L, general store.
Elkington M P, r r, exp and tel agt.
Elkington Mrs M P, dressmaker.
Funk Matt, hotel.
Hoffmann John, saloon.
Howard ——, music teacher.
John Wm, blacksmith.
Jonely Bros, cheese mnfrs.

**KARSTENS CHARLES, General Store.**
Kind L, carpenter.
McCarthy Henry, grain and coal.
Mages Frank, mason.
Raasch Adolph, saloon.
Raasch Chris, harness and barber.
Rader Rev L (Lutheran).
Sampson Amos, notary and insurance.
Spiegelberg George A, hardware.
Walker Mrs S, dressmaker.

### BROWNTOWN.

Population, 325. An incorporated village on the C., M. & St. P. Ry., and on the Pecatonica river, a waterpower stream, in Cadiz township, Green county, 8 miles west of Monroe, the county seat. Has German, Lutheran and Methodist churches, and a bank. Exp., U. S. Tel., W. U. Telephone connection. C. A. Allen, postmaster.

**HOLLISTER'S ROCKY MOUNTAIN TEA.**
(See page 4.)

**ALLEN C A, Drugs and Postmaster.**
Andrews Rev E E, (Methodist).
Bissell H H, lumber.
Bissell ——, hardware.
Bratley J A, well borer.
Browntown Cornet Band, E L Divan ldr.
Brunn Rev K (Lutheran).
Brunnell Jacob, mason.
Curtis C D, notary.
Dale Joseph, barber.
Emerson & Larse, general mdse.
Erickson Ole, blacksmith.
Hendrickson & Johnson, flour mill.
Jones John, restaurant.
Karn & Michael, livery.
Kelly C A & Bros, poultry.
King A J, justice.
McDonnell W P, r r, exp and tel agt.
Michael Willis, meats.
Michael ——, saloon.
Michaels Orchestra, Geo Michaels mngr.
Peterson Peter, general store.
Ross A, carpenter.
Rouse H A, physician.
Schlen ——, saloon.
Stover J W, deputy sheriff.
Trickle Ed, hotel.
Wood D E & Co, Walter Judevine agt, creamery.

### BRUCE.

Population, 800. An incorporated village on the M., St. P. & S. Ste. M. Ry. and Chippewa river, in Gates county, 9 miles west of Ladysmith, the judicial seat. Has Catholic, Congregational and Methodist churches, a bank and a weekly newspaper, the Bruce News Letter. Stage daily to Murray. Exp., Western. Telegraph and telephone facilities. George M. Carnachan, postmaster.

**HOLLISTER'S ROCKY MOUNTAIN TEA.**
(See page 4.)

Alvey Samuel M, livery.
Austin R A, real estate.
Banghart Leo F, dentist.
Beebe August J, berry grower.
Beldenville Lumber Co, C P Coon mngr.
Berube Rev Anton (Catholic).
Blackburn Mrs D W, hotel.
Blackburn Wm A, insurance.
Blackburn & Co (Mrs D W and Archie), saloon.
Blackburn Mrs D W, propr Blackburn Hotel.

**BRIGGS ALVIN G, Restaurant.**
Bruce Mercantile Co, John Sakrison mngr, general store.
Bruce News Letter, A W McCormack publisher.
Bruce Opera House, Wm Daigle, propr.

**CARNACHAN DR GEORGE M, Drugs.**
Carroll WM A, grocer.

The Greatest of all Coal Savers.
85% Magnesia Sectional STEAM PIPE AND BOILER Coverings.
ABSOLUTELY FIRE PROOF.
KEASBEY & MATTISON CO., the original and only manufacturers, Joseph H. Hirz, Manager, 350 East Water St., MILWAUKEE, WIS.

PEOPLES TAILORING CO. FINE TAILORING At Popular Prices.
250 & 252 WEST WATER ST., MILWAUKEE.

BEAVER'S Reliable Life Insurance at Cost. Combining the economy of Fraternal Insurance with the Reserve Fund Stability of Old Line Insurance. DEPUTIES WANTED. Ben. E. Wait, Sec., Stoughton, Wis.



Daigle Wm, saloon.
Farmers Co-Operative Creamery Co, S B Cook supt.
Fox Thomas, saloon.
Grignon Emil B, tailor.
Hadden Rev J W (Congregational.)
Hathaway James R, genl store.
Hotel Bruce, Douglas MacArthur propr.
Leppert Henry, hardware.
Lumberman's State Bank (capital $15,000), D J Arpin pres, W A Blackburn cash.
MacArthur Douglas, propr Hotel Bruce.
McCormack Alvin W, publr Bruce News Letter.
McGee John, saloon.
McInnis James A, blacksmith.
Moller John H, real estate.
Moller Marie, milliner.
Reardon Wm, saloon.
Reeves Wm, saloon.
Sampson John, barber.
Savord Bros (Louis and Charles), saloon.
Seegel H & Co (Herman Seegel, Max Lichenstein), clothing.
Serley Sever, real estate.
**SHARP SAMUEL, General Store.**
Smith J T, r r, exp and tel agt.
Squires Rev L E (Methodist.)
Stahlmann Louis, blacksmith.
Stahlmann Wm J, apiarist.
Stanley J E, general store.
Thompson Thomas J, jeweler.
Wheeler & Stanley, John E Stanley mngr, general store.
Wiese Joseph, shoemaker.
**WILLIAMS GLEN H, Lawyer.**
Wood Frank E, saloon.

### BRULE.

Population, 275. On the N. P. Ry. and on the Brule river, in Brule township, Douglas county, 26 miles southeast of Superior, the county seat, and 8 from Iron River, the nearest banking point. Telephone connection. Exp., Pacific. Tel., W. U. C. B. Landrum, postmaster.

**HOLLISTER'S ROCKY MOUNTAIN TEA.**
(See page 4.)
Bell M J, logger.
Brule House, John O'Brien propr.
**BRULE STORE CO, General Store.**
Butler Louis, barber.
Carlson Nels, logger.
Conness W J, real estate.
Fitzgerald Miss, boarding house.
Geary E E, saloon.
Follis W B, saloon.
Graham Miss, teacher.
Hansler F, town clerk.
Lucius Joseph, boarding house.
Sample John, saloon.
Schumacher V F, saloon.
Travers T, blacksmith.

### BRUSHVILLE.

A country postoffice in Bloomfield township, Waushara county, 23 miles northeast of Wautoma, the county seat, and 12 from Weyanwega, the nearest railroad station and banking point. It is on the daily mail stage route from Weyauwega to Poysippi, connecting at the latter place for Berlin. Wm. Godson, postmaster.

**HOLLISTER'S ROCKY MOUNTAIN TEA.**
(See page 4.)
**GODSON WM, Postmaster.**
Johnson Brothers, carpenter.
Mertenson Wm, teacher.
Morse C L, insurance agt.
Nelson Frank E, teacher.
Sorensen Miss Myrtle, teacher.
Tice Miss Emma, teacher.
Walter C J, butter mnfr.
**WEISSER E, General Store.**
Wendt John, meats and live stock.
Wendt Richard, blacksmith and wagonmaker.

### BRUSSELS.

Population, 180. A country postoffice in Brussels township, Door county, 15 miles southwest of Sturgeon Bay, the county seat and usual banking and shipping point. Is on the daily mail stage route from Green Bay to Sturgeon Bay. Moses Gilson, postmaster.

**HOLLISTER'S ROCKY MOUNTAIN TEA.**
(See page 4.)
Craelvers Rev (Catholic.)
Delwich Moses, carpenter.
Denamur Eugene, mason.
Francois Joseph, shoemaker.
Franville Joseph, blacksmith.
Froutone Frank, carpenter.
Gerondah J, hotel.
Laduron Joseph, saloon.
Lemense Bros, carpenters.
Limmet John, teacher.
Lura Rose, teacher.
Marin Florean, mason.
Pierre Gabe, agrl impts.
**PIERRE VIRLEE CO, Jules G Pierre** Mngr, General Store and Flour Mill.
Rankin George, blacksmith.
Renard Gabe, saloon.
Rower Frank, mason.
Simon Eugene, notary public.
Souzeviak J C, teacher.

### BRYANT.

Population, 200. On the C. & N. W. Ry., in Price township, Langlade county, 10 miles northeast of Antigo, the county seat and banking point. Has a Methodist Episcopal church. Mail stages daily to Kent and Lily. Tel., W. U. Exp., Am. Endre Norem, postmaster.

**HOLLISTER'S ROCKY MOUNTAIN TEA.**
(See page 4.)
Baker J H, physician.
Boether Julius, blacksmith.
Crum F, saloon.
Dobbs Mrs C A, general store.
Jones C E, hotel and saloon.
McClellan C J, r r and tel agt.
**NOREM ENDRE & CO, General Store** and Wood.
Phillips R D, justice.
Reeves & Dalton, saloon.

### BUCKMAN.

A country postoffice in New Denmark township, Brown county, 16 miles from Green Bay, the county seat, banking and shipping point. Mail, daily. F. N. Buckman, postmaster.

**HOLLISTER'S ROCKY MOUNTAIN TEA.**
(See page 4.)
Albrecht Bros & Co, saw and planing mill and cheese box mnfrs.

W. TOEPFER & SONS Brewers' and Maltsters' Iron Works, Kiln Floors, Tanks, Etc. MILWAUKEE, WIS.

SIGN OF THE BLUE FLAG. Registered ZIMMERMANN BROS. Clothing Co. 384 East Water St., MILWAUKEE, WIS. — RETAIL. —

Gateway City Steel Tank and Roofing Co.
Manufacturers of Eaves Trough, Conductor Pipe and Fittings. LaCrosse, Wis.



Cheney M, mason.
Cheney James J, saloon.
Lyons P jr, music teacher.
Lyons Thomas, carpenter.
Skornichka Milling Co, saw and grist mill.

**BUDSIN.**

Population, 15. In Crystal Lake township, Marquette county, 12 miles north of Montello, the county seat, and about the same distance from Princeton, both of which places afford banking facilities, and 6 from Neshkoro, the nearest shipping point. Mail, daily. Gustave Gust, postmaster.

**HOLLISTER'S ROCKY MOUNTAIN TEA.**
(See page 4.)
Budsin Orchestra.
Crystal Lake Cornet Band.
**GUST GUSTAV, General Store**
Holtz Christopher, carpenter.
Ludwig Holtz, justice.
Nickel Helen, teacher.
Schauer Aug, news agt.
Schauer Bros' Orchestra.
Schauer Charles H, saw mill.
Schauer Charles & E, machinists.
Schauer E A, blacksmith.
Thiel Rev Ed (Lutheran.)

**BUFFALO.**

A discontinued postoffice in Buffalo county, 8 miles southeast of Alma, the seat of justice and nearest banking point, and 2 west of Cochrane, the nearest railroad station. Has rural free delivery from Cochrane.

**HOLLISTER'S ROCKY MOUNTAIN TEA.**
(See page 4.)

**BUNDY.**

Population, 275. Formerly known as Jeffris, is located on the C. & N. W. Ry., in Harrison township, Lincoln county, 38 miles northeast of Merrill, the county seat, and 12 from Rhinelander, the nearest banking point. Tel., W. U. Exp., Am. Telephone connection. James H. Worden, postmaster.

**HOLLISTER'S ROCKY MOUNTAIN TEA.**
(See page 4.)
Bellis G L, physician.
Bergstrom John, blacksmith.
Brazell E & Son, saw mill.
Darling George H, justice of peace.
Delong James E, hotel.
Hauser & Dennis, saloon.
Morgan Patrick, hotel.
Rolfe Myrtle, teacher.
Parrish C M, justice of peace.
Shafer E A, r r, exp and tel agt.
White Margaret, teacher public school.
**TAGGART M H, Mngr Worden Lumber Co's General Store.**
**WORDEN LUMBER CO, James H Worden Pres and Mngr.**
Zou Wm, barber.

**BUNYAN.**

A postoffice in Georgetown township, Polk county, 6 miles northeast of Balsam Lake, the county seat, and 16 from Amery, the nearest banking and shipping point. Mail, stage connection daily with Amery, fare 50 cents. Joseph Crane, postmaster.

**HOLLISTER'S ROCKY MOUNTAIN TEA.**
(See page 4.)
**CRANE JOSEPH. Postmaster.**
Ellis N I, carpenter.
Georgetown Co-Operative Creamery Co, creamery.
Hanson T L, blacksmith.
Holin Bros, carpenters.
Lundgrist H, blacksmith.
Palm Andrew, mason.
Radcliff H W, general store and dentist.
Solin Andrew, carpenter.
Solin John, carpenter.

**BURKE.**

A country postoffice on the C., M. & St. P. Ry., in Burke township, Dane county, 6½ miles northeast of Madison, the county seat, and 5½ from Sun Prairie, both of which places afford banking facilities. Exp., U. S. Z. Edison, postmaster.

**HOLLISTER'S ROCKY MOUNTAIN TEA.**
(See page 4.)
Candler W L, agrl impts and wind mills.
**EDISON ZED, General Store, Railroad and Express Agent.**
Gullickson A, justice.
Higgins P F, poultry.
Lein H K, blacksmith and wagonmaker.
Roach & Leeber Co, creamery.

**BURKHARDT.**

Population, 110. On the C., St. P., M. & O. Ry., in St. Joseph township, St. Croix county, 6½ miles northeast of Hudson, the seat of justice and banking point. Tel., W. U. John Beer, postmaster.

**HOLLISTER'S ROCKY MOUNTAIN TEA.**
(See page 4.)
Anderson M C, blacksmith.
**BEER BROS, General Store.**
Bergeson Albert, saloon.
Burkhardt C, flour mill.
Olsson C, r r and tel agt.
Smith Joseph, hotel.

**BURLINGTON.**

Population, 3,000. An incorporated city located on the Racine & Southwestern div. C., M. & St. P. Ry., and on the Chicago div. Wisconsin Central Ry. (depots 1 mile apart), in Racine county, at the confluence of the Fox and White rivers (which afford splendid water power), 27 miles west of Racine, 42 southwest of Milwaukee, and 72 northwest of Chicago. Its religious and educational facilities comprise Baptist, Catholic, Congregational, Episcopal, Methodist Episcopal, and 2 Lutheran churches, Lutheran and German Catholic schools, and a graded public school. Two weekly newspapers, the Free Press and the Standard Democrat, are published. Two banks are located here, and excellent hotels cater to the wants of the traveling public. The city is lighted by electricity. There is a bonded debt of $15,000, which was voted in order to put in a water plant, and water is now secured from an artesian well, whose analysis proves stronger than the famous Waukesha water. The more important industries are a large flour mill, a malt house, brick and tile works, waterproof fabric factory, a planing mill, a sorghum factory, a horse blanket manu-

WIRE AND IRON FENCES
Globe Wire and Iron Works,
Atkinson Ave, bet. 10th and 11th Sts. MILWAUKEE, WIS. (See page 10)

DYNAMOS, MOTORS and SUPPLIES.
L. A. MEYER CO., 450 E. Water St., MILWAUKEE, WIS.

The Mutual Benefit Life Ins. Co., Newark, N. J.
INSURANCE IN FORCE, $363,801,084.00.
FRANK L. WILSON, State Agent, 58-59 University Building, MILWAUKEE, WIS.



factory, farm implement and machine shops, a brewery, a cheese factory and a condensed milk factory, and the products of the above, with grain and live stock, constitute the shipments. Telephone exchange. Stages daily to Rochester and Waterford. Exp., National and U. S. F. J. Buell, acting postmaster.

**HOLLISTER'S ROCKY MOUNTAIN TEA.**
(See page 4.)

Albright Charles, livery.
Andres Henry, marble works.
Arnold Charles, barber.
Ayers Frank J, live stock breeder.
**BANK OF BURLINGTON (Capital $25,000, Surplus $7,000)**, G C Rasch Pres, E H Schnederman Cashier.
Bankes F & Son (Frances and Thomas Wm), agrl implts.
Bartholf Bert, marble works.
Beller Charles, saloon.
Beller Frank, saloon.
Biennemann F C, physician.
Black Jacob, dry goods.
Blyth Rev R B (Congregational.)
**BREHM B & SONS (Barney, W F and A M)**, Draymen and Draft Horse Dealers,
Brook Joseph, mason.
Brown S A & Co (S A Brown, Henry Tetzloff), wool dealers.
**BUELL FREDERICK J, Postmaster.**
Burg Victor, music teacher.
Burlington Blanket Co, G C Rasch pres, W G Rasch sec-treas.
Burlington Brick & Tile Co, Edwin Brook pres, Wm Meadow sec.
**BURLINGTON BRASS WORKS, G C** Rasch Pres, C B McCanna Vice-Pres, Charles Roy McCanna Sec-Treas.
Burlington Canning Co, C G Foltz pres, Frank Reuschlin sec.
Burlington Floral Co, A Helfrick pres, M Helfrick treas.
Burlington Free Press (Weekly), Wm Devor propr.
Burlington Opera House, J P Gill mngr.
Burlington Pharmacy, E H Parmelee mngr
Burlington Steam Laundry, W T Riel mngr.
Bushman Albert, saloon.
Bushman Lillian, teacher.
Carpenter Bros (Rollin C and Horace B), painters.
Chandler Oliver W, music dealer.
Chicago & Racine Tea Co, L Weinborn mngr.
Choak Wm, well driller.
Christian Joseph M, shoes.
Clench Charles E, photogr.
Clench Mrs N B, music teacher.
Colburn Wm P, saloon.
Cook Elizabeth, dressmaker.
Cunningham Matthew, dry goods.
Denniston George C, books.
Devor Wm R, propr Burlington Free Press.
Diener Charles, carpenter.
Ebbers Bros (Fred and Henry), grocers.
Ebbers Henry, carpet weaver.
Edwards Henry, blacksmith.
Fenn Elizabeth, dressmaker.
Fenn A & Co, Adolph Fenn, poultry breeder.
Ferson Mrs May, teacher.
Finke-Uhen Brewing Co, John H Uhen pres, Wm J Finke sec.
Finski Levi, junk.
Foltz C G & Son (Charles G and Ernest H), dry goods.
Fulton Wm A, physician.
Gill J P, mngr Burlington Opera House.
Gill Nicholas, saloon.
Gill Wm F, livery.
Gleason & Crawford (Clarence Gleason, Leroy Crawford), jewelers.
Gott Mabel, teacher.
Groff Joseph T, cold storage.
Grosstueck August, painter.
Gleeson Maude, dressmaker.
Halberstadt Charles, baker.
Hickok W H, prin of school.
Hicks Levi N, physician.
High Street Creamery, Frank Gross mngr.
Hoelz John H, saloon.
Holmes Benedict, cigar mnfr.
Home Lumber Co. H G Dardis genl mngr.
Honan Edward M, propr Jones House.
**HOTEL BURLINGTON, J G Mutter,** Propr. (See page 237.)
Huebner Frank, saloon.
Huse Albert, cigar mnfr.
Itzin Frederick, carpenter.
Itzin John V, harnessmaker
Jacobs Andrew, barber.
Jacobs Rev Theodore (Catholic).
Jackson Orville, agt Wis Central Rv.
Jones House.
Kayser Andrew, saloon.
Kelly Mary, dressmaker.
Kersher Mrs John F, dressmaker.
Kettelhut A C & Son (Albert C and Oliver W), meats.
Keuper Charles F, notions.
Klein F G & Co (Francis G, Francis X, Philip J and Otto A Klein), bottlers
Klein Mary, dressmaker.
Kleinkoff Charles, saloon
Knowlton Marian, teacher.
Konst Herman, hardware.
Krakofsky Charles R, laundry.
Krakofsky Edgar, painter.
Kresken Wm, wagons.
Kreuger Oscar, well driller.
La Hann Henry, physician.
Lawton & Bushman (H W Lawton, W H Bushman), notions.
Litzler Frank, shoes.
Litzler Joseph, mngr Wilbur Lumber Co.
Luttermann & Son (Theodore and Otto), tailors.
**McCANNA & FRASER CO, C B McCanna,** Pres and Treas, Charles Roy McCanna Sec, Butter Mnfrs.
McCarthy John, agt U S Exp Co.
McCarthy & Strassen (John McCarthy, Peter Strassen jr), furniture.
McFarland Elmer, lightning rods.
McLaughlin M & Bro (Marion and Fred), feed.
Madigan Henry, lawyer and city attorney.
Magdsik Sophia, teacher.
Mathews James G, grocer.
May Nicholas, meats.
Mayer A, barber.
**MEINHART BANK (Capital $25,000),** Elisa Meinhardt Pres, Eda Meinhardt Cashier.
Mienhardt Francis W, dentist.
Miller Mary L, shoes.
Mills Edward E, lawyer.

To secure prompt payment insure in the NORTHWESTERN MUTUAL LIFE INSURANCE COMPANY
MURPHY & SURLES, General Agents, MILWAUKEE, WISCONSIN.

The Gallasch Co.
MANUFACTURERS OF
MUSTARD, CATSUP AND VINEGARS
298 MILWAUKEE STREET,
MILWAUKEE, - WIS.

MANUFACTURERS OF

# C. P. & J. LAUSON, GAS and GASOLINE ENGINES.

103 WEST WATER ST., MILWAUKEE, WIS.



F. A. SCHWALLER, President. FRANK H. SCHWALLER, Secretary. E. C. SCHWALLER, Ass't Sec'y.

# F. A. SCHWALLER LAND CO.

## FARM LANDS IN WISCONSIN OUR SPECIALTY.

IMPROVED AND UNIMPROVED FARM AND HARDWOOD TIMBER LANDS.
WHOLESALE AND RETAIL.

## OUR FACILITIES FOR HANDLING REAL ESTATE OF ALL KINDS ARE UNSURPASSED.

We travel extensively throughout the state and are thus enabled to come in contact with REAL BARGAINS. Each of our solicitors upon listing a property for sale, or noting the wants of a prospective purchaser, immediately forwards such data to our main office, where duplicates are issued and sent to all of our agents. The system of combined efforts, being original with us, places us in a superior position to accomplish quick sales. For instance, where one of our solicitors makes a good listing and does not succeed in finding a customer, another agent at some other point finds the prospective purchaser. Thus we are of material assistance to both buyer and seller, on cash or trade deals. We furnish land seekers tickets and accompany intending buyers.

Parties buying property through our company are assured of perfect title.

Our success is due to push, energy and reliability. Write for descriptive circular.

F. A. SCHWALLER LAND CO. BURLINGTON, WISCONSIN.

# THE SECURITY LIGHTNING ROD CO.,

MANUFACTURERS OF

Copper Lightning Rods. Weather Vanes and Fixtures.

AGENTS WANTED.

**The Security Lightning Rod Co.,**
(INCORPORATED.)
CAPITAL, $20,000.00.
BURLINGTON, - WIS.

# HOTEL BURLINGTON,

J. G. MUTTER, Proprietor.

RATE, $2.00 PER DAY. Electric Lights Throughout.

Hot and Cold Water. Free Bus to Guests.

First-class in Every Respect. Large Light Sample Rooms on First Floor.

BURLINGTON, = WISCONSIN.

FINE IMPROVED FARMS CHOICE TRACTS UNIMPROVED LANDS IN WOOD, CLARK, TAYLOR, PRICE COUNTIES.

**Benson & Anderton**
MILWAUKEE, WISCONSIN

H. C. Miller Co. 342-6 Broadway, Milwaukee, Wis.
Blank Book Makers.
Labor Saving Office Devices. | Removable Leaf Ledgers | Order Sheets . . . Holders, Binders.
(See adv. in Milwaukee.)



Multiscope & Film Co, L J Smith pres, C E Partee sec and mngr, camera mnfrs
Mole Charles, barber.
Mutchler Jerome, general store.
**MUTTER JOHN G, Propr Hotel Burlington and Mayor.** (See page 237.)
Mole Charles, barber.
Moussa Rev Albert (Evan Lutheran).
National Express Co, F J Palm agt
Neuhaus B C, teacher.
Newbury Horace H, dentist.
Newell George E, physician
Newell Mrs G E, teacher.
Noble Ella, teacher.
Ohlendorf Charles, marble works
Olby John G, blacksmith.
Palm F J, agt National Express.
Pieters Wm J, wagon maker
Plate Henry, saloon.
Prasch Andrew P, shoes.
Prasch Bros (Martin G and Frank J), druggists.
Pregger Henry, shoes.
Prouty Wm R, physician.
Reed Charles E, ice.
Rein Bros (Wm E and Frank), horseshoers
Rein Louis, meats.
Reinardy Simon M, druggist.
Reuschlein F & Son (Frank and Louis), real estate.
Reinardy Simon M, druggist.
Rieff Rev J (Lutheran).
Riel W T, laundry.
Roberts F H, dentist.
Roesing Henry J, furniture.
Rohr Louis H, lawyer.
Rose John G, baker.
Rose & Levoy, sporting goods.
Rosenberg Wm, dry goods.
Rothering Wm, carpenter.
Ruetter Joseph A, carpenter.
Runzler Bertha, dressmaker.
Runzler Wm, saloon.
Salisbury Joseph C, carpenter.
Salisbury Susan, music teacher.
Schemmer Frank, general store.
**SCHWALLER F A LAND CO, F A** Schwaller Pres, Frank H Schwaller Sec-E C Schwaller Asst Sec, Real Estate and Loans. (See page 237.)
**SCHWALLER FRANK H, Notary Public.**
**SECURITY LIGHTNING ROD CO, THE,** Mnfrs Improved Copper Lightning Rods and Weather Vanes. (See page 237.)
Set & Farmer, barbers.
Sengbusch Fred J, hardware.
Shouldis Thomas J, photogr.
**SIMPSON E W, With The Security Lightning Rod Co.**
**SIMPSON H, with The Security Lightning Rod Co.**
**SIMPSON L C, with The Security Lightning Rod Co.**
Smithers Edward, propr Park Hotel.
Smith Electric Co, Leonard Smith propr.
Smith George W, real estate.
Smith John, upholsterer.
Standard Democrat (Weekly), Henry E Zimmermann editor.
Standard Oil Co, Barney Brehm agt.
Stang Frank, dry goods.
Stang Mrs Mary, notions.
Stang & Sons (Lawrence, Lawrence jr and Joseph), bill posters.
Stone Elihu B, blacksmith.
Stone Frank, vet surgeon.
Stang Valentine, shoes.
Swan Chester J, dentist.
Sweeney James, agt C, M & St P Ry.
Taylor E Benjamin, physician.
Trier John, cigar mnfr.
United States Express Co, John McCarthy agt.
Vieau Wilfred, music teacher.
Voelker & Miller (Louisa Voelker, Lotta Miller), milliners.
Voorhees & Fiske, sorghum mnfrs.
Vos Frank H, grocer.
Wackerman Joseph, wagons.
Wagner Bros (Hubert jr and John B), machinists.
Wagner Charles B, hardware.
Waller & Gittings (George W Waller, John T Gittings), lawyers.
Warren Anna, teacher.
Wehmhoff Emma, millinery.
Wehmhoff Eugene, jeweler.
Weygand Henry, saloon.
Weygand Richard J, painter.
White Elias N, wool dealer.
Wien Jacob, clothing.
Wilbur Lumber Co, Joseph Litzler mngr.
Wilson Mary K, millinery.
Wisconsin Central Ry Co, Orville Jackson agt.
**WISCONSIN CONDENSED MILK CO, C** B McCanna Pres and Treas, Charles R McCanna Sec.
Wisconsin Telephone Co, Newton Bottom mngr.
Woeste Henry F, saloon.
Yonk John C, painter.
Zarnecke Gustave, mason.
Zarnecke Martha, teacher.
Zechel Emanuel, tailor.
Zimmermann Henry E, editor Standard Democrat.
Zwiebel Anthony jr, machinist.
Zwiebel Edward, plumber.

## BURNETT JUNCTION.

Population, 225. On the C., M. & St. P. and C. & N. W. Rys., in Burnett township, Dodge county, 7 miles north of Juneau, the county seat, and 9 south of Waupun, both of which places afford banking facilities. Has Baptist and German Lutheran churches. Exp., Am. and U. S. Tel., W. U George R. Mayhew, postmaster.

**HOLLISTER'S ROCKY MOUNTAIN TEA.** (See page 4.)
Allen Frederick, wagonmaker.
Beaver Dam Creamery Co, Wm Gibson mngr.
Bodden Bros, lumber.
Christian Henry F, carpenter.
Cook W H, carpenter.
Dewey George W, physician.
Flannigan L W, farmer.
Gibson W, creamery.
Glendening Wm, hay presser.
Grothe Rev A J (Lutheran.)
Hall & Reachy, live stock.
Hasse August, meats.
Hulse J, prin of school.
Leitchke Wm C, cheese mnfr.
Mayhew C, teacher.
**MAYHEW GEORGE R, Hotel and Justice and Postmaster.**
Merritt & Lawrence, hay pressers.

Folding Paper Boxes of all kinds.
185-191 Milwaukee Street, - - - MILWAUKEE.
Monarch Folding Box Company

KRUS ENGRAVING CO. DESIGNING HALF-TONE ZINC-ETCHING
EVENING WIS. BLDG. MILWAUKEE

**Interior Woodwork Co.**
Cor. Park St. and Fifth Ave. Tels. South 37 and 38.
MILWAUKEE, WISCONSIN.

ROOFING MATERIALS,
Building and Insulating Papers.
PAROID ROOFING.



Misling Wm, hay dealer.
Parry Rev A B (Baptist.)
Peachy James H, grain elevator.
Peachy & Hall (James H Peachy, Merrell R Hall), live stock.
Redderson Wm, shoemaker.
Redderson Wm jr, blacksmith.
Rohde Wm, mason.
**ROLL, DEHNE & CO (R Roll, L Dehne), General Store.**
Sellick E J, r r, exp and tel agt.
Schultz August, mason.
Smith George W, live stock.
Sutherland W H, carpenter.
White L E, general store.
White Mrs L E, dressmaker.
Winkie Alvin L, hardware.
Winkie Wm, blacksmith.
Yates Albert, poultry.
**ZIMMERMAN AUGUST M, Genl Store.**
Zimmerman Rosa, music teacher.

### BURNETT STATION.

Dodge county. See Burnett Junction.
**HOLLISTER'S ROCKY MOUNTAIN TEA.**
(See page 4.)

### BURR.

A country postoffice in Forest township, Vernon county, 35 miles northeast of Viroqua, the judicial seat, 15 from Elroy, the nearest shipping point, and 8 from Hillsboro, the nearest banking point. Is on the daily mail stage route from Rockton to Elroy. J. W. Reed, postmaster.

**HOLLISTER'S ROCKY MOUNTAIN TEA.**
(See page 4.)
Harris Rev E R (Wesleyan Methodist.)
Lewis Rev J D (United Brethren.)
Lewis Rev Miss Mae (Wesleyan Methodist.)
**NEUMAN E R, General Store.**
Reed Rev J W (United Brethren), postmaster.

### BURR OAK.

A country postoffice in Farmington township, La Crosse county, 26 miles northeast of La Crosse, the judicial seat, and 13 from West Salem, the nearest banking and shipping point. Stage daily to Melrose and West Salem. Mail, daily. A. H. McIntosh, postmaster.

**HOLLISTER'S ROCKY MOUNTAIN TEA.**
(See page 4.)
Dahl John H, general store and saloon.
Kiemmer G W, blacksmith.
**McINTOSH & RYME, Genl Store.**
Pauisur Rev W (Lutheran.)

### BUSHMAN.

Marathon county. Name changed to Milan.

**HOLLISTER'S ROCKY MOUNTAIN TEA.**
(See page 4.)

### BUSSEYVILLE.

Jefferson county. Name changed to Sumner.

**HOLLISTER'S ROCKY MOUNTAIN TEA**
(See page 4.)

### BUTTE DES MORTS.

Population, 120. On the Fox river, in Winneconne township, Winnebago county, 5 miles northwest of Oshkosh, the judicial seat, and 4 from Winneconne, on the C., M. & St. P. Ry., the nearest banking and shipping point. Has a Methodist Episcopal church. Stage daily to Oshkosh and Winneconne. Telephone connection. John J. Boe, postmaster.

**HOLLISTER'S ROCKY MOUNTAIN TEA.**
(See page 4.)
Beeker Peter, constable.
Benedict E S, agt Orange Judd Farmer.
**BOE JOHN J, General Mdse and Postmaster.**
Bogk Charles, saloon.
Bogk Edward, saloon.
Knettel Fred, cheese mnfr.
**ODELL S L, General Store.**
Odell Mrs S L, music teacher.
Petford Thomas, hotel and justice.
Renteler Clemens, cheese mnfr.

### BUTTERNUT.

Population, 600. Originally settled in 1875, is located on the Wisconsin Central Ry., in Ashland county, 54 miles south of Ashland, the county seat. Has Catholic, Congregational, Evangelical and German Lutheran churches, good schools, an opera house seating 300, a bank, 4 saw mills, a stave and heading mill, a shingle mill, a veneer manufactory, a creamery, wagon and carriage factory, and a weekly newspaper—the Eagle. Butternut lake, 1½ miles southeast, is a famous summer resort, with good hotels located there. Lumber, ties and tan bark are shipped. Exp., National. Tel., W. U. Mrs. Minnie Kanneber, postmaster.

**HOLLISTER'S ROCKY MOUNTAIN TEA.**
(See page 4.)
Able Wm, contr.
Ashland County Bank (capital $5,000), John Fordyce pres, Wm G Fordyce cashier.
Berndt Rev J H (Evangelical.)
Bloom John L, general store.
Butternut Eagle, Ferdinand C Friedricks publr.
Butternut House, Zoesch & Beese proprs.
Butternut Opera House, Graf Bros proprs.
Butternut Public Library, Herman Zoesch librarian.
Commercial House, John Ebert propr.
Cook Rev D W (Congregational).
Creamery Package Mnfg Co, Robert McKinney supt.
Dohearty Frank P, physician.
Dygart James, barber.
Ebert John, propr Commercial Hotel.
Engelman Herman, wagonmaker.
Farmer's Union Store, Harry Sharff mngr.
Felsh August F, furniture.
Fordyce Wm, stave and heading mnfr.
Frehler Rev Joseph (Lutheran.)
French Mrs W H, dresmaker.
Friedrichs Ferdinand C, publr Butternut Eagle.
Gilchrist Mrs Archibald, confr.
**GOELLNER REINHARDT F, Hardware.**
Graf Charles F, grocer.
Graff Mrs W B, dressmaker.
Hamann Ernest, contr.
Hayden John A, drugs.
Heiderer Frank, general store.
Heiderer Louis, saloon.
Heimske Frederick, saloon.
Heinske Bros (Paul and Fred), livery.

**SONNICHSEN & STIELOW**
PATENT EXPERIMENTING A SPECIALTY.
128 Sycamore Street, - - - MILWAUKEE, WIS.

The adjustment of your Fire Loss is a Science
T. E. BRENNAN COMPANY, Adjusters for the Insured. (See Page 5.) Milwaukee National Bank Bldg., Milwaukee, Wis.
Can you adjust your fire loss under the conditions of your policy, with satisfactory results to your own interests? We can; and point to the satisfied clients of ten years. We also audit accounts at our expense for terms. Wire

ANALYSES OF FOOD AND FEED Products Our Specialty
INDUSTRIAL CHEMICAL INSTITUTE OF MILWAUKEE, 644-646 BROADWAY, MILWAUKEE, WIS.



R. G. DUN & CO., The Mercantile Agency Geo. Douglass, Mgr. Wells Bldg. Milwaukee, Wis.

Heppner Henry, shoemaker.
Hirtreiter George, saloon.
Hirtreiter Kate, dressmaker.
Hotel Northern, Thomas Thompson propr.
Kanaberg Mrs Minnie, postmaster.
**KLEIN HENRY D, Cigar Mnfr.**
Kleinsteiber Charles, saloon.
Kline Rev Thomas (Catholic.)
Knoop Ida, dresmaker.
Koran Joseph, cabinetmaker.
Kosbob & Buechner (Charles Kosbob, Bruno Bueschner), saloon.
Lauridsen Mads, barber.
Luebke Herman, tailor.
Luebke Mrs Mary, milliner.
Novatny Frederick, blacksmith.
Porter Frederick E, prin of school.
Richter Edward, painter.
Roethig Charles, saloon.
Schonebeck Louis, grocer.
Smith John, r r and exp agt.
Stadler Joseph, lumber.
Stadler Leonard, hay presser.
**STENGEL ANDREW, Saloon.**
Thompson Thomas, propr Hotel Northern.
Webber George, logger.
Union Lumber Co, Michael Zimmerman supt.
Violet Malcolm G, phys.
Whittam Wm, creamery.
Yankee Hubert, brewer's agt.
Zoesch Herman, general store.
Zunkee Ernest, contr.

### BYRD'S CREEK.

Population, 60. In Richland township and county, 18 miles southwest of Richland Center, the county seat, 8 from Muscoda, the nearest banking point, and 4 from Blue River, the nearest shipping point. Mail, daily. Charles H. Thompson, postmaster.

**HOLLISTER'S ROCKY MOUNTAIN TEA.**
(See page 4.)
Allaback F C, grocer.
**BARBER & THOMPSON, General Store**
Carlson John, carpenter.
Huffee John, mason and plasterer.
Le Genne A, blacksmith.
Schmitt Bros, cheese mnfrs.
Smith F, justice of peace.
Tisdale Charles, saw mill.

### BYRON.

A rural postoffice on the Wis. Central Ry. (Hamilton station), in Byron township, Fond du Lac county, 8½ miles south of Fond du Lac, the judicial seat and banking point. Telephone connection. Exp., National. Tel., W. U.

**HOLLISTER'S ROCKY MOUNTAIN TEA.**
(See page 4.)
Baldwin Wm, blacksmith.
Georgen & Parrott, creamery.
**TICE G W, General Store.**

### CABLE.

Population, 250. On the C., St. P., M. & O. Ry., in Cable township, Bayfield county, 47 miles southwest of Washburn, the county seat, and 17 from Hayward, the nearest banking point. Has Catholic and Congregational churches. Exp., Am. Tel., W. U. Frank L. Isted, postmaster.

**HOLLISTER'S ROCKY MOUNTAIN TEA.**
(See page 4.)
Crandall O B, exp and tel agt.
**ISTED FRANK L, General Store.**
Le Febre Rev John (Congregational.)
Nemec Albert, blacksmith.
Rogan Bros, saw mill.
Swan A W, livery.
Williams W H, hotel.

### CADOTT.

Population, 750. Dates its settlement from 1879, is a stirring village, located on the Yellow river, and on the Wisconsin Central line, in Chippewa county, 12 miles east of Chippewa Falls, the judicial seat. It has Catholic, Methodist, Presbyterian and German Lutheran churches, good school, opera house, 2 banks, and a weekly newspaper—the Cadott Blade. Stage daily to Estelle. Tel., W. U. Exp., National. Long distance and local telephone facilities. L. W. Wilcox, postmaster.

**HOLLISTER'S ROCKY MOUNTAIN TEA.**
(See page 4.)
Arnolis Rev J B (Catholic.)
Bean Edward C, constable.
Brown Bert S, livery.
Bryan Rev J F (Methodist.)
Bubeck Rev K C (Lutheran. )
Burns J W, propr Commercial House.
Cadott Blade, Wm Monroe publr.
Cadott Creamery Co, A C Borhnstead mngr.
Cadott Telephone Co, Ole Jensen propr.
Chilar Joseph, saloon.
Citizens State Bank (capital $25,000), Henry Goetz pres, Bohrnstedt cashr.
Commercial House, J W Burns propr.
Cunningham Robert B, phys.
Dietrich B & Co (Benjamin, Joseph and Mary Dietrich), general store.
Dietrich Cheese Co (Benjamin, Joseph and Mary Dietrich, Carl Lemke), 8 miles n.
Dietrich John, hardware.
Dietrich Mathew, furniture.
Ditzler Peter & Sons (Peter, John J and Stephen), saw mill.
Filtz Theodore & Sons (Theodore, August, Frank and Edward), saw mill, 1½ miles n
Foster Joseph H A, physician.
Frasl Wm H, furniture and hardware.
Gilbert Wm T, real estate.
Hunter Irvin L, photogr.
Kaiser John J, men's furnishings.
Kaiser Solomon R, general store.
Larelle Frank J, harnessmaker.
Lentz John, livery.
Lewis James W, mason and justice.
Liddell Wm F, surveyor.
Lockwood Andrew J, justice of peace.
Lotz Sons, Andrew Lotz mngr, apiarists.
Lowe John S, jeweler.
McKenzie Daniel, grocer.
Miller Charles F, blacksmith.
Monroe Wm R, publr Cadott Blade.
Moore Frederick, barber.
**NEW HOTEL, Patrick H Ragan, Propr.**
(See page 241.)
Nichols Wm L, drugs.
Novak Frank, grocer.
Potter Mrs T, restaurant.

Geo. F. Rohn, "Everything Electrical." Complete Stock of Electric Light Supplies at Market Prices Prompt delivery. MILWAUKEE.

**POLK'S PUBLICATIONS:** Gazetteers and Business Directories of MANY STATES, Medical and Surgical Register of the United States, Dental Register of the United States, Milling, Lumber and Real Estate Directories, and OVER 70 CITY DIRECTORIES.



**RAGAN PATRICK H, Propr The New** Hotel. (See adv.)

**NEW HOTEL,**
**P. H. RAGAN, Propr.**
**A Home for the Traveling Men.**
**FREE BUS, TABLE FIRST-CLASS.**
CADOTT, - WISCONSIN.

Rondeau Oscar S, barber.
Russell John E, saloon.
Selb Robert P, meats.
Soetlik Jacob, flour mill.
State Bank of Cadott (Capital $7,000), J H Munroe pres, Fred L Munroe cashr.
Stoddard Oliver C, photogr.
Tapper Jacob, blacksmith.
Tilton Wm L, real estate.
Union Grain Elevator Co, John J Kaiser pres, Joseph Mahulski mngr.
Verbeck H C, prin of school.
Watson Frank E, lawyer.
Wires Frank, r r, exp and tel agt.
Zimmerman Frank, flour and feed.

### CAINVILLE.

Population, 40. A postoffice on the C. & N. W. Ry. (Magnolia Station), Magnolia township, Rock county, 13 miles west of Janesville, the county seat, and 7 southeast of Evansville, the nearest banking point. Exp., Am. Tel., W. U. Telephone connection. W. O. Cain, postmaster.

**HOLLISTER'S ROCKY MOUNTAIN TEA.** (See page 4.)
Andrew T E, constable.
Cain A & Son, coal.
Cain F S, r r and exp agt.
**CAIN W O, General Store.**
Chase Frank, dentist.
Corey W H, live stock.
Drefahl Frank, hides.
Footville Telephone Co.
Lee F, creamery.

### CALAMINE.

Population, 125. On the C., M. & St. P. Ry., and on the Pecatonica river, in Willow Springs township, La Fayette county, 6 miles northwest of Darlington, the county seat and nearest banking point. Exp., U. S. Tel., W. U. M. J. Cavanagh, postmaster.

**HOLLISTER'S ROCKY MOUNTAIN TEA.** (See page 4.)
Calamine Cheese and Butter Co.
Calamine Flour Mills, Mathew Schmit, propr.
**CAVANAGH M J, General Store.**
Fleming Larry, general store.
Graber N, live stock.
Logue James, justice of peace.
Murray F L, r r, exp and tel agt.
Murray M H & F L, proprs Sunnyside Poultry Yards.
Schmit Mathew, propr Calamine Flour Mills.
Sollinger Mrs Catherine, hotel.
Sunnyside Poultry Yards, M H & F L Murray proprs.
Union Cheese Factory (inc.).
Wickler A H, blacksmith.

### CALDWELL.

A discontinued postoffice in Racine county, 3 miles northwest of Racine, the county seat, 4 from Mukwonago, the nearest banking point, and 2½ from Lake Beulah, the nearest railroad station. Has rural free delivery from Lake Beulah.

**HOLLISTER'S ROCKY MOUNTAIN TEA.** (See page 4.)

### CALEDONIA.

Population, 75. On the C., M. & St. P. Ry., in Caledonia township, Racine county, 10 miles northwest of Racine, the judicial seat and nearest banking point, and 15 from Milwaukee. Exp., U. S. Tel., W. U. G. L. Smith, postmaster.

**HOLLISTER'S ROCKY MOUNTAIN TEA.** (See page 4.)
Callen James S Jr, saloon.
Dreis Rev P H (Catholic).
Erbe Band.
Erbe Christian, justice of peace.
Feidler Paul, creamery.
Frank Charles, justice of peace.
Frank Charles, feed mill.
Goebel John, harnessmaker.
Goebel John Jr, general store.
Koch Rev F (Lutheran).
Marsch Peter, general store.
O'Leary T J, physician.
Proehl Edward, blacksmith.
**SMITH G L, Coal, Railroad, Exp and** Tel Agt.
Tesch Frank, carpenter.

### CALHOUN.

Population, 75. On the C. & N. W. Ry., in New Berlin township, Wautasha county, 5½ miles east of Waukesha, the county seat and nearest banking point. Tel., W. U. Exp., Am. C. P. Kellogg, postmaster.

**HOLLISTER'S ROCKY MOUNTAIN TEA.** (See page 4.)
Carsten H C, grocer.
**KELLOGG C P, Feed, R R and Tel Agt..**

### CALUMET HARBOR.

A discontinued postoffice on Lake Winnebago, in Fond du Lac township and county, 12 miles northeast of Fond Du Lac, the county seat, and 4 north of Malone, the nearest railroad station. Fond du Lac is the nearest banking point. Has rural free delivery from Peebles.

**HOLLISTER'S ROCKY MOUNTAIN TEA.** (See page 4.)

### CALUMETVILLE.

Population, 200. On the shore of Lake Winnebago, in Calumet township, Fond du Lac county, 14 miles northeast of Fond du Lac, the judicial seat and banking point, and 6 from Malone, its nearest shipping point. Telephone connection. Julius Schwenck, postmaster.

**HOLLISTER'S ROCKY MOUNTAIN TEA.** (See page 4.)

Engines, Cotton Elevators, Dry Kiln Appurtenances, Steel Plate Planing Mill Exhausters, Drying Apparatus, Fans and Blowers.
**WM. BAYLEY & SONS CO.,**
732-766 GREENBUSH STREET. MILWAUKEE, WIS.

**The Name and Address of every Real Estate Dealer** IN THE UNITED STATES IS GIVEN IN
**POLK'S REAL ESTATE DIRECTORY,**
Also Abstracters of Title, Digest of Realty Laws, Etc. R. L. POLK & CO., Chicago, Ill.

NO BETTER SCHOOL ANYWHERE. **Green Bay Business College.**
Thorough Courses, Modern Methods, Expert Teachers.
(See adv. in Green Bay.) **E. F. QUINTAL, Prop.**



Mining Brokers, Timber Land Agents, Mineral Lands, Investment Companies, Trust Companies, Real Estate Dealers, POLK'S REAL ESTATE DIRECTORY. Address of all in the United States given in R. L. POLK & CO., Chicago, Ill.

Amil Louis, general store.
Baltz Henry, saloon.
Baltz Wm, meat market.
Bock Wm, feed.
Bunker —, physician.
Burg Otto, carpenter.
Fuhrman Frederick A, wagonmaker.
Haag Michael, harnessmaker.
Jacky Anton, shoemaker.
Koenig Henry, general store.
Lindner F G, photogr.
Michels Matt, creamery.
Mier T, saloon.
Price Charles, blacksmith.
**SCHWENCK J, Postmaster.**
Thuerwachter Fred, general store.
Thuerwachter Wm, saloon.
Wendland August, meat market.
Population, 100. On the C. & N. W. Ry.,

### CALVARY.

Population, 100. On the C. & N. W. Ry., in Marshfield township, Fond du Lac county, 12 miles northeast of Fond du Lac, the county seat and nearest banking point. Has a Catholic church. Tel., W. U. Exp., Am. Telephone connection. Frank Beau, postmaster.

**HOLLISTER'S ROCKY MOUNTAIN TEA.**
(See page 4.)
**BEAU FRANK & SONS CO, General** Store, Grain and Lumber.
Beau H S, r r, exp and tel agt.
Behle Bros, cheese mnfrs.
Blonigan Henry, cheese.
Calvary Roller Mills.
Haensgen Bros, general store.
Horn John, meats.
Neis Peter, saloon.
Pickart Joseph, stock buyer.
Piehl Michael, tailor.
Ryan Dennis J, teacher.
Schmidtkofer Andrew, agrl impts.
Schrag Peter, blacksmith.
Schrage Cornelius, well borer.
Wisconsin Telephone Co.

### CAMBRIA.

Population, 600. An incorporated village on the C., M. & St. P. Ry., in Columbia county, 18 miles east of Portage, the judicial seat, and 80 from Milwaukee. Has 4 churches, good schools, a bank and a weekly newspaper, the News. Telegraph and telephone facilities. Exp., U. S. John R. Davis, postmaster.

**HOLLISTER'S ROCKY MOUNTAIN TEA.**
(See page 4.)
Andrews David, plasterer.
Bank of Cambria (capital $10.000), M J Rowlands pres, D M Rowlands cashr, O I Jones asst cashr.
Beals & Schliessmann (Arod Beals, Edward Schliessmann), meats.
**BEYER & DEXTER (George H Beyer,** Jasper Dexter), Hardware.
Brandt Adam, saloon.
Breeze Rev Moses (Presbyterian).
Brock John, mason.
Cambria Creamery, Frederick Friday propr
Cambria House, Emery & Parry proprs.
Cambria Music Hall, Evan O Jones pres, Charles A Scott sec.
Cambria News, John F Streeter propr.
Crandall Lewis F, farm impts, justice and village clerk.
Cross Fremont J, jeweler.
Cross Wm J, bicycle repairer and books.
Davis & Jones (Edwin Davis, Henry L Jones), blksmiths.
Dettman John, well borer.
Edwards E W, general store.
Edwards John A, undertaker.
Emery & Parry (B Emery, Frank Parry), proprs Cambria House.
Evans Wm A, saloon.
Evans Mrs W R, dressmaker.
Ford Ervin D, physician.
Friday Frederick, creamery.
Griffiths David W, carpenter.
Howell John R, well borer.
Hecker & Morris (Christopher Hecker, Henry Morris), farm impts.
Hughes Bros (George and Jonathan H), lumber.
Hughes B W & Co, harness.
Humphrey John, painter.
Huntley Mrs Cecil, carpet weaver.
Inglehart Mrs Elmira T, milliner.
Jones David R, architect.
Jones E O & Son (Evan O and Richard E O), horse breeders.
Jones Hugh H, general store.
Jones Kate, dressmaker.
Jones R E O, pianos and organs.
Jones Wm A, r r, exp and tel agt.
Kuhn Adam, carpenter.
Lloyd Baldwin O, grocer.
Lloyd Louis, apiarist.
Lloyd Wm E, pumps.
Markham & Williams (C A Markham, Peter Williams), lawyers.
Marquart Alfred, confectioner.
Miller F H, seeds.
Mohr Bros (Charles and George), livery.
Morgan Rev Edward (Congregational.)
Morgan Mrs Emily, confectioner.
Morris H G, confectioner.
Morris & Scharf (Robert D Morris, Frank F Scharf), general store.
Owen Thomas A, drayman.
Owens O J, carpenter.
Pankow Rev A (German Lutheran.)
Parry Mrs Frank, music teacher.
Parry Homer, drayman.
Parry John H, wagonmaker.
Parry Rev J O (Methodist.)
People's Telephone Co, Mrs Emily Morgan mngr.
Peters Louis, carpenter.
Pickruhn Frederick A, barber.
Price David, vet surgeon.
Price Nellie, dressmaker.
Roberts Annie L, dressmaker.
Roberts Edward O, dentist.
Roberts J E & Co (John E Roberts, Wm E Williams), drugs.
Roberts Uriah, photographer.
Roberts & Hopkins (E O Roberts, A J Hopkins), produce.
Rowlands D M, insurance.
**ROWLANDS J C & R J (John C and Rob-** ert J), Drugs.
Rowlands M J, justice and ins.
Russell & Williams (John Russell, Peter Williams), real estate.
Sasada & Krueger, L G Krueger mngr, clothing.
Scharf Jacob, saloon.
Schliessmann Adam, shoes.

**BELTING and SUPPLIES** Leather Belting, Shafting, Pulleys, Hangers, Etc.
Wisconsin Machinery & Manufacturing Co., Milwaukee, Wis.

BLUE ROCK NATURAL LITHIA WATER Best of all for Kidneys, Bladder and Stomach.
ROCK COUNTY MINERAL WATER COMPANY, JANESVILLE, WIS.



Scott Charles A general store.
Slinger John & Son (John and George), cattle breeders.
Streeter John F, propr Cambria News.
Thomas H W & Co (Hugh W Thomas), general store.
Town Herman J, wagonmaker.
Vaughan David & Son (David and David D), blacksmiths.
Verity Walter, prin of schools.
Villwock Carl, mason.
Williams Bros (Frank G and George D), flour mill.
Williams David R, grain.
Williams George, village marshal.
Williams O J & D L (Owen J and Daniel L), hardware.
Williams R O & P (Richard O and Pierce), farm implements.
Williams Wm E, physician.
Williams & Edwards (Marie Williams, Nettie Edwards), milliners

## CAMBRIDGE.

Population, 1,000. A village on the Chicago & Lake Superior Ry., in Christiana township, Dane county, 22 miles east of London. Settled in 1838. It contains a water-power flouring mill, tobacco re-sweating warehouse, a creamery, 5 churches, 2 banks. A weekly newspaper, the News, is published. Lake Ripley, within a half mile of town, is considered the most beautiful lake of its size in the State. Surrounded by hills and groves and lined with cedars, it is fast becoming a favorite summer resort. Stages daily to Rockdale. Cambridge is the center of an excellent section of country specially adapted to tobacco raising. Tel., W. U., Exp., Am. Telephone connection. Jesse G. Patterson, postmaster.

**HOLLISTER'S ROCKY MOUNTAIN TEA.** (See page 4.)

Allen Amos J, lumber.
Ambrose Henry J, barber.
Amundson Albert C, physician.
Anderson Nicholas, meats.
Anderson Tony & Son (Tony and Orlow) pumps.
Bank of Cambridge (capital $10,000), R N Dow cashier.
Bilstad Gunerius, physician.
Bilstad Ole, drugs.
Cambridge Concert Band, Albert Lanom leader.
Cambridge Hotel, Wm Kenzler propr.
Cambridge Lumber Co, Amos J Allen sec and mngr.
**CAMBRIDGE NEWS, J G Patterson Publisher.**
Cambridge Opera House, Dykesten & Olson mngrs.
Cambridge Tel Co, G W Wildar pres, Arthur F Krippner vice-pres, Francis Murphy sec, C C May treas and mngr.
Cargen John B, physician.
Cedar Lodge, H L Cowles propr.
Chjolseth Peter J, agrl implts
Clark Lucius W, physician.
Cowles Byron K, propr Ingleside Cottage
Crump L C, auctioneer.
Curtis Wm, feed mill.
Doolittle Royal J, farm impts.
England Jens A, furniture.
England Peter A, carpenter.
Fosse A L, vet surgeon.
Gallman Wm, livery.
Gates W R, cattle breeder, 3 miles e.
Haight John T, prin of school.
Haight S, tobacco grower, R F D 37.
Halverson Rev John (Norwegian Lutheran)
Hanson Frederick, painter.
Hanson Nels, shoes.
Hanson Oscar H, general store and leaf tobacco.
Haug Martin H, jeweler.
Henning Frank P, dentist.
Hess Charles, dray.
Hoard Arthur P, creamery.
Holt Nels A, restaurant.
Ingleside Cottage, Byron K Cowles, propr.
**INTERNATIONAL BANK THE (Capital $5,000), E P May Pres, C C May Cashier.**
Jarlsberg Ole, clothing.
Johnson John F, carpenter.
Johnson J G, mngr J Vetterlein & Co.
Johnson Maas, tailor.
Johnson Ole T, pumps.
Johnson Tyge, carpenter.
Josephson Rev C H (Norwegian Methodist).
Kampstead Andrew, saloon.
Kenzler Frederick, ice.
Kenzler Wm, prop Cambridge House.
Krause & Morton, agrl implts.
Kravik & Omsgard (Herman Kravik, Edward Omsgard), general store.
Legreid Christian, blacksmith.
Lewis John, painter.
Lillesand Severt L, grocer.
Lindenhurst (summer resort), Mrs C Will May propr, Lake Ripley.
Lund Albert, saloon.
Lund Drug Co (Albert L and Norman T Lund), druggists.
Lund Richard, painter.
Lundberg Adolph, shoes.
McAlister Rev George (Presbyterian).
May Mrs C Will, propr Lindenhurst.
Morton A E, justice of peace.
Myra Ole, saloon.
Nelson Frederick, mason.
Olson Mrs Dora, music teacher.
Olson Gjest T, harnessmaker.
Olson Hans A, hardware.
Olson H F, ins agt.
Olson Olaf J, village clerk.
Olson Tillie, milliner.
**PATTERSON JESSE G, Publr Cambridge News.**
Porter John W, auctioneer.
Potter E M, sorghum mill.
Potter Mrs W K, music teacher.
Prairie Queen Creamery, John Christianson mngr.
Rutherford Lizzie, dressmaker.
Rund Mrs Lizzie, music teacher.
Ryerson Louis, carpenter.
Sanders Belle, dressmaker.
Sanders Wm, flour mill.
Scobie J A, carriage mnfr.
Scobie Mary, milliner.
Scott Daniel, town treas.
Serns Sern, mason.
Severson Louis, general store.
Severson Peter, stone quarry, 1 mile s.
Slagg Thomas C, general store.
Spande Rev Thomas J (Lutheran).
Stewart Charles L, carpenter.
Telyea W B, mngr Hoards Creamery.

ABSTRACTS OF TITLES CERTIFIED COPIES OF PLATS FURNISHED
NED WITHERS, Real Estate Dealer, Box 176, Ashland, W.

Robt. B. Clark WHOLESALE Buyer and Shipper HAY, GRAIN, SEEDS, POTATOES
CHIPPEWA FALLS, WIS. Write for Prices

A. C. UECKE, CUMBERLAND, WISCONSIN.
Real Estate and Unimproved Lands. (See page 12.)



Throndson B A, village treas.
Townsend James H, live stock.
Townsend & Porter (James S Townsend, John W Porter), real estate.
Turnbull J B, poultry breeder.
Vetterlein J & Co (Philadelphia), J G Johnson mngr, leaf tobacco.
Wisconsin Tel Co, Hans A Olson mngr.
Woelffer Frank, agrl impts.

### CAMERON.

Population, 500. An incorporated village on the C. & St. Paul., M. & O. and M., St. P. & S. Ste. M. Rys., in Stanley township, Barron county, 6 miles from Barron, the judicial seat and banking point. Telegraph and telephone facilities. Exp., Am. and Western.

**HOLLISTER'S ROCKY MOUNTAIN TEA.** (See page 4.)

Badger State Lumber Co, B F Holbrook mngr.
Bank of Cameron (capital $6,000), M C Howard pres, C H Museus cashier.
**BARTLETT C E, Real Estate, Produce,** Potatoes, Flour and Feed.
Beggs Jerry R, produce.
Bennett & Murray (Asa C Bennett, G A Murray), cranberry growers.
Best E C & Co, E C Best mngr, produce.
Boertz John, meats.
Breitenbach John, creamery.
Burton Partha, propr Pine Grove Inn.
Burton R A, R R exp and tel agt.
Cameron Review, Edgar V Nevins publr.
Dalby L O, shoemkr.
Eggsted Bros (Peter and Mathew), saloon.
Ekeron Peter, shoes.
Forsyth Iver, carp.
Hartenstein Rev C C (Lutheran).
Hawkins Thomas R, phys.
Hessel Henry, bottler.
Hotel Central, George McCullum propr.
Hotel Welch, Henry A Welch propr.
Howard Martin C, livery.
Jensen Lizzie, druggist.
Johnson Jerry P, brewers' agt.
Johnson & Svenson (John P Johnson, John Svenson), general store.
Karenke Otto, saloon.
Lofgren K Oscar, blksmith.
McCullum George, propr Hotel Central.
**MAUSETH & ROE (Siver Mauseth, Ole** Roe), General Store.
Meyer Hans, pumps, etc.
Murphey Charles F, produce.
Nevins Edgar V, publr Cameron Review.
Northern Supply Co, Johnson & Svenson agts, general store.
Pine Grove Inn, Partha Burton propr.
Post Edward, hardware.
St Louis Peter, blksmith.
Samson Mrs S B, genl store.
Sargent Harry J, gunsmith.
Spickerman Frank, saloon.
Starks Leonard C, produce.
Templeton Mrs A E, milliner.
Templeton & Dross (J E Templeton, J Dross), handle mnfrs.
Tester John, lumber.
Thompson Albert T, genl store.
Thompson Thomas J, jeweler.
Thomson Bros (Albert and Thomas J), general store.
Tower N B, hotel.
Walker Samuel, gardener.
Welch Henry A, propr Hotel Welch.

### CAMPBELLSPORT

Population, 800. Originally settled in 1873, is an incorporated village located on the C. & N. W. Ry., in Ashford and Auburn townships, Fond du Lac county, 16 miles southeast of Fond du Lac, the county seat. Has Baptist, Catholic, Methodist and Reformed churches, a graded public school, a bank and a weekly newspaper, the News. Telephone connection. Exp., Am. Tel., W. U. Platt Durand, postmaster.

**HOLLISTER'S ROCKY MOUNTAIN TEA.** (See page 4.)

Ashford Fire Ins Co, I Klotz pres, J A Hendricks sec.
Asmann Edward, teacher.
Bacon H W, cashr First Natl Bank.
Boeckler M R, hardware.
Brittingham & Nixon Lumber Co.
Broughton C E, publr Campbellsport News.
Brown ——, grain dealer.
Campbellsport Cornet Band, P A Hoffman leader.
Campbellsport Mutual Fire Ins Co, H A Wrucke sec.
Campbellsport News, C E Broughton publr.
Damm Henry, saloon.
Damm Philip, saloon.
Degenhardt Michael, hotel.
**DURAND PLATT, Postmaster.**
Ebert C A, mason.
Ebert C F, glove mnfr.
Farrell Michael, live stock.
Findeisen F M, grain elevator.
First National Bank (capital $25,000), J F Barber pres, H N Bacon cashr.
Flood J S, potatoes.
Foerster G L, pumps.
Gilboy James, justice.
Gilboy & Stenn, furniture.
Glass Sisters, dressmakers.
Grimminger F, carpenter.
Grossen Samuel, cheese mnfr.
Guenther Philip, hotel.
Haefner August, blksmith.
Hall Frank, meats.
Helmer M E, grocer.
Hoffman Philip A, physician.
Hoffman's Cornet Band.
Huecker J C, dentist.
Jackson J W, flour mill.
Kohler Lorenzo C, shoemaker.
McCullough Bros, general store.
McCullough James, grain elevator.
Meenk G F, barber.
Meixenspeiger Joseph F, meats.
Murray Will, saloon.
Paas John H, notary public.
Peck B, livery.
Peck E L, deputy sheriff.
Pesch Adam, wagonmaker.
Piehl Frederick, tailor.
Richter Bros, harnessmkrs.
Rothke Emil, r r, exp and tel agt.
Russell H F, physician.
Sackett H F, cheese mnfr.
Saeman, Loebs & Knichel Co, genl store.
Schimmelpfennig Henry, saloon.
Schlaefer Joseph, builder.
Schlaefer J P, jeweler.

C. Colnik Mnf'g Co., Manufacturer of all kinds of Metal Goods, Office and Desk Railings, Brass Wickets, Fences, Crestings, and all kinds Ornamental Iron Work. 221-225 Eighth St., MILWAUKEE, WIS.

G. D. JONES LAND CO., WAUSAU, WIS. (See page 9)
We Own 28,000 acres Marathon County Lands.

# FERROFIX BRAZING CO.
**251 LAKE ST. Milwaukee, Wis. (See page 3.)**




Schlaefer Mrs T, milliner.
Schmidt John C, musical instruments.
Smith Bertha, dressmaker.
Spores Henry, blacksmith.
Uehlman J P, dentist.
Ulrich Bernard, cigar mnfr.
Utke G H, blacksmith.
Van Dezande Charles, photogr.
Wedde Wm, hardware.
Wenzel & Hall, furniture.
Wills Jennie, music teacher.
Yankow Arthur, confr.

### CAMP DOUGLAS.

Population, 500. An incorporated village on the C., St. P., M. & O. Ry., at the intersection of the C., M. & St. P. Ry., in Orange township, Juneau county, 14 miles northwest of Mauston, the county seat. Has a bank. Telephone connection. Tel., W. U. Exp., Am. and U. S. George M. Frohmader, postmaster.

**HOLLISTER'S ROCKY MOUNTAIN TEA.**
(See page 4.)

Althaus Bros (Frank and Wm), meats.
Bank of Camp Douglas, Chas H Horton pres, A C Johnson vice-pres, Evelyn Singleton cashier.
Barrett John, saloon.
**BELMONT HOUSE, George Eberhart, Propr.**
Brick Hotel The, Geo Eberhart propr.
Chinn Bernice G, drugs.
Christopherson & Son (Alex and Lars), blacksmiths.
Cron Chas O, physician.
Davis E L, r r and exp agt.
Davis Mrs F L, milliner.
Eberhart Alex, livery.
**EBERHART GEORGE, Propr Belmont** House and Brick Hotel.
Eberhart W F, general store.
Frederickson F C, shoes and harness.
**FROHMADER GEORGE M, General** Store and Live Stock.
Gage Fred, barber.
Gleason Lorenzo E & Son (Lorenzo E and Wm E), grain.
Hanson R L, hardware.
Happle C F, dentist.
Hoton Charles H, hardware.
Johnson Alba C, general store.
Lynn Bert H, jeweler and barber.
Merton G E, restaurant.
Palmer & Kester, J U Spracher mngr, creamery.
Parks W B, insurance.
Siebold Charles H, lumber and justice.
Weller Charles N, drayman.
Williams Major Charles W, commandant Camp Douglas.

### CAMPIA.

Population, 50. On the M., St. P & S. Ste M. Ry., in Rice Lake township, Barron county, 14 miles from Barron, the county seat, and 6 miles from Rice Lake, the nearest banking point. Telephone connection. Frank F. Monahan, postmaster.

**HOLLISTER'S ROCKY MOUNTAIN TEA.**
(See page 4.)

Burke M L, grain.
Forrest John, saloon.
Holton Harold, produce.
Horsman & Co, farm produce.
Larson M, produce.
**MONAHAN FRANK F, General Store**
Northern Supply Co, grain.
Reckenthaler J, blacksmith.

### CAMP LAKE.

Population, 120. A summer resort on the Wisconsin Central Ry. and on Camp Lake, in Salem township, Kenosha county, 18 miles southwest of Kenosha, the judicial seat, and 5 from Antioch, Ill., the nearest banking point. Exp., National. Tel., W. U. Telephone connection. A. C. Gibbons, postmaster.

**HOLLISTER'S ROCKY MOUNTAIN TEA.**
(See page 4.)

Camp Lake House, J H McVey propr.
Cresent Robert, barber.
Jordan James, vet surgeon.
Knickerbocker Ice Co.
**LAMB L E, Hotel and Ins. Agt.**
McVey J H, propr Camp Lake House.
Oatting Bros, ice.
Orvis H F, contractor.
Walsh W P, railroad and exp agt.
Yaw Henry E, hotel.

### CANTON.

Population, 150. On the M., St. P. & S. Ste. M. Ry., in Sumner township, Barron county, 12 miles northeast of Barron, the judicial seat, and 9 from Rice Lake, both of which places afford banking facilities. Has a Methodist church. Exp., Western. Tel., W. U. Telephone connection. A. J. Francis, postmaster.

**HOLLISTER'S ROCKY MOUNTAIN TEA.**
(See page 4.)

Canton Creamery and Cheese Co.
Flor J F, general store.
**FRANCIS A J, General Store.**
Kleve R W, blacksmith.
Locke Wm, saw mill.
Pockard Jay, R R exp and tel agt.
Ward J M, agrl implts.
White A O, grain.
Kebaugh A, feed mill.

### CARNOT.

A country postoffice in Forestville township, Door county, 12 miles south of Sturgeon Bay, the judicial seat, 4 from Forestville, the nearest shipping point, and 8 from Algoma, the nearest banking point. H. J. Teske, postmaster, general store and cheese mnfr.

**HOLLISTER'S ROCKY MOUNTAIN TEA.**
(See page 4.)

### CAROLINE.

Population, 170. On the Embarrass river, in Grant township, Shawano county, 20 miles southwest of Shawano, the county seat, and 4 from Marion, on the C. & N. W. Ry., the nearest shipping and banking point. Has Evangelical and 2 Lutheran churches. Is on the daily mail stage route from Leopolis to Marion. Charles Engel, postmaster.

**HOLLISTER'S ROCKY MOUNTAIN TEA.**
(See page 4.)

Baumann Rev H (Lutheran).
Braun Frederick, wagonmaker.
Buettner Theodore, flour mill.


**Insure With... *The Mutual Benefit Life Insurance Co.* Is Absolutely Non Forfeitable**

After two years EVERY POLICY issued by the Company, except for Non Payment of Premium,

# GRADUATES of the
**EAU CLAIRE BUSINESS COLLEGE, Eau Claire, Wis.,** are Furnished Employment

Die Making Stamping and Tool Co.
LA CROSSE, WIS.



THE UNION CENTRAL Life Insurance Co., Cincinnati, Ohio
ORGANIZED 1867.
Assets, $43,691,738.40
Good Reliable Agents Wanted.
M. D. FETHERS, Gen'l Agent, Southern Wis.
(See Page 7.) MADISON, WIS.

Builder Herman, farmer.
Ebert Albert, blacksmith.
**ENGEL CHARLES, General Store.**
Farmer Boys' Cornet Band.
Frank Bros, saw mill, 4 miles n w.
Frankow Wm, mason.
Hacker Herman, agrl impts.
Hoeft E J, hardware.
Kosche Rev D (Lutheran).
Leiske Ludwig, bicycles and constable.
Malneg Herman, saloon and hotel.
Moenke F, agrl impts.
Netzel Julius, saloon.
**NETZEL REINHOLD, Hotel and Saloon.**
Osterholt A V, books.
Portratz John, general store.
Raasch Herman, blacksmith.
Schmidt August, mason.
Thiele Ernest, saw mill.
Westphal Herman, live stock.

## CARTER.

Population, 200. On the C. & N. W. Ry., in Wabeno township, Forest county, 30 miles from Crandon, the county seat, and 42 from Gillett, the nearest banking point. Mail, daily. W. E. Miner, postmaster.

**HOLLISTER'S ROCKY MOUNTAIN TEA.**
(See page 4.)

Bocher Robert, saloon.
Boland M L, Justice of Peace.
Bowman D, restaurant.
Collins Russell, Justice of Peace.
Hemenway E & Co, general store.
Hotel Carter, Miner Bros proprs.
Johnson John, saloon.
Martin Bros, saw mill.
Mielke Bros, saloon.
Mielke John, blacksmith.
Mielke Philip, barber.
**MINER BROS, General Store, Saw and** Planing Mill and Proprs Hotel Carter.
Moerstad Rev Erik O (Lutheran).

## CARYVILLE.

Population, 35. On the C., M. & St. P. Ry., in Rock Creek township, Dunn county, 18 miles southeast of Menomonie, the county seat, and 11 from Eau Claire, the nearest banking point. Mail stage daily to Rock Falls and Mondovi. Telephone connection. P. O. Strande, postmaster.

**HOLLISTER'S ROCKY MOUNTAIN TEA.**
(See page 4.)

Milwaukee Elevator Co.
Ness Wm W, hotel.
Plumer George B, railroad agt.
**STRANDE PETER O, General Store.**

## CASCADE.

Population, 300. On the Milwaukee river, in Lyndon township, Sheboygan county, 18 miles southwest of Sheboygan, the county seat, 3¼ west of Waldo, on the C., M. & St. P. Ry., the nearest railroad station, and 7 southwest of Plymouth, the nearest banking point. Has Catholic, Lutheran and United Brethren churches, a saw and 2 grist mills. Stages twice a day to Waldo; fare, 25 cents. Telephone connection. Mail, daily. L. C. Bartlett, postmaster.

**HOLLISTER'S ROCKY MOUNTAIN TEA.**
(See page 4.)

Allcox G E, hotel.
Amberlang George, barber.
Amberlang Maurice, shoemaker.
**BARTLETT L C, Groceries, Drugs and** Justice.
Bradley W A, carpenter.
Burk Rev B J (Catholic).
Clark G W, news dealer.
Groghan A P, music dealer.
Doherty Philip H, meats.
Dollard E C, physician.
Flynn Martin, saloon.
Grabs Paul E harnessmaker.
Grosskrentz Charles, hotel.
Grosskrentz J W, mason.
Halboth Rev J W (Lutheran).
Hulce Edward, general store.
Kablitz C, mason.
Keyes E J, cheese mnfr.
Kilcoyn Anthony, hotel.
Lammers A J, grist mill.
Leahey Hannah, dressmaker.
McDonnell Emma, teacher.
Mechelkie Louis, cheese mnfr.
Meyer John, shoes.
Moeller Carrie, teacher.
Moll Louis, general store.
Nienemann Charles, wagonmaker.
Nienemann Herman, cheese mnfr.
O'Reilly James P, blacksmith.
Peterson D H, constable.
Piper Charles, cheese mnfr.
Piper E J, barber.
Piper John, vet surgeon.
Radtke August, blacksmith.
Rogers A C, physician.
Ruppenthal Adolph, hardware.
Schlenter John, saw mill.
Schultz John, blacksmith.
Smith John E, hotel.
Timm J W, grist mill.
Vetter Sarah, dressmaker.
Zelm H, cattle dealer.

## CASCO.

Population, 350. On the A. & W. Ry., in Casco township, Kewaunee county, 12 miles northwest of Kewaunee, the judicial seat. Has a Catholic church and a bank. Exp., U. S. Tel., W. U. Telephone connection. Edward Decker, postmaster.

**HOLLISTER'S ROCKY MOUNTAIN TEA.**
(See page 4.)

**BANK OF CASCO (Capital $5,000), E** Decker Pres, Nathan Decker Cashr.
Barta John, wagonmaker.
Bohman E, live stock.
Burke M W, live stock.
Casco & B Tel Co.
Casco Cheese Factory.
**CASCO LAND AND LUMBER CO, E** Decker Pres, E. Decker Jr Sec; Farm Lands, Lath, Planing, Saw and Shingle Mill.
Casco Meat Market.
Casco Novelty Co, furniture mnfrs.
Casco Produce Co, produce.
Cipin Rev A (Catholic).
Decker E, express agent.
Defnet Anton, hotel.
Doyle Wm, blacksmith.
Drury Thos, hardware.
Duvall Joseph & Son, genl store.
Gaynor Pat, propr Brussels House.
Lawler Dennis, prin of school.
Lochman P J, shoemaker.

CEMENT { Milwaukee Cement Co., 7 Plankinton Bldg., Milwaukee, Wis.

**J. CHRIS. HEINRICH,** Consulting Mechanical Engineer
FUEL ECONOMY.
ENGINE AND BOILER TESTS A SPECIALTY.
(See Page 4.) 921 GARFIELD AVENUE, MILWAUKEE, WIS.



McGrath W P, physician.
Meacham W P, railroad agent.
Sinkler James, hotel.
Strnad Bros, machinists.
Weisner George, clothier.
Wisconsin Telephone Co.

### CASHTON.

Population, 550. An incorporated village on the C., M. & St. P. Ry., in Jefferson township, Monroe county, 19 miles south of Sparta, the judicial seat, and 15 north of Viroqua. Has Catholic and Congregational churches, a high school, a bank, and 2 weekly newspapers, the Record and Independent. Telephone connection. Exp., U. S. Tel., W. U. E. Barth, postmaster.

**HOLLISTER'S ROCKY MOUNTAIN TEA.**
(See page 4.)
**BANK OF CASHTON (Capital $10,000),** Watson Earle President, L M Earle Cashier.
Barth Herman F, furniture.
Bates George J, hardware.
Berg Bros, saloon.
Beyer Wm, hotel.
Bierke Ole, restaurant.
Bohl Bros (John and Wm), meats.
Borgerson B, restaurant.
**BRIGGS O G, Publr Cashton Record.**
Brody & Seitz, live stock.
Cash Mercantile Co, genl store.
Cashton Cornet Band, L M Kemberk ldr.
Cashton Milling Co, flour mill.
Cashton Orchestra, H F Barth ldr.
**CASHTON RECORD, Oliver G Briggs** Publisher.
Cashton Steam Laundry.
Cashton Telephone Co, James Hanson supt.
Coe Carl C, Jeweler.
Cremer Cornelius H, physician.
Cremer John, general store.
Degenhardt Wm, laundry.
Dolan Patrick, general store.
Du Mez Albert A, drugs.
Dunnum O P, hardware.
Eikgarnd Rev A H (Lutheran).
Engebretson Louis J, barber.
Enterprise Butter Co.
Erickson N A, well driller.
Green Ross, well driller.
Gudos Edward, general store.
Hall G H, grocer.
Hall Henry, planing mill.
Halverson P, carpenter.
**HANSON PETER J, Hardware.**
Heiser Frank, meats.
Holmberg Louis J, physician.
Jansen John, stone mason.
Johnson Rev C S (Congregational).
Johnson George, harness.
Johnson Louis, furniture.
Johnson Rena, dressmaker.
Jones Edward, barber.
Lane L A, r r exp and tel agt.
Launfenberg H H, saloon.
Lukas E, cigar mnfr.
McEachron H E Co, grain.
McMullen Wm, coal.
Marx Bros, furniture.
Marx Henry, hardware.
Melguard O C, marble wkr.
Mitby P E, grain.
Moen Henry O, tailor.
Nelson Ole E, general store.
Olson Emil, soda water.
Olson J T, tinsmith.
Perkins Samuel, blacksmith.
Peterson C B, dentist.
Rice M J, dentist.
Rudolph F J, saloon.
Rudolph Joseph, painter.
Schnitzler Rev Peter (Catholic).
Schroeder H E, livery.
Senz T, blacksmith.
Sherrick J H, barber.
Sorge H & Son, creamery.
Taylor W W, lumber.
Thorson Torgen J, photogr.
Uselman Charles, saloon.
Vitzenda J M, blacksmith.
Wilgrub G M, carpenter.

### CASIMIR.

A country postoffice in Hull township, Portage county, 3½ miles northwest of Stevens' Point, the judicial seat, banking and shipping point. Mail, daily. A. Walkush, postmaster and general store.

**HOLLISTER'S ROCKY MOUNTAIN TEA.**
(See page 4.)

### CASSIAN.

Population, 60. On the C., M. & St. P. Ry., in Cassian township, Oneida county, 16 miles west of Rhinelander, the judicial seat, and 10 from Tomahawk, the nearest banking point. J. P. Jenson, postmaster.

**HOLLISTER'S ROCKY MOUNTAIN TEA.**
(See page 4.)
Boie Anna, teacher.
Case P A, Justice of Peace.
Clements Frank & Son, saw mill.
**JENSON J P, General Store and Hotel.**
Jenson Jennie P, teacher.
Lang Theodore, constable.
Sorenson J P, real estate.

### CASSVILLE.

Population, 1,000. An incorporated village on the C., B. & Q. Ry., and on the Mississippi river, in Cassville township, Grant county, 21 miles southwest of Lancaster, the county seat. Has Baptist, Catholic, Lutheran and Methodist churches, water works, an electric light plant, canning factory, creamery and 2 weekly newspapers, the Index and Record. Mail stage daily to Beetown. Exp., Adams. Telegraph and telephone facilities. W. F. Okey, postmaster.

**HOLLISTER'S ROCKY MOUNTAIN TEA.**
(See page 4.)
Andrews Wm, painter.
Barrows George W, brick mnfr.
Bausch & Budworth (John H Bausch, Clyde Budworth), cigar mnfrs and barbers.
Beach Mrs Rebecca F, milliner.
Beede Charles G, photographer.
Beilharz Henry, general store.
Bernhardt Bros (Charles H and Jacob J), meats.
Bernhardt Sisters (Celia and Elizabeth), dressmakers.
Binkert Fridolin, general store.
Bistram Benjamin B, saloon.
Blewett Edward J, blacksmith.
Burgess J. Martin, ins.

**PATENTS.**
Trade-Marks, Caveats, Labels and Copyrights promptly procured. A 48-Page Book Free. Send Sketch or Model for Free Opinion as to Patentability. All business treated as sacredly confidential. 25 years' experience. Highest references. Send for Book. Address, **W. T. FITZGERALD & CO., Attorneys at Law, Department 8, WASHINGTON, D. C.**

**Dunnville Stone Co.** Robert A. Lang, Pres., H. R. Lang, Sec. and Treas.
(Incorporated) CUT STONE CONTRACTORS
Cut and Sawed Stone from their Quarries at Dunnville and Colfax, Wis.; also Dealers in General Merchandise. Store at Dunnville. Address No. 656 Galloway Street, EAU CLAIRE, WIS.

DECORATIONS
ODIN J. OYEN, 116 S. 4th St., LA CROSSE, WIS.
For CHURCHES, THEATRES, RESIDENCES
Designs and estimates furnished for Decorating, Painting and Hardwood Finishing. Foreign and Domestic Wall Paper Fabrics. (See adv. in class Clergymen)



CHAS. W. SCHNECK, BRO. & CO. PRACTICAL MACHINISTS
Repairing Engines, Gas Engines and Pumps of Every Description. Builders of Special Machinery, Tools, Dies, Etc. General Repairing.
727-729 St. Paul Ave., Milwaukee, Wis. (See adv. in Classified Machinists.)

Calloway & Ziegler (Walter Calloway, Indoston Ziegler), saloon.
Cassville Bank The (capital $5,000), P T Stevens pres, G A Stevens cashr.
Cassville Brewery, George Scheibl (est) proprs.
**CASSVILLE INDEX THE (Weekly),** John Foley Publr.
Cassville Record (weekly), J M Klauer publr.
Concert Hall, Walter Kleinpell mngr.
Cook Horatio, cigarmnfr.
Craig Wesley, carpenter.
Curry John B, dentist.
**DECHOW FRED W, General Store.**
**DENNISTON HOUSE, Eldridge Ishmael** Propr.
Derichs Bros (Peter and Philip), meats.
Derichs Mrs Elizabeth, conf and restrt.
Dietrich Frank J, confectioner.
Dietrich George P, carpenter.
Eckstein Frank, furniture and undertaker.
Finney Thomas W, agrl implts.
Foehringer George J, shoes.
**FOLEY JOHN, Publr The Cassville Index.**
Grimm Frank H, drugs.
Grimm Herman, grain.
**GRIMM PHILIP C, General Store.**
Groom George E, cattle breeder, 4 miles n e.
Habermann John, saloon.
Habermann John jr, blacksmith.
Hartford Wm P, physician.
Henderson Mrs Mattie, music teacher.
Henkel Mrs Minnie, boarding house.
Hohenadel Jr Button Co, P Hohenadel pres.
Holford Ubert L, physician.
Holt Wm, mason.
**ISHMAEL ELDRIDGE, Propr Denniston** House.
Ishmael Valorus, saloon.
Jensen & Peterson (Jens Jensen, Walter Peterson), bowling alley.
Jones Rev J J (Catholic).
Klauer Jacob M, publr Cassville Record.
Kleinpell Albert, harness.
**KLEINPELL BROS (Julius and Walter),** Mnfrs and Dealers in Lumber, Sash, Doors, Blinds, etc.
Kleinpell Eugene, harnessmaker.
Kleinpell H & Co (Henry and Eugene Kleinpell), hardware.
Klender Matilda, apiarist.
Krausse & Schneck.
**KLINDT, GEIGER & CO (John A Klindt,** Otto F Geiger), General Store, Creamery and Grain.
Klindt & Geiger Canning Co, Otto F Geiger pres, Otto Fahling sec, John A Klindt treas.
Klotz R Q, prin of school.
Kuchenberg Mrs Gertrude, milliner.
Kuchenberg Joseph, saloon.
Matson Rev J L (Methodist).
Obershaw Antwine, dray.
Okey Wm F, wood dealer and postmaster.
Ortscheid John B, notary public.
Ortscheid Wm P, jeweler.
Pierce Wallace R, mason.
Prior August C, general store.
**RAISBECK JOHN, Livery and Feed Stable.**
Schaal Mrs Amelia, baker.
Scharfenstein Chas J, general store.
Scheibl George (estate), proprs Cassville Brewery.
Schwerin Frederick, shoemaker.
Schwerin Rudolph W, restaurant.
Sherman Mrs J L, boarding house.
Smith Glen, barber.
Standard Telephone Co, Frank H Grimm mngr.
Starr Harry L, saloon and paperhanger.
Stephens Mrs Margaret, ins.
Stevens Gustavus A, notary public.
Tate & Kleinpell (Orlie F Tate, Oscar C Kleinpell), hardware.
Teasdale A B, stone quarry.
Trollope Elijah, grocer.
Turtscher Ferdinand, painter.
Vogel Setta, music teacher.
Voight Peter, lime kiln.
Ward Walter M, physician.
Weatherwax Wm W, r r exp and tel agt.
Weber & Weist (Theodore Weber, Joseph Weist jr), well borers.

## CASTLE ROCK.

Population, 60. On the Blue river, in Castle Rock township, Grant county, 20 miles northeast of Lancaster the county seat, and 10 from Montfort, the nearest banking and shipping point. John Johnson, postmaster.

**HOLLISTER'S ROCKY MOUNTAIN TEA.** (See page 4.)

Castle Rock Dairy Assn, cheese mnfrs.
Johnson Chris S, justice.
**JOHNSON JOHN, General Store and** Blacksmith.

## CATARACT.

Population, 250. On Soper creek, a water power stream in Little Falls township, Monroe county, 11 miles north of Sparta, the county seat, banking and shipping point. Has Lutheran and Methodist Episcopal churches. Average price of improved land in vicinity, $30 per acre. Telephone connection. James A. Cole, postmaster.

**HOLLISTER'S ROCKY MOUNTAIN TEA.** (See page 4.)

Ball A, mason.
Cody D W, livery.
**COLE JAMES A, General Store and No-** tary Public.
Covey Blanche, teacher.
Gibson A D, constable.
Green George, Justice of Peace.
Hammon Bros, blacksmiths.
Janes G W, hotel.
Mayfield G E, saloon.
Minglet Christ, carpenter.
Monroe Telephone Co.
Peterson Olaf, feed mill.
Scantleton John F, general store.
Scantleton Mrs Susie M, milliner.
Scantleton S & Son, flour mill.
Smothers C W, mason.
Sweet R V, barber.
Sweet Mattie, teacher.
West B D, meat market.
Whitney F H, physician.

## CATAWBA.

Population, 150. Is located on the M., St. P. & S. Ste. M. Ry., in Catawba township, Price county, 16 miles south of

WE WANT YOUR COLLECTIONS. { Northwestern Col. Agency, 6th Floor Sentinel Bldg, Milwaukee, Wis. Years of experience enables us to give satisfaction in every particular. Experienced collection attorneys retained in each city. Special attorneys sent from home office when desired.

How's Your Wiring? Does it Pass Underwriters' Inspection?
ESTIMATES AND POINTERS
A. O. COLBY, La CROSSE, WIS.



Phillips, the county seat, and 12 from Prentice, both of which places afford banking facilities. Tel., W. U. Exp., Western. Telephone connection. Matthew Miller, postmaster.

**HOLLISTER'S ROCKY MOUNTAIN TEA.**
(See page 4.)

Allgaier Leopold, Justice of Peace.
Bindiven W J, Justice of Peace.
Chippewa Valley Tel Co.
Clark Frank, mason.
Gibbs Blanche, teacher.
Harrison John, shoemaker.
Gruber J B & Co, general store.
Hammer P H, saw mill.
Jorgerson J W, mason.
Kleve Martha, teacher.
Kraemer John, carpenter.
Landry Ed, saloon.
**MILLER MATTHEW, Grocery and Real Estate.**
Moore Joseph, hotel.
Noller Mike, hotel.
Olson Charles, blacksmith.
Red Bird Lumber Co.
Rickert Arthur, carpenter.
St. Germain John, constable.
Samphier C J, r r exp and tel agt.
Schwindt Stella, teacher.

## CATO.

Population, 200. On the C. & N. W. Ry., in Cato township, Manitowoc county, 12 miles northwest of Manitowoc, the county seat and nearest banking point, and 87 north of Milwaukee. Originally settled in 1832. Has Catholic and Presbyterian churches, a cheese box factory, a creamery and a feed mill. Mail stages daily to Taus and Menchelville north and Clark's Mills and Oslo south. Telephone connection. Exp., Am. Tel., W. U. W. N. Killen, postmaster.

**HOLLISTER'S ROCKY MOUNTAIN TEA.**
(See page 4.)

Augustine Charles, blacksmith.
Cooney M D, livery.
**KILLEN W N, General Store, Lumber,** Coal and Cheese Box Mnfr.
Mullins B, live stock.
O'Connell Richard S, physician.
Piper Orin, feed mill.
Reitmeyer Joseph, saloon.
Scanlon Patrick, meats.
Sracina Albert, creamery.
Strande Charles, railroad agt.
Wilhelm Peter, wagonmaker.

## CAVOUR.

Population, 50. On the M., St. P. & S. Ste. M. Ry., in Caswell township, Forest county, 13 miles northeast of Crandon, the judicial seat. Exp., Am. Tel., Soo. Wm. A. Bull, postmaster.

**HOLLISTER'S ROCKY MOUNTAIN TEA.**
(See page 4.)

**HESS FRANK, General Store and Hotel.**
Houston John, saloon.
Kister Gust, carpenter.
Murphy Lumber Co.
Ramsey George, farmer.
Ross Charles, farmer.
Wells Lumber Co.

## CAZENOVIA.

Population, 300. A village on Little Baraboo river, in Westford township, Richland county, 24 miles northeast of Richland Center, the judicial seat, and 7 from Lavalle, the nearest banking and shipping point. Stages daily to Lavelle, Corwin and Richland Center. Mail, daily. J. C. Anderson, postmaster.

**HOLLISTER'S ROCKY MOUNTAIN TEA.**
(See page 4.)

Anderson J C, general store.
Barrington Joseph, saloon.
Bohn C E, saw mill and stave mnfr.
Carl John, saw mill.
**CLARY F W, General Store.**
Duren Joseph, saw mill.
Fisher Bros, hardware.
Glesen & Drea, carpenters.
Herlihy Dennis, shoemaker.
Herlihy J S, boots and shoes.
Klang Theodore, painter.
Kitson Mrs J, milliner.
Lugowski Rev Theodore (Catholic).
Miller George, carpenter.
Moyes Frederick, blacksmith.
Nelson J M, barber and undertaker.
Rauskauff T, saloon.
Rauskauff D, saloon.
Rebillard H, saloon.
**ROCKUILER JOSEPH, Hotel.**
Sweeney H, meats.
Tkadlic Joseph, physician.
Wall Wm, grist mill.

## CECIL.

Population, 400. A village on the C. & N. W. Ry., and on Shawano Lake, in Washington township, Shawano county, 8 miles northeast of Shawano, the county seat and nearest banking point, and 42 north of Appleton. It dates its settlement from 1884. Has Catholic, Evangelical and Lutheran churches. Exp., Am. Tel., W. U. Telephone connection. Henry C. Scheller, postmaster.

**HOLLISTER'S ROCKY MOUNTAIN TEA.**
(See page 4.)

Bartels Charles, sewing machines.
Bastar Charles, blacksmith.
Bell Tel Co.
Bender Philip, wagonmaker.
Bocher Herman, agrl implts.
Buche E W, brewer.
Cecil Silver Cornet Band, H C Scheller leader.
Frelise John, hotel.
Gehm F, saloon.
Gipp A, hardware.
Goers Wm, blacksmith.
Hannemann C A, photographer.
Heimburg A V, grain.
Hoffman George, blacksmith.
Kammermann Chris, butcher.
Kern Joseph, physician.
Koeppen Henry, saloon.
Lake View House, G N Ruckert, propr.
Lastofka Frank, tailor.
Lemke Wm jr, carpenter.
Martin S J Co, grain buyers.
Mierswa A, r r exp and tel agt.
Nauman Rev W (Lutheran).
Peterman Wm, hotel.
Peterman & Meyer, saw mill.
Samp Gustav, harnessmaker.

M. Pfeifer Heating Co.
TELEPHONE CONNECTION
314 Sycamore St., MILWAUKEE, WIS.
Steam, Hot Water and Ventilating Heating
ALL KINDS OF STEAM PUMP AND AIR COMPRESSION
MECHANICAL ENGINEERING

Henry Danischefsky
TELEPHONE CONNECTION
1060 Eighth St., Milwaukee, Wis.
(See Adv. in Milwaukee)
MASON and GENERAL CONTRACTOR.

BEAVER'S Reliable Life Insurance at Cost. Combining the economy of Fraternal Insurance with the Reserve Fund Stability of Old Line Insurance. DEPUTIES WANTED. Ben. E. Wait, Sec., Stoughton, Wis.



MISSOURI PACIFIC RY. "THE COLORADO SHORT LINE" From St. Louis to Kansas City, Pueblo and Denver.

Schardt Paul, saloon.
**SCHELLER H C, Jeweler, Musical Instruments,** Leader Silver Cornet Band and Justice of Peace.
Schmidt L W, barber.
Schultz Rev L (Lutheran).
Schulz Rev Otto (German Evang).
Von Himeburg Arno, creamery.
Reinheimer Augusta, milliner.
Zachow W C, live stock.
Zachow W C & Co, general store.

### CEDAR.

Population, 125. On the C. & N. W. Ry., in Saxon township, Iron county, 17 miles west of Hurley, the county seat and nearest banking point, and 22 from Ashland. Exp., Am. Tel., W. U. Telephone connection. George G. Miller, postmaster.

**HOLLISTER'S ROCKY MOUNTAIN TEA.** (See page 4.)
Anderson Mary, teacher.
Brazzo J J, Justice of Peace.
Bruggie W E, wood.
Brooks & Kenfield, wood.
Hardie D, logger.
Hays J P, constable.
Innes J D, farmer.
**MILLER GEORGE G, General Store, Hotel and Saloon.**
Peterson Hans, meats.
Smith W D, farmer.

### CEDARBURG.

Population, 1,800. An incorporated city, located on the main line of the Lake Superior div. C., M. & St. P. Ry., in Ozaukee county, 9 miles southwest of Port Washington, the judicial seat, and 22 north of Milwaukee. It has a municipal electric light plant, a bank, 2 flour mills, a woolen mill, a sash, door and blind factory, a wire nail factory, willow works, shoe and slipper manufactory, foundry, a brewery, several quarries and lime kilns, a good hotel, an opera house seating 500, and an eight-room school building costing $25,000. A weekly newspaper—the News—is published. Telephone connection. Tel., W. U. Exp., U. S. Leopold E. Jochem, postmaster.

**HOLLISTER'S ROCKY MOUNTAIN TEA.** (See page 4.)
Altenhofen Nicholas, general store.
**ARMBRUSTER HENRY A, Bicycles and** Electrical Goods.
Armbruster John, jeweler.
Bahrtz & Son (August and Wm), blacksmiths.
Barthel Charles, painter.
Bauer Mrs C, music teacher.
**BECKER JACOB B, Propr Central Billiard Hall.** Choice Wines, Liquors and Cigars always on Hand.
**BECKMANN FRED, Propr Wisconsin** House. Best Accommodations for the Traveling Public. (See p 257.)
Behnisch Henry, harnessmaker.
Boerner Bros Co The, Arthur A Boerner pres, Gustave A Boerner sec, genl store.
Boerner Flora, music teacher.
Boettcher Albert, cigar mnfr.
Boettcher John, meats.
Bortz & Son (August and Wm), blacksmiths.
**BRUSS BROS (John F and Gottfried)** Agricultural Implements and Seeds.
**BRUSS JOHN F, Mayor of Cedarburg.**
Bruss J F & Sons Co (John F, John F Jr, and Leonard), general store.
Cedarburg Band, Jno F Armstrong ldr.
**CEDARBURG BREWERY, John Weber** Prop. (See p 253.)
**CEDARBURG FOUNDRY, Wm Engbring** Prop.
Cedarburg Mutual Fire Ins Co, F Mintlaff pres, C F Kinney sec.
**CEDARBURG NEWS, Alex W Horn Proprietor.**
Cedarburg Wire and Wire Nail Co, E G Wurtman pres, John Weber jr sec.
**CEDARBURG WOOLEN MILLS, Diedrich** Wittenberg Sr Pres, J Fred Wittenberg Sec and Mngr.
**CENTRAL BILLIARD HALL, Jacob B** Wittenberg Sr Pres, J Fred Wittenberg and Cigars Always on Hand.
Central House, H C Nero propr.
**COLUMBIA MILLS, Charles Schaefer,** Propr.
Daley John, saloon.
Dehling Frederick J, saloon.
**DIETRICH JACOB, Propr Railroad** House; Good Accommodations, Etc.
**ENGBRING WM, Propr Cedarburg Foundry.**
Ernst Frank, carpenter.
Ertl Anton, barber.
**EXCELSIOR SHOE AND SLIPPER CO,** W P Jochem Pres, C R Schleifer Sec-Treas and Manager.
**FARMERS AND MERCHANTS' BANK,** Wm F Freund Pres, M P Becker Cashr.
Fine Max, general merchant.
Friedrich Roberts, shoes.
Freund Wm F, pres Farmers' and Merchants' Bank.
Froelich Jacob, shoes.
**GERMANTOWN INSURANCE CO, John** Weber Agent. (See page 253.)
**GERRITS GEORGE A, Druggist.**
Gottschalk Chas, livery.
Groth Henry G, hardware.
Groth Otto, creamery.
Groth Theodore A, agrl implts.
**HERZIGER EMIL, Meats and Sausage** Mnfr.
**HILGEN MANUFACTURING CO, J H** Winner Pres, E G Hilgen Manager, Wm H Schroeder Treas. Sash, Doors and Blinds.
Hilgen Wm F, architect.
**HOEHN LOUIS M, Furniture and Undertaker.**
Hoffmann Bros (Louis and August), meats.
Hoffmann Gustav, blacksmith.
**HORN ALEXANDER W, Propr Cedarburg News.**
Horn Wm H, propr Washington House.
Huth Martin, saloon.
Jaehnert Herman, meats and town treas.
Jaegar Otto, mason.
Jaehnert Herman, meats.
**JOCHEM LEOPOLD E, Postmaster and** General Store.
**JOCHEM WM P, Saloon, Dealer in Grain** Coal, Wood, Cement, Land Salt, Plaster and all Kinds of Seeds. (See page 253.)

SIGN OF THE BLUE FLAG. Registered ZIMMERMANN BROS. Clothing Co. 384 East Water St., MILWAUKEE, WIS. — RETAIL. —

**Gateway City Steel Tank and Roofing Co.** LA CROSSE, WISCONSIN.
**Cornices, Skylights, Roofing and Siding, Copper, Tin, and Sheet Iron Work.**



Kannenberg Samuel H, blacksmith.
Kenney Cornelius F, insurance.
Kiebel Rev A W (Lutheran).
Klatt Adolph W, cigar mnfr.
Kopp Fred, saloon.
**KREUTZER A G, Physician and Surgeon.**
Lang Rev Wm (Lutheran).
Lau Chas, prin high school.
Lau Hugo, saloon.
Laugheinrich Oscar, r r exp and tel agt.
**LAUTERBACH BROS (John and Theodore)**, Clothing and Men's Furnishings.
Lehman C W & Bro (Christopher W and Julius W), hardware.
Liessenberg Fred, carpenter.
Luedtke Frank, laundry.
Lutz Charles, saloon.
**McGOVERN & HURTH (Wm McGovern, O J Hurth)**, Physicians and Surgeons.
Marando August, blacksmith.

CLAM RIVER LAND CO.

# WISCONSIN HOUSE,

FRED BECKMANN, Prop.

WINES, LIQUORS and CIGARS.
OYSTERS DURING SEASON.

## BOARD BY DAY OR WEEK.

Best of Accommodation for the Traveling Public.

RATE, $1.00 PER DAY.

CEDARBURG, - - - WISCONSIN.

# WEBER & BODENDOERFER'S LIVERY.

Traveling Public a Specialty.
Horses Bought and Sold.
CARRIAGES LET FOR WEDDINGS, FUNERALS, ETC.
**Rates Reasonable.**
Phone No. 3 2-R.
CEDARBURG, - WISCONSIN.

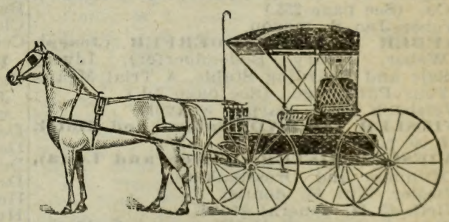

# UNION HOUSE,

CHAS. A. ZIETLOW, Propr.
CEDARBURG, WISCONSIN.

Good Accommodations for Travelers. Rates Reasonable.
TELEPHONE CONNECTION. ELECTRIC LIGHT.
**Fine Wines, Liquors and Cigars.**
COOD STABLING IN CONNECTION.

See Adv. in Cumberland.

Miller HIGH LIFE THE BEST MILWAUKEE BEER

# AMERICAN PLUMBING & HEATING CO.

**STEAM AND HOT WATER HEATING. GAS FITTING AND VENTILATING. Estimates Cheerfully Furnished. 134 Second Street, MILWAUKEE, WIS. (See Adv. in Milwaukee)**





Is the Pioneer Company in Health Insurance. No Medical Examination Required.

The Time Indemnity Company
Germania Building, (See page 8.) MILWAUKEE, WIS.


Meinecke Charles & Co (Charles Meinecke), basket mnfrs.
Mielke August, feed.
Nero Henry C, saloon.
**NERO WILLIAM & CO (Wm Nero, Wm Hilgen),** Florists.
O'Keefe Rev S W (Catholic).
Pfeiffer P J, creamery, 2½ miles w.
Prapp Charles, photogr.
Raeder John W, mngr Wisconsin Tel Co.
**RAILROAD HOUSE, Jacob Dietrich** Propr. Your patronage Solicited.
Roebken & Wittenberg (Wm Roebken and G H Wittenberg), furniture.
Roth Henry, saloon.
Ruck Bros (G L K and W A Ruck), flour mill.
**SCHAEFER CHARLES, Propr Columbia** Mills.
Schellenberg Herman, general store, 3½ miles n.
Schiessle Alphonso, drugs.
Schmidt Carl, carpet weaver.
Schottler Jacob G, dentist.
Schroder Wm, insurance.
Schuh Nic, saloon.
Schwetti Christian, coal and wood.
Schwetti Fred G, city clerk.
Snyder Simon S ,vet surgeon.
Sonder Gust, baker.
Steiert George, ice.
Strassburger Rev E G (Lutheran).
Toll Bros (Frank and Wm), marble wkrs.
**TOLL FRANK, Saloon.**
Turner Hall.
**UNION HOUSE, Chas A Zietlow Propr,** Good Accommodations, Reasonable Rates, Bar in Connection. (See page 251.)
Voight Henry, harness.
Vollmer John, mason.
Washington House, W H Horn propr.
Weber Burgard, general store.
**WEBER JOHN, Dealer in Malt and Hops** and Propr Cedarburg Brewery and Agent for the Germantown Insurance Co. (See page 253.)
Weber Jno S, mason.
**WEBER & BODENDOERFER (Joseph Weber, Henry Bodendoerfer),** Livery Sale and Boarding Stable. A Trial Means Your Patronage. (See page 251.)
Weisbach Fred, carpet weaver.
**WIESLER CONRAD, Saloon and Hotel,** $1.00 per day.
**WIESLER SISTERS (Alice and Lena),** Milliners and Dressmakers.
Wiesler Wm H, dentist.
Wirth G H, general store.
Wirth & Groth (G H Wirth and A Groth), agrl implts.
**WISCONSIN HOUSE, Fred Beckmann,** Propr. Best Accommodations for the Traveling Public. (See page 251.)
Wisconsin Telephone Co, J W Raeder mngr.
Wurthmann Otto F, painter.
**ZIEMER SISTERS (Ida and Alvina),** Milliners and Dressmakers.
**ZIETLOW CHARLES A, Propr Union** House. (See page 251.)
**ZIETLOW WM J, Barber.**

### CEDAR FALLS.

Population, 200. A village on the Red Cedar river, in Red Cedar township, Dunn county, 5 miles northeast of Menomonie, the county seat, banking and shipping point. A Methodist Episcopal church and a graded public school are here. Was first settled in 1860. Mail, daily. Olaf Oas, postmaster.

**HOLLISTER'S ROCKY MOUNTAIN TEA.** (See page 4.)
Cedar Falls Hotel, Charles Suckow propr.
Dow O J, Justice of Peace.
Erickson Miss Nellie, dressmaker.
Louis Ab, blacksmith.
McGowan James, saloon.
Maelhouse Andrew S, millwright.
**OAS & ANDERSON, General Store.**
Perry Palmer W, wagonmaker.
Peterson Steven, carpenter.
Plemon Louis M, mason.
Storm Mrs Mary, carpet weaver.
Suckow Charles, propr Cedar Falls Hotel.
Wilcox D A, meat market.
Willard Johnson, miller.
Wing Alfred, carpenter.
Wisconsin Telephone Co.

### CEDAR GROVE.

Population, 450. An incorporated village on the C. & N. W. Ry., in Holland township, Sheboygan county, 14 miles south of Sheboygan, the county seat, and 38 miles north of Milwaukee. Was first settled in 1835. Has Presbyterian and Reformed churches, a graded public school, an academy, foundry and steel works, automobile and marine gasoline engine manufactory, and a bank. Improved farm land in vicinity ranges in price from $100 to $150 per acre. Telephone connection. Exp., Am. Tel., W U. Adrian Fonteine, postmaster.

**HOLLISTER'S ROCKY MOUNTAIN TEA.** (See page 4.)
American Hotel, Theodore Weiler propr.
Anderson L, barber.
Brummels Wm, pumps.
Clark Rev A (Dutch Reformed).
Cedar Grove State Bank, A J Ramaker propr.
Cedar Grove State Bank (capital $25,000), J B Heunink pres, John Vander Wall vice-pres, Wm Heunink cashr.
Dean & Lyke, dentists.
De Master Frederick H, grain elevator.
De Master Peter, agrl implts.
De Smidt W A, jeweler.
Heunink & De Master, general store.
Heunink H, cheese mnfr.
Heunink C J, vet surgeon.
Jungers J, saloon.
Koeppe & Mylink, general store.
Lammers G, Justice of Peace.
**LUBACH JOHN, Real Estate, Wall Paper** and Undertaker.
Meengs D, carpenter.
Mentink B, hardware.
Mentine Jacoba, dressmaker.
Mentink John, auctioneer.
Neerhoff & Meinen, meats.
Northern Grain Co, feed mill.
Pantzer Morris & Co (E E Porter, F S Morris), hardwood lumber.
Nelson E B, R R, exp and tel agt.
Roth Rev J W F (Presbyterian).
Ruslink & Son, shoes.


**We sell FARMS, Country Properties, City Properties, Homes, Timber Lands, Etc.**

**O. E. Pederson Land Co.**
**LADYSMITH, WIS.**

**Alouez** Bi-Magnesia Water cures Diabetes, Bright's Disease, Rheumatism.
Mail postal for information. SPRINGS, GREEN BAY, WIS.



**WM. P. JOCHEM,**
DEALER IN
**Grain, Feed, Coal, Wood, Salt, Land Plaster, Cement, Seeds, Etc.**
ALSO ALL KINDS OF MACHINERY.
**CEDARBURG, WISCONSIN.**

**CEDARBURG BREWERY.**
JOHN WEBER, PROPR.
—DEALER IN—
**Barley and Hops.**
Agent for Germantown Insurance Co.
**CEDARBURG, WISCONSIN.**

GAZETTEERS of Michigan, Wisconsin, Minnesota, and many other States, containing FUND OF INFORMATION NOT FOUND IN OTHER PUBLICATIONS
Address R. L. POLK & CO., Detroit and Chicago.

Soerens Wm, blacksmith.
Ter Maaz H, drayman.
Te Hartman E, photographer.
Van Altena Louis sr, physician.
Van Altena Louis jr, physician.
Vander Jast John, mason.
Vander Ven J M, physician.
Vander Wall John, coal.
Vander Weeld Susan, dressmkr.
Van Wyk Wm, painter.
Walvoord Hanna, milliner.
Winter E, teacher.
Weiler Theodore, propr American House.
Wisconsin Foundry & Steel Works (capital $75,000), John Jungers pres, Miss Abel sec, stove mnfrs.
Wynveen & Meengs, blacksmiths.

### CENTERVILLE.

Population, 200. In Trempealeau township and county, 30 miles southwest of Whitehall, the county seat, 4½ from Trempealeau, the usual shipping point, and 5 southwest of Gatesville, the usual banking point. Mail, daily. Telephone connection. Earl Winters, postmaster.

**HOLLISTER'S ROCKY MOUNTAIN TEA.**
(See page 4.)

Atwood Carrie, music teacher.
Bartle Charles, barber.
Bartle Wm, painter.
Bennett Wm, carpenter.
Centerville Creamery Co.
Curtis C C, blacksmith.
Dutton A A, cattle breeder.
Gibson W H, live stock.
Johnson E R, general store.
Johnson Mrs E R, music teacher.
McDonough Wm, poultry breeder.
Marsh J H, live stock.
Rhode Martin, saw mill.
Siewert Charles, flour mill.
Watson C C, livery stable.
**WINTERS & PHALEN, General Store,** Feed Mill and Agrl Impts.

### CENTRALIA.

A discontinued postoffice in Wood county. Send mail to Grand Rapids.

**HOLLISTER'S ROCKY MOUNTAIN TEA.**
(See page 4.)

### CENTURIA.

Population, 350. On the M., St. P. & S. Ste. M. Ry., in Polk county, 6 miles west of Balsam Lake, the judicial seat and about the same distance from St. Croix Falls. Has German Lutheran and Methodist Episcopal churches, a bank and a weekly newspaper the Outlook. Stage twice daily to Balsam Lake. Tel., Soo Line. Exp., Western. Telephone connection. Frank E. Dresser, postmaster.

**HOLLISTER'S ROCKY MOUNTAIN TEA.**
(See page 4.)

Blaisdell L A, carpenter.
Brown Thomas, grain.
Centuria Mercantile Co, general store.
**DRESSER FRANK E, General Store.**
Frels H A, meats.
Hack J W, hardware.
Holcomb E A, hardware.
Howard J E, livery.
Ihrig Wm, saw mill.
Laton John, mason.
Lawrence G A, general store.
Liddell Charles, barber.
Love S, teacher.
Lowe J R, editor and publr Outlook.
McMullen Thomas, saloon.
Nelson Hans, carpenter.
Olson Bros, saloon.
O'Neal B V, blacksmith.
O'Reilly M J, lumber mnfr.
Outlook, J R Lowe editor and publr.
Peyet T, saw mill.
Reotger Emil, blacksmith.
Ring S J, carpenter.
Rooney Marie, millinery.
Rosbach Charles, saloon.
St Croix Valley Tel Co.
Schebel August, mason.
State Bank of Centuria, Geo Wild pres, A L Peterson cashr.
Ten Eyck Wyet, livery.
Thomas C H, r r, exp and tel agt.
Walime Charles, saloon.

### CHAFFEY.

A country postoffice in Gordon township, Douglas county, 30 miles south of Superior, the county seat, and 14 from Foxboro, its nearest shipping point. Mail, weekly. John Chaffey, postmaster.

**HOLLISTER'S ROCKY MOUNTAIN TEA.**
(See page 4.)

### CHAMPION.

Population, 310. In Green Bay township, Brown county, 14 miles northeast of Green Bay, the county seat and nearest banking point, 5 from New Franken, its shipping point, and 120 from Milwaukee. Was first

**Grand Trunk Railway System.** For Niagara Falls, Toronto, Montreal, Portland, Canada and the East.

FIRST NATIONAL ACCIDENT COMPANY
ACCIDENT AND HEALTH INSURANCE. Liberal Policy; Prompt Pay. Empire Bldg., cor. Grand Avenue and West Water, MILWAUKEE, WIS. Phone Main 1816



Grand Trunk Railway System For Niagara Falls, Toronto, Montreal, Portland, Canada and the East

settled in 1833. Has Baptist, Catholic and Presbyterian churches. Stage daily to Green Bay and Sturgeon Bay. Mail, daily. J. DeKaster, postmaster.

**HOLLISTER'S ROCKY MOUNTAIN TEA.**
(See page 4.)

Abts Desire, mnfrs' agt.
Abts Louis, wagonmaker.
Anciaux Etienne, shoemaker.
Ansloos Lambert, brick mnfr.
Boulanger Anton, blacksmith.
Bourgonnon Joseph, justice and town clerk.
**DE KASTER JULE, Hotel, Saloon and Meats.**
De Pas Anton, blacksmith.
DePrey Desire, general store.
Dessain Wm, bicycle repairer.
Destiche Melaine, saloon.
Dupont Bros, saw mill.
Dupont Frank, thresher.
Larose Mrs M, farmer.
Laurent Joseph, live stock.
Lefevre Joseph, teacher.
Maynard Rev J P (Presbyterian).
Nelis P, meats.
Procet Ferdinand ,carpenter.
Servais Louis, carpenter.
Vandewest Benjamin, thresher.
Vandwest Frank, thresher.
Williams Rev John.

### CHANDLER.

Burnett county. See Spooner.

**HOLLISTER'S ROCKY MOUNTAIN TEA.**
(See page 4.)

### CHAPIN.

A discontinued postoffice in Kenosha county. Has rural free delivery from Somers.

**HOLLISTER'S ROCKY MOUNTAIN TEA.**
(See page 4.)

### CHAPMAN.

A discontinued postoffice in Lakeland township, Barron county, 18 miles north of Barron, the county seat, and 7½ from Cumberland, its banking and shipping point, whence mail is received by rural free delivery.

**HOLLISTER'S ROCKY MOUNTAIN TEA.**
(See page 4.)

Anderson Gust, justice of peace.
**CHAPMAN HIRAM A, Planing, Lath,** Shingle and Saw Mills, General Store.
Linstrom John, shoemaker.
Lord E W, grocery.
Ness Charles, justice of peace.
Overby Ole, blacksmith.
Tewksbury S J, carpenter.

### CHARLESBURG.

A discontinued postoffice in Brothertown township, Calumet county, 4½ miles southwest of Chilton, the county seat, banking and shipping point. Has rural free delivery (No. 2) from New Holstein.

**HOLLISTER'S ROCKY MOUNTAIN TEA.**
(See page 4.)

Fleming Ferdinand, well borer.
Hoffman Joseph, shoemaker.
Konz Matthew, blacksmith.
Mahlberg Nicholas, general store.
Roehrig Cyrus, cheese mnfr.
Seichter John, carpenter.
Steiner Frank, thresher.
Thelen Rev L N (Catholic).
Wolf Louis, saloon.

### CHASE.

A country postoffice in Chase township, Oconto county, 23 miles southwest of Oconto, the judicial seat, 5 from Sobleski, its shipping point, and 18 from Green Bay, the nearest bank location. Mail, daily. Jens Knudsen, postmaster.

**HOLLISTER'S ROCKY MOUNTAIN TEA.**
(See page 4.)

**KNUDSEN JENS, General Store and** Cheese Mnfr.
Schwartz Fred, groceries.

### CHASEBURG.

Population, 150. On the Coon river, in Hamburg township, Vernon county, 15 miles northeast of Viroqua, the judicial seat and banking point, and 8 from Stoddard, the nearest shipping point. Stages daily to La Crosse and Viroqua. Mail, daily. Mons Peterson, postmaster.

**HOLLISTER'S ROCKY MOUNTAIN TEA.**
(See page 4.)

Auken G P, justice of peace.
Eide & Finstad, general store.
Emilson Martin, insurance agent.
Graf John & Son, flour mill.
Hoyt R H & H, agrl impts.
Larson & Finstad, blacksmiths.
Natwick H O, hotel.
Palechek Rev E H (Lutheran).
**PETERSON MONS, Shoemaker.**
Rholm Julius E, carpenter.
Ronnesberger Bernard, blacksmith.
Spica Frank, harness.
Ward C E, agrl impts.
Wells J H, physician.

### CHAT.

A country postoffice in Birch township, Lincoln county, 11 miles north of Merrill, the county seat and banking point, and 4 from Irma, on the C., M. & St. P. Ry., its shipping point. Mail, daily. Samuel S. Dahl, postmaster.

**HOLLISTER'S ROCKY MOUNTAIN TEA.**
(See page 4.)

### CHELSEA.

Population, 300. A village on the Wis. Central Ry., in Chelsea township, Taylor county, 12 miles north of Medford, the judicial seat and banking point. Has Lutheran and Methodist churches. Tel., W. U. Exp., National.

**HOLLISTER'S ROCKY MOUNTAIN TEA.**
(See page 4.)

Bradle Frank, saloon.
Chelsea Creamery Association.
Galloway Mrs G, confectioner.
Gardiner M, hotel.
Jarvis J J, saloon.
Kees Robert P, general store.
Martin George, meats.

George Wetmore Colles, M. E. 408 Alhambra Bldg. MILWAUKEE, WIS.
High Class Patent Solicitor And Expert | Former U. S. Examiner of Patents
Highly Technical Cases a Specialty

RUNDLE-SPENCE MFG. CO.
MILWAUKEE, WIS.
Modern Plumbing Goods of all kinds.



Mutz George, shoemaker.
Ondinot & Worden, livery.
Popp Albert, farm implts.
Powell W A, saloon.
Stuhr C L, blacksmith.
**THUMS JOSEPH, General Store.**
Waschatka August, meats.
Waschatka Peter, saloon.
Westboro Lumber Co.
Wiggins S D, saloon.
Williams Dr Theodore F, drugs.
**YOUNG A C, General Store.**

### CHESTER.

A country postoffice on the C. & N. W. Ry., in Dodge county, 15½ miles north of Juneau, the county seat, and 2 from Waupun, the nearest banking point. Tel., W. U.

**HOLLISTER'S ROCKY MOUNTAIN TEA.**
(See page 4.)

### CHETEK.

Population, 900. A city on lake of same name and on C., St. P., M. & O. Ry., in Chetek township, Barron county, 242 miles northwest of Milwaukee, 14 southeast of Barron, the county seat, and about the same distance from Rice Lake. Settled in 1867, it has Catholic, Lutheran, Methodist and Presbyterian churches, excellent educational advantages, and a bank. A weekly newspaper—the Chetek Alert—is published. This place is a favorite summer resort, the Chautauqua Assembly meeting here every summer. There is good hunting and fishing in the neighborhood. Grain, produce, and live stock are shipped. Tel., W. U. Exp., Am. Telephone connection. J. W. Bell, postmaster.

**HOLLISTER'S ROCKY MOUNTAIN TEA.**
(See page 4.)
Barlindahl A H, painter.
Bergeron Arthur A, barber.
Booth John S, machinist.
Booth M J, milliner.
Brusen Christ, produce.
**BURNHAM WARREN J, Furniture.**
Campbell George P B, justice.
Capener Arthur E, dentist.
Carter Byron, general store.
Central Hotel, Salem T Hand propr.
Charles & Bell (Lewis P Charles, J W Bell), publrs Chetek Alert.
Chetek Alert, Charles & Bell publrs.
Chetek Lumber and Supply Co, H E Beckwith supt.
City Hotel, James M Mair propr.
Cowing Ned A, railroad, exp and tel agt.
Cronick Joseph, saloon.
Dodge W H, physician.
Dowd Henry A, grocer.
Everson Ole, gunsmith.
Farmers' and Merchants' Bank (capital $5,000), K Rosholt pres, A T Galby cashr.
Fridinger J E, jeweler.
Ganske Michael, meats.
Gilbert Frank, contr.
Glaze & Son (Willis and Psinter), machinists.
**HAFFIE ALBERT A, Propr Yellow Lodge.** (See adv.)

YELLOW LODGE,
A. A. HAFFIE, Proprietor.
Headquarters for the Great Bass Fishing Grounds.
Free Bus at Depot taking you to the Lakefront.
CHETEK, WISCONSIN.

Hand Samuel T, propr Central Hotel.
Hanson Frederick, general store.
Hanson Mrs Minnie, milliner.
**HARRIS HOMER, Photographer.**
Hoffman Jacob A, physician.
Howard Walter W, marshal.
Klinger Joseph P, shoes.
Kloty Charles A, harnessmaker.
Mair James M, propr City Hotel.
Mair Mathew, pianos and organs.
Malcom George W, physician.
Michel Wm A, drugs.
Moe Peter A, general store.
Morrison Elton J, creamery.
Nelson Christ P, general store.
Olson Andrew A, saloon.
Patchin J A & Co (Joseph A Patchin), grocers.
Peterson Charles, blacksmith.
Peterson Ole, painter.
Price George W, blacksmith.
Reardon G W, grocer.
Smith & Severtson (Frank W Smith, Sever Severtson), furn mnfrs.
Stanford Wm, contr.
Strong Clinton D, hardware.
Torgerson & Thatcher (Evan Torgenson, Fred L Thatcher), meats.
Towne Rev C A (Methodist.)
Tyler Mercantile Co, J T Sommers mngr, general store.
Wisconsin Power Co, Jerome C Phillips mngr.
**YELLOW LODGE, Albert A Haffie Propr.** (See adv.)
Zisenis Fred W, livery.

### CHICOG.

A country postoffice in Brooklyn township, Washburn county, 18 miles north of Shell Lake, the county seat, 12 from Spooner, its banking point, and 3½ from Lampson, the nearest shipping point. Mail triweekly. Mrs. W. T. Nelson, postmaster.

**HOLLISTER'S ROCKY MOUNTAIN TEA.**
(See page 4.)
Gavitt Edith, teacher.
**NELSON MRS W T, Farming and Postmaster.**

### CHILI.

Population, 150. On the C., St. P. M. & O. Ry., in Fremont township, Clark county, 13 miles northeast of Neillsville, the judicial seat, and 10 from Marshfield, both of which places afford banking facilities. Has a Methodist Episcopal church. Tel.,

We have Investments that Pay Large Dividends Monthly and Small Savings Paying Large Returns
Write for Particulars.
The Davidor Promoting Co., Milwaukee, Wisconsin.

Tobin-Gerlinger Steel Casting Co. FOUNDERS
ELECTRIC, MINING, SAW MILL, AUTOMOBILE and General Machinery.
Telephone West Allis 19. WEST ALLIS, WISCONSIN

AUDIT COMPLICATED ACCOUNTS ANALYZED YOUR SYSTEMS DEVISED ACCOUNTS
GREIG & ACHESON, Public Accountants, 619 ROYAL INS. BLDG., CHICAGO, ILL.



Patterns made for anything that can be Cast in Metal
Substantially made Patterns for Standard use our Specialty. Phone West 394. (See adv. in Milwaukee.)
1606 St. Paul Avenue, MILWAUKEE, WIS.
Siebers & Pederson
PATTERN MAKERS

W. U. Exp., Am. S. D. Fraser, postmaster.

**HOLLISTER'S ROCKY MOUNTAIN TEA.**
(See page 4.)

Bailey E, meats.
Brown Fred, blacksmith.
Christenson L & Co, staves and heading.
Clive O Z, r r, exp and tel agt.
Degner Albert, grain.
Gibson Thomas, confectioner.

**HENNING HERMAN H, Hardware.**

Henning J F, saloon.
Knoll Henry, saloon.
Martin Arnold, saloon.
Tuschern John, blacksmith.
Waterman George, saloon.
Webster E A, justice of peace.
Young Wm, hotel.

## CHILTON.

Population, 1,700. An incorporated city on the Superior div. C., M. & St. P. Ry., and on the Manitowoc river, in Calumet county, of which it is the county seat, 79 miles north of Milwaukee. Has Catholic, Congregational, Episcopal, and Evangelical churches, good schools, an electric light system, a volunteer fire department, first-class hotels, 2 banks, 2 flour mills, 3 grain elevators, boiler works and machine repair shops, planing mill, brewery, a large malt house owned by the Chilton Malting Co., saw mill, 2 machine shops, sash, door and blind factory, a brewery, etc. Two weekly newspapers—Chilton Times and Wisconsin Democrat—are published. The manufacturing of cheese is extensively carried on in the vicinity. Exp., U. S. Tel., W. U. Telephone connection. George D. Breed, postmaster.

**HOLLISTER'S ROCKY MOUNTAIN TEA.**
(See page 4.)

Alves Herman, cheese mnfr, 5 miles w.
Andersen & Edens (Peter Andersen, Paul Edens), livery.
Arpke Rev Wm (Lutheran.)
Bass Martin, mason.
Bechlam Wm, merchant tailor.
Becker Mrs Adam, midwife.
Beer John, meats.

**BELL NICHOLAS A, Jobber in Foreign** and Domestic Wines, Liquors, Cigars, Etc.

Bink Bros (Michael and Thomas), proprs electric light plant.

**BINSFELD JOHN & CO (John Binsfeld,** Jacob Rank), Proprs Union Roller Mills, Mnfrs Hard Wheat Flour, Rye and Buckwheat Flour, Corn Meal, Etc.

Boll Valentine, propr Great Northern Hotel.
Bolton E L, physician.
Bosshard John, painter.
Broeker Edward, agrl impts.
Buhl Gustave, baker.
Calumet Hotel, Joseph Keuler propr.
Carroll Mrs Anna, dressmaker.
Carter Frederick R, brick mnfr.

**CENTRAL HOUSE, Charles H Schwalbe** Propr. (See page 257.)

Chilton Electric Light and Power Plant, Bink Bros proprs.
Chilton Malting Co (Ltd) The, F J Egerer pres and genl supt, John Hoch sec and treas.
Chilton National Bank (capital $50,000), Julius Feind pres, Wm J Paulsen cashr.
Chilton Times, W A Hume publr.
Clifford Rev George (Catholic.)
Connell T E, insurance.
Decker & Ryan (Alfred A Decker, John F Ryan), farm machinery.
Dorschel, Schultz & Co (Wm Dorschel, Theodore Schultz, George Stendel), planing mill.
Dumke & Rasch (Ernest Dumke, Joseph Rasch), flour mill.
Eastern Wisconsin Telephone Co, D V Jones agt.
Egerer Frank J, pres and genl supt The Chilton Malting Co Ltd.
Ellenbecker Nicholas F, confectioner.
Feind Julius, real estate.
Finckle George, furs.
Flatley Thomas, general store.
Gierow & Hoch Brewing Co, Herman Gierow pres, John Hoch sec.
Goessling Charles A, blacksmith.

**GRASSOLD JOSEPH, Publr Wisconsin** Democrat and Book and Job Printer.

Great Northern Hotel, Valentine Boll propr
Greengo Claude G, physician.
Greve H H, register of deeds.
Groetzinger Charles, marble works.
Guenther Gustav, grain.
Guenther Robert, wagonmaker.
Haag Fred F, saloon.
Hageman Robert C, clerk circuit court.
Hall Edward, agt Standard Oil Co.
Hall John, dray.
Hall Philip, carpenter.
Hammer Frances, milliner.
Harder Fred J, cheese mnfr.
Harlow Jessie M, milliner.
Harper Justin, well borer.
Hawtrey Edward, r r and exp agt.
Heckert C, creamery.
Heil Nicholas, grocer.
Higgins J N, dentist.
Hipke Arthur S, drugs.
Hoffman Peter, blacksmith.

**HOLTZ BROS (Charles and G A), Proprs** Hotel Chilton. (See page 257.)

**HOTEL CHILTON, Holtz Bros Proprs**
(See page 257.)

Hugo Christopher M, cigar mnfr.
Hume A R, real estate.
Hume George C, district attorney.
Hume Wm A, publr Chilton Times.
Jones Daniel V, confectioner.
Joyce & Harper (James Joyce, John Harper), livery.
Juckem Peter & Co (Peter Juckem), general store.
Kersten Theo & Henry, insurance.
Keuler Joseph, propr Calumet Hotel.
Kirwan James, lawyer.
Knauff & Tesch (Wm N Knauff, Frank Tesch), general store.
Kraus Mrs Gertrude, confectioner.
Kraus Hubert, propr Washington House.
Kreuter F & Bro (Frank and Henry), hardware.
Larsen Christian, tailor.
Limburg Michael, saloon.
Lindermuth Richard, saw mill.
Lloyd W S, sheriff.
Luce Joseph E, physician.
Luther Charles, shoemaker.
McGrath Frank, blacksmith.

Milwaukee Solvay Coke
MILWAUKEE COKE & GAS CO.
(See adv. opp. Coke Mnfrs.)
No Soot or Smoke. Costs less than Anthracite and lasts as long.
21-26 UNIVERSITY BLDG.
MILWAUKEE, WIS.

# Cut over and Hardwood Lumber Lands for Sale

**In Barron and Washburn Counties, Wis.**

**JAMES ATKINSON, Rice Lake. Phone 86.** **(See adv. p. 7.)**




McGrath & Christopherson (Louis McGrath, Sever Christopherson), barbers.
McMullen John E, lawyer.
Meinardus Emil, books.
Meinardus Mrs Rosa, milliner.
Miller Adam, harness.
Miller Michael, barber.
Miller Sisters (Annie and Lena), milliners.
Monk Robt W, physician.
Morrissey Gough M, prin high school.
Noll Andrew, real estate.
Noll & Co (Jacob Noll, Edward Plank, Anton Egerer), hardware.
Ohlrogge Gustav, machinist.
Orlieb John, saloon.
Owens Luke, saloon.
Paulsen Ernst W, county judge.
Paulsen Wm & Son (Wm and Wm J), insurance.
Peters Wm, shoes.
Petersen & Jensen (Peter Petersen, Emil Jensen), live stock.
Pfeffer & Hanert (Aloysius Pfeffer, Joseph Hanert), furniture.
Pierce Mrs Lena B, milliner.
Piper John, cheese mnfr.
Rau Ernst, barber.
Reed Barney, saloon.
Reightley George, painter.
Reinboldt John E, dentist.
**REINBOLDT OTTO, County Clerk.**
Reinkober & Rau (John Reinkober, Herman Rau) bottlers.
Robach Ernest, saloon.
Roecker Wm, merchant tailor.
Roethke August C, furniture.
Rollmann Henry, drugs.
Rothman Wm, grocer.
Rupp Bros (Philip and John), live stock.
Sanders Rev Charles H (Congregational.)
Schabach Henry, mason.
Schaeffer Wm, agrl implts.
Schley Henry, county treasurer.
Schneider Fred G R, harness.
Schnell G W, photogr.
Schoell Rev Michael (Catholic.)
Schubert Bros (Paul O and Fred W), photographers.
Schucht Wm G, florist.
**SCHWALBE CHARLES H, Propr Central House.** (See adv.).
Schweitzer Philip, saloon.
Schweitzer & Kalt (Joseph Schweitzer, Jacob Kalt), saloon.
Schwerzler Benedict, city marshal.
Schwabe Joseph, saloon.
Smith E E, laundry.
Sontag Fred, blacksmith.
Stahley Rev Rudolph (Episcopal.)
Standard Oil Co, Edward Hall agt.
State Bank of Chilton (capital $25,000), T E Connell pres and genl mngr.


# The Central House,

**Located near Depot.**

**CHARLES H. SCHWALBE, Propr.**

**RATE, $2.00 PER DAY.**

**Steam Heat. Electric Light.**

**Large Sample Rooms, well Lighted for Traveling Men.**

**BOWLING ALLEY IN CONNECTION.**

**CHILTON, WISCONSIN.**

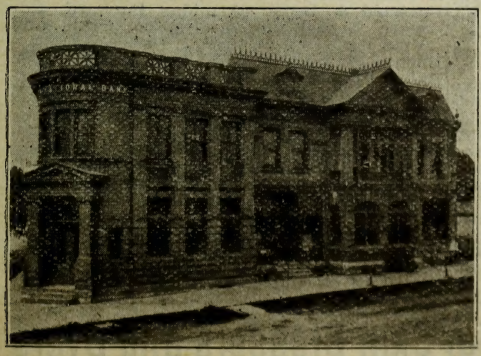

CHAS. HOLTZ. G. A. HOLTZ

# Hotel Chilton,

**HOLTZ BROS., Proprietors.**

**The Leading Hotel of the City. Steam Heat Electric Light. Bath and all Modern Convenience. Free Bus.**

**Commercial Men's Headquarters.**

**RATE $2.00 PER DAY. CHILTON, WIS.**

**FOR LISTS OF NAMES, ANY TRADE, BUSINESS OR PROFESSION, Address R. L. POLK & CO., DETROIT or CHICAGO.**

PATENTS OBTAINED AND SOLD by R. W. LOTZ, Metropolitan Block, Chicago, Ill., Expert Patent Attorney. Send for Free Booklets



P. C. PHILIPP & CO. Machinists and Pattenmakers
Special Machinery Built and Designed. General Repairing. Dies and Stampings. Experimental Work. Brass Patterns.
Corner 33d and Vliet Streets. Milwaukee, Wis. TELEPHONE CONNECTION.

Steudel Theodore G, jeweler.
Sturm Annie, dressmaker.
Sturm Bros (Joseph and Edward), meats.
Sturm J H, vet surgeon.
Tennies Joseph A, clothing.
Thurston E E, county surveyor.
Turner Hall, Turn Verein Society proprs.
**UNION ROLLER MILLS, John Binsfeld** & Co Proprs, Mnfrs Hard Wheat Flour, Rye and Buckwheat Flour, Corn Meal, Etc.
Vahldieck Andrew H, foundry.
Vincent Samuel, insurance.
Wacht Joseph, general store.
Washington House, Hubert Kraus propr.
Wendling Joseph T, jeweler.
**WISCONSIN DEMOCRAT, Joseph Grass**-sold Publisher.
Wisconsin Tel Co, Henry Rollman mngr.
Wippermann George, contractor and city clerk.

### CHIMNEY ROCK.

A country postoffice in township of same name, Trempealeau county, 12 miles northwest of Whitehall, the county seat, and 9 from Independence, the nearest shipping and banking point. Stage daily to Elk Creek and Independence. H. O. Haagensen, postmaster.

**HOLLISTER'S ROCKY MOUNTAIN TEA.**
(See page 4.)

**HAAGENSEN H O, General Store.**
Haakenson Emil, justice of peace.
Matson Peter, carpenter.
Risebrg P K, teacher.
Sletten Charles, carpenter.

### CHIPPEWA FALLS.

Population, 10,500. The judicial seat of Chippewa county, is an incorporated city, located on the Chippewa river, on the Chippewa div. of the C., M. & St. P. Ry., the Duluth line of the Northern div. C., St. P., M. & O. Ry., and the Wisconsin & St. P. divs. and Eau Claire br. Wisconsin Central, 12 miles north of Eau Claire, 104 east of St. Paul, and 358 northwest of Chicago. The E., C. C., F. & N. E. Ry. is building new line extension from this point, 75 miles northeast. It is also connected with Eau Claire by an interurban electric car service which runs hourly between the two places. The city is lighted by electricity, has an excellent system of sewerage, a paid fire department, and electric fire alarm system and free mail delivery. The water works system of the city was laid in 1885 and affords a splendid fire protection and excellent water for private consumption. The supply is obtained from a system of springs located about two miles east of the city, on the Chippewa river. There are twelve churches, seven ward schools, and a handsome and commodious high school building, a fine court house and jail, city buildings, many fine business structures and costly residences, a hospital, with 120 beds, 3 banks, good hotels, a Carnegie library costing $30,000, and a new Union Depot of C., M. & St. P. and Wisconsin Central costing about $20,000. Two daily newspapers—Herald and Independent—and 3 weeklies, Times, Herald, Catholic Sentinel—are published. The new county asylum, located just outside the city limits, is now completed at a cost of over $50,000, and is a handsome and imposing structure. The Home for the Feeble-Minded, 3 miles southeast of the city which originally cost $300,000, has been added to and improved within the last two years to the extent of $150,000, and a further appropriation of $100,000 is asked from the state. The water power afforded by the Chippewa river affords unrivaled facilities for manufacturing enterprises; Duncan creek empties into the Chippewa river within the city limits, affording additional facilities for manufacturing. Among the more prominent industries are the flouring mills and elevator of the Consolidated Milling Elevator and Power Co. (capacity 350 barrels per day), sash, door and blind factories, canning factory, foundry and machine shop, brewery, woolen mills, planing mills, 4 shoe factories, a large beet sugar factory, a shirt factory, 2 brick yards, a glove factory, 6 creameries, one of the largest lumber mills in the world, with a capacity of 60,000,000 feet per season. 5 cigar factories, etc. The general offices of the Chippewa Lumber and Boom Co., Chippewa Logging Co., Chippewa River Improvement and Log Driving Co., and the Mississippi River Logging Co., are located here, and large sums of money are disbursed by them in the payment of wages, materially aiding the business of the city. The city is surrounded by a rich farming country, and within easy access are immense tracts of hardwood lumber for manufacturing purposes, while the natural healthfulness of the climate and the excellent water supply renders Chippewa Falls a most desirable residence city. Tel., W. U. Exp., Am., U. S. and National. H. J. Goddard, postmaster.

**HOLLISTER'S ROCKY MOUNTAIN TEA.**
(See page 4.)

Abbot Myrta, tchr High school.
Abel Anthony, carp, 123 Jefferson av.
Abramson Max, clothing, 11 W Spring.
Adams John F, saloon, 312 Bridge.
Allen Raymond, real estate, 111 Bridge.
Amdurski Louis, clothing, 19 W Spring.
American Express Co, N O Swift agt, 10 W Central.
Anderl Lorenz, saloon, 506 Bridge.
Anderson Henry, livery, 14 W Willow.
Anderson John A, lawyer, 20 Metropolitan block.
Ascham Louis, teacher High school.
Bachard & Lease (Armidas Bachard, Edward Lease), horse dlrs, cor Main and Vine.
Bachus Wm, surveyor, 4 Culver.
Bailey M S & Co (Melbourne S Bailey, Ardella I Cary), real estate and ins, 24-25 Metropolitan blk.
Bailey Walter H, barber, Hotel Barnidge.
Bailey Wm H, dentist, 102 Bridge.
Baker & McMillan (John Baker, John D McMillan), saloon, 32 W Spring.
Barker Leonore, tchr South Side school.
**BARNIDGE EDWARD E, Propr Hotel** Barnidge, 302 Bridge cor Grand av.
Barrett Edward J, painter, 211 Chippewa.
Bartlett W B, live stock breeder, Flambeau rd 6½ miles n.

S. NELSON COMPANY, Fur Skin Dressers and Dyers
HIDES TANNED FOR ROBES AND COATS.
SEND FOR PRICE LIST. 1603-1605 Galena Street, MILWAUKEE, WIS.

**KURZ & ROOT, Consulting Electrical Engineers,**
Dynamos and Motors of any make remodeled and rebuilt. Armature winding for any system. Duplicate armatures made for any type machine. New commutators made to order and old ones refilled.
**LONG DISTANCE 'PHONE No. 310.** (See page 11.) **APPLETON, WIS.**



D. BUCHANAN, Jr., President. EDWARD CARY, Vice-Pres. WALTER W. SKINNER, Sec. and Gen'l Mgr.

# Fidelity Abstract Company,

(INCORPORATED.)

**Abstracts of Title Furnished on Short Notice. New and Complete Abstracts of the Whole County.**

REFERENCES.—Lumbermens' National Bank; First National Bank.

**CHIPPEWA FALLS, - - WISCONSIN.**

JOHN C. HANSEN. WM. LISTER.

# The Chippewa Falls Construction Co.,

**CONTRACTORS and BUILDERS.**

Proprietors Colfax Stone Quarries, and Dealers in Rough, Dressed and Sawed Stone.

LARGE CONTRACTS A SPECIALTY.

ESTIMATES FURNISHED ON SHORT NOTICE.

CHIPPEWA FALLS, - WISCONSIN.

# CHIPPEWA COUNTY TITLE ABSTRACT OFFICE.

ESTABLISHED IN 1869.

CONNOR & LEONARD, Proprietors.

## Title Abstracters and Dealers in Real Estate

**Absolutely Correct Abstracts of Title Promptly Furnished.**

Office, 209 Bridge St., CHIPPEWA FALLS, WIS.

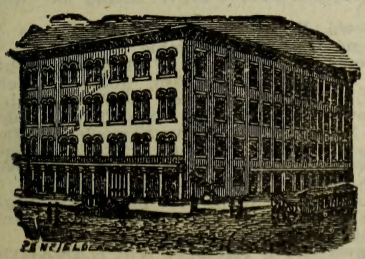

$1.00 Per Day House. Electric Light and Furnace.

Steam Heat Throughout and Baths.

# Cardinal House,

S. CARDINAL, Propr.

Opp. Wisconsin Central and Milwaukee Depot. 118 West River Street. Telephone No. 110—1.

CHIPPEWA FALLS, WISCONSIN.

## LORENZ' GOLDEN SEAL GENUINE EGG NOODLES.

FREE FROM ANY ARTIFICAL COLORING. CHOICE RECIPES WITH EACH CASE.

LORNEZ BROS. MACARONI CO., MILWAUKEE, WIS.

**John Peters & Co.** TAXIDERMISTS
Groupings and Mountings for Museums
and Collections. 2325 State Street, CHICAGO, ILL. (See Adv. in Classified Taxidermists.)



Bailline Emanuel, grocer, 502 Bay.
Becker I E & Co (Irving E and Joseph C Becker), variety store, 13 Bridge.
Bedell Henry E, grocer, 1 W Canal.
Bell Mrs J D, propr Commercial Hotel, 523 Bridge.
Bellaire Adolphe, 2d-hand goods, 622 Bridge.
Bennett John, prin Grand Av School.
Bennett Mattie, tchr Chestnut St School.
Bergevin Gideon, clothing, 13 W Spring.
Bergevin & Plante (Alex Bergevin, Joseph Plante), saloon, 417 Bridge.
Berthiaume Charles W, agrl impts, 518 Bridge.
Bethke Leopold W, cigar mnfr, 11 W Grand av.
Biebighauser Rev A (Ger M E), 315 W Spruce.
Bigler Adolph, mayor, City Hall.
Bischel Lorenz, meats, 522 Bridge.
Bish Alfred A, photogr, 12 W Central.
Bjork Mrs John, propr Swed House, 204 W Central.
Bjornstad Andrew, jeweler, 26 W Spring.
Blanchard Paul, mason contr, South Chippewa Falls.
Blum Mrs, dressmaker, 6 E Willow.
Board of Education of Chippewa Falls, T B Leonard pres, P T Favell sec, Northwestern State Bk bldg.
Boehm Bros (Thomas and James), meats, 311 Bridge.
Boehmer John, shoemaker, 114 Bay.
Bowe Mattie, trch First Ward School.
Bowe Wm M, lawyer, 111 Bridge.
Bowler Powhattan, barber, 33 W Spring.
Boyd & Malloy (Wm R Boyd, Medford H Malloy), saloon, 202 W River.
Bresina Frank, saloon, 26 W Central.
Bresina John, wagonmkr, 822 High.
Britton Joseph W, logger, 320 S Grove.
Brooks H L & Sons (Henry L, Walter H and Bertram A), marble works, 111 E Columbia.
Brown David H, photogr, 36 W Cedar.
Brown George, blksmith, 17 W Columbia.
Brown Rev Samuel (Presby), 707 W Central.
Brunstad Albert E, tchr South Side School
**BUCHANAN DANIEL JR, Lawyer and** Pres Fidelity Abstract Co, 204 Bridge.
Buell-Monat Co (capital $10,000), Henry A Buell pres, Oscar B Spellum sec, Evander Monat treas, grocers, 7-9 W Central.
Bullard Nellie, tchr Chestnut St School.
Burk Patrick, plasterer, W Cedar.
Buzzell Frank M, state food inspector, cor Central and Bay.
Caesar Amanda, music tchr (violin), 617 W Central.
Caesar Charles J, harness, 24 W Spring.
Caesar Gustave, jeweler, 117 Bridge.
Caesar Jennie, music tchr (piano), 617 W Central.
Camastral George, barber, 118 Bay.
Cameron May, tchr First Ward School.
Cardinal Alfred, shoemaker, 506 Bridge.
**CARDINAL HOUSE, Simon Cardinal** Propr, 118 W River. (See page 259.)
Cardinal Napoleon, carp, 15 State.
**CARDINAL SIMON, Propr Cardinal** House, 118 W River. (See page 259.)
Carroll Roderick, saloon, 224 Bridge.
Carron Sisters (Marie and Minnie), dressmakers, 111 W Columbia.
Carter F L, agent C, St P, M & O Ry, E Canal.
Cary Edward, real estate and lands, 204 Bridge.
Cassidy James, dairy, west limits.
Catholic Sentinel, Arthur Gough propr, 102 Bridge.
Cenfield Frank, princ Chestnut St School..
Central House, Mrs. Henry Struve propr, 1612 Ludgate.
Charland Victor, barber, 409 Bridge.
Chase Lydia A, confr, 415 Bridge.
Chicago, Milwaukee & St Paul Ry, Martin P Graven freight agt, Luther C Shutters ticket agt, cor W River and Bay.
Chicago, St Paul, Minneapolis & Omaha Ry., F L Carter agent, E Canal.
Chippewa Brick Mnfg Co (capital $12,000), Louis Goulet pres, John Proulx vice-pres, Adelard Bergevin sec and treas, 13 W Spring.
**CHIPPEWA COUNTY TITLE AB**stract Office, Connor & Leonard Proprs, Title Abstracts and Real Estate, 209 Bridge. (See page 259.)
Chippewa County Building, Loan and Investment Assn, C A Stanley pres, Erick Myrman treas, John A Morris sec, 305 Bridge.
Chippewa County Insane Asylum, R P Dickinson supt, Yellow River rd ½ mile e of limits.
Chippewa County Poor House, R P Dickinson supt, Yellow River rd ½ mile e of limits.
Chippewa County Telephone Co, Lemuel Richardson pres, H V Bartlett sec, Charles Liche treas, Earl I Bates supt, 21 Metropolitan blk.
**CHIPPEWA FALLS ART CO, Frank E** Noyes Mngr, Photographers, Photographic Supplies, Pictures and Picture Frames, 12 E Spring.
Chippewa Falls Canning Co (capital $20,000), Thomas Kelly pres, L C Stanley vice-pres, M S Bailey sec, L M Newman treas, 24-25 Metropolitan blk.
Chippewa Falls Cemetery Assn, Henry H Todd secy, 29 Metropolitan blk.
**CHIPPEWA FALLS CONSTRUCTION CO,** (John C Hansen, Wm Lister), Contractors, Builders and Proprs Colfax Stone Quarries, 124 Bridge. (See page 259.)
**CHIPPEWA FALLS GREENHOUSES, F** S Weigand Propr, 26 W Grand av. (See adv.)
Chippewa Falls Opera House, George E Dee mngr, 16 W Columbia.
Chippewa Falls Water Works and Lighting Co (capital $200,000), John B Kehl pres, L M Newman sec, 35 W Central.
Chippewa Falls Woolen Mills, The Mandelert Mercantile Co proprs, woolen mnfrs, mills 915 N Prairie, office 124-126 Bridge.
Chippewa Farm Land Co (capital $100,000), John S Owen (Eau Claire), pres, J G Owen (Owen, Wis), vice-pres, A E Walrath sec, treas and mngr, farm and timber lands, 202 Bridge.
Chippewa Glove Factory, Wm E DeKelver propr, glove and mitten mnfrs, 10 W Spring.

JOHN GEIST | FACTORY BUILDINGS
Consulting Engineer. 54 EXCHANGE BLDG. MILWAUKEE, WIS.
Of Steel, Brick or Concrete—Roofs—Watertowers

**Herman Grover & Co.,** BUSINESS BROKERS.
or Write and Get Terms. We Buy, Sell or Exchange. Call
Telephone Main 3413.
4 Metropolitan Bldg. MILWAUKEE, WIS.

# FERROFIX BRAZING CO.

**251 LAKE ST. Milwaukee, Wis. (See page 3.)**




Chippewa Herald (daily—Rep), Herald Printing Co publrs, 113 Bay.

Chippewa Logging Co, Frederick Weyerhaeuser pres, Horace G Chichester sec, 102 W River cor Bay.

Chippewa Lumber and Boom Co (capital $1,230,000), Frederick Weyerhaeuser pres, O H Ingram vice-pres, Wm Irvine sec, lumber, lath and shingle mnfrs, 102 W River cor Bay.

Chippewa River Land Co (capital $10,000), B D Viles pres, T M Cary vice-pres, Edward Cary sec and treas, farm lands, 204 Bridge.

Chippewa Shoe Mnfg Co (John M Andrejeski, John B Piotrowski), shoe mnfrs, 12 E Spring.

Chippewa Spring Co, Thad C Pound pres, Bernard F Leonard mngr, pure and carbonated waters, Chippewa Spring Park, Park av.

Chippewa Sugar Co (capital $600,000), R G Wagner (Milwaukee) pres, C A Peck (Kalamazoo, Mich), vice-pres, J S Lawson (Milwaukee), sec and treas, A F Postel agrl mngr, beet sugar mnfrs, 9-11 E Central.

Chippewa Times The (weekly—Dem—Tues), Chippewa Valley Publishing Co publrs, cor Grand av and Duncan.

Chippewa Valley Creamery Co, P H Bolten (Chicago) pres, W W Bolten (Chicago), sec and treas, Charles E Van Slyke mngr, 14 E Spring.


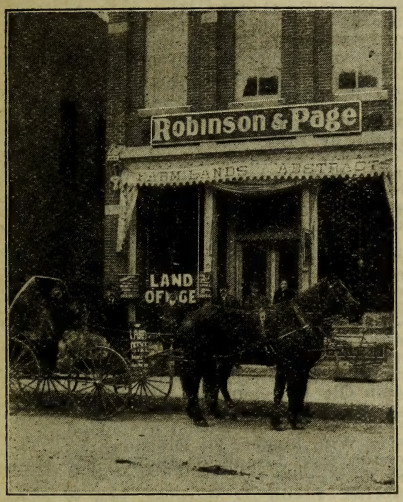


PETER ROBINSON. CHARLES L. PAGE.

## ROBINSON & PAGE

**Owners and Agents of**

## Selected Farm Lands.

CITY PROPERTY RENTED, BOUGHT and SOLD.

Fire Insurance.

TAXES PAID AND RENTS COLLECTED FOR NON-RESIDENTS.

**6 W. Central St., CHIPPEWA FALLS, WIS.**

## CHIPPEWA FALLS GREENHOUSES,

**F. S. WEIGAND, Proprietor.**

## Cut Flowers, Floral Designs and Pot Plants.

**MAIL ORDERS GIVEN PROMPT ATTENTION.**

BELL PHONE No. 2032. CHIPPEWA COUNTY No. 28-2 r.

**26 W. Grand Ave. CHIPPEWA FALLS, WIS.**

## W. G. TAYLOR CO.,

**25 Miller Block. Wisconsin St. and Broadway,**

**Milwaukee, Wisconsin.**

**BUILDING MATERIAL**

**Vitrified Paving Blocks and Brick. Granite Paving Blocks. Crushed Granite. Ornamental Terra Cotta. Flue Lining-Coping.**

## The Mutual Benefit Life Insurance Co.

Ambitious men of character and energy wanted to represent the company in Western Wisconsin.

Address JAMES D. PRINGLE, Gen'l Agent, Room 5 Marston Block, MADISON, WIS.

Model Makers Stamping and Tool Co. LA CROSSE, WIS.



THE UNION CENTRAL Life Insurance Co., Cincinnati, Ohio
ORGANIZED 1867. Assets, $43,891,738.40
Good Reliable Agents Wanted.
M. D. FETHERS, Gen'l Agent, Southern Wis.
MADISON, WIS.
(See Page 7.)

Chippewa Valley Mercantile Co (capital $100,000), Leslie Willson pres, John B Kehl vice-pres, Wm D Hutchinson sec and treas, whol grocers and importers, 126-136 W River.
Chippewa Valley Publishing Co, Thomas J Cunningham pres and treas, proprs and publrs Daily Independent and Chippewa Times, cor Grand av and Duncan.
Chisholm David, sec and mngr Consolidated Milling, Elevator and Power Co, 946 N Prairie.
**CLARK ROBERT B, Wholesale and Retail Coal, Fuel, Grain, Hay, Potatoes and Seeds, 11 E Spring.** (See right bottom lines.)
Coleman Edward H, justice, 103 Bridge.
Coleman Henry B, flour and feed, 117 Bay.
Commercial Hotel, Mrs J D Bell propr, 523 Bridge.
**CONNOR & LEONARD (Thomas J Connor, Est of Thomas B Leonard), Lawyers and Proprs Chippewa County Abstract Office, 123 Bridge.** (See p 259.)
**CONSOLIDATED MILLING, ELEVATOR and Power Co (capital $50,000), A B McDonell Pres and Treas, David Chisholm Sec and Mngr, Flour and Feed Mill and Grain Dealers, 946-948 N Prairie.**
Conwell John, confr and cigars, 208 W River.
Cook Dayton E, dist atty, 111 Bridge.
Cook Frederick D G, dentist, 9-11 W Central.
Coon Nelson D, pianos, 21 W Spring.
Cote House, Joseph Cote propr, 414 Bridge.
Coyle Owen, saloon, Yellow River rd east city limits.
Cutting Frank H, chairman County Board, Bloomer, Chip Co.
Daily Independent (Dem), Chippewa Valley Publishing Co publrs, cor Grand av and Duncan.
Dake Ulysses G, jeweler, 5 W Spring.
Dalton Frances, tchr Columbia St School.
Davis Joseph M, bicycles, 14 W Central.
Davis & Klein (Jacob H Davis, Julius Klein), whol and ret wines and liquors, 23 W Spring.
De Goey Rev Boneventura (Catholic), St Joseph's Hosp.
De Kelver Wm E, propr Chippewa Glove factory, 10 W Spring.
Depew George W, propr Revere House, 1 Bay.
Dewey Ernest H, restaurant and confr, 24 W Central.
Dickinson Ralph F, supt Chippewa County Insane Asylum and Chippewa County Poor House, Yellow River rd, ½ mile e of limits.
Dodge Charles, carp, 108 W Central.
Dorland & Lachapelle (Wm E Dorland, John La Chapelle), meats, 10 S Main.
Doyle John, drayman, 106 W Spring.
Dreher Wm, street commr, city hall.
Duax Joseph, dairy, Wheaton rd, 2 m w.
Dumars George, marble works, 101 E Grand av.
Duncan John A, genl store and treas Lafayette Dairying Assn, cor Main and Canal.
Duncan Richard B, painter.
Dunn John E, baker and confr, 382 Bay.
Dunnigan Thomas C, barber, 309 Bridge.
**EARLEY GEORGE B, Farm and Timber Lands, 202 Bridge.**
Eggen Jennie, teacher First Ward school.
Eggers Herman, saloon, 23 Bridge.
Ellenson Eugene P, physician, 8 W Central.
Elliott Stephen S, sales stables, 201 w Spring.
Everett Charles E, flour and feed, 308 Bay.
Ewing Marjorie, teacher Chestnut St sch.
**FARMERS' PRODUCE CO (Capital $50,000), Geo Harwood Pres, Wm McKinnon Vice-Pres, Wm F Duenow Sec, Grant A Young Treas and Mngr, Dry Goods, Groceries, Hardware, Produce and Grain, 13-19 W Central.**
Favell Preston T, cashier Northwestern State bank, cor Bridge and Central.
Felbaum Tillie C, tchr High school.
Felber & Misfeldt (Robert E Felber Henry J Misfeldt), blksmiths and wagonmkrs, cor Bridge and River.
Felicissima Sister, music tchr, Notre Dame Convent.
Fetter Peter E, saloon, 10 Jefferson av.
**FIDELITY ABSTRACT CO, Daniel Buchanan Jr Pres, Edward Cary Vice-Pres, Walter W Skinner Sec, Treas and Genl Mngr, Northwestern State Bank Bldg.** (See p 259.)
First National bank (capital $100,000, surplus $20,000), Samuel C Stanley pres, John B Kehl vice-pres, Lorenzo M Newman cashr, Tracy M Cary assst cashr, 111 Bridge.
Flambeau Land Co (capital $100,000), Daniel Buchanan jr pres, Tracy M Cary vice-pres, Edward Cary sec and treas, wild lands, 204 Bridge.
Fleming Clarence E, photogr, 317 Bridge.
Folds Wm, logger, 104 Davidson.
Fossum Ole J, shoemaker, 217 Bridge.
Fouch Squire, prin High school.
Fowlds Jessie, tchr Grand av school.
Fowlds Wm, logger, 104 Division.
Frecenon Rev Joseph (Catholic), cor Main and Greenville.
Frederick Jacob L, harness, 16½ W Central.
Frenette Joseph, barber, 22 Bay.
Frenette & Bro (John & Philip), marble works, 124 S Main.
Friederich Jacob L, saddler, 16½ W Central.
Fritz Herman, confr, 114 W River.
Gagnon Wm C, confr, 211 Bridge.
Gailey & Son (Robert and Albert), new and second hand furn, 9 Bridge.
Gaillardet Louis, physician, 120 Bridge.
Gardinier Barney, dentist, 121 Bridge.
Gaynor Alexis, decorator, Wis State Home.
Gaynor Thomas, logger, cor Cedar and Superior.
George Fannie, music tchr pub sch.
Gilbert Rev Albert S (M E), 315 W Columbia.
Gillette Ada M, tchr Chestnut st sch.
Glocksman Wolf, hides, pelts and junk, 108 Bay.
**GODDARD HENRY J, Postmaster, 16-18 Bridge.**
Goethel Bros (Albert P, Charles F, Herman O), grocers, 510 Bridge.

CEMENT { Milwaukee Cement Co., 7 Plankinton Bldg., Milwaukee, Wis.

Grand Trunk Railway System. For Niagara Falls, Toronto, Montreal, Portland, Canada and the East.



Gonyea Michael, housemover, 103 S Main.
Good Luck Drug Co, Martin Stapleton pres, Louis W Stapleton sec and treas, drugs, 7 W Spring.
Gotzian C & Co (St Paul, Minn), C N Moulton mngr, boot and shoe mnfrs, cor Grand av and Duncan.
Gough Arthur, propr Catholic Sentinel, 102 Bridge.
Gough Arthur jr, saloon, 207 Bridge.
Grahn Charles A, county surveyor, Court House.
Grandmaitre House, Marceline Grandmaitre propr, 36 W Central.
Grassle Anna C, dressmaker, 203 Bridge.
Graven Martin P, freight agt C, M & St P Ry, cor River and Bay.
Greenwood Wm R, ins, 123 Bridge.
Gregory Alexander, bowling alley, 18 W Spring.
Grodsky Max, fruits and confr, 5 W Spring
Gross Albert, pawnbroker, 17 Bridge.
Gross Eugene, genl store, 611 Bay.
Grossman Edward, mer tailor, 8 W Central
Hackett Millie, prin Columbia St sch.
Hall Michael, real est, 28 Metropolitan blk.
Hamlin Isidore, blacksmith, 16 W River.
Hand Made Boot & Shoe Co, J B Kehl pres, S M Newman vice-pres and sec, Leslie Willson treas, shoe mnfrs, 219 Duncan.
Handt Bros (Otto, Wm and C Fred), meats, cor Columbia and High.
Hansen Christ I, co supervisor of assessments, Court House.
Hansen & Sawyer (Andrew Hansen, Daniel Sawyer), proprs Louisville House, 511 Bridge.
Hanzlik Frank W, grocer, 219 Bridge.
Hawley John D, bicycles, 17 E Central.
Hayes Charles A, physician and surgeon, 121 Bridge.
Hebert Bros (Ernest J and George T), cigar mnfrs, 421 Bridge.
Hebert George E, 12 Bridge.
Hebert Mrs Mary, cattle breeder, Flambeau rd, 8 miles n.
Hedrington Kate, tchr Grand av sch.
Hennemann Charles, agrl implts, 32 W Willow.
Henry Robert, sheep breeder, Lafayette township, 10 miles e.
Herald Printing Co (capital $10,000), Geo E Dee sec-treas, publrs Chippewa Herald (daily) and The Weekly Herald, 113 Bay.
Himmelsbach Bernard, saloon, 216 Bridge.
Hoel Knute, tailor, 411 Bridge.
Hoenig Bros (Otto and Albert), hardware and furn and undertaking, 112-114 Bridge
**HOGSETH MARTIN, Furniture, Undertaking and Picture Frames, 9 W Spring.**
Hoppe's Band, Charles Hoppe leader, W Spring.
**HORN WM F, County Clerk, Court House.**
**HOTEL BARNIDGE, E E Barnidge Propr, 302 Bridge, cor Grand av.**
Howieson Charles H, business college, 1 W Spring.
Howland Julius, county treasurer Court House.
Hub Shoe Co (Joseph, Frank and Conrad Joas), 15 W Spring.
Hughes Frank R, ins agt, 103 Bridge.
Hunt Frank P, baker and confr, 502 Bridge.
Hurd Herbert H, physician, 1 W Spring.
Ideal Restaurant (August H Nicolai), 214 Bridge.
Ihles Orchestra, John Ihle leader, 510 Bay.
Jacott George E, watchmaker, 33 W Spring
Jasper Conrad, saloon, 113 Bridge.
Jeannerel Louis T, cigar mnfr, 201 Bridge.
Jenkins Bros (Samuel and Rufus A), dry goods and men's furnishings, 123 Bridge and 33 W Central.
Jenkins Hon Frank W (Jenkins & Jenkins), municipal judge, City Hall.
Jenkins Hon John J (Jenkins & Jenkins), M C 11th dist, 111 Bridge.
Jenkins Shoe Co (John J Jenkins), boots and shoes, 210 Bridge.
Jenkins & Jenkins (John J and Frank W), lawyers, 111 Bridge.
Joas Frank, men's furnishing goods and shirt mnfr, 15 W Spring.
Johannes Mrs Katherine S, milliner, 407 Bridge.
Johnstone Alexander, genl ins, 124 Bridge.
Jones Mrs D I, milliner, 215 Bridge.
Kalk Bros & Co (Otto F and Charles E Kalk, August P Dipple), meats, 620 Bridge.
Kalk Christian, captain police City Hall.
Kehl John B, pine lands, 4 W Central.
Keller Charles, furrier, 314 Bay.
Kelly Thomas, live stock, Eagle Pt rd 6 miles n w.
Kibbee I C & Co (Ira C and Julia M Kibbee), ins, 18 E Spring.
Kibbee Ora A, chief fire dept, City Hall.
King Paul, saloon, South Side.
Kirk David, civil engr, 339 Olive.
Kleis C E jr, soda water bottler, cor Jefferson av and E Farwell.
Knight James, drayage, opp Notre Dame church.
Kniss Gustav, saloon, 103 Bridge.
Koepp Otto, tinner, 3 E Grand av.
Kopp Tell, saloon, 423 Bridge.
Kreiling Francis X, saloon, 925 N Prairie.
Krogstie Mrs Ottillia, clothes repairer, 20 E Central.
Krueger Emil, blksmith, 18 W Willow.
Lafayette Dairying Assn, Thomas Roycraft pres, Thomas A Roycraft sec, John A Duncan treas, 6 miles s e of limits.
La Mothe Joseph M, painter, 114 W Birch.
Lappin Owen E, saloon, Jefferson rd.
Larrabee Mellen P, real est and pine lands, 202 Bridge.
Lashway Frank, mngr Wis Telephone Co, 110 Bridge.
Lavell James, saloon, 222 Bridge.
Lea Rev A P (Scand Luth), 133 W Columbia
LeBonte Peter, drayage, E Spring.
Legault Urgel, propr Union House, 401 Bridge.
**LEINENKUGEL J BREWING CO (Capital $100,000), Henry A Casper Vice-Pres, Mathias Leinenkugel Sec, Louisa Leinenkugel Treas, Rear 143 Jefferson av.**
Le May Henry F, saloon, 420 Bridge.
Le Pierre Jules, drayage, E Canal.
Liebau G Edward, music tchr (piano), Metropolitan blk.
Lindley Philo H, physician, 120 Bridge.
Linley Rev Philip H (Episcopal), s w cor Bay and Cedar.
Linse Charles, laundry, 412 Bridge.

PATENTS. Trade-Marks, Caveats, Labels and Copyrights promptly procured. A 48-Page Book Free. Send Sketch or Model for Free Opinion as to Patentability. All business treated as sacredly confidential. 25 years' experience. Highest references. Send for Book. Address, W. T. FITZGERALD & CO., Attorneys at Law, Department 8, WASHINGTON, D. C.

MISSOURI PACIFIC R'Y. Best ROUTE FROM St. Louis . . to all Points West . . and Southwest.

**DECORATIONS** For CHURCHES, THEATRES, RESIDENCES
ODIN J. OYEN, 116 S. 4th St., LA CROSSE, WIS. Designs and estimates furnished for Decorating, Painting and Hardwood Finishing. Foreign and Domestic Wall Paper Fabrics. (See adv. in class Clergymen)



Retail Lumber Dealers, POLK'S LUMBER DIRECTORY. PRICE, $10.00 CHICAGO, ILL.
Wholesale Dealers, and Manufacturers of the entire United States, in

Loewe Philip, clothing, 104 Bridge.
Loiselle Alexander, blacksmith, 6 N Main.
Loomis Mrs A, music tchr, W Willow.
Lord Charles C, ins, 123 Bridge.
Loughred Edward, saloon, 8 W Spring.
Louisville House, Hansen & Sawyer proprs, 511 Bridge.
Ludington Lilla B, tchr High School.
Lueck Charles G, saloon, 217 N State.
Lumbermen's National Bank (capital $100,000, surplus $20,000), A B McDonell pres, E Rutledge vice-pres, S B Nimmons cashr, F G Martin asst cashr, 102 Bridge.
Lund Isaac, sheriff, Court House.
Lynch Mrs Mary J, dressmkr, 316 W Spring.
Lynch Thos, barber, Canal.
Lynn Charles, city assessor, City Hall.
McCall George B, billiards and cigars, 201 Bridge.
McDonald Alex L, mngr Singer Mnfg Co, 307 Bridge.
McDonald Angus, grocer and baker, 35 W Spring.
McDonald D J, life ins, 102 W Spring.
McDonald John, propr Nicollet House, 424 Bridge.
McDonald Wm D, blksmith, 221 Duncan.
McDonell & Irvine (Alex B McDonell, Thomas Irvine), loggers, 102 Bridge.
McGillivray John J, meats, 122 Bay.
McGilvray Angus J, real estate and lands, 202 Bridge.
McGraw Mattie, tchr Grand Av School.
McGregor Grace D, tchr Grand Av School.
McGuire Francis M, livery, 13-17 W Grand av.
McGuire Hay & Grain Co, Daniel O McGuire mngr, grain and produce, 13 W Grand av.
McHugh Bernard, saloon, 20 Bay.
McIlquham Mary, tchr Columbia Street School.
McKinnon & McCleary (Peter S McKinnon, James McCleary), saloon, 22 W Spring.
McMillan M, agent Wis Central Ry, cor Island and W River.
McPhail Frank, saloon, 110 W River.
McQuillan Philip L, plumber, 27 W Central
McRae John, blksmith, 8 E Grand av.
McRae John D, phys, 212 Bridge.
Main Peter, meats, 9 Main.
Malar Florian, baker, 18 E Birch.
Mandelert George A, shoes, 110 Bridge.
Mandelert Mercantile Co The (capital $60,000), C A Mandelert pres and treas, Geo A Mandelert vice-pres and sec, dry goods, 124-126 Bridge, woolen mills, 915 N Prairie.
Mani Peter & Co (Peter Mani, Louis Collins), meats, 12 N Main.
Marowally Louis, cigar mnfr, 607 Bridge.
Marshall Hon Roujet D, judge State Supreme Court.
Marstin Lester G, live stock, 101 Bridge.
Marstin & Sorensen (Lester G Marstin, Holger E Sorensen), crockery, 101 Bridge.
Marx House, Mrs Christina Marx propr, 18 Bay.
Mason J W & Co, A C Mason mngr, hardware and furn, 308 Bridge.
Mason Shoe Mnfg Co, Bernard A Mason propr, 7 Bridge.
Maurer Mathias, shoemkr, 618 Birch.
Melville Charles F, rubber stamps, 13 W Spring.
Melville Settlement Telephone Co, James W Melville pres, John W Melville sec, 6 miles e.
Metzler Rev John B (Cath), 804 Pearl.
Meuli John M, livery and bus line, 9-11 Bay.
Miles Ernest, music tchr (piano), 510 Bay.
Miller Charles J, dentist, 124 Bridge.
Miller George, saloon, 124 Bay.
Miller Jacob P, cigar mnfr, 415 Bridge.
Miller & Apmann (Geo Miller and Fred Apmann), saloon, 124 Bay.
Misfeldt John H, grocer, 14 S Grove.
Misfeldt Wm, dry goods and groceries, 25 W Spring.
Mississippi River Logging Co (capital $1,075,000), Frederick Weyerhaeuser pres, Thomas Irvine sec, pine lands and logging, 102 W River cor Bay.
Mitchell John A, restaurant and confr, 20 W Spring.
Moen & Foss (Theodore H Moen, Louis H Foss), genl store, 15 Bridge.
Mondeau Tillie, dressmkr, 17 W Canal.
Moreau Edouard, grocer, 503 Woodward av
Morey Peter, saloon and feed barns, 29 W Spring.
Morgan Vesper, lawyer, 113 Bridge.
Morris Anna B, milliner, 307 Bridge.
**MORRIS A C & CO (Mrs Agnes C Morris),** Undertaking and Picture Frames, 305 Bridge.
**MORRIS JOHN A, Undertaker and Embalmer,** 305 Bridge.
Morse Cyrus B, jeweler, 1 W Spring.
Moss Edgar, well borer, 1201 Wheaton.
Moskanitz Samuel, hides and pelts, junk, etc, 16 E River.
Moulton Charles N, mngr C Gotzian & Co, cor Grand av and Duncan.
Murphy James, tchr High sch.
Murphy Peter J, city treasurer, City Hall.
Murphy & Thibeau (Peter J Murphy, Emiel Thibeau), saloon, 24 Bay.
Mutual Life Ins Co of New York, N Y, J M Nolan agent, 23 Metropolitan blk.
Myre Charles F, phys, 212 Bridge.
Myrman Erik, propr Norway House, 23 W Grand av.
National Express Co, N O Swift agt, 10 W Central.
Nead Frank, live stock, Ger Settlement rd, 2 miles n.
Neill Edward F, carriage painter, cor Bridge and River.
Nein George, barber, 203 Bridge.
Nelson & Thorpe (Christian C Nelson, Andrew Thorpe), tailors, 30 W Spring.
Newman Arthur D, music tchr (piano), 510 Bay.
Newman Lorenzo M, cashr First Natl bank, 111 Bridge.
Nicolai August H, restaurant, 214 Bridge.
Nicollet House, John McDonald propr, 424 Bridge.
Nimmons S B, cashr Lumbermen's Natl Bank, 23 Metropolitan Blk.
**NOLAN JAMES M, General Insurance and** Local Agent Mutual Life Ins Co of New York, 23 Metropolitan blk.
Nolte & Ihle (Joseph Nolte, Frank J Ihle), drugs, 212 Bridge.

**Collections.** NORTHWESTERN COL. AGENCY,
6th Floor Sentinel Bldg., MILWAUKEE, WIS.
Branch Offices and Connections in every city and county in the United States and in all Foreign Business Centers. We make quick Mercantile reports very cheap. No Membership Fee.

A. O. COLBY
"Everything Electrical."
Storage Battery Systems Installed Complete. WRITE MF.
La Crosse, Wis.



Normanna House, Robert Skamfer propr, 22 E Central.
North Wisconsin Mnfg Co (capital $10,000), Henry Kuntz pres, Jacob Johnson sec, Fred C Pitsch treas, sash and door mnfrs and lumber dealers, cor Grand av and Maynard.
Northern Wisconsin State Fair Assn, A G Cox (Augusta, Wis) pres, Geo B McCall vice-pres, R B Clark sec, W W Flinn (Chetek, Wis) treas, 11 E Spring.
Northwestern State Bank (capital $80,000), Simon C F Cobban pres, Thomas Kelly vice-pres, Preston T Favell cashier, George T Plehn asst cashier, cor Bridge and Central.
Norway House, Erik Myrman propr, 23 W Grand av.
Notre Dame Convent, Sister Estelle superior, 120 Allen.
Nowak Jacob, saloon, 623 Bridge.
**NOYES FRANK E, Mngr Chippewa Falls** Art Co, 12 E Spring.
Nunke Albert, washing mach agt, 116 Jefferson av.
Nussle Emil E, phys, 116 Bridge.
Nyhus Ole J, city engnr, City Hall.
Old Normanna House, John Olson propr, cor Grand av and Duncan.
Olson John, propr Old Normanna House, cor Grand av and Duncan.
O'Rourke John, barber, 413 Bridge.
Osen Mollie, dressmkr, 3 W Spring.
Ottawa House, M Sarrasin propr, 122 W River.
Palmer Jeremiah, dep U S Rev Coll, 201 Bridge.
Pannier Ernest G, carriage mnfr, 916 N Prairie.
Pannier Hon John E, lawyer and county judge, 33 Metropolitan blk.
Pannier & Bredesen (John E Pannier, Bernhard Bredesen), real estate, loans and insurance, 31 Metropolitan blk.
Paquette Joseph, saddlery, 221 Bridge.
**PARK REV THOMAS (Catholic), 117** Allen.
Paul Joseph, barber, 31 W Spring.
Pederson Gustaf, saloon and billiards, 17 W Spring.
Peloquin Oliver, grocer.
Perusse Onesime, shoemkr, 203 Allen.
Peterson Rev E (Nor Luth.)
Phelps Leonard, grocer, cor Front and Ell.
Phillips Martin A, books, 213 Bridge.
Phillips Thomas jr, jeweler, 217 Bridge.
Pigeon River Land & Mining Co The (capital $600,000), J G Thorpe (Boston, Mass) pres, A J McGilvray sec and treas, pine and mineral lands, 202 Bridge.
Pine Tree House, Nathaniel S Bishop propr, 225 W Spring.
Pitsch Fred & Co (Frederick C Pitsch, Henry Kuntz), shoes, 106 Bridge.
Plante Antoine, saloon, 515 Bridge.
Post Wm M, dentist, 104 Bridge.
Pound Thad C, pres The Chippewa Springs Co, 1200 E Canal.
Powers Carrie, tchr First Ward sch.
Powers & Wright (Henry F Powers, James Wright), livery, cor Bay and Grand av.
**POZNANSKI E CO THE (Capital $40,-500)**, Morris A Poznanski Pres and Treas, John Zecherle Vice-Pres, Elizabeth Jennings Sec, Dry Goods, Cloaks and Carpets, 12-14 W Spring.
Preston Charles E, clerk of the court, Court House.
Pirnce Angeline, county supt of schools, Court House.
Progressive League The, A J McGilvray pres, M A Poznanski vice-pres, R A Jenkins treas, Geo B Earley sec, 202 Bridge.
**PUBLIC LIBRARY, Dr H H Hurd Pres,** J A Seydel Sec, Miss Belle Walrath Librarian, 116-118 W Central.
Pung Yep Ah, laundry, 102 W Spring.
Rabanstorf Frederick, saloon, 616 Bridge.
Raycraft Thomas, creamery.
Raymond Elam, prin South Side sch.
Raymond George S, barber, 30 W Spring.
Remol Ole S, shoemaker, 18 E Central.
Retka Rev Francis (Catholic), 117 Allen.
Revere House, G W Depew propr, 1 Bay.
Riester & Dettloff (Edward Riester, Otto C Dettloff), drugs, 120 Bridge.
Ritchie Mary A, tchr Bay St sch.
Ritzinger L & Co (Louis Ritzinger, Ernest G Pannier), meats, 34 W Spring.
Robinson Frank S, dentist, 206 Bridge.
**ROBINSON & PAGE (Peter Robinson and** Charles L Page), Real Estate, Farm Land and Fire Ins, 6 W Central. (See p 261.)
Rodiger Frederick, meats, 13 S Grove.
Rogers James, dairy, 3 miles w.
Rondeau Alfred, tailor, 320 Bridge.
Rousseau Charles, saloon, 2 N Main.
Rusk & Hartwell (Lycurgus J Rusk), Lawyers, 27-27 Metropolitan Blk.
Russell Walter, upholsterer, 12 W Birch.
Ryan Thomas A, saloon, 108 Bridge.
St Joseph's Hospital, under charge of Sisters of St Francis, Sister Marciana superior, Drs C A Hayes and E P Ellenson phys, cor Pearl and Spruce.
St Louis Joseph, confr, 28 W Spring.
Salter John, well borer, 721 Superior.
Sands Andrew, clothing, 204 Bridge.
Sands A & Co (Andrew Sands), genl store, 223 Bridge.
Sarrasin Moses, propr Ottawa House, 122 W River.
Schiltz Nicholas, saloon, 408 Bridge.
Schmidtke Rev Leo (Ger Luth), 110 E Grand av.
Schmodry Rev Anthony J (Catholic), 117 Allen.
Schoeller Rev Frederick W (Evang), 1108 Superior.
Sheely James, saloon, 236 W River.
Shervey Andrew S, grocer, cor Columbia and Duncan.
Shervey Ole S, grocer, 510 Bay.
Shewmon Mrs Mattie E, tchr Pub sch.
Shorter Morris, tailor, 114 Bay.
Shufelt Mrs Lucinda, baker and confr, 16 W Central.
Shutters Luther C, ticket agt C, M & St P Ry, cor River and Bay.
Singer Mnfg Co, Alex L McDonald mngr, sewing machines, 307 Bridge.
Skamfer Robert, propr Normanna House, 22 E Central.
Skelly Mary, mngr W U Tel Co, 35 W Central.

The Greatest of all Coal Savers. 85% Magnesia Sectional STEAM PIPE AND BOILER Coverings.
ABSOLUTELY FIRE PROOF.
KEASBEY & MATTISON CO., the original and only manufacturers,
Joseph H. Hirz, Manager, 350 East Water St., MILWAUKEE, WIS.

PEOPLES TAILORING CO. Tailors for the Trade.
AN ELEGANT SAMPLE OUTFIT SENT ON APPLICATION.
250 & 252 West Water Street, - MILWAUKEE.

BEAVER'S Reliable Life Insurance at Cost. Combining the economy of Fraternal Insurance with the Reserve Fund Stability of Old Line Insurance. DEPUTIES WANTED. Ben. E. Wait, Sec., Stoughton, Wis.



Sokup Joseph, dry goods and groceries, 624 Bridge.
Sprague Edna, tchr South Side school.
Stafford Albion G, court reporter and public stenographer, 33 Metropolitan blk.
**STAFFORD WM H, Lawyer, General Law** Business Transacted, Reference First Natl Bank, 113 Bridge.
Standard Oil Co, R B Clark agt, 15 E Spring.
Stanley Florence, tchr Columbia St School
**STANLEY F G & C A CO (Capital $50,000)**, Frederick G Stanley Pres and Treas, Charles A Stanley Vice-Pres and Mngr, Charles F Stanley Sec, Mnfrs Sash, Doors and Blinds, Lumber Dealers and Founders and Machinists, cor High and Birch.
Stanley John H, register of deeds, Court House.
Stanley Lemuel C, real est, 107 W Spring.
Steele Thom G, wall paper and agrl impts, 5 Bridge.
Steele & Martin (Thomas G Steele, Myron M Martin), 2d-hand goods, 110 Bay.
Stites Sarah E, millinery, 211 Bridge.
Stone Bros (Charles E and Everett F), ice, 19 W Spruce.
Stone Julius E (Church of Christ).
Stone Ralph, drayage.
Strong Alice, tchr South Side School.
Strong Charles G, live stock and dairy, S Chippewa Falls.
Struve Mrs Henry, propr Central House, 1612 Ludgate.
Stuart Frank H, oculist, 206 Bridge.
Stumm Fred, real estate, s e cor Spring and Bridge.
Sugars Thomas W, grocer, 926 Pearl.
Sundet Christopher, pianos and organs, 117 Bridge.
Superior China Clay Co, S N Dickinson pres, D Buchanan jr sec, 204 Bridge.
Swea House, Mrs John Bjork propr, 204 W Central.
Swift Nelson O, agt American & National Express Cos, 10 W Central.
Taggart Patrick H, saloon, 36 W Spring.
Taylor & Barrett (Mrs Mary A Taylor and Mrs Charlotte Barrett), carpet weavers, 20 W Central.
Theriault Jean B, brick mnfr, 301 Bridge.
Thibodeau Wm, dairy, Woodward av.
Thomas Bart E, princ First Ward School.
Thomas Katherine, tchr Chestnut St Sch.
Thornton Michael A, teas and coffees, 324 Bridge.
Tibbett Wm F, painter, 117 N Grove.
Tifft James H, printer, 15 E Central.
Tilden Creamery Co, 7 miles n w of city limits
Tobey Lilla C, tchr South Side School.
Tobey Silas B, supt city schools, High School.
**TODD H H & CO (Henry H and Nellie G** Todd), Fire Ins, Ocean Steamship and Foreign Exchange Agents, 29 Metropolitan blk.
Toseth & Suren (Ingebregt Toseth, John Suren), saloon, 301 Bridge.
Town Line Creamery Co, Joseph Dachel pres and mngr, 8 miles n w of city limits.
Trepus Charles, dairy, Wheaton rd, 2½ miles w.
Trimm Rev Edmund E (M E), 520 Miles,
Trudell Bertha, tchr Chestnut St School.
Tuohy John W, grocer, 223 S Grove.
Uchren Edward, shoemaker, 18 W Central.
Union House, Urgel Legault propr, 401 Bridge.
United States Express Co, Elmer M Woodruff agent, 209 Bridge.
United States Internal Revenue Office, Jeremiah Palmer dep coll, 201 Bridge.
United States Postoffice, H J Goddard, postmaster, 16-18 Bridge.
Van Dulsam Newton, tchr manual training public schools.
Van Valkenburg Oscar, optician, 22 Metropolitan blk.
Velte Christ, tailor, 413 Bridge.
Verus Frederick R, saloon, s e cor Main and Canal.
Viles Bradford D, real est and pine lands, 4 W Central.
Wallace Charles J, physician, 5 W Central.
Wallace Clara, millinery, 105 Bridge.
Waller Rev Thomas M (Presby), 1631 Ludgate (Irvine).
Walrath Alvin E, real estate and farm lands, 202 Bridge.
**WALRATH MISS BELLE, Librarian** Public Library, 116 W Central.
Walrath Land Co (capital $50,000), M R Doyon pres, Wayne Ramsay vice-pres, A E Walrath sec and treas, wild lands, 202 Bridge.
Watson Frank, druggist, 1 W Spring.
Weekly Herald The (Rep), Herald Printing Co publrs, 113 Bay.
**WEIGAND FRANK S, Propr Chippewa** Falls Greenhouses, 26 W Grand av (see p 261.)
Weinberger John, saloon, 14½ W Central.
Weinberger John, tchr Irvine School.
Weinberger Toni, crockery, 107 Bridge.
Western Union Telegraph Co, Mary Skelly mngr, 35 W Central.
Weyenberg Wm, shoes, 10 W Spring.
Wheaton Creamery Co, 5 miles s w.
White Jessie, tchr North Chippewa Sch.
Wilcox Valley Telephone Co (capital $2,500), Olaf Carlson pres, Wm M Wilcox sec, Thomas Grady treas, Wilcox Valley rd 4 miles s.
Wiley John, city clerk, City Hall.
Williams George, tanner, 641 Vine.
Wilmarth Alfred W, M D, supt Wis State Home for the Feeble Minded, 3 miles s e.
Wilson Edgar M, house phys Wis State Home for the Feeble Minded, 3 m s e of city.
Wisconsin Central Ry, M. McMillan agent, cor Island and W River.
Wisconsin Land and Loan Co (capital $22,000), A B McDonnell pres, Edward Cary vice-pres, M S Bailey sec and treas, real estate, 24-25 Metropolitan blk.
Wisconsin State Home for the Feeble Minded, Dr A W Wilmarth supt and steward, E M Wilson phys, 3 miles s e.
Wisconsin Telephone Co, Frank Lashway mngr, 110 Bridge.
Woodruff Elmer M, agent U S Exp Co, 209 Bridge.
Wuest Rev Joseph (Cath), 117 Allen.
Yates S M & Son (Silas M and Delos), ice, Summit av.
Yep Ah Pung, laundry, 31 W Spring.
Yep Wing Kee, laundry, 11 W Columbia.
Young Susie, tchr Grand Av School.

W. TOEPFER & SONS Brewers' and Maltsters' Iron Works, Kiln Floors, Tanks, Etc. MILWAUKEE, WIS.

SIGN OF THE BLUE FLAG. Registered ZIMMERMANN BROS. Clothing Co. 384 East Water St., MILWAUKEE, WIS. — RETAIL. —

Gateway City Steel Tank and Roofing Co. Sheet Metal Contractors.
LA CROSSE, WISCONSIN. TILE, SLATE and COMPOSITION ROOFS, STEEL CEILINGS



**CITY POINT.**

A postoffice on the G. B. & W. R. R., in City Point township, Jackson county, 38 miles northeast of Black River Falls, the county seat, and 26 southwest of Grand Rapids, the nearest banking point. Tel., W. U. Exp., U. S. Chris Nelson, postmaster.

**HOLLISTER'S ROCKY MOUNTAIN TEA.**
(See p 4.)

Bissig Bros, cranberry growers.
Holme Ed N, cranberry grower.
Iketer Bros, general store.
Jensen E, hotel.
Kern C, saloon.
Meddaugh D E, blacksmith.
**NELSON CHRIS, General Store and** Cranberry Grower.
Nelson I, carpenter.
Sullivan Mrs J L, hotel.
Torson Martin, saloon.

**CHRISTIANA**

Dane county. See Cross Plains.

**HOLLISTER'S ROCKY MOUNTAIN TEA.**
(See page 4.)

**CLALOAM**

A discontinued postoffice in Eau Claire county. Has rural free delivery from Cadott.

**HOLLISTER'S ROCKY MOUNTAIN TEA.**
(See page 4.)

**CLAM FALLS.**

Population, 150. In township of same name, Polk county, 18 miles northeast of Balsam Lake, the judicial seat, and 12½ from Luck, the nearest banking and shipping point. Mail stages daily to Frederic and Siren. Frederick A Dinger, postmaster.

**HOLLISTER'S ROCKY MOUNTAIN TEA.**
(See page 4.)

Bjorkman Bros, saw mill.
Clam Falls Co-Operative Creamery Co.
**DINGER FREDERICK A & SON, General** Store and Notary Public.
Dohlan John, creamery.
Garland W, prin of school.
Goodwill Isaac, saloon.
Goodwill Mrs I, confectionery.
Gore & Stinson, loggers.
Hyland P, saloon.
Johnson Edson, blacksmith.
Lund Louis C, general store.
McGan & McGarry, real estate.
McHale Patrick, barber.
Mumford E, blacksmith.
Mumford & Sturdevant, dressmaking.
Sund Louis, stage line.
Sundeen Bros, grist mill.

**CLARK.**

A discontinued postoffice in Oconto county. Has rural free delivery from Sobieski.

**HOLLISTER'S ROCKY MOUNTAIN TEA.**
(See page 4.)

**CLARKS MILLS.**

A discontinued postoffice on the Manitowoc river, in Cato township, Manitowoc county, 12 miles west of Manitowoc, the judicial seat and banking point, 4 from Cato, on the C. & N. W. Ry., and 2½ from Valders, on the Wisconsin Central Ry. Has rural free delivery from Cato.

**HOLLISTER'S ROCKY MOUNTAIN TEA.**
(See page 4.)

Denk Anton, saloon.
Diener Thomas, general store.
Finquist Wenzell, blacksmith.
Geiling Rev Aug.
Gunther A J, constable.
Jamen Charles A, flour mill.
Kelley M C, hotel.
Lyons P H, justice of peace.
**MEYER W F, General Store.**
Moe Theodore, shoemaker.
Monroe Pierce, wagonmaker.
Pivonka George, harness.
Robley C A, barber.
Stranch Charles, railroad agt.
Sykora Frank, blksmith.

**CLARNO.**

Population, 100. On the Ill. Central R. R., in Clarno township, Green county, 7 miles south of Monroe, the county seat and banking point. Tel., W. U. Exp., Am. Ulrich Schar, postmaster.

**HOLLISTER'S ROCKY MOUNTAIN TEA.**
(See page 4.)

Donner Fred, carpenter.
Frantschy Bros, live stock.
Frantschy J J, grocer.
Meyers Bros, grain.
Painter E, blacksmith.
**SCHAR ULRICH, General Store, Hard**ware, Lumber, Coal, Flour and Feed.
Shriner M, mason.
Trumpy Bros, live stock.

**CLAY.**

Also known as Jones' Switch, is on the G. B. & W. R. R., in Brockway township, Jackson county, 14 miles northeast of Black River Falls, the county seat and banking point. Charles Hasse, postmaster.

**HOLLISTER'S ROCKY MOUNTAIN TEA.**
(See page 4.)

East Fork Lath Co, Martin Matejka, Edd Sell and Christ Smith proprs.
Goodenough Frank, veterinary surg.
**HASSE CHARLES, General Store.**
Jelinek John, cabinet maker.
Klein Ella, teacher.
McDonald Wm, lumber mnfr.
Melichar Stephen, carpenter.
Nessy Joseph, butcher.
Saveda John, shoemaker.
Sebb ——, tin shop.
Taylor J A, vet surgeon.
Thompson Daisy, teacher.
Trousil Joseph, blksmith.
Tuma John, bicycle repairs.

**CLAYFIELD.**

A station on the C., St. P., M. & O. Ry., in Pierce county, 4½ miles from Ellsworth, its postoffice.

**HOLLISTER'S ROCKY MOUNTAIN TEA.**
(See page 4.)

**CLAYTON.**

Population, 100. On the C., St. P., M. & O. Ry., in Clayton township, Polk county, 22 miles from Balsam Lake, the county

FLOWER STANDS. Globe Wire and Iron Works, Atkinson Ave. bet. 10th and 11th Sts. MILWAUKEE, WIS. (See page 10.)

ELECTRICAL WORK L. A. MEYER CO. 450 E. Water St., MILWAUKEE, Wis.

The MUTUAL BENEFIT LIFE INS. CO., Newark, N. J.
Pays larger dividends than any other Company issuing as fair and equitable a contract.
Large Cash, Extended Insurance, Paid-up and Loan Values endorsed on all policies.
FRANK L. WILSON, State Agent, 58-59 University Bldg., MILWAUKEE, WIS.



seat and 4½ from Turtle Lake, the nearest banking point. Tel., W. U. Exp., Am. Theo. Erickson, postmaster.

**HOLLISTER'S ROCKY MOUNTAIN TEA.**
(See page 4.)

Bard Wm, carpenter and mason.
Bard & Minnick, saw and feed mill.
Benson J, boarding house.
Bergh C, teacher.
Bover W A, meats.
Brickson Theodore, general store.
Christianson's Orchestra.
Clayton Co-Operative Creamery, Charles Lundstrom sec.
Clayton Cornet Band.
Engberg Charles, hotel.
**ERICKSON THEODORE, General Store and Justice of Peace.**
Foster A E, blacksmith.
Haneche George F, railroad, exp and tel agt.
Lane Joseph, saloon.
Larson John, general store.
Olson Ole, saloon.
Paulson Gust, cattle buyer.
Prentice W A, justice and surveyor.
Robinson A B, apiarist.
Spitzer August, cheese mnfr.

## CLAYWOOD.

A country postoffice on the C. & N. W. Ry., in Maple Valley township, Oconto county, 30 miles northwest of Oconto, the judicial seat, and 8 from Gillett, the nearest banking point. Exp., Am. Peter C. Hansen, postmaster.

**HOLLISTER'S ROCKY MOUNTAIN TEA.**
(See page 4.)

Anderson Johannes, saw mill.
Hansen Chris L, shoemaker.
Hansen John, justice of peace.
**HANSEN PETER C, Farmer.**

## CLEAR LAKE.

Population, 650. Originally settled in 1878, is located on the C., St. P., M. & O. Ry., in Cedar Lake township, Polk county, 30 miles southeast of Balsam Lake, the county seat, and 63 from Minneapolis. Has 2 churches, a graded public school, a bank and a weekly newspaper, the Star. Tel., W. U. Exp., Am. Thomas Stout, postmaster.

**HOLLISTER'S ROCKY MOUNTAIN TEA.**
(See page 4.)

Bank of Clear Lake (capital $5,000), F A Partlow pres, E A Montgomery cashr.
Bloom Rev K J (Congregational.)
Central Hotel, F A Wallace propr.
Church Donald A, wagonmaker.
Church Elwin E, jeweler.
Clear Lake Co-Operative Creamery Co, L D Southmayd pres, A B Cronk sec.
Clear Lake Star, Wallace & Son publrs.
Courtney Rev W S (Methodist.)
Dahleen Eric M, blacksmith.
Davis Fred, barber.
Davis Herbert, blacksmith.
Demarest Mrs E E, genl store.
Frye George R, lawyer.
Gillette David R, genl store.
Goodwin Myron P, phys.
Goodwin Mrs M P, dressmkr.
Grimes Ben, meats.
Hanson Charles K, blksmith.
Hanson & Davis (C K Hanson, Harry Davis), agrl implts.
**HOLLIDAY ALMON A, Furniture and Hardware.**
Hoserud Ole O, saloon.
Jenkins & Dresser (Henry H Jenkins, Edward G Dresser), livery.
Kenney Michael E, saloon.
Knight Isaac M, justice of peace.
McLennan Alexander J, agrl implts.
Nelson Carl, grocer.
Nelson John, hotel.
Obermuller M Joseph, harness.
Olcott F L, lumber.
Phillips Della, milliner.
Ryan Michael E, saloon.
Sawyer & Ellinghouse (James H Sawyer, August Ellinghouse), meats.
Saxton John C, druggist.
Schultze Henry A, general store.
Stone John, barber.
Stone Mrs John, dressmaker.
Stout Thomas J, genl store.
**TUCKEY EDWARD C, Clothing.**
Wallace Frederick A, propr Central Hotel.
Wallace & Son (Albert H and Andrew S), publrs Clear Lake Star.
Ward Charles W, real estate.
Wells Abraham L, phys.
Wisner Robert F, restaurant.

## CLEGHORN.

A discontinued postoffice in Eau Claire county, 12 miles from Eau Claire, the county seat, banking and shipping point. Has rural free delivery from Eleva.

**HOLLISTER'S ROCKY MOUNTAIN TEA.**
(See page 4.)

## CLEVELAND.

Population, 170. On the C. & N. W. Ry., in Centerville township, Manitowoc county, 14 miles from Manitowoc, the judicial seat, and 63 from Milwaukee. Nearest bank at Sheboygan, 12 miles south. Exp., Am. Tel., W. U. Telephone connection. John Hills, postmaster.

**HOLLISTER'S ROCKY MOUNTAIN TEA.**
(See page 4.)

Belitz Bros, hardware.
Bergner Carl, tailor.
Bergner Charles, saloon.
Casper Joseph, blksmith.
Cleveland Creamery Co.
Dassler H F, undertaker.
Doersch A C, grain.
Douma M G, agrl impts.
Gregor Nan, shoemaker.
Grotegut Wm, butcher.
Hackett Ira, railroad, exp and tel agt.
Haessley Wagner, harness.
**HILLS JOHN, Photographer.**
Hingiss F A, painter.
Hoffman Peter, grain.
Jast Paul, carpenter.
Lorfeld Charles & Gosse F, live stock shippers.
Mill Charles, saloon.
Nennig A J, mason contr.
O'Neil Bros, canning factory.
Reinert E, physician.
Stoltenberg A, general store.
Teopel Charles, mason.
Wagner D, saloon.
Wagner H A, dentist.

To secure prompt payment insure in the NORTHWESTERN MUTUAL LIFE INSURANCE COMPANY
MURPHY & SURLES, General Agents, MILWAUKEE, WISCONSIN.

The Gallasch Co. MANUFACTURERS OF MUSTARD, CATSUP AND VINEGARS
298 MILWAUKEE STREET, MILWAUKEE, - WIS.

MANUFACTURERS OF
C. P. & J. LAUSON, GAS and GASOLINE ENGINES.
103 WEST WATER ST. MILWAUKEE, WIS.



Wagner Peter, agrl implts.
Wimmler Charles H, painter.
Wuensch Charles, notary public.

### CLIFFORD.

Population, 100. On the M., St. P. & S. Ste. M. Ry., in Lincoln county, 40 miles northwest of Merrill, the judicial seat, 13 from Prentice, and 15 from Tomahawk, both of which latter places afford banking facilities. Telephone connection. M. Parsons, postmaster.

**HOLLISTER'S ROCKY MOUNTAIN TEA.**
(See page 4.)

Cook & Reed, saw mill.
Goulette J P, hotel.
Kavanaugh J, blacksmith.
Olmstead James, saloon.
**PARSONS H, General Store.**
Parsons Wilcox, real estate.
Sanderson J K, live stock.
Scott J M, justice of peace.
Singleton L, teacher.
Stolle & Rollins, saw and shingle mill.

### CLIFTON.

A discontinued postoffice in Clifton township, Monroe county, 28 miles east of Sparta, the county seat. Has rural free delivery from Oakdale.

**HOLLISTER'S ROCKY MOUNTAIN TEA.**
(See page 4.)

Fortun U T, general store.
Krohmer F C, saloon.
Moe O E, saloon.
Redlin J E, blacksmith.
Schulz O E, general store.
Shubert L F, creamery.

### CLIFTON MILLS.

Pierce county. See River Falls.

**HOLLISTER'S ROCKY MOUNTAIN TEA.**
(See page 4.)

### CLINTON.

Population, 1,000. An incorporated village in the southeastern part of Rock county, situated on the C., M. & St. P. Ry., at the crossing of the C. & N. W. Ry., 74 miles southwest of Milwaukee, and 13 southeast of Janesville, the county seat. Has a system of water works, and contains a bank, 2 hotels, 2 grain elevators, a feed mill, a graded public school, Baptist, Congregational, Methodist Episcopal and German Lutheran churches, a Y. M. C. A. and numerous large and well stocked special and general stores, etc. Two weekly newspapers—the Clinton Herald (Rep.) and Rock County Banner (Pro.)—are published. Exp., Am, and U. S. Tel., W. U. Telephone connection. Wm. A. Mayhew, postmaster.

**HOLLISTER'S ROCKY MOUNTAIN TEA.**
(See page 4.)

Abell Jesse B, well driller.
American Express Co, E G Eldridge agt.
Ames Mrs Emma, artist.
Ames Franklin A, insurance.
Anderson Henry A, general store.
Baldwin Almon, city marshal.
Barker A R & Co, A V Peters mngr, lumber.
Beals Lewis F, photographer.
Beier Walter L, shoes.
Bradley Frank C, drayman.
Buckley Norman R, general store.
Bulley Rev C J (Methodist.)
Butler J T, asst postmaster.
Campbell James S, painter and bill poster.
Cheever Ralph W, propr Clinton Herald.
Cheever Mrs Vashti L, millinery.
**CITIZENS BANK OF CLINTON** (Capital $25,000), Dr C W Collver Pres, H A Moehlenpah Cashier, F W Herron Asst Cashier.
Clinton Co-Operative Creamery Co, C A Salisbury pres, S S Jones sec.
Clinton Cornet Band, Albert Nussbaum leader.
Clinton Gas Works, Geo Giles supt.
Clinton Herald, R W Cheever propr.
Clinton Telephone Co, Dr C W Collver mngr.
Clinton Water Works, Geo Giles supt.
Collver Charles W, dentist.
Commercial House, Wm Lenz propr.
Cronkrite Horatio N, agt Northern Grain Co.
Crotsenburg Jno M, taxidermist.
Dardis W A, laundry.
Derrwaldt Otto, general store.
Dowing Peter, horseshoer.
Ellor Edwin J, osteopath.
Foltz Henry, wood.
Graeber Wm C, barber.
Griswold DeWitt C, drugs and jewelry.
Hanson Charles L, farm implements.
Hartshorn W S, general store.
**HELMER FRED R, Propr Rock County Banner.**
Heth Louis J, cigar mnfr.
Hartshorn Washington I, general store.
Hotel Clinton, O B Rogers propr.
Huber George B, meats.
Huggins Albert H, blacksmith.
Hughes Thomas J, hardware.
Irish C W, feed mill and coal.
Isham & Stevens (Mrs A Isham, Mrs A W Stevens), notions.
Jones John W, physician.
Judson Rev E F (Baptist).
Kenyon Benj F, veterinary surgeon.
Lackey Hugh G, physician.
Lamb Charles E, prin of schools.
Ledka Fred H, horseshoer.
Lenz Wm, propr Commercial House.
Loomis Mrs Lottie, restaurant.
McNulty Wm J, harness.
**MAYHEW WM A, Postmaster.**
Miller Fred H, barber.
Miller Jacob, mason.
Montgomery Mary, physician.
Moore Rev Wm (Congregationalist).
Nelson Paul, livery.
Northern Grain Co, H N Cronkite agt.
Northway W S, stationery.
Nussbaum Albert, wagonmaker.
**OLDS L L SEED CO, Leavitt L Olds Pres** Iver Jacobson Vice-Pres, C W Collver Sec, H A Moehlenpah Treas.
Olmstead Mrs Sarah P, dressmaker.
Parker A S, physician.
Peters A V, mayor.
Prall Edwin J, railroad and exp agt.
Reeder Bros (Geo and Frank), hardware.
Roberts George E, housemover.
Rock County Banner, F R Helmer propr.
Roehrs Rev Henry (German Lutheran).
Rogers O B, propr Hotel Clinton.
Schaepski Fred, shoemaker.

CREAM CITY PAINT MNFG. CO. Manufacturers of ROYAL BLACK DIAMOND PAINT, for Shingle Roofs and all Woodwork
Where Color is Suitable. The Best Wood Preservative Discovered. 115 Wisconsin Street, MILWAUKEE, WIS.

Wisconsin leads in value of timber products. For fine timber lands, write
Benson & Anderton
MILWAUKEE, WISCONSIN.

H. C. Miller Co. 342-6 Broadway, Milwaukee, Wis.
Blank Book Makers.
Labor Saving Office Devices. | Removable Leaf Ledgers | Order Sheets . . . Holders, Binders.
(See adv. in Milwaukee.)



Folding Paper Boxes of all kinds.
185-191 Milwaukee Street, MILWAUKEE.
Monarch Box Company

Shattuck Edw A, hardware.
Smith James B, fruit grower.
Smith Mrs Julia, dressmaker.
**SMITH & HOLTUM MNFG CO (Corwin** C Smith, Andrew Holtum), Hardware Specialties.
Stiegman J S, blacksmith.
Stone Wm A, saloon.
Teeter Mrs Abbie, notions.
Thomson Mrs Jennie, restaurant.
Thomas W O, physician.
Thorson Mrs Jennie, restaurant.
Treat, Milton P & Co, furniture and undertakers.
Tubbs Edw H, furniture.
Tuttle Chester L, livery.
Tuttle Geo, city clerk.
Tuttle & Rogers, (C L Tuttle and Herman Rogers), agrl impts.
Van Velzer A W, horseshoer.
Wakeford Ebenezer J, plumber.
Wilkins & Hamilton (Alvin J Wilkins, James A Hamilton), general store.
Woodward Orin L, drugs and jewelery.
Woolston Alvah S, dentist.
Wright Henry, mason.
Wright Olney P B, physician.

## CLINTONVILLE.

Population, 1,700. Is located on Pigeon river and on the Ashland div. C. & N. W. Ry., in Waupaca county, 35 miles northeast of Waupaca, the judicial seat, and 156 northwest of Milwaukee. It has Adventist, Catholic, 2 Congregational, 2 Lutheran, and 2 Methodist churches, high and graded schools, 2 flouring mills, a planing mill, 2 shingle mills, 2 saw mills, sash, door and blind factory, a machine shop, brick and tile works, 2 banks, and 2 weekly newspapers—the Tribune and the Sun. The shipments, which are large, comprise grain, potatoes, flour, hay and live stock. Telephone connection. Exp., Am. Tel., W. U. Joel L. Stewart, postmaster.

**HOLLISTER'S ROCKY MOUNTAIN TEA.** (See page 4.)
Abel Clara M, milliner.
American Express Co, A J Ricker agt.
**BARNUM & COTTON (Will M Barnum,** Joe D Cotton ), Publrs Clintonville Tribune.
Bartlein Thomas, saloon.
Bastian Rev A (Catholic).
Beedle Charles E, grocer.
Bentz Jacob, general store.
Besancon Anna, dressmaker.
Besaw George A, photographer.
Bloch Harry, general store.
Bohn Charles, grocer.
Brouillard Telesphore, confectioner.
Bucholtz Charles, general store.
Bucholtz Frank, saloon.
Bucholtz Louis, shoemaker.
C & N W Ry, James E Long agt.
Christiansen Charles, tailor.
Clifford George L, vet surgeon.
Clintonville Electric Light Plant, H H Cole supt.
Clintonville Milling and Improvement Co, John F Meisner sec, flour mill.
Clintonville Opera House, Charles F Folkman mngr.
Clintonville State Bank (capital $25,000), R W Roberts pres, S H Rondeau cashr.
**CLINTONVILLE TRIBUNE (Weekly),** Barnum & Cotton Publrs.
**COLE LLEWELLYN, Lawyer.**
Der Mott Edward L, carp.
Dittberner Wm, tailor.
Ditzler M D, propr Wisconsin House.
Eimermann George P, saloon.
Erdmann Elbert, barber.
Felschon Edward & Co (Edward and Christian Felschon), hardware.
Finney Wm H, physician.
First National Bank (capital $25,000), T R Wall pres, C E Gibson cashr.
Folkman Charles F, notions.
Fountain Valley Co-Operative Cheese and Butter Co.
Frieders John, saloon.
Gansen Charles, drugs.
Gebhardt Charles, baker.
Gensler Wm E, barber.
Gibson R G, ins.
Goellinger Ferdinand, blksmith.
Goodrich George M, phys.
**GUERNSEY & COLE (Frank M Guernsey, Llewellyn Cole),** Attorneys-at-Law and Collections. (See p 271.)
Hoffman H H, produce.
Hoffmann Wm, harness.
Holst Rev C (Lutheran.)
Houlehan Richard J, pianos.
Hoxie George, lawyer.
Huhn George, grain elevator.
Jackson Richard, confr.
Jess H M, saloon.
Johnson D O & Co, livery.
Kalmes John, drugs.
Karczewski John C, cigar mnfr.
**KELLNER WM, Propr The Ward.**
Kemmer Rudolph, meats.
Knapp Charles F, harness.
Korb Richard, carp.
Kroening Fred, saloon.
Kuester Fred, laundry.
Kuester Louis H, agrl implts.
Laahs Wm, blksmith.
Lane Frederick, hotel.
Lang Bros (George and Wm), livery.
Lay John J, furn and undertkr.
Lentz Oscar E, jeweler.
Long James E, railroad agt.
Luebke Frank, blacksmith.
McNeil James, court commissioner.
Madel Frank, saloon.
Mandel Marcus, flour and feed.
Marion & Northern Telephone Co, W H Hockenberger mngr.
Meggers Charles, saloon.
Meggers George, shoes.
Meier John J, jeweler.
Meilike H A, phys.
Meisner John F, general store.
Mellieke Bros (Albert and Charles), pumps.
Melzer Wm, marble cutter.
Miller Edward A, physician.
Miller Robert, mnfrs agent.
Mittermaier Rev J (Lutheran.)
Montz J J, city marshal.
Nels Wm A, mayor and meats.
Nicholson Thomas, saloon.
**OLEN LAND COMPANY, W A AND O L** Olen Mngrs.
**OLEN & OLEN (Walter A and Otto L),** Attorneys-at-Law, Real Estate, Loans and Collections. (See p 271.)

KRUS ENGRAVING CO. DESIGNING HALF-TONE ZINC-ETCHING
EVENING WIS. BLDG. MILWAUKEE

**Interior Woodwork Co.,**
**Cor. Park St. and Fifth Ave.** Telephones: South 38 / South 37
**MILWAUKEE, WISCONSIN.**

**ALL KINDS OF MILL WORK.**
Send us Your Plans or Lists for Estimates.



Payne Frank C, produce.
Perkins John A, general store.
Pigeon River Co-Operative Butter and Cheese Co, A Z Lyon pres, George Lunz sec, Elmer Carter treas.
Pollak Frank, blksmith.
Prenzlow Julius, meats.
Public High School Library.
Ricker Andrew J, agt Am Exp Co.
Rock Wm, painter.
Rohrer David J, planing mill.
Rondeau S H, insurance.
Rosnon John, saloon.
Rowland Rev J H (Congregational.)
Ruth Gustav, general store.
Schauder Wm, shoes.
Schimke Wm, dray.
Schmiedeke Bros (Rudolph and Albert), dry goods.
Schroeder Charles F, ins and real est.
Sedgwick Frank A, drugs.
Smith N H, county surveyor.
Spang G W, dentist.
Spicer Clifford A, photographer.
Splittgerber Wm M, blksmith.
Stein Meyer, dry goods.
Stengslock Otto H, bicycle repr.
Stewart Joel L, postmaster.
Styche Calista, dressmkr.
Sutherland Stuart M, grocer.
Switzer Willis E, prin of school.
Thorn Robert C, wall paper.
Topp Charles, dentist.
Torrey Cedar Co, ties.
Ullman J & Co, live stock.
**WARD THE, Wm Kellner Propr.**
Welland Theodore, blksmith.
Werner Henry A, barber.
Weston John A, saloon.
Wilke Henry H, furn and undertaker.
Williams Sarah, milliner.
Willoughby Charles E, dentist.
Winkel Gustav, apiarist.
Winkel Mrs Gustav, milliner.
Winter H & Son (Henry and Wm), hardware.
Wisconsin House, M D Ditzler propr.
Zachow & Besserdich (Otto Zachow, Wm Besserdich), machinists.
Zimmerman Wm, bottler.

### CLYDE.

A country postoffice in Clyde township, Iowa county, 16 miles northwest of Dodgeville, the county seat, and 5 from Lone Rock, the nearest shipping and banking point. Patrick Shelton, postmaster.

**HOLLISTER'S ROCKY MOUNTAIN TEA.**
(See page 4.)

McCloskey J M, cheese mnfr.
Martell James, feed mill.
Powell Joseph, flour mill.
**SHELTON PATRICK, General Store.**

### CLYMAN.

Population, 200. On the C. & N. W. Ry., in Clyman township, Dodge county, 7 miles south of Juneau, the judicial seat, and 8 north of Watertown, both of which places afford banking facilities. Has Catholic, Evangelical and Lutheran churches. Telephone connection. Exp., Am. Tel., W. U. James T. Walsh, postmaster.

**HOLLISTER'S ROCKY MOUNTAIN TEA.**
(See page 4.)

**T. E. BRENNAN COMPANY**
Milwaukee National Bank Bldg., MILWAUKEE, WIS. (See Page 5.)
Makes a specialty of the adjusting of fire losses for the insured. Also solicits the auditing of accounts for corporations, firms and individuals. All preliminary inquiries by wire at our expense.

**F. M. GUERNSEY, LLEWELLYN COLE,**
**LAWYERS.**
**Practice in all Courts.**
FARM LANDS. PROMPT COLLECTIONS.
CLINTONVILLE, WIS.

O. L. OLEN. WALTER A. OLEN, City Attorney
**OLEN & OLEN,**
**LAWYERS.**
Real Estate. Collections. Practice in all Courts.
Office Over First National Bank.
CLINTONVILLE, - - WISCONSIN.

**Sonnichsen & Stielow**
128 Sycamore Street, - - MILWAUKEE, WIS.
MANUFACTURERS OF FINE TOOLS, DIES AND METAL PATTERNS.

BREWERS' School and Scientific Station for Brewing.
Hantke's Brewers' School and Laboratories, 644-646 BROADWAY, MILWAUKEE, WIS.



R. G. DUN & CO., COLLECTION DEPARTMENT, COLLECTIONS MADE IN ANY PART OF THE UNITED STATES AND CANADA. JAMES A. ROWE, Mgr. Room 332 Wells Building. MILWAUKEE, - - WIS.

Becker H A, railroad, exp and tel agt.
Collins & Klatt, agrl impts.
Hierlihy Wm, saloon.
Kronitz A, hotel.
Lietez Fred, blacksmith.
McCullow & Lettee, lumber.
Mara P O, carpenter.
Salentin Rev (Catholic).
Stacher H & H, general store.
Walsh Etta, music teacher.
**WALSH JAMES T, General Store, Coal,** Brick and Cheese Mnfr.

### COBB.

Population, 350. On the C. & N. W. Ry., in Eden township, Iowa county, 11 miles west of Dodgeville, the county seat, and 5½ from Montfort, the nearest banking point. Has Adventist, Lutheran and Methodist churches. Tel., W. U. Exp., Am. Telephoe connection. M. J. Bennett, postmaster.

**HOLLISTER'S ROCKY MOUNTAIN TEA.** (See page 4.)
**BENNETT BROS, Hardware and Groceries.**
Billings John H, grain.
Burkircher Wm, harnessmaker.
Carrington & Co, agrl impts.
Eastman W & Sons, lumber.
Fillbach John, general store.
Keyes P E, agrl impts.
Lampe George, hotel and saloon.
Lawler T S, physician.
Martinek John, tailor.
Miller Henry, blacksmith.
Pemberthy L E, undertaker.
Roach R J, physician.
**SCHULTE PETER, General Store.**
Spang John T, wagonmaker.

### COBBAN.

A country postoffice on the C., St. P., M. & O. Ry., in Chippewa county, 21 miles northeast of Cippewa Falls, the county seat and banking point.

**HOLLISTER'S ROCKY MOUNTAIN TEA.** (See page 4.)

### COCHRANE.

Population, 175. On the C., B. & Q. Ry., in Belvidere township, Buffalo county, 8 miles southeast of Alma, the judicial seat, and banking point. Has Lutheran and Methodist Episcopal churches, and a newspaper. Telephone connection. Tel., W. U. Exp., Adams. G. M. Rohrer, postmaster.

**HOLLISTER'S ROCKY MOUNTAIN TEA.** (See page 4.)
Baertsch Linda, teacher.
Belitz Wm, physician.
Besser H, mason.
Cochrane Co-operative Farmers' Creamery Co.
Elkamp R, teacher.
Firemen's Brass Band.
Gahnz Bros, blacksmiths.
Hanson F, live stock.
Hartnagel George, grain.
Herman Mrs E, midwife.
Heuer R, harness.
Hofer A W, saloon.
Hofer John B, hotel.
Hofer's String Band.
Huber Bros, live stock.
Huth & Son, contractors and builders.
Kerlholz H, saloon.
Klein G, grain.
Kochenderfer H, general store.
Kurtzway F, carpenter.
Landsmann Publishing Co, publishers Landsman.
Laue Lumber Co.
Ledig Julius, constable.
Liniger John, tailor.
Maier & Ballinger, threshers.
Meile John, justice.
Michaels C, contractor.
Mohnke A, meats.
Phillips Mort, barber.
Rogers J H jr, railroad and exp agt.
Rohrer Bros, general store.
**ROHRER G M, Notary Public**
Rohrer Mrs G M, music teacher.
Ruedy F, photographer.
Schlosstein F, plumber.
Schlosstein John, shoemaker.
Schmoker Emma, teacher.

### COLBURN.

A country postoffice in Colburn township, Chippewa county, 25 miles northeast of Chippewa Falls, the county seat, and 6 from Boyd, the nearest banking and shipping point. Telephone connection. Mail, daily. W. A. Kleiner, postmaster.

**HOLLISTER'S ROCKY MOUNTAIN TEA.** (See page 4.)
Guthrie Bert, blacksmith.
**KLEINER W A, General Store, Cheese Factory.**
Tontant A, hotel.

### COLBY.

Population, 1,000. An incorporated city located on the boundary line between Clark and Marathon counties, but accorded to the former by the postal authorities. It is a station on the Wisconsin Central Ry., 40 miles northeast of Neillsville, the county seat of Clark county, and about the same distance west of Wausau, the county seat of Marathon county, and 300 from Chicago. Lumbering is the chief industry, but it is also a shipping point for hay, grain, cheese, butter and other farm products. The city has a stave and heading factory, machine shop, bar fixture and furniture factory, a bank—the Colby State Bank—a hall seating 500 and a weekly newspaper, the Phonograph. There are 2 Lutheran, 1 Catholic and 1 Methodist churches, excellent schools, free circulating and public libraries. Tel., W. U. Exp., National. Local and long distance telephone facilities. H. J. Blanchard, postmaster.

**HOLLISTER'S ROCKY MOUNTAIN TEA.** (See page 4.)
Adrians Peter, blacksmith.
Allar Bros (Frank and Jacob), genl store.
Atwell Wm G, drugs.
Bast Michael, bottler.
Biel John, saloon.
Blanchard H J, mngr Colby Hall.
Bleichroth Traugott, jeweler.
Bradt W C, general store.

Geo. F. Rohn, "Everything Electrical." Storage Battery Systems installed complete. Write me. MILWAUKEE.

Electrical Signs Norman S. Richmond & Co.
Neenah and Oshkosh, Wis.



Bredemeyer Fred, general store.
Bryant Miss Cora, dentist.
Cade Harry J, carpenter.
Carver Fred, contractor.
Central House, A F Kobs propr.
City Library, Mrs J J Grimes librarian.
Colby Hall, H J Blanchard mngr.
Colby House, Conrad & Johnson proprs.
**COLBY LAND CO, Joseph McNamee** Mngr. (See adv.)

COLBY LAND CO.
JOSEPH McNAMEE, MANAGER.
Real Estate and Insurance.
Farm Lands a Specialty.
COLBY, WISCONSIN.

Colby Laundry, Richard Weise propr.
Colby Mnfg Co, R B Salter mngr, cabinet works.
Colby Marble Works, G Luelloff & Sons proprs.
**COLBY STATE BANK (Capital $25,000),** Erastus Bowen Pres, K Anderson Cashr. (See adv.)
Colby Stave and Heading Co (Charles Montague, James L McBride, Edward Miller).
Colby Telephone Co, S E Daines propr.
Collier James, haypresser.
**COMMERCIAL HOUSE, Nathaniel J** White Propr. (See adv.)
Conrad & Johnson (Wm Conrad, Carl Johnson), proprs Colby House.
Daines Seth, blacksmith.
Danks Morgan, photographer.
Dix Fred, meats.
Firnstahl Frank, boots and shoes.
Fricke Adolph, saloon.
Fromine Charles, saloon.
Gierl L, creamery.
Goldstein David J, bowling alley.
Grambort Fred, cattle buyer.
Hart Bros (Harry and Ralph), furniture and exp agts.
Hecker Albert, meats.
Henkel Charles, dray.
Henkel Philip, agrl impts.
Holtzhausen Charles, blacksmith.
Hoselbeck Joseph, saloon.
Kobs A F, propr Central House.
Kohl Harry, saloon.
Kraus Bros (M J and Joseph), genl store.
Krepsky August F, hardware.
Kugle Fannie, milliner.
Kuring Rev A (Luth).
Loos E D, machinist.
Luckowicz John & Co (John Luckowicz), flour mill.
Luckowicz Leo, photographer.

COMMERCIAL HOUSE,
NATHANIEL J. WHITE, Propr.
The Traveling Men's Home. SAMPLE ROOMS IN CONNECTION.
TWO BLOCKS FROM DEPOT,
COLBY, = = = = WISCONSIN.

ERASTUS BOWEN, President. WM. JOHNSTON, Vice-President. K. ANDREWS, Cashier.
COLBY STATE BANK,
CAPITAL, $25,000.
Money to Loan. Business Accounts Solicited.
Send us Your Collections.
A GENERAL BANKING BUSINESS TRANSACTED.
COLBY, - - - WISCONSIN.

PROMOTERS, REAL ESTATE BROKERS,
ABSTRACTERS OF TITLE, addresses and names of all in the United States, in POLK'S REAL ESTATE DIRECTORY OF THE UNITED STATES.
R. L. POLK & CO., Chicago, Ill.

Shaving Exhausters, Pulley Fans, Steam Fans, Automatic Steam Traps, Steam Hot Blast Apparatus and Ventilating Wheels.
Wm. Bayley & Sons Co.,
732-760 Greenbush Street, MILWAUKEE, WIS.

GREEN BAY BUSINESS COLLEGE.
PRACTICAL COURSES TAUGHT BY PRACTICAL TEACHERS.
Write for Catalogue. (See adv. Green Bay.) E. F. Quintal, Prop.



Directory of the Real Estate Interests of the United States
Names of all Dealers, Land Companies, Investment Companies, Brokers, Etc.
R. L. POLK & CO., Chicago, Ill.

Luelloff G & Sons, proprs Colby Marble Works.
Lyons James E, hay and grain.
McAssey & Sons (George, Verne and Lloyd), painters.
**McNAMEE JOSEPH, Mngr Colby Land Co.** (See p 273.)
Mandell & Co, creamery.
Meisekothen Mrs August, dressmaker.
Meyers Charles, painter.
Midgets' City Band, Benjamin Replinger leader.
Neumister Herman, harness.
Perscke Bros (August and Otto), planing mill.
Philpot Rev W M (Methodist).
**PHONOGRAPH THE, Joel J Shafer Publisher.**
Redding Rev. Wm (Catholic).
Riplinger F & Sons (Frank, Fred and Benjamin), furniture.
Roth Fred, blacksmith.
Salter & Jackson (Richard B Salter, Fred M Jackson), lawyers.
Schaller Frank, saloon.
Scheif Albert, barber.
Schultz Gustav, general store.
**SHAFER JOEL J, Publr The Phonograph.**
Singstock Leo & Co, Leo Singstock mngr, saw mill.
Sizer L J, dentist.
Steinwand Ambrose J, cheese mnfr.
Steinwand Joseph F, cheese mnfr.
Swarthout E L, insurance.
Thistle David, house mover.
Thompson G M, railroad and tel agt.
Umhoefer Paul, saw mill.
Walters Joseph, mason.
Weichert August, cigar mnfr.
Wellmer W W, vet surgeon.
Welsch Henry, contractor.
**WHITE NATHANIEL J, Propr Commercial House.** (See p 273.)
Wilde & Pribenow (Wm Wilde, John Pribenow), apiarists.
Will & Schultz (Wm Will, Charles Schultz), livery.
Zillman Bros, hardware.

### COLEMAN.

Population, 450. On the C., M. & St. P. Ry., in Coleman township, Marinette county, 20 miles southwest of Marinette, the county seat and banking point. Originally settled in 1882. Has a Catholic church. Improved farm land in vicinity averages $35 per acre. Stage daily to Timme. Tel., W. U. Exp., U. S. A. B. Van Vonderen, postmaster.

**HOLLISTER'S ROCKY MOUNTAIN TEA.** (See page 4.)

Belisle & Commo, blacksmiths.
Bolles E E & Co, general store.
Brault Isaac, justice of peace.
Brault S E, hotel.
Charles F, dressmaker.
Duquaine Bros, general store.
Fortier N, saloon.
Greenthal Bros, livery.
Hammes F X jr, meats.
Kaye Victor, furniture.
Martens M, general store.
Mehlos Amanda, millinery.
Neven Fred, barber.
Noel Napoleon, saloon.
Olshefsky Frank, saloon.
Pardee R J, justice of peace.
Peterson Louis, constable.
Rose F, physician.
Schwahn John, harness.
Vanier Rev Charles (Catholic.)
**VAN VONDEREN BROS, General Store.**
Van Vonderen H A, photogr.
Woog Peter, hardware.
Worthing A B, railroad, exp and tel agt.

### COLFAX.

Population, 600. On the Wis. Central Ry., and on the Red Cedar river, in Colfax township, Dunn county, 18 miles northeast of Menomonie, the judicial seat, and 22 from Eau Claire. Has Lutheran and Methodist churches, a bank and a weekly newspaper, the Messenger. Telephone connection. Exp., National. N. A. Lee, postmaster.

**HOLLISTER'S ROCKY MOUNTAIN TEA.** (See page 4.)

Anderson O L, electric light plant and flour mill.
Bank of Colfax (capital $10,000), G D Bartlett pres, G T Vorland cashr.
Brooks W R, dentist.
Chase A C, publr Colfax Messenger.
Christopherson P, blacksmith.
Colfax House, F Poaler propr.
Colfax Messenger, A C Chase publr.
Colfax Milling Co, O L Anderson propr.
Colfax Starch Factory, potato starch.
Colfax Store Co, general store.
Halverson Rev N (Lutheran.)
Havland A, meat market.
Jacobson O T, jeweler.
**LEE N A, Real Estate.**
Noer Ole, general mdse.
Peterson & Son, general mdse.
Poaler F, propr Colfax House.
Rye G G, confr.
Smith J L, railroad and exp agt.
Sornson Rab, confectionery.
Togle C W, confectionery.

### COLGATE.

Population, 100. On the Wisconsin Central Ry., in Richfield township, Washington county, 21 miles south of West Bend, the judicial seat and 13 from Waukesha, the nearest banking point. Has Catholic and Methodist churches. Tel., W. U. Exp., National. Frank Stirn, postmaster.

**HOLLISTER'S ROCKY MOUNTAIN TEA.** (See page 4.)

Bussee Julius, farm implts.
Cleary Frank, section foreman.
Cramer Frank, station agt.
Duerrwaechter Christian, saw mill.
Fleischman Joseph, cheesmaker.
Froederdt Bros, grain elevator.
McCormick A C, blksmith.
Mashman Fred, physician.
Neeb Louis, blacksmith.
Schmaltz Otto, saloon.
Stirn Anton, saloon.
**STIRN BROS, General Store.**

MACHINERY NEW AND USED
ENGINES, BOILERS and PUMPS, WOOD and IRON WORKING TOOLS.
Wisconsin Machinery & Manufacturing Co., Milwaukee, Wis.

**Blue Rock Natural Lithia Water** Is Indorsed by the World's Greatest Chemists and Physicians. ROCK COUNTY MINERAL WATER COMPANY, Janesville, Wisconsin



### COLLINS.

La Fayette county. Name changed to South Wayne.

**HOLLISTER'S ROCKY MOUNTAIN TEA.**
(See page 4.)

### COLLINS.

Population, 70. On the Wisconsin Central Ry., in Rockland township, Manitowoc county, 18 miles west of Manitowoc, the judicial seat and nearest banking point. Tel., W. U. Exp., National. Charles F. Rusch, postmaster.

**HOLLISTER'S ROCKY MOUNTAIN TEA.**
(See page 4.)

Behnke Wm, blacksmith.
Born August, general store.
Damm W H, general store.
Holverson Herb, carpenter.
Kabat F C, saloon.
Lefke F C, exp agt.
Mohlock John, shoemaker.
Mueller Louie, saloon.
Nigh L E, lumber.
Pollack John, painter.
Vergeal Ferd, harnessmkr.

### COLOMA.

Population, 70. In Coloma township, Waushara county, 18 miles west of Wautoma, the county seat, and 3¾ west of Coloma Station, on the Wisconsin Central Ry., its shipping and banking point. Telephone connection. J. F. Spalding, postmaster.

**HOLLISTER'S ROCKY MOUNTAIN TEA.**
(See page 4.)

Gibson H E, general store.
Smith John W, blacksmith.
**SPALDING JAMES F, General Store.**

### COLOMA STATION.

Population, 300. On the Wis. Central Ry., in Coloma township, Waushara county, 14 miles west of Wautoma, the judicial seat. Has a Methodist Episcopal and 2 Lutheran churches and a bank. Mail stages daily to Coloma and Pilot Knob, Friendship, Richford and Dakota. Telephone connection. Tel., W. U. Exp., National.

**HOLLISTER'S ROCKY MOUNTAIN TEA.**
(See page 4.)

Ayers H L, grocer.
Baker-Upham Lumber Co.
Bartz H F, general store.
Borsach A J, barber.
Button F D, carpenter.
Chesebro Christopher, saloon.
Cochrane T H, grain elevator.
Coloma Creamery Co
Coloma Mercantile Co, genl store.
Curran Bros, hardware.
Durgin H, farm impts.
**DURHAM W J, Lumber, Coal, Paints and** Brick.
Follett Vilas, produce.
Foss Mrs F, milliner.
Foss & Krueger, drugs.
**GOULD E, General Store.**
Grill Jacob, blacksmith.
Jones J E, meats.
Kristufek G M, baker.
Parker A, hotel.
Parkins Roy, meats.
**PEOPLE'S BANK (Capital $5,000),** Vilas Follet Pres, R C Stuart Cashr.
Premo Edward, saloon.
Robbier W A, grocer and hardware.
Robison J, harnessmaker.
Runnells S C, harness.
**SHERMAN G A, Railroad, Express and** Tel Agent.
Wandry HM, wagonmaker.

### COLUMBIA.

Population, 200. On the C., St. P. M & O. Ry., in Hewitt township, Clark county, 7 miles southwest of Neillsville, the county seat and usual banking point. Has a Baptist church. Tel., W. U. Exp., Am. Telephone connection. A. Schlender, postmaster.

**HOLLISTER'S ROCKY MOUNTAIN TEA.**
(See page 4.)

Bread Mayme, teacher.
Brooks C E, teacher.
Graves C E, leaf tobacco.
Graves Mrs Emma, poultry breeder.
Henal Louis, shoemaker.
Paine C H, poultry breeder.
**SCHLENDER AUGUST, Grocer.**
Twamley J J, blacksmith.

### COLUMBUS.

Population, 2,000. Dating its settlement from 1840, is an incorporated city located on the C., M. & St. P. Ry., in Columbia county, 28 miles southeast of Portage, the county seat, 30 northeast of Madison, and 63 northwest of Milwaukee. It has water works and electric light plant, 2 banks, a canning factory, 2 breweries, churches of the Baptist, Catholic, Congregational, Episcopal, Universalist, German Lutheran, Reformed German Lutheran, German Methodist, Methodist and Presbyterian denominations, public graded schools, a city hall, and opera house seating 800, and 2 weekly newspapers, the Democrat and the Republican. Tel., W. U. Exp., U. S. Telephone connection

**HOLLISTER'S ROCKY MOUNTAIN TEA.**
(See page 4).

Anderson Ole, grocer.
Andrews S Wright, farm implements.
Auditorium Hall.
Behl Otto R, mngr W U Tel Co.
Bellack Albert M, clothing.
Bellack Bernard F, physician.
Birdsey Frank L, grocer.
Boelte Christopher, stone quarry.
Boelte Otto C, jeweler.
Branchle Peter, brewer.
Brittingham & Hixon Lumber Co, R F Hanover mngr.
Brossard Eugene E, lawyer.
Carpenter Rev W S (Methodist).
Cheney Luey, live stock.
Christianson Christ, carpenter.
Churchill Elbert, dentist.
Columbus Canning Co, W C Leitsch pres, A M Bellack sec.
Columbus Democrat.
Columbus Hardware Co (H J Baumgarten, Edward L Schulze).
**COLUMBUS REPUBLICAN, John R** Decker Publr. (See page 276.)
Columbus Water Works, W E Smith supt.

**Abstracter** NED WITHERS, REAL ESTATE "The Rookery," ASHLAND, WIS. BOX 176. Statements of Taxes Furnished.

**Robt. B. Clark** Buyer and Shipper **Grain, Hay, Seeds** CHIPPEWA FALLS, WIS. Write for Prices.

IMPROVED FARM LANDS
For Sale by A. C. UECKE, CUMBERLAND, WIS. (See page 12.)



Cook Hobart R, insurance.
**DECKER JOHN R, Publr Columbus Republican.** (See adv.)

THE COLUMBUS REPUBLICAN.
ESTABLISHED IN 1868 BY THE PRESENT PUBLISHER,
JOHN R. DECKER.
Weekly, eight seven-column pages. Large circulation in Columbia, Dodge and Dane Counties, making it a good medium for advertisers.
JOB PRINTING A SPECIALTY.

Dering Guy V, coal and lime.
Dering Oscar M, justice of peace.
Dering Mrs Sarah, milliner.
**DEYSENROTH & YOUMAN (Herman O** Deysenroth, Charles Youman), Furniture,
Dodge Gilbert T, dry goods.
Edelstein Wolf, dry goods.
Eichberg Wm, shoes.
Erb John, city clerk.
Etschied George C, harnessmaker.
Farmers and Merchants' Union Bank (capital $25,000), J E Wheeler pres, J R Wheeler cashier.
Farrington & Foley (Charles Farrington, John H Foley), livery.
First National Bank (capital $50,000), F A Chadbourn pres, James R Goff cashr.
Floore David L, dentist.
Fowler Charles E, grocer.
Fox Valentine H, wholesale cigars.
Freck & Schultz (Herman Freck, Frank Schultz), saloon.
Free Public Library, Henrietta Van Briesen, librarian.
**FREMONT HOTEL, Nondie F Vogl** Propr.
Frendel & Thiede (John Frendel, Louis Thiede), blacksmiths.
Goff James R, cashier First National Bank and insurance.
Griffiths Rev Griffith (Welsh Methodist).
Grisim Gilbert C, lawyer.
Harding George, painter.
Harding Mrs Sarah, dressmaker.
Hatzinger John, blacksmith.
Holt & Waddell (Benjamin Holt, George Waddell), live stock.
Holtz George C, mngr Walker Lumber Co.
Howard James J, physician.
Jackson Jehiel, wagonmaker.
Jones Benjamin P, barber.
Jones George B, propr Hotel Whitney.
Jones Robert, carpenter.
Jones & Bolger (Griffith Jones, John Bolger), meats.
Jones & Roberts (John A Jones, Joshua H Roberts), drugs.
Kilian Wm, drayman.
King Ross, dressmaker.
Klatt Wm G, baker.
Knudson Rev Conrad (Baptist).
Koch Rev O H (German Lutheran).
Kurth John H & Co, John H Kurth pres, Christian Kurth sec and mngr, brewers, maltsters and bottlers.
Lange Herman C, confecioner.
Leitsch Wm C, lawyer.
Leonard Rev A E (Congregational).
Linck Bros (George W and Edw F), shoes.
Loomis Harvey, grocer and shoes.
Loomis Milford, carpenter.
Lueders Henry A, city assessor.
Lueders & Krause (Henry A Lueders, August Krause), produce.
McCafferty Mrs Harvey W, confectioner.
Marcus Max, general store.
Marston M F, mngr Wisconsin Tel Co.
Maxwell Thomas S, dentist.
Merriam Jesse, coal and wood.
Mueller Gustav T, hardware.
Murphey Rev H R (Catholic).
Nothhelfer August, saloon.
Oviatt Ernest C, dentist.
Paepke H & Son (Henry and Benjamin), tailors.
Peck Henry, physician.
Pergoli Adolph D, harness.
Peters Charles W, propr White Elephant Hotel and restaurant.
Pfaffenbach Fred, painter.
Pietzner Emil L, barber.
Pine Edward L, plumber.
Poser Edw M, physician.
Powers Thomas, saloon.
Quentmeyer August C, jeweler, paints and oils.
Quickenden James, drugs.
Reals Wm, house mover.
Riedner & Hart (W J Riedner, Frank J Hart), dry goods.
Roberts Griffith D, blksmith and mach.
Roegge Rev Wm (German Methodist).
Root John, mason.
Royce Bros (Clad and Edward), live sock.
Rudolph Gottfried A, barber.
Sawyer Clara (Christian Scientist).
Schmeling Albert F, physician.
Schultz Carl, carpenter.
Schultz John C, saloon.
Scott G W, cheese mnfr, 3 miles w.
Seipp Henry G, saloon.
Shivers A E, cheese mnfr.
Smith Mrs Jessie, dressmaker.
Smith John, live stock.
Spring Bros Creamery Co, 3 m s e.
Standard Oil Co.
Stephens Geo W, lawyer.
Stone Rev Wm M (Episcopal.)
Strauch & Karrow (August Strauch, Frank A Karrow), meats.
Tobin Stephen, drayman.
Thiede Fred G, barber.
Thomas Chas, vet surgeon.
Thomas E J & Co (Edw J Thomas, S W Andrews), agrl impts.
Tobin Stephen, drayman.
Topp Jno & Bro Co (Rudolph F Topp), general store.
Trapp Joseph L, pianos and organs, art store and photographer.
Turner & Blumenthal (Wm R Turner, Herman M Blumenthal), marble works.
Van Aken Mrs Lizzie, dressmaker.
Van Aken Richard jr, vet surgeon.
Van Briesen Henrietta, librarian Free Public Library.
**VOGL NONDIE F, Propr Fremont Hotel**
United State Express Co, C E Fowler agt.
Wagner Otto A, horseshoer.
Waldo Albert S, clothing.
Walker Lumber Co, E H Walker pres, Geo C Holtz mngr.
Weidemann Henry J, general store.
Weller Wm F, saloon.

DESIGNER and ARTISTIC METAL WORKER. | Manufacturer of HAMMERED LEAF WORK, such as FLOWER STANDS, LANTERNS, LAMPS, INKSTANDS and DESK OUTFITS in all kinds of Metal and Styles. C. COLNIK MNF'G CO., EIGHTH ST. 221-225 MILWAUKEE, WIS.

G. D. JONES LAND CO., WAUSAU, WIS. (See page 9)
BUY AND SELL North Wisconsin & Michigan Lands.

FERROFIX BRAZING CO.
251 LAKE ST. Milwaukee, Wis. (See page 3.)



Wheeler J Russell, insurance.
White Elephant Hotel, C H Peters propr.
Williams O H & Son (Owen H and Louis H), furniture.
Wilske Frank F, flour.
Wilske Frank R, mason.
Winter Mrs Mathias, hotel.
Wisconsin Tel Co, M F Marston mngr.
Woltersdorf Bros (Albert H and Herman E), drugs.
Wrede & Coles (Henry C Wrede, Thos Coles), laundry.
Wright Leslie A, vet surgeon.
Yoeman Jno H, bill poster.
Yule Benjamin, milk.
Zick Louis F, blacksmith.
Ziegler Chas P, photographer.

### COMBINED LOCKS.

Population, 150. On the C. & N. W. Ry. and the Fox river, in Buchanan township, Outagamie county, 5½ miles east of Appleton, the county seat, and 1½ from Kaukauna, both of which places afford banking facilities. Tel., W. U. Exp., Am. Telephone connection. C. F. Harwic, postmaster.

**HOLLISTER'S ROCKY MOUNTAIN TEA.**
(See page 4.)
Bohm R F, carpenter.
Combined Locks Paper Co, Wm M and J S Van Nortwick propprs.
Daugherty Wm, blacksmith.
Filler Earl, machinist.
Green John, hotel.
Hartches Peter, saloon.
Kilsdonk J J, railroad, exp and tel agt.
Reese H D, fancy poultry.

### COMMONWEALTH.

Population, 500. A mining town on the C. & N. W. Ry., in Commonwealth township, Florence county, 1 mile south of Florence, the county seat and banking point. Tel., W. U. Exp., Am. Telephone connection. J. A. Craig, postmaster.

**HOLLISTER'S ROCKY MOUNTAIN TEA.**
(See page 4.)
Braske Ella, teacher.
Carr W T, justice.
Chambers H P, physician.
Commonwealth Iron Co, E W Oglevay pres, C W Merrill sec, John F Whitelaw treas, iron mine.
**CRAIG JESSE A, R R, Exp and Tel Agt**
Davis Olive, teacher.
De Grote John, carpenter.
Erickson Andrew, general store.
Erickson C J, constable.
Hauserman Jacob, carpenter.
Heidgen Clara, teacher.
Hopkins E W, supervisor.
Johnson John J, saloon.
Lundwell Andrew, carpenter.
Oyen Martin, carpenter.
Parmenter George W, agrl implts.
Phelan Wm, town treas.
Thompson T, prin of school.
Thorin Peter, blacksmith.
Wolz Samuel, mason.

### COMSTOCK.

Population, 25. On the C., St. P., M. & O. Ry., in Barron county, 14 miles northwest of Barron, the county seat. Bank at Cumberland, 6 miles distant. Tel., W. U. Exp., Am. Telephone connection. R. E. Schmaling, postmaster.

**HOLLISTER'S ROCKY MOUNTAIN TEA.**
(See page 4.)
Kloser Wm, blacksmith.
Nebby E E, blacksmith.
Rienhard & Ohrmundt, creamery.
**SCHMALING R E, General Store.**
Soltan H J, blacksmith.

### CONCORD.

A discontinued postoffice in Jefferson county, 15 miles northeast of Jefferson, the county seat. Has rural free delivery from Oconomowoc.

**HOLLISTER'S ROCKY MOUNTAIN TEA.**
(See page 4.)

### CONOVER.

Population, 40. A postoffice on the C. & N. W. Ry., in Eagle River township, Vilas county, 11 miles north of Eagle River, the county seat and banking point. Tel., W. U. Exp., Am. C. H. Blohm, postmaster.

**HOLLISTER'S ROCKY MOUNTAIN TEA.**
(See page 4.)
**BLOHM C H, Carpenter.**
Eagle River Brick Co, F Flanders propr.
Lomon Ed, railroad and exp agt.
Sailor A, hotel.
Schlock David, saloon.

### COOMER.

A country postoffice in LaFollette township, Burnett county, 27 miles east of Grantsburg, the judicial seat, and 15 from Frederic, the nearest banking and shipping point. Mail, daily. O. B. Smith, postmaster.

**HOLLISTER'S ROCKY MOUNTAIN TEA.**
(See page 4.)
**FAHLAND FRANK, Justice of Peace** and Sign Writer.
Fahlands Orchestra, Frank Fahland leader.
Haines ——, teacher.
**SMITH O B, Groceries.**
Styler B W, carpenter.

### COON VALLEY.

Population, 60. On Coon creek, in Vernon county, 15 miles northwest of Viroqua, the county seat, and 9 northwest of Westby, the nearest railroad station and banking point. Stages daily to Viroqua and La Crosse. Mail, daily.

**HOLLISTER'S ROCKY MOUNTAIN TEA.**
(See page 4.)
Fenzl Joseph, blacksmith.
**HANSEN H, Grocer.**
Mitlien Nicholas, shoemaker.
Mollien T J & Co, genl store.
Neprud, Nordahl & Co, flour mill.
Stangstalien John, restaurant.
Storlie Knud C, physician.
Stroup Frank, cheese mnfr.
Thrune Albert, blacksmith.

### COOPERSTOWN.

Population, 250. In Cooperstown township, Manitowoc county, 18 miles northwest of Manitowoc, the county seat, usual shipping and banking point, 20 from Green Bay, and 18 from Two Rivers. Mail, daily. Albert Arens, postmaster.

THE MUTUAL BENEFIT LIFE INSURANCE CO.
Organized 1845
"THE LEADING ANNUAL DIVIDEND COMPANY"
JAMES D. PRINGLE, Gen'l Agent
Room 5 Marston Block, MADISON, WISCONSIN.

The Eau Claire Business College
EAU CLAIRE, WIS.
A School of Shorthand, Typewriting, Bookkeeping, Business Practice.

Die Making Stamping and Tool Co.
LA CROSSE, WIS.



THE UNION CENTRAL Life Insurance Co., Cincinnati, Ohio
ORGANIZED 1867. Assets, $43,891,738.40
Good Reliable Agents Wanted.
M. D. FETHERS, Gen'l Agent, Southern Wis.
(See Page 7.) MADISON, WIS.

**HOLLISTER'S ROCKY MOUNTAIN TEA.** (See page 4.)
Arens Albert, general store and horses.
Bartelme John, meats.
Cookle Frank, hotel and saloon.
De Wane Bros, hardware and impts.
Drews Richard A, furn and undertaker.
Dusing Charles, thresher.
Dusing Wm & Sons, hotel and saloon.
Geier Rev Francis (Catholic).
Hanson Miss E, dressmaker.
Heisse H T, harnessmaker.
Johnson T, tailor.
**JUST WENZEL, General Store.**
Krumdick Dedrich, carpenter.
Nelson Miss, milliner.
Ording John, mason.
**RADL EDWARD A, Photographer.**
Reddin Thomas, teacher.
Ryan Dennis, saloon.
Schimick Joseph, shoemaker.
Sinkee John, blacksmith.
Srnka Emil, blacksmith.
Steinbrecher Mrs M M, hotel and saloon.
Touhey James, live stock.
Vosburgh W H, physician.
Wanish John S, general store.

## CORINTH.

A country postoffice on the A. & N. E. R. R., in Johnson township, Marathon county, 29 miles west of Wausau, the county seat, and 5 from Athens, the nearest banking point. Exp., National. Tel., W. U. Telephone connection. Otto Neumann, postmaster.

**HOLLISTER'S ROCKY MOUNTAIN TEA.** (See page 4.)
Bilmann Ernest, mason.
Hargraves Wm, cheese mnfr.
Proft Franz, wagonmaker.
Rojsky John, mason.
**STALLMAN JOHN, General Store and Saloon.**
Yench Joseph, carpenter.

## CORLISS.

Population, 700. Formerly known as Western Union Junction, is located on the C., M. & St. P. Ry., in Mt. Pleasant township, Racine county, 7½ miles west of Racine, the county seat and 22 from Milwaukee. About three years ago the town site was a tract of farming land. The town has since been laid out and a number of factories, hotels, business houses and residences have already been erected. The advantages for business are good, shipping facilities of the best, a fine farming country surrounding the town and a most healthful locality make it desirable for business and residence. The principal industry is the Brown-Corliss Engine Co., one of the most prosperous in its line in the country. The company expects to have at least 500 employes the present year. The town has gas and electric light plants and a fine system of water works. The C., M. & St. P. Ry. run trains almost hourly between here and Racine, and give special rates between this point and Milwaukee. Anyone interested in a location for business or residence can obtain further information by addressing W. S. Whiting, president Brown-Corliss Engine Co., or C. H. Hesser, secretary Corliss Improvement Co. Tel., W. U. Exp., U. S. Telephone connection. J. W. Simmons, postmaster.

**HOLLISTER'S ROCKY MOUNTAIN TEA.** (See page 4.)
**ANDERSON PELLE, Supt Brown Corliss Engine Co.**
**BROUGHTON W P, Agricultural Implements, Coal, Wood and Lumber Dealer**
**BROWN CORLISS ENGINE CO, Walter S Whiting Pres, Wm P Marr Sec, Pelle Anderson Supt, Mnfrs Corliss Engines.** (See page 279.)
**BROWN M A, Livery Stable.**
Brown W F, mngr Brown, Corliss Engine Co.
Brown & Baker (C A Brown and A L Baker), meat market.
Burk L H, mngr The Orchard Hotel.
Burns T J, saloon.
Cone Wm H, carpenter.
**CORLISS CLUB, E E Jacobs Mngr,** Reading Rooms, Billiard Hall and Bowling Alley.
**CORLISS IMPROVEMENT CO, W S Whiting Pres, C H Hesser Sec.**
**CORLISS MACHINERY AND SUPPLY CO,** W S Whiting Pres, W L Frayer Sec, D C Worthington Treas. (See page 280.)
Corliss Picture Frame Factory.
Davis Winifred E, dressmaker.
Eagle House The, C F Kimball propr.
Fancher A S, nurseryman.
Frayer & Worthington, well drilling.
Hallock Wm, carpenter.
Hanson Clara A, music teacher.
**HAT HOLDER CO O S C THE, George J O'Haire Pres, Bert L Smith Sec, Wm H Crane Treas.** (See page 280.)
**HESSER CHARLES H, Sec Corliss Improvement Co.**
**HOTEL CORLISS, J P Olle Propr.**
**HOTEL NELSON, George Nelson Propr.** (See page 280.)
Kimball C F, propr The Eagle House.
**KIMBALL S A, Mngr Eagle House.**
Lee John T, justice of peace.
Lee W E, lawyer.
**LINGSWEILER F I, General Store.**
Lorence J G, horseshoer and blacksmith.
Lorence John J, blacksmith.
**MARR WILLIAM P, Sec Brown Corliss Engine Co.**
Nelson Eugenia, teacher.
**NELSON GEORGE, Propr Hotel Nelson.** (See page 280.)
**O'HAIRE GEORGE J, Barber.**
**OLLE JOHN P, Propr Hotel Corliss.**
Orchard Hotel The, L H Burk mngr.
**O S C HAT HOLDER CO THE, George J O'Haire Pres, Bert L Smith Sec, Wm H Crane Treas.** (See page 280.)
Peelin F G, physician.
Pontow R A, saloon.
Postoffice, J W Simmons postmaster.
Rasmusson Miss Annie, asst postmaster.
Rose L H, painter.
**SIMMONS JAMES W, Railroad, Exp and Tel Agt.**
Valentine L P, physician.
Voight Paul, grocer.

CEMENT { Milwaukee Cement Co., 7 Plankinton Bldg., Milwaukee, Wis.

# BROWN CORLISS ENGINE COMPANY,

## CORLISS, WISCONSIN.

MANUFACTURERS OF

**Heavy Duty and Girder Frame Corliss Engines,**

**High Speed Engines, Rolling Mill and Pumping Engines. Air Compressors.**

---

**ESTIMATES FURNISHED ON COMPLETE POWER PLANTS, INCLUDING GENERATORS, SWITCH BOARDS AND BOILERS.**

---

**Send us your Specifications.**

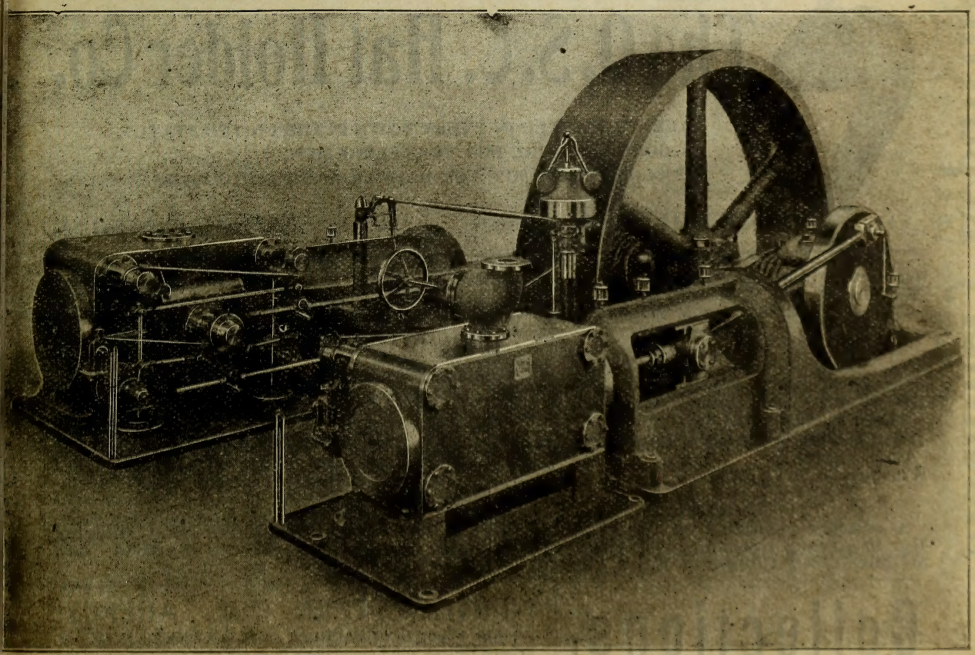

The above is a cut of Cross Compound Engine installed in the plant of the Saxony Worsted Mills, Newton, Mass.

# DECORATIONS

ODIN J. OYEN, 116 S. 4th St., LA CROSSE, WIS.

For CHURCHES, THEATRES, RESIDENCES

Designs and estimates furnished for Decorating, Painting and Hardwood Finishing. Foreign and Domestic Wall Paper Fabrics. (See adv. in class Clergymen)





W. S. WHITING, Pres. D. C. WORTHINGTON, Treas. W. L. FRAYER, Secy.

# CORLISS MACHINERY AND SUPPLY CO.,

## General Contracting and Supplies.

JOBBERS IN
Steam and Gas Engines,
Gas System and Heating Apparatus.

Citizens Phone 7-Z.

MANUFACTURERS OF
Well Drilling Machinery,
Wood Sawing Outfits,
Power Deep Well Pumps and
General Repair Work,
and fine Horseshoeing.

CORLISS, = = WISCONSIN.

# Hotel Nelson,

GEORGE NELSON, Propr.

## Wines, Liquors and Cigars.

Best of Accommodations for the Traveling Public.

CORLISS, = = WISCONSIN.

GEO. J. O'HAIRE, Pres. BERT. L. SMITH, Secy, WM. H. CRANE, Treas.

# The O. S. C. Hat Holder Co.

AGENTS WANTED IN EVERY TOWN IN THE UNITED STATES.
A GOOD SIDE LINE FOR TRAVELING MEN.
ENCLOSE 6c STAMPS FOR SAMPLE AND PARTICULARS.

CORLISS, = = WISCONSIN.

Chas. W. Schneck, Bro. & Co., Practical Machinists
(See adv. in Classified Machinists.)
727-729 St. Paul Ave., Milwaukee, Wis.

Machinery Repairing


Warner Winnie S, teacher.
**WHITING W S, Pres Brown Corliss** Engine Co and Corliss Improvement Co.

### CORNELIA.

A discontinued postoffice in Grant county, 15 miles southeast of Lancaster, the county seat, and 7 from Platteville, whence it has rural free delivery.

**HOLLISTER'S ROCKY MOUNTAIN TEA.** (See page 4).
Kincannon E C, grocer.

### CORNELL.

A country postoffice on the C. & N. W. Ry. in Arthur township, Chippewa county, 25 miles from Chippewa Falls, the county seat, and 18 from Cadott, the nearest banking point. Telephone connection. J. W. Bickerstaff, postmaster.

**HOLLISTER'S ROCKY MOUNTAIN TEA.** (See page 4).
**EDMINSTER & BICKERSTAFF,** General Store.

### CORNUCOPIA.

Population, 150. On Siskiwit bay, at the mouth of Siskiwit river, in Bell township, Bayfield county, 27 miles from Washburn, the county seat, and 20 from Bayfield, the nearest banking and shipping point. Stage tri-weekly to Bayfield, fare $1. Albert Westcott, postmaster.


# Collections.

NORTHWESTERN COL. AGENCY,
6th Floor Sentinel Bldg., MILWAUKEE, WIS.
Branch Offices and Connections in every city and county in the United States and in all Foreign Business Centers. We make quick Mercantile reports very cheap. No Membership Fee.

A. O. COLBY
"Everything Electrical."
Fans, Chandeliers, Supplies, Wiring and Repairing. Call or Write,
La Crosse, Wis.



**HOLLISTER'S ROCKY MOUNTAIN TEA.**
(See page 4.)
**CORNUCOPIA LAND CO, Albert Westcott Sec.**
Jackson Edward, constable.
Leniak Nicholas, general store.
Nye Lottie, teacher.
Nye & Bayne (C H Nye and James Bayne), saw and planing mill.
Rowe J J, hardware.
Sharp Frank, restaurant.
Sharp Thomas, carpenter.
Sharp T C, hotel and justice.
Thorns Albert, justice of peace.
Young George, livery.

### CORWIN.

A discontinued postoffice in Richland county, 16¼ miles north of Richland Center, the county seat. Has rural free delivery from Cazenovia.
**HOLLISTER'S ROCKY MOUNTAIN TEA.**
(See page 4.)

### COTA.

A recently established postoffice in Marinette county.
**HOLLISTER'S ROCKY MOUNTAIN TEA.**
(See page 4.)

### COTTAGE GROVE.

Population, 250. On the C. & N. W. Ry., in Cottage Grove township, Dane county, 12 miles east of Madison, the county seat, and 6 from Deerfield, the nearest banking point. Tel., W. U. Exp., Am. R. B. Gibbons, postmaster.
**HOLLISTER'S ROCKY MOUNTAIN TEA.**
(See page 4.)
Bell J C, physician.
Blay H R, physician.
Coffey W J, carpenter.
Cromey W J, carpenter.
Dukert G A, blacksmith.
English Rev Alex (Presbyterian).
Good F G, pump mnfr.
Good Wm, blacksmith.
Graves C L, express and tel agt.
Holscher A C, farmer.
Huston D W, farmer.
Lemon Alexander, farmer.
Leslie & Burwell, live stock breeders.
Limburg J O, mason.
Limburg Ole A, carpenter.
Neefe F J, notary.
**NEEFE J F, General Store.**
North Wm, grain.
Peterson Ole, blacksmith.
Ranome W S, general store.
Reynolds Mamie, teacher.
Showers James, stock breeder.
Swan O W, carpenter.
Valker J O, mason.

### COTTER.

Population, 100. On the C. M. & St. P. Ry. in Merrill township, Lincoln county, 8 miles from Merrill, the county seat and banking point. Telephone connection. E. A. Hamelrath, postmaster.
**HOLLISTER'S ROCKY MOUNTAIN TEA**
(See page 4.)
Cotter J N, grocer.
Fout Wm, constable.
**HAMELRATH E A, Justice of the Peace and Lumber.**
Hoover Frank, grocer.
Houghton Wm, saloon.

### COUDERAY.

Population, 250. On the C., St. P. M. & O. Ry., in Hayward township, Sawyer county, 35 miles southeast of Hayward, the county seat. George McCluskey, postmaster.
**HOLLISTER'S ROCKY MOUNTAIN TEA.**
(See p 4.)
Armstrong A, saloon.
Chartier Arthur, drayman.
Connors Phillip, hotel.
**COUDERAY LUMBER CO, General Store.**
Heffelfinger A S, saw mill.
Jarvis Arthur, blacksmith.
Walley O B, machinist.

### COUSINS.

Eau Claire county. See Fall Creek.
**HOLLISTER'S ROCKY MOUNTAIN TEA.**
(See page 4.)

### COX.

Population, 50. On Yellow river, in Calhoun township, Chippewa county, 35 miles northeast of Chippewa Falls, the county seat and 16 from Boyd, on the Wisconsin Central Ry., the nearest shipping and banking point. Stages daily to Boyd; fare, 50 cents. Mail, daily. T. Russell, postmaster.
**HOLLISTER'S ROCKY MOUNTAIN TEA.**
(See page 4.)
**AASETH L H, Blacksmith.**
Britton Herman, saw mill.
Heighton Benjamin, carpenter.
Kern James, blacksmith.
McElmurry D H, genl store and feed mill.
McLeod John, mason.

### COYNE.

A farmers' postoffice in Superior township, Douglas county, 16 miles from Superior, the county seat and banking point and 5 from Dedham, its shipping point. H. D. Coyne, postmaster.
**HOLLISTER'S ROCKY MOUNTAIN TEA.**
(See page 4.)
**COYNE H D, General Store.**
Erickson Lumber Co, saw mill.

### CRANBERRY CENTER.

Formerly known as Deuster, is a country postoffice located on the C. & N. W. Ry., in Cutler township, Juneau county, 21 miles northeast of Mauston, the county seat, and 8½ from Necedah, the nearest banking point. Exp., Am. Wm. Evans, postmaster.
**HOLLISTER'S ROCKY MOUNTAIN TEA.**
(See page 4.)
Blakeman C W, hay shipper.
Delapp F, farmer.
Earll I N, farmer.
Earll L G, farmer.
Evans George, farmer.
**EVANS WM, Cranberry Grower and Real Estate Agt.**

M. Pfeifer Heating Co. Steam, Hot Water and Ventilating Heating
ALL KINDS OF STEAM PUMP AND AIR COMPRESSION MECHANICAL ENGINEERING
TELEPHONE CONNECTION 314 Sycamore St., MILWAUKEE, WIS.

Henry Danischefsky MASON and GENERAL CONTRACTOR.
TELEPHONE CONNECTION
1060 Eighth St., Milwaukee, Wis.
(See Adv. in Milwaukee)

BEAVER'S Reliable Life Insurance at Cost. Combining the economy of Fraternal Insurance with the Reserve Fund Stability of Old Line Insurance. DEPUTIES WANTED. Ben. E. Wait, Sec., Stoughton, Wis.



MISSOURI PACIFIC RY. "THE COLORADO SHORT LINE" From St. Louis to Kansas City, Pueblo and Denver.

Kruschke J W, cranberry grower.
Martini Fred, live stock.
Megon E P, farmer.
Mervin E B, farmer.
Miner, Baker & Co, cranberry growers.
Renick H, farmer.
Sanderson J, farmer.
Stowassor & Son, farmers.
Wering E G, notary.

## CRANDON.

Population, 1,200. The county seat of Forest county, is situated on Lake Matonga and on the C. & N. W. Ry., about 238 miles north of Milwaukee. Has a free high school and the best of educational advantages, with good churches and other religious societies; is well adapted for agricultural pursuits and as a dairy location it is second to none; has the best of water and a healthful climate. The immediate vicinity of Crandon, and for miles in every direction is covered with dense forests of hardwood timber, suitable for the manufacture of nearly every kind of wooden product. Has an opera house, a weekly newspaper, The Forest Republican, and a bank. Tel., W. U. Exp., Am. Telephone connection. Wm. Van Zile, postmaster.

**HOLLISTER'S ROCKY MOUNTAIN TEA.** (See page 4.)

Adams Rev C A (Presbyterian.)
Anderson Edith, music tchr.
Andrews H L, register of deeds.
Bailey G H, carp.
Barker Miles S, general store.
Bassett Wm, clerk circuit court.

**BENNETT WM B, Broom Handles, Box** Shooks and Hardwood Specialties. (See page 283.)

Bergman Gustav A, meats.
Bishop David S, county surveyor.
Bocher Otto, barber.
Boncher Victor, blksmith.
Breitman Henry I, dry goods.
Carpenter Bros, lumber mnfrs.
Crandon Hardware Co (Arthur Vine, Fred Major),
Crandon Mnfg Co (capital $40,000), Patrick Shay pres, W W Waite sec, J L Haill treas, heading mnfrs.
Crandon Opera House Co, M S Baker pres, Edgar Wyman sec, Wm Van Zile mngr.
Crandon State Bank (capital $25,000), M D Keith pres, J L Haile cashr.
Decker Clark O, phys.
DeGroff Mrs Milo, dressmkr.
Dietrich R F, harness.
Ellingwood Mrs C A, notions.
Ernde Arthur L, drugs and dry goods.

**FOREST COUNTY ABSTRACT CO, J L** Haile Mngr, Abstracts of Land Titles, Lands and Fire Insurance. (See page 284.)

**FOREST REPUBLICAN (Weekly), Shaw** Publishing Co Publrs. (See page 283.)

Gifford Stephen A, general store.
Griffin A J, county and probate judge.

**HAILE J L, Mngr Forest County Ab**stract Co and Cashier Crandon State Bank. (See page 284.)

Hellstrom Frank, barber.

**HIMLEY A E, Real Estate, Farm** Lands, Loans and Insurance. (See page 284.)

**HIMLEY CORDIAL G, County Clerk.**

Hitchcock & Lancaster (W E Hitchcock, G A Lancaster), confectionery.
Hooper John F, lawyer.

**HOTEL PARK, Commercial Men's** Headquarters, First Class Livery in Connection.

**HUBBLE GEO W, Livery. (See page** 284.)

Jewell H N, pianos.
Kamm Herman A, county supt of schools.
Keith Harry P, lawyer.

**KEMPF GEORGE W, Contractor for** Special Sizes and Lengths in Hardwood Specialties, Hardwood Lath. (See page 283.)

Kloss Adolph, photogr.
Lewis Rev I H (Methodist.)
Linderman J H, prin of school.

**McGINLEY BARNEY, Choice Meats,** Fish, Oysters and Game in Season. (See page 285.)

McMillan James A, shoes and men's furnishings.
Mills Wm, grocer.
Miracle D C, barber.
Moe Christopher A, jeweler.
Moke Laura, dressmkr.
Mountain W E, agt C & N W Ry, W U Tel and Am Exp.
Mueller Wm F, general store.
Nightingale Isaac N, real estate.
Page & Landeck Lumber Co, M D Keith pres, J L Haile sec, G J Landeck treas, lumber mnfrs.
Parise Luigi, confr.
Paul Edward C, drugs.
Peters Mrs Charles, dressmkr.
Riggs C T H, carp.
Riggs T H, justice.
Robertson John F, dentist.
Rodes Fayette J, notions.
Ross Matthew W, furn and undertaker.
Russell Alfred E, blksmith.
Sargent L, sheriff.
Schmidt Edward A, veneers.

**SHAW LOUISE W, Artist.**

**SHAW PUBLISHING CO (Samuel, Louise** W and Lulu P Shaw and Grace Shaw Ross), Publrs Forest Republican and Dealers in Books, Stationery and Office Supplies. (See page 283.)

Shaw Samuel W, lawyer.
Shoemaker Bros (Frank and Francis), carpenters.
Smith Dr S M B, coroner.
Stamper Lou L, general store.
Teschke & Landergott (Theo Teschke, Wenzel Landergott), tailors.
Waite B F, hotel.

**WALSH-DICKINSON ABSTRACT COM**pany (J A Walsh, M J Dickinson), Abstracters of Title and Dealers in Real Estate. (See page 283.)

Walsh James A, district attorney.
Walworth & McEwan (Clark Walworth, John A McEwan), livery.
Weber Rev Wm (Lutheran.)
Wescott Warde A, lawyer.

**WOODBURY EDSON O, County Treas**urer, Real Estate, Civil Engineer and Surveyor and Timber Estimator. (See page 284.)

SIGN OF THE BLUE FLAG. Registered ZIMMERMANN BROS. Clothing Co. 384 East Water St., MILWAUKEE, WIS. — RETAIL. —

# Gateway City Steel Tank and Roofing Co.

Galvanized Steel Stock and Storage Tanks.
Galvanized Screw Joint Well Casing.

LA CROSSE, WISCONSIN





# Walsh-Dickinson Abstract Company,

J. A. WALSH, Manager.

THE MOST RELIABLE ABSTRACT COMPANY
IN FOREST COUNTY.

Accuracy and Promptness Guaranteed. Titles Examined and Ownerships Furnished.

CRANDON, - WISCONSIN.

SAMUEL SHAW. LOUISE W. SHAW. LULU P. SHAW. GRACE SHAW ROSS.

ESTABLISHED 1886.

# SHAW PUBLISHING COMPANY,

JOB PRINTERS AND PUBLISHERS.

Dealers in Books, Stationery and Office Supplies. Proprietors of FOREST REPUBLICAN.

JOB PRINTING, LEGAL BLANKS, NEWS STAND. PHOTO SUPPLIES,
SILVERWARE, JEWELRY, CROCKERY.

CRANDON, WISCONSIN.

# W. B. BENNETT,

MANUFACTURER OF

Broom Handles and Hardwood Specialties.

BOX SHOOKS IN THE ROUGH. CRATES AND CRATE STOCK.

**Special Lengths, Widths and Sizes to Order. Write for Prices**

CRANDON, - - WISCONSIN.

GET MY FIGURE FOR CARLOADS.

# GEORGE W. KEMPF,

MANUFACTURER OF

HARDWOOD SPECIALTIES.

**Hardwood Building Lath, Box Shooks, Hardwood Specialties in Short Lengths, Hemlock, Maple, Birch and Elm. Wagon Stock as Wanted.**

With an up-to-date Planing Mill in connection, and situated in the heart of a Hardwood County, I can guarantee bottom figures to consumers, and PROMPT SHIPMENT.
Correspondence solicited.

CRANDON, - - WISCONSIN.

Miller HIGH LIFE THE BEST
MILWAUKEE BEER

## AMERICAN PLUMBING & HEATING CO.

STEAM AND HOT WATER HEATING. GAS FITTING AND VENTILATING. Estimates Cheerfully Furnished. 134 Second Street, MILWAUKEE, WIS. (See Adv. in Milwaukee)





# A. E. HIMLEY,

## Real Estate, Loans and Insurance.

**LANDS IN FOREST, MARINETTE, ONEIDA AND VILAS COUNTIES.**

Rents Collected and Taxes Paid for Non-Residents. Maps and Plat Books of Forest County for Sale.

**CORRESPONDENCE SOLICITED.** **CRANDON, WIS.**

---

# Forest County Abstract Company,

**J. L. HAILE, Manager.**

Succeeding Forest County Abstract and Land Agency and Forest County Abstract Office.

## Owning the Only Set of Abstracts of Forest County.

We will pay your taxes, look after your tax redemptions and any other matters in in our line. We guarantee accuracy and promptness and solicit your patronage. We will also write your fire insurance in reliable companies.

**CRANDON, - - - WISCONSIN.**

---

# GEO. W. HUBBLE,

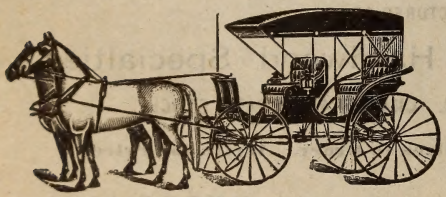

## Livery and Exchange Stable,

**The best of livery accommodations furnished to tourists, outing parties and the general public.**

Write to me for prices. All correspondence promptly answered. I have reliable drivers, first-class horses and rigs, reasonable prices.

**P. O. Box 35.** **CRANDON, Forest County, WIS.**

---

# E. O. WOODBURY,

## Platting, Surveying and Estimating of Timber.

**Dealer in PINE AND HARDWOOD LANDS, and Wild or Improved Farm Lands.**

**Correspondence Solicited.** CRANDON, WISCONSIN.

---

For Real Estate, Farm and Timber Lands, see **O. E. Pederson Land Co.** LADYSMITH, WIS.

ASK YOUR PHYSICIAN ABOUT Allouez Springs, Green Bay, Wis. Bi-Magnesia Water In DIABETES. Booklet Mailed Free.



EGBERT WYMAN,
REAL ESTATE,
Notary Public and Conveyancer,
TITLES EXAMINED, ABSTRACTS OBTAINED AND TITLES PERFECTED.
CRANDON, WISCONSIN.

BARNEY McGINLEY,
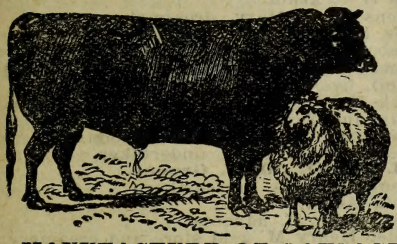
MANUFACTURE OF SAUSAGE A SPECIALTY.
The Leading Meat, Fish and Poultry Market.
Fresh Salt, Smoked and Dried Meats.
OYSTERS
Wholesale and Retail.
CRANDON, WIS.

**WYMAN EGBERT, Law, Real Estate,** Lands, Conveyancer and Notary. (See adv.)
**VAN ZILE WM, Postmaster, Insurance and Real Estate.**
Zielkowski Mrs L P, milliner.

### CRANMOOR.

Population, 150. Formerly known as Bearss Marsh, is located on the C., M. & St. P. Ry., in Port Edward township, Wood county, 13 miles southwest of Grand Rapids, the county seat and banking point, and 160 from Milwaukee. Immense quantities of cranberries are shipped from this point. Telephone connection. Wm. H. Fitch, postmaster.

**HOLLISTER'S ROCKY MOUNTAIN TEA.**
(See page 4.)

Arpin Cranberry Co, cranberry growers.
Bennett A E & Son, cranberry growers.
Bick Haskell, cranberry grower.
Burr D R, cranberry grower.
Carey Matthew, cranberry grower.
Clinton T, architect.
Cranberry Grower, Cranberry Grower Publishing Co publrs.
Cranberry Grower Publishing Co, W H Fitch pres, W A Drumb sec and treas.
Cranmoor Cranberry Co, W H Fitch pres, H E Fitch sec, J W Fitch treas and mngr, cranberry growers.
Dodge O W, cranberry grower.
Elm Lake Cranberry Co.
Emmerick J J Cranberry Co.
Fitch Henry E, justice.
Fitch J W, justice of peace.
**FITCH WH H, Lawyer and Cranberry Grower.**
Foley Timothy, cranberry grower.
Gaynor-Blackstone Co, cranberry growers.
Granger Margaret, teacher.
Krueger Edward, cranberry grower.
Lester C E Cranberry Co, cranberry growers.
Moore E E & Co, cranberry growers.
Oaklane Mineral Water Co, granite mnfrs.
Patterson Frank, cranberry grower.
Rezin Thomas, cranbery grower.
Skeel Mrs Mary, cranberry grower.
Skeel Robert, cranberry grower.
Warner E E, lumber.
Whittlesey Harriet, teacher.
Whittlesey Hill Cranberry Co.
Whittlesey S N, genl store.

### CREAM.

Population, 100. In Buffalo county, 8 miles east of Alma, the judicial seat, banking and shipping point. Mail, daily.

**HOLLISTER'S ROCKY MOUNTAIN TEA.**
(See page 4.)

Bietzen Chauncey, general store.
Koenig Julius, shoemkr.
Wenger Louis, saloon.

### CRETE.

A discontinued postoffice on the Wisconsin Central Ry., at the crossing of the C. & N. W. Ry. (Medina Junction), in Clayton township, Winnebago county, 16 miles northwest of Oshkosh, the county seat.

GAZETTEERS of Michigan, Wisconsin, Minnesota, and many other States, containing a FUND OF INFORMATION NOT FOUND IN OTHER PUBLICATIONS
Address R. L. POLK & CO., Detroit and Chicago.

GRAND TRUNK RAILWAY SYSTEM. FOR NIAGARA FALLS, BUFFALO, NEW YORK, PHILADELPHIA, BOSTON AND NEW ENGLAND.

FIRST NATIONAL ACCIDENT COMPANY
ACCIDENT AND HEALTH INSURANCE. Liberal Policy; Prompt Pay. Empire Bldg., cor. Grand Avenue and West Water, MILWAUKEE, WIS. Phone Main 1816



Grand Trunk Railway System For Niagara Falls, Toronto, Montreal, Portland, Canada and the East.

and 9 northwest of Neenah, the nearest bank point. Send mail to Larsen.

**HOLLISTER'S ROCKY MOUNTAIN TEA.**
(See page 4.)

Hanson H H, general store.

### CRIVITZ.

Population, 200. The railroad name for which is Ellis Junction, is a village on the C., M. & St. P. Ry., and on the Peshtigo river, in Crivitz township, Marinette county, 21 miles northwest of Marinette, the county seat and 10 from Wausaukee the nearest banking point. Has a Catholic church, 2 opera houses, an electric light plant, saw, flour and planing mills. Exp., U. S. Tel., W. U. Telephone connection. T. Duchateau, postmaster.

**HOLLISTER'S ROCKY MOUNTAIN TEA.**
(See page 4.)

Buswell E H, railroad and exp agt.
Cambray John, carpenter.
Conover H F, physician.
Drexler Joseph, blacksmith.
Graf Peter, opera house.
Grubowski A, barber.
Hale L F, lands.
Hale & Hubbard, real estate.
Henderson J W, justice.
Hislop John, carpenter.
Hubbard G M, lands.
Jensen Albert, painter.
Kersten Theo, meats.
Klemm & Son, millers.
Kolanchick & Miersch, hotel.
Konieczny K, saloon.
Loop J, carpenter.
Miemczinski John, shoemaker.
Nellson Wm, hotel.
Pihl N, general store.
Reagan Dennis, saloon.
Schenell F, barber.
Skidmore Land Co, real estate.
Stewart A, tel agt.
Umberhaum Emil C, hotel.
Wojakowski Joseph, shoemaker.
Wojciechowski F, saloon.
Wolf Frank, mason.

### CROCKERS LANDING.

On the Wisconsin river, in Portage county, 12 miles north of Stevens' Point, the judicial seat, and 5 southeast of Knowlton, its shipping point. Banking facilities at Stevens' Point, or at Mosinee, 10½ miles distant. Mail, daily. S. G. H. Crocker, postmaster.

**HOLLISTER'S ROCKY MOUNTAIN TEA.**
(See page 4.)

### CROSS PLAINS.

Population, 600. On the C., M. & St. P Ry., in Cross Plains township, Dane county, 15 miles west of Madison, the county seat and banking point, and 110 from Milwaukee. It has Catholic and German Lutheran churches, a graded school, 2 creameries, a cheese factory, 2 flour mills, and a brewery. Exp., U. S. Tel., W. U. Telephone connection. Charles Meyer, postmaster.

**HOLLISTER'S ROCKY MOUNTAIN TEA.**
(See page 4.)

Adler John, propr Park Hotel.
Blum Rev Henry (Catholic.)
Brendler Charles A, machinist.
Cross Plains Dairy Co, John Wahl treas.
**DAHMEN HERMAN J, General Store** and Lawyer.
Dolfen Christine, dressmaker.
Endres Wm, saloon.
Esser Jacob, brewer.
Faust Bernard A, barber.
Faust Bros, carpenters.
Faust Ferdinand, meats.
Faust Joseph, furniture.
Froggatt Dr Wesley E L, drugs.
Grosse Isador S, general store.
**HERING EDMUND D, Flour Mill.**
Kerl Edward, blacksmith.
Marx Joseph, blacksmith.
Meyer Charles, shoes and notions.
Park Hotel, J Adler propr.
Petersilie Albion, saloon.
Ripp H C, grain.
Rodenschmidt Mary, dressmaker.
Rolfs Henry, flour mill, 3 miles w.
Rossbach Mrs Gertrude M, drugs.
Saeman Louis Sons (Frank, Charles and Wm), live stock and lumber.
Sheele H W & Sons (Henry H Henry, Herman and Ernest), creamery.
Uebersetzig Mrs Catherine, saloon.
Uebersetzig Christian, undertaker.
**VALENTINE JOHN, Grocer.**
Valentine Lizzie, dressmaker.
Virnig Adrian, saloon.
Virnig John H, harness.
Zander Henry M, genl store and creamery.
Zehnpfennig John, shoemaker.

### CUBA.

Population, 700. An incorporated village on the C. & N. W. Ry., in Smelser township, Grant county, 25 miles southeast of Lancaster, the county seat, and 11 south of Platteville. It has Catholic, Methodist Episcopal and Protestant Methodist churches, a high school, water works and electric lights, 2 banks, 2 feed mills and 2 weekly newspapers, the Cuba City News and the Herald. Telephone connection. Stage daily to Hazel Green, Georgetown, Big Patch and Platteville. Tel., W. U. Exp., Am. Mrs. Mary E. Smalley, acting postmaster.

**HOLLISTER'S ROCKY MOUNTAIN TEA.**
(See page 4.)

Bazinette C A, dray.
Benedict Frank L, jeweler.
Bergen Rev J C (Catholic.)
**BREWER MRS M & SON (Mrs Maria** and Albert), Proprs Chicago and Northwestern Hotel.
Byrne Bros Orchestra, Richard Byrne leader.
B B Telephone Co, Henry D Meloy mngr.
Carlisle Mrs E, milliner.
**CHICAGO AND NORTHWESTERN HO**tel, Mrs M Brewer & Son Proprs.
Conlon James, nurseryman.
Conlon Michael, plasterer.
Conlon Philip, painter.
Cornelisen Philip, blacksmith.
Cuba City Creamery Co, R B Luckey pres, H D Meloy sec.
Cuba City Electric Light and Water Co.

George Wetmore Colles
M. E., Sc. M., Mem. Am. Soc. M. E.
HIGH-CLASS PATENT EXPERT
408 Alhambra Bldg., MILWAUKEE

RUNDLE-SPENCE MFG. CO. HOSPITAL and SANITARIUM PLUMBING GOODS.
MILWAUKEE, WIS.



Cuba City Herald (weekly), Thomas O Snyder publr.
Cuba City Military Band, W H Goldthorpe leader.
Cuba City News, W Herman Goldthorpe publisher.
Cuba City Remedy Co, A H Wasen pres, Joseph Longbotham sec and treas, live stock remedies.
Cuba City Telephone Exchange, R B Luckey pres, F A Florine sec.
Cuba House, Mrs Nicholas Murray propr.
Curkeet Lillian & Co, milliner.
Curtis James, well borer.
C K Hall, J E Kenney mngr.
**DONOHOO, SPLINTER & CO (John C** Donohoo, Thomas F Splinter, Patrick M Doyle), General Store, Agrl Impts and Grain.
Duppler Emil J, saloon.
Edwards Thomas L, physician.
Edwards Thomas N, justice.
Eustice & Jenkyn (Charles Eustice, John Jenkyn), lumber.
Faherty Mrs Carrie, propr Hotel Dewey.
Faherty Wm, well driller.
**FARMERS' BANK (Capital $7,500),** John Longbotham Pres, Joseph Longbotham Cashier.
Fiedler Herman H, saloon.
**FIRST NATIONAL BANK OF CUBA** City (Capital $25,000), Wm Thomas Pres, Matthew Hendricks Cashier.
Florine F A & Co (Frank A and Mrs Clare Florine), drugs.
Gilham & Bazinette (Oscar Gilham, Emmett Bazinette), coal.
Gillham E A, house mover.
Goldthorpe W Herman, publr Cuba City News.
Grimm Philip, shoes.
Grilty Six Mining Co, Charles McFarland mngr.
Harris Charles, live stock.
Harris Jacob, real estate.
Hazelton Minnie, dressmaker.
Heil Frank, meats.
Heitkamp Bros (Benjamin J, Clemens and George), general store.
**HENDRICKS MATTHEW, Cashier First** National Bank of Cuba City and Insurance.
Hilvers G Benjamin, feed mill.
Hoffman George, carpenter and poultry breeder.
Hoskins Wm & Co, Henry Fush mngr, lumber.
Hotel Dewey, Mrs Carrie Faherty propr.
Hounsell Lincoln N, harnessmaker.
Huntington Allen G, live stock.
James J G Mining Co, J G James mngr.
James & Hodge (Joseph James, Wm Hodge), carpenters.
Jenkyn Mrs Emma, dressmaker.
Jenkyn Wm, livery.
Jones Louis, principal of schools.
Joyce James, vet surgeon.
Kay Joseph, city marshal.
Kellner C & Son (Christopher and Joseph), hardware.
Kellner Mrs Theresa, carpet weaver.
**KENNEY JOHN E, Furniture and Undertaking.**
Kivlahan Thomas F, feed mill.
Laird George, dray.
Lange Wm, mason.
Longendyke George C, hardware and crockery.
**LUCKEY RALPH B, General Store.**
McFarland Charles, poultry breeder.
**McNETT BROS (Louis and Howard),** Livery and Agrl Impts.
MacDonald Edward, physician.
**MELOY HENRY O, Bakery and Confectionery.**
Mitchell Thomas, blacksmith.
Mitchell Wm, wagonmaker.
Morgan James R, bowling alley.
Morgan Shane A, dentist.
Murray Mrs Nicholas, propr Cuba House.
Nankivil Bert, barber.
Obermiller Bros (Henry L and Wm F), clothing.
Pascoe Wm H, hardware.
Schuh Wm, cigar mnfr.
Smalley Sherman E, lawyer.
Snyder Thomas C, publr Cuba City Herald.
Splinter & Wiederhold (Joseph Splinter, George Wiederhold), saloon.
Standard Oil Co, C A Bazinette agt.
Stephens John, railroad agent, justice and notary.
Stephens Samuel W, exp and tel agt.
Udelhoven Wm, barber.
Varring Mrs Joseph, dressmaker.
Verran Rev Alfred (Methodist)
Wearne Richard, dray.
Wicklow Mining Co.
Wilson & Johns (R A Wilson, John Johns), live stock.
Wisconsin Telephone Co. F A Florine agent.
Youmans Jay V, pianos.

## CUDAHY.

Population, 2,000. An incorporated village located on Lake Michigan and on the C. & N. W. Ry., in Milwaukee county, 2 miles south of the Milwaukee city limits, and 6½ from the court house, was started by the great meat packing firm of Cudahy Brothers in the spring of 1892. The packing houses are among the most extensive in the country. There are also located here a large mining, milling and smelting machinery manufactory and chemical works. Electric car connections with Milwaukee, Racine and Kenosha. Tel., W. U. Exp., Am. Telephone connection. Charles Kimnack, postmaster.

**HOLLISTER'S ROCKY MOUNTAIN TEA.** (See page 4.)
Behlednorf Fred C, grocer.
Bielowski Albert, saloon.
Bilenski Albert, village clerk.
Billings Andrew, florist.
Boodenhagen Wm C, saloon.
Brenner Rev John (Lutheran).
Cooper Harry, propr Hotel Columbia.
**CUDAHY BROTHERS CO, Patrick** Cudahy Pres, Andrew S Clark Sec, Robert C Bradford Treas, Pork and Beef Packers.
**CUDAHY BROTHERS LAND AND IN**vestment Co, Patrick Cudahy Pres, Andrew S Clark Sec-Treas.
Denney Charles, barber.
Dreizka Frank, dry goods.

We have Investments that Pay Large Dividends Monthly and Small Savings Paying Large Returns
Write for Particulars.
The Davidor Promoting Co., Milwaukee, Wisconsin.

Tobin-Gerlinger Steel Casting Co. FOUNDERS
ELECTRIC, MINING, SAW MILL, AUTOMOBILE and eneral Machinery.
Telephone West Allis 19. WEST ALLIS, WISCONSIN

AUDIT COMPLICATED ACCOUNTS ANALYZED YOUR SYSTEMS DEVISED ACCOUNTS
GREIG & ACHESON, Public Accountants, 619 ROYAL INS. BLDG., CHICAGO, ILL.



Patterns made for anything that can be Cast in Metal
Substantially made Patterns for Standard use our Specialty. Phone West 394. (See adv. in Milwaukee.)
1606 St. Paul Avenue, MILWAUKEE, WIS.
Siebers & Pederson
PATTERN MAKERS

Dretzka Paul, meats.
Falkowski Frank, saloon.
Fisher Wm, barber.
Foran John A, barber.
Glanert Richard, saloon.
**GRAMZA JOHN A, Saloon and Hotel,** Rate $1.00, Layton av.
Glazier Fred, propr Hotel Independent.
Glisch Michael, grocer.
Harrigan Patrick D, principal of schools.
Hermes August, saloon, president village council.
Holmes Roman F, saloon.
Hervey Hugh, saloon.
Hervey Joseph, carpenter.
Hickman & Co (Charles H Link, Henry Link), hardware, stoves and tinware.
Hittinger M C, railroad and express agent.
Hotel Columbia, Harry Cooper propr.
Hotel Cudahy, Gustav Schienbien propr.
Hotel Independent, Fred Glazier propr.
Jenni Jacob, mason.
**KIMNACK CHARLES, Postmaster.**
**KIPHUTT JOHN W, Propr Windsor** Hotel.
Kisieleski Lottie, resetaurant.
**KLEINEIDER PETER, Choice Beef,** Lamb, Veal Pork and Hams, Poultry and Game in Season, Tel Scott 8143, Barnard and Packard avs.
Kleineider Richard, saloon.
Krueger H O, marshal.
Kulpa Jno M, boots and shoes.
Lewis Charles W, blacksmith.
Malacheck Paul, saloon.
Martin Jacob J, carpenter.
**MILWAUKEE RUBBER WORKS CO,** Charles T Burnham Pres, Wm Becker Vice-Pres, Geo E Burnham Sec-Treas, M L Derrick Supt, Mnfrs Rubber Mechanical Goods.
Milwaukee Vinegar Works, vinegar and pickel mnfrs.
Mueller Mrs H E, dressmaker.
Ollman Richard D, lumber.
Reinhart Frank C, cooper.
Schade Frank H, general store.
Schendel Chas, saloon.
Schienbien Gustav, propr Hotel Cudahy.
Schmidt Theodore, dry goods.
Sidler Arthur C, physician.
Sidler Emil M, physician.
Smoot Warner, photographer.
Siegel Charles, dairy.
Steitz Jacob R, blacksmith.
Tice Philip G, village clerk.
Vogl Henry, baker.
**WINDSOR HOTEL, John W Kiphuttt** Propr.
**WIPPLER G HERMAN, Real Estate,** Justice of Peace, Steamship Ticket Agent and Insurance.
Woehsner Christian, saloon.
Zdunek Ignatz, saloon.

## CUMBERLAND.

Population, 1,400. Settled in 1873, is a popular summer resort, located on Beaver Dam Lake and on the main line of the Northern division C., St. P., M. & O. Ry., in Barron county, 18 miles northwest of Barron, the county seat, and 87 from Minneapolis. Has 7 churches, a $35,000 high school building, an opera house, 2 banks, telephone facilities, etc. Two weekly newspapers—The Adovcate and Free Press—are published. Exp., Am. Tel., W. U. J. F. Fuller, postmaster.

**HOLLISTER'S ROCKY MOUNTAIN TEA.** (See page 4.)
Anderson Frank, livery.
Anderson & Hansen (Sanford Anderson, Christ Hansen), tailors.
Arneson Thomas, physician.
Axilrod John & Son (John and Harris), clothing.
Babcock Isaac G, physician.
Beaver Dam Lumber Co, C W Griggs pres, F L Olcott sec.
Benson Mrs Laura, carpet weaver.
Berger Ludwig A, meats.
Bonett John C, vet surg.
Brand Edward, saloon.
Brown Mrs Nathan, restaurant.
Buzzelli Eugene, confr.
Chieds Peter, saloon.
**CLAM RIVER LAND CO, McGarr & McGarry Proprs.** (See right side lines and page 289.)
Clark C W, vet surgeon.
Cleveland A A, lawyer.
Cliff & Levings (M Y Cliff, A N Levings), hardware.
Cole Wm H, pianos.
Coleman John P, baker.
Commercial Hotel, Leonard Huntley propr.
Comstock & Leow (H S Comstock, Emil Leow), lawyers.
Constance George I, grocer.
Corcoran James, propr Sherman House.
Cumberland Advocate, Tom O Mason publr
Cumberland Agricultural and Driving Park Assn, H P Peterson pres, A H Larson sec.
Cumberland Drug Co, Peter D Jacobson propr.
Cumberland Milling Co, O W Mosher pres, S W Hines treas, Frank Alger sec and mngr.
Cumberland Telephone Co (S H Waterman, F W Miller, L Olcott).
Danielson Frank G, drugs.
D'Aquilla Antonie, shoemaker.
Deck Phillip, grocer.
Doar John, marshal.
Donatille Sabatino, grocer.
Doolittle Henry & Son (Henry and Merton R), meats.
Ecklie Ole, genl store.
Ekenstedt Louis, agrl impts.
Etman Rev E (Lutheran).
Feit Herman, tailor.
Finlay Albert, blksmith.
Foote Charles E, dentist.
Foster Mrs Charlotte, milliner.
Free Press, McGivray & Braae publrs.
Garrett C S, live stock dealer.
Hafslund Gust, confr.
Harris Rev H (Episcopal).
Hedberg Nels O, shoemaker.
Henneman H F, dentist.
Hines Samuel W, mayor, genl store.
Hocum Peter, meats.
Hopkins Wm B, physician.
Hotel Cumberland, Mrs S E Thomas propr.
Island State Bank (capital $5,000), F W Miller pres, Lewis Larson vice-pres and cashr.

Use Milwaukee Solvay Coke FOR DOMESTIC PURPOSES.
MILWAUKEE COKE & GAS CO. 21-26 UNIVERSITY BLDG., MILWAUKEE, WIS.
(See adv. opp. Coke Mnfrs.)

**Cut over and Hardwood Lumber Lands for Sale**
**In Barron and Washburn Counties, Wis.**
**JAMES ATKINSON, Rice Lake. Phone 86. (See adv. p. 7.)**



Jacobson Hans O, jeweler.
Jacobson Peter D, furniture.
Jeffery Wm C, livery.
Johnson Albert, genl store.
Johnson Peter A, photogr.
Johnson Robert, propr Windsor House.
Johnston Albert M, confr.
Kellerman August H, hardware.
Keyes David H, genl store.
Keyes & Cole (David H Keyes, D H Cole), stave mnfrs.
Kulstead Jeanette, dressmkr.
Lee George W, physician.
Lienfeilder Rev S A (Catholic).
Logeland Rev A J (Ger Lutheran).
Luff G L, city clerk.
McGARR & McGARRY (Thomas McGarr, James McGarry), Proprs Clam River Land Co. (See right side lines and below.)
McGivray & Braae (Edward W McGivray, Anton Braae), publrs Free Press.
Mason Tom O, publr Cumberland Advocate.
Miller-Waterman Co, F W Miller pres and treas, B H Waterman sec, genl store.
Mumbleau Amos A, saloon.
Neururer Allis, bicycle repr.
Palmer Samuel, grocer.
Palmer S & Co (Samuel Palmer, Frank Tampester), saloon.
Paulson Nels, saloon.

**CLAM RIVER LAND CO.,**

**McGARR & McGARRY, Proprietors.**

WILD LANDS AND IMPROVED FARMS

In Polk, Barron, Burnett, Sawyer and Douglas Counties.

**62,000 Acres. Hardwood Timber Lands, Well Located, for Sale Cheap. Improved Farms and Grazing Lands for Sale. Rich and Productive Soil.**

**CUMBERLAND, - - - - WISCONSIN.**

H. P. PETERSEN, President. A. H. LARSON, Sec. and Treas.

**THE PETERSEN LAND CO.,**
INCORPORATED CAPITAL $10,000.

Real Estate and Loans. Mortgage Loans.

Farm Lands a Specialty. Choice Improved and Unimproved Wisconsin Lands.

RARE BARGAINS.

WRITE FOR PARTICULARS.
REFERENCES—All Banks in Barron County.
**Cumberland, Wis.**

**MISSOURI PACIFIC R'Y.** } **Best** *ROUTE FROM St. Louis . . to all Points West . . and Southwest.*

**FOR LISTS OF NAMES, ANY TRADE, BUSINESS OR PROFESSION, Address R. L. POLK & CO., DETROIT OR CHICAGO.**

**Trade-Marks** R. W. LOTZ, Registered Patent Attorney, Metropolitan Blk., CHICAGO, Ill.
Trade-Marks Registered, Patents Obtained. Free Booklets on Request.



P. C. PHILIPP & CO. Machinists and Pattenmakers
Special Machinery Built and Designed. General Repairing.
Dies and Stampings. Experimental Work. Brass Patterns.
Corner 33d and Vliet Streets. Milwaukee, Wis.
TELEPHONE CONNECTION.

Peck Frederick B, barber.
**PETERSEN H P, Pres The Petersen** Land Co. (See page 289.)
Petersen John, live stock breeder.
**PETERSEN LAND CO THE, H P Petersen** Pres, A H Larson Sec and Treas. (See page 289.)
Pickard Charles C, real est.
Poulter Charles J, sheep breeder.
Putnam Wm H, agt C, St P, M & O Ry and Am Exp Cos.
Quinlan Irwin W, saloon.
Risinger Rev W E (Baptist.)
Sherman House, James Corcoran propr.
Siriann Patrick, saloon.
State Bank of Cumberland (capital $10,000), Fred W Miller pres, A H Miller cashier.
Steineck Peter, blacksmith.
Tewksbury Wm E, barber.
Thomas Mrs S E, propr Hotel Cumberland.
Tracy Rev I B (Congregational).
**UECKE ALBERT C, Real Estate and** Farm Lands. (See left top lines and page 12.)
Watterman S H, cranberry grower.
Williams, Fraser & Robinson (H L Williams, S R Fraser, O M Robinson), real estate.
Willy Rev J A (Methodist.)
Windsor House, Robert Johnson propr.
Winslow Zelia, tel opr.
Wolff August, harnessmkr.
Woodcock Herbert, grocer.
Wright Andrew F, lawyer.
Younberg Rev Carl (Methodist.)
Zimmerman E & Co (Edward and M W Zimmerman), jewelers.

### CURRAN.

Jackson county. Name changed to Sechlerville.
**HOLLISTER'S ROCKY MOUNTAIN TEA.** (See page 4.)

### CURRAN.

A farmers' postoffice in Kewaunee county, 16 miles southwest of Kewaunee, the judicial seat, and 18 southeast of Green Bay. Mail, tri-weekly.
**HOLLISTER'S ROCKY MOUNTAIN TEA.** (See page 4.)

### CURTISS.

Population, 200. A post village on the Wisconsin Central Ry., in Mayville township, Clark county, 38 miles north of Neillsville, the county seat, and 6 from Colby, the nearest banking point. Has Congregational and Lutheran churches. Exp., National. Tel., W. U. Telephone connection. George C. Hickok, postmaster.
**HOLLISTER'S ROCKY MOUNTAIN TEA.** (See page 4.)
Barske Albert, mason.
Boehm H, shoemaker.
Burkhard Charles, hotel.
Dorlherg John, carpenter.
Hanson J M, carpenter.
**HICKOK GEORGE C, General Store.**
Jacobson James, hay.
Jones F, blacksmith.
Kademan Richard, mason.
Lacy Mercantile Co, general store.
Lavin H E, physician.
Machlett Henry, hardware.
Pribenow A, saw mill.
Simpson J E, physician.

### CUSHING.

Population, 75. A postoffice in Laketown township, Polk county, 18 miles from Balsam Lake, the county seat, and 8½ from Luck, the nearest railroad station and banking point. Is on the daily mail stage route from Wolf Creek to St. Croix Falls. C. J. Askov, postmaster.
**HOLLISTER'S ROCKY MOUNTAIN TEA.** (See page 4.)
Amundson & Beulow, cattle buyers.
Askov Bros, furniture.
**ASKOV C J, Notions and Furniture** and Justice.
Brink B A, carpenter.
Cohen H, saloon.
Co-Operative Creamery Co.
Glanders Adolph, blacksmith.
Gulleckson Nils, shoemaker.
Gulleckson Ole, general store.
Johnson W M, confr.
Nelsen James, harnessmaker.
Olsen George A, teacher.
Peterson Frank, constable.
Peterson Jeppe, general store.
Peterson P L, feed mill.
Peterson & Hansen, general store.
Smith Mrs & Son, hardware.

### CUSTER.

Population, 125. On the Wisconsin Central Ry., in Stockton township, Portage county, 8 miles east of Stevens' Point, the county seat and nearest banking point. Tel., W. U. Exp., National. Telephone connection. Miss A. Pyne, postmaster.
**HOLLISTER'S ROCKY MOUNTAIN TEA.** (See page 4.)
**BRONK FRANK, Feed Mill and Blacksmith.**
Cauley Wm, live stock.
Custer Creamery Co.
Kluck J M, genl store and saloon.
Lorigan Rev E P (Catholic.)
Lukasavitz F A, grocer.
Lukasavitz George, potato buyer.
Lukasavitz Impt. Co.
Lukasavitz J P, wind mills and pumps.
Lukasavitz & Co, potato shippers.
Sommers T, saloon.

### CYLON.

Population, 100. A postoffice on Willow river and on the Wisconsin Central Ry., in township of same name, St. Croix county, 30 miles northeast of Hudson, the county seat, and 10 northeast of New Richmond, the nearest banking point. Exp., National. Tel., W. U. L. J. Adgate, postmaster.
**HOLLISTER'S ROCKY MOUNTAIN TEA.** (See page 4.)
**ADGATE L J, General Store.**
Buckley John, notary public.
Bushey E P, blacksmith.
Goodrich E C, carpenter and justice.
Jacobson P, feed mill.
Lokke John, general store.
Holsinger S W, hardware.
Mais John, railroad, exp and tel agt.
McNamara John F, genl store.

S. NELSON COMPANY, Fur Skin Dressers and Dyers
HIDES TANNED FOR ROBES AND COATS.
SEND FOR PRICE LIST. 1603-1605 Galena Street, MILWAUKEE, WIS.

CRAVENETTE GARMENTS
GOODYEAR RUBBER CO.
W. W. Wallis, Mngr.
382 & 384 E. WATER STREET
MILWAUKEE, - WIS.



Northern Grain Co, elevator.
Padden P, blacksmith.
Pfeifer J E, creamery.
Siberts Dr P R, drugs.
Smith L A, shoes and harness.

### DAKOTA.

Population, 15. A village on the Mechan river, in Dakota township, Waushara county, 8 miles southwest of Wautoma, the county seat, nearest banking and shipping point and 10 from Colomo Station, with which place it is connected by daily mail stage, fare 25 cents. F. W. Miller, postmaster.

**HOLLISTER'S ROCKY MOUNTAIN TEA.**
(See page 4.)
Growse J, blacksmith.
**MILLER BROS, General Store and Hardware.**

### DALE.

Population, 500. A village on the Wisconsin Central Ry., in township of same name. Outagamie county, 14 miles west of Appleton, the county seat. Has Lutheran, Methodist and Presbyterian churches, a bank and a newspaper, the Dale Recorder. Tel., W. U. Exp., National. Telephone connection. Samuel R. Wason postmaster.

**HOLLISTER'S ROCKY MOUNTAIN TEA.**
(See page 4).
Bock G A, hardware and tinsmith.
Brelscher Rev T W (Lutheran).
**BULLINGER F, General Store.**
Cannon Samuel, cheese mnfr.
Cook Dr E H, physician.
Dale Lumber Yard.
Dale Recorder, H H Mollon publr.
Drews Albert, cheese mnfr.
First State Bank of Dale (capital $15,000), Peter Hurth pres, J T Jagodnigg cash.
Grossman August, carpenter.
Grossman Henry, mason.
Hall F D, druggist.
Heuer F, saw and planing mill.
Heuer Wm H, furn and undertaker.
Huettle Robert, wagonmaker.
Hurth Peter, hotel and saloon.
Ingendorf Robert, meat.
Klug Bros, painters.
Kuehnl A F, hotel and saloon.
McIntyre Don, physician.
Meyer Wm, harnessmaker.
Mollon H H, publr Recorder.
Nelson B, cheese mnfr.
Netznieger P, r r, exp and tel agt.
Northern Grain Co.
Opera House, M W A Bldg Assn proprs.
Sanger F, barber.
Sanger Mrs F, restaurant.
Senftenberg R, physician.
Somner R W, grocer.
**WASON SAMUEL R, Postmaster.**
Wason & Kaufman, live stock.
Weiher H, saloon.
Wells W, saloon and hotel.
Whitney G W, livery stable.

### DALLAS.

Population, 400. On the M., St. P. & S. Ste. M. Ry., and on Pine Creek, a water power stream, in Dallas township, Barron county, 12 miles south of Barron, the county seat. Has Lutheran and Methodist churches, a bank and a weekly newspaper, the Dallas Republican. Tel., Soo Line. Exp., Western. Telephone connection. J. G. Johnson, postmaster.

**HOLLISTER'S ROCKY MOUNTAIN TEA.**
(See page 4).
**AMUNDSON & SEVERSON, Hardware.**
Anderson Al, billiards.
Anderson James A, grist mill.
Bank of Dallas (capital $5,000), J A Anderson pres, E Engh cashr.
Budd D S, restraurant.
Castle C, railroad and express agent.
Dallas Republican.
Dennison H H, photographer.
Erickson Evan, saw mill.
Espeseth Krudt, general store.
Foster W S, hotel.
Frening Ole, tailor.
**HALVARSON & MOE, General Store.**
Hansen Ole, cabinetmaker.
Johnson, Malum & Co, general store.
Killer G, livery.
Lane Sanford N, tinsmith.
Linsheid Bros, general store.
McKee M, barber.
Malcolm I, physician.
Olson & Saurs, saloon.
Osburn & Clark, lumber.
Pecore Bros, cheese mnfrs and feed mill.
Pelton Bros, hardware.
Peterson O G, saloon.
Seffingvelt I, harnessmaker.
Severson S A, wagonmaker.
Shoull George, blacksmith.
Thatcher D E, drugs.
Young G, meats.

### DANCY.

Population, 100. On the C., M. & St. P. Ry., in Marathon county, 21 miles south of Wausau, the county seat, and about the same distance from Stevens Point, both of which places afford banking facilities. Has a Methodist Episcopal church. Was formerly known as Hutchinson. Exp., U. S. Tel., W. U. M. H. Altenberg, postmaster.

**HOLLISTER'S ROCKY MOUNTAIN TEA.**
(See page 4).
**ALTENBERG H M, General Store.**
Altenberg & Stoddard, saw mill.
Borth Albert, grocer.
Brooks V, saloon.
Eau Plaine Creamery Co.
Grand Rapids Lumber Co.
**KNOLLER GEORGE G, General Store.**
Marion J L, general store.
Olbranz John, saloon.
Sovinski Max, blacksmith.
Topham E E, saloon.

### DANE.

Population, 350. On the C. & N. W. Ry., in Dane township and county, 16 miles northwest of Madison, the county seat, and 5 from Lodi, the usual banking point. Has Catholic and Lutheran churches. Tel., W. U. Exp., Am. Telephone connection. O. S. Jacobson, postmaster.

**HOLLISTER'S ROCKY MOUNTAIN TEA.**
(See page 4).
Anhalt F, harnessmaker.

Rubber Stamps.
Reliance Stamp and Stencil Works,
MILWAUKEE, WIS.
See page 7.

LORENZ' WHITE PEARL MACARONI AND SPAGHETTI.
A select assortment of Choice Recipes sent with each case of our goods, in the shape of a Handy Booklet.
LORENZ BROS. MACARONI CO.
MILWAUKEE, - WISCONSIN.

**Birds, Beasts and Fishes,** JOHN PETERS & CO., Taxidermists. Six Gold Medals Awarded for Fine Art Taxidermy. 2325 State St., Chicago. Ill. (See Adv. in Classified Taxidermists.)



JOHN GEIST, Consulting Engineer, 54 Exchange Bldg. MILWAUKEE, WIS.

Belversi Peter, saloon.
Beuzmiller, F, saloon.
Beuzmiller Paul, jeweler.
Caldwell & Nell, grain and feed.
Clemens Peter, windmill mnfr.
Dickert Ambrose, meats and justice.
Esser Mat, saloon.
Hunt E M, physician.
Jacobson Ole, shoemaker.
**JACOBSON O S, Postmaster.**
Kelley D, saloon.
Kelly M, hotel.
Knutson Caroline, milliner.
Knutson R, carpet weaver.
Koch Anton, blacksmith.
**KOLTES J A, General Store.**
Lockwood & Jacobson, general store.
McChesney J B, agrl impts.
Mahike Ernest, blacksmith.
Meek G A & Co, lumber, lime and cement.
Millett Charles, saloon.
Millett C A, livery.
Moench Rev. T J (Lutheran).
O'Dwyer M, general store.
O'Dwyer Dr N, physician.
Packham C & Ayres, live stock.
Richardson G W, r r, exp and tel agt.
Schiltz Rev J M (Catholic).
Schmidt Math, mason.
Stitgen Wm, carpenter.
Thompson Julia, restaurant.
Wamke & McIntosh, painters.

### DANVILLE.

Population, 200. A post village on Crawfish river, in Elba township, Dodge county, 16 miles southwest of Juneau, the county seat, 1 from Elba, its railroad station on the C., M. & St. P. Ry., and 3 from Columbus, the banking point. Has a Catholic church. Telephone connection. Tel., W. U. Exp., U. S. John Fox, postmaster.

**HOLLISTER'S ROCKY MOUNTAIN TEA.** (See page 4).
Christians Charles, creamery.
**FOX JOHN, General Store.**
Jaegar F, flour mill.
Marquette A, blacksmith.
Morgan T J, general store.
Nickerson F A, carpenter.
Webber H, cheese mnfr.
Webster S R, justice of peace.

### DARBELLAY.

A discontinued postoffice in Red river township, Kewaunee county, 21 miles northwest of Kewaunee, the county seat. Has rural free delivery from Luxembourg.

**HOLLISTER'S ROCKY MOUNTAIN TEA.** (See page 4).
Gillis Henry and Peter J, masons.
Haebrixch & Sons, grist mill.
Maufort Frank, blksmith and wagonmkr.
**WERY JOSEPH, General Store, Cheese** Mnfr and Justice of Peace.
Zweifl Fred, hotel.

### DARIEN.

Population, 500. Is located on the Racine & Southwestern div. C., M. & St. P. Ry., in Darien township, Walworth county, 9 miles southwest of Elkhorn, the county seat. Has Baptist and Methodist churches, excellent schools, and a bank. Ships butter, cheese, hay, oats and barley. Exp., U. S. Tel., W. U. Telephone connection. John Garbutt, postmaster.

**HOLLISTER'S ROCKY MOUNTAIN TEA.** (See page 4).
Baldwin A W, barber.
Barker Lumber Co, O H Hastings mngr.
Bassler Judd, harnessmaker.
Benner G W & Co (G W Benner, E F Welch) general store.
Blakley Byron J, meats.
Clough D P & Son (Darwin P and Edwin H), live stock.
**DARIEN CREAMERY CO, Edward** Hastings Pres, Michael Cusack Manager.
Deneen Charles E, barber.
Farmers' State Bank (capital $25,000), John R Eagan cashier.
Fogle Jennie, milliner.
Fogle John, harnessmaker.
Fohr H P, dentist.
Frank Henry, tailor.
**GARBUTT JOHN, Postmaster.**
Gile D Austin, r r, exp and tel agt.
Hastings Octave R, drayage.
Heyer Henry J, hardware.
Hunsbusher Benjamin, blacksmith.
Hunsbusher F H, propr Saxton House.
Johnson J B & Son (John B and Frank), grain.
Kidder Charles, livery stable.
Lindeman Charles A, saloon.
Norton John H, saloon.
O'Brien H N, physician.
O'Connor Moses J, blacksmith.
Park Fred A, pumps.
**REED GEORGE L, General Store.**
Rood John F, physician.
Ryer Albert, blacksmith.
**SAWYER ALBERT V, Furniture and** Justice of Peace.
Saxton House, F H Hunsbusher propr.
Seaver Rodney, grocer.
**STEWART & MITCHELL (Wm H Stewart, Frank M Mitchell), Farm Implements**
Sweet Mrs E, restaurant.
Thomas Louis L, mason.
Thomas Roy L, mason.
Thorpe James, draymen.
Thorpe Martin, hardware.
Turney J Edwin, prin of schools.
Woods Charles, confectionery.
Young Riley S, drugs and groceries.

### DARLINGTON.

Population, 1,900. An incorporated city located on the Mineral Point div. C., M. & St. P. Ry., in Lafayette county, of which it is the judicial seat, 6 miles southeast of Calamine, 10 northwest of Gratiot Junction, 60 southwest of Madison, and 136 southwest of Milwaukee. Excellent water power is afforded by the Pecatonica river. Darlington is lighted by electricity, owns and controls its system of water works, has Baptist, Catholic, Congregational, Episcopal and Methodist churches, good schools, an opera house, 2 banks, telephone facilities, excellent hotel accommodations, the Hotel Meehan being first-class in its appointments, etc. Three weekly newspapers—The

**Herman Grover & Co.,** BUSINESS BROKERS. We Buy, Sell or Exchange. Call or Write and Get Terms. Telephone Main 3013. 4 Metropolitan Bldg. MILWAUKEE, WIS.

# FERROFIX BRAZING CO.

**251 LAKE ST. Milwaukee, Wis. (See page 3.)**




Republican Farmer, the Republican-Journal and the Darlington Democrat—are published. Darlington is surrounded by an excellent farming country and oats, dairy products and live stock are largely shipped. Stages daily to Lamont, Wiota, Fayette and Yellowstone. Exp., U. S. Tel., W. U. Spencer G. Beers, postmaster.

**HOLLISTER'S ROCKY MOUNTAIN TEA.** (See page 4).

Andrews H, sheep breeder, 5 miles n e.
Armsmier Henry, hog breeder, 2½ miles s w
Avon Creamery, Albert Poole propr, cheese mnfr.
Badger State Mineral Wated Co, Joseph Weickenand propr.
Baker & Son (Abisha and James), fruit growers.
Banfield Michael, hotel.
Barlow P B & E G (Phares B and Edward G), general store.
Barnes Edwin T, jusitce of peace.
Beers Spencer G, postmaster.
Bennett & Roberts (George Bennett, Wm C Roberts), restaurant and grocers.
Bingham Minnie J, nurse.
Bird Isabelle, librarian Public Library.
Blaisdell George, painter.
Blaisdell Wm, painter.
Blakely Charles, city clerk.
Bordner Frank, barber.
Bottomly & McCoy (Elwin Bottomly, Irwin McCoy), well borers.
Bower Alice E, milliner.
Boyle Katherine milliner.
Boyle & Collins (John J Boyle, Wm E Collins), lumber and coal.
Bridgeman Charles R, apiarist.
Brown John, shoemaker.
Brown Rev Thomas J (Congregational).
Bruse Bert, barber.
Bryson Lincoln, ice.
Burk Michael J, dray.
Burk & Carev (Nellie Burk, Nellie Carey), dressmakers.
Burns Nicholas, auctioneer.
Callahan Bros (Patrick and John), saloon.
Carey Charles H, physician.
Cary Joseph K, district attorney.
Citizens' National Bank (capital $50,000), George F West pres, John O'Brien cashr.
Clark Lorenzo, shoes.
Clary Joseph H, justice.
Clary & Stott (Montgomery Clary, Marshall Stott), painters.
Cline John, apiarist.
Cone Harry J, jeweler and men's furngs.
Cone Mrs Retta, music teacher.
**CONLEY E FRANK, Attorney-at-Law,** Notary and Real Estate, Practice in All Courts.
Conley Patrick H, lawyer.
Connell Timothy J, shoes.
Cummings Edward, hardware.
Curry D Wm, livery.
Daily Jesse T, blacksmith.
Darlington Democrat (Weekly), L B Howery publr.
Darlington Electric Light and Water Power Co, Henry A Salzer pres, Wm H Winter sec and mngr.
Darlington Horse Co, Willis Proctor mngr breeders.
Darlington Marine Band, Peter E Clement leader.
Darlington Mutual Fire Ins Co, John Bray pres, James W Trestrail sec.
**DE MUTH AUGUST, Saloon, Bowling** Alley and Billiard Hall.
Dougherty Ralph, horse dealer.
Driver R H Co (Robert H Driver), general store.
Driver Samuel D, general store.
Driver's Opera House, R H Driver mngr.
Dwight Corydon G, physician.
Earle T H & Co (Theodore H Earle), lumber and coal.
Everson Bennett E, county treasurer.
Fayette & Yellowstone Stage, Benjamin Kaster propr.
Fire Department Band, S P Nelson leader.
First National Bank (capital $50,000), Philo A Orton pres, Thomas C L Mackay cashier.
Flood Thomas, auctioneer, 3 miles s e.
Francis Otis W, dentist.
Franz Charles J, jeweler.
Gilbert Mrs Emma, music tchr.
Gilbert Rev T H (Episcopal.)
Gilbertson Gilbert, mason.
Gordon Frank jr, photographer.
Grange Albert, blacksmith.
Gray Warren, nursery.
Greene & Van Matre (Frank A Greene, Robert E Van Matre), publrs The Republican Journal.
Grossman Joseph, general store.
Halloran Edward, hardware.
Hamilton John, mason.
Hannon Rev M (Catholic.)
Harlan Rev Quirof (Baptist.)
Harrison John R, blacksmith.
Harvey & Martin (Henry Harvey, Agnetta Martin), bakers.
Hing C B, laundry.
**HOBBS GEORGE E, County Clerk.**
Hocking John H, grocer.
Hofmann Mathias, furniture.
Hogue Delos W, physician.
Hoskin & Wilson (John F Hoskin, George A Wilson), books and drugs.
**HOTEL MEEHAN, John Meehan Propr,** Steam Heat and Electric Light Throughout; Hot and Cold Mineral Baths and All Modern Appointments.
Howe & Norton (Richard Howe, Willis Norton), carpenter.
Howery Leander B, publr Darlington Democrat.
Howery M L, live stock.
Hugill Edward, meats.
Huntington Charles D, agrl impls.
Huntington Misses (Mabel and Gertrude), dressmakers.
Kaster Benjamin, propr Fayette & Yellowstone stage.
Keefe James H, grocer.
King Thomas H, pearls.
Lamont & Wiota Stage, Erick Peterson propr.
Langford Mrs Fred, dressmaker.
**LAPPIN & McCONNELL (John Lappin,** Frank F McConnell), Saloon.
Latham Charles O, physician.
Law Wilson R, notions.
Lee George W, coroner.
Lee Isaac, artist.
Lehnkering Charles F, physician.


**The Mutual Benefit Life Insurance Co.** For Each $100 Received in Premiums the Company Has Paid Back to Members OVER $118 and Has on Hand to Their Credit $145

**W. G. TAYLOR CO.,**
25 Miller Block. Wisconsin St. and Broadway,
**Milwaukee, Wisconsin.**

**BUILDING MATERIAL**
Vitrified Paving Blocks and Brick. Granite Paving Blocks. Crushed Granite. Ornamental Terra Cotta. Flue Lining-Coping.

Tool Making Stamping & Tool Co.
LA CROSSE, WIS.



THE UNION CENTRAL Life Insurance Co., Cincinnati, Ohio
ORGANIZED 1867. Assets, $43,891,738.40
Good Reliable Agents Wanted.
M. D. FETHERS, Gen'l Agent, Southern Wis.
MADISON, WIS.
(See Page 7.)

Leonard Bros (Charles and Philo), masons.
Leonard Edward Q, mngr W U Tel Co.
Lindsay & Howery (John Lindsay, Millard F Howery), agrl implts and feed.
Lord Fred M, wagonmaker.
Loveland R E, prin of school.
Lutteral Mary, dressmaker.
McCarville Joseph A, general store.
McConnell & Jolly (Frank J McConnell, Harvey L Jolly), real estate.
McDonald John B, grocer and ins.
McGinley Edward F, ice.
McGowan Kate, dressmaker.
McGreane Benjamin B, grocer.
McGuire James, painter.
McKernan Mrs Mary, dressmaker.
McWilliams John, painter.
Mackay Thomas C L, ins and notary.
Mann Harvey B, real estate.
Mann Henry L, carpenter.
**MARSHALL GEORGE A, Lawyer,** Abstracter, Court Commissioner, Notary Public and County Surveyor.
**MARSHALL WM, Meat Market and** Live Stock Dealer.
Martin Mrs Addie, carpet weaver.
Martin Alexander, painter.
Martin George, hog breeder.
**MARTIN HARRY C, Attorney-at-Law** and Court Commissioner.
Martin James, painter.
Martin James H, auctioneer.
Martin Wm, apiarist.
Martin Wm A, painter.
**MEEHAN JOHN, Propr Hotel Meehan.**
Meyer Samuel, clothing.
**MEYLOR & FLANIGAN (Joseph H Meylor,** Wm F Flanigan), Saloon.
Michaelson James A, lawyer.
Micka & Huss (Edward Micka, Max Huss), cigar mnfrs.
Miller Even, painter.
Miller & Riemer (Julius H Miller, John F Riemer), dry goods.
Moran Frank, marshal.
Morgan Patrick S, horse breeder.
Morritt Wm W, cattle breeder, 4 miles w.
Mueller August, clothing.
Mueller Wm, mason.
Muldoon Henry F, barber.
Murphy Bros (Thomas H, Edward W and Joseph), dray.
Nash Emma, music teacher.
Nash Walter, carpenter.
Nelson Peter B, register of deeds.
Nelson's Orchestra, S P Nelson leader.
Noble Ernest, carpenter.
Oates George F, drugs.
Oates Joseph C, clerk of court.
Oates Mrs Minnie, music teacher.
O'Brien John, cashier Citizens' National Bank.
O'Neil Bros (Thomas and John), blksmiths.
Orton Philo A, ins and notary.
Orton & Osborne (Philo A Orton, Charles F Osborne), lawyers.
Osborne Charles F, county judge.
Osborne Miss M, music teacher.
Otter Creek Creamery, R H Driver mngr, 3½ miles n e.
Page Thomas, blacksmith.
Palmer & Stevenson (Charles F Palmer, George E Stevenson), dentists.
Parsons Mrs Thomas, taxidermist.
Patterson Enoch R, county supt of schools.
Peck Walter W, physician.
Peterson Erick, propr Lamont & Wiota Stage.
Peterson Knute, mason.
Pilling Henry, livery.
Pleasant View Creamery, T I Vickers propr.
Polkinghorn Mrs Eunice, music teacher.
**POLKINGHORN JOHN, Musical Instruments,** Music Teacher and Photographer.
Poole Albert, propr Avon Creamery.
Poole Ambrose C, live stock.
Public Library, Isabelle Bird librarian.
Public School Library.
Ray John W, restaurant.
**REPUBLICAN FARMER (Weekly),** Charles A Smith Publisher.
Republican Journal The (weekly), Greene & Van Matre Publrs.
Rodham Edward H, poultry breeder.
Roselip August E, cigar mnfr.
Rowe Rev Wm (Methodist).
Roy Frank L, hardware.
Ryan House, J W Ryan propr.
Ryan James W, propr Ryan House.
Samuels Edwin J, railroad and express agt.
Sandefur & Metcalf (Wm M Sandefur, Clarence C Metcalf), livery.
Saterlee Milton A, carpenter.
Sauer Edward E, feed mill.
Schreiter D & Son (David and Robert E), harness.
Schreiter Herman D, poultry breeder.
Schreiter & West (Herman D Schreiter, Frank E West), grocers.
Security Land Investment Co (capital $24,000), J C Lee pres, G F West sec.
Shane Robert, house mover.
**SMITH CHARLES A, Publr Republican** Farmer.
Smith Morris L, bill poster.
Smith Mrs Morris L, dressmaker.
Sperry A P, feather renovator.
**SREENAN FRANK C, Saloon.**
Sreenan Mrs Mary, dressmaker.
Standard Oil Co, Joseph Murphy agent.
Steffen Nicholas, saloon.
Stephenson John, live stock.
Stephenson Thomas, sheep breeder, 5 miles n e.
Stott Edward, mason.
Swift Drug Co (Mrs Mary Swift).
Tarrell Lester R, poultry breeder.
Tarrell Richard E, furniture and undertaker.
Taylor Wm, barber.
Taylor & Kanautz (Miss Taylor, Nettie Kanautz), dressmakers.
Thompson George L, carpet weaver.
Thompson Robert M, veterinary surgeon.
Trickle Alfred R, veterinary surgeon.
Van Brunt Mrs Sarah, milliner.
Van Hook & Davies (Pence Van Hook, David F Daves), carpenters.
Vaughan Peter, grocer.
Vickers T I, propr Pleasant View Creamery.
Wall James, lime manufacturer.
Ward George, mayor.
Watson George W, sheriff.
Weickenand Joseph, propr Badger State Mineral Water Co.
West Frank E, poultry breeder.
West George F, notary.
Wiegel George J, barber.

CEMENT { Milwaukee Cement Co., 7 Plankinton Bldg., Milwaukee, Wis.

**Grand Trunk Railway System.** For Niagara Falls, Toronto, Montreal, Portland, Canada and the East.



Wilkinson Thomas D, creamery, 7 miles s w.
Williams Bros (Romain and Robert), blksmiths.
Wilson Alexander, grocer.
Wilson Charles, livery.
Winter Wm H, sec and mngr Darlington Electric Light and Water Power Co.
Wisconsin Telephone Co, C H Prentice manager.
Wright Libbie, dressmaker.

**DARTFORD.**

Population, 600. An incorporated village, located on Green Lake, 1½ miles from Green Lake station on the C. & N. W. Ry., in Brooklyn township, Green Lake county, of which it is the judicial seat, 6 miles west of Ripon and 85 northwest of Milwaukee. Has a bank, Congregational, Methodist Episcopal and Lutheran churches and 2 newspapers, the Green Lake County Reporter and Dartford Advance. It is the postoffice for the famous summer resorts on the lake, which include Oakwood, Sherwood Forest, Spring Grove and Maple Wood hotels. Bus and transfer connection with Green Lake station. Tel., W. U. Exp., Am. Homer H. Morris, postmaster.

**HOLLISTER'S ROCKY MOUNTAIN TEA.** (See page 4.)

Adams Charles, painter.
Allen Henry L, village marshal.
Anderson E A, painter.
Arndt Rev Albert N (Ger Lutheran).
Baker John, barber.
Baldwin George E, physician.
Beckwith Sanford, propr Sherwood Forest Hotel.
Beernink Rev Andrew (M E).
Bly Mable, teacher.
Bodler B F, coroner.
Brooklyn Creamery Co, L D Patterson pres, W E Sherwood sec.
Brooks John R, general store.
Brooks Wells, shoes.
Brown Charles, mason.
Cardiff John R, painter.
**CARPENTER M STANLEY, Propr Green** Lake County Reporter and Dartford Advance.
Chapel Byron, general store.
Chittenden & Co, grain elevator.
Chapel Byron, general store.
Clark Charles L & Co, drugs.
Clark George L, cigar mnfr.
Cole Mrs W G, dry goods.
Crabtree Thomas J, blacksmith.
**DARTFORD ADVANCE, M S Carpenter,** Propr.
Dartford Cornet Band, W D Brooks leader.
Duescher Otto R, harnessmaker.
Dunham Prosper, apiarist.
Eaton Bros (Cassius E and Fred B), meats.
Graham Henry A, sheriff.
**GREEN LAKE COUNTY ABSTRACT OF**fice, Samuel Owens Propr. (See adv.)
**GREEN LAKE COUNTY REPORTER, M.** S Carpenter Propr.
Green Lake State Bank (capital $25,000), C S Morris pres, C Gardiner cashr.
Greenway David, fruit grower.
Greenway George, fruit grower.
Heiple R B, express agent.
Heverlin Fred, meats.
Howard & Kutchin, flour mill.
Hyer George, poultry breeder.
Janes Henry H, cattle breeder.
Kiesel Carl, saloon.
Kineass Albert, saloon.
Klatt Albert, stone mason.
Klatt Gust, mason.
Kruger Frank, carpenter.
Kutchin Victor, physician.
**LAKE VIEW HOUSE, Delos Morris,** Propr.
Lehner Philip H, district attorney.
McConnell John C, lawyer.
McConnell John C jr, cattle breeder, 5 miles w.
McCray A S, livery.
McDowell Julius A, notary.
Malcolm David H, justice.
Maplewood Hotel, Dr Victor Kutchin propr.
Maudlin John, grocer.
Melvin Edwin, carpenter.
Milliken L, dentist.
Monroe Robert, tel and exp agt.
**MORRIS DELOS, Propr Lake View House**
Mortimer George, prin of school.
Norton Bros (James and Thomas), vessel owners.
Oelke Bros (H F and Charles), carpenters.
Oelke Edward, carpenter.
Oakwood Hotel Co, T Stone mngr.
**OWENS SAMUEL, Propr Green Lake** County Abstract Office, Real Estate, Loans and Insurance. (See adv.)


# Green Lake County Abstract Office

**SAMUEL OWENS, Proprietor.**

**REAL ESTATE, LOANS AND INSURANCE.**

Green Lake Summer Resort Properties. Abstracts of Title Furnished on Short Notice. New and Complete Abstract of the Whole County.

**DARTFORD, - - - WISCONSIN.**

**MISSOURI PACIFIC R'Y.** } **Best** *ROUTE FROM St. Louis . . to all Points West . . and Southwest.*

**PATENTS.**

Trade-Marks, Caveats, Labels and Copyrights promptly procured. A 48-Page Book Free. Send Sketch or Model for Free Opinion as to Patentability. All business treated as sacredly confidential. 25 years' experience. Highest references. Send for Book. Address, **W. T. FITZGERALD & CO., Attorneys at Law, Department 8, WASHINGTON, D. C.**

DECORATIONS
ODIN J. OYEN, 116 S. 4th St., LA CROSSE, WIS.
For CHURCHES, THEATRES, RESIDENCES
Designs and estimates furnished for Decorating, Painting and Hardwood Finishing. Foreign and Domestic Wall Paper Fabrics. (See adv. in class Clergymen)



Retail Lumber Dealers, POLK'S LUMBER DIRECTORY. Wholesale Dealers, and Manufacturers of the entire United States, In PRICE, $10.00 CHICAGO, ILL.

Parmerley Fred, mason.
Parry Bernice, teacher.
Parry Robert H, register of deeds.
Sprague Robert H, county surveyor.
Peterson Walter A, livery.
Pierce E Benson, boat livery.
**PLEASANT POINT HOTEL, G A & J L** Ross Proprs.
Potter Sherman G, county judge.
Richardson Rev F C (Methodist).
**ROSS G A & J L (George A & James L)** Proprs Pleasant Point Hotel.
Schilf Emil, blacksmith.
Scholes Samuel, wagonmaker.
Schultz & Summerfield, saloon.
Sherwood Forest Hotel, Sanford Beckwith propr.
Spencer Frank M, hardware.
Stone T, mngr Oakwood Hotel Co.
Thomas Daisy, teacher.
**THRASHER GEORGE S, Restaurant and** Mngr Wisconsin Tel Co.
Walker Ruth, milliner.
Whiting Ezra, livery.
Wiesander Rose, teacher.
Wilkes Herman, hotel.
**WILLIAMS WALTER A, County Clerk.**
Willis George R, stone quarry.
Wisconsin Tel Co, G S Thrasher mngr.
Wormwood George, horse breeder.
Yahr F J, lumber.
Yahr George, clerk circuit court.

## DAYTON.

Population, 250. On Sugar river, in Exeter township, Green county, 22 miles northeast of Monroe, the judicial seat, and 3 from Belleville, the nearest banking and shipping point. Stage twice daily to Belleville; fare, 25 cents. Mail, daily. Wm. Dick, postmaster.
**HOLLISTER'S ROCKY MOUNTAIN TEA.** (See page 4.)
Allen G D, physician.
Allen H, teacher.
Analouf & Son, blacksmiths.
Cooney C T, grist mill.
Cunnington Maggie, teacher.
Dalrymple D S, vet surgeon.
Dayton Dairy Assn.
Dayton Mercantile Assn, genl store.
**DICK WM, Tinsmith.**
Dyson George, shoemaker.
Farnsworth Edward, barber.
Hovans Foster, carpenter.
Lamb N E, notary public.
Schwinn Rev Thomas (Catholic).
Smith M V, constable.
Trumpy Baltz, saloon.
Welch M F, contractor.
Welch Thomas, plasterer.
Wiesen John, blacksmith.
Ziveifi Fred, hotel.

## DEDHAM.

Population, 100. On the G. N. Ry., in Superior township, Douglas county, 14 miles south of Superior, the county seat and banking point. Tel, W. U. Exp., G. N. Wm. Minor, postamster.
**HOLLISTER'S ROCKY MOUNTAIN TEA.** (See Page 4.)
Baum J M, hotel and saloon.
Culligan Bros, ties and copper lands.
Culligan W, town assessor.
Dedham Mining Co, copper.
Empire Lumber Co, loggers.
Errickson Lumber Co, saw mill.
Farley Peter, hotel and saloon.
Fleming James & Co, loggers.
Hines Lumber Co, saw mill.
**MINOR WM, General Store.**
Ross A C & Co, ties and posts.
Smith A A, hotel.
Stiner Nelson, railroad, exp and tel agt.

## DEERBROOK.

Population, 100. Formerly known as Reeve, is located on the Eau Claire river and on the C. & N. W. Ry., in Neva township, Langlade county, 6 miles northeast of Antigo, the judicial seat and nearest banking point. Improved farm land averages $50 per acre. Stages daily to Ormsby and Pearson. Tel., W. U. Exp., Am. Telephone connection. R. J. Small, postmaster.
**HOLLISTER'S ROCKY MOUNTAIN TEA.** (See Page 4.)
Cleerf W, general mdse
Hawley E M, general mdse.
**HUNCOVSKY JOHN, General Store.**
Mattek W J, general store.
Small R J, postmaster.
Spoerl Joseph, flour mill.

## DEERFIELD.

Population, 600. An incorporated village, on the C. & N. W. Ry., in Deerfield township, Dane county, 17 miles east of Madison, the county seat, and 69 from Milwaukee. It contains a Presbyterian and 2 Lutheran churches, water works, fire department, an opera house, a bank and a weekly newspaper, The Deerfield News. Exp., Am. Tel., W. U. Telephone connection. Nels G. Larsen, postmaster.
**HOLLISTER'S ROCKY MOUNTAIN TEA.** (See page 4.)
Anderson Christian, grocer.
Anderson Mrs Christian, milliner.
Anderson John M, lumber.
Anderson Ole, mason.
Angle John S, barber.
**BANK OF DEERFIELD, H B Fargo & Co** Proprs.
Bennett I B, collection agent.
Blake Frank, meats
Boldstad & Shultz (Louis O Boldstad, E A Shultz), hardware.
**BRICTSON ANFIN A, General Store. The** Leading Store in the City.
Brictson Ingebrikt O, leaf tobacco.
Brictson Mercantile Co (Alice H and Albert C Brictson), general store.
Bue Severt S, stone quarry.
Buseth Nels, drugs.
Curom John, drayman.
Dahle Charles O, jeweler.
Deerfield Cooperage Co.
Deerfield Co-Operative Creamery Co.
Deerfield Cornet Band. H B Aas ldr.
Deerfield News, Nels Holman publr.
Deerfield Opera House, Henry B Aas mngr
Duron John, drayman.
**EDWARD A & CO, (Albert Edward, Andrew Lande, Edward Cleven),** Farm Implements.
Edward G & Son (Gunder Edward), grain dealers.

WE WANT YOUR COLLECTIONS. { Northwestern Col. Agency, 6th Floor Sentinel Bldg, Milwaukee, Wis. Years of experience enables us to give satisfaction in every particular. Experienced collection attorneys retained in each city. Special attorneys sent from home office when desired.

A. O. COLBY
"Everything Electrical."
Complete Stock of Electric Light Supplies at Market Prices. Prompt Delivery. LA CROSSE, WIS.



Fargo H B & Co (Howell B and Robert Fargo, J O Brictson, H G Klinefelter, A Nelson), proprs Bank of Deerfield.
Funseth G, live stock.
Gilbert George W, meats.
Gilbertson Martin, contractors.
Gottschalk Augustus, mngr Griswold & Fraser.
Griswold & Fraser, Augustus Gottschalk mngr, farm impts.
Halverson M, architect.
Hauge Olaf T, tailor.
Heingum Jens, saloon.
Herman Buckholz, propr Hotel Robinson.
Hoel & Aas, painters.
Holman Nels, publr The Deerfield News.
Hotel Robinson, Herman Buckholz propr.
Howe Naaman, saloon.
Huseboe J & S (John and Severt), grocers.
Jacobson Ole D, barber.
Jessner David M, general store.
Jessner Meyer, general store.
Johnson Hans, hardware.
Kirch Thomas A, saloon.
Klinefelter Henry G, leaf tobacco.
Krueger E L, harnessmaker.
Lande Carl, mason.
**LARSEN NELS G, Postmaster.**
Lee Knudt J, blacksmith.
Lee S A, swine breeder.
Legreid John, blacksmith.
Meyer I A, physician.
Mullen Thomas, saloon.
Munson Albert, chief fire dept and police.
Nelson Edward D ,general store.
Nelson Nels M, hardware.
Quan Jacob, physician.
Resland Nels L, live stock.
Rice Ole S, prin school.
Ringven Rev Theo (Nor Lutheran).
Robinson Jacob S, livery.
**ROBINSON & BRICTSON (J S Robinson, A C Brictson), Insurance.**
Sherer & Johnson (Ada Sherer, Mrs O L Johnson), milliners.
Simmons Simon E, leaf tobacco.
Simonson O & Son (Ole and Benjamin), feed mill.
Skaar Andreas O, shoes.
Spande Rev T J (Nor Evan Lutheran).
Swan George, saloon.
Van Sant Generous R, dentist.
Vick Asmund, carpenter.
Warg Ole G, saloon.
White Edwin W, railroad, exp and tel agt.
Wisconsin Tel Co, A C Brictson mngr.

## DEER PARK.

Population, 300. On the C., St. P., M. & O. Ry., in Cylon township, St. Croix county, 25 miles northeast of Hudson, the county seat, 12 northeast of New Richmond, the nearest banking point, and 45 from St. Paul, Minn. It dates its settlement from 1873. Has German Lutheran and Norwegian Methodist churches. Exp., Am. Tel., W. U. Telephone connection. Edward Sakrison, postmaster.

**HOLLISTER'S ROCKY MOUNTAIN TEA.**
(See page 4.)
Barkhardt C, grain.
Chadwick A H, livery.
**CONDIN P J, General Store.**
Day W A, physician.
Deer Park Co-operative Creamery Co, Otto Neitge mngr.
Emerson M C, grain buyer.
Ferris I J, railroad, exp tel agt.
Gilstad Andrew, live stock.
Hellesen Ellen, prin of schools.
Hoff J S & Son, general store.
Jacobson Rev J A (Methodist).
Laetsch Rev Theodore (Lutheran).
Larson A M, general store.
Larson Julia, milliner.
Malum T A, barber and confr.
New Richmond Roller Mill Co.
Northern Grain Co.
Olson Anna, teacher.
Olson C J, general store.
Peterson Rev John (Lutheran).
**SAKRISON EDWARD, Hardware, Flour, Feed and Salt.**
Sakrison John & Co, general store.
Sakrison Nellie, teacher.
Schulze Henry, blacksmith.
Solum Ole B, agrl impts.
Thompson Charles, furn and justice.
Thompson & Schultz ,agrl impts.

## DE FOREST.

Population, 400. A village on the C. M. & St. P. Ry., in Windsor township, Dane county, 13½ miles north of Madison, the county seat. Has a Norwegian Lutheran church, a bank and a weekly newspaper, the De Forest Times. Exp., U. S. Telephone connection. A. J. Linde, postmaster.

**HOLLISTER'S ROCKY MOUNTAIN TEA.**
(See page 4.)
Anderson John, carpenter.
Bakke John, mason.
Becker John, stone quarry, 3 miles e.
Bertrand Dr Joseph H, drugs and furn.
Boehm Frederick, general store and leaf tobacco.
Brue Hans, shoemaker.
Clark I B, photographer.
Dahl Louis, livery.
Dahl Nels, general store and hotel.
DeForest Brass Band, I B Clark leader.
De Forest Butter and Cheese Co, L J Lee mngr.
De Forest Mutual Fire Ins Co, Julius Strehlow pres, Henry G Karow sec.
De Forest State Bank (capital $15,000), M Thorness pres, A A Linde cashier.
De Forest Times, Times Publishing Co proprs.
Dustin A J, furniture.
Farness & Huseboe (Thomas Farness, Peter Huseboe), general store.
Gest Louis, restaurant.
Hansen Lumber Co The, Dr J H Bertrand pres, Ernest Newell sec.
**HEISIG & GRINDE (Robert Heisig, Peter Grinde), Hardware.**
Johnson Christian, stone quarry.
Johnson John O, farm machinery.
Kampen Fred G, harnessmaker.
Karow Ernest, creamery.
Karow George, apiarist.
Knudtsen Edward, blacksmith.
Knudtsen Knud, well driller.
Knudtsen Sisters (Sadie and Emma), milliners.
Levin Solomon, clothing.
Linde Andrew A, live stock.

The Greatest of all Coal Savers.
85% Magnesia Sectional STEAM PIPE AND BOILER Coverings.
ABSOLUTELY FIRE PROOF.
KEASBEY & MATTISON CO., the original and only manufacturers,
Joseph H. Hirz, Manager, 350 East Water St., MILWAUKEE, WIS.

PEOPLES TAILORING CO. FINE TAILORING
At Popular Prices.
250 & 252 WEST WATER ST., MILWAUKEE.

BEAVER'S Reliable Life Insurance at Cost. Combining the economy of Fraternal Insurance with the Reserve Fund Stability of Old Line Insurance. DEPUTIES WANTED. Ben. E. Wait, Sec., Stoughton, Wis.



W. TOEPFER & SONS, MILWAUKEE, WIS. Tanks, Smoke Stacks and all kinds of Sheet Iron Work

Linde A J, postmaster and leaf tobacco.
Linde Joseph, mason.
Lyster Mrs Emma, milliner.
Meland Edward C, prin of school.
Moeller Fred, dentist.
Mowrey Bainbridge, justice.
Poynette Long Distance Tel Co, Mrs Laura Cutler mngr.
Rebstein J H, railroad and exp agt.
Reierson Thomas, mason.:
Robinson C J, meats.
Roe Ole K, leaf tobacco.
Roisum Elling O, stone quarry, 1½ miles n w.
Rublee Edward, carp and planing mill.
Schattschneider Julius J, nursery.
Schmidt August, meats.
Seifert Rev C B (Moravian).
Slinde Norman, confectioner and barber.
Slinde Severin J, carpenter.
Standard Telephone Co, Laura Cutler mngr
**STROMER MRS ANDREW O, General** Store.
Thorsness Marcus, hardware.
Times Publishing Co, publrs De Forest Times.
Vincent David D, stone quarry, 4 miles s e
Wasgard Rev J A (United Lutheran.)

## DELAFIELD.

Population, 300. On Bark river, in township of same name, Waukesha county, 11 miles northwest of Waukesha, the judicial seat, 2½ from Nashotah, on the C., M. & St. P. Ry., its shipping point, and 5 from Hartland, the nearest bank location. Has Episcopal and Presbyterian churches. Located here is St. John's Military Academy. Stage to Nashotah, meeting all trains, fare 25 cents. Telephone connection. Miss Edna Jacques, postmaster.

**HOLLISTER'S ROCKY MOUNTAIN TEA.**
(See page 4.)
Apfflebacher George, flour mill.
Bartz Mrs, laundry.
Bente Charles, creamery.
Butler Charles, agrl impts.
Cadet Days at St Johns, pub by St John's Academy.
Delafield Cornet Band, Wm Jacobson leader.
Delafield Free Library.
**DROWN A V, Real Estate, Stencils,** Stamps and Signs.
Hahn Charles F, meats.
Hanson Maud, dressmaker.
Healey Rev E C (Episcopal.)
Hengen Charles, grocer and shoes.
Houghtelling J R, tchr St John's Military Academy.
Humphrey Ephraim, flour mill.
Jacobson Bros (Wm, Frank and Fred), painters.
Jacobson Frank, auctioneer.
Jacobson Wm, carpenter.
Jacques Frank B, gardener.
Jones Phillipp, live stock.
Jorgensen C, mason.
**KELLS WM, General Store.**
Kunz Louis, propr Nemahbin Hotel.
Kunz Wm E, livery.
Lanbenheiner John, barber.
Lanerson A J, prin of schools.
Lidicker Chas, carpenter.
Loweree Robert jr, dentist.
Loweree Robert W, hotel.
Lugviel Christian, blacksmith.
Nagowicka Cottage, W O White propr.
Nemahbin Hotel, Louis Kunz propr.
Nixon A J, physician.
Pelnar Joseph, blacksmith.
Pfliffe Charles, taxidermist.
Reese W, mason.
Regula Frank, blacksmith.
Ringle Mrs, laundry.
**ST JOHN'S MILITARY ACADEMY, Rev** S Thomas Smythe Pres.
St John's Military Academy Library.
St John's Military Band, A P Adams leader.
Smith Ivan L, justice.
**SMYTHE REV. S THOMAS, Pres St.** John's Military Academy.
Sniglan C S, editor Cadet Days at St Johns.
Towsend Mrs A, music teacher.
White W O, propr Nagowicka Cottage.

## DELAVAN.

Population, 2,500. First settled in 1836, is an incorporated city located on the C., M. & St. P. Ry., in Walworth county, 6 miles southwest of Elkhorn, the county seat, and 62 southwest of Milwaukee. Has Baptist, Catholic, Congregational, Episcopal, Evangelical and Methodist Episcopal churches, good public schools, the Wisconsin School for the Deaf, 2 banks, electric light plant, etc. Two weekly newspapers—the Enterprise and the Republican—are published. Delavan Lake, 2 miles southeast, is a favorite resort for boating and fishing, with ample hotel accommodation. Telephone connection. Exp., U. S. Tel., W. U. Adele E. Barnes, postmaster.

**HOLLISTER'S ROCKY MOUNTAIN TEA.**
(See page 4.)
American Incubator Co, John B Reader propr, mnfrs incubators.
Andrews John P, meats.
Babcock Mrs Caleb, music teacher.
Bailey Joel M, grocer and baker.
**BANK OF E LATIMER & CO (Capital** and Surplus $40,000), E Latimer Pres, A H Kendrick Cashr, K L Hollister Asst Cashr
Barkdull Rev E S (Episcopal.)
Barker Charles, poultry breeder.
Barker Lumber Co, G E Barker pres, C H Barker sec and treas.
Barlow Silas V, livery.
Barnes Adele E, postmaster.
Barnes Dwight B, lawyer.
Barrows Frederick E, clothing.
**BAUMANN WM, Propr Hotel Delavan.**
Beamsley Albert, painter.
Blanchard Charles C, physician.
Bossi John B, marble works.
Bowers Arthur, justice of peace.
Bowers & Son (Arthur and Harry), furniture.
Brabazon John R, poultry breeder, 5 miles n
Brabazon J R jr & Co, John R Brabazon jr mngr, poultry breeders and supplies.
Bradley W W & Co (Wm H Tyrrel, John J Phoenix), dry goods.
Brunck Bros (Edward Brunck), plumbers.
Buckley Rev John (Catholic).
Burrows Frederick E, poultry breeder.
Butts E M & Co (Edward M and Dora Butts), furniture and undertakers.

ZIMMERMANN BROS. Clothing Co. 384 East Water St., MILWAUKEE, WIS. — RETAIL. —

**Gateway City Steel Tank and Roofing Co.**
**Manufacturers of Eaves Trough, Conductor Pipe and Fittings.** **LaCrosse, Wis.**



**CITIZENS' BANK OF DELAVAN (Capital and Surplus $50,000)**, R H James Pres, Ed F Williams Cashier, A S Parish Asst Cashier.
Clark Charles A, carpenter.
Clark & Hughes (Charles A Clark, C M Hughes), hardware.
Cold Process Company The, Samuel W Bowne pres (New York), W L Johnson sec-treas (New York), C J Galpin mngr.
Congdon A H, wagonmaker.
Corner Department Store, Elisha Wells pres, Walter E Wells sec, dry goods.
Cowles Frederick D, Shetland ponies.
Crosby Myron T, agt U S Exp Co.
Cutting Frank M, barber.
Davidson James, carpenter.
Davis T B, prin of schools.
Davis W A, city marshal.
**DEAN & PASSAGE (Wm C Dean, W T Passage)**, Proprs Delavan Enterprise.
Delavan Bottling Works, Harry Hollister & Co proprs, bottlers.
Delevan City Band, M T Huber sec.
**DELAVAN ENTERPRISE, Dean & Passage** Proprs, Newspaper and Job Printing
Delavan Ice Co, Ferdinand P Van Velzer mngr.
Delavan Light and Fuel Co, A H Kendrick pres, J J Phoenix sec.
Delavan Opera House, Newton O Francisco mngr.
**DELAVAN REPUBLICAN, Wilbur G** Weeks Propr.
Delavan Steam Laundry (L L Jones, A E Downs).
Delavan Water Works, Robert C Dinsmore supt.
Devendorf David B, physician.
Dinsmore F C Co, general store.
Dinsmore & Saxton (James Dinsmore, George H Saxton) grocers and crockery.
Doane Harley J, jeweler.
Downs Bros (James H and Francis J), saloon.
Drake Bruce B, wool dealer.
Duggan Dennis M, grocer.
Durkee Edward L, sporting goods.
Durkee Henry S, oils.
Ege Wm T, cigar mnfr.
Elkman Barney, blacksmith.
Epstein S & D (Simon and David), general store.
Fernholz Wm F, drugs and grocer.
Finnegan George, cigar mnfr.
Fishman & Peffer (Frederick Fishman, Wm Peffer), blacksmiths.
Flint Edward E, barber.
Foltz Edward E, boots and shoes.
Francisco Newton O, mngr Delavan Opera House.
Gage Jay H, real estate.
Gibbons T S, optician.
Globe Knitting Mills The, Richard Lorenz pres, J H Goodard sec-treas.
Glover DeWitt L, harnessmaker.
Gregg Frederick H, restaurant.
Gregory Seth W, poultry breeder.
Hanover Dr Wm, drugs.
Hare Ambrose, mayor.
Harrington Melton, house mover.
Hatch George, mason.
Hatch Lewis F, mason.
Hemingway Mrs C E, teas and coffees.
Herbert Frederick, shoemaker.
Hess George, ice.
Highland Park Hotel, Sage & Co proprs.
Hoag Nathaniel W & Son (Nathaniel W and Henry S), coal and wood.
Hoag & Drake (N W Hoag, B B Drake), live stock.
Hobbs Rev Charles A (Baptist).
Holland George, propr Holland House.
Hollister E B, propr Log Cabin.
Hollister James H, meats.
Hollister K N, hardware and grocer.
Hollister Mrs Nellie V, milliner.
Hopkins Walter, poultry breeder.
Horton Wm, flour mills.
**HOTEL DELAVAN, Wm Baumann** Propr.
Huber Max T, dentist.
Hughes Carl M, hardware.
Ives A Riley, horse breeder.
Jacobs Alfred A, hardware.
Johnson Harry C, real estate.
Jones Norman K, carp and boat builder.
Judson Lucius F, harnessmaker.
Keef Bros (John R and Wm F), saloon.
Kendrick A H, insurance.
Kenney Terrance, meats.
Lackey & Quinn (Lorenzo R Lackey, Charles J Quinn), livery.
Lake Lawn Hotel, Phillips Bros proprs.
Langley Austin R, farm implements.
Larnard Ira P, real estate.
Larsen C F, editor Wisconsin Times.
Lee David E, carpenter.
Lindeman Frederick, railroad and tel agt.
Littlefield Samuel D, jeweler.

**ED. MORRISSEY,**
**Attorney-at-Law. General Practice.**
**Notary Public.**
Examination of Abstracts and Collections Promptly Attended To.
General Fire Insurance.
OFFICE IN SHULTZ BLOCK, Over Postoffice. TEL. 114. **DELAVAN, WIS.**

**DYNAMOS, MOTORS and SUPPLIES.**
**L. A. MEYER CO., 450 E. Water St., MILWAUKEE, WIS.**

BANK AND OFFICE RAILINGS.

Globe Wire and Iron Works, Atkinson Ave. bet. 10th and 11th Sts. MILWAUKEE, WIS. (See page 10.)

**The MUTUAL BENEFIT LIFE INS. CO., Newark, N. J.**

Total payments to policy-holders plus assets.....$311,906,270.92
Total premium receipts since organization in 1845.....264,587,603.32
Excess of assets and payments to policy-holders over premium receipts....$ 47,318,667.60
**FRANK L. WILSON, State Agent, 58-59 University Building, Milwaukee, Wis**



For lowest cost Insure in the NORTHWESTERN MUTUAL LIFE INSURANCE COMPANY MURPHY & SURLES, General Agents, MILWAUKEE, WISCONSIN.

Lockhart Jasper W, physician.
Log Cabin, E B Hollister propr.
McBurney Edwin S, dentist.
McCoy Wm L, tinner.
McCullough Edward A, vet surgeon.
McSorley James B, restaurant and confectioner.
**McSWEENEY JOHN, Propr Park Hotel.**
Matson Alfred, barber.
Matteson Albin, drayage.
Melges Wm A, propr Woodlawn Bay Hotel.
Miller Alexander, mason.
Moore Truman, carpenter.
Morrissey Andrew, blacksmith.
**MORRISSEY ED, Attorney at Law, General Practice, Notary Public, Examination of Abstracts and Collections Promptly Attended to, General Fire Insurance, Office in Shultz Blk, Over Postoffice. Tel 114.** (See page 299.)
Mullins Charles, poultry breeder.
Nelson P A, propr Petersburg Hotel.
**PARK HOTEL, John McSweeney Propr**
Patchen Frank , drayage.
Peffer Wm E, poultry breeder.
Peskey Philip, clothing.
Phillips Bros, proprs Lake Lawn House.
Phoenix Nursery Co, A P Wilkins mngr.
Poindexter Edward H, barber.
Prash Philip L, blacksmith.
Public High School, library.
Quigley James S, ice cream and creamery.
Reader John B, windmills.
Reader & Co (Amos H Reader, A E Taylor), bottling works.
Rice Ferdinand A, physician.
Rice Ray H, physician.
Rice Sanitarium, Ray H Rice M D, mngr.
Rideout Harry L, painter.
Rodman Andrew J, physician.
Rogers Bros (James, Fred L and George), grocers.
Ronk & Searles (John Ronk, Grant Searles), plumbers.
Sage & Co, proprs Highland Hotel
Schlada Charles T, baker and confr.
Ser Cyrus, live stock.
Sherman Mable, poultry breeder.
Shulz Mrs Crarles, poultry breeder.
Slater Charles F, baker.
Snashall B L, dentist.
Southeastern Wisconsin Poultry and Pet Stock Assn, Moses J O'Connor pres, W E Peffer sec.
Stall Ira R, saloon.
Stewart & Mitchell (Wm H Stewart, Frank Mitchell), farm implements.
Sturtevant George H, blacksmith.
Sturtevant Verne, bicycle repairer.
Sumner Charles B, lawyer.
Tanck & Dukelow (F G Tanck, A C Dukelow), druggists.
Taylor A E, photographer.
Thompson Ingeman T, wagonmaker.
Topping Charles M, dairyman.
Topping John, painter.
Topping & Sons (Mary P Topping), general store.
Tower Wm F, sign painter.
United States Express Co, Myron T Crosby agent.
Unkrich C R, physician.
Uthus & Hahn (Chas F Uthus, Louis Hahn), tailors.
Utley Horace W, meats.
Van Velzer Ferdinand P, ice.
Van Velzer's Orchestra, F P Van Velzer leader.
Van Velzer W C & Son (Washington C and Ferdinand P), cigar mnfrs.
Vaughan H M, carpenter.
Von Suessmilch Ernst L, lawyer.
**VON SUESSMILCH GEORGE O, Real Estate and Investments.** (See adv in classified Real Estate.)
Walworth County Telephone Co, H C Hackney mngr.
Ward Thomas P, shoemaker.
Weed Henry W, lawyer.
**WEEKS WILBUR G, Propr The Delavan** Republican.
Welch James B ,restaurant.
White Rev George (Methodist).
Wilber Samuel P, grocer.
Wilder Rev S P (Congregational).
Williams Celine B, dressmaker.
**WILLIAMS ED F, Cashier Citizens' Bank** and Insurance.
Williams Howard, jeweler.
Williamson Andrew, thresher.
Wilson Richard J, painter.
Winn Charles, painter.
Winn Frederick, cigar mnfr.
Wisconsin School for the Deaf, E W Walker supt.
Wisconsin Telephone Co, Kathryn Nelson manager.
Wolf Chris, tailor.
Woodlawn Bay Hotel, W A Melges propr.
Wright Charles A, physician.
Wright Joseph, florist.

## DELL.

A country postoffice in Clinton township, Vernon county, 18 miles northeast of Viroqua, the county seat, and 9 from Cashton, its banking and shipping point. Ira Dains, postmaster.
**HOLLISTER'S ROCKY MOUNTAIN TEA.** (See page 4.)
**DAINS IRA, Grocer.**
Lawrence J C, blacksmith.

## DELLWOOD.

A farmers postoffice in Washburn township, Bayfield county, on the C., St. P., M. & O. Ry., 7 miles from Washburn, the county seat and 4 from Ashland. M. Schweisthal, postmaster.
**HOLLISTER'S ROCKY MOUNTAIN TEA.** (See page 4.)
Durocher Mrs E, boarding house.
Jones Otto, saloon.
**SCHWEISTHAL M, Postmaster.**
Schweisthal R, grocer.

## DELTON.

Population, 250. A village on Dell river, in Delton township, Sauk county, 10 miles north of Baraboo, the county seat, and 3½ southwest of Kilbourn, the nearest railroad station and banking point. Has Episcopal and Methodist churches. Stages daily to Kilbourn and Baraboo; fare 25 and 75 cents respectively. Mail, daily. F. L. Hulbert, postmaster.
**HOLLISTER'S ROCKY MOUNTAIN TEA.** (see page 4.)
Adams George W, meats.
Delton Drum Corps, M L Crane leader.

**The Gallasch Co.** MANUFACTURERS OF MUSTARD, CATSUP AND VINEGARS 298 MILWAUKEE STREET, MILWAUKEE, - WIS.

C. P. & J. LAUSON, MANUFACTURERS OF GAS and GASOLINE ENGINES.
103 WEST WATER ST., MILWAUKEE, WIS.



Fraser Mrs L A, grocer and notions.
Hulbert J M, summer hotel.
Jones Ambrose, dentist.
Keyes G G, insurance and justice.
Mirror Lake Boat Co, J T Huntington manager.
Patterson John A, blacksmith.
Reynolds M L, notary public.
Rice D C, justice.
Sarrington H L, flour mill.
Smith Rev A E (Methodist).
Timme A & Son, flour mill.
**VOSLE & FLICKNER, General Store.**

## DENMARK.

Population, 500. In New Denmark township, Brown county, 15 miles southeast of Green Bay, the judicial seat, nearest banking and shipping point. Has Catholic, Danish Lutheran and German Methodist churches. Stages daily to Green Bay; fare, 75 cents. Mail, daily. D. M. Enz, postmaster.

**HOLLISTER'S ROCKY MOUNTAIN TEA.**
(See page 4.)
Anderson Otto, meats.
Benecke David, general store.
Christensen Peter, justice.
**ENZ BROS, General Store and Cheese Mnfrs.**
Enz J F, barber.
Geimer Bros, meats.
Hager Gust, constable.
Hansen Nels J, carpenter.
Hengel Peter, mason.
Jensen Christ, shoemaker.
Johnson Christian, tailor.
Kellner L L, hotel and saloon.
Pelishek N, hotel and saloon.
Rasmussen F W, justice of peace.
**ROEBIC J, Blacksmith.**
Thomsen N, saw mill.
Wanek Frank, wagonmaker.
Witte & Buckman, lumber grist mill.

## DENZER.

Population, 100. In Honey Creek township, Sauk county, 16 miles southwest of Baraboo, the judicial seat, and 11 from Prairie du Sac, its banking and shipping point. Mail, daily. D. L. Brander, postmaster.

**HOLLISTER'S ROCKY MOUNTAIN TEA.**
(See page 4.)
Clement Ulrich, blacksmith and machinist.
**CONGER, GROTOPHORST & CO, General Store.**

## DE PERE.

Population, 4,500. In Brown county, 4¾ miles south of Green Bay, the judicial seat, is a prosperous and enterprising incorporated city, situated at the head of lake navigation on Fox river, and 5 miles from its mouth. The river presents a magnificent power of from 3,000 to 4,000 horsepower at this point, and gives factories the unique advantage of a cheap power at one end and lake navigation at the other, with water communication with all lake ports. The C. & N. W. and the C., M. & St. P. Rys. (depots 1 mile apart) pass through De Pere. A magnificent college is located here for the education of young men for the priesthood, and is in charge of St. Norbet Fathers. De Pere possesses 6 newspapers: The De Pere News (Rep.), the Brown County Democrat, De Volksstem (Holland), De Cids (Holland), the Onze Standard (Holland), and the Standard (English). The city contains 2 high schools, 11 churches, 3 hotels, 3 public halls, elevators, flour mill, cooperage and saw mill machinery factory, foundry and sash and blind factory, 2 creameries, 6 brick yards, 3 limestone quarries, 5 factories, and one of the largest writing paper mills in the world. The products of the above mentioned industries, cattle, country produce, grain and hay constitute the shipments. Distance to Chicago, 208 miles; to Milwaukee, 108; to Madison, 151. Exp., Am. and U. S. Tel., W. U. J. C. Outhwaite, postmaster.

**HOLLISTER'S ROCKY MOUNTAIN TEA.**
(See page 4)
Allen W O, agt C. & N. W. Ry.
Altmayer Fred, propr Union House.
American Writing Paper Co (Shattuck & Babcock division), paper mnfrs.
Arent John H, drugs.
Arts Henry W, mason, W D.
Arts Martn, mason, W D.
Bartels Harry, dray.
Bartels Leo, gardener.
Beemster & Biersteker (John Beemster, Jacob Biersteker), cheese mnfrs.
Berendsen Lambert J, cigar mnfr.
Bourgo Mrs Joseph, carpet weaver.
Broekmans John, mason.
**BROWN COUNTY DEMOCRAT (Weekly)** Heyrman & Kuypers Publrs and Proprs. (See page 303.)
Burkhart Peter, mason.
Business Men's Assn, P L Halline sec.
Baeton Henry, saloon, W D.
Baeton John, general store.
Bakken Christ, shoemaker, WD .
Bean Jacob R, blksmith, W D.
Beaver Mrs Mary, milliner.
Bingham & Risdon Co, R R Risdon mngr, general store, W D.
Boehm John A, shoemaker.
Bowring Thomas R, photographer.
Brooks & Co (Mrs J F Brooks), general store.
Burke Mrs H M, milliner.
**BURNS ALEX B, Sec and Mngr Burns** Boiler and Mnfg Co, W D.
**BURNS BOILER & MANUFACTURING** Co, Wm Larsen Pres, W M Workman Vice-Pres, Alex B Burns Sec and Mngr, W G Quade Asst Sec and Treas, W D. (See page 303.)
Campbell Mrs E, dressmaker.
Cargill & Co, W R Matthews agt, grain and coal, W D.
Chambers Dwight T, photogr and notions.
Chicago, Milwaukee & St Paul Ry, C F Goodell agt.
Chicago & Northwestern Ry, W O Allen agt, W D.
Christensen Hans, horseshoer.
Coenen Henry J, general store.
Collette Ernest X, clothing.
Collette George A, saloon, W D.
Cook John, merchant taoilor.
Crabb Frank, saloon.
Cremers Henry, mason.

CREAM CITY PAINT MNFG. CO. Manufacturers of ROYAL BLACK DIAMOND PAINT, for Shingle Roofs and all Woodwork
Where Color is Suitable. The Best Wood Preservative Discovered. 115 Wisconsin Street, MILWAUKEE, WIS.

Over 100 kinds of Grasses raised in Wisconsin. For fine farms in the best grass section, write Benson & Anderton, Milwaukee, • Wisconsin.

H. C. Miller Co. 342-6 Broadway, Milwaukee, Wis.
Blank Book Makers.
Labor Saving Office Devices. | Removable Leaf Ledgers | Order Sheets . . . Holders, Binders.
(See adv. in Milwaukee.)



MAX. H. STREHLOW,
ATTORNEY AND COUNSELLOR AT LAW.
Practice in all Courts, Commercial Law; Bankruptcy; Collections; Probate Law and Pension Claims
REFERENCE: FIRST NATIONAL BANK OF DEPERE.
DEPERE, - - WISCONSIN.

Folding Paper Boxes of all kinds.
185-191 Milwaukee Street, - - MILWAUKEE.
Menasha Box Company

Crescent Band.
Crim Wm, grocer.
Cuene Frank, carpenter.
Cull Walter, hotel, W D.
Dandory Frank, saloon.
Dannahy James T, cigar mnfr, W D.
Dart & Geurtz, blacksmiths.
De Booth Frank, saloon, W D.
De Booth Joseph, lime mnfr, W D.
De Booth Louise, milliner, W D.
De Gids Monthly, John Smith publr.
De Jongh Constant, baker and confr.
De Noble Peter, saloon.
De Pere Band, John Vansistine leader.
De Pere Bottling Works.
De Pere Co-Operative Co, coal, W D.
De Pere Electric Light and Power Co, J P Dausman pres, Lewis Minich sec.
De Pere Lumber and Fuel Co, M N Chase sec, W S.
De Pere News (weekly), P L Halline publr.
**DE PERE PICKLE FACTORY, F H Peterson Propr, W D.**
De Pere Tablet Co.
De Pere Water Works.
**DE VOLKSSTEM (Holland), Heyrman & Kuypers Publrs and Proprs.** (See page 303.)
Dickenson Mrs Z, dressmaker.
Diebels L Co, Louis Diebels mngr, general store.
Dohn George, saloon.
Doms John A, shoes.
Donnelly Mary, carpet weaver.
Dousman John P Milling Co, D H Gregory sec, flour mill.
**DUNHAM J S, Asst Postmaster.**
Duval Emil C, postmaster, W D.
East River Valley Creamery.
Falck Jacob, saloon.
Fellour L August, blacksmith.
Field Frederick, horsedealer.
Franc Emil J, meats.
Francken Bros (Peter and Cornelius), plasterers.
Gage Eugene H, dentist.
Gerke Henry, painter.
Goemans Bros (Peter J and John W), hardware.
Goemans John, carpenter.
Goodell Charles F, agt C, M & St P Ry.
Gowey A L Co, A L Gowey mngr, plumbers
Grammes & Canellakes (A Grammes, C Canellakes), confrs.
Gregory Daniel H, physician.
Haanen Martin, saloon.
Haessly Jacob A, shoes.
Hahn Frank C, drugs.
Halladine Paul L, publr De Pere News.
Hannan Wm C & Co, Wm C Hannan mngr, general store.
Hart Henry J, clothing, W D.
Heymen Henry, blacksmith.
**HEYRMAN & KUYPERS (Mrs John B** Heyrman, John A Kuypers), Proprs Brown County Democrat and De Volksstem (Holland). (See page 303.)
Hockers John, brick mnfr.
Hoffman Albert, potter.
Hoffmann Matthew, carpenter.
Hoks Wm, genl store.
Hoks Wm D, jeweler.
Hopkins Wm E, barber.
Jackson Thomas, blacksmith, W D.
Jackson & Sons (Charles and Robert Jackson jr (Estate of Robert Jackson), genl store.
Janssen Henry, saloon, W D.
Janssen Henry J, grocer, W D.
Janssen Wm, grocer, W D.
Johnson Bros, grocers.
Joslin J A, barber, W D.
Kelly George H, lawyer.
Kersten Alphonse M, physician.
Kidnoy Daniel & Son (Daniel and Wm E), boat builders.
Kilbourn Edward, restaurant.
**KNOELLER AUGUST, Propr New California House, Commercial Men's Headquarters.** (See page 303.)
Kuehl & Son (Joachim F C and Frank), furniture and undertakers.
**KUYPERS JOHN A, Editor Brown County Democrat and De Volksstem.**
La Court Marcellus, restaurant.
Lange Eberhardt A, drugs, W D.
Larsen M & Co (Martin Larsen, Fred Carleson), grocers.
**LARSEN WM, Pres Burns Boiler & Mnfg.** Co.
**LAWTON C A CO THE, C A Lawton** Pres, E B Lawton Vice-Pres, E W Lawton Sec and Treas, Engineers, Founders and Machinists.
Lee & Van de Wiele Co (Edward A and James Lee, Dennis L Van de Wiele), genl store.
Leininger Daniel F, harnes..
Leininger George, harness, W D.
Leininger Martin, carpenter.
Leist Benjamin, agt Standard Oil Co.
Lenfesty J P, physician.
Lindner August, live stock.
Lucke Mrs E, dressmaker.
McDonald Fred A, drugs.
McEachron A B & Co, A B McEachron mngr, lumber.
McGeehan Robert J, farm implements.
McLaughlin W L, mngr Wis Tel Co.
McVey Charles, blacksmith.
Maes Matthew J, real estate and ins.
Maller Andrew C, physician.
Maller Mrs A C, music teacher.
Marcott Sim E, saloon.
Martell Matilda, carpet weaver.
Martens Bros (John and Albert), painters.

KRUS ENGRAVING CO. DESIGNING HALF-TONE ZINC-ETCHING
EVENING WIS. BLDG. MILWAUKEE

**Interior Woodwork Co.**
Cor. Park St. and Fifth Ave. Tels. South 37 and 38.
MILWAUKEE, WISCONSIN.

CONVINCING FIGURES ON
FLOORING and CEILING
WE MAKE THE HIGHEST GRADE
OUR PRICES ARE RIGHT.



WM. LARSEN, President.
W. M. WORKMAN, Vice-President.
ALEX. B. BURNS, Sec'y and Manager.
W. G. QUADE, Asst. Secy and Treas.

All Agreements contingent upon Strikes, Delays of Carriers and other causes unavoidable and beyond our contral.

# BURNS'
# Boiler and Manufacturing Co.

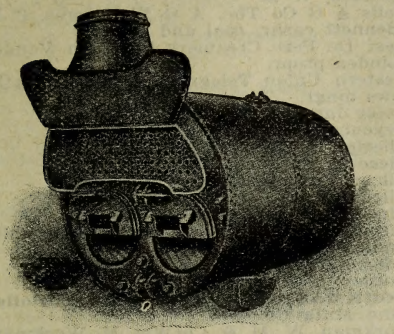

The "Continental" Boiler.

MINNEAPOLIS OFFICE, 321 N. Y. Life Bldg.
DETROIT OFFICE, 308 Union Trust Bldg.

MANUFACTURERS OF
INTERNALLY FIRED BOILERS,
HORIZONTAL TUBULAR BOILERS,
DOUBLE RETURN FLUE BOILERS,
FIRE BOX BOILERS,
STEEL HEATING BOILERS,
STAND PIPES, TANKS AND
SHEET IRON WORK.

All proposals are made for immediate acceptance.
All contracts are subject to the approval of the home office.

Established 1863. LONG DISTANCE PHONE 124.

West De Pere, Wis.

STEAM HEAT. HOT AND COLD WATER.
COMMERCIAL MEN'S HEADQUARTERS.

## THE NEW CALIFORNIA HOUSE,
AUG. KNOELLER, Propr.

NO BETTER SAMPLE ROOMS IN THE STATE.
ROOMS LARGE AND WELL LIGHTED.
RATES REASONABLE.

DE PERE, - WISCONSIN.

## HEYRMAN & KUYPERS,
PUBLISHERS OF
## Brown County Democrat and DeVolksstem.
(Hollandish.)
BEST ADVERTISING MEDIUMS IN THE COUNTY.

All Kinds of Commercial, Book and Job Printing.
DE PERE, - WISCONSIN.

ANALYSES Chemical and Bacteriological of all kinds made by
Industrial Chemical Institute of Milwaukee, 644-646 BROADWAY, MILWAUKEE, - WIS.



Mathews H C, mngr W U Tel Co.
Matthews Helen S, librarian Public Library
Meyer Fred, bus and livery.
Meyer Rudolph, shoemaker, W D.
Minich Lewis, tailor.
Mortensen Harold F, merchant tailor.
Mularky & Schink, farm implements.
Mulzers John H, merchant tailor.
National Bank of De Pere (capital $50,000), A G Wells pres, Hugo Kiel cashier.
Neubauer Frank J, meats.
**NEW CALIFORNIA HOUSE, August** Knoeller Propr, Headquarters for Commercial Men. (See page 303.)
Oneida Knitting Co, C W Jackson pres, A D Race sec and treas.
Onze Standard (Holland), Edward Van de Casteele publr.
Outhwaite J C, postmaster and jeweller.
Peeters Peter, gardener.
Pennings Rev B H, pres St Norbert's Coll.
**PETERSON F H, Propr De Pere Pickle** Factory, W D.
Phelps Charles H, barber.
Phimister James jr, barber.
Planert Carl, shoes.
Postal Telegraph-Cable Co, R R Risdon manager.
Pratsch Gustav G, hardware.
Public High School Library.
**QUADE W G, Asst Sec and Treas Burns** Boiler and Mnfg Co.
Risdon R R, mngr Postal Telegraph-Cable Co.
Ritchie & Jones (John S Ritchie, Daniel C Jones), livery and agrl impts.
Roffers John, brick and drain tile.
Rupiper Julius H, saloon.
St Norbert's College, Rev B H Pennings pres.
Salter George H, meats, W D.
Sampier Wm H, grocer and baker.
Scanlan Thomas, justice.
Scheuring Paul, apiarist.
Schmidt Alexander P, brewer.
Schumerth Frank, furn and undtkr.
Schwarz Gustav A, grocer, W D.
Secor Mrs George W, saloon.
Secor Louis E, saloon, W D.
Selzmier Louis, cigar mnfr.
Sharp Thomas E, furn and undtkr.
Smith John, lawyer.
Smits John M, barber and cigar mnfr.
Smitz Rev A D (Catholic).
Standard The (English), Edward Van de Casteele publr, W D.
Standard Oil Co, Benjamin Leist agt.
State Bank of De Pere (capital $50,000), J S Gittings pres, L D Hurd cashr.
Steckart John, meats.
Steinfeldt Frederick, pump mnfr, W D.
**STREHLOW MAX H, Attorney at Law** and Collections. (See page 302.)
Talbot Rev Howard (Presbyterian).
Teuws Michael, shoemaker.
Toonen Henry, saloon.
Turriff Alfred, mason.
Union House, Fred Altmayer propr.
United States Express Co, M T Walsh agt.
Van de Casteele Edward, publr The Standard, W D.
Van de Casteele Edward, publr Onze Standard.
Van den Berg Wm, grocer, W D.
Van den Voort George, mason.
Van der Hei Martin, dairy.
Van der Zanden Henry, jeweler.
Van de Walle Paul, baker, W D.
Van Dyck Cornelius, grocer, W D.
Van Dyck George, saloon.
Van Gemert Arnold, mason.
Van Grunsven Anton, mason.
Secor Louis E, saloon.
Van Laanen Arnold, brick mnfr, W D.
Van Laanen Cornelius, housemover.
Van Sustern Gustav, genl store.
Van Sustern Wm, saloon, W D.
Verstegen Rev John (Catholic.)
Walsh Michael T, agt U S Exp Co.
Wassenberg Bros (Martin and Herman), grocers, W D.
Wells A G Co The, A G Wells pres, C M Bennett cashr, coal and grain.
West De Pere Creamery Co, John Vander Linden propr.
Western Union Telegraph Co, H C Mathews mngr.
Weter James P, dentist.
Weyenberg Renier, real est.
Wheeler Herbert I, drugs.
Wiese Fred H, shoes.
Wilcox Bert, laundry.
Wilcox Chester G, harness.
Wing Sam, laundry.
Wisconsin Telephone Co, W L McLaughlin mngr.
Wolske John, hotel and cigar mnfr.
Worden E A, dentist.
**WORKMAN W M, Vice-Pres Burns Boiler** and Mnfg Co.
Workman W M & Co(Wm M Workman, Daniel H Gregory), hardware.
Wright Millard F, barber.
Zabrosky Alexander, barber, W D.
Zabrosky Wm, wagonmaker.
Zegers Hubert, saloon.
Zirndars Otto W, city marshal.

## DERONDA.

Population, 50. A station on the M., St. P. & S. Ste. M. Ry., in Garfield township, Polk county, 12 miles south of Balsam Lake, the judicial seat, and 3 from Amery. Its banking point. Exp., Western.

**HOLLISTER'S ROCKY MOUNTAIN TEA.** (See page 4.)
**LAGENBACH GEORGE, General Store.**
Moen Thomas, blacksmith.
Northern Supply Co, grain.

## DE SOTO.

Population, 450. An incorporated village on the C., B. & Q. R. R., and on the Mississippi river, in Wheatland township, Vernon county, 25 miles southwest of Viroqua, the county seat. Has Congregational and Methodist churches and a bank. Stage daily to Viroqua, fare $1. Exp., Adams. Telephone connection. O. H. Johnson, postmaster.

**HOLLISTER'S ROCKY MOUNTAIN TEA.** (See page 4.)
Coffin George, restaurant.
Collins D B, stock buyer.
Cooper Rev E L (Methodist Episcopal)
Copper R, saloon.
Dimander A E, mason.
Eckhart J F, saloon.
Everet Rev Henry S (Congregational.)
Franzini J P, saloon.

R. G. DUN & CO., The Mercantile Agency Geo. Douglass, Mgr. Wells Bldg, Milwaukee, Wis.

Geo. F. Rohn, "Everything Electrical." Dynamos and Motors, Telephones and Watchman's Clocks. MILWAUKEE.

**POLK'S PUBLICATIONS:** Gazetteers and Business Directories of MANY STATES, Medical and Surgical Register of the United States, Dental Register of the United States, Milling, Lumber and Real Estate Directories, and OVER 70 CITY DIRECTORIES.



Goble E J, banker.
Hogoboon Bros, box mnfrs.
**JOHNSON O H, Postmaster and Real Estate.**
Joseph Bros, blacksmiths.
Kloak F F, blacksmith.
**McDOWELL CHARLES A, General Store.**
McMasters H E, button mnfrs.
May H L, furniture and undertaking.
Okey A F, prin of school.
Owen W E, carpenter.
Page A E, barber.
**ROGERS C M, General Store.**
Rogers J H, hotel.
Ruter W C, hotel.
Rutter Miss M B, milliner.
Sargent W C, meats.
Smith & Marsden, harnessmakers.
Spohn & Rose Lumber Co.
Swenson P W, shoes.
Upham Charles H, general store.
Von Gundloch E, physician.
Welch John, saloon.
Wolf G W, railroad agt.
Woodbury & Beardsley, general store.

## DETROIT HARBOR.

Population, 550. Located on the shore of Lake Michigan, in Washington township, Door county, 50 miles north of Sturgeon Bay, the county seat and nearest bank location. Ship by boat to Washington Harbor, 3½ miles distant. Has Baptist and Methodist churches. Mail, daily. B. L. Andersen, postmaster.

**HOLLISTER'S ROCKY MOUNTAIN TEA.**
(See page 4.)
Andersen Berend, vessel captain.
**ANDERSON B L, Hotel and General Store.**
Andersen Mrs B L, music tchr.
Andersen George, meat market.
Andersen Martin, market gardener.
Boncsein G F, physician.
Christianson Ole, vessel captain.
Engelson T, carpenter.
**GISLASON JOHN, General Store.**
Good Templar Band.
Gudmunsen Arni, justice.
Hannesson Olofur, constable.
Hansen Hans J, light keeper.
Jepsen & Anderson, mail carriers.
Jepson Nels, vessel captain.
Jessen John C, vessel owner.
Johnson Ben, hotel.
Johnson Capt Frank, life saving station.
Klingenberg L, farmer.
Koyen Carl, mason.
Lugrove Arni, carpenter.
Lycke George, mason.
Magnuson Otto, mason.
Mallock John, barber.
Mallock Rev John, clergyman.
Mallock John H, R F D carrier.
Mann Edward, general store.
Mattiason G, blacksmith.
Moe H C, farmer.
Pederson C O, vessel captain.
Richter Carl, tug captain.
Richter Fred, marine engineer.
Saabye Christian, saw and grist mill.
Schmidt Chas, meats.
Shellswick Nor, dock owner.
Sorensen Nels, carpenter.

## DUESTER.

Juneau county. Name changed to Cranberry Center.

**HOLLISTER'S ROCKY MOUNTAIN TEA.**
(See page 4.)

## DEVIL'S LAKE.

A popular summer resort on lake of same name and on the C. & N. W. Ry., in Baraboo township, Sauk county, 4 miles from Baraboo, the county seat and banking point, 171 from Chicago, 115 from Milwaukee and 33 from Madison. Telephone connection with Baraboo. Mail, daily. F. E. Wichern, postmaster.

**HOLLISTER'S ROCKY MOUNTAIN TEA.**
(See page 4.)
Hopkins E L, hotel.
Messenger Mrs O M, hotel.
Pearl W B, hotel.
Terwilliger H O, hotel.
Western Granite Co.
Wichern F E, postmaster and tel opr.

## DEWHURST.

A county postoffice in Sherwood township, Clark county, 20 miles southeast of Neillsville, the county seat, 14 from Pittsville, the nearest banking point, and 8 miles from City Point, its shipping point. Tri-weekly mail stage to City Point, fare 25 cents. Edward T. Thoreson, postmaster.

**HOLLISTER'S ROCKY MOUNTAIN TEA.**
(See page 4).
Davis Mattie, teacher.
Freeland Chester, ins agt and teacher.
Fornew C, mason.
Luter C C, carpenter.
Moe H O, justice.
Peterson Peter, constable.
**THORESON EDWARD T, Farmer.**
Thoreson Mildred, teacher.

## DEXTERVILLE.

Population, 300. Situated at the junction of the G. B. & W and the C., M. & St. P. Rys., and on Yellow river in Dexter township, Wood county, 15 miles west of Grand Rapids, the county seat and nearest banking point. Tel., W. U. Exp., U. S. Telephone connection. Wm. Downing, postmaster.

**HOLLISTER'S ROCKY MOUNTAIN TEA.**
(See page 4).
Bronson Henry, propr Bronson House.
Bronson House, Henry Bronson propr.
Downing Wm, general store.
Ford D R, agt C, M & St P Ry.
Germer M C, cranberry grower.
Hiles Bros (Samuel, George H and Wm), live stock shippers.
Hiles George H, livery.
Miller Leone, live stock breeder.
Monigan John, propr Railroad Hotel.
Railroad Hotel, John Monigan propr.
Shellhammer Louis W, justice of peace.
Weingardner Henry, general store.

## DIAMOND BLUFF.

Population, 100. On the C., B. & Q. R. R., and on the Mississippi river, in Diamond Bluff township, Pierce county, 14 miles

**WM. BAYLEY & SONS CO.,** 732-766 GREENBUSH ST. MILWAUKEE, WIS. **GENERAL FOUNDERS and MACHINISTS** Iron Work for Buildings, Heavy Machinery Castings, Catch Basins and Manhole Covers. Stable Fixtures of all Kinds.

**The Name and Address of every Real Estate Dealer** IN THE UNITED STATES IS GIVEN IN **POLK'S REAL ESTATE DIRECTORY,**
Also Abstracters of Title, Digest of Realty Laws, Etc. R. L. POLK & CO., Chicago, Ill.

THE BEST IS CHEAPEST **Green Bay Business College,**
Offers Superior Instruction. (See Adv. in Green Bay.) E. F. QUINTAL, Prop.



Mining Brokers, Timber Land Agents, Mineral Lands, Investment Companies, Trust Companies, Real Estate Dealers, Addresses of all in the United States given in POLK'S REAL ESTATE DIRECTORY. R. L. POLK & CO., Chicago, Ill.

southwest of Ellsworth, the county seat, and 10 northwest of Red Wing, Minn., the nearest banking point. Has Baptist and Methodist churches. Exp., Adams. Tel., C., B. & Q. Charles H. Burke, postmaster.

**HOLLISTER'S ROCKY MOUNTAIN TEA.**
(See page 4).
Beecher Rev E (Baptist).
**BURKE BROS, General Store.**
Burke E P, barber.
Crowthers Eli M, blacksmith.
Dill M T, grain.
Garber Wm H, r r, exp and tel agt.
Hilden L J, justice of peace.
Hope C W, wood turner.
Hope J T, justice.
Jorgenson Hans, shoemaker.
Kemp J A, saw mill.
Knutson P C, feed mill.
Larson L C, mason.
Mero A C, livery.
Staples A, live stock.
Wethern D W & Co genl store and saw mill

**DICKEYSVILLE.**

Population, 150. In Paris township, Grant county, 20 miles southeast of Lancaster, the county seat, and 11 from Cuba, the nearest shipping and banking point. Telephone connection. Mail, daily. R. A. Longbotham, postmaster.

**HOLLISTER'S ROCKY MOUNTAIN TEA.**
(See page 4).
Dickeysville Brass Band.
Dressler & Hindermann Creamery Co.
Fischer Rev John (Catholic).
Hass Frank, blacksmith.
Kawolski Albert, undertaker.
Libben John A, hotel and saloon.
Loeffelholz George, blacksmith.
Miller Peter, saloon and undertaker.
Miller & Bode, feed mill and agrl impts.
Shullmier Joseph, mason.
Wagner J B, general store.

**DILLY.**

A country postoffice in Forest township, Vernon county, 30 miles east of Viroqua, the county seat, and 6 from Hillsboro, the nearest banking and shipping point. Daily mail stage connection with Hillsboro, fare 25 cents. Frank A. Wopat, postmaster.

**HOLLISTER'S ROCKY MOUNTAIN TEA.**
(See page 4).
Bauman Samuel, saw mill.
**KUHN & WOPAT, Creamery.**
Picha Frank, temperance saloon.
Vlasak W, blacksmith.
Wopat F A, live stock.

**DISCO.**

A country postoffice in Albion township, Jackson county, 10 miles west of Black River Falls, the judicial seat, banking and shipping point. Mail, daily. C. J. Hogg, postmaster.

**HOLLISTER'S ROCKY MOUNTAIN TEA.**
(See page 4).
Diedrich G L, flour mill.
Diedrich L, creamery.
Harmer James, lumber.
Morreau E, blksmith and wagonmaker.
**O'HEARN, HOGG & CO, General Store.**

**DODGE.**

Population, 100. On the G. B. & W. R. R., in Dodge township, Trempealeau county, 27 miles southwest of Whitehall, the county seat, and 10 from Winona, Minn., the nearest banking point. Tel., W. U. Exp., U. S. Telephone connection. J. J. Baumgartner, postmaster.

**HOLLISTER'S ROCKY MOUNTAIN TEA.**
(See page 4).
**BAUMGARTNER J J, Grain and General Store and Postmaster.**
Brinkman H J, r r, exp and tel agt.
Brown Martin, orchestra.
Cargill W W Co, grain.
Gara Rev J W (Catholic).
Hoesley Fred, hotel and saloon.
Kasimor Albert, blacksmith.
Kulos M J, grocer and saloon.
Rezab Joseph, saloon.
Schultz Herman, windmill and pumps.
Stencil John, saloon.

**DODGEVILLE.**

Population, 2,000. Settled in 1826, incorporated as a village in 1858, and as a city in 1889, is located on the Madison div. C. & N. W. Ry., and on the Ill. C. R. R., (depots 1 mile apart), in Iowa county, of which it is the county seat, 8 miles north of Mineral Point, on the C., M. & St. P. Ry., 47 miles west of Madison, and 129 west of Milwaukee. Has Baptist, Catholic, Congregational, Evangelical, Methodist and Presbyterian churches, excellent educational advantages, water works, an opera house, 3 banks, good hotels, and is lighted by electricity. Three weekly newspapers—Chronicle, Iowa County Republican and Sun are published. Grain, live stock, produce and dairy products are largely shipped. Zinc and lead mines are in the vicinity and conduce quite materially to the general interests of the city. Stage daily to Mineral Point, 8 miles south, fare 50 cents. Tel., W. U. Exp., Am. Telephone connection. John M. Reese, postmaster.

**HOLLISTER'S ROCKY MOUNTAIN TEA.**
(See page 4).
Adler Julius O, clothing.
Ambauen Rev Andrew (Catholic).
American Express Co, Thomas Rogers agt.
Anderson J Benjamin, laundry.
Arthur & Arthur (Edward and Richard H), general store.
Auditorium The, A R Jones mngr.
Babcock Calvin G, prin of schools.
Babcock Mine, Frank Prideaux mngr, 12 miles e.
Bailey Nicholas, auctioneer.
Bartle Charles, dray.
Bartle Frank C, furniture and unkertaker.
Berg Frederick, livery.
Berryman Charles H, hog breeder.
Berryman Cheese Factory (co-operative), 3 miles s w.
Berryman Edward, milk.
Berryman & Co (Milton J and Vern G Berryman), grocers.
Big Springs Cheese Co (co-operative), 9 miles n w.
Bilkey Fred J, meats.
Bishop Wm N, livery.

**BELTING and SUPPLIES** Leather Belting, Shafting, Pulleys, Hangers, Etc.
Wisconsin Machinery & Manufacturing Co., Milwaukee, Wis.

**Blue Rock Natural Lithia Water** Is Indorsed by the World's Greatest Chemists and Physicians. ROCK COUNTY MINERAL WATER COMPANY, Janesville, Wisconsin



Blotz John, cattle breeder, 3 miles n e.
Blotz Joseph, cattle breeder and apiarist, 4 miles n e.
Blotz Leonard E, harness.
Brenner Carl H, baker.
Brown Canon, propr Hotel Grand
Bryne Mrs Clegg, milliner.
**CARTER RICHARD, Lawyer, Notary** and Court Commissioner.
Cartwright Joseph H, jeweler.
**CITY BANK (Capital $10,000), D H** Williams Pres, V T Williams Cashier.
**CITY HOTEL, Frank Hill Propr.**
Clarke Alfred G, jeweler.
Clayton James, painter.
Clayton Thomas, painter.
Cook Rev Christopher (Methodist).
Corin Miss Carrie, dressmaker.
**CRETNEY, COLLINS & CO (Alfred T** Cretney, Joseph A Collins, Mark A Richardson, Frank W Hadden), Real Estate.
Crosby & Meyers (D S Crosby, John R Meyers), cheese mnfrs.
Cutler Joseph, grain.
**DAKOTA AND WISCONSIN LAND CO** (Harry Kelley, Charles F Phillips), Real Estate and Loans. (See adv.)
Davey Albert, shoes.
Davey Mrs Wm J, paints and wall paper.
Davies Bros (David and Thomas), live stock.
Davies Elmer C, pianos and organs.

HARRY KELLEY CHAS. F. PHILLIPS

**DAKOTA & WISCONSIN LAND CO.**

—AGENTS FOR—

**GOLDEN VALLEY LANDS.**

NORTH DAKOTA.

Wild and Improved Farms For Sale in Wisconsin. Choice Timber Land in Wisconsin on Easy Terms. We Make a Specialty of Trades. List Your Farms With Us.

DODGEVILLE, : : : WISCONSIN.

**KIRKPATRICK & ANDERSON,**

**Real Estate and Loans.**

Improved Farms For Sale in Iowa, Grant, Crawford and St. Croix Counties on Easy Terms. Also Mineral Lands. Trades a Specialty.

DODGEVILLE, : : : WISCONSIN.

**J. G. THOMAS & SON,**

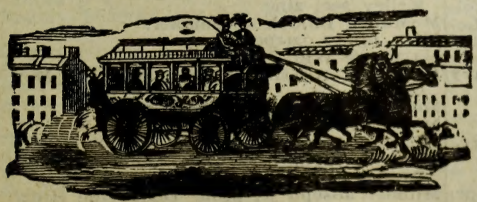

Proprietors of

**Hotel Higbee Bus and Baggage Line.**

Passengers taken to and from Hotel and all parts of the city. Freight and Baggage delivered on short notice. Leave orders at Hotel office. Also dealer in Coal and Wood. This business has been established and successfully conducted for nearly 14 years.

DODGEVILLE, : : : WISCONSIN.

**Robt. B. Clark** WHOLESALE Buyer and Shipper **HAY, GRAIN, SEEDS, POTATOES** CHIPPEWA FALLS WIS. Write for Prices

**NED WITHERS,** REAL ESTATE, AND ABSTRACTER AND EXAMINER OF TITLES. Lock Box 176, ASHLAND, WISCONSIN.

# REAL ESTATE AND FARM LANDS

**For Sale by A. C. UECKE, CUMBERLAND, WIS.** (See p. 12.)




Dodgeville Canning and Mnfg Co, Edward Berryman pres, John H Ford sec and treas.
**DODGEVILLE CHRONICLE (Weekly),** A S Hearn Propr.
Dodgeville City Band, T E Bray leader.
Dodgeville Electric Light Plant, Wm J Pearce propr.
Dodgeville Hotel, Joseph Mitchell jr propr.
Dodgeville Public Library, Wm H Thomas sec.
Dodgeville Roller Mills, John F Johns propr.
Dodgeville Smelting Co, T E Medcroft manager.
**DODGEVILLE SUN (Weekly), Richardson & Hadden Proprs.**
Elam Luke, apiarist, 3 miles n.
Ellingen Christ E, mayor.
Elliott Bros (Wm R and Joshua), masons.
Elvod Andrew, well borer.
Elvod & Pengelly (George Elvod, George Pengelly), saloon.
**ESCH WM P, Butter Tub Mnfr.**
Evans Mrs Sadie, music teacher.
Fiedler Joseph J, lawyer.
**FIRST NATIONAL BANK (Capital $35,000),** John M Reese Pres, Edward A Perkins Cashier.
Fisher & Pollard (Joseph Fisher, Richard J Pollard), clothing.
Ford John H, hardware.
Garrison Grove Dairy Co (co-operative), 6 miles e.
Gibbon Thomas, clerk circuit court.
Gorder H G, well borer.
Greenwood Henry W P, coroner.
**GRIBBLE RICHARD E, County Clerk.**
Griffiths David H, live stock.
Griffiths John O, general store.
Griffiths W & J (Wm and John), cattle breeders.
Grimm Bros (Conrad and Peter), tailors.
Hahn Charles A, saloon.
Hahn Jacob J, cigar mnfr and saloon.
Hahn John I, cigar mnfr and billiards.
Halverson E Charles, hardware.
Halverson Henry, city clerk.
Harker George J, general store, 4 miles w.
Harrison Thomas H, barber.
**HEARN ALBERT S, Propr Dodgeville Chronicle.**
Heller Hermann, dry goods.
Hendrickson Andrew, carpenter.
**HILL FRANK, Propr City Hotel.**
Hill & Kalb (Frank Hill, Jacob Kalb), meats.
Hocking Frank P, notary and justice.
Hocking Mrs J C, general store.
**HOCKING & POLLARD (Frank P Hocking, Levi W Pollard),** Law and Collections, Deeds, Mortgages, and All Legal Work Promptly Executed, Special Attention to Collections.
**HOSKINS JAMES J, Lawyer, Notary** and Real Estate.
Hoskins James W, photographer.
Hoskins Thomas H, sheriff.
Hoskins & Elvod (John K Hoskins, George Elvod), livery.
Hotel Grand, Canon Brown propr.
Hotel Higbee, Thomas J Laughlin propr.
Hughes Thomas H, physician.
Hughes & Parry (Reginald J Hughes, Wm J Parry), dry goods and clothing.
Hunter Cheese Co (co-operative), 11 miles n
**INDEPENDENT CONSOLIDATED TEL**ephone Co, O Morsman Genl Supt.
Iowa County Agricultural Society, John I Hahn sec.
Iowa County Insane Asylum, Edward J Perkins supt.
**IOWA COUNTY REPUBLICAN (Weekly), Richardson & Hadden Proprs.**
James Annie, dressmaker.
James Henry D, county treasurer.
James Thomas E, carpenter.
James Wm A, restaurant.
Jaycox Hubert M, notions.
Jenks Aldro, county judge.
Jewell Fred, live stock.
Johns, Hendrickson & Dyreson (Thomas Johns, Gustaf Hendrickson, Anton Dyreson), blacksmiths.
Johns John F, propr Dodgeville Roller Mills.
Johns John F & Co (John F and Edward F Johns and Daniel S Evans), blksmiths
Joiner Robert L, county surveyor.
Jones John D, marble and granite.
Jones Owen, bill poster.
Jones Robert F, agricultural implements.
Jones Mrs Rose, grocery and crockery.
Jones Wm S, wagonmaker.
Jones & Lewis (Robert F Jones, Benjamin Lewis), agrl implts.
Jones & Owens (Hugh W Jones, Robert G Owens), general store.
**KELLEY & PHILLIPS (Harry Kelley,** Charles F Phillips), Proprs Dakota and Wisconsin Land Co. (See page 307.)
Kelly & Hocking (David T Kelly, Joseph W Hocking), shoes.
Kessler Fred, horse dealer.
Kessler Lizzie, dressmaker.
King Owen, Thomas Hogan mngr, lumber.
**KIRKPATRICK & ANDERSON (Frank** Kirkpatrick, Alvin M Anderson), Real Estate, Loans and Insurance. (See page 307.)
Lane Richard, justice.
Laughlin Thomas J, propr Hotel Higbee.
Lewis David D, flour and feed.
Lewis Wm W, propr Rockwell Mills, 7 miles n e.
Lincoln Walter S, physician.
McAfee George E, agt Ill Central R R and W U Tel Co.
McKinlay Alfred L, general store.
McKinlay Daniel, carpenter.
McKinlay Edward, carpenter.
McKinlay James, carpenter.
McKinlay John, carpenter.
McKinlay Mining and Milling Co, Harry Kelley sec, zinc.
McMullen Daniel, shoemaker.
Marr James, carpenter.
Matthews Wm C, wagonmaker.
Metcalf T A Lumber Co (Thomas A Metcalf).
Metcalf Walter, photographer.
Meuer Christian, saloon.
Mitchell George L, dray.
Mitchell, Griffith & Co (John Mitchell, Samuel D Griffith), creamery and feed.
Mitchell Joseph jr, propr Dodgeville Hotel.
Mitchell & Kelly (Wm H Mitchell, John Kelly), blacksmiths.
Morrison J L, stone quarry.


**C. COLNIK MNF'G CO.,** Manufacturers of Architectural Ornamental Iron Work, Brass and Bronze Goods. Received Six Medals at World's Fair for Artistic Metal Goods.
221-225 EIGHTH ST., MILWAUKEE, WIS.

**G. D. JONES LAND CO.,** WAUSAU, WIS. (See page 9)

**BUY AND SELL Timber and Farming Lands.**

# FERROFIX BRAZING CO.

**251 LAKE ST. Milwaukee, Wis. (See page 3.)**




**MORSMAN ORLANDO, Genl Supt Independent** Consolidated Telephone Co.
Mundy Bros (John J and George W), general store.
Mundy George W, dog breeder.
Nestender Rev P J (Lutheran).
Olson Joseph H, well borer.
Olson Louis, well borer.
Otter Creek Co-operative Creamery.
Owens John H, grocer.
Oxman John, zinc mine, 2 miles e.
Parks Bros (John and Manzo), blacksmiths
Parry Hugh, confectioner.
Pascoe Wm D, saloon.
Paull Charles H, stone quarry.
Paynter Thomas J, register of deeds.
Pearce Dr Wm J, horse breeder and propr electric light plant.
Peck Tracy L, agt C & NW Ry.
Pengelly Bros (James H and Wm J), livery
Pengelly Charles, cattle breeder, 2½ miles n
Pengelly George, zinc mine, 1 mile e.
Perkins Edward A, cashier First National Bank and notary.
Persons & James (John J Persons, Henry D James), bowling alley.
Phillips & Jones (Joseph E Phillips, John R Jones), saloon.
Phillips & Rohr (Charles Phillips, Charles Rohr), feed barn and bus line.
Pickering Rev E (Baptist).
Prideaux Bros (Thomas J and Edward C), meats.
Prideaux James H, carpenter.
**PRYOR & WILLIAMS (J Thomas** Pryor Jr, Wm E Williams), Drugs, Paints and Wall Paper.
Reese Elmo D, dentist.
Reese Mrs Jennie A, milliner.
**REESE JOHN M, Pres First National** Bank, Insurance, Notary and Postmaster.
Reese Wm, physician.
Reese & Powell (James T Reese, Wm Powell), grain, feed and live stock.
Regan Thomas, sorghum mnfr.
**REUSCHLEIN ALBERT, Harness.**
**RICHARDSON & HADDEN (Mark A** Richardson, Frank W Hadden), Proprs The Iowa County Republican and The Dodgeville Sun.
**ROBBINS ARTHUR L, Insurance and** Real Estate.
Roberts Hugh J, separators.
**ROBERTS & PRIDEAUX (Henry F** Roberts, Wm F Prideaux), Drugs.
Rockwell Cheese Co (co-operative), 7 miles n e.
Rockwell Mills, Wm W Lewis propr, 7 miles n e.
Rogers Thomas, agt Am Exp Co and stationer.
Rogers Virney J, grocer and justice.
Rohr Christian, painter.
Rohr George W, painter.
Rowe H & J (Henry and Joseph), general store.
Ryall Louis, hardware.
Schmitt Charles, vet surgeon.
Scofield Mamie, dressmaker.
Seven Oaks Land and Cattle Co, Wm J Pearce pres, Harry Kelley sec.
Shell Maggie, music teacher.
Sheonfeldt Rev F W (Congregational).
Simpson Thomas E, hog breeder, 2½ miles n e.
**SIMS THOMAS, Furniture and Undertaker.**
Smart James F, medicine mnfr.
Smelker Jesse P (Smelker & Smelker), court commissioner.
Smelker Roy C (Smelker & Smelker), notary.
**SMELKER & SMELKER (Jesse P and** Roy C), Attorneys, Practice in All Courts
Smith Oliver C, lawyer and nursery.
Smith Samuel J, hog breeder, 4 miles w.
Snow Ball Mine, Carl Guether mngr, zinc, 2 miles e.
Southwest Wyoming Cheese Co, 9 miles n.
Standard Cheese Factory, 9 miles n.
Standard Oil Co, J L Morrison agt.
**STEPHENSON J H & CO (John H Ste**phenson, John C Pile), Grocers.
Stratman Frank B, barber.
Stratman Frederick W, wagonmaker.
Stratman Frederick W jr, barber.
Stratman F W & Son (Frederick W and Edward), agrl impts.
**STRONG ORVILLE, Pres Strong's** Bank, Insurance and Notary.
**STRONG THROOP M, Cashier Strong's** Bank and Notary.
**STRONG'S BANK (Capital $35,000),** Orville Strong Pres, T M Strong Cashier, H C Strong Asst Cashier.
Temby James H, cattle breeder, 3½ miles n e.
Temby John, general store.
Thomas Cheese Factory, August Regez propr, 1 mile e.
Thomas George M, dray.
Thomas John G, auctioneer.
**THOMAS J G & SON (John G and Roy** J), Bus and Baggage Line, Also Dealers in Coal and Wood. (See page 307.)
Thomas Warren H, grocer.
Thomas Wm H, register in probate.
Thomas Wm J, grocer.
Thometz Harry S, saloon.
Tomlinson Rev W F (Methodist).
Tregonning Wm, live stock.
Trentzsch Sisters (Celia and Katherine), dressmakers.
Treweck Joseph N, district attorney.
Union Mills Cheese Factory (co-operative), 8 miles n w.
Union Perry Cheese Factory (co-operative), 4 miles s.
Vallee Anthony R, dentist.
Weekly & Son (Wm B and Sidney L), live stock.
Whitford Christopher, florist.
Whitford & Son (Christopher and Christopher jr), masons.
Wickham Daniel W, dentist.
Wilcox John, painter.
Williams Abel R, agrl impts.
**WILLIAMS DAVID H, Pres City Bank,** Real Estate and Insurance.
Williams Gormer E, lead mine.
**WILLIAMS VIVIAN T, Cashier City** Bank.
Wisconsin Telephone Co, Pryor & Williams agents.
Wo Moy, laundry.


**Insure With... *The Mutual Benefit Life Insurance Co.* Is Absolutely Non Forfeitable**

After two years EVERY POLICY issued by the Company, except for Non Payment of Premium,

**The Eau Claire Business College**
**EAU CLAIRE, WIS.**

Is recommended by the business community and all who have investigated its methods of Business Training.

Metal Stamping STAMPING AND TOOL CO.
Electroplating LA CROSSE, WIS.



THE UNION CENTRAL Life Insurance Co., Cincinnati, Ohio
ORGANIZED 1867. Assets, $43,891,738.40
Good Reliable Agents Wanted.
M. D. FETHERS, Gen'l Agent, Southern Wis.
(See Page 7.) MADISON, WIS.

**DOELLE.**

A county postoffice in Cross township, Buffalo county, 9 miles southwest of Arcadia, the banking and shipping point, and 88 southeast of Alma, the judicial seat. J. W. Doelle, postmaster.

**HOLLISTER'S ROCKY MOUNTAIN TEA.**
(See page 4.)

Dalle Herman, farmer.
**DOELLE J W, Postmaster and Farmer**
Grotjahn Henry, farmer.
Schmidt Eugene, farmer.
Schmit Frank, farmer
Schneler J, farmer.
Wolf Fred, farmer.
Wolf Henry, farmer.
Ziegler M, farmer.

**DOERING.**

A country postoffice in Schley township, Lincoln county, 14 miles northeast of Merrill, the county seat, banking and shipping point. Mail tri-weekly by stage from Merrill. Frank Doering, postmaster.

**HOLLISTER'S ROCKY MOUNTAIN TEA.**
(See page 4.)

**DONALD.**

Population, 75. On the C., St. P. M. & O. Ry., in Cleveland township, Taylor county, 36 miles from Medford, the county seat. Tel., W. U. Exp., Am. Frank Fountain, postmaster.

**HOLLISTER'S ROCKY MOUNTAIN TEA.**
(See page 4.)

**FOUNTAIN-CAMPBELL LUMBER CO,** Lumber and Saw Mill.
Fountain Frank, postmaster.

**DONGOLA.**

A country postoffice in Meenon township, Burnett county, 26 miles northeast of Grantsburg, the county seat and 18 from Spooner, the nearest banking and shipping point. Mail, tri-weekly. Mrs. Anne Peppinger, postmaster.

**HOLLISTER'S ROCKY MOUNTAIN TEA.**
(See page 4.)

Bowen Rev E L (Methodist.)
Bowen Mrs E L, music teacher.
Jackson Howard G, teacher.
Jackson Mrs Howard G, teacher.
Kent J F, blacksmith.
Kurehly Phillip, justice of peace.
Maxwell G, surveyor.
Okerland Wm, carpenter.
**PEPPINGER CHARLES, Carpenter.**
Webster F W, blacksmith.

**DORAN.**

A country postoffice in Dewey township, Burnett county, 34 miles east of Grantsburg, the country seat, and 13 from Shell Lake, its banking and shipping point. Mail, tr-weekly. A. Dahlstrom, postmaster, grocer, blacksmth and farmer.

**HOLLISTER'S ROCKY MOUNTAIN TEA.**
(See page 4.)

**DORCHESTER.**

Population, 600. Is located on the Wisconsin Central Ry., in Clark county, 47 miles northeast of Neillsville, the county seat, and 4½ from Abbottsford, the nearest banking point. It was originally settled in 1873. Has Baptist, Catholic, German Evangelical, German Lutheran and Norwegian Lutheran churches, a graded public school, 2 saw mills, a shingle mill and a flour mill. A weekly newspaper—the Clark County Herald—is published. Exp., National. Tel., W. U. Telephone connection.
August Homsted, postmaster.

**HOLLISTER'S ROCKY MOUNTAIN TEA.**
(See page 4.)

Berger John, shoes.
Birsner Rev August (Catholic.)
Chamness Mrs Susie, milliner.
Chamness Wm D, jeweler.
Clark County Herald, Fuller & Distelhorst publrs.
Crane L, physician.
**DISTELHORST FREDERICK A, General Store.**
Dorchester House, Wm Maes propr.
Dorchester Roller Mills, Wm Wieder & Son proprs.
Ernst L Otto, meats.
Fessler Charles A, shoes.
Fisse John, produce.
Fitzlaff Frank, shoemaker.
Fuller & Distelhorst, publrs Clark County Herald.
Garbrecht Fred, propr Star Hotel.
Gehring Henry A, saloon.
Gutwasser Amanda, milliner.
Gutwasser Fred, hardware.
Hauser Henry, saloon.
Hollenbach John, produce dealer.
**HOMSTED AUGUST, Postmaster and Drugs.**
Hougum Rev J C (Norwegian Lutheran.)
Janke Rev A (Lutheran.)
Johnson & Olson (James Johnson, Albert Olson), blacksmiths.
Kiel L, creamery.
Koerner John, saloon.
Krackenburger George, hardware.
Krohnschnable Joseph, saloon.
Maes Wm, propr Dorchester House.
Magee J H, prin of school.
Mayors Joseph, cigar mnfr.
Mehner Edmund, real estate.
Merhaut Ludwig, photographer.
**MILTIMORE BRADLEY G, General Store.**
Miltimore John A, grocer.
Moecker Rev F H (Ger Luth.)
Nachtway M A, creamery.
Nedry Henry M, phys.
Oberbillig Mathew, justice of peace.
Paulson & Stevens (Ole Paulson, Olaofus Stevens), lumber.
Rau Henry, carpenter.
Santer Otto, saloon.
Schultz David N, genl store.
Schmidt Orville, railroad, exp and tel agt.
Sorenson A & Co (Andrew and Hans Sorenson), meats.
Star Hotel, Fred Garbrecht propr.
Taber Norman G, musical instruments.
Ulrich Fred, fruit grower.
Verhultz John, livery.
Wagner & Springberg (Albert Wagner, Samuel Springberg), genl store.
Wells & Chase (Bert Wells, Frank Chase), general store.

CEMENT { Milwaukee Cement Co., 7 Plankinton Bldg., Milwaukee, Wis.

# J. CHRIS. HEINRICH, Machinery Broker

**Boilers, Engines, Pumps, Gas and Gasoline Engines, 921 Garfield, MILWAUKEE, WIS.**
**Compressors. Suction Gas Producing Plants Installed.** (SEE PAGE 4.)




Wieder Wm & Sons, proprs Dorchester Roller Mills.
Wildasin Charles F, railroad, exp and tel agent.

### DOTYVILLE.

A discontinued postoffice in Fond du Lac county, 10½ miles southeast of Fond du Lac, the county seat, nearest railroad station and banking point. Has rural free delivery from Eden.


**HOLLISTER'S ROCKY MOUNTAIN TEA.**
(See page 4.)


### DOUGLAS CENTER.

A discontinued postoffice in Marquette county, 18 miles southwest of Montello, the county seat, 5 from Endeavor, the nearest railroad station, and 14 north of Portage, the nearest banking point. Has rural free delivery from Endeavor.


**HOLLISTER'S ROCKY MOUNTAIN TEA.**
(See page 4.)


### DOUSMAN.

Population, 300. A village on the C. & N. W. Ry., in Ottawa township, Waukesha county, 13 miles west of Waukesha, the county seat, and 8 south of Oconomowoc, the nearest banking point. Has Catholic, Congregational and Episcopal churches. Tel., W. U. Exp., Am. D. L. Powell, postmaster.


**HOLLISTER'S ROCKY MOUNTAIN TEA.**
(See page 4.)


Bishell Lawrence, saloon and hotel.
Bryant W G, barber.
Cooper & Hughs, lumber, lime and cement.
Davison Rev John N (Congregational).
Dousman Cornet Band, A E Martin leader.
Farber Joe, carpenter.
Graupp G A, wagomaker.
Griffith Mary J, teacher.
Grubb & Farber, meats.
Herr Henry, carpenter.
Houck Philip, mason.
Jaeger F W, mason.
Hunter Wm S, carpenter.
Krueger Bros, men's furnishings.
Laney Edna M, teacher.
Link Joseph, meats.
Martin A E, blksmith and constable.
Martin John, carpenter.
Martin & Hill, grain.
Maxwell & Jenkins, hardware.
Miller Bros, hardware and farm machinery
**MUNDSCHAU BROS, General Store.**
Notbohm W R, physician.
Peterson P A, harnessmaker.
**POWELL D L, Postmaster and General Store.**
Quentus J C, painter.
River Bend Creamery, R L Adams propr.
Roemer Charles, livery.
**SAUNDERS D O, General Store.**
Schmidt H W, hotel and saloon.
Schmidt Mathew, lather.
Schneider L F, railroad, exp and tel agt.
Schultz Wm, blacksmith.
Stern E, mason.
Thomas Wm W, mason.
Wheeler Charles, market gardener.

### DOVER.

A discontinued postoffice on the C., M. & St. P. Ry., in Dover township, Racine county, 21 miles west of Racine, the county seat. Has rural free delivery from Burlington.


**HOLLISTER'S ROCKY MOUNTAIN TEA.**
(See page 4.)


### DOWNING.

Population, 500. A village in Tiffany township, Dunn county, on the Wis. Central Ry., 22 miles northwest of Menomonie, the county seat. It has a Union church, a graded public school, a bank and a weekly newspaper. Exp., National. Tel., W. U. Telephone connection. E. F. Stoddard, postmaster.


**HOLLISTER'S ROCKY MOUNTAIN TEA.**
(See page 4.)


Arnold H, poultry and produce.
Bank of Downing, D C Coolidge cashier.
Big Department Store, T B Davis mngr.
Black E, lumber, etc.
Brown Mrs Cora, millinery.
Burkey S C, mail carrier.
Casey M, brewer's agt.
Cleveland R A, lumber, lime, coal, cement, etc.
Dalton Mrs H G, millinery.
**DENNIS JOHN E, General Store.**
Downing Creamery Co.
Engebo E, livery.
Foss L H, general store.
Galloway Rev Wm.
Moe J H, harness and shoemaker.
Montamy & McGamor, creamery.
Northern Grain Co, elevator.
O'Rourke Thomas, shoemaker.
Pabst Brewing Co, saloon and warehouse.
Park W H, physician.
Peoples W M, railroad, exp and tel agt.
Rockwell P A, prin of school.
Rockwell L H, blacksmith.
**SNYDER WM, Flour, Feed and Agrl Implements.**
**STODDARD E F, Postmaster, Real Estate,** Notary and Insurance.
Templin Edward, saloon.
Tubbs W, vet surg and hotel.
**WARD V L, Live Stock.**
Waters F R, druggist.
West F, mail carrier.
West & Church, restaurant.
Young C, barber.

### DOWNSVILLE.

Population, 200. On the C., M. & St. P. Ry., in Dunn township and county, 9 miles south of Menomonie, the county seat and nearest banking point. Has German Lutheran and Methodist Episcopal churches. Tel., W. U. Exp., U. S. Telephone connection. O. K. Ranum, postmaster.


**HOLLISTER'S ROCKY MOUNTAIN TEA.**
(See page 4.)


Booth S B, hotel.
Bow E W, blacksmith.
Brown Fred, livery.
Denham J F, physician.
Houston F L, teacher.
Kyles Bros, genl store and elevator.
Michel Henry, shoemaker.


**PATENTS.**

Trade-Marks, Caveats, Labels and Copyrights promptly procured. A 48-Page Book Free. Send Sketch or Model for Free Opinion as to Patentability. All business treated as sacredly confidential. 25 years' experience. Highest references. Send for Book. Address, **W. T. FITZGERALD & CO., Attorneys at Law, Department 8, WASHINGTON, D. C.**

**Robert A. Lang,** CONTRACTING HYDRAULIC AND MECHANICAL ENGINEER
Concrete Timber Ballast and Stone Dams Designed.
Contracts taken for complete Construction and equipment. Twenty years successful experience. No. 656 GALLOWAY ST., EAU CLAIRE, WIS.

DECORATIONS
ODIN J. OYEN, 116 S. 4th St., LA CROSSE, WIS.
For CHURCHES, THEATRES, RESIDENCES
Designs and estimates furnished for Decorating, Painting and Hardwood Finishing. Foreign and Domestic Wall Paper Fabrics. (See adv. in class Clergymen)



CHAS. W. SCHNECK, BRO. & CO. PRACTICAL MACHINISTS
Repairing Engines, Pumps and Machinery of every description. Put up Shafting, Hangers and Pulleys. Builders of Special Machinery and Tools. General Jobbing.
727-729 St. Paul Ave., Milwaukee, Wis. (See adv. in Classified Machinists.)

Quarn Ole T, artist.
**RANUM O K, Druggist.**
Shively Fred, hotel.
Smock Daisy M, teacher.
Tait Miss A, teacher.
Tibbetts A J, monuments and notary.
Turner Noah, livery.
Varney C E, carpenter.
Warren R, feed mill.

### DOYLESTOWN.

Population, 175. On the C., M. & St. P. Ry., in Otsego township, Columbia county, 19 miles southeast of Portage, the county seat, and 5 from Fall River, the nearest bank location. Exp., U. S. Tel., W. U. Telephone connection. G. W. Miller, postmaster.

**HOLLISTER'S ROCKY MOUNTAIN TEA.**
(See page 4.)
Ashley Wm, wholesale potatoes.
Bradley Mae, music teacher.
Caldwell & Gates, lumber.
Coney Katherine, books and stationery.
Feistikon Frank, musician.
Freeman F M, blacksmith.
Fuller R C, chain mnfr.
Imme O H, creamery.
Kehoe Ed, saloon.
Kirley P F, hotel.
Kirley Wm, saloon.
McDonald R J, physician.
McMahon Ed, livery.
McNulty Joseph, saloon.
**MILLER G W, General Store.**
**O'BRIEN M J, General Store.**
Scott K, whol potatoes.
Williams George, blacksmith.
Wrynn Rev M (Catholic).

### DRESSER JUNCTION.

Population, 75. On the M., St. P. & S. Ste. M. Ry (Godfrey Junction), in Polk county, 15 miles southeast of Balsam Lake, the county seat, and 4½ from St Croix Falls, the nearest banking point. Tel., W. U. Exp., Western.

**HOLLISTER'S ROCKY MOUNTAIN TEA.**
(See Page 4.)
Bruner R H, blacksmith.
Hegstrom Eric, blacksmith.
Mattson & Jensen, general store.
**NELSON & MAGNUSON, General Store.**
Pittman M, general store.
Solomon & Flink, general store.

### DRUECKER.

A country postoffice on Sauk Creek, and on the Ashland div. C. & N. W. Ry., in Port Washington township, Ozaukee county, 4 miles north of Port Washington, the county seat and banking point. The railroad name is Lime Kilns. Hugh McGrane, postmaster.

**HOLLISTER'S ROCKY MOUNTAIN TEA.**
(See Page 4.)
Druecker Joseph, lime mnfr.
Druecker Joseph M, real estate.
McCartin James, live stock.
**McGRANE HUGH, Postmaster and Grocer.**
Mayer Peter D, cheese mnfr.
Mueller Andrew, justice.
Stafford Laura, teacher.
Walenstein Jacob, cheese mnfr.

### DRUMMOND.

Population, 500. On the C., St. P. M. & O. and Drummond & Southwestern Rys. and on the White river, in Bayfield county, 37 miles south of Washburn, the county seat, 32 south of Ashland, and 27 north of Hayward, which latter place is the nearest bank location. Exp., Am. Tel., W. U. F. H. Drummond, postmaster.

**HOLLISTER'S ROCKY MOUNTAIN TEA.**
(See Page 4.)
Drummond F H, postmaster.
**DRUMMOND & SOUTHWESTERN RAILway Co, F W Gilchrist Pres, A J Rust Vice-Pres, F H Drummond Sec, Treas and General Manager.**
Fitz F W, notary public.
Hall C, railroad, express and tel agent.
Rust-Owen Lumber Co, F W Gilchrist pres, F H Drummond vice-pres and genl mngr, A J Rust sec and treas.

### DUDLEY.

A postoffice on Prairie river, in Russell township, Lincoln county, 20 miles northeast of Merrill, the county seat and banking point, and 2½ from Gleason, the nearest railroad station. Stage daily to Merrill. Mail daily. Lucy Hayman, postmaster.

**HOLLISTER'S ROCKY MOUNTAIN TEA.**
(See Page 4.)
Dudley Henry, hotel.
**HAYMAN JOHN, General Store, Flour and Feed.**
Hurlbert Alfred, genl store and saw mill.
Schmit Peter, saw mill.
Schmit Peter & Son, flour and feed.

### DUEHOLM.

Also known as Bone Lake, is a country postoffice, in Bone Lake township, Polk county, 12 miles north of Balsam Lake, the judicial seat, and 6 from Luck, the nearest banking and shipping point. Mail, daily. Laurit Petersen, postmaster.

**HOLLISTER'S ROCKY MOUNTAIN TEA.**
(See Page 4.)
Hjort Thomas L, creamery.
Jorgensen Jorgen P, windmill.
Lemma F E, saw mill.
**PETERSEN LAURIT, General Store.**

### DUNBAR.

Population, 800. On the M., St. P. & S. Ste. M. and the Dunbar & Wausaukee Rys. in Dunbar township, Marinette county, 66 miles northwest of Marinette, the county seat, and 22 from Iron Mountain, Mich., the nearest banking point. Tel., W. U. Exp., Western. E. S. Spears, postmaster.

**HOLLISTER'S ROCKY MOUNTAIN TEA.**
(See Page 4.)
Gibson Dr G H, drugs.
**GIRARD LUMBER CO, E S Spears Mngr, General Store and Saw Mill.**
Hallenbeck J L, meats.
Phillips J A, general store.

Collections.
NORTHWESTERN COL. AGENCY,
6th Floor Sentinel Bldg., MILWAUKEE, WIS.
Branch Offices and Connections in every city and county in the United States and in all Foreign Business Centers. We make quick Mercantile reports very cheap. No Membership Fee.

How's Your Wiring? Does it Pass Underwriters' Inspection?
ESTIMATES AND POINTERS
A. O. COLBY, La CROSSE, WIS.



### DUNBARTON.

Population, 35. A station on the C., M. & St P., Ry., in Shullsburg township, La Fayette county, 9 miles south of Darlington, the seat of justice, and 6 east of Shullsburg, the location of the nearest bank. Tel., W. U. Exp., U. S. Telephone connection. Fred Blackburn jr, postmaster

**HOLLISTER'S ROCKY MOUNTAIN TEA.**
(See Page 4.)

Anderson Rev (Congregational).
Blackburn George A, books and stationery.
Blackburn Fred, live stock and coal.
**BLACKBURN FRED JR, Postmaster and General Store.**
Bruner Frank, justice.
Byrnes Alice, teacher.
Christopher Bros, live stock.
De Wood Butter Co.
Matson J L & Co, printers.
Munson Mrs Sarah C, flower seeds.
Smith Will, justice of the peace.
Speer & Hoffele, grain.

### DUNDAS.

Population, 100. A post village on the C. & N. W. Ry., in Woodville township, Calumet county, 18 miles north of Chilton, the county seat, and 5 southeast of South Kaukauna, the nearest banking point. Exp., Am. J. L. Coonen, postmaster.

**HOLLISTER'S ROCKY MOUNTAIN TEA.**
(See Page 4.)

**COONEN BROS, General Store and Agrl Implts.**
Dundas Wooden Ware Co.
Foenessen John jr, blacksmith.
Fink Rev H (Lutheran).
Hagens Peter, saloon.
Niehaus Anton, hotel and saloon.
Schley August A, cheese mnfr.

### DUNDEE.

A discontinued postoffice in Fond du Lac county, 20 miles southeast of Fond Du Lac, the county seat and banking point, and 7½ from Campbellsport, the nearest railroad station. Has rural free delivery from Wacousta.

**HOLLISTER'S ROCKY MOUNTAIN TEA.**
(See Page 4.)

### DUNFIELD.

Population, 25. On the C., M. & St. P. Ry., in Bruce township, Lincoln county, 20 miles from Merrill, the county seat and nearest banking point. Exp., U. S. Telephone connection. A. D. Gill, postmaster.

**HOLLISTER'S ROCKY MOUNTAIN TEA.**
(See Page 4.)

**ALTA SPRING CO, A D Gill Mngr, Bottlers of Mineral Water.**

### DUNNVILLE.

Population, 60. A postoffice on the Red Cedar river, and on the C., M. & St. P. Ry., in Dunn township and county, 232 miles northwest from Milwaukee, 15 from Menomonie, the county seat and 10 from Durand, the nearest banking point. Telephone connection. John H. Mans, postmaster.

**HOLLISTER'S ROCKY MOUNTAIN TEA.**
(See Page 4.)

Dunnville Co-operative Creamery Co.
**DUNNVILLE STONE CO, General Store and Stone Quarries.**

### DUPLAINVILLE.

Population, 600. On the C., M. & St. P. Ry., and the Wisconsin Central Line, in Pewaukee township, Waukesha county, 5 miles from Waukesha, the county seat and banking point. Tel., W. U. Gottfried Hasler, postmaster.

**HOLLISTER'S ROCKY MOUNTAIN TEA.**
(See Page 4.)

Alvord Wm, railroad agent.
Clasen Christ, saloon.
Dieman Miss, teacher.
Guatzig & Snyder, creamery.
**HASLER GOTTFRIED, General Store and Saloon.**
Magedanz Edwin, blacksmith.
Magedanz W, wagonmaker.
Roth Mnfg Co, pickle mnfrs.
Wagner Bros, carpenters.
Wagner Wm, barber.

### DURAND.

Population, 1,500. An incorporated city located on the Chippewa river and on the C., M. & St. P. Ry., in Pepin county, of which it is the judicial seat, 19 miles north of Wabasha, Minn., and 29 southwest of Eau Claire. Has 4 churches, a graded public school, 2 banks and 3 weekly newspapers, The Pepin County Courier, Pepin County News and the Entering Wedge. Grain, pork, live stock, country produce, hardwood lumber and wood are shipped and 9 creameries also ship their products from this point. Mail stages daily to Arkansaw, Tarrant and Eau Galle. Exp., U. S. Tel., W. U. Telephone connection. John F. Gilmore, postmaster.

**HOLLISTER'S ROCKY MOUNTAIN TEA.**
(See Page 4.)

American Malting Co, F G Pfeiffer agt, grain elevator.
Anderson Albert, county treasurer.
Anderson Rev F H (Congregationelist).
Anderson Hjalmar R, register of deeds.
Atkins Rev R A (Methodist).
Axtell & Morsbach (John M Axtell, E F Morsbach), publishers.
Bachelder Wm L, P A Richards agt, grain.
Bailliff August, harness.
**BANK OF DURAND (Capital $25,000), A J Wallace Vice-Pres, Frank Pierce Cashier.**
Barton Wm E, barber.
Bauer Mrs Caroline, milliner.
Bauer Frank, saloon.
Bauer Sebastian A, saloon.
Baur & Breunig (Frank Bower, Jacob S Breunig), brewers and bottlers.
Belden George W, harness.
Boehm John, saloon.
Boehm Louis, general store.
Bohrer Frank H, jeweler.
Braford S S, vet surgeon.
Brainerd K K, exp and tel agt.
Breunig Edward, saloon.
Bruckner Joseph, shoemaker.
Bruenn Christian, wagonmaker.
Bruenn Henry, carpenter.

M. Pfeifer Heating Co. Steam, Hot Water and Ventilating Heating
TELEPHONE CONNECTION 314 Sycamore St., MILWAUKEE, WIS. ALL KINDS OF STEAM PUMP AND AIR COMPRESSION MECHANICAL ENGINEERING

Henry Danischefsky MASON and GENERAL CONTRACTOR.
TELEPHONE CONNECTION
1060 Eighth St., Milwaukee, Wis.
(See Adv. in Milwaukee)

BEAVER'S Reliable Life Insurance at Cost. Combining the economy of Fraternal Insurance with the Reserve Fund Stability of Old Line Insurance. DEPUTIES WANTED. Ben. E. Wait, Sec., Stoughton, Wis.



MISSOURI PACIFIC RY. "THE COLORADO SHORT LINE" From St. Louis to Kansas City, Pueblo and Denver.

Carlisle James W, barber.
Carlisle John, barber.
Crum Arthur E, dentist.
Dorchester James T, brick mnfr.
**DORWIN JOHN, County Clerk.**
Drier Michael, lumber, 4½ miles n w.
Durand Brewing Co, Baur & Breunig proprs.
Durand Hardware Co (E W Barton, John Risner, Henry Micklas).
Durand Light & Power Co, Arthur Simpson sec and mngr.
Durand Opera House, Alphons Vautrot mngr.
Eldridge J D, propr Pepin County Courier.
Engeldinger John, farm implements.
Engeldinger Peter, general store.
Entering Wedge The, Wedge Publishing Co.
Fritz Albert, general store.
Fuchs Frank S, general storie.
Gazely Joseph, carpenter.
Goodrich P W & Co (P W Goodrich, F W Goodrich, H E Austin), furniture.
Goodrich & Barton (Leroy A Goodrich, Bert E Barton), proprs Wedge Publishing Co.
Grund Christ L, marshal.
Harkness Fred, live stock.
**HELBIG & SHERPY (Herman M Helbig, Rudolph Sherpy), Cigar Mnfrs.**
Hill Bros (We E and Albert P), machinists.
Hilliard Caleb M, lawyer.
**HOESER & WEISSHOPPLE (A W Hoeser, Anthony Weisshopple), Drugs.**
Hougen Christ A, drugs.
Ingram Charles A, lawyer.
Jones George A, agr implts and live stock.
**KEES G W & SON (George W and Daniel A), Meats and Groceries.**
Kelton Thomas, drayman.
Kepler W S & Co (Wm S and Sylvester S), general store.
Kraft Robert, saloon.
McDonald S J, confectioner.
McGilton George, county surveyor.
Morgan John J, physician.
Osterreicher E & Son (Engelbert and Anton G), meats.
Pamassi Sylvester, shoemaker.
Parkurst Edward B, auctioneer.
Pepin County Courier, J D Eldridge publr.
Pepin County News and Star, Axtell & Morsbach publrs.
Pfeiffer Lumber Co, Henry Goodrich pres, F. G. Pfeiffer vice-pres, Earl W Goodrich sec and treas.
Plummer Wm E, district attorney.
Poeschi Frank, saloon.
Polzer Bros (Fred and Anton), blksmiths.
Prindle's Inn, Mrs A M Prindle propr.
Richards Porter A, drayman.
Rohrscheib Andrew, clerk cricuit court.
Schlumpf Bros (August F and Charles W), harness.
Seeley Wm, carpenter.
Shaw Dr M A, coroner.
Shur & Bowman (Walter Shur, N W Bowman), wind mills.
Standard Oil Co, P A Richards agt.
**STATE BANK OF DURAND (Capital $25,000** Wm H Smith Pres, Henry A Bruenn Cashier.
Stokes House, Oliver Stokes propr.
Tarrant George & Sons Co (George, Burr R and Sherley B Tarrant), general store.
Taylor Warren, sheriff.
Vautrot & Son (Alphonse and Alphonse jr), hardware.
Wallace Andrew J, insurance.
Wedge Publishing Co, publrs The Entering Wedge.
Wickman Rev C B (Catholic).

## DUVALL.

Population, 300. On the Red river in Red River township, Kewaunee county, 8 miles from Luxembourg, the nearest banking and shipping point, and 26 from Kewaunee, the judicial seat. Mail, daily. Telephone connection. Wm Barrette Jr, postmaster.

**HOLLISTER'S ROCKY MOUNTAIN TEA.**
(See page 4).

Albert I J, carpenter.
**BARRETTE WM JR, General Store,** Cheese Mnfr and Lumber.
Barrette & Leeray, lumber and shingles.
Balza Theophile, blacksmith.
Boulanger D, general store.
Depas Clement, blacksmith.
Dupont J B, jeweler.
Heffemen Kate, teacher.
Londo Samuel, teacher.
Malcorps Bros, hotel and saloon.
Nellis Eugene, carpenter.
Noel A, cheese mnfr.
Rennier Elie, carpenter.
Timble Frank J, teacher.

## DWIGHT.

A discontinued postoffice, in Polk county, 12 miles south of Balsam Lake, the judicial seat, 7 from Amery, the nearest banking point and 4 from Deronda, its shipping point, whence mail is received by rural free delivery.

**HOLLISTER'S ROCKY MOUNTAIN TEA.**
(See page 4).

## DYCKESVILLE.

Population, 50. On Green Bay, in Red River township, Kewaunee county, 22 miles northwest of Kewaunee, the county seat, and 7 from Luxembourg, the nearest banking and shipping point. Mail, daily.

**HOLLISTER'S ROCKY MOUNTAIN TEA.**
(See page 4).

Alberts O B, teacher.
Bader Clem, mason.
Barrette Wm & Leroy, lumber.
Boulanger Desire, general store.
Boulanger Emil, music teacher.
Carpaux Wm, thresher.
Collin Desire, music teacher.
Davust Eugene, general store.
Degrand Jule, saw mill.
Depas Clem, blacksmith.
Johnson Constant, feed mill.
Nellis Eugene, carpenter.

## EAGLE.

Population, 350. An incorporated village on the C., M. & St. P. Ry., in Eagle township, Waukesha county, 16 miles southwest of Waukesha, the county seat, and 37 southwest of Milwaukee. It was first settled in 1843, and has Catholic, Methodist Episcopal and Presbyterian churches, a

EMBLEM OF THE BLUE FLAG. Registered ZIMMERMANN BROS. Clothing Co. 384 East Water St., MILWAUKEE, WIS. — RETAIL. —

**Gateway City Steel Tank and Roofing Co.** LA CROSSE, WISCONSIN.
**Cornices, Skylights, Roofing and Siding, Copper, Tin, and Sheet Iron Work.**



graded public school, an opera house, a bank, and a weekly newspaper, the Quill. Eagle is located in the lake region of Wisconsin, and is very popular as a summer resort. Telephone connection. Exp., U. S. Tel., W. U. Joseph J. Lurvey, postmaster.

**HOLLISTER'S ROCKY MOUNTAIN TEA.** (See page 4).

Bank of Eagle, Frank A Abendorth pres, Ed J Lin vice-pres, H M Loible cashr.
Beahlau John, blacksmith.
Belling Bros (Arthur A and August F), meats.
**BOSSINGHAM EDWARD, Merchant** Tailor.
Bovee Manley S, furniture and undertaker.
Brittingham & Hixon Lumber Co, C A Thompson mngr.
Clemons Harvey, grain elevator.
Clemons Horace, agt U S Exp and C, St P & M Ry.
Clohisy Mathew, blacksmith.
**COMMERCIAL HOTEL, Edward J** Whettam Propr, Livery in Connection, Commercial Trade Solicited.
Cox Charles, livery.
Cummings George, auctioneer.
Diamond Hotel, Frank Seefeld propr.
Eagle Co-operative Creamery (cap $2,500), Frank Baker pres, John F Brown vice-pres, E A Watrous sec, J C Agathen treas.
Eagle Cornet Band, E J Lin leader.
Eagle Lake Hotel, Wm H Tuohy propr, 3 miles s.
Eagle Opera House, Edward Bossingham manager.
Eagle Portland Cement Co, Lawrence Fardy mngr.
**EAGLE QUILL, H M Loible Proprietor.**
Eagle Telephone Co, Frank A Abendroth pres, E J Lin vice-pres, F Kloppenburg sec, H M Loible treas.
Edwards Herbert B, real estate.
Faestel Frank, cider mnfr.
Fitzgerald James J, physician.
Garlach Laura, dressmaker.
Grosse I Leopold, general store.
Henderson George, celery.
Hesse Harry, painter.
Ihrig Wm, shoemaker.
James Rev Thomas (Methodist.)
Jerico Creamery Co, Wm Schwartz pres, Frank Brewer sec.
Lewandowski Otto, harnessmaker.
Lin Edward J, saloon.
**LOIBLE HENRY M, Cashier Bank of** Eagle, Deputy Village Clerk and Propr Eagle Quill.
Lorge Joseph J, drugs.
**LURVEY JOSEPH J, Postmaster.**
McGill Wm, barber.
Nickel Rev A J (Catholic).
Norton John W, saloon.
Partridge Co The (John M, Dora I and Frank B Partridge), general store.
Pitcher Bert, sheep breeder.
Reynolds Wm A, justice of the peace.
Richards David L, prin of school.
Seefeld Frank, propr Diamond Hotel.
Sherman & Clemons (Sylvia Sherman, Hattie Clemons), milliners.
Smart Bros (Harry and Edward), blacksmiths.
Smith Frank X, village treasurer.
Stubbs Vincent, sorghum mnfr.
Thomas Henry, carpenter.
Thompson C A, mngr Brittingham & Hixon Lumber Co.
Thompson Samuel S, poultry breeder.
Townsend Mrs Mary, confectioner.
Tuohy Wm H, propr Eagle Lake Hotel
Veley Albert, dray.
Vergeront H Ray, jeweler.
Wambold Leander, flour mills 3 miles s e.
Western Union Telegraph Co, Charles T Kadling mngr.
Whettam Edward J, propr Commercial Hotel.
Whettam Nathan, live stock.
White George, carpenter.
Wilton John C, dairy.

### EAGLE CORNERS.

In Eagle township, Richland county, 14 miles southwest of Richland Center, the county seat, and 5 from Muscoda, on the C., M. & St. P. Ry., its banking and shipping point, whence it has rural free delivery.

**HOLLISTER'S ROCKY MOUNTAIN TEA.** (See page 4.)

### EAGLE POINT.

A country postoffice on the C., St. P., M. & O. Ry., in Eagle Point township, Chippewa county, 7 miles north of Chippewa Falls, the county seat and nearest banking point. Mail, daily. Guy A. Young, postmaster.

**HOLLISTER'S ROCKY MOUNTAIN TEA.** (See page 4.)

Bates John, notary public.
Chippewa County Tel Co.
Clark Robert B, produce.
Elwood F D, blksmith and agrl impts.
Kelley Thomas, creamery.
**YOUNG GRANT A & BRO, General** Store and Produce.

### EAGLE RIVER.

Population, 1,000. The judicial seat of Vilas county, is located on the C. & N. W. Ry., and on the Eagle chain of lakes, 20 miles northeast of Rhinelander. It is lighted by electricity, has a direct water pressure system owned by the city, a volunteer fire department, Catholic, Congregational and Lutheran churches, a graded public school, an opera house, a fine court house, and a bank. Two newspapers—Review and Vilas County News—are published. This is a popular summer resort and is noted for its excellent fishing. Several steam yachts are run on the lakes for the convenience of tourists and pleasure seekers. Tel., W. U. Exp., Am. Telephone connection. Mrs. M. E. Sanborn, postmaster.

**HOLLISTER'S ROCKY MOUNTAIN TEA.** (See page 4.)

American Express Co, A G Richison agt.
Bachman Charles, blacksmith.
Barnier Wallace H, blacksmith.
Bowker Stephen, confectioner.
**BRADFORD W A, County Clerk.**
Budda Albert, restaurant.

CLAM RIVER LAND CO.
See Adv. in Cumberland.

Miller HIGH LIFE THE BEST MILWAUKEE BEER

# AMERICAN PLUMBING & HEATING CO.

STEAM AND HOT WATER HEATING. GAS FITTING AND VENTILATING. Estimates Cheerfully Furnished. 134 Second Street, MILWAUKEE, WIS. (See Adv. in Milwaukee)





The Time Indemnity Company
GERMANIA BUILDING, MILWAUKEE, WIS.
TIME IS CASH
See Advertisement Page 8.


Carter & Emmons (George L Carter, Nathan M Emmons), grocers.
Cavner Mrs Clara, hotel.
C & N W Ry, R C Ziebell agt.
Coleman Charles F, lawyer.
**COLEMAN NILES A, Publr Eagle River Review.**
Coleman & Coleman (Niles A and Charles F), lawyers.
Democrat Ptg Co, O E Bowen mngr.
Dixon Rev Wm R (Congr).
Dusault John A, saloon.
Eagle River Light and Water Co, Ferdinand J Thrum supt.
**EAGLE RIVER REVIEW, Niles A Coleman Publr.**
Fett Robert, bottler.
**FISH-RIORDAN LAND CO, D E Riordan Pres.**
Frankel Max, dry goods.
Gaffney & Adams (Patrick Gaffney, Frank Adams), barbers.
Graham Daniel, surveyor.
Hall F G & Co, Francis G Hall mngr, lumber.
Hanson John, sheriff.
Hinzel Martin, saloon and fuel.
Hirzel Martin, saloon and fuel.
Island Lake Land Co.
Kramer Matthew, livery.
Kramer Mrs Minnie, baker.
Lau Charles jr, county treasurer.
**McINTYRE FRANK W, Grocer and Meats.**
McIntyre Fred G, general store.
Morgan James & Sons, general store.
Neville Dr Wendell D, drugs.
O'Connor George E, district attorney.
Persohn Wm, grocer.
Pinkerton Walter J, physician.
Radcliffe Amos, clerk Circuit Court.
Radcliffe & Son (John and Arthur), livery.
Rentz Gustav W, grocer.
Raymond Walter B, register of deeds.
**RICHISON ALVAH G, Hardware, Railway and Telegraph Agent.**
Riordan D E, lawyer.
Roderick Jasper J, furn, undtkr and barber
Roderick John H, saloon.
St Louis George, hardware.
St Louis Mrs George, milliner.
Sanborn G N, real estate.
Sanborn Mrs M E, postmaster.
Scanlon John, county surveyor.
Scheribel & Zimbelmann (Matthew, Scheribel, Charles Zimbelmann), saloon.
Smith Samuel W, hotel.
State Bank of Eagle River (capital $6,000), Margaret McKenzie pres, A McKenzie cashier.
Stewart Earnest D, jeweler.
Thrun Ferdinand J, supt E R L & W Co.
Tooley Joseph, saloon.
Toplak Rev (Catholic.)
Viles County News, Democrat Ptg Co publrs.
**WALSH WM J, General Store.**
Weaver Ellis M, coroner.
W U Tel Co, A G Richison mngr.
Zimpelmann Charles, saloon.

## EAST BRISTOL.

Population, 100. A postoffice in Bristol township, Dane county, 20 miles northeast of Madison, the county seat, and 7½ from Sun Prarie, the nearest shipping and banking point. Has a Catholic church and a creamery. Mail, daily by stage from Columbus. John Thein, postmaster.


**HOLLISTER'S ROCKY MOUNTAIN TEA.**
(See page 4.)


Conrad Mrs Barbara, dressmaker.
East Bristol Creamery, J V Starker mngr.
Goetzinger L, blacksmith.
**HAUSER JACOB, General Store.**
Klein Charles, mason.
Klein Rev Z A (Catholic.)
Manz Engelbert, saloon.
Martz John, saloon.
Schmitt Rud A, notary public.
Stegerwald & Lessner, carpenters.
Thein Andrew, music teacher.
**THEIN JOHN, General Store, Farm Impts and Sewing Machines and Postmaster.**
Weber & Mertz, carp and contrs.

## EAST DELAVAN.

Population, 30. In Delavan township, Walworth county, 5 miles south of Elkhorn, the judicial seat, usual banking and shipping point. Mail, daily. L. W. Stratton, postmaster.


**HOLLISTER'S ROCKY MOUNTAIN TEA.**
(See page 4.)


Black Hawk Orchestra, R O Barnhart leader.
Conklin J H, cement contr.
Hatch O W, mason.
Kimball C A, constable.
Sherman W T, blacksmith.
**STRATTON L W, Postmaster and General Store.**
Williams J R, mason.
Williams T F, mason.
Winkleman W C, creamery.

## EASTMAN.

Population, 200. A village in Eastman township, Crawford county, 14 miles northeast of Prairie du Chien, the county seat, and usual banking point, and 7 from Lynxville, its shipping point. Has Catholic and Evangelical churches. Stage daily to Lynxville; fare, 50 cents. Mail, daily. John F. Pier, postmaster.


**HOLLISTER'S ROCKY MOUNTAIN TEA.**
(See page 4.)


Allen & Walker, grist mill.
Campbell C E, mngr Eastman Cheese and Butter Co.
Conopa Wensil, boots and shoes.
Cech Rev Ferdinand (Catholic.)
Eastman Cheese & Butter Co, C E Campbell mngr.
**EASTMAN CO-OPERATIVE CREAMery, J F Pier Mngr.**
Estle J C, prin of school.
Gibb S, saloon.
Gorelty Morey, live stock and justice.
Hanslik Wm, saloon.
Harvet Bros, blksmiths and wagonmkrs.
Horal Frank, carpenter.
Horal W J, blksmith and wagonmkr.
Keral Albert, mason.
Koepp J G, harnessmaker.
Krame Julius, hotel.
Martin Wm, blksmith and wagonmkr.


**We sell FARMS, Country Properties, City Properties, Homes, Timber Lands, Etc.**

**O. E. Pederson Land Co.**
**LADYSMITH, WIS.**

Alouez Bi-Magnesia Water Springs, Green Bay, Wis. CURES Diabetes. Literature Free.



McClusky Frank J, barber.
Maney Bros, genl store.
Ostrander Mrs J E, milliner.
**PIER JOHN F, General Store and** Hardware.
Roaet & Alder, general store.

### EASTON.

Population, 50. On White creek, in Easton township, Adams county, 11 miles south of Friendship, the judicial seat, and 18 from Kilbourn, the usual banking and shipping point. It is on the daily mail stage route from Friendship to Kilbourn. A. A. Henry, postmaster.

**HOLLISTER'S ROCKY MOUNTAIN TEA.**
(See page 4.)
Gibbons W E, blacksmith.
**HENRY J A, General Store.**
Witt C N, grocer.
Witt F & Sons, grist mill.

### EAST TROY.

Population, 700. An incorporated village in East Troy township, Walworth county, 12 miles northeast of Elkhorn, the county seat, and 4½ from Troy Center, its shipping point. Has Baptist, Catholic, Congregatinal, Lutheran and Methodist churches, a weekly newspaper—the East Troy News—and a bank. Stage twice daily to Lake Beulah and Troy Center. Telephone connection. E. R. Hicks, postmaster.

**HOLLISTER'S ROCKY MOUNTAIN TEA.**
(See page 4.)
Amon Julius L, blacksmith.
**AUSTIN H H & SON (Henry H and** Charles), General Store.
Baer Mary H, milliner.
Bayer Bros (Edward and Jacob C), harness and carriages.
Besch Frederick H, tailor.
Besch Irving, barber.
Bestman Miss, milliner.
Bloom Rev A W (Congregational).
Brownlee James, butter and eggs.
Brownlee Richard, feed mill.
Buena Vista Hotel, Loren Churchill propr.
Canright Orlo S, physician.
Chafin John F, notary.
Churchill Loren, propr Buena Vista Hotel and livery.
Coburn Frederick H, jeweler.
Corner Department Store, Julius M Wells mngr.
Craig Sylvanus S, physician.
Dawson Rev Wm (Methodist.)
Dickerman Harry, hardware.
Diest Adam C, harness and agrl impts.
Dwyer Bertha, dressmaker.
East Troy Co-Operative Creamery, Orlo Miller mngr.
East Troy House, J F Jude propr.
East Troy News, O R Kurzrok publr.
East Troy Opera House, Loren Churchill propr.
Eddy Earl, barber and billiards.
Eddy Urial C, painter.
Elkins Charles, broom mnfr.
Float Samuel C, flour mill.
Gaskell Henry, grocer.
Gates George H, physician.
Gilbert Frederick H, furniture.
Gregg Mrs, dressmaker.
Gilbert Frederick H, furniture.
Griste Perry O, druggist and stationer.
Graf Rev (Congregational.)
Herbert Rev J (Congregational.)
**HICKS E R, Postmaster.**
Jude Bros (Albert and James F), grocers.
Jude J F, propr East Troy House.
Justin Adolph, propr Oak Park Hotel.
Keats Washington S, justice of peace.
Klett Theodore, meat market.
Kneip Frank, baker.
Kurzrok Oscar R, publr News.
Lacy & Clancy (Robt J Lacy, Lawrence Clancy), hardware and farm impts.
Lumsden Alva, planing mill.
**MARSHALL & ZINN (Orm H Marshall,** W Zinn), General Store.
Meyst Charles H, physician.
Medbury Cecil, broom mnfr.
Mills Orlin H, dentist.
Monaghan James, blacksmith.
Morrissy Mary, dressmaker.
Oak Park Hotel, Adolph Tustin propr.
O'Connor John, blacksmith.
Odell Addison V, pianos and organs.
Odell Mrs A V, dressmaker.
Opitz & Mitchell, blacksmiths.
Porter John, butter and eggs.
**ROHLEDDER ED R, Notary Public** and Village Treasurer.
Russell Benjamin F, pianos.
Schmidt Rev Gustave (Lutheran).
Schwartz B F & G E (Bernard F and George E), drugs, stationery and wall paper.
Shock Louis R, saloon.
Smith Albert A, saloon.
State Bank of East Troy (capital $15,000; surplus $10,000), P O Griste pres, J P Chafin cashier.
Weinhoff Rev John J (Catholic).
White Joseph, barber.
Widdenbecher Ernest, boots and shoes.
**WILMER AUGUST, Pres Village Council.**
Wilmer Bros & Co (August, Bernard and Charles Wilmer), general store.
Winden James, prin of school.
Winne Bessie, dressmaker.
Winne Oscar F, blacksmith.
Wisconsin Telephone Co, C Bottonley mngr

### EASTWIN.

A discontinued postoffice in Two Rivers township, Manitowoc county, 10 miles northeast of Manitowoc, the county seat, and 4 from Two Rivers, its banking and shipping point. Has rural free delivery from Two Rivers.

**HOLLISTER'S ROCKY MOUNTAIN TEA.**
(See page 4.)
Zander Wm, hotel.

### EAST WRIGHTSTOWN.

A discontinued postoffice in Brown county, 15 miles south of Green Bay, the county seat, 2½ from Greenleaf, on the C., M. & St. P. Ry., its shipping point, and 10 from De Pere, the nearest banking point. Has rural free delivery from Greenleaf.

**HOLLISTER'S ROCKY MOUNTAIN TEA.**
(See page 4.)

GAZETTEER of Michigan, Wisconsin, Minnesota, and many other States, containing a FUND OF INFORMATION NOT FOUND IN OTHER PUBLICATIONS
Address R. L. POLK & CO., Detroit and Chicago.

Grand Trunk Railway System. For Niagara Falls, Toronto, Montreal, Portland, Canada and the East.

# FIRST NATIONAL ACCIDENT COMPANY

**ACCIDENT AND HEALTH INSURANCE.** Liberal Policy; Prompt Pay. Empire Bldg., cor. Grand Avenue and West Water, MILWAUKEE, WIS. Phone Main 1816





**Grand Trunk Railway System** For Niagara Falls, Toronto, Montreal, Portland, Canada and the East.


## EAU CLAIRE.

Population, 19,000. Is a flourishing city, beautifully located on both sides of the Chippewa and Eau Claire rivers and on the C., St. P., M & O., the C., M. & St. P. and C., St. P. & M. Rys., in the central portion of western Wisconsin. It is the seat of justice of the county bearing the same name and is 321 miles northwest of Chicago and 84 east of St. Paul. Its name is of French derivation and signifies clear water. The main portion of the city is about 31 feet above low water mark of the Chippewa river, the latter is 180 feet above Lake Michigan, which in turn is 589 feet above the level of the sea. The chief water power is supplied by the dam across the Chippewa river, having 18 feet head, and two dams on the Eau Claire river supply the linen and other mills with power. The Eau Claire river flows into the Chippewa river at this point. These rivers, spanned by good bridges, are studded with numerous manufacturing institutions, consisting principally of large saw mills, 2 foundries, a pulp and a paper mill, a refrigerator factory, a linen mill, 2 furniture factories, a fruit canning establishment, 3 shoe factories, a box factory, 2 breweries and a pork packing house. Eau Claire has an electric fire alarm system and 4 hose houses as a part of its fire department, which is maintained at an expense of $30,000 a year. It has first-class hotels, an opera house costing $60,000 and having a seating capacity of 1,200, 4 public parks, a good sewerage system, paved streets, fine school buildings, including a high school costing $90,000, a hospital under the care of the Sisters of Mercy, a free public library, an excellent street railway system having interurban connection with the city of Chippewa Falls, 12 miles north. Midway between these two cities is Lake Hallie, a summer restort with attractive surroundings. A noted characteristic of the climate is its dry, pure atmosphere, which for healthfulness is unexcelled and is favorable to those affected with pulmonary troubles. The soil is porous and the street grades are good, yet not precipitous, which gives the city unsurpassed natural drainage. There is an abundant supply of excellent water. The Chippewa river is the second largest river in the state. Its great valley proffers a great and readily accessible supply of various kinds of hardwood for manufacturing purposes, much of which undoubtedly will be made tributary to Eau Claire in the future. In recent years many valuable and substantial improvements, both public and private, have been made. Among recent manufacturing enterprises that have been established in the city are the Cirkel Manufacturing Company, making staves and barrel heads, the Eau Claire Box and Lumber Co., the Ritchie-Clark Co., makers of compressible beds; the McLaren & Musson Shoe Company and the C. P. Larson Shoe Company. Notable recent improvements are a substantial iron bridge across the Chippewa river costing $40,000, an arch bridge across the Eau Claire river costing $30,000, a Carnegie library building costing $40,000 and numerous fine residences. A new addition to its railway facilities is the Chippewa Valley & Northeastern Railway, an extenson of the Omaha system from Chippewa Falls northward.

With the gradual passing of the lumber industry, the city nevertheless, has held its own population, while it has greatly improved in other respects, showing a degree of vitality, which with the development of North Wisconsin, much of which is tributary to the city, gives assurance of a permanent and hopeful future. The Eau Claire Business Men's Association is a useful auxiliary in the promotion of the city's progress and will furnish all necessary information to interested parties. Exp., Am., National and U. S. Tel., W. U. Local and long distance telephone facilities. George W. Smith, postmaster.


**HOLLISTER'S ROCKY MOUNTAIN TEA.** (See page 4.)


Aanstad A & Co (Ole O Aanstad Louis Halvorson), grocers, 516 Water.
Abramson Harry, pawnbroker and jeweler, 127 N Barstow.
Adler Frank, saloon, 412 Bellinger.
Ahearn Bros (Frank and John), lathing contrs, 619 Water.
Aikins Wm A, barber, 409 Wisconsin.
Akerhaugen Ole H, saloon, 209 N Barstow.
Alber Charles & Co (Charles Alber), furriers, 111 Grand av e.
Alderman Katherine V, tchr, 416 Hudson.
**ALLEN CHARLES L, Lawyer and Real** Estate and Sec and Treas Southwestern Land Co, 106 Grand av e.
**ALLEN EDWARD W, Dealer in Pianos,** Organs, Music and Musical Merchandise, 25 Years Continuous Business, Write for Catalogue, 102-104 Grand av e.
Amalgamated Theatre Co (Winnipeg, Man, Canada), proprs Unique Theatre, 409 S Barstow.
American Express Co, Sanford Cromwell agt, 310 Grand av e.
American House, F Droege propr, 401 N Barstow.
American Saving Stamp Co, Jessie Hart mngr, trading stamps, 413 S Barstow.
Ames Edward L, dentist, 113 Grand av e.
Anderson Anthon M, register of deeds and abstracts, Court House.
Anderson John, real estate, 308 Mappa.
Anderson Lizzie M, tchr, 216 Michigan.
Anderson Matilda, music tchr, 221 Whipple.
Anderson Thomas, grocer, 1119 5th av.
Andrews Mrs Esther, confr, 339 Water.
Andrews Henry, paperhanger, 339 Water.
Anson John L, extract mnfr, 319 2d av.
Arn Rev Charles (Cong), 433 Vine.
**ARNOLD FRED, Lawyer and District** Attorney, Room 4, Wilson Blk.
Arnold Ludwig L, carp, 772 1st av.
Arnold L & Co (Louis L and Wm G), carps, 772 1st av.
Arnold Wm, mason, 909 2d av.
Arnold & Lorentz (Frank M Arnold, George W Lorentz), saloon, 310 Gibson.
Arnstad Ole, carp, 434 Hudson.
Ashum David W, phys, 303 Truax bldg.
**ATKINSON WM K, Pres Leader Pub**lishing Co, 407 S Barstow.
Aubert Frank, saloon, 517 Galloway.


**George Wetmore Colles, M. E.** 408 ALHAMBRA BLDG. MILWAUKEE, WIS.

**Consulting Engineer** Power and Lighting Plants. Mills and Factories. Examinations—Tests—Reports—Appraisals.

# Eau Claire Cornice and Heating Co.

## HEATING and PLUMBING CONTRACTORS

AND MANUFACTURERS OF

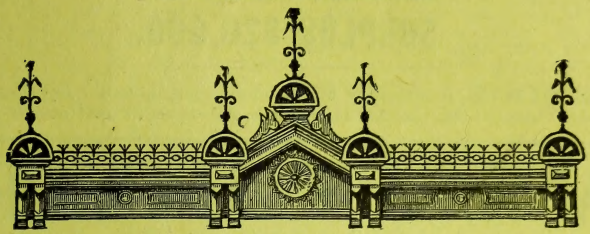

## Galvanized Iron and Copper Cornices Skylights and Finials.

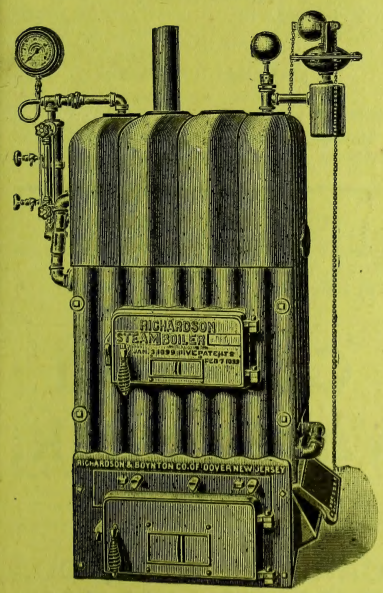


Ornamental Steel Ceilings.

Tin and Iron Roofing.

Brick and Stone Siding.

Blower Pipe Work.

**208-210**
**South River Street.**

TELEPHONE 163.

EAU CLAIRE, WISCONSIN.

W. K. COFFIN, President.
E. J. LENMARK, Assistant Cashier.

C. W. LOCKWOOD, Vice-Pres. and Cashier.
OTTO VON SCHRADER, Asst. Cashier.

**DIRECTORS:**

C. A. CHAMBERLIN, D. S. CLARK, W. K. COFFIN, DAVID DRUMMOND, T. B. KEITH, H. L. LEVY, C. W. LOCKWOOD.

# EAU CLAIRE NATIONAL BANK,

**EAU CLAIRE, WISCONSIN.**

**CAPITAL $100,000.**
**SURPLUS $20,000.**

**CORRESPONDENTS:** — Importers and Traders' National Bank, New York; Continental National Bank, Chicago; National Exchange Bank, Milwaukee; First National Bank, St. Paul.

# BANK OF EAU CLAIRE,

**ESTABLISHED 1872.**

**Cor. Grand Ave. East and South Barstow Street, EAU CLAIRE, WIS.**

**CAPITAL, - $100,000.00.**
**SURPLUS, - $20,000.00.**

W. P. BARTLETT, - - President
S. G. MOON, - - Vice-President
J. T. JOYCE, - - - - Cashier
MARSHALL COUSINS, Assistant Cashier

DIRECTORS:
W. P. BARTLETT, A. J. MARSH,
A. A. CUTTER, P. D. RUST,
S. G. MOON, JAMES T. JOYCE,
MARSHALL COUSINS.

**CORRESPONDENTS:**

First National Bank, Chicago, Ill.; Wisconsin Bank, Milwaukee, Wis.; Security Bank, Minneapolis, Minn.; Chase National Bank, New York; Merchants' National Bank, St. Paul, Minn.; Merchants' Loan and Tr. Co., Chicago, Ill.

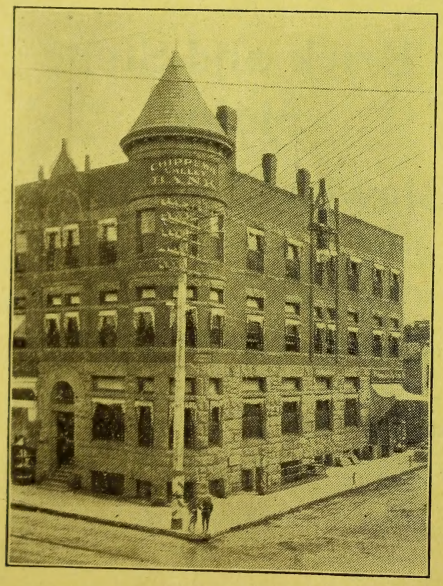

B. A. BUFFINGTON. President.
H. C. PUTNAM, Vice-President.
GEO. T. THOMPSON, Cashier.
F. S. BOUCHARD, Assistant-Cashier.

# Chippewa Valley Bank,

**EAU CLAIRE.**

CAPITAL, $100,000.
SURPLUS, $10,000.

**Special Attention Given to Collections.**

**CORRESPONDENTS:**

Chemical National Bank, New York.
Bankers' National Bank, Chicago, Ill.
National German American Bank, St. Paul.
First National Bank, Milwaukee.

RUNDLE-SPENCE MFG. CO. Milwaukee, Wis. PLUMBERS', Steam and Gas Fitters' Supplies.



**AUER JOHN J, Editor and Mngr Der** Herold, 307 S Barstow. (See page 325.)
Augustine Rev August F (Ger Luth), 209 S Dewey.
Aurandt Jonathan, propr Ryan Hotel, 503 Wisconsin.
Babcock Gertrude, tchr, 713 5th av.
Bachler Frederick J, grocer, 4 S Barstow.
Badger State Land Co (Madison, Wis), Alfred Cypreansen agt, s w cor Barstow and Grand av e.
Bailey John F, phys, 320 S Barstow.
Bailey J E, teacher 10th wd.
Bailey Wm F, lawyer, 1-3 S Barstow.
Bailey Wm F jr, music tchr, 219 S Barstow
Baker Ida S, tchr 7th Wd, 516 Franklin.
Baker John, mer tailor, 18 Grand av w.
Baker Mae, tchr 10th Wd, 548 Putnam.
Ball Margaret, tchr High Sch, 414 Edway.
Ballard Joseph M, druggist, 422 Bellinger.
Ballard Oscar, propr Scandinavian House, 611 Wisconsin.
**BANK OF EAU CLAIRE (Capital $100,000, Surplus $20,000)**, Wm P Bartlett Pres, S G Moon Vice-Pres, James T Joyce, Cashier, Marshall Cousins Asst Cashier, 301 S Barstow. (See page 320.)
Baptist Record, Rev F W Hatch editor and publr, 410 4th av.
Barber Lumber Co (capital $600,000), James T Barber pres, Wm Carson (Burlington, Ia) vice-pres, S G Moon sec, C W Lockwood treas, lumber mnfrs, 131 North.
Bartlett Edward M, lawyer, 313 S Barstow.
**BARTLETT WM P, Lawyer and Pres** Bank of Eau Claire, 419 S Barstow.
Bauer John, lairy, 4 miles s of limits.
Baumann August, tailor, 307 Gibson.
Baumbach Rev C (Lutheran).
Bazaar Mercantile Co (Helen L Schuttinger, Mina T Schmoeckel), crockery and house furnishings, 212 S Barstow.
Beauregard Fred, saloon, 502 Bellinger.
Beauregard Joseph, repair shop, 504 Bellinger.
Berg August, propr Union House, 652 Madison.
Berg Eilert Christian, painter, 811 2d av.
Berg Fred, jeweler, 126 S Barstow.
Berg Mrs Fred, music tchr, 416 Franklin.
**BERGMAN & CRAEMER (Charles H** Bergman, John M Craemer), Feed Mill and Elevator, Whol Flour, Feed, Hay and Straw, 274-278 9th av. (See page 323.)
Berrman Preston G, dentist, 402 Truax bldg
Betz Bros (George M and Wm), meats, 502 S Barstow.
Bingham Roy W, dentist, 202 Truax bldg.
Blackwell Frederick, bookbinder, 208½ S Barstow.
Blasius Julius, meats, 308 Madison.
Bletcher Frederick J, life ins, Parker bldg.
Bluedorn Herman W, florist, 416 Dodge.
**BLUM GEORGE L (Fleming & Blum)**, County Judge, 15-18 Chippewa Valley Bk Block.
**BOBERG OTTO J S, Ph G, Druggist** and Analytical Chemist, 206 S Barstow.
Bock August W, barber, 205 S Barstow.
Boland David W, music tchr and leader Boland's Norden Band, n e cor Bellinger and Chestnut.
Boland's Norden Band, David W Boland leader, cor Bellinger and Chestnut.
Boleman Carrie B, tchr 9th Wd, 308 Maple.
Bolin Peter J, logger, 314 5th.
Bolles W C, piano tuner, 104 Babcock.
Bonell James, horseshoer, Hay Market.
Bonell Walter, agt U S Express Co, 309 Gibson.
Bonell Wm, carriage mnfr, 601 S Barstow cor Jones.
Borgen K A, dairy, 6 miles s, Route No 1.
Borgen & Anne (Thomas J Borgen, Erik Aune), grocers, 722 Main.
Boright Horace, accid ins, 213 S Barstow.
Borton John, mer tailor, 206 Gibson.
Bostwick C N, genl contr, 464 Summit av.
Bostwick Mrs S C, music tchr, 709 Niagara.
**BOUCHARD F S, Asst Cashier Chippewa Valley Bank**, cor S Barstow and Eau Claire.
Bowman Anna, tchr 9th Wd, 224 Putnam.
Boyd Robert K, real est, 219 S Barstow.
Boys' Juvenile Band, F W Wentworth ldr.
Branstad Henry O, dentist, 9 S Barstow.
Brennan Rev Jos (Catholic), 318 Fulton.
Bresina Joseph, saloon, 410 Wisconsin.
**BRIGGS OTIS R, Propr Eau Claire** Drug Co, 116 Grand av e.
Brooks Samuel C (estate of), J H Brooks administrator, hardware, 320 S Barstow.
Brown Asa, propr Ritzinger House, 312 Eau Claire.
Brown Bruce B, saloon, 201 S Barstow.
Brown Chancellor L, architect, 406 Whipple
Brown Daniel D, supt Poor Farm, Union township.
Brown John B, barber, 303 N Barstow.
Brown Thomas H, grocer, 318 Eau Claire.
Brunner Edward J, mer tailor, 129 S Barstow.
**BUCK GEORGE A, Medicated and** Turkish Baths, 211 S Barstow.
**BUFFINGTON BYRON A, Pres Chippewa Valley Bank**, n e cor Eau Claire and Barstow.
Bullis Rensselaer V, accident ins, 35 Ingram bldg.
Bunde Wm C, saloon, 312 S Barstow.
**BUNDY & WILCOX (Charles T Bundy** Roy P Wilcox), Lawyers, 2, 3 and 4 Chippewa Valley Bk Bldg.
Burce Ethel, tchr 4th Ward.
Burce John L, cigars and confr, 124 S Barstow.
Burce Laura, county supt of schools, Court House.
Burkart Edward, propr Central House, 516 Galloway.
Burns Mary B, tchr 8th Ward, 103 Randall.
Burt George A, tchr music pub sch, 606 3d avenue.
Butler Margaret, tchr 9th Wd, 700 Babcock
Butler Victoria, tchr 9th Wd, 700 Babcock
Cable Co The, Geo E Ingalls mngr, pianos and organs, 103 Grand av e.
Caine A B, tchr 7th Ward, 212 Oxford av.
Calvert Charles M, dentist, 12 Chippewa Valley Bk bldg.
Camp Remedy Co, Geo E Winslow mngr, proprietary medicine mnfrs, 109 Grand av east.
Campbell James R, feed and agrl impts, 202 S River.
Campbell John, saloon, 202 Grand av e.

We have Investments that Pay Large Dividends Monthly and Small Savings Paying Large Returns
Write for Particulars.
The Davidor Promoting Co., Milwaukee, Wisconsin.

Tobin-Gerlinger Steel Casting Co. FOUNDERS
ELECTRIC, MINING, SAW MILL, AUTOMOBILE and eneral Machinery.
Telephone West Allis 19. WEST ALLIS, WISCONSIN

AUDIT COMPLICATED ACCOUNTS ANALYZED YOUR SYSTEMS DEVISED ACCOUNTS
GREIG & ACHESON, Public Accountants, 619 ROYAL INS. BLDG., CHICAGO, ILL.



Siebers & Pederson
PATTERN MAKERS
1606 St. Paul Avenue, MILWAUKEE, WIS.
Patterns made for anything that can be Cast in Metal
Substantially made Patterns for Standard use our Specialty. Phone West 394. (See adv. in Milwaukee.)

Campbell & Miller (Jno Campbell, Christ Miller), saloon, 310 Gibson.
**CANFIELD J C, Mngr Inter-State** Land Co, Kneer House Blk, S Barstow.
**CANFIELD J C LAND CO, J C Canfield** Mngr, Real Estate, Kneer House Blk, S Barstow.
Carpenter Horace, fruits and confr, 110 Grand av w.
Carpenter Cora, tchr 8th Wd, 914 1st av.
Cary H & Sons (Hugh, Albert and Leo), drayage, 303 Madison.
Cass J Edward, drugs, 305 S Barstow.
Cassutt Anton, confr, 321 Madison.
Central House, Edward Burkart propr, 516 Galloway.
Chamberlain Harriet, tchr High Sch, 224 Lake.
Chappell Addison D, real estate, 105 Grand av e.
Chappell Concrete and Tile Co, Chas W Chappell mngr, cement stone mnfrs, 101 Grand av e.
Chappell C W & Son (Charles W and Willis R), jewelers, 101 Grand av.
Charland Mildred A, dressmkr, 110½ Grand av e.
Charles James M, restaurant, 320 Gibson.
**CHASE HIRAM W, General District** Agent Phoenix Mutual Life Ins Co of Hartford, Conn, 211 S Barstow.
Chase Ralph R, phys, 305 S Barstow.
Cheney C W & Co (Charles W Cheney and Northern Grain Co of Chicago), feed mill, hay and grain, 411 Eau Claire.
Chicago, Milwaukee & St Paul Ry, A B Jones agent, 114 N Barstow.
C, St P M & O Ry, F D Sullivan agent, 219 North.
Children's Home, Miss Nettie Axford matron, 303 Dodge.
**CHIPPEWA VALLEY BANK (Capital** $100,000, Surplus $10,000), B A Buffington Pres, H C Putnam Vice-Pres, George T Thompson Cashier, F S Bouchard Asst Cashier, n e cor Barstow and Eau Claire. (See page 320.)
Chippewa Valley Casaulty Co, James T Joyce pres, Charles W Fiske treas, E Walter Heiss sec, 401 S Barstow.
Chippewa Valley Electric Railroad Co, Arthur E Appleyard (Boston, Mass) pres, J T Joyce vice-pres, C F Conney (Boston, Mass) sec, H W Easton (Boston, Mass) treas, H G Lawrence supt, 305 Grand av e
Chrissinger Mrs W P, dressmkr, 316½ S Barstow.
Christianson Martin, tailor, 207 Price.
Christoffel Mrs Anna, widwife, 412 Madison.
Christofferson Edwin, shoemaker, 416 Galloway.
Christopherson John L, grocer, 412 Water
Churchill Benjamin J, accountant, 205 Grand av e.
Cirkel Mnfg Co (capital $50,000), August Cirkel pres, I J Cirkel sec and treas, mnfrs barrel stock and lumber.
Citizens' Loan & Building Assn, Richard J Kepler pres, Herman T Lange vice-pres, Wm R Coffin treas, Martin B Hubbard sec and atty, 302 S Barstow.
City Band & Orchestra, Herman Reinhard leader, 405 Bellinger.
**CITY BREWERY (John Walter & Co),** Cor N Barstow and Elm.
Clark Gustavus A, dentist, 105½ Grand av east.
Cochrane Prudence, tchr 2d ward, 321 Summit.
**COFFIN W K, Pres Eau Claire National** Bank, 302 S Barstow.
Cold Storage Refrigerator Co (capital $60,000), Wm J Starr pres, Orlando G Brice treas and mngr, refrigerator and cold storage specialty mnfrs, cor Bellevue av and McDonough.
Comings Ellen C, tchr 6th ward, 615 Grand av w.
Comings Geo F & Son (George F and Benjamin R), dairy, 1½ miles s w of Shawtown bridge.
Comings Mary H, tchr, 7th ward, 615 Grand av w.
Conley Katherine J, dressmkr, 240 Oxford av.
Conley Susie, tchr 7th ward, 312 Bellinger.
Conley Thomas F, grocer, 438 Broadway.
Connolly Rev Martin (Catholic), Sacred Heart Hospital.
Cook Marion, fruits and confr, 414 Bellinger.
Cook Michael, grocer, 432 Water.
Cook Walter F, granite and marble works, 305 Gray.
Cooks Bros (Max and Harry), junk, cor Price and Mill.
Cooks Louis, genl store, 205 Price.
Coon Nelson D, pianos and organs, 223 4th av.
**CORNELL LAND AND POWER CO** (Capital $100,000), L V Ripley Pres, J B Fleming Vice-Pres, Charles McArthur Sec, W K Coffin Treas, De Alton S Thomas Asst Sec, Wild Lands and Water Power, 213 S Barstow.
**CORNELL UNIVERSITY LAND OFFICE,** Charles McArthur Agent, 40 Ingram Bldg.
Cosgrove Catherine, tchr 7th ward, 107 Whipple.
Cosgrove Myrtle, music tchr, 318½ N Barstow.
**COUSINS MARSHALL, Asst Cashier** Bank of Eau Claire, 301 S Barstow.
Couture Alfred, saloon, 111 Grand av w.
Couture Alphonse, saloon, 410 S Barstow.
Couture John, saloon, 103 Grand av w.
Coyne Mary, tchr, 1st ward, 652 Wisconsin.
Craig Wm, livery and drayline, 602 S River
Craney Miss Jeanette E, grocer, 222 Vine.
Cranie Loren E, meats, 413 Bellinger.
Cranston & Oberg (Joseph F Cranston, Andrew Q Oberg), hardware, 115 Grand av w.
Crawford R S, tchr High sch, Eau Claire House.
Cromwell Sanford, agent Am Exp Co, 310 Grand av e.
Cuddy Anna, tchr 1st ward, 652 Galloway.
Culver Enos S, real est and loans, 306½ S Barstow.
Culver Enos S, painter, 219 S Barstow.
Culver Joseph C, real est and ins, 401 S Barstow.
Currie Mrs Isabel L, confr, 106 Grand av e.
Currie John W, investment broker, 106 Grand av e.
Curry Hugh, drayage, 307 Grand av e.

Use Milwaukee Solvay Coke For MANUFACTURING PURPOSES.
MILWAUKEE COKE & GAS CO. 21-26 UNIVERSITY BLDG., MILWAUKEE, WIS.
(See adv. opp. Coke Mnfrs.)

# Cut over and Hardwood Lumber Lands for Sale

**In Barron and Washburn Counties, Wis.**

**JAMES ATKINSON, Rice Lake.** Phone 86. (See adv. p. 7.)




Cutler Addison A, shoe mnfr, 414 Eau Claire.
Cypreansen Sigvart, farm lands, s w cor Barstow and Grand av e.
Dahl Ole, shoemaker, 407 Wisconsin.
Dahlstrom Joseph, grocer, 560 McDonough.
Daily Telegram The (Rep.), Telegram Publishing Co publrs, 401 S Barstow.
Daniels George H, chief fire dept, 320-22 Eau Claire.
Dargis Joseph, barber, 316 Eau Claire.
Darwin John, fruits and confr, 316 Bellinger.
Dauffenbach Karl J, sheriff, county jail.
Davey Bros (John E and Samuel M), hair tonic mnfrs, 516 Bellinger.
Davey John E, barber, 516 Bellinger.
Davey Samuel M, barber, 91 Grand av w, fruits and conf, 99 Grand av w.
Davis Henry D, logger, 406 S Barstow.
Davis W J Milling Co, W J Davis pres, treas and mngr, De Alton S Thomas vice-pres, J N Davis sec, flour mill and whol grain, hay and salt, 315 Eau Claire.
Davis & Starr Lumber Co, Wm J Starr pres, Burt E De Yo sec, lumber mnfrs and dealers, 31 Ingram blk.
Day Henry L, phys, 114 Grand av e.
Dean Alexander, undertaking and picture frames, 342 Water.
Decette Wm J, ins agt, 308 Truax bldg.
De Groat P F, confr, 106 E Grand av.
Dehnke Gustav H, propr Fox House, 111 N Barstow.
Del Norte Co (capital $1,500,000), N C Foster (Fairchild, Wis.) pres, Wm Bigelow (Milwaukee, Wis.) treas, John S Owen sec, timber lands, 304½ S Barstow.


FOR LISTS OF NAMES, ANY TRADE, BUSINESS OR PROFESSION, Address R. L. POLK & CO., DETROIT OR CHICAGO.

## BERGMAN & CRAEMER,

WHOLESALE

## FLOUR, FEED, GRAIN AND HAY.

BRAN, SHORTS, BALED HAY, BALED STRAW.

TELEPHONE 456.

274-278 Ninth Ave. EAU CLAIRE, WIS.

Choice Roses a Specialty. Floral Designs.

Cut Flowers for Funerals, Parties and Weddings at Low Rates. Special attention to Mail and Telegraph Orders.

## O. R. DEMMLER,

**Florist and Seedsman,**

TELEPHONES 186, LONG DISTANCE.

STORE: 311 S. Farwell St.
GREENHOUSE: 435 Jefferson St. EAU CLAIRE, WIS.

*"A Home for the Boys"*

## THE EAU CLAIRE HOUSE.

R. E. PARKINSON, Prop.

RATES, $2.00 and $2.50.

Bath Rooms. 10 Large Sample Rooms.

STEAM HEATED, GAS AND ELECTRIC LIGHTS and ELECTRIC ELEVATOR.

Cor. S. Barstow and Eau Claire Sts. EAU CLAIRE, WIS.

MISSOURI PACIFIC R'Y. } Best *ROUTE FROM St. Louis . . to all Points West . . and Southwest.*

**PATENTS** R. W. LOTZ, Registered Patent Attorney, Metropolitan Block, Chicago, Ill. Patents Obtained, Trade-Marks Registered. Free Booklets on Request.



P. C. PHILIPP & CO. Machinists and Patternmakers
Special Machinery Built and Designed. General Repairing.
Dies and Stampings. Experimental Work. Brass Patterns.
Corner 33d and Vliet Streets. Milwaukee, Wis.
TELEPHONE CONNECTION.

Dells Lumber & Shingle Co (capital $100,000), Jerome S Gillett pres, George W Prescott vice-pres, Jerome E Gillett sec, C L Gillett treas, mnfrs lumber, lath and shingles, cor Mill and Platt.

Dells Paper & Pulp Co, W L Davis pres, Mrs D R Davis vice-pres, J T Joyce sec, Geo A Davis treas, paper mnfrs, Dells Dam.

DeMars Joseph, saloon, 438 Water.

**DEMMLER OTTO R, Florist and Seedsman**, 311 S Farwell, Green Houses 435 Jefferson. (See page 323.)

Deneen A C, tchr 3d ward, 719 S Farwell.

Dengler Rose, tchr High sch, 529 3d av.

Derge Julius, cigar mnfr and dealer, 12 S Barstow.

**DER HEROLD (Ger, Weekly, ind)**, The Herold Publishing Co Publrs, 307 S Barstow. (See page 325.)

Derouin Felix, grocer, 638 Water.

Derouin Joseph, saloon, 308 Eau Claire.

De Yo Georgina, music tchr, 236 Hudson.

Dick Frank, live stock, 1204 S River.

Dick Jacob, saloon, 408 Galloway.

Dickerson John, broom factory, 218 Water.

Dickson John, grocer, 510 Bellinger.

Dodge Albert L, real estate and ins, 205 Grand av e.

Dodge McClellan, civil engr, City bldg.

Dohman Mrs Thomas, dairy.

Dohrman's Drug Store (Wm E and Albert W Dohrman), drugs, 215 S Barstow.

Dookakos George, whol and retail confectionery, 110 Grand av e.

Doolittle Lelon A, lawyer, 101 Grand av e.

Doris Frank J, bowling alley, 310 S Barstow.

Dougherty Daniel, saloon, 114 Grand av w.

Douglas Charles T, grocer, 703 S Barstow.

Dowling Edward L, wines and liquors, Eau Claire house.

Drabant Auguste, grocer, 1119 Menominee.

Droege Ferdinand, propr American House, 401 N Barstow.

Drummond Packing Co( capital $125,000), David Drummond pres, John Drummond vice-pres, D G Calkins sec, Duncan J Drummond treas, pork packers, 409 Galloway.

Duffenbach Karl J, sheriff.

Dugan Martin E, saloon, 123 N Barstow.

Duhig Mrs Mary, fruits and confr, 518 Bellinger.

**DUNBAR L S CO, Louis S Dunbar Pres,** Charles W Fiske Sec, Wholesale and Retail Cigars and Tobacco, News Depot, 203 S Barstow and Eau Claire House.

Duncan George F, jeweler, 129 S Barstow.

Dunham Lettie, teacher, 3d Ward, 805 S River.

Dunham Stephen R, dairy, Pleasant Valley rd, route No. 1.

Dunham Wm M, saloon, 313 S Barstow.

Dunn James, saloon, 507 Bellinger.

Dunn Patrick, saloon, 324 Bellinger.

Dunne Rev Arthur B C (Catholic), 318 Fulton.

**DUNNVILLE STONE CO (Incorporated)**, Robert A Lang Pres and Mngr, H R Lang Sec and Treas, Cut Stone Contractors, 656 Galloway. (See right bottom lines.)

Dunphy Fannie L, teacher, 7th Ward, 630 Union.

Dunphy Wm L, boat builder, 649 Menomonie.

Eagles Charles T, job printer, 101 Grand av east.

Eau Claire Associated Charities, Mrs I J Wiltrout sec, 308½ S Barstow.

Eau Claire Bedding Co (capital $5,000), Richard H Loether pres, Knute E Vollum vice-pres, Ernst U F Loether sec and treas, mattress mnfrs, cor 3d av and Chippewa.

**EAU CLAIRE BOOK AND STATIONERY** Co, G C Witherby Pres, H C Putnam Treas, W J Starr Sec, Books, Stationery, and Publrs Eau Claire City Directory, 1, 3 and 5 S Barstow.

Eau Claire Box and Lumber Co, C E Turner (Wausau, Wis) pres, W B Schofield (Wausau, Wis) sec and treas, Menomonie and R R.

Eau Claire Boys' Band, F W Wentworth director, 217 S Barstow.

**EAU CLAIRE BUSINESS COLLEGE, L** McCarthy Proprietor, n w cor Barstow and Gibson. (See right bottom lines.)

Eau Claire Commercial Assn, O H Ingram pres, R J Kepler vice-pres, S Cypreansen sec, W K Coffin treas, Eau Claire National Bank bldg.

Eau Claire Concrete Co (capital $30,000), J W Ross pres, E W Allen vice-pres, James T Joyce treas, M S Beecher sec, mnfrs artificial stone and contractors.

**EAU CLAIRE CORNICE AND HEATING** Co (D J Van Hovenberg, Elbert Stockwell), Mnfrs Galvanized Iron, Copper Cornices, Heating and Plumbing Contractors, 208-210 S River. (See page 319.)

Eau Claire County Insane Asylum, Otto H Kitzman supt, 1½ miles n w city limits.

Eau Claire County Telephone Co (country line) (capital $5,000), Charles A Silkworth pres, Marshall Cousins sec and treas, 301 S Barstow.

Eau Claire Creamery Building and Supply Co, J M Signor pres, J A Grinsel vice-pres, Clara Signor sec and treas, creamery building contrs, 201 S Farwell.

Eau Claire Dells Improvement Co, D R Davis pres, E S Pearsall sec, Dells Dam.

Eau Claire Driving and Athletic Assn, David Douglas pres, Louis S Dunbar sec, Geo W Robertson treas, 203 S Barstow.

**EAU CLAIRE DRUG CO, O R Briggs** Propr, Druggists and Proprietary Medicine Mnfrs, 116 Grand av e.

Eau Claire Fence Co, H W Melius mngr, wire fencing, 308 S River.

Eau Claire Gas Light Co, David Douglas pres, David Drummond vice-pres, Chris Luebkeman sec and treas, 124 S Barstow

**EAU CLAIRE GROCER CO (Capital** $100,000), Wm Rowe Pres, Paul D Rust Vice-Pres, H A Cameron Treas, Geo Johnson Sec, Whol Grocers, 406 to 410 Eau Claire.

**EAU CLAIRE HOUSE ($2 and $2.50** Per Day), R E Parkinson Propr, s e cor Barstow and Eau Claire. (See page 323.)

Eau Claire Ice Co, John J Kelly propr, 7th av and Union.

Eau Claire Leader The (daily, Sunday and weekly, Rep), The Leader Publishing Co Publrs, 407 S Barstow.

S. NELSON COMPANY, Fur Skin Dressers and Dyers
HIDES TANNED FOR ROBES AND COATS.
SEND FOR PRICE LIST. 1603-1605 Galena Street, MILWAUKEE, WIS.

# KURZ & ROOT, CONSULTING ELECTRICAL ENGINEERS.

LONG DISTANCE 'PHONE NO. 310.
APPLETON, WIS. (See page 11.)

Complete electric light and power transmission plants installed. Expert electrical testing of every description.





# FRED H. GADSBY. Ph. G.,

**201 and 203 NORTH BARSTOW ST., EAU CLAIRE, WIS.**

**WHOLESALE AND RETAIL.**

**Drugs, Wall Paper, Mouldings, Stationery, Paints, Oils, Glass, Garden Flower and Field Seeds.**

Mail orders Receive prompt attention.

MANUFACTURER OF

**Gadsby's Rheumatic Remedy. Gadsby's Cough Remedy, Gadsby's Pain King. Gadsby's Kidney and Liver Cure, Gadsby's Headache Powders.**

LABORATORY, 648 WISCONSIN ST.

# "DER HEROLD."

**Herold Publishing Co., Proprietors.** **J. J. Auer, Editor and Manager.**

ESTABLISHED 1886.

Including Der Herold, Sonntagsblatt and Acker Gartenbauzeitung.

The only German paper in Northwestern Wisconsin.

307 S. Barstow St., - EAU CLAIRE, WIS.

JAMES JENSEN, President. HENRY M. KNUDTSON, Vice-President. ANTON T. TENNESON, Secretary and Nreasurer.

# IDEAL LAND AND LOAN CO.,

**Farms and Unimproved Lands in Wisconsin and Minnesota.**

**MORTGAGES.** **LOANS.**

# WISCONSIN RIVER LAND CO.

**Pine, Hemlock and Hardwood Lands.**

**OFFICES, 122 S. BARSTOW STREET, EAU CLAIRE, WIS.**

# HENRY McBAIN,

# ATTORNEY-AT-LAW

**Real Estate, Abstracts of Title, Conveyancing and Insurance.**

**A Specialty made of Collections by the McBain Collection Agency.**

217½ South Barstow St., EAU CLAIRE, WIS.

**Lorenz' CREAM SEMOLINA** The Cream of the Wheat. Has the Nutty Flavor. Put up in attractive 10c packages. An excellent diet for Children, and persons afflicted with weak stomachs. Nourishes Complete. LORENZ BROS. MACARONI CO., Milwaukee, Wis., Sole Manufacturers.

**Taxidermists** JOHN PETERS & CO., Birds and Fish Mounted. Six Gold Medals Awarded.
2325 State Street, CHICAGO, ILLINOIS. See adv. in Classified Taxidermists.)



JOHN GEIST, Consulting Engineer
54 Exchange Bldg. MILWAUKEE, WIS.

Eau Claire Light and Power Co (capital $100,000), A E Appleyard pres, George B Wheeler sec and mngr, electric light and power, 318 Gibson.

Eau Claire Linen Co (capital $50,000), H C Putnam pres, O H Ingram vice-pres, G T Thompson treas, F S Kepler sec and mngr, mnfrs linen crash and toweling, rear Wis Central depot.

Eau Claire Mill Supply Co, F H Graham pres, C B Daniels sec, C L Tolles treas, mnfrs loggers' tools, 203 Wisconsin.

**EAU CLAIRE NATIONAL BANK (Capital** $100,000, Surplus $20,000), W K Coffin Pres, C W Lockwood Vice-Pres and Cashier, E J Lenmark Asst Cashier, Otto von Schrader Asst Cashier, 302 S Barstow, cor Grand av. (See page 320.)

Eau Claire Palace of Sweets Co, W J Bagley pres, sec and treas, B J Stressen Reuter vice-pres, bakers, caterers and mnfg confrs, 318 S Barstow.

**EAU CLAIRE PUBLIC LIBRARY, Miss** Jean Hawkins Librarian, cor Farwell and Grand av e.

Eau Claire Realty Co (capital $30,000), J T Barber pres, J T Clark (St Paul) vice-pres, Godfrey Dawe sec, S G Moon treas, townsites, 131 North.

**EAU CLAIRE ROBE AND FUR TAN**nery, J S Phernetton & Co Proprs, cor 4th av and Water.

Eau Claire Sanitarium, Alexander Montgomery M D, medical examiner, 242 Oxford av.

Eau Claire Savings and Loan Assn, E H Playter pres, M B Wyman sec, J T Joyce treas, cor Cameron and 6th.

Eau Claire Steam Laundry Co, John Ah Pung propr, 216 S River.

Eau Claire Sweat Pad Co (capital $10,000), Wm H Hoeppner pres, B Miller vice-pres, J F Henry Miller sec and treas, mnfrs sweat pads and fly nets, 318 Bellinger.

Eau Claire Trunk Co (capital $25,000), Wm E Wahl pres, Ferd Hoeppner vice-pres, Wm H Hoeppner sec and treas, trunk and bag mnfrs, 1124-1126 1st av.

Eau Claire Water Co (capital $100,000), C H Payson (Portland, Me) pres, Wales H Willard sec, 12 Ingram blk.

Eau Claire and Bow River Lumber Co, 1 K Kerr pres, A B McDonnell vice-pres, Allen Cameron treas, Geo T Thompson sec, Chippewa Valley Bank bldg.

Edwards-Wood Co, Chas T Trux mngr, grain and stocks, 46 Ingram blk.

Eide C J, tchr High school, 327 Hudson.

Elks Club, J W Scott sec, Chippewa Valley Bank bldg.

Ellis Joseph F, lawyer, 422 Water.

Ellis Ruth J, music tchr, 710 5th av.

Ellison A Fowler, real est and loans, 7 Ingram block.

Ellison Nellie M, tchr cooking Pub School, 801 S River.

Elsmore Hiram P, surveyor, 528 Hobart.

Empire Lumber Co (capital $800,000), O H Ingram pres, W H Dulany vice-pres and treas, C A Chamberlin sec, H C Ingram asst sec, lumber mnfrs and wholesale dealers, 8-10 Ingram block.

Enterprise Land, Loan and Investment Co (capital $10,000), V W James pres, M A James sec and treas, 306 Truax bldg.

Erickson A & Co (August Erickson), meats, 839 Water.

Ettinger Felix, clothing, 133 S Barstow.

Evan Philip L, cigar mnfr and dealer, 97 Grand av w.

Evans Charles A, blacksmith, 329 Water.

Evans Joseph, bottler, 1262 Madison av.

Evans-Lee Co The (capital $25,000), John I Evans pres, C M Lee vice-pres, Charles S Lee sec and treas, lumber and fuel retail, cor Cameron and 6th and 215 North.

Evenson Ole, livery, 502 Water.

Faast Rose, teacher, 3d Ward, 911 S Farwell.

Falk Julius G, coroner, 428 N Barstow.

Falstad Ole A, meats, 801 Main.

Farr Edwin J, physician, 313 S Barstow.

Farr Frank R (Wickham & Farr), 1-3 S Barstow.

Farr John F, phys, 211 S Barstow.

Farwell Edward M, restaurant, 213 S River.

Feige Conrad, cigar mnfr, 717 Gray.

Felkner Mrs Belle R, teachr drawing public school, 430 Union.

Fennessey John C, city clerk, City Bldg, 320 Eau Claire.

Fennessey Thomas F, grocer, 1602 Menominee.

Ferigan Thomas, saloon, 208 Gibson.

Ferry J G & Co (John G Ferry), jewelers, 207 S Barstow.

Fischer John, harness, 406 Galloway.

**FISH E M CO THE (Capital $35,000),** Ernest M Fish Pres, Eda M Folsom Sec and Treas, Sash, Door and Blind Mnfrs, and Contractors and Builders, 402-412 S River.

Fish Seth, hardware, 501 S Barstow.

Fiske Charles W, pres Telegram Pub Co and circuit court reporter, 401 S Bastow.

Fitzgerald Edith, tchr, 3d Ward, 662 Galloway

Fitzgerald Mabel, teacher 10th Ward, 662 Galloway.

Field Evan, cigars and confr, 511 Galloway.

Fleischmann & Co, Adolph Sherman agt, yeast mnfrs, Garden.

Fleming Bros (Edward E Fleming), jewelers, 213 S Barstow.

Fleming John H, undertaker, 407 Galloway.

Fleming Mary, teacher 6th Ward, 1104 1st av

**FLEMING & BLUM (John B Fleming,** George L Blum), Lawyers, Practice Before the U S Land Offices and Interior Department, Washington, D C, a Specialty, 15-18 Chippewa Valley Blk Bldg.

Fletcher Elmer L, phys, 205 Grand av e.

Foisey Joseph, grocer, 901 Water.

Fort Mrs Louise, dressmkr, 601 S River.

Four Land Co, Alfred Cypreansen pres, Sigvart Cypreansen sec and treas, real estate, s w cor Barstow and Grand av e.

Fournier Monsieur W, dancing academy, cor 1st av and Ann.

Fowler Benjamin, painter, 725 Bellinger.

Fowler Josiah T, music tchr, 118 Babcock.

Fox House, G H Dehnke propr, 111 N Barstow.

Fox Wm H, plumber, 768 1st av.

Frailey George, tinsmith, 210 Eau Claire.

Franey Edward J, saloon, Galloway House.

**Herman Grover & Co.,** BUSINESS BROKERS. We Buy, Sell or Exchange. Call or Write and Get Terms.
Telephone Main 3013.
4 Metropolitan Bldg. MILWAUKEE, WIS.

# FERROFIX BRAZING CO.

**251 LAKE ST. Milwaukee, Wis. (See page 3.)**




Frawley Land Co (capital $60,000), B A Buffington pres, Emmet Horan vice-pres. John S Owen sec and treas, lands, 304½ S Barstow.
Frawley M S, teachr High School, 652 Wisconsin.
Frawley Wm H, lawyer, 301 S Barstow.
Fredericksen Anders, grocer, 327 Bellinger.
Fredin John, meats, 224 N Dewey.
Free Press The (daily and weekly), pub by The Telegram Pub Co, Wilson bldg.
Fremad Publishing Co (capital $2,500), Wm Ager sec, Alfred Gabrielson treas, publrs "Reform," 9-11 S Barstow.
French Edmund C, dentist, 43 Ingram blk.
Froehling & Kuhlmann (Frederick W Froehling, August Kuhlmann jr), grocers, 501 Bellinger.
Fulton Hiram A, phys, 19-20 Ingram blk.

**GADSBY FREDERICK H, Wholesale** and Retail Drugs and Wall Paper, News Depot and Mnfr Proprietary Medicines, 201-203 N Barstow, Laboratory 648 Wisconsin. (See p. 325.)
**GALLOWAY THE, James H Wade** Propr, Gibson bet Barstow and Farwell.
Galloway Wm K, ins agt, 302 S Barstow.
Galtheen Jens, jeweler, 415 Water.
Galvin Patrick, wagonmkr, cor 3d av and Chippewa.
Gamble Mattie B, tchr Deaf School, 124 Oxford av.
Gauthier Samuel, propr Ottawa House, 602 Water.
Gelein Ole, saloon, 302 N Barstow.
Gelhaar Samuel, furrier, mnfr fur coats, cloaks, hats, caps and all kinds of fur goods, 313 Eau Claire.


## SOUTHWESTERN LAND CO.,

——DEALERS IN——

**Real Estate, Improved Farms and City Property.**

Operating the Lakeside Elevator, Buying and Selling Grain, Hay, Etc. Abstracts of Title a Specialty.

EAU CLAIRE, - - WISCONSIN.

## A. H. STEVENS,

——DEALER IN——

**Hides, Wool, Pelts and Furs, Wood and Coal,**

LIME, CEMENT, SALT, TALLOW, RED WING SEWER PIPE, ETC.

Agent for D. L. & W. R. R. Co.'s. Scranton Coal. Lehigh and Cross Creek Coal.

**Telephone 166.** **314 SOUTH RIVER ST., EAU CLAIRE, WIS.**

**ESTABLISHED 1874.** **TELEPHONE, NO. 2324.**

## I. ROTHSTEIN,

——Dealer in——

**Paper Stock, Rubbers, Old and New Iron.**

**HIDES, WOOL, FURS AND TALLOW. ALL KINDS OF OLD METAL.**

**311 Eau Claire Street, EAU CLAIRE, WISCONSIN.**

## W. G. TAYLOR CO., BUILDING MATERIAL

25 Miller Block, Wisconsin St. and Broadway, **Milwaukee, Wisconsin.**

Fire Proofing. Hollow, Solid and Porous Tile. Concrete Construction. Fire Brick and Fire Clay. Mortar Colors.

**The Mutual Benefit Life Insurance Co.** Ambitious men of character and energy wanted to represent the company in Western Wisconsin. Address JAMES D. PRINGLE, Gen'l Agent, Room 5 Marston Block, MADISON, WIS.

Tool Making Stamping & Tool Co.
LA CROSSE, WIS.



THE UNION CENTRAL Life Insurance Co., Cincinnati, Ohio
ORGANIZED 1867. Assets, $43,891,738.40
Good Reliable Agents Wanted.
M. D. FETHERS, Gen'l Agent, Southern Wis.
MADISON, WIS.
(See Page 7.)

Genrich Edward, piano tuner, Wilson blk.
Gerke Herman F, cigar mnfr, 426 N Barstow.
Germania Farm Co (capital $25,000), W A Cernahan pres, Wm H Frawley sec and treas, real estate, 301 S Barstow.
Gilbert Eber, dyer and cleaner, 102 N Barstow.
Gilbertson Julius C, lawyer and municipal judge, 211 S Barstow.
Gilbertson Tilla, teachr 10th Ward.
Gile & Mosher (Walter L Gile, Benjamin P Mosher), real estate and insurance, 107 Grand av e.
Gillett Tobias, fish, 107 Grand av.
Gillies Mary, tchr 4th Ward, 304 4th av.
Girnau John, confr, 309 Madison.
Girnau & Sons (Peter, Carl P and Wm A), carriage and wagonmakers, 118 S River.
Gleason Ida A, tchr 7th Ward, 211 Fulton.
Gleason Lizzie, tchr 6th Ward, 211 Fulton.
Glomski Julius, saloon, 824 Madison.
Goddard James B, phys, 308½ S Barstow.
Godding Edward R, druggist, 113 Grand av e
Goethel Bros (Albert P and Charles F), meats, 119 Grand av w.
Goodwin Mrs Mary C, dressmkr, 222 4th av.
**GORES JOHN C, Lawyer, Wilson Blk,** 219 S Barstow.
Gormley Harry, street commr, City Bldg, 320 Eau Claire.
Gort John, saloon, 111 N Barstow.
Gospeter John P jr, saloon, 644 Madison.
Gotham C L, tchr High School, 710 5th av.
Graham Amy H, tchr 6th Ward, 417 Grand av w.
Graham N H, agrl impts, 27 Postoffice bldg.
Grand Opera House, C D Moon propr and mngr, B J Bostwick bus mngr, 406 S Barstow.
Grand Union Tea Co, Thomas W Gruber mngr, 107 Grand av e.
Grant-Armstrong Land Co (capital $80,000), Thowald Slagsvol pres, D S Clark vice-pres T O Keith sec and treas, lands Chippewa Valley Bank bldg.
Grant Rev Lathrop C (Presbyterian), 709 S Barstow.
Grassman Mrs Mary, restaurant, 123 S River.
Graves M D, dairy, 2½ miles w.
Greene Norman W, collections, 18 Ingram blk.
**GREGOIRE FRANK, Horseshoer, 210 S** River.
Grotte Andrew, shoemaker, 415 Grand av e.
Gruber Thomas, carp, 541 Germania.
Guaranteed Investment Co (capital $60,000) L A Doolittle pres, John C Freeman vice-pres, George W Williams sec, Robert K Boyd treas, 101 Grand av e.
Gunn Anna, tchr, 222 Madison.
Gunn Rose K, tchr, 202 Bellevue av.
Gutsch August, live stock, 116 Water.
Haas Edward, pickling works, 412 Eddy.
Hahn Albert F, phys, 203 N Barstow.
Hainer Gertrude, tchr, 436 Summit av.
Half Moon Lake Shingle and Fuel Co (capital $30,000), M B Wyman pres, C M Buffington vice-pres, E B Ingram sec and treas, shingle mnfrs, cor Cameron and 6th.
Hammond Archelaus, shooting gallery, 126½ N Barstow.
Hanck John, mer tailor, 126 S Barstow.
Hansen Hans H, barber, 223 N Barstow.
Hansen John A, painter, 616 Grand av e.
Hanson Allen, grocer, 206 N Barstow.
Hanson Arnt, tailor, 91 Grand av w.
Hanson Mrs Dorothy, grocer, 222 5th av.
Hanson Louis J, hardware, 442 Water.
Hanson Martin, restr, 124 N Barstow.
Hanson Martin H, barber, 106 Grand av w.
**HARDWOOD FARM LAND CO (Capital** $30,000), L V Ripley Pres, C H Slick Vice-Pres, De Alton S Thomas Sec and Treas, Farm and Wild Lands, 213 S Barstow.
Harlacher Bertha, tchr, 308 Grand av w.
Harlacher E H, tchr, 308 Grand av w.
Harmison Nellie, tchr, 615 Broadway.
Harrington Rev John (Catholic), 318 Fulton
Hart House, W P Hart propr, s e cor S Farwell and Eau Claire.
Hart Wm P, propr Hart House, s e cor Eau Claire and S Farwell.
Haskins Elias M, painter, 633 Niagara.
Hatch Elmer D, grocer, 202 S River.
Hatch Rev F W (Baptist), 410 4th av.
Hatch Harlan W, livery, 212 S River.
Haven George & Co (Waterloo, Iowa), G W Foster mngr, box mnfrs, Menomonie nr R R.
**HAWKINS MISS JEAN, Librarian Eau** Claire Public Library, cor Farwell and Grand av e.
Hawley Wm, tchr man train sch, 706 Gray.
Hayes Edward S, phys, 24 Ingram blk.
Hayes James, livery, 520 S River.
Heeckstadt & Heidmann (Charles E Heeckstadt, Wm H Heidmann), plumbers, 411 Grand av e.
Heiss E W & Co (E Walter Heiss, James T Joyce, Charles W Fiske), genl ins, 401 S Barstow.
Helstrom Herman, sidewalk contr, 230 Barland.
Henderson's Millinery (Eva, Nellie & Oda Henderson), 114 Grand av e.
Hendrickson Edward, grocer, 324 Cameron.
Hennings Walter, portrait artist, 219 S Barstow.
**HEROLD PUBLISHING CO THE, J J** Auer Mngr, Publrs Der Herold and Job Printers, 307 S Barstow. (See p 325.)
Higgins John, chief of police, City bldg, 320 Eau Claire.
Higley Elmer A, propr Svea Hotel, 212 Wisconsin.
Hill George C, wagonmkr, 328 Water.
Hinkle Philip G, barber, 323 N Barstow.
Hinrichs Bros (Daniel O), cigar mnfrs, 616 Wisconsin.
Hinrichs Henry, saloon, 322 Gibson.
Hinterberg Mrs Johanna, confr, fruits and restaurant, 411 Bellinger.
Hinz Herman, wagonmkr, 309 N Farwell.
Hoare Rev H E (Baptist).
Hobart House, Erick S Kamser propr, 222 Wisconsin.
Hobbs Wm H, mill supplies, n e cor Eau Claire and Farwell.
Hobbs Walter, grocer.
Hobbs Wm H, mill supplies, plumbing, hot air and steam heating, etc, cor Eau Claire and Farwell.
Hodge Emma A, dressmkr, 418 S Barstow.

CEMENT { Milwaukee Cement Co., 7 Plankinton Bldg., Milwaukee, Wis.

Grand Trunk Railway System. For Niagara Falls, Toronto, Montreal, Portland, Canada and the East.



**HOEPPNER-BARTLETT CO (Capital $30,000)**, Frederick J Hoeppner Pres, Peter A Drake Vice-Pres, Wm W Bartlett Sec and Treas, Building Contractors and Sash and Door Mnfrs, 414-422 Grand av e
Hoeppner Ferdinand H, trunks and valises 127 S Barstow.
Hoeppner Margaret, music tchr, 949 Main
Hoffman Arthur T, milliner, 403 Water.
Hoffman Theodore, dept store, 405 Water.
Hogan Jennie M, tchr, 414 Dodge.
Hollen Andrew H, clothing, 200-202 N Barstow.
Holt John, jeweler, 14 S Barstow.
Holt Ole, grocer, 422 Franklin.
Home Building and Loan Assn, E H Playter pres, M B Wyman sec, George T Thompson treas, cor Cameron and 6th.
Homs Michael, saloon, 131 N Barstow.
Horrigan Henry L, barber, 705 S Barstow
Horrigan John, mer tailor, 13 S Barstow.
Hotchkiss Lyman P, real est, 313 S Barstow
Hotvedt Charles N, saloon, 118 S Barstow.
Howe George H, shoes, 211 S Barstow.
Hubbard & Shoemaker (Martin B Hubbard, Arthur H Shoemaker), lawyers, 307 S Barstow.
Hudson F B, tchr High Sch, Eau Claire House.
Hudson George M, county surveyor, Fall Creek Route No 3.
Hudson Henry, junk, cor Gray and River.
**HUEBSCH LAUNDRY CO (Capital $75,000)**, Joseph Huebsch (Milwaukee) Pres, John Huebsch Sec and Treas, 405 S Barstow.
Hurd Granville F, life ins, 5 Chippewa Valley Bk bldg.
**HURLBUT CHEMICAL CO THE, Fred** H Gadsby Propr, Proprietary Medicines, 201 N Barstow.
Hussey Edith M, tchr, 417 Grand av w.
Hutchinson Catherine, tchr, 416 Hudson.
Hutchinson Mrs Melissa, harnessmkr, 322 Water.
Idaho Hotel, Axel Stang propr, 415 Wisconsin.
**IDEAL LAND AND LOAN CO, James** Jensen Pres, Henry M Knudston Vice-Pres, Anton T Tenneson Sec and Treas. Farm Lands and Mortgage Loans, 122 S Barstow. (See p 325.)
**INDEPENDENT SCANDINAVIAN** Workingmen's Assn, Peter J Smith Grand Sec, 1-3 S Barstow.
Ingalls George E, mngr Cable Co, 103 Grand av e.
**INGRAM O H, Lumberman, 8-10 Ingram** Blk.
International Correspondence Schools, George H Piper jr supt, 3 S Barstow.
International Harvester Co of America, J B Jones genl agt, 415 Galloway.
**INTER-STATE LAND CO, J C Canfield** Mngr, Improved and Unimproved Farms, Ranch and Timber Lands, Kneer House Blk, S Barstow.
Isaacs Andrew C, photogr, 12 S Barstow.
Isaacs Earl H, billiards, 418 S Barstow.
Jackson Andrew, jeweler, 701 S Barstow.
Jackson's O F Sons (Willard G and Frederick D), ins, 14 Ingram blk.
Jacobs & Schwab (Robert Jacobs, Emil Schwab), dept store, 310 S Barstow.
Jaeger Ole P, grocer, 126 Vine.
**JAMES VINCENT W, Lawyer, 306 Truax** Bldg.
**JENSEN JAMES, Pres Ideal Land and** Loan Co, 122 S Barstow.
Johns Mrs Hulda, restaurant, 211 N Barstow.
Johnson Anna O W, teacher, 7th ward, 321 Water.
Johnson Charles H, dairy, 218 Wisconsin.
Johnson Charles W, saloon, 409 Madison.
Johnson Christian, grocer, 401 Bellinger.
Johnson C & Son (Christ and Charles T), grocers, 409 Water.
Johnson George, feed mill, 606 Menomonie.
Johnson Hans E, piano tuner, 104 Grand av
Johnson Hans H, drayman, 430 Galloway.
Johnson Henry, watchmkr, 102 N Barstow.
Johnson Martha H, teacher, 10th ward, 655 Wisconsin.
Johnson Ole H, grocer, 103 Barland.
Johnson Otto, grocer, 520 Bellinger.
Johnson Paul, saloon, 424 Water.
Johnson Samuel, sidewalk contractor, 723 N Barstow.
Johnson Siver, saloon, 416 Water.
Johnson Wm C, drugs, 312 Grand av e.
Johnson Thomas, sidewalk contr, 431 Lincoln av.
Johnson Will C, druggist, 421 Water.
Jones Albert B, agent C, M & St P Ry, 114 N Barstow.
Jones Jerome B, genl agt International Harvester Co of America, 415 Galloway.
**JOYCE JAMES T, Cashier Bank of Eau** Claire, 301 S Barstow.
**JUMP RIVER LAND CO (Capital $20,000)**, L V Ripley Pres, P C Atkinson Vice-Pres, De Alton S Thomos Sec and Treas, Farm and Wild Lands, 213 S Barstow.
Jurden Wm E, physician, 1415 S Farwell.
Kahn Alfred (est of), dry goods, 218-220 S Barstow.
Kahn Mrs Frances, milliner, 408 S Barstow
Kalanquin A J, dairy, 2 miles s.
Kane Wm E, painter, 630 Broadway.
Kann & Bachman (Louis H Kann, Adolph Bachman), grocers, 314 N Barstow.
Kann & Co (Solomon Kann, Leo Friesem), sales stables, 4 S Farwell.
Keith Bros (Thomas B and Alexander J), lands and timber, Chippewa Valley Bank building.
Keller H & Son (Herman Keller), dry goods and clothing, 118 Price.
Keller & Co (Louis Keller, Samuel Robinowitz), house furn goods, 220 N Barstow.
Kelley Angie, teacher, 9th ward, 415 Union.
Kelley Josephine, teacher, 3d ward, 331 Gilbert av.
Kelley Lizzie, tchr, 4th ward, 633 Water.
Kelly John J, propr Eau Claire Ice Co, 7th av and Union.
Kepler & Co (R Jasper Kepler), dept store, 306 S Barstow.
Kerr Isaac K, timber lands, 606 4th av.
Kildahl John, genl ins, 222 N Dewey.
Kinnear Mrs Sarah J, druggist, 401 Water
Kittellsen May C, tchr High School, 1888 State.
Kitzman Otto H, supt County Insane Asylum.
Kjetzman Adolph J, meats, 506 Bellinger.
Klaess Matthew, bowling alley, 101 N Barstow.

PATENTS. Trade-Marks, Caveats, Labels and Copyrights promptly procured. A 48-Page Book Free. Send Sketch or Model for Free Opinion as to Patentability. All business treated as sacredly confidential. 25 years' experience. Highest references. Send for Book. Address, W. T. FITZGERALD & CO., Attorneys at Law, Department 8, WASHINGTON, D. C.

MISSOURI PACIFIC R'Y. Best ROUTE FROM ST. LOUIS to all Points West and Southwest.

# DECORATIONS

ODIN J. OYEN, 116 S. 4th St., LA CROSSE, WIS.

For CHURCHES, THEATRES, RESIDENCES

Designs and estimates furnished for Decorating, Painting and Hardwood Finishing. Foreign and Domestic Wall Paper Fabrics. (See adv. in class Clergymen)





Retail Lumber Dealers, POLK'S LUMBER DIRECTORY. PRICE, $10.00 CHICAGO, ILL.

Wholesale Dealers, and Manufacturers of the entire United States, in


Klawiter Herman J, machinist, 414-418 William.
Kleiner Frederick, meats, 101 Grand av w.
Kleiner Jacob H, grocer, 113 Grand av w.
Kleiner Rudolph, meats, 410 Water.
Klofanda Adolph J, dep state game warden and chemist Scandinavian Med Co, 428 N Barstow.
Knauth Joseph, confr, 317 N Barstow.
Kneeland Wm H, grocer, 417 S Barstow.
Kneer Frank J, saloon, 16 S Barstow.
Kneer House, Frederick Raddatz propr, 14-16 S Barstow.
Knudson Louis, blacksmith, 307 N Farwell.
Knudson Mads, propr St Olaf Hotel, 615 Wisconsin.
Knudtson John, ins, s w cor Barstow and Grand av e.
Kohlhepp Emil A, harness, 208 Price.
Koppelberger Henry B, saddlery, 214 S River.
Kopplin & Brog (Julius Kopplin, John A Brog), saloon, 216 S Barstow.
Korn Bros (Wm H and Frank J), cigar mnfrs, 414 S Barstow.
Kosmo Peter & Son (Otto P and Henry P), shoes, 216 N Barstow.
Kretlow Emil M, cigar mnfr, 320 Madison.
Kuhlmann August, hardware, 503 Bellinger.
Kurvem Dress Stay Co, Edwin C Cady pres, Mattie J Cady vice-pres, Adelbert E Cady sec and treas, stay mnfrs, 321 S Farwell.
Kvisler Peter A, saloon, 413 Madison.
Laetsch Rev Theodore (Luth), 119 Bellinger.
Lahner Charles J, meats, 430 Water.
**LAKESIDE ELEVATOR CO, Southwestern** Land Co, Owners, Whol Grain, Hay Feed, Etc, cor 9th av and Broadway. (See p 327.)
La Londe & Englesby (Onesime La Londe, Curtis H Englesby), barbers, 512½ Galloway.
Landgraf Henry, saloon, 518 Galloway.
**LANG ROBERT A, Contractor and** Builder, Hydraulic and Mechanical Engineer, 656 Galloway. (See right bottom lines.)
**LANGE CANNING CO (Capital $75,000),** G J Lange Pres, Dr E S Hayes Vice-Pres, F A Lange Sec, C H Ingram Treas, Pea and Corn Canners, cor Price and Mill.
Lange H T Co The (capital $60,000), Herman T Lange pres and treas, M B Hubbard sec, whol fancy groceries, 202-4 Gibson.
Lanphear M J, propr Lanphear Institute of Healing, 311 N Barstow.
Larson Andrew, sidewalk contr, 1120 1st av.
Larson Anton, saloon, 214 N Barsow.
Larson August C, lawyer, 210 Truax bldg.
Larson C P Shoe Co, Christ P Larson propr, shoe mnfrs, 209 S Barstow.
Lassek Joseph, cigar mnfr, 677 Wisconsin.
Laundry Thomas, saloon, 842 Water.
Lauritzen Anton F T, florist, 901-941 Main.
Lawrence Herbert G, supt Chippewa Valley Electric R R Co, 305 Grand av e.
Lawson Brady, real est and ins, 102 N Barstow.
Laycock Henry, carp, 833 3d av.
Leader Publishing Co (capital $30,000), Wm K Atkinson pres, Henry M Atkinson vice-pres, Percy C Atkinson sec and treas, publrs The Eau Claire Leader and job printers, 407 S Barstow.
Lee Iver, foreign passage agt, 421 N Barstow.
Lehmann August, saloon, 636 N Barstow.
Leinenkugel Brewing Co, Edward Ruhe agt, 559 Putnam av.
Lenmark C J & Co (Christ J and Peter O Lenmark), picture frames and undertaking, 104 Grand av w.
**LENMARK EDWARD J, Assistant Cash**ier Eau Claire National Bank, 302 S Barstow.
Lennard Walter L, produce, 1222 Menomonie.
Leonard Fred G, logger, 639 Wisconsin.
Leonard Walter L, produce and confr, 313 Grand av e.
Lerche Wm (Midelfart & Lerche), phys, 120 S Barstow.
Levy Louis & Son (Louis and Henry L), clothing, 202 S Barstow.
Lewiston Charles T, dentist, 11 S Barstow.
Lieske Wm F, cigar mnfr, 737 Hobart.
Lind & Co (Oluf Lind, John Otteson), grocers, 114 Grand av w.
Linderman Box & Veneer Co (capital $40,000), D R Moon pres, T J Wilcox vice-pres, Geo H Chapman sec, S G Moon treas, e end of Galloway.
Lion Yeast Co, C F Petzold, 945 Main.
Locke Rev Odin (Meth Epis), Hudson.
Lockerby Dwight D, agent Wis Central Ry, cor Eau Claire and Dewey.
**LOCKWOOD CHARLES W, Vice Pres** and Cashier Eau Claire National Bank, 302 S Barstow.
Loken Peter O, carp, 317 Dewey.
Losby George J, clerk of the court, Court House.
Luebkeman Wm W, hardware, 303 S Barstow.
Lund Helga E, tchr 9th ward, 430 Vine.
Lund James L, bicycles, 126 N Barstow.
Lund Sewald O, painter, 420 Garfield.
Lund Svend & Co (Svend Lund, Jens Orback), clothing, 214 S Barstow.
Lunde MartinF, bookbinder, 310 N Barstow
**LYMAN JOHN V R, Surgeon, 47-51 In**gram Blk.
Lynam James L, saloon, 225 N Barstow.
Lyon John, lathing contr, Hogeboom av and Lee.
McAllister Bros (Daniel and Reynolds), proprs McAllister House, 675 Wisconsin.
McAllister House, McAllister Bros proprs, 675 Wisconsin.
**McARTHUR CHARLES, Agent Cornell** University Land Office and Real Estate, Mortgage Loans and Ins, 40 Ingram Bldg.
**McBAIN HENRY, Law, Collections,** Ins, Real Estate, Abstracts, Etc, 217½ S Barstow. (See p 325.)
McCann James L, livery, 106 Price.
McCann James W, farm mach, 316 S River
**McCARTHY L, Propr Eau Claire Busi**ness College, n w cor Barstow and Gibson. (See right bottom lines.)
McCumber Wm G, awnings and saddlery, 204 S River.
McDaniel & Carrigan Misses (Jennie E McDaniel, Mary E Carrigan), hair dressers, 318½ S Barstow.
McDonald Lillian, tchr 8th ward, 1239 S Farwell.


# WE WANT YOUR COLLECTIONS.

Northwestern Col. Agency, 6th Floor Sentinel Bldg, Milwaukee, Wis. Years of experience enables us to give satisfaction in every particular. Experienced collection attorneys retained in each city. Special attorneys sent from home office when desired.

A. O. COLBY
"Everything Electrical."
Complete Stock of Electric Light Supplies at Market Prices. Prompt Delivery. LA CROSSE, WIS.



**McDONOUGH MNFG CO (Capital $100,000)**, Frank T McDonough Pres, Emmet Horan Vice-Pres and Sec, Joseph G McDonough Treas, Mnfrs Saw Mill Machinery, 1500-1600 Galloway.
McDonough Novelty Co (capital $20,000), D McDonough pres, T J Wilcox vice-pres, Max Baumberger sec, J T Joyce treas, woodenware mnfrs, cor N Dewey and Galloway.
McIntyre Neil J, grocer, 218 N Barstow.
McIver M N, supt city schools and sec bd of education, 437 Union.
McKeon Mrs Katherine, confr, 630 Water.
McKinney Rev E A (Meth Episc), 431 Lake.
McLaren Francis, restaurant, 105 Grand av west.
McLaren & Musson Shoe Co (capital $20,000), J G Ingram pres, W K Coffin treas, shoe mnfrs, 402 Water.
McLeod Timber Co, W K Coffin pres, C W Lockwood vice-pres, A J Marsh sec, T B Keith treas, lands, 302 S Barstow.
McMahon John, saloon, 776 1st av.
McMillan Edward D, saloon, 221 N Barstow.
McMillan Mortimer, hotel and confr, 214 North.
McNair John, grocer, 127 3d.
McNown Clara I, tchr High sch, 414 Broadway.
McVicar Jean, tchr 9th ward, 510 Platt.
McVicar Lillian, tchr 9th ward, 510 Platt.
Macdonald Hattie, tchr, 3d ward, 413 Whipple.
Mahany Jenie, tchr 8th ward, 1108 Madison.
Mahany Julia, tchr 2d ward, 1108 Madison.
Malum Ingebert, fish, 320 Bellinger.
Manning Jacolyn, phys, 214½ S Barstow.
Marsh Albert J, lawyer, 208 Truax bldg.
Martin S A, ins agt, 219 S Barstow.
Mason Hans, grocer, 520 Bellinger.
Mason Harold W, grocer, 112 Grand av e.
Mason Victor V, dentist, 204 Truax bldg.
Matson Mrs Anna, dressmkr, 619 Division.
Matson Jesse E, osteopath, 28 Ingram blk.
Mattison Edw, wagonmaker, 408 Madison.
Mattison Wm O, lime, 648 1st av.
Maves Mrs John, dressmkr, 608 Fulton.
Mayheu Hector, saloon, 411 Water.
Mayhew Augustus V, furniture and undertaking, 302 4th av.
Meader Ren L, grocer, 626 S Barstow.

**MEADER R L CO (Capital $20,000)**, R L Meader Pres, L A Smith First Vice-Pres, T E Cass 2nd Vice-Pres, D S Thomas Sec, W K Coffin Treas, Mnfg Confrs, 201-203 N Dewey.

Meader & Cathcart (Alphonso H Meader, E Lyman Cathcart), books, 308 S Barstow.
Meggett Alexander, receiver U S Land Office, 3 S Barstow.
Melby Christian, saloon, 316 Wisconsin.
Melius H W, mngr Eau Claire Fence Co, 308 S River.
Mertes & Co (Nicholas Mertes, Henry Gross), saloon, 307 S Barstow.
Meyer John P, meats, 522 Bellinger.
Michels Henry, brewer, cor N Farwell and Madison.
Michelson Michael, propr Wisconsin House, Eau Claire.

**MIDELFART & LERCHE (H Christian U Midelfart, Wm Lerche)**, Physicians and Surgeons, 120 S Barstow.
Mikelson Michael, saloon, 207 N Barstow.
Miley Michael, grocer, 700 Madison.
Miller Frank J, grocer, 530 Germania.
Miller Frederick W, saloon, 215 N Barstow.
Miller Matilda, tchr, 713 5th av.
Mills & Mills (Joseph and Wm J), mason contrs, 611 Bellinger.
Milwaukee Elevator Co, O W Moehle mngr, cor 5th av and Fulton.
Miner Frederick M, lawyer, 22 Ingram blk.
Mitchell John J, agent Prud Life Ins Co, 308 Truax bldg.
Mjelde Ole, dray and express, 315 N Farwell.
Moe Joseph G, saloon, 102 Price.
Moe Sylvester R, propr Nicollet House, 524 N Barstow.
Moe Theodore, saloon, 505 Galloway.
Moe & Olson (Joseph G Moe, Ole Olson), saloon, 102 Price.
Moehle O Wm, mngr Milwaukee Elevator Co, cor 5th av and Fulton.
Moen Ole, propr Wisconsin House, 302 Wisconsin.
Moessner Louise, tchr, 848 Grand av e.
Moessner W August, shoemkr, 311½ Grand av e.
Moessner Mrs W A, dressmkr, 106½ Grand av e.
Moldenhauer & Damm (Wm A Moldenhauer,, Charles J Damm), carriage and wagon mnfrs, 230 Main.

**MONTGOMERY ALEXANDER, Physician and Surgeon**, 303 S Barstow.

Moon Chester D, propr and mngr Grand Opera House, 406 S Barstow.
Moon Mrs Clara, tailoress, 238 Water.
**MOON S G, Vice-Pres Bank of Eau Claire.**
Moore Robert B, grocer, 309 Grand av e.
Muckerheide Joseph H, mngr Pabst Brewing Co, s w cor Galloway and Hobart.
Munger Archie W, registrar U S land office, 3 S Barstow.
Munns John, baker, 417 Madison.
Murphy Everett L, dentist, 402 Truax bldg.
Murphy Jere, bicycles, 95 Grand av w.
Myers Wm L, carp, 417 Eau Claire.
Neher George J, grocer, 323 N Barstow.
Neher John C, drugs, s w cor Barstow and Wisconsin.
Neill Arthur B, painter, 126 Oak.
Neill Edward F, carriage and sign painter, 215 Railroad.
Neill Wm W, grocer, 602 S Barstow.
Nelson Albert M, clothing, 107 N Barstow.
Nelson Albert M, propr Nelson House, 420 Galloway.
Nelson A & Co (Albert Nelson, Carl Olson), grocers, 312 Madison.
Nelson Chris, grocer, 210 N Barstow.
Nelson Louis, saloon, 506 Galloway.
Neuser A, dairy, 3 miles s.
New York Life Ins Co, Erle D Rounds agency director, 4-6 Ingram blk.
Newell Lena C, dressmkr, 106 Grand av e.
Newell Wm J, dentist, 205 Grand av e.
Newman & Yopes (Fred S Newman, Otto Yopes), barbers, 219 S Barstow.
Nichols John, confr, 822 Madison.

The Greatest of all Coal Savers.
85% Magnesia Sectional STEAM PIPE AND BOILER Coverings.
ABSOLUTELY FIRE PROOF.
KEASBEY & MATTISON CO., the original and only manufacturers, Joseph H. Hirz, Manager, 350 East Water St., MILWAUKEE, WIS.

PEOPLES TAILORING CO. Tailors for the Trade.
AN ELEGANT SAMPLE OUTFIT SENT ON APPLICATION.
250 & 252 West Water Street, - MILWAUKEE.

BEAVER'S Reliable Life Insurance at Cost. Combining the economy of Fraternal Insurance with the Reserve Fund Stability of Old Line Insurance. DEPUTIES WANTED. Ben. E. Wait, Sec., Stoughton, Wis.



W. TOEPFER & SONS, MILWAUKEE, WIS. Tanks, Smoke Stacks and all kinds of Sheet Iron Work

Nicollet House, S R Moe propr, 324 N Barstow.
Noble James H, phys, 211 S Barstow.
**NORTHWESTERN LUMBER CO (Capital $443,900)** J T Barber Pres, S G Moon Vice-Pres and Treas, C D Moon Sec, Lumber Mnfrs, 131 North.
North Wisconsin Land Syndicate, L V Ripley mngr, Parker bldg.
Northwestern Orchestra, Wm E Steinberg conductor, 217 S Barstow.
North Wisconsin Land Syndicate, L V Ripley mngr, 263½ S Barstow.
Norway House, Christian Shamser propr 514 N Barstow.
Nuzum Rev I F (Meth Episc), 1252 S Farwell.
**NYGAARD JOHN H, County Clerk,** Court House.
O'Brien Edward, saloon, 310 Eau Claire.
O'Connell Jessie, tchr, 422 S Barstow.
O'Leary Laura, tchr, 640 Wisconsin.
O'Neill Hon James, judge 17th jud circuit, Court House.
Ofstie John E, clothing and shoes, 9-11 S Barstow.
Olin S M, dairy, 4 miles s.
Olinger John, nurseryman, 810 Hobart.
Oliver Frederick W, notions, 314 S Barstow
Olson Andrew, confr, 835 Water.
Olson George, livery, 316 Wisconsin.
Olson John P, grocer, 416 Putnam.
Olson Mrs Mary, dressmkr, Centre bet Summit and Birch.
Olson Ole, saloon, 436 Water.
Olson & Kjorstad (Harry Olson, John Kjorstad), grocers, cor Wisconsin and North.
O'Neill James, judge circuit court.
Opheim Gustav K, propr Opheim House, 414 Galloway.
Opheim Hotel, Gustav K Opheim propr, 414 Galloway.
Osterman John A, dray and storage, cor S Farwell and Eau Claire.
Ottawa House, Samuel Gauthier propr, 602 Water.
Owen John S Lumber Co (capital and surplus $1,100,000), John S Owen pres and treas, A R Owen sec, lumber mnfrs, 304½ S Barstow.
Oyaas John, hardware, 304 N Barstow.
Pabst Brewing Co, J H Muckerheide mngr s w cor Galloway and Hobart.
Page David, blacksmith 301 Galloway.
Palmer Edna, teacher, 246 Water.
Parker Edward H, Turkish baths and physician, 213 S Barstow.
**PARKINSON ROBERT E, Propr Eau** Claire House, s e cor Bartsow and Eau Claire. (See p 323.)
Patten & Morris (Mrs Johanna M Patten, Mrs Anna E Morris), dermatologists, 112 Grand av e.
Patterson Henry J, fruits and confr, 109 Grand av w.
Pauly Frederick W A, propr Pauly Printing House, basement 219 S Barstow.
**PAULY PRINTING HOUSE, Frederick** W A Pauly Propr, Basement 219 S Barstow.
Payne Arthur L, phys, 402 S Barstow.
Pearson Walter L, pianos, organs and millinery, 321 N Barstow.
Pedersen Mrs Mary midwife, 617 N Barstow
Pederson & Johnson (Chris H Pederson, Julius H Johnson), shoes, 7 S Barstow.
Pelletier Charles, grocer, 206 Chestnut.
Pepper John W, drayage, 207 Railroad.
Perrier Leon, saloon, 205 S Barstow.
Perthen Hugo, music teacher, 318 Niagara.
Peterson Hans, grocer, 642 Water.
Peterson Ole O, tailor, 423 Galloway.
Peterson Peter D, saloon, 212 North.
Peterson Peter R, barber, 209 Price.
Petzold C F, agt Lion Yeast Co, 945 Main.
Phernetton J S & Co, proprs Eau Claire Robe and Fur Tannery, cor 4th av and Water.
**PHILLIPS CLARK E, Physician and** Surgeon, Opera House Blk, 402 S Barstow.
Phoenix Furniture Co (capital $30,000), R J Kepler pres, T A Hobbs vice-pres, G H Blystone sec and treas, mnfrs bank, store and saloon fixtures, 9th av and Broadway.
Phoenix Mnfg Co, C B Daniels pres, C L Tolles sec, F H Graham treas, mnfrs saw mill machinery, 203 Wisconsin.
**PHOENIX MUTUAL LIFE INS CO OF** Hartford, Conn, Hiram W Chase Genl District Agent, 211 S Barstow.
Pickford Merle S, teachr, 310 Broadway.
Pickin George W, vitapathist, 417 Water.
Pioneer Furniture Co The (capital $75,000), J W Scott vice-pres, David Drummond sec and treas, furniture mnfrs, cor Mill and Maxon.
Platt L A, carpenter, 613 S Dewey.
Playter Ebenezer H, drugs, 117 Grand av w.
Post Katherine D, teacher, 1128 State.
Postoffice, George W Smith postmaster, 1-3 S Barstow.
Potter & Culver (Herbert R Potter, Howard L Culver), shoes, 219 S Barstow.
Potter & Hanson (Robert M Potter, Andrew Hanson), carpenters, 516 Lake.
Powell Thomas, grocer, 707 S Barstow.
Powell Wm S, mngr Wis Tel Co, 301 S Farwell.
Pregent Lucy, teacher, 204 Madison.
Preston Mrs Addie, milliner, 224 4th av.
Preston Nathan A, photogr, 224 4th av.
Pritzlaff Mary, teacher, 607 Wisconsin.
Pung John Ah, propr Eau Claire Steam Laundry Co, 216 S River.
**PUTNAM HENRY C, Vice-Pres Chip**pewa Valley Bank n e cor Barstow and Eau Claire.
Putnam Lumber Co, Wm O'Brien (St Paul, Minn), pres, Albert J Marsh sec, timber lands, 208 Truax bldg.
Quigg James C, livery and saloon, 202 Eau Claire.
Quinlin Bernice, teacher 1227 S Farwell.
Quong Kee, laundry, 305 N Barstow.
Raddatz Frederick, propr Kneer House, 116 S Barstow.
Radensleben Herman, city treasurer, City bldg.
Rafferty John, grocer, 428 N Barstow.
Ramharter & Edwards (Albert J Ramharter, Warren C Edwards), barbers, 311 S Barstow.
Randall Edgar H, signwriter, 125 S River.
Rathbone George, leader Wensome Mandolin Orchestra, 431 Chippewa.
Rawlings Clara, grocer, 410 Washington.
Ray Samuel J, house mover, 612 1st av.
Reetz Wm, grocer, 514 Galloway.

SIGN OF THE BLUE FLAG. Registered ZIMMERMANN BROS. Clothing Co. 384 East Water St., MILWAUKEE, WIS. — RETAIL. —

Gateway City Steel Tank and Roofing Co. Sheet Metal Contractors.
LA CROSSE, WISCONSIN. TILE, SLATE and COMPOSITION ROOFS, STEEL CEILINGS



"Reform" (Scand weekly. Prohibition), Fremad Publishing Co proprs, 9-11 S Barstow.
Regli F W & Co (Frederick W Regli), grocers, 420 Bellinger.
Reinhard Herman, cigar mnfr and leader City Band, 405 Bellinger.
Reinhard Wm, painter, 459 Grand av w.
Reiss August, 2d hd goods, 419 S Barstow.
Rekstad John, shoemkr, 93 Grand av w.
Remington Clark L, dentist, 219 S Barstow.
Reslock Peter P, shoes, 509 Bellinger.
Reynolds James A, dentist, 109 Grand av e.
Rhein Louis, cigar mnfr, 416 Wisconsin.
**RICE ELMER E, Oculist and Aurist**, 109 Grand av e.
**RICHARDSON GEORGE E, Marble** Yard and Contractor, 307 Grand av e.
Riley Anna, teacher, 608 McDonough.
**RIPLEY LAND AND TIMBER CO (Capital $30,000)**, L V Ripley Pres, J B Fleming Vice-Pres, De Alton S Thomas Sec and Treas, Timber Lands, 213 S Barstow.
Ripley Lucien V, mngr North Wisconsin Land Syndicate, Parker bldg.
Ritchie-Clarke Co (capital $30,000), Albert J Ritchie pres, Wilford G Lynch sec and treas, specialty furniture mnfrs and upholsterers, 237 Water.
Ritzinger House, Asa Brown propr, 312 Eau Claire.
Robertson Geo W Co (capital $50,000), Geo W Robertson pres and treas, Gus Youngwall sec, whol liquors, 315 S Barstow.
Robertson Jno, saloon, Ryan's Hotel.
Robertson Sivert, billiards, 512 Galloway.
Robinson Mrs Sophie T, dressmkr, 632 Galloway.
Ronney Jacob, saloon, 102 N Barstow.
Rose Paul, live stock, s of fair grounds.
Roseth Nora, tchr, 715 Hudson.
Ross Elisha, cooper, 618 Grand av e.
**ROTHSTEIN ISAAC, Junk, Paper** Stock, Hides, Pelts, Furs and Wool, 311 Eau Claire. (See p 327.)
Rounds Erle D, agency dir N Y Life Ins Co, 4-6 Ingram blk.
Rowe Blanche, tchr, 912 S Farwell.
Rowe Wm, mayor, City Bldg, 320 Eau Claire.
Rudloff Reinhardt, cigar mnfr, 210 Oak.
Ruhe Edward, agent Leinenkugel Br Co, 559 Putnam av.
Runge Wm, saloon, 402 N Barstow.
Running Louis & Co (Louis Running, George Anderson), clothing, 210 S Barstow
**RUSK LAND CO (Capital $75,000)**, Henry L Levy Pres, P C Atkinson Vice-Pres, De Alton S Thomas Sec, A J Keith Treas, Farm and Wild Lands, 213 S Barstow.
Russell Nellie, tchr, 206 Gilbert av.
Rust Hans, saloon, 102 Grand av w.
Rusten Ener E, barber, 126 N Barstow.
Ryan Hotel, Jonathan Aurandt propr, 503 Wisconsin.
Rydell Wm, saloon, 208 N Barstow.
Rygg Rev Oluf S (Scand Luth), 310 Fulton.
Sacred Heart Hospital, in charge of the Sisters of St Francis, Sister Zosima superioress, 516 Putnam av.
St Olaf Hotel, Mads Knudson propr, 615 Wisconsin.
Sampson Thomas, grocer, 549 Franklin.
Samuelson Dry Goods Co, Wm Samuelson pres, T Slagsvol sec and treas, 17 S Barstow.
Sandeger John, barber, 646 Madison.
Sansome Joseph, pawnbroker, 205 N Barstow.
Sapp Jennie, tchr, 114 Whipple.
Sarnson Hans C, boiler shop, 217 Railroad.
Sather Christ, confr and fruits, cor Price and Mill.
Sather John, loans, 401 S Barstow.
Saue Mrs O, dry goods, 322 Bellinger.
Scandinavian House, Oscar Ballard propr, 611 Wisconsin.
Scandinavian Medicine Co, John M Sorlie sec and treas, Adolph J Klofanda chemist, mnfrs Home Remedies, 428 N Barstow.
Schlegelmilch H F Hardware Co (capital $50,000), H F Schlegelmilch pres and treas, John Leadholm vice-pres, K C Schlegelmilch sec, 122 S Barstow.
Schlosser Peter, ins agt, 306½ S Barstow.
Schmidt Louis, saloon, 204 S Barstow.
Schmidt Peter, saloon, 310 Madison.
Schneider Henry J, blksmith and wagonmkr, 119 Price.
Schneider Joseph, shoemkr, 207 Price.
Schroeder August, mer tailor, 311 S Barstow.
Schroeder George, tchr, Wilson blk.
Schroeder Wm A, saddlery, 122 S River.
Schueler & Murphy (Herman Schueler, Bernard Murphy), saloon, 421 Bellinger.
Schultz Alfred E, barber, cor Eau Claire and Barstow.
Schultze Herman, confr, 426 Wisconsin.
Schwahn Albert F, meats, 212 N Barstow.
Schwahn L C & Co (Lena C and Herman Schwahn), meats, 412 S Barstow.
Schwahn-Seyberth Saddlery Co (capital $30,000), Leonard Seyberth pres, Wm A Schwahn vice-pres, Wm H Seyberth sec and treas, whol saddlery mnfrs, 403 S Barstow.
Seeman Wm O, phys, 9 S Barstow.
Selbach Joseph J, phys, 303 S Barstow.
Seney Wm J, horseshoer, 318 S River.
Seyberth & Heuser (Conrad Seyberth, Edward Neuser), meats, 519 S Barstow and 411 Franklin.
Shaker Rasmus G, photogr, 116½ Grand av e.
Shaver Cornelius H, R R lunch room, C, St P, M & O depot.
Shaw Annette J, phys, 526 Menomonie.
Shaw Daniel Lumber Co (capital $500,000), Eugene Shaw pres and treas, Charles S Newell vice-pres, Irving D Hull sec, lumber mnfrs, Menomonie and Michigan.
Shaw John J, saloon, 204 Grand av e.
Shepler Ethel, tchr, 119 Cochrane.
Shepler Lillian, tchr, 119 Cochrane.
Sherman Adolph, agt Fleischmann & Co, Garden.
Shirk D & Co (Daniel Shirk, D L Sawyer), dry goods, 316 S Barstow.
Shoemaker Arthur H (Hubbard & Shoemaker), 302 S Barstow.
Signor Bertha, tchr, 527 Lake.
Signor & Grinsel (James M Signor, James A Grinsel), livery, 201 S Farwell.
Sindell Martin, christian scientist, 3 Ingram blk.

FLOWER STANDS. Globe Wire and Iron Works, Atkinson Ave. bet. 10th and 11th Sts. MILWAUKEE, WIS. (See page 10.)

Agents for Hall's Safes { L. A. MEYER CO. 450 E. Water St, Milwaukee. { Vault Fronts, Metal Fixtures

**The Mutual Benefit Life Ins. Co., of Newark, N. J.**
Policies after second year are continued in force as long as value will pay for. Cash or paid-up value if preferred.
FRANK L. WILSON, State Agent, 58-59 University Building, MILWAUKEE, WIS.



To obtain a policy that you can change, without cost, to meet your FUTURE WISHES you must insure in the.... **Northwestern Mutual Life Insurance Company** MILWAUKEE, WISCONSIN. MURPHY & SURLES, General Agents.

Singer Mnfg Co, George W Pond mngr, sewing machines, 102 Grand av e.
Singleton Joseph W, lawyer, 16-17 Ingram Block.
Sizer George W, supervisor of assessments, Route 1.
Skamser Mrs Augusta, restr, 219 N Barstow.
Skamser Christian, propr Norway House, 514 N Barstow.
Skamser Erick, propr Hobart House, 222 Wisconsin.
Skandinavian Hotel, Anton Swenson propr, 502 Galloway.
Skeels Herbert S, mason contr, 504 Washington.
**SKOLAS ANDREW, Real Estate and** Loans, 6 Chippewa Valley Bank Bldg.
Smith Absolom, logger.
Smith Andrew, saloon, 122 N Barstow.
Smith Baking Co (Wm D Smith, George Johnson), whol bakers and confrs, 407 Water.
Smith George W, postmaster, 1-3 S Barstow.
Smith George W China Co, 105 Grand av e
Smith James A, genl ins, 404 S Barstow.
Smith Jennie E, tchr Deaf sch, 1234 S River
Smith John B, carp, 1114 6th av.
Smith Kate I, tchr High sch, 1234 S River.
**SMITH PETER J, Grand Sec Independent** Scandinavian Workingmen's Assn, 1-3 S Barstow.
Smith Stephen E, real est, 415 Eau Claire
Smith Wm D, baker and confr, 301 N Barstow.
Smith Wm H, grocer, 420 S Barstow.
Snow Rev A L (Adventist), 547 Niagara.
Solberg Nels, music tchr, 419 Forest.
Soley Martin O, meats, 410 N Barstow.
Sommermeyer Albert T, dentist, 400 S Barstow.
Sommermeyer Charlotte V, music tchr, 703 S Farwell.
Sommermeyer Edward F, dentist, 402 S Barstow.
Sorenson Carrie, tchr, 913 Mappa.
Sorlie & Buchholz (John M Sorlie, Edward R Buchholz), groceries, flour and feed, 306 Madison.
**SOUTHWESTERN LAND CO THE (Capital** $55,000) Alexander Meggett Pres, E W Allen Vice-Pres, Charles L Allen Sec and Treas, Real Estate and Farm Lands and Operators Lakeside Elevator, 106 Grand av e. (See p 327.)
Southworth Flora, tchr, 716 5th av.
Southworth Mabel, music tchr, 1006 State.
Speirs & Hobbs (Guy Speirs), agrl impts, n s Main nr Barstow.
Spencer Mrs Rose, dressmkr, 316½ S Barstow.
Sperb Rosalie, tchr, 131 N Barstow.
Sponheim Henry A, saloon 306 N Barstow.
Sprague Effie A, tchr, 716 5th av.
Standard Oil Co, Mark Kavanagh agt, North nr Madison.
Stang Axel, propr Idaho Hotel and saloon, 415 Wisconsin.
Stanley, Merrill & Phillips Ry Co (capital $100,000), S G Moon pres, C D Moon vice-pres, F H L Cotten sec and auditor, J T Barber treas, K C Morehouse (Stanley, Wis), genl mngr, 131 North.
Stanwick Amund, carpet weaver, 431 N Farwell
Starkey Lewis H, grocer, 115 Grand av w.
Starr Wm J, hardwood lumber mnfr and dealer in wild lands, 29-32 Ingram blk.
Steady Millard B, confr, Opera House blk.
Steenberg Louis, saloon, 216 5th av.
Steigen Henry, blksmith, 520 Water.
**STEINBURG WM E, Music and Musical** Merchandise, Pianos, Organs, Etc, 217 S Barstow. (See adv below.)

**WM. E. STEINBERG,**
**217 S. Barstow St., EAU CLAIRE, WIS.**
Exclusive representative of the following well known PIANOS:
Sohmer & Co., Vose & Sons, Story & Clark, W. W. Kimball Co., Cable-Nelson Co., and other well known makers.

Steinberg & Sherman (Wm E Steinberg, Oluf Sherman), music and jewelry, 217 S Barstow.
Steinfeldt Albert, barber, Eau Claire House
Stenneck Parker, logger, 325 Lincoln av.
Stensland Andrew, baker, 118 Grand av w.
Sterling Lumber Co (capital $100,000), J T Barber pres, S T McKnight (Minneapolis) vice-pres, S G Moon sec and treas, 131 North.
**STEVENS ALFRED H, Hides, Pelts,** Wool, Lime and Cement, Coal, Wood, Etc, 314 S River. (See p 327.)
Stewart Eleanor L, tchr, 315 Niagara.
Stiger Michael, grocer, n e cor McDonough and Omaha.
Stiles Augustus O, mason contr, 1529 S Farwell.
Stockhausen Herman, hotel, 421 Galloway.
**STOCKWELL ELBERT (Eau Claire** Cornice and Heating Co), 208 S River.
Stokes Henry E, painter, 217 4th av.
Stokes Robert H, upholstr and wall paper, 20 Grand av w.
Stoll Rudolph O, business college, 509-11 S Barstow.
Stone J S, tchr Man Train school.
Strum Mrs Emma, dressmkr, 516 Whipple.
Stubbs Rev F H (Episcopal).
Stussy Carl, bill poster, 633 N Barstow.
Stussy Frederick, cigar mnfr, 315 N Barstow.
Sullivan Florence D, agt C, St P, M & O Ry, 226 North.
**SUTHERLAND A JUDSON, Lawyer, 22** Ingram Blk.
Svea Hotel, E A Higley propr, 212 Wisconsin.
Swenson Anton, propr Skandinavian Hotel and saloon, 502 Galloway.
Swift Charles B, abstracts, Court House.
Tangjerd Rev Peder (Norway Evan Luth), 326 Fulton.
Tausch Walter, genl store, 310 N Barstow.
Taylor John R, phys, 52-53 Ingram blk.
Teall Wm A, real est and farm lands, 23 Parker bldg.
**TEALL & THOMAS (George C Teall,** De Alton S Thomas), Lawyers, Parker Bldg, 213 S Barstow.

**The Gallasch Co.**
MANUFACTURERS OF
MUSTARD, CATSUP AND VINEGARS
298 MILWAUKEE STREET,
MILWAUKEE, - WIS.

MANUFACTURERS OF
**C. P. & J. LAUSON, GAS and GASOLINE ENGINES.**
**103 WEST WATER ST., MILWAUKEE, WIS.**



Telegram (daily and weekly, Rep), Telegram Pub Co publrs, 401 S Barstow.
Telegram Publishing Co (capital $18,000), C W Fiske pres, Earle S Welch sec and treas, publrs The Daily and Weekly Telegram and job printers, 401 S Barstow
**TENNESON ANTON T, Sec and Treas** Ideal Land and Loan Co, 122 S Barstow.
Thomas De Alton S (Teall & Thomas), 213 S Barstow.
Thomas Edna B, tchr, 608 Galloway.
Thompson Christian, saloon, n w cor Madison and Franklin.
Thompson Mrs Christina, grocer, 731 Broadway.
**THOMPSON GEORGE T, Cashier Chippewa** Valley Bank, cor S Barstow and Eau Claire.
Thompson Gunder, millinery and cloaks, 130 S Barstow.
Thompson Helen, tchr High Sch, 300 Newton.
Thompson Joseph M, mngr W U Tel Co, 213 S Barstow.
Thompson J C, ins agt, 401 S Barstow.
Thompson Ole, grocer, 526 Mill.
Thompson O & Co (Oscar Thompson, Louis Hanson), grocers, 227 N Dewey.
Thompson & Duerst (Lorentz Thompson, Henry Duerst), clothing and shoes, 426 Water.
Thompson & Ingebretson (Hans Thompson, Peter Ingebretson), picture frames and skis, 313 N Barstow.
Thrane Arthur D H, phys, 320 S Barstow.
Tifft J H Co (James H and Nellie Tifft), job printers, 309 S Barstow.
Tinker John T, housemover, 602 S Farwell.
Tomsen Nels C, saloon, 740 Madison.
Traders Land Co (capital $10,000), Geo W Williams pres, L A Doolittle sec, M H Schroeder treas, farm and timber lands, 101 Grand av e.
Triggs Henry T, plumber, 510 S Barstow.
Truax Petroleum, restaurant and buffet, 312-316 Gibson.
Tusken Frank M, grocer, 542 Germania.
Ulrich Albert E, tailor, 121 N Barstow.
Union House, Aug Berg propr, 652 Madison.
Unique Theater, Amalgamated Theater Co propr, A B Schuberg mngr, 409 S Barstow.
United States Express Co, Walter Bonell agt, 309 Gibson.
United States Land Office, A W Munger registrar, Alex Meggett receiver, 3 S Barstow.
U S Postoffice, George W Smith postmaster, 1-3 S Barstow.
Urheim Lars L, drugs, 120 S Barstow.
Vance James M, county treas, Court House
**VAN HOVENBERG D J (Eau Claire** Cornice and Heating Co), 208 S River.
Veasey Harry, photogr, 102 Grand av e.
Voiers Miss M F, milliner, 316 S Barstow.
Volkman Christ, soda water mnfr, 767 1st av
**VON SCHRADER OTTO, Asst Cashr Eau** Claire Natl Bank, 302 S Barstow.
Vorce Mrs Agnes, confr, 120 Price.
Voss Charles F, saloon, 319 N Barstow.
**WADE JAMES H, Propr The Gallo**way, Gibson bet Barstow and Farwell.
Wahl Mrs W E, music tchr, 701 Babcock.
Wakeman Joseph, saloon, 128 S Barstow.
Walmsley Horace B, lawyer, 301 S Barstow
**WALTER JOHN & CO (John Walter),** Proprs City Brewery and Maltsters, n e cor N Barstow and Elm.
Ward N Arthur, well driller, 616 Mill.
Washington Co-operative Creamery Co, August Volkman pres, Guy Speirs sec, Ralph C Robbins treas, Osseo rd, 5 miles s e.
Washington Percheron Horse Co (capital $2,800), G W Campbell pres, Carl Fisher sec, W J Davis treas, 315 Eau Claire.
Waugh Augusta, tchr sewing pub sch, 328 Chippewa.
Weber John, watchmaker, 321 Madison.
Weekly Telegram (Rep), Telegram Pub Co publrs, 401 S Barstow.
Weidman Rev Joseph (German Catholic).
Weiper Henry B, phys, s w cor Barstow and Wisconsin.
Weizenegger Anton, shoemkr, 130 S River.
Wensome Mandolin Orchestra, George Rathbone leader, 431 Chippewa.
Wentworth Frank W, director Eau Claire Boys Band, 217 S Barstow.
Werner Charles F, tchr, 707 Bellinger.
West Eau Claire Ice Co (Thomas Anderson, John J Childs), 538 Lake.
West & Woltersdorf (Charles F West, Frederick W Woltersdorf), cigar mnfrs, 770 1st av.
Western Timber Co, W K Coffin pres, J T Gregory vice-pres, John Pearson sec and mngr, T B Keith treas, 302 S Barstow.
Western Union Telegraph Co, Joseph M Thompson mngr, 213 N Barstow.
Westlund John, grocer, 562 Franklin.
Whitford Robert D, lawyer, 26 Ingram blk.
Wickham James (Wickham & Farr), city atty, 1-3 S Barstow.
Wickham & Farr (James Wickham, Frank R Farr), lawyers, 1-3 S Barstow.
Wiedmann Rev Joseph B (Catholic), 410 Putnam av.
Wight Helen C, tchr, 522 Menomonie.
Wiklem, Olsen & Co (Theodore Wiklem, Ole F Olsen, Ole R Bye), furniture, 132 N Barstow.
Wilcox Helen, music tchr, 516 Menomonie.
Wilcox Mary, tchr, 516 Menomonie.
Wilcox Nelson C, justice of peace, 17 Chippewa Valley Bank bldg.
**WILCOX ROY P (Bundy & Wilcox),** Chippewa Valley Bank Bldg.
Wilcox Sylvanus H, ins and real est, 35 Ingram blk.
Wilder Abott P, jewelr, 97 Grand av w.
Wilk Charles, grocer and whol flour, 402-404 Bellinger.
Willard Wales H, sec Eau Claire Water Co and fruit grower, 12 Ingram blk.
Williams Furniture Co (capital $25,000), Lucius L Williams pres and treas, Austin Chrisler vice-pres, Albert L Williams sec, furn and carpets, 319 S Barstow.
Williams Henrietta E, phys, 415 S Barstow
Williams Thomas E, phys, 20 Chippewa Valley Bank bldg.
Wiltrout Florence, tchr, 321 4th av.
**WINSLOW GEORGE F, Wholesale and** Retail Wall Paper and Decorator, 109 Grand av e.
Wisconsin Central Ry, D D Lockerby agt, Cor Eau Claire and S Dewey.
Wisconsin House, Ole Moen propr, 302 Wisconsin.

**CREAM CITY PAINT MNFG. CO.** Manufacturers of ROYAL BLACK DIAMOND PAINT, for Hot and Cold Water Pipes, PIPES THAT SWEAT, ALL KINDS OF CASTINGS, ETC. 115 WISCONSIN STREET, MILWAUKEE, WIS.

60% of the Fancy Cheese in United States produced in Wisconsin. For fine dairy farms, write **Benson & Anderton,** Milwaukee, Wisconsin.

H. C. Miller Co. 342-6 Broadway, Milwaukee, Wis.
Blank Book Makers.
Labor Saving Office Devices. | Removable Leaf Ledgers | Order Sheets . . . Holders, Binders.
(See adv. in Milwaukee.)



Wisconsin Land Title Co, L A Doolittle genl mngr, real est, 101 Grand av e.
Wisconsin Pipe and Fuel Co (capital $10,000), B G Proctor pres and treas, P R Proctor vice-pres and sec, coal, coke wood, salt and sewer pipe, 10 S Dewey.
Wisconsin Refrigerator Co The (capital $50,000), Wm J Starr pres, C T Bundy vice-pres, Frederick H Graham sec, Orlando G Brice treas and genl mngr, mnfrs refrigerators, cor Bellevue av and McDonough.
**WISCONSIN RIVER LAND CO, James** Jensen Pres, Henry M Knudtson Vice Pres, Anton T Tenneson Sec and Treas, Farm and Timber Lands, 122 S Barstow. (See p 325.)
Wisconsin Telephone Co, Wm S Powell mngr, 301 S Farwell.
Wiseman John F, restaurant and confr, 418 Water.
Withers George M, justice, 308 S Barstow.
Wolf John C, transfer and bus line, 305 Wisconsin.
Wolf Wm J, livery, 410 Galloway.
Wood Asa C, tinsmith, 423 Water.
Woodland Frederick C, saloon, 208 Eau Claire.
Woodworth Thurston, life ins, 205 Grand av east.
Works Nellie M, teacher, 208 Cochrane.
Wrigglesworth & Hart (Thomas Wrigglesworth, Leonard G Hart), vet surgeons, 207 S Farwell.
Wright Eugene W, barber, 414 Water.
Wright Grace A, teacher, 1888 State.
Zassenhaus Mary, teacher, 415 Grand av w.
Zempel Herman E, well borer, 422 Lincoln avenue.
Zimmermann John, harness, 511 Bellinger.

### EAU GALLE.

Population, 325. On the Eau Galle river, in Eau Galle township, Dunn county, 18 miles southwest of Menomonie, the county seat, 6 from Durand, the nearest banking and shipping point, and 30 from Eau Claire. Has Catholic and Methodist churches. Stages daily to Durand; fare, 25 cents. Mail, daily O. W. Fowler, postmaster.

**HOLLISTER'S ROCKY MOUNTAIN TEA.**
(See page 4).

Derby Rev George (Methodist).
Doughty Perry H, physician.
**DRAKE & SON, General Store.**
Durand Light and Power Co, mill, electric light plant and water power.
Fowler O W, postmaster.
Gauvin Dan, live stock.
Graves & Drake, general store.
Heath Homer, carpenter.
Keeler John, contractor.
Klobe Bros, carps and carriage mkrs.
Loomis & Dickinson, millers.
McRoberts Dave jr, meats.
Manore Phil, barber.
Miller Rev A.
Philips G W, blacksmith.
Rayburn James & Son, blacksmiths.
Rooney T E, hotel.
Tanner & Webb, flour and feed mills.
Throne John C, agrl impts.
Tophss G R, blacksmith.
Unser Wm P, band ldr, hardware.
Welch E E, machinery.

### EAU PLEINE.

A station on the Wisconsin Valley div. C., M. & St. P. Ry., in Portage county, 16 miles from Stevens Point. Send mail to Dancy.

**HOLLISTER'S ROCKY MOUNTAIN TEA.**
(See Page 4.)

### EBBE.

A discontinued postoffice on the C., St. P., M. & O. Ry., and on the north branch of Yellow river, in Lincoln township, Wood county, 27 miles northwest of Grand Rapids, the county seat, and 6 from Marshfield, the nearest banking point, whence mail is received by rural free delivery.

**HOLLISTER'S ROCKY MOUNTAIN TEA.**
(See Page 4.)

### EBENEZER.

A discontinued postoffice in Jefferson county. Send mail to Watertown.

**HOLLISTER'S ROCKY MOUNTAIN TEA.**
(See Page 4.)

### EDEN.

Population, 250. On the C. & N. W. Ry., in Eden township, Fond du Lac county, 7 miles southeast of Fond du Lac, the county seat and banking point. Has a Catholic church. Telephone connection. E. H. Lyons, postmaster.

**HOLLISTER'S ROCKY MOUNTAIN TEA.**
(See Page 4.)

Burnell J, saloon.
Dillon James, hotel and saloon.
Fay Mrs M, shoemaker.
**FLOOD & FLOOD, General Store.**
Fitzpatrick J H, saloon.
Grahl Lumber Co.
Grantman Henry, general store.
Hardgrove George, blacksmith.
Hardgrove Mamie, teacher.
Hillebrand Charles, blacksmith.
Kastorff Max, cooper and barber.
**LYONS E H, Postmaster**
McCarthy Mathew, agrl impts.
McFarland Rev J B (Catholic).
Marblehead Lime Co.
Moeschin Frank, shoes.
Oliver Thomas J, physician.
Rohiff Bros, stock buyers and meats.
Schmidt N, hotel.

### EDGAR.

Population, 850. An incorporated village on the C. & N. W. Ry., in Wien and Cassel townships, Marathon county, 18 miles west of Wausau, the county seat. Was settled in 1891. Has Catholic, German Lutheran and Presbyterian churches, a bank and a weekly newspaper, The Press. Exp., Am. Tel., W. U. Telephone connection. Albert C. Wagner, postmaster.

**HOLLISTER'S ROCKY MOUNTAIN TEA.**
(See Page 4.)

Andrews A F, lawyer.

Folding Paper Boxes of all kinds.
185-191 Milwaukee Street, MILWAUKEE.
Monarch Box Folding Company

KRUS ENGRAVING CO. DESIGNING HALF-TONE ZINC-ETCHING
EVENING WIS. BLDG. MILWAUKEE

**Interior Woodwork Co.**
Cor. Park St. and Fifth Ave. Tels. South 37 and 38.
MILWAUKEE, WISCONSIN.

ASK FOR OUR FIGURES ON DOOR AND WINDOW
**SCREENS**
IN STOCK AND TO ORDER.



**BANK OF EDGAR THE (Capital $15,000)**, A W Puchner Pres, O G Fehlhaber Cashier.
Barrett Charles C, justice and real estate
Bartel Fred, creamery.
Bauer Frank, machinist.
Becker A F, nursery stock.
Bergs H & Co, creamery.
Bertsch Gustav, justice of peace and tailor.
Bier Wm, barber.
Bleier M, teacher.
Bloczynski Brothers (Alex and Michael), saloon.
Bloedel Wm, shoemaker.
Bowe Michael, grocer.
Cherney Anton J, drayman.
Churney Anton, lime and cement.
Crescent House, Mrs E Hoenisch propr.
De Long C C, general store.
**DROWN LEONARD A, Publr Edgar** Press.
Duprato Philip, shingle mill.
Edgar Brick and Tile Co, Thomas Hill proprietor.
Edgar Creamery Co.
Edgar Hay and Grain Co.
Edgar Hotel, Fred Gebstadt propr.
Edgar Local Telephone Co, Wm Bier propr.
**EDGAR PRESS, Leonard A Drown** publr.
Edwards D R, railroad, exp and tel agent.
Eggert H, meats.
Fair H, teacher.
Forest House, Charles D Rifleman propr.
Gebstadt Fred, propr Edgar Hotel.
Hahn Charles, blksmith.
Hallett Vivian, teacher.
Hamann Creamery Co, August Hamann propr.
Hoenisch Mrs E, propr Crescent House.
Homricg Clara, dressmaker.
Hotel Nowak, J B Nowak propr.
Hull De Witt, saloon.
Keefe Martin, livery.
Koch W A, creamery.
Kraemer Bros (George and Henry), meats.
Kraus Frank, carpenter.
Ladwig W A, physician.
Lallatin John, painter.
Lutz & Pfrang (Fred Lutz, Edward Pfrang), general store.
Marquardt & Zier (Julius Marquardt, Joseph Zier), general store.
**MENASHA WOODENWARE CO, John** Kandler Mngr.
Meyers Philip, saloon.
Nichols George E, grain.
**NICHOLS & KRESS (George E Nichols,** John J Kress), General Store.
Northwestern Hotel, Michael Schill propr.
Nowak John, feed mill.
Nowak Joseph B, propr Hotel Nowak.
Ody Joseph, saloon.
Oesch Rev Joseph (Lutheran).
Pasek Fred, saloon.
Pempek Samuel, carpenter.
Petri Louis, saloon.
Puchner Alfred W, hardware.
Puchner A W, mngr opera house.
Purdy C, restaurant.
Quaw Lumber Co, Gust Ringle mngr.
Rifleman Charles D, propr Forest House.
Rifleman George, surveyor.
Sallathin John, painter.
Schill Michael, propr Northwestern Hotel.
Schlieter A W, creamery.
Schmalz Rev Karl (Lutheran).
Schraeder Frank, furniture.
Slepyan D & Bro Co, Rudolph Slepyan mngr, general store.
Simms J F, prin of school.
Simon Theodore, contractor.
Smerling R A, brush mkr.
Stauber Charles, mason.
Strupp Jacob, blksmith.
Tegge August, saloon.
Tompkewitz Frank, drugs.
Vollenweider John A, meats.
Wagner Arthur W, jeweler.
Wagner C & Son (Charles Wagner), furniture.
**WAUSAU LUMBER CO, Wm Gamble** Mngr.
Weigand J B, photogr.
Weiss Peter, saloon.
Werner John, harnessmkr.
Young Wm, carp.
Zastrow Albert, saloon.
Zepla Walter C, live stock dealer.
Zepp Mrs Bertha, milliner.
Zepp John P, physician.

## EDGERTON.

Population, 2,250. Is located on the C., M. & St. P. Ry., in Rock county, 12 miles north of Janesville, the judicial seat, 8 northwest of Milton Junction, 25 southeast of Madison, and 71 southwest of Milwaukee. It was first settled in 1836, laid out as a village in 1854, and incorporated as a city in 1883. It has Baptist, Catholic, Congregational, German and Norwegian Lutheran and Methodist churches, good public schools, water works, a fire department, 2 banks, good hotels, 1 hall and 2 weekly newspapers, the Wisconsin Tobacco Reporter and the Eagle. The shipment of tobacco is the principal industry, nearly half of what is raised in the state being shipped from this point. Live stock, grain and brick are also exported. Exp., U. S. Tel., W. U. Lawrence C. Whittet, postmaster.

**HOLLISTER'S ROCKY MOUNTAIN TEA.**
(See page 4.)
American Cigar Co, George E Garey agt, leaf tobacco.
Amundson J G, tailor.
Anderson & Farman (Alfred Anderson, Clauden Farman), clothing.
Arnit James, mason.
Ash Frank E, books.
Ash Harry, harnessmaker.
Babcock C H, clothing.
Banberger L & Co (Philadelphia), leaf tobacco.
Bardeen Will H, photogr.
Barrett Wm, saloon.
Bentley A Wallace, leaf tobacco.
Bentley Charles R, leaf tobacco.
Berry Andrew, carriagemaker.
Birkenmeyer C W, general store.
Bliven Courtland H, billiards.
Brown Pennal C, live stock.
Bublitz Herman, saloon.
Bunzel J & Sons (Gus and Ernest, New York), C E Sweeny agt, leaf tobacco.
Burdick Frank L, painter.
Burgy Frank F, machinist.
Business Men's Association, D I Wilson sec.

**T. E. BRENNAN COMPANY**
Adjusters for the Insured. Ask the Banks and Jobbers about us.
INQUIRIES BY WIRE AT OUR EXPENSE.
Milwaukee National Bank Building, (See Page 5.) MILWAUKEE, WISCONSIN

MANUFACTURERS OF
**Sonnichsen & Stielow Special Machinery and Novelties**
128 SYCAMORE STREET, MILWAUKEE, WIS.

BREWERS' School and Scientific Station for Brewing.
Hantke's Brewers' School and Laboratories, 644-646 BROADWAY, MILWAUKEE, WIS.



R. G. DUN & CO., COLLECTION DEPARTMENT, COLLECTIONS MADE IN ANY PART OF THE UNITED STATES AND CANADA. JAMES A. ROWE, Mgr. Room 332 Wells Building. MILWAUKEE, - - WIS.

Campbell Fred H, harness.
**CARLTON THE, Under New Management**, Charles P Touton Propr. The Finest Hotel in Southern Wisconsin; Steam Heated and Electric Lighted; Commodious Sample Rooms.
Chicago, Milwaukee & St Paul Ry, J A Henderson agt.
Child Harold W, tobacco and wool.
Clark Spencer, sorghum mnfr.
Clark Theodore A, undertaker.
Clark Wm H, furniture.
Clark & La Bundy (Eugene Clark, John La Bundy), barbers.
Clarke Prof W A, prin school.
Conn & Schmidt (Joseph W Conn, Michael Schmidt), general store.
Conway Bros & Co (James M and Michael Conway, E M Hubbell), leaf tobacco.
Conway & Hubbell (Mel Conway, Edwin Hubbell), leaf tobacco.
Coon Frederick W, propr Wisconsin Tobacco Reporter.
Coon John D, leaf tobacco.
Coxhead George (est), stone quarry.
Culton Charles L, leaf tobacco.
Curran Bros (Bartholomew and Richard), blacksmiths.
Davis Wm J, barber.
**DEAN EDWIN G, Publr Edgerton** Eagle.
Dickinson Hubert H, city treas.
Earle Thomas B, leaf tobacco.
Ebbott Henry, farm implts.
Edgerton Cornet Band, Andrew McIntosh leader.
Edgerton Driving Park Assn, T B Earle sec.
**EDGERTON EAGLE, Edwin G Dean** Publr.
Edgerton Electric Light Co, A S Flagg pres, F W Coon sec.
Edgerton Public Library, Mrs H Croft librarian.
Edgerton Telephone Co, Fred W McKinney mngr.
Edgerton Water Works, Wm H Morrissey supt.
Eisenlohr Bros, leaf tobacco.
Ellingson Peter M, hardware.
Ellingson Thomas A, leaf tobacco.
Emery J Q & Son (J Q and Sidney), cattle breeders, 4 miles w.
Erickson Andrew, saloon.
First National Bank The (capital $25,000), George W Doty pres, W McChesney vice-pres, Wirt Wright cashier.
Flaag Abner S, leaf tobacco.
Gettle Lewis E, lawyer.
Hain J D (est), Edwin Hain mngr, hardware.
Hall George W H, cattle breeder, 5 miles w.
Hamilton C C & Co, T B Earle agt, leaf tobacco.
Hanson Ole G, leaf tobacco.
Happ Rudolf, shoemaker.
Hargraves George W, chief of fire dept.
Harlin Rev J E (Catholic).
Harris John W, cider mill.
Hass Bros (Cincinnati), McIntosh Bros agts, leaf tobacco.
Hatch E Scott, leaf tobacco sampler.
Heddles Lumber Co, T E Brittingham pres, W S Heddles sec.
Henderson James O, mason.
Henderson John A, agt C M & St P R R.
Herrick Mrs Emma, dressmaker.
Hitchcock Charles H, jeweler.
Hoffman E & Son (New York), leaf tobacco.
Holton Julius L, dentist.
Hopkins Edward C, leaf tobacco.
**HORTON FRANK, Livery, Feed and** Sale Stables, Teaming, Drayage and Baggage Express. (See p 339.)
Houfe Henry R, creamery.
**JOHNSON HENRY, General Insurance** and City Clerk.
Johnson Jacob, shoemaker.
Johnson Mrs J A, milliner.
Johnson Ole E, cigar mnfr.
Johnson & Long, milliners.
Joyce James M, blacksmith.
Keegan Frances A, milliner.
Kiser Mrs Alice, dressmaker.
Ladd Edward M, lawyer.
Leary Joseph J, leaf tobacco.
Leedle Bros & Co, grocers.
Linde F C Hamilton & Co (New York), T B Earle agt, Arthur H Clarke sampler, leaf tobacco.
Linnevold Rev John (Norwegian Lutheran).
Lintvedt Halvoer O, blacksmith.
Lipke Herman, saloon.
McCarthy Mrs Gertrude, restaurant.
McChesney Willard, physician.
McDonald Michael J, cigar mnfr.
McGiffin George F, leaf tobacco.
McGiffin Hall S, leaf tobacco.
McGinnis Hugh, leaf tobacco.
McIntosh Bros (Andrew and Wm), leaf tobacco.
McIntosh & Nelson (Wm McIntosh, Nels Nelson), ice.
McManus Warren C, physician.
Mabbett Charles F, leaf tobacco.
Maltpress Joseph H, hardware.
Markham & Fletcher (Thomas Markham, Mills B Fletcher), general store.
Marsden & Watson (Martin J Marsden, Paul Watson), wagonmakers.
Mayers Joseph & Sons, A W Bentley mngr, leaf tobacco.
Meyer & Mendelsohn (New York), leaf tobacco.
Morrissey Wm H, confectioner.
Mowhinney John, meats.
Nelson Mrs Julia, dressmaker.
Nelson Nels E, leaf tobacco.
Nicholson Arthur P, dentist.
Parr Rev A L (Congregational).
Perry Theodore A, tobacco and genl store.
Peter Ferdinand, hotel.
Peters F & Son (Ferdinand and Edward), meats.
Pomeroy Miss Ida, dressmaker.
Pomeroy Lorenzo N, paints.
Pomeroy W T & Co (Wm T Pomeroy, Frank P McIntosh), leaf tobacco.
Pretzfeld & Co (New York), leaf tobacco.
Price George W, carpenter.
Pringle Mrs Lucy, dressmaker.
Raymond Harvey M, laundry.
Richardson Rev F C (Methodist).
Royal Hall, Andrew McIntosh mngr.
Ruscher & Co (New York), leaf tobacco.
**SCHMELING HENRY C, Propr United** States Hotel.
**SCHRUB WM, Choice Wines, Liquors** and Cigars, Billiard and Pool Tables.

Geo. F. Rohn, "Everything Electrical." Storage Battery Systems installed complete. Write me. MILWAUKEE.

Electrical Repairs of EVERY KIND.
NORMAN S. RICHMOND & CO.
NEENAH and OSHKOSH, WISCONSIN.



FRANK HORTON,

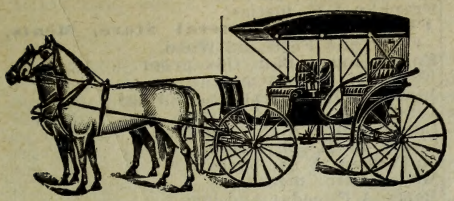

Proprietor of
Livery and Feed Stable.
Special Attention Given to Commercial Travelers.
EDGERTON, WISCONSIN.

Schulz Fred, leaf tobacco.
Scott L W & Co (Boston), John Brown agt, leaf tobacco.
Sernson Ole, saloon.
Shepard Edward L, stock breeder.
Shumway Albert W, barber.
Skibrek A, general store.
Smith Edward H, justice of peace.
Son Harry E, agt U S Exp Co.
Spencer John, justice of peace.
Spencer John & Daughter (John and May), jewelers.
Spike Bros (Charles and Isaac), livery.
Spilman Rev J C (German Lutheran).
Spitzner C H & Son (New York), leaf tobacco.
Standard Oil Co, Orville Barnes agt.
Stangl Henry J, drugs.
Stillman Thomas L, wagonmaker.
Swift Henry, painter.
Tallard Charles F, leaf tobacco.
Tallard Edward C, leaf tobacco.
Thompson Joel A, livery.
Tiebert Charles, saloon.
**TOBACCO EXCHANGE BANK (Capital** $50,000, Surplus $8,000), Andrew Jensen Pres, W H Heddles Vice-Pres, Wallace S Brown Cashier, Do a General Banking Business.
Tointon Mrs Amelia, dressmaker.
**TOUTON CHARLES P, Propr The Carlton.**
Towne John P, lawyer.
Towne Louis H, lawyer.
Travorrah Richard, mason.
United Cigar Mnfrs, Clarence E Shannon agt, leaf tobacco.
United States Exp Co, H C Son agt.
**UNITED STATES HOTEL, H C Schmeling** Propr, Newly Furnished Throughout, Electric Light and Steam Heat, Rate $1.00 Per Day, Special Attention to Commercial Patronage.
**WARREN THOMAS A, Hardware, Tinware,** Furnaces, Roofing, Spouts, Gutter Work and General Repairing.
Weil & Sons (New York), leaf tobacco.
Wesendonk Henry, cigar mnfr.
Wesley Thomas, blacksmith.
Westlake Thomas, blacksmith.
Whittet Lawrence C, lumber.
Wileman James, cigars.
Wileman Samuel W, farm impts.
Wileman Thomas, livery.
Williams & Helms (Nellie Williams, Nellie Helms), dressmakers.
Willson Bros (Benjamin C and Dexter D), mnfg pharmacists.
Wilson Herbert, cigar mnfr.
Wisconsin Telephone Co, Jessie I Sutton operator.
Wisconsin Tobacco Reporter, F W Coon proprietor.

### EDGEWOOD VILLA.

The home of the Sacred Heart Academy, conducted by the Dominican Sisters, on Lake Wingra, adjoining the limits of Madison, 2 miles from the Capitol building. Send mail to Madison.

**HOLLISTER'S ROCKY MOUNTAIN TEA.**
(See page 4.)

### EDMUND.

Population, 100. On the C. & N. W. Ry., in Linden township, Iowa county, 8 miles west of Dodgeville, the county seat and banking point, and 137 from Milwaukee. First settled in 1881. Has a Methodist Episcopal church. Telephone connection. Stage twice daily to Linden; fare, 25 cents. Exp., Am. Tel., W. U. T. C. Oliver, postmaster.

**HOLLISTER'S ROCKY MOUNTAIN TEA.**
(See page 4.)
Crase F A, hardware and grocer.
Crase James, carpenter and wagonmaker.
Crase R B, blacksmith.
Edmund Creamery Co, S Everson sec.
Holman Thomas, carpenter.
**JONES J H, General Store.**
Kirkpatrick Frank M, land agent.
Lathrop F D, r r, exp and tel agt.
Oliver Bros lumber and grain.
**OLIVER T C, Postmaster and Insurance.**
Williams John, agrl impts, flour and feed.

### EDSON.

A country postoffice in Edson township, Chippewa county 18 miles east of Chippewa Falls, the county seat, and 1¼ south of Boyd, the nearest railroad station and banking point. Mail, daily.

WM. BAYLEY & SONS CO., HEATING AND VENTILATING.
732-766 GREENBUSH STREET. MILWAUKEE, WIS. Steam Hot Blast Apparatus for Lumber and Leather Drying.

Directory of the Entire Real Estate Interests OF THE United States.
Names of all Dealers, Land Companies, Investment Companies, Brokers, Etc.
R. L. POLK & CO., Chicago, Ill.

THE BEST IS CHEAPEST **Green Bay Business College.**
Offers Superior Instruction. (See Adv. in Green Bay.) E. F. QUINTAL, Prop.



Mining Brokers, Timber Land Agents, Mineral Lands, Investment Companies, Trust Companies, Real Estate Dealers. Addresses of all in the United States given in POLK'S REAL ESTATE DIRECTORY. R. L. POLK & CO., Chicago, Ill.

**HOLLISTER'S ROCKY MOUNTAIN TEA.**
(See page 4).
Chubb E, saw mill.
Klein N, blacksmith.
Kleiner J M, grocer.
Sonnentag Wm, hardware.
Stelchen Henry, saloon.

### EGGAN.

Population, 35. In Chippewa county, 25 miles northeast of Chippewa Falls, the county seat, and 12 from Boyd, its nearest banking and shipping point. Mail, tri-weekly. John Eggan, postmaster.

**HOLLISTER'S ROCKY MOUNTAIN TEA.**
(See page 4).
**EGGAN JOHN, Postmaster and Farmer**
Emerson E H, saw and shingle mill.

### EGGERSVILLE.

A discontinued postoffice in Empire township, Fond du Lac county, 8 miles east of Fond du Lac, the judicial seat, banking and shipping point, whence mail is received by rural free delivery.

**HOLLISTER'S ROCKY MOUNTAIN TEA.**
(See page 4).

### EGG HARBOR.

Population, 250. A village on Green Bay, in Egg Harbor township, Door county, 18 miles northeast of Sturgeon Bay, the county seat and nearest banking point. Stage daily to Sturgeon Bay; fare, 75 cents. Mail, daily. T. A. Thorp, postmaster.

**HOLLISTER'S ROCKY MOUNTAIN TEA.**
(See page 4).
Baraboo Levi, hotel.
Bertschinger John, hotel.
Eames Dr H Franklin, druggist.
Hanson F S, general store and wood.
Hensel Rev M E (Lutheran).
Lamere Jeremiah, wagonmaker and saloon.
**LA ROUCHE CHARLES, General Store.**
Lykens D, blacksmith.
Thorp N A, general store.
Worachek James, blacksmith.
Worachek Joseph, grain.

### EKDALL.

A country postoffice in Marshland township, Burnett county, 9 miles north of Grantsburg, the county seat, banking and shipping point. Mail, tri-weekly. O. Johansen, postmaster.

**HOLLISTER'S ROCKY MOUNTAIN TEA.**
(See page 4).
**JOHANSEN OLAN, Farmer.**
Mansen Andrew, justice.

### ELAND.

Population, 200. On the C. & N. W. Ry., in Birnamwood township, Shawano county, 45 miles west of Shawano, the county seat Wittenberg and Birnamwood, each about 4 miles distant, are the nearest banking points. First settled in 1880. Exp., Am. Tel., W. U. Telephone connection. H. R. Fuller, postmaster.

**HOLLISTER'S ROCKY MOUNTAIN TEA.**
(See page 4).
Cole Fred, hotel.
Eland Traffic Co, genl store, saw, planing and shingle mills, and live stock.
Elefson Eli, wood.
**FRANKLIN BROS, General Store.**
Franklin E H, barber.
Franklin J F, justice.
**FULLER F C, General Store, Meats, Flour and Feed and Wood.**
Fuller House, Sam Cox propr.
Fuller H R, postmaster.
James A J, r r, exp and tel agt.
Juneau M, prin of school.
Lamont Mrs A C, teacher.
Lewis W H, physician.
McFadden W H, barber.
Meyer Otto, meats.
Perry A C, cedar and logs.
Roberts Joseph, blacksmith and woodwkr.
Smerling Leo, blcksmith and wagonmkr.
Smith A J, real estate and livery.
Smith Rev J Lloyd (Congregational).
Warren Clara, music teacher.
Werner R, contractor.

### ELCHO.

Population, 125. On the C. & N. W. Ry., in Elcho township, Langlade county, 21 miles north of Antigo, the county seat and nearest banking point. Has Catholic and Methodist Episcopal churches. Mail stage tri-weekly to Postlake; fare, 50 cents. Exp., Am. Tel., W. U. Richard W. Cave, postmaster.

**HOLLISTER'S ROCKY MOUNTAIN TEA.**
(See page 4).
Anderson K, carpenter.
Brandner Earl, barber.
Burton G W, general store.
Carmany G H, r r, ex and tel agt.
**CAVE RICHARD W, Farmer and Lumber.**
Daavlaar G W, physician.
Fish C W, genl store and planing mill.
Follstad Anton, hay, feed and agrl impts.
Gill John, blacksmith and wagonmaker.
Goodrich A B, lawyer.
Haden John, mason.
Hotel Northern, N F Weaver propr.
Jaywitt Rev C H (Methodist).
**McCORMICK F J, Hotel.**
McNinch & Rebess, saw mill.
Monroe John, saw mill.
Thompson Charles, saw mill.
Wagner T H, saw mill.
Weaver N F, propr Hotel Northern.

### ELDERON.

Population, 75. On the C. & N. W. Ry., in Elderon township, Marathon county, 25 miles southeast of Wausau, the county seat, and 6 from Wittenberg, the nearest banking point. Tel., W. U. Exp., Am. Calvin P. Day, postmaster.

**HOLLISTER'S ROCKY MOUNTAIN TEA.**
(See page 4).
Bennett L C, hotel.
Carsney Emil, saw mill.
Cole C L, restaurant.
**DAY CALVIN P, Postmaster and Land Agent.**
Gash Bros, saloon.
**HALVERSON & GULLIKSON, General Store.**

**DESIGNERS** And Builders of Special MACHINERY and TOOLS.
Wisconsin Machinery & Manufacturing Co., Milwaukee, Wis.

**Blue Rock Natural Lithia Water** Cures Bright's Disease, Rheumatism and Diabetes.
ROCK COUNTY MINERAL WATER, COMPANY, JANESVILLE, WIS.



Ieverson Louis, saloon.
Linsman Frank, hotel.
Norde & Helgeson, hardware.
Thompson T C, general store.
Zeikle Dell, livery.

### ELDORADO.

Population, 350. A village on the C. & N. W. Ry., and on the west branch of the Fond du Lac river, in Eldorado township Fond du Lac county, 10 miles west of Fond du Lac, the county seat and nearest banking point, and 75 from Milwaukee. Exp., Am. Tel., W. U. Telephone connection. W. R. Anderson, postmaster.

**HOLLISTER'S ROCKY MOUNTAIN TEA.**
(See page 4.)
Anderson Nellie, music teacher.
**ANDERSON W R, General Store.**
Behrns C H, hardware.
Ennison Bros, cheese factory.
Gilbert G (Congregational).
Henning August A, blacksmith.
Henning F, agrl impts.
Knoeppel C, genl store and hotel.
Meyers John, wagonmkr.
Scribner James K, flour mill.

### ELEVA.

Population, 350. An incorporated village on the C., St. P., M. & O. Ry., and on the Buffalo river, in Albion township, Trempealeau county, 20 miles north of Whitehall, the county seat, 10 from Mondovi, and 20 from Eau Claire. Has Lutheran and Methodist Episcopal churches, a bank and a flour mill. Telegraph and telephone facilities. Exp., Am. S. Nicholson, postamster.

**HOLLISTER'S ROCKY MOUNTAIN TEA.**
(See page 4.)
Amundson & Thompson, saloon.
Babcock Benjamin F, harnessmaker.
Bank of Eleva (capital $10,000), O P Larson pres, E Bratberg cashr.
Bersing N E, druggist.
Brown F, blacksmith.
Bunch L B, photographer.
Call J A, agrl impts.
Danncer Alfred, furniture.
Elkerton Charles H, physician.
Gilberg & Berg, dressmaking and millinery
Gregerson N, blacksmith.
Hartman F J, hardware.
Hartman & Danncer, agrl impts.
Helgeson Bros, meats.
Higley & Redfield, pumps and windmills.
**HOLM M G & ANDREW, General Store**
Holverson Mrs O, hotel.
Johnson Burt M, painter.
Larson, Melby & Co, general store.
McNish H H, barber.
Moe Edward, saloon.
Nelson N B, saloon.
Nelson Mrs N B, confectionery.
O'Connel J, railroad, exp and tel agt.
Nicholson S, postmaster.
Odell D J, hotel.
**OLSON & AMUNDSON, General Store.**
Ruesling Henry, flour mill.
Skulhns P O, confectioner.
Snoyinbos G A, ins and real estate.
Voss C, physician.

### ELK CREEK.

A country postoffice in Hale township, Trempealeau county, 7½ miles northwest of Whitehall, the county seat, and 6 from Independence, both of which places afford banking and shipping facilities. Mail, daily. Melvin I. Gilbert, postmaster.

**HOLLISTER'S ROCKY MOUNTAIN TEA.**
(See page 4.)
**GILBERT M L, Postmaster.**
Herrid C K, contractor and builder.
Iversen P J, blacksmith.
Pederson P C, justice.
Warner & Pederson, flour mill.

### ELK GROVE.

Population, 100. In township of same name, La Fayette county, 16 miles west of Darlington, the county seat, 3 northeast of Elmo, the nearest railroad station, and 8½ from Platteville, the nearest banking point. Mail, daily. E. Thomas, postmaster.

**HOLLISTER'S ROCKY MOUNTAIN TEA.**
(See page 4.)
Eggleston E A, blacksmith.
Gahle Ernest, saloon.
**THOMAS WM, General Store.**

### ELKHART.

Population, 450. On the C., M. & St. P. Ry., in Sheboygan county, 18 miles northwest of Sheboygan, the county seat, and 7 north of Plymouth, the usual banking point. Has Catholic, Evangelical, Lutheran and Reformed churches. Exp., Am. Tel., W. U. Telephone connection. Adolph G. Goldammer, postmaster.

**HOLLISTER'S ROCKY MOUNTAIN TEA.**
(See page 4.)
Anderson Wm, saloon.
Arndt John, hardware.
Bratz Charles, shoemaker.
Brickbauer George, physician.
Brickbauer John, agrl impts.
Brickbauer P W, grain, flour and feed.
Central Hotel, George Gerhardt propr.
Crystal Lake Summer Resort, S J Reigh Co proprs.
Diefenthaler & Stack, hotel.
Elkhart Lake Anzeiger, Wandersleben Bros publrs.
Fenton Frank, barber.
Fisher Rev Gustave (Lutheran).
Franke Rev F P (German Reformed).
Gerhart Jacob, meats.
**GOLDAMMER A G, Postmaster and General Store.**
Hahn Joseph, blacksmith.
**HORNECK BROS, General Store.**
Hotel Muensterland, Otto Osthoff propr.
Kennedy J E, prin of High School.
Kissinger W, cattle dealer.
Krenter A A, photographer.
Kuestner Jacob jr, meats.
La Budde L F, carpenter.
La Budde O A, hardware.
Lann Bros, grain and furniture.
Lann L, justice.
Lauer Michael, hotel.
Loos Wm, carpenter.
Mather Henry, livery.
Meidrow Clemens, livery.
Metz Emil, blacksmith.

Abstracter NED WITHERS, REAL ESTATE "The Rookery," ASHLAND, WIS.
BOX 176. Statements of Taxes Furnished.

**Robt. B. Clark** WHOLESALE Buyer and Shipper HAY, GRAIN, SEEDS, POTATOES CHIPPEWA FALLS WIS. Write for Prices

IMPROVED FARMS
For Sale by A. C. UECKE, Cumberland, Wis. (See p. 12.)



DESIGNER and ARTISTIC METAL WORKER.
Manufacturer of HAMMERED LEAF WORK, such as FLOWER STANDS, LAMPS, INKSTANDS and DESK OUTFITS in all Kinds of Metal and Styles.
C. COLNIK MNF'G CO., 221-226 EIGHTH ST. MILWAUKEE, WIS.

Nottling John, blacksmith.
Osthoff Otto, propr Hotel Muensterland.
Reader Valentine, carpenter.
Reigh S J Co, proprs Crystal Lake Summer Resort.
Reimers H, mason and bricklayer.
Reineck W, creamery.
Riess Mrs August, millinery.
Rustic House, T C Sharp propr.
Schmall Wm, shoemaker.
Schneider Charles, harnessmaker.
Schuetzky C P, physician.
Schwartz J Hotel Co.
Sharp G C, propr Rustic House.
Wangerin R A, r r exp and tel agt.

**ELKHORN.**

Population, 1,800. The judicial seat of Walworth county was originally settled in 1837 and is located on the C., M. & St. P. Ry., 41 miles southwest of Racine and 56 southwest of Milwaukee. It is lighted by electricity, has water works, fire department, telephone facilities, churches of the Baptist, Catholic, Congregational, Episcopal, Lutheran, Methodist Episcopal denominations, a school building erected at a cost of $25,000, a library, an opera house, 2 banks and first-class hotels. Two weekly newspapers—The Blade and the Independent—are published. Lauderdale Lake, 6 miles distant, affords excellent fishing and boating. Exp., U. S. Tel., W. U. T. W. Morefield, postmaster.

**HOLLISTER'S ROCKY MOUNTAIN TEA.** (See page 4.)

**ADKINS HENRY D L, Notary Public** and Asst Cashr First National Bank.
Ague O S, blacksmith.
Allen Otis H, carpenter.
**AMOS BROS (Edward, James, George** and Wm), Meats.
**AMOS BROS (George H and James H),** Proprs The Elkhorn. (See p 343.)
Apple Charles M, dry goods.
Arp Otto F, blacksmith.
Austin Edson C, physician.
Backus Mrs, nurse.
Barnes Calvin, insurance.
Barnes Henry D, pension claim agent.
Barnes Mrs M J, milliner.
**BARNES & PAGE (D B Barnes, J W** Page), Lawyers.
Bauerman Jacob, shoemaker.
Beals Alvin E, housemover.
**BLADE THE, H H Tubbs Propr.**
Blodgett J S, real estate.
Brabazon James, general store.
Bray & Groesbeck (A J Bray, A G Groesbeck), real estate.
Brewster F, cattle breeder.
Briggs Herman A, horse breeder.
Buchholz Lewis H, barber.
Burhans Stephen H, veterinary surgeon.
Button Byron, bill poster.
Byington Clarence N, general store.
Carswell Nathaniel, real estate.
Carswell Orland, general store.
Carter N E, Indian relics and curios.
Charles E Sprague Free Library, Miss Edna Dietrich librarian.
Child Wm, civil engineer.
Clark Thomas A, druggist.
**CLOHISY ARTHUR, Lawyer and Justice of Peace.**
Clough Wm E, real estate.
Coombe Wm H, boots and shoes.
Davis P N, optician.
Desing August F, blacksmith.
Dunbar S J D, fancy poultry breeder.
Dunbar Wm E, dentist.
Dunphy John, mngr Elkhorn Lumber Co.
**EAMES & SNYDER (Francis H Eames,** John H Snyder), Proprs Elkhorn Independent and Job Printers.
Elkhorn Cornet Band, Wm C McGill ldr.
Elkhorn Dry Goods Co (Wm T Potter, Wm M McAllister), dry goods, millinery.
Elkhorn House, George H Amos propr.
**ELKHORN INDEPENDENT, Eames &** Snyder Proprs.
**ELKHORN IMPLEMENT CO THE,** James B Stokes Pres, W E McGill Vice-Pres, G M Stokes Sec, H E Wylie Treas. Agricultural Implements and Hardware.
Elkhorn Light Co, Pul P Prisk supt.
**ELKHORN LUMBER CO, John Dunphy** Mngr, Lumber, Coal, Flour, Feed and Grain.
**ELKHORN THE, Amos Bros Proprs,** (See p 343.)
Elkhorn Water Works, Paul P Prisk supt.
Eltzroth Frank L, jeweler.
Finch & Ellsworth (D D Finch, E P Ellsworth), general store.
**FIRST NATIONAL BANK (Capital and** Surplus $65,000. Undivided Profits $8,300), Chas P Greene Pres, J H Harris Vice-Pres, Fred W Isham Cashier, H D L Adkins Asst Cashier. (See p 343.)
Flack James D & Son (James D and Wm E), druggists.
Foot Henry H, county treasurer.
Foster L George, real estate.
Frater George, planing mills.
Freligh Charles, hardware.
French W, photographer.
Fuller James E, Justice of Peace.
Gevers Rev Christian (Lutheran).
Goff S Clayton, dentist.
Goodrich P R & Co (Pearl and Mary A), grocers.
Graff Anthony, boots and shoes.
Graff C Frank, jeweler.
Groesbeck George W, live stock breeder (hogs).
Hackney H C, mngr Walworth County Telephone Co.
Hammer Rev E J (Lutheran).
Hanson Christian P, boots and shoes.
Harder Frank, carriage painter.
Harrington George L, sheriff.
**HARRINGTON GRANT D, County Clerk**
Hartwell Herbert E, livery.
Hayes John W, railroad and express agt.
Holmes Frank G, register of deeds.
Hotchkiss Charles C, hardware.
Hurlbut Wm H, physician.
Ingalls John, district attorney.
**ISHAM FRED W, Cashier First National Bank.**
Jenkins Mrs J E, millinery.
Jones T J, prin of school.
Keefe James, stonemason.
Kinne Edward physician.
Lee Nathan R, saloon.
Lindow Chas, furniture.
Linley Rev P H (Episcopal).
Lore Frank D, laundry.
Lowery David, carpenter.

G. D. JONES LAND CO., WAUSAU, WIS. (See page 9)
We Own 28,000 acres Marathon County Lands.

# FERROFIX BRAZING CO.

**251 LAKE ST. Milwaukee, Wis.** **(See page 3.)**





# THE ELKHORN

AMOS BROS. Proprs.

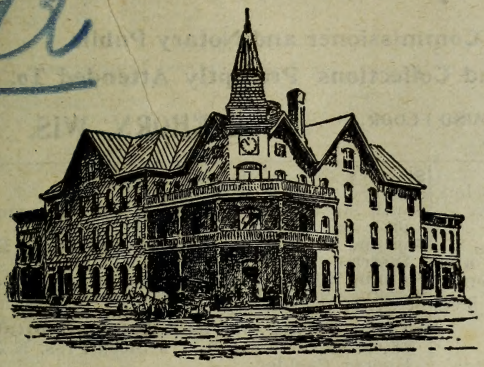

Fire Proof Brick Building,

OPPOSITE PARK.

ELECTRIC LIGHT,
BATHS,
STEAM HEAT.

Large Light Sample Rooms on Main Street.

FREE BUS.

Livery in Connection. Rate $2.00.

ELKHORN, - WISCONSIN.

---

C. P. GREENE, President.
J. H. HARRIS, Vice-President.

FRED W. ISHAM, Cashier.
HENRY D. L. ADKINS, Ass't Cashier.

# First National Bank,

ELKHORN, WISCONSIN.

**Capital, $50,000** .·. SURPLUS and UNDIVIDED PROFITS, **$20,000**

DIRECTORS:

C. P. Greene, H. A. Briggs, J. H. Harris, H. D. L. Adkins, Fred W. Isham.

WE SOLICIT YOUR BUSINESS.

---

# H. McKAY,

# LIVERY, FEED and SALE STABLE.

SPECIAL ATTENTION PAID TO COMMERCIAL TRADE.
DRIVERS IN ATTENDANCE.

**Walworth County Phone No. 67.**
**Elk Bell Phone No. 313.**

ELKHORN, WIS.

---

# The Eau Claire Business College

EAU CLAIRE, WIS.

We Guarantee a Thorough Business Education.

# Model Makers Stamping and Tool Co.
LA CROSSE, WIS.





THE UNION CENTRAL Life Insurance Co., Cincinnati, Ohio
ORGANIZED 1867. Assets, $43,891,738.40
Good Reliable Agents Wanted.
M. D. FETHERS, Gen'l Agent, Southern Wis.
MADISON, WIS.
(See Page 7.)


# W. C. NORTON,

## Attorney=at=Law,

**General Practice. Court Commissioner and Notary Public.**

**Examination of Abstracts and Collections Promptly Attended To.**

**OFFICE IN EDWARDS BLOCK, GROUND FLOOR, SOUTH ENTRANCE.** **ELKHORN, WIS.**

Lyon Charles L, coroner.
Lyon Drug Co (Wm B Lyon, W C Woelm),
Lyon Jay F, lawyer and county judge.
McCabe Richard, live stock.
McDonald R J, marble works.
**McKAY HENRY, Livery, Feed and** Sale Stable, Commercial Trade Solicited. Tel Walworth Co 67; Bell 313. (See page 343.)
McKinstry Alonzo C, clothing.
McLeod Rev Warren H (Baptist).
Magill Wilson E, mind mills, pumps, etc.
Mahoney Michael J, restaurant.
Marquardt Edward, cigar mnfr.
Marsh James M, physician.
Maxey Jesse G, county surveyor.
**MOREFIELD THOMAS W, General** Store and Postmaster.
Morgan Theron R, clerk circuit court.
Morrison Smith B, propr Walworth County Abstract Office.
Morrissy Bros (Wm, John and Michael), masons.
Morrissy John, blksmith and chief of police
Murrish Rev J T (Methodist).
Muzzey Wm W, feed stable.
Neinast Julius, wagonmaker.
Nicholas Rev James (Catholic).
**NICKLE PLATE HOTEL THE, Wm** O'Brien Propr. Rate, $2.00.
**NIESEN J MATTHEW, Painter and** Carriage Trimmer.
Norris Harley Co, hardware.
North Geneva Creamery, Gottlieb Sauer mgr
Norton John H, saloon.
**NORTON W C, Attorney-at-Law. (See** adv.)
Nuoffer G Theodore, carpenter.
**O'BRIEN WM, Propr The Nickle Plate** Hotel.
O'Malley Wm P, physician.
Opitz Frederick R, carriage maker.
Opitz Julius, blacksmith.
Page J W, mayor.
Palmer A G, live stock breeder.
Parsons James, sorghum mnfr.
Pearce Wm H, general store.
Petrie E C, live stock breeder (Holstein.)
Pett Edward J, harnessmaker.
**PHILIPP CARL, Tailor.**
Pieplow Charles, harnessmaker.
**PRESTON DWIGHT, Dry Goods and** Millinery.
Quinn Wm J, cigar mnfr.
Rafferty John, saloon.
Reed & Son (Esther and Albert J), furniture and undertakers.
Robson George W, veterinary surgeon.
Rosenhauer Wm, grocer.
Schmidt Bros (Frank B and Frederick J), restaurant.
Sharkey Charles J, dry goods.
Silver Lake Creamery Co, W B Ells mngr.
Slattery John J, clothing.
Slattery Thomas E, grocer.
South Sugar Creek Creamery, Ole Jacobson pres and mngr.
Sprague Charles E Free Library, Miss E Dietrich librarian.
Sprague Edward H, lawyer and brick mnfr.
Sprague Opera House, E H Sprague propr.
Stanford De Witt W, supt County Farm.
**STATE BANK OF ELKHORN (Capital** $25,000, Surplus $2,500), T J Sleep Pres, E J Hooper Cashier.
Sterlingworth Hotel, Wm A Thorpe propr,
Stewart Philip S, bowling alley.
Taintor Rev J T (Congregational).
Travis Ira A, apiarist.
**TUBBS HENRY H, Publr The Blade.**
Tubbs Willis J, abstracts.
United States Express Co, J W Hayes agt.
Voss John G, county supt schools.
Wales Charles E, photographer.
Walsh George C, saloon.
Walworth County Abstract Co, Smith B Morrison propr.
Walworth County Agricultural Society, James E Brett treas.
Walworth County Telephone Co, H C Hackney mngr.
Ward Joseph, bottling works.
Welch Bros (John and Peter), barbers.
White Edgar E, auctioneer.
Widmayer Robert A, meats.
Wing Cooley E, grocer.
Wing & Hoffman (Cooley E Wing, Rudolph G Hoffman), general store.
Wisconsin Buter and Cheese Co, H N Stubbs mngr.
Wisconsin Telephone Co, Gordon Johnson manager.
Wolfe Wm, general store.
Young George H, physician.
Zwiebel Wm & Co (Wm Zwiebel, Henry J Griebel), machinists.

### ELK MOUND.

Population, 250. On the C., St. P., M. & O. Ry., in Elk Mound township, Dunn county, 12 miles east of Menomonie, the county seat, and 11 from Eau Claire, both of which places afford banking facilities. Exp., Am. Tel., W. U. Telephone connection. Henry Ausman, postmaster.

**HOLLISTER'S ROCKY MOUNTAIN TEA.** (See Page 4.)
Ausman E A & Bro, feed mill, exp and tel agent.
Ausman Henry, postmaster.
**AUSMAN HENRY & SON, General Store,** Grain and Live Stock.
Brackett Repine, machinery.
Connor C D, railroad agent.
Elk Mound Cemetery.
Erpenback W, hotel.

# J. CHRIS. HEINRICH, Machinery Broker

**Boilers, Engines, Pumps, Gas and Gasoline Engines, 921 Garfield, MILWAUKEE, WIS. Compressors. Suction Gas Producing Plants Installed.** (SEE PAGE 4.)




**FARMERS' STORE, General Store.**
Farrell M J, meats.
Hanson Nelson, wagonmaker.
Ludwigson Martin, blacksmith.
McCoy G E, physician.
Mou & Sorenson & Co, lumber.
Rosenberg Anton, blacksmith.
Tilleson L O, barber.
Vaughn Rev Howard R (Congregational).
Wingen W J, general store.

### ELLA.

A discontinued postoffice on the C., M. & St. P. Ry. (Savoy Station), and on the Chippewa river, in Frankfort township, Pepin county, 11 miles south of Durand, the county seat. Has rural free delivery from Arkansaw.

**HOLLISTER'S ROCKY MOUNTAIN TEA.**
(See page 4.)

### ELLENBORO.

Population, 50. On the Big Platte river, in Ellenboro. township, Grant county, 8 miles southeast of Lancaster, the county seat, shipping and banking point. Stage daily to Lancaster and Platteville. Mail, daily. W. D. Burr, postmaster.

**HOLLISTER'S ROCKY MOUNTAIN TEA.**
(See page 4.)
Baker N, general store.
**BURR W D, General Store.**
Clark H E, hardware and harness.
Culver L D, justice of peace.
Ellenbora Creamery Co.
Kern Andrew, genl store and flour mill.

### ELLIS.

Population, 500. In Sharon township Portage county, 8 miles northeast of Stevens Point, the seat of justice and banking point, and 5 from Stockton, its shipping point. Is on the daily mail stage route from Stevens Point to Roosholt. John Eiden jr., postmaster.

**HOLLISTER'S ROCKY MOUNTAIN TEA.**
(See page 4.)
Allen George W, insurance.
Bishoff August, blacksmith.
Eiden F, music teacher.
Eiden John, constable.
**EIDEN JOHN JR, Farmer.**
Kinek Nick O, carpenter.
Neuman Joseph, mason.
Oesterle's Orchestra.
Pallen Michael, genl store and saloon.
Richter Nicholas, meats.
Souniski Caroline, saloon.
Wysocki John, genl store and saloon.

### ELLIS JUNCTION.

Marinette county. See Crivitz.

**HOLLISTER'S ROCKY MOUNTAIN TEA.**
(See page 4.)

### ELLISON BAY.

Population, 60. A village and summer resort on the shore of Green Bay, in Liberty Grove township, Door county, 40 miles north of Sturgeon Bay, the county seat and nearest banking point, with which it is connected by daily mail stage. Has Baptist, German Lutheran and Norwegian Lutheran churches. Steamboats touch here daily during the season. Telephone connection. Charles Ruckert, postmaster.

**HOLLISTER'S ROCKY MOUNTAIN TEA.**
(See page 4.)
Anderson Michael, hotel and saloon.
Beard Wm, thresher.
Disgarden Ed, hotel.
**DONOVAN M JOHN, Teacher.**
Evanson Bros, general store.
Fandrei Albert, blacksmith.
Hiser Gust, constable.
Jacobson G A, notary.
Johnson John, mason.
Ohlgart Rev C (Baptist).
Ostram Bros, lath mnfrs.
Riding Fred, blacksmith.
**RUCKERT CHARLES, General Store.**
Sladek John, carpenter.

### ELLISVILLE.

A country postoffice in Montpelier township, Kewaunee county, 9 miles west of Kewaunee, the county seat, usual banking and shipping point. Mail, daily.

**HOLLISTER'S ROCKY MOUNTAIN TEA.**
(See page 4.)
Hessell John, saw mill.
Maas Mrs G & Son, general store and hotel.
Retzlaf J, blacksmith.
Schleis M, genl store and cheese mnfr.
Sirnka Joseph, blacksmith.
Trapto John, blacksmith.
Virgo W, shoemkr.

### ELLSWORTH.

Population, 1,200. The county seat of Pierce county, is located on the C., St. P., M. & O. Ry., 44 miles southeast of St. Paul, Minn., and 275 northwest of Milwaukee. It has a bank, good hotels, an opera house with a seating capacity of 500, an electric light plant, water works, churches of the leading religious denominations, and excellent educational advantages. Two weekly newspapers—the Record and the Pierce County Herald—are published. Exp., Am. Tel., W. U. Telephone connection. E. D. Woodworth, postmaster.

**HOLLISTER'S ROCKY MOUNTAIN TEA.**
(See page 4.)
Baker Frank L, livery.


# PATENTS.

Trade-Marks, Caveats, Labels and Copyrights promptly procured. A 48-Page Book Free. Send Sketch or Model for Free Opinion as to Patentability. All business treated as sacredly confidential. 25 years' experience. Highest references. Send for Book. Address, **W. T. FITZGERALD & CO., Attorneys at Law, Department 8, WASHINGTON, D. C.**

# FOSS-ARMSTRONG HARDWARE COMPANY.

JOBBING HOUSE, HUDSON, WIS.

**RETAIL HOUSES:**—Ellsworth, Wis.; Spring Valley, Wis.; Red Wing, Minn.; Afton, Minn.

HANDLE AT ELLSWORTH **HARDWARE, LUMBER,** AND ALL KINDS OF

**BUILDING MATERIAL and FARM IMPLEMENTS.**

**AT ALL OTHER PLACES A COMPLETE LINE OF HARDWARE.**

**DECORATIONS**
ODIN J. OYEN, 116 S. 4th St., LA CROSSE, WIS.
For CHURCHES, THEATRES, RESIDENCES
Designs and estimates furnished for Decorating, Painting and Hardwood Finishing. Foreign and Domestic Wall Paper Fabrics. (See adv. in class Clergymen)

Special Machinery
Chas. W. Schneck, Bro. & Co., Practical Machinists
Manufacturing Special Machinery our Specialty.
(See adv. in Classified Machinists)
727-729 St. Paul Avenue, MILWAUKEE, WIS.



Bank of Ellsworth( capital $25,000), J W Hancock pres, Orin Lord cashr.
Bateman Charles W, grocer.
Baumgartner Joseph, meats.
Boles & Knowlton (Wm J Boles, Harry Knowlton), barbers.
Borlang Charles A, saloon.
Bye Mrs Ida, genl store.
Canfield R L, justice.
Clapp Rufus N, clothing.
Clemmens Rev J J (Lutheran).
Close Jennie, dressmkr.
Close Reuben W, carpenter.
Combacker Albert, lawyer.
Commercial Hotel, Mrs Agnes J Diebenow propr.
Copley John S, coroner.
Diebenow Mrs Agnes J, propr Commercial Hotel.
Diebenow Julius, brewers' agt.
Elliott James E, propr Hotel Lane.
Ellison Millie, milliner.
Ellsworth Mnfg Co, P H Shafer pres, A G Foss sec.
Ellsworth Opera House Co.
Ellsworth Record, John F Shaw publr.
Ellsworth Stock Farm, A C Sanford propr.
Foley John E, lawyer.
Forest House, Wilbur Travis propr.
**FOSS-ARMSTRONG HARDWARE CO, A** G Foss Pres, A G Armstrong Vice-Pres, J T Bowers Treas, B N Foss Sec. (See page 345.)
Fresse Charles, harnessmaker.
Gerber Frederick, shoes.
Gleason Eldon R, barber.
Gore Mark J, blksmith.
**GRANBY ROY M, Men's Furnishings.**
Hagerman August, meats.
Halls Oluff O, genl store.
Hancock Dr Joseph W, lawyer.
Hansen Charles M, genl store.
Herald Ptg Co, publrs Pierce County Herald.
Hines Fred W, grain.
Hoffman Mrs A D, milliner.
**HOHLE OLE J, County Clerk.**
Holliday Edward R, physician.
Hotel Lane, J E Elliott propr.
Hoyer George, furniture.
Huber Bros (Wm and Frank), draymen.
Huber Henry, well borer.
Huber Henry R, pianos.
Huber Louis, hotel.
Huber Wm L, saloon.
Ingli A J, county supt schools.
Isaacson Peter H, general store.
Isaacson Sivert, barber.
Jenson C W, county surveyor.
**JOHNSON CARL J, Flour and Feed.**
Johnson Charles H, cigar mnfr.
Kabarle Frank J, general store.
Kemp Charles J, painter.
Kendall F W, county treasurer.
Kurchinski Wm, blacksmith.
Lane Herbert W, physician.
Lewis Rev R L (Presbyterian).
Lord Fred D, abstracts.
Lord & Walsingham (Fred D Lord, W W Walsingham), real estate.
Lovgren Carl A, dentist.
Luke Henry, saloon.
McCollow T J, general store.
Mallow James, live stock breeder.
Marker & Christianson (Hans Marker, Christ Christianson), hardware.
Mason Dallas, drayman.
Miller Frank, shoemaker.
Miller Jay J, restaurant.
Moody J L & Co (John L Moody, Arthur J Baker), drugs.
Muggah Albert, carpenter.
Munger Deo C, physician.
Nash Charles R, physician.
New Richmond Roller Mills, Carl Johnson agent, grain elevator.
Nugent Michael, sheriff.
O'Toole Rev E P (Catholic.)
Perkins Frank E, veteranary surgeon.
Peterson Edward R, grocer.
Pierce County Co-Operative Mercantile Co, Otto P Olson mngr, general store.
Pierce County Herald, Herald Printing Co publrs.
Pierce County Telephone Co, F M White pres, J L Moody treas, Albert Combacker sec and supt.
Reed George B, r r, exp and tel agt.
Rice Harry L, dentist.
Riley Bros (Charles and John), live stock.
Rolson Robert S, livery.
Sanderson Rev E P (Methodist).
Sanford Albert C, cattle breeder.
Sanford C E, fruit grower.
Schmitt Josie, milliner.
Schumacher John W, general store.
Shaw John F, publr Ellsworth Record.
Smith Andrew, saloon.
Sorensen Christ E, harnessmaker.
Spinney Lafayette G, clerk circuit court.
Stafford Charles M, bowling alley.
Strang James, blacksmith.
Swan Adolph, drugs.
Thompson George, district attorney.
Travis Wilbur, propr Forest House and livery.
Vlieland H B, furniture.
Wainious Joseph, tailor.
Walsingham Warren W, register of deeds.
Wood Charles B, carpenter.
Woodworth Dempster W, physician.

## ELMGROVE.

Population, 100. On the C., M. & St. P. Ry., in Waukesha county, 12 miles from Waukesha, the county seat, and 10 from Milwaukee. Tel., W. U.

**HOLLISTER'S ROCKY MOUNTAIN TEA.** (See page 4).
Enders Wm, saloon.
Haberstock Rev Wm (Catholic).
Pelz Frank, saloon.
Rainstack Frank, saloon.
**REINDERS JOHN, General Store.**
Saunders Charles, blacksmith.

## ELMHURST.

Population, 250. On the C. & N. W. Ry., in Rolling township, Langlade county, 6 miles south of Antigo, the seat of justice and nearest banking point. Has a German Evangelical church. Exp., Am. Tel., W. U. Telephone connection. Frederick Spoehr, postmaster.

**HOLLISTER'S ROCKY MOUNTAIN TEA.** (See page 4).
Bush Frank, hotel.

**Collections.**
**NORTHWESTERN COL. AGENCY,**
6th Floor Sentinel Building, MILWAUKEE, WIS.
Our Attorneys are the Best. We have Draft System at 3%. Our "letter system" will save you money. We are anxious to handle your collections.

How's Your Wiring? Does it Pass Underwriters' Inspection?
ESTIMATES AND POINTERS
A. O. COLBY, La CROSSE, WIS.



Carley H A, barber.
Cary M, carpenter.
Jesse C F, saloon.
Kalkofen Herman cheese mnfr.
**NELSON E F, Saw and Stave Mill and** Grocer.
Plugert George, machinist.
Reinert Wm, saloon.
Reinke G J, r r, exp and tel agt.
Schuh Mathew logger and contractor.
**SPOEHR FREDERICK, Postmaster** and General Store.
Vande Bogart B F, constable.
Voras Charles, mason.
Walker Miss Alta B, teacher.
Wienandt C F, carpenter.
Wienandt C H, constable.
**WUNDERLICK GEORGE H, General** Store and Saw Mill.

### ELMO.

Population, 22. On the C. & N. W. Ry., in Smelser township Grant county, 26 miles southeast of Lancaster, the judicial seat, and 2¾ from Cuba City the nearest banking point. Tel., W. U. Exp., Am. Albert Haug, postmaster.

**HOLLISTER'S ROCKY MOUNTAIN TEA.** (See page 4).
**HAUG ALBERT, Justice, Blacksmith** and Postmaster.
Haug Mrs A, hotel and general store.

### ELMORE.

A discontinued postoffice in Fond du Lac county, 18 miles south of Fond du Lac, the county seat and nearest banking joint, and 2 from Campbellsport, its shipping point, whence mail is received by rural free delivery.

**HOLLISTER'S ROCKY MOUNTAIN TEA.** (See page 4).

### ELMWOOD.

Population, 300. A village on the C., St. P., M. & O. Ry., and on the Eau Galle river and Cady creek, in Spring Lake township, Pierce county, 22 miles northeast of Ellsworth, the judicial seat. Has a Methodist church and a bank. Tel., W. U. Exp., Am. O. W. Groot, postmaster.

**HOLLISTER'S ROCKY MOUNTAIN TEA.** (See page 4).
**ASTORIA HOTEL, Peter Ranville** Proprietor.
Badger State Lumber Co, agrl impts.
Bailey & Lasage, general store.
Becker H, blacksmith.
Beardsley Andrew, bolt mnfr.
Blaisdell E R, livery.
Brown Bros, meats.
Bruling Bros, blacksmiths.
Bryant Wm, drayman.
Bulmer A & Co, drugs.
Campbell J C, general store.
Cain C L, physician.
Carter Frank, cooper.
Decker Fred, saw mill.
Drake E M, general store.
**ELMWOOD HARDWARE CO.**
Elmwood House, C Pomeroy propr.
First State Bank, Frank Springer cash.
Groot O W, general store.
Heckler E H, railroad, exp and tel agent.
Henchell H, barber.
Kelly & Haagenson, saw mill.
Lee —, physician.
McKernon Bros, agrl impts.
Manley George, saw and feed mill.
Marsau H, blacksmith.
Mulheron Wm, dray.
Multzhann Bros, pool.
Murphy Annie, milliner.
Pomeroy C, propr Elmwood House.
**RANVILLE PETER, Propr Astoria Ho-** tel.
Tauberg H P, creamery.
Tauberg-Siebeius Co, lumber and grain.
Wiesemann Charles, live stock.
Williams R, harnessmaker.
**YOUNG W H & SON, General Store.**

### ELO.

A farmers' postoffice on the C., M. & St. P. Ry., in Utica township, Winnebago county, 13 miles southwest of Oshkosh, the county seat and nearest banking point. Exp., Am. Telephone connection. C. Jaspers, postmaster.

**HOLLISTER'S ROCKY MOUNTAIN TEA.** (See Page 4.)
**CURTIS F D, Physician.**
Fisher W I, farmer.
Hunter J S, farmer.
Lockhart B F, farmer.
Lockhart T A, farmer.
Mackey R W, live stock.
Roberts Price, farmer.

### ELPASO.

A discontinued postoffice in Pierce county, 10 miles east of Ellsworth, the county seat. Has rural free delivery from Beldenville.

**HOLLISTER'S ROCKY MOUNTAIN TEA.** (See Page 4.)
**ANDERSON G M, General Store.**
Anderson Wm, general store.
Erpelding L P, blacksmith.
Hanson Jens, hotel and carpenter.
Johnson Ada, teacher.
Johnson J M, justice of peace.
Jones Charles, flour and saw mill.
Sanger Joseph C, shoemaker.
Sheldrew Ole, saw mill.
Steen O O, general store.
Stromberg Rev J (Catholic).

### ELROY.

Population, 1,750. Is located on the Baraboo river and on the C. & N. W. and the C., St. P., M. & O. Rys., in Plymouth township, Juneau county, 14 miles southwest of Mauston, the county seat, 71 northwest of Madison, and 213 northwest of Chicago. The city is lighted by electricity, has water works, fire deparement, churches of the Adventist, Baptist, Catholic, Congregational, German Lutheran and Methodist denominations, excellent schools, opera house, 2 banks, first-class hotels and 2 weekly newspapers, the Leader and the Tribune. Stage daily to Trippville, Mt. Tabor, Burr, Valley and Rockton. Live stock, grain, produce and lumber are shipped. Exp., Am. Tel., W. U. Telephone connection. J. C. Jacobson, postmaster.

M. Pfeifer Heating Co.
TELEPHONE CONNECTION
314 Sycamore St., MILWAUKEE, WIS.
Steam, Hot Water and Ventilating Heating
ALL KINDS OF STEAM PUMP AND AIR COMPRESSION
MECHANICAL ENGINEERING

Henry Danischefsky
TELEPHONE CONNECTION
1060 Eighth St., Milwaukee, Wis.
(See Adv. in Milwaukee)
MASON and GENERAL CONTRACTOR.

BEAVER'S Reliable Life Insurance at Cost. Combining the economy of Fraternal Insurance with the Reserve Fund Stability of Old Line Insurance. DEPUTIES WANTED. Ben. E. Wait, Sec., Stoughton, Wis.



MISSOURI PACIFIC RY. "THE COLORADO SHORT LINE" From St. Louis to Kansas City, Pueblo and Denver.

**HOLLISTER'S ROCKY MOUNTAIN TEA.** (See Page 4.)
Anderson John, general store.
Avery Frank W, machinist.
Bains Beatrice B, dressmaker.
Balfranz & Son (Frederick and Fritz), feed stable.
Balfranz Fred W, saloon.
**BEARD C M, Hardware Specialty** Manufacturer.
Blank J M, saloon.
Bones Wm, baker and confectioner.
Brintall Charles, city weighman.
**BRITTINGHAM & HIXON LUMBER CO,** Wm Flood Mngr.
Byrnes Wm, blacksmith.
Campbell Rev James S (Catholic).
Chase Charles C, jeweler.
**CITIZENS' BANK (Capital $25,000), C S** Huntley Pres, A A Telfer Cashier.
**CITY TRANSFER CO (R E Morgan),** Express and Drayage.
Cleary P A, lawyer.
Coleman James H, general store.
Conway Bros (Hugh and James), saloon.
Conway Daniel F, poultry breeder, 1 mile e.
Conway John, mngr opera house.
Crawford R L, dentist.
Crosby Orlando, agt C & N W R R.
De Long R M & Co, Ralph M De Long jr manager, flour mill.
Dithmar Julius T, lawyer.
Dry Bros (Fred B and Judson M), drugs.
**DIXON & CONWAY (Lewis E Dixon,** John Conway), Hardware.
Dodsworth & Britt (N C Dodsworth, John Britt), general store.
Dunlap Joseph, carpenter.
**DUNN THADDEUS K, Publr Elroy Tribune.**
Elroy Leader, W E B Shomers publr.
Elroy Mercantile Co, A W Fields mngr, general store.
Elroy Telephone Co, C S Smith pres and manager.
**ELROY TRIBUNE, T K Dunn Publr.**
Emmons Charles C, saloon.
Erickson Daniel, shoemaker.
Erickson B E, publr Quillings.
Feild Ferdinand T, physician.
Fisk B J, photographer.
Flood Wm, mngr Brittingham & Hixon.
Fisk B J, photographer.
Forbes Jesse H, agt American Exp Co.
Fresley Ole, saloon.
Fuhrman Andrew, general store.
Gordon Henry, carpenter.
Goude Frank C, barber.
Gregory Arthur T, physician.
Grimes Timothy J, general store.
Grimshaw Bros (John and Henry), hardware.
Hart & Hart (J E and W H), elevator.
Haydon Charles, wagon maker.
Heffron Clara, milliner.
Holden Frank, furniture.
Hotel Gund, Frank Rogers propr.
Hotel Trestrail, R M Trestrail propr.
Huntley C S & Co (C S and Scott Huntley), grain elevator.
Johnson Charles, barber.
Kautz Charles C, tailor.
**KETTLESON BROS (Helger and Ole),** General Store.
Kettleson Martin, saloon.
Krupp Louis, mason.
Lampman Herbert, mason.
**LANCASTER WM, Choice Wines, Liquors and Cigars.**
Leonard John A, livery.
Liest Wm, meats.
Loveland & Searles (E N Loveland, W C Searles), farm implts.
Loveland & Wade (Edwin N Loveland, James E Wade), brick mnfrs.
Lund Rev A (Norwegian Evangelical).
Millard Celia M, furniture.
Moe Lars L, general store.
**MORGAN R E, Dray.**
Municipal Electric Light and Water Works, L C Miller supt.
Murphy John, restaurant.
Mutch James, dairy 5 miles s.
Mutch Wm, dairy 4 miles s w.
Nerud Chas, blacksmith.
Nerud Charles W, dentist.
Nerud Frank, harness.
Newman Herman E, general store.
Oehlers Edwin, jeweler.
Oehlers Wm H, meats.
Opera House, John Conway mngr.
**OSBORNE GEORGE, Express and** Drayage.
Owens John, confectioner.
Parker Mina, restaurant.
Phillips Gains, Justice of Peace.
Platz Emma, dressmaker.
Pollard Rev Samuel W (Congregational),
Porst Anton carpenter.
Prevey Nettie, milliner.
Prevey Warren W, stock breeder, 1 mile n.
Quillings, E E Ericson publr.
Raetzmann Henry, saloon.
**RAILROAD HOTEL AND RESTAURANT,** R M Trestrail Proprietor.
**RUBY STEAM LAUNDRY, Wagner &** Lumsden Proprs, Transient Trade a Specialty, 24 Hour Service. (See adv.)
Rundlett J R, physician.
Schroeder Rev John (Lutheran).
Smith Bros (Walter A and Frank U), clothing.
Smith C S, pres and mngr Elroy Telephone Co.
Smith Herbert W, poultry.
Smith & Vogel (Charles S Smith, Carl Vogel), physicians.
**STATE BANK OF ELROY (Capital** $25,000), John E Hart Pres, George J Clark Cashier.
Strampe August F, shoemaker.
Sweeney Alice, carpet weaver.
Sweeney Thomas, marshal.
Thompson, Much & Doyle (J B Thompson, C F Much, John Doyle), creamery.
**TRESTRAIL ROBERT M, Propr Hotel** Trestrail and Railroad Restaurant.
Van Holten Minnie, music teacher.
**WAGNER & LUMSDEN, Proprs Ruby** Steam Laundry. (See adv)

**Ruby Steam Laundry**
WAGNER & LUMSDEN, Props.
**ELROY, - WISCONSIN.**
One Day Work a Specialty.

SIGN OF THE BLUE FLAG. Registered
ZIMMERMANN BROS. Clothing Co. 384 East Water St., MILWAUKEE, WIS. — RETAIL. —

**Gateway City Steel Tank and Roofing Co.** LA CROSSE, WISCONSIN.
**Cornices, Skylights, Roofing and Siding, Copper, Tin, and Sheet Iron Work.**



Warden Corbin F, harnessmaker.
Wightman James W, drugs.
Witherbee Rev H S (Methodist).
Zimbrosky Joseph, general store.

### ELTON.

Population, 300. On the C., & N. W. Ry., and on Evergreen creek, in Evergreen township, Langlade county, 16 miles east of Antigo, the judicial seat, and banking point. Has a Catholic church. Exp., Am. Telephone connection. C. F. Ladwig, postmaster.

**HOLLISTER'S ROCKY MOUNTAIN TEA.**
(See page 4.)
Bender Michael, saloon.
Crocker Chair Co, saw mill.
**ELTON MERCANTILE CO, General Store.**
Freihen H, hotel.
Gallagher Jerry, saloon.
Gee J P, blacksimth.
Harville Frank, hotel.
Jones & Bender, saloon.
Ladwig C F, postmaster.
Pomall Nat, meats and groceries.

### EMBARRASS.

Population, 300. An incorporated village on the C. & N. W. Ry., and on the Embarrass river, a water-power stream, in Mattison township, Waupaca county, 36 miles northeast of Waupaca, the county seat, 4 from Clintonville, the nearest banking point, and 160 from Milwaukee. First settled in 1860. Has Congregational and Lutheran churches and a graded public school. Telephone connection. Exp., Am. Tel., W. U. Thomas H. Binstrock, postmaster.

**HOLLISTER'S ROCKY MOUNTAIN TEA.**
(See page 4.)
Allen Frank, carpenter.
Allen & Stueck, saw and lath mill.
**BINSTROCK & KRONITZ, General Store and Warehouse.**
Buettner Wm, hardware.
Delaney George, carding mill.
Donaldson Wm, saloon.
Embarrass Orchestra.
Fenn W L, general store.
Jaeckal John G, vet surgeon.
Keern Peter, painter.
Knibsack & Gerhert, cheese factory.
Kubsack W F, blacksmith.
McClown J, saloon.
Matteson Telephone Co.
Roberts Lumber Co.
St Peter Louis U, prin of school.
Schilling Rev G (Lutheran).

### EMERALD.

Population, 100. A postoffice in Emerald township, St. Croix county, on the Wisconsin Central Ry., 30 miles northeast of Hudson, the county seat, and 6 from Glenwood, the nearest banking point. Stages, daily to Hempel and Forest. Exp., National. Tel., W. U. Telephone connection. Edward Peterson, postmaster.

**HOLLISTER'S ROCKY MOUNTAIN TEA.**
(See page 4.)
Alexander W W, r r exp and tel agt.
Barnes Mrs J E, hotel.
Barnes W G, livery.
Calkins W L, hardware.
Clifton Bros, orchestra.
Fleming Wm, general store and saw mill.
Fraher John H, blacksmith.
Garity Thos, saloon.
Goodrich Ada, teacher.
Jordan W W, constable and carpenter.
Joyce Frank, live stock.
Laur & Peters, hardware.
Linderfield S E, general store.
McPherson James, flour and feed.
Moor Chris J, saloon.
Northern Grain Co, grain.
**PETERSON EDWARD, General Store.**
Pott H C & Co, genl store and justice.
Reckner F G, creamery.
Schwartz & Duval, meats.

### EMERALD GROVE.

A discontinued postoffice in Rock county, 8 miles east of Janesville, the county seat, whence mail is received by rural free delivery.

**HOLLISTER'S ROCKY MOUNTAIN TEA.**
(See page 4.)

### EMERY.

A country postoffice in Emery township, Price county, 12 miles east of Phillips, the county seat, banking and shipping point. B. F. Morey, postmaster.

**HOLLISTER'S ROCKY MOUNTAIN TEA.**
(See page 4.)
Resch J Christ, justice.
Zapfe Ed, saw mill.

### EMET.

Chippewa county. Name changed to Island Lake.

**HOLLISTER'S ROCKY MOUNTAIN TEA.**
(See page 4.)

### EMET.

A farmers postoffice in Gates county, 6 miles south of Apollonia, the nearest shipping point. F. N. Brainerd, postmaster and farmer.

**HOLLISTER'S ROCKY MOUNTAIN TEA.**
(See page 4.)

### EMMERICH.

A country postoffice in Berlin township, Marathon county, 18 miles northwest of Wausau, the judicial seat, and 12 from Merrill, the usual banking and shipping point. Mail, semi-weekly. Anton Emmerich, postmaster.

**HOLLISTER'S ROCKY MOUNTAIN TEA.**
(See page 4.)
**EMMERICH ANTON, General Store.**
Rollenhagen Wm, blacksmith.

### ENDEAVOR.

Population, 150. Formerly known as Merrittville, is located on the Fox river, and on the Wis. Central Ry., in Moundville township, Marquette county, 13 miles southwest of Monticello, the county seat, and 12 from Portage. Exp., National. Thomas Skinner, postmaster.

**HOLLISTER'S ROCKY MOUNTAIN TEA.**
(See page 4.)

CLAM RIVER LAND CO.
See Adv. in Cumberland.

Miller HIGH LIFE THE BEST MILWAUKEE BEER

AMERICAN PLUMBING & HEATING CO.
STEAM AND HOT WATER HEATING. GAS FITTING AND VENTILATING. Estimates Cheerfully Furnished. 134 Second Street, MILWAUKEE, WIS. (See Adv. in Milwaukee)



Is the Pioneer Company in Health Insurance. No Medical Examination Required.
The Time Indemnity Company
Germania Building, (See page 8.) MILWAUKEE, WIS.

Ash J Albert, physician.
Bennett & Watson, livery.
Bishop W P Co, general store.
Campbell Samuel, hardware.
Coon Bros, agrl impts.
Fish B W & Son, furniture.
Haskey John, grocer.
Joy & Co, general store.
Kellogg Bros Lumber Co.
Lake Shore Creamery Co.
Lloyd David, blacksmith.
McDougall & Reid, saw and feed mill.
Mills T H, meats.
Ranson E W, hotel.
**SKINNER THOMAS, Hardware and** Produce.

### ENGOE.

A country postoffice in Bayfield county, 4½ miles southwest of Washburn, the county seat, banking and shipping point. Mail, tri-weekly.

**HOLLISTER'S ROCKY MOUNTAIN TEA.**
(See page 4.)

### EPHRAIM.

Population, 200. A village on the shore of Green Bay, in Gibraltar township, Door county, 149 miles northeast of Milwaukee, and 30 northeast of Sturgeon Bay, the county seat and bank location. Lutheran and Moravian churches are sustained. Stages to Sturgeon Bay and intermediate points. Mail, daily. A. O. Hanson, postmaster.

**HOLLISTER'S ROCKY MOUNTAIN TEA.**
(See page 4.)
Egeland G R, physician.
Goodlet C, justice.
**HANSON JAMES, General Store and** Hotel.
Helgeson Ellis, carpenter.
Hogenson F, hotel and carpenter.
Kinsey Rev C R (Moravian).
Kuesel Rev W (Lutheran).
Larson George, carpenter.
Lofving J E, jeweler.
Olsen W, justice.
Onesen A, builder.
**SMITH J A, General Store.**
Steinfort Rev Charles (Moravian).
Valentine Mrs E S, hotel.
Znoloun Rev A P (Lutheran).

### ERLY.

A discontinued postoffice on the C., M. & St. P. Ry., in Pleasant Prairie township, Kenosha county, 7½ miles from Kenosha, the county seat. Has rural free delivery from Pleasant Prairie.

**HOLLISTER'S ROCKY MOUNTAIN TEA.**
(See page 4.)

### ESDAILE.

A discontinued postoffice in Hartland township, Pierce county, 10 miles southwest of Ellsworth, the county seat, 3 from Bay City, the nearest railroad station, and 9 northeast of Red Wing, Minn., the nearest banking point. Has rural free delivery from Bay City.

**HOLLISTER'S ROCKY MOUNTAIN TEA.**
(See page 4.)

### ESOFEA.

Population, 40. On North Bad Axe River, in Jefferson township, Vernon county, 8 miles northwest of Viroqua, the judicial seat, nearest banking and shipping point. Daily mail stage to La Crosse and Viroqua. Telephone connection. S. Engebretson, postmaster.

**HOLLISTER'S ROCKY MOUNTAIN TEA.**
(See page 4.)
Brothen Ole & Co, saw and feed mill.
**ENGEBRETSON & ANDERSON, General** Store.
Kleppe C B, shoemaker.
Rentz Henry, creamery.

### ESTELLA.

Population, 350. In Arthur township, Chippewa county, 26 miles northeast of Chippewa Falls, the county seat, 18 from Cadott, the nearest banking point, and 2 from Cornell, its nearest shipping point. Has a Presbyterian church. Daily mail stage to Cadott; fare, 50 cents. Edward Porter, postmaster.

**HOLLISTER'S ROCKY MOUNTAIN TEA.**
(See page 4.)
Bate J A, town clerk.
**BELLBACH FRANK, Wagonmaker.**
Butler J F, justice.
Grinder Wm, logger.
Henderkson Charles, logger.
Henderkson R, blacksmith.
Hibbard S T, builder.
Kelley Thomas, logger.
Lamb E, saw mill.
Locermire John, saw mill.
Norbet Daniel, builder.
Oleeon & Hendrickson, saw mill.
**PORTER EDWARD, General Store,** Real Estate and Logger.
Sass Otto, blacksmith.
Slagell F, saw mill.
Truman A, county surveyor.
Wilkins S, logger.

### ETNA.

A country postoffice in New Diggins township, La Fayette county, 18 miles southwest of Darlington, the county seat, 3 east of Benton, the nearest railroad station, and 5 west of Shullsburg, both of the latter places affording banking facilities. Mail, daily. M. Emerson, postmaster.

**HOLLISTER'S ROCKY MOUNTAIN TEA.**
(See page 4.)
**EMERSON M, General Store.**
Emerson R H (est), flour mill.
Empress Mine The.
Etna Mine The.
Jug Handle Mine The.
Star Mine The.

### ETTRICK.

Population, 255. A village on Beaver creek, a water power stream, in Ettrick township, Trempealeau county, 18 miles southeast of Whitehall, the county seat, and 9¾ north of Galesville, on the C. & N. W. Ry., the nearest banking and shipping point. Has Catholic, Lutheran and Presbyterian churches and a graded public school. Stages daily to Galesville and Blair. Tele-

HOMES IN GATES CO. For the man who rents but would rather own. For the laboring man. For the man with little money but willing to work
O. E. Pederson LAND CO., LADYSMITH, - WIS.

ASK YOUR PHYSICIAN ABOUT Allouez Springs, Green Bay, Wis. Bi-Magnesia Water In DIABETES. Booklet Mailed Free.



phone connection. Mail, daily. E. J. Brovold, postmaster.

**HOLLISTER'S ROCKY MOUNTAIN TEA.**
(See page 4.)

Blue J J. woolen mills
**BROVOLD E J, Buggies, Wagons and Sleighs.**
Cance J E. drugs and hardware.
Christianson Hans, shoemaker.
Corcoran J B, propr Globe Hotel.
Edmunds Edward, blacksmith.
Ettrick Band.
Ettrick Creamery Association.
Folkendahl Edward, carpenter.
Folkendahl Nelse, carpenter.
Fulmer F B, creamery.
Gibson Don, teacher.
Globe Hotel, J B Corcoran, propr.
Hilot Amond, wagonmaker.
Huff Peter J, hotel and blacksmith.
Knutson A C, furniture.
Kopp L J, milliner.
Liland B, photographer.
**NELSON N T, General Store.**
O'Connor Rev Mark P (Catholic).
Olsen A K, physician.
Pederson Iver, flour mill.
Pederson Iver & Co, genl store.
Pederson M T, pumps.
Pederson Otto, meats.
Quitney S B, barber.
Romstrand K E, carpenter.
Sexe Svend O, blacksmith.
Sorenson D M, blacksmith.

### EUREKA.

Population, 300. A village on the Fox river, in Rushford township, Winnebago county, 16 miles west of Oshkosh, the county seat, and 4 west of Waukau, on the C., M. & St. P. Ry., the nearest shipping point. Has a Methodist church and a graded public school. Banking facilities at Omro. Mail, daily. Telephone connection. T. M. Fishbeck, postmaster.

**HOLLISTER'S ROCKY MOUNTAIN TEA.**
(See page 4.)

Bareis Henry, hardware.
Chapelle L E, druggist and grocer.
Daggett S S, carpenter.
Eureka Canning Co, E C Jones pres.
**FISHBECK T M, Livery and Insurance.**
Gates Rev John (Methodist).
Hanson Stephen P, wheelwright.
Hanson W P, bicycles.
Jensen & Clarey, blacksmiths.
Jones E C, lumber.
Loope F E, physician.
Martin H W, agrl impts.
**MATESON A, General Store.**
Patch Rev A B (Baptist).
Quammen Lena, teacher.
Rush Lake Creamery.
Timann C E, blacksmith.
Tryon W W, dry goods and shoes.
Ware L & Son, meats.
Whitehead J, carpenter.

### EUREN.

Population, 200. A postoffice in Lincoln township, Kewaunee county, 15 miles northwest of Kewaunee, the county seat, and 9 west of Algonac, the nearest banking point, and 4 from Caseo, its shipping point. Has a Catholic church. Mail, daily. George Bottkol, postmaster.

**HOLLISTER'S ROCKY MOUNTAIN TEA.**
(See page 4.)

Beetling Cora E, teacher.
Belle Rev A.
Bottkol Band, George Bottkol ldr.
Bottkol Creamery, George Bottkol propr.
**BOTTKOL GEORGE, General Store and Saloon.**
Bottkol Michael, farmer.
Bottkol Orchestra, George Bottkol ldr.
Gotstein Anton, constable.
Hallain Louis, physician.
Monahan C S, justice.
Vandervest Emile, blacksmith.
Weidner Math, saw and shingle mill.

### EVANSVILLE.

Population, 1,900. An incorporated village situated in the northwestern portion of Rock county, on the C. & N. W. Ry., 12½ miles northwest of Hanover, 16 northwest of Janesville, the county seat, and 105 southwest of Milwaukee. It is lighted by electric light, has 5 churches, a seminary, two banks, a public hall with a seating capacity of 600, a fine City Hall building, and 4 weekly newspapers—Badger, Enterprise, Tribune, and Review. Live stock, tobacco (of which there are about 20,000 cases shipped from this point annually), butter, cheese, hides, and farm produce with manufactured products comprise the shipments. Exp., Am., Tel., W. U. Telephone connection. Eleanora Andrews, postmaster.

**HOLLISTER'S ROCKY MOUNTAIN TEA.**
(See page 4.)

American Express Co, F H Winston agt.
**AMES DR JAMES W, Dentist.**
Andrews Eleanora, postmaster.
Andrews Marilla & Co (Marilla and Eleanor Andrews), publrs The Badger.
**ANTES ROBERT M, Propr Evansville Review.**
Asmus Henry, confectioner.
Austin George H, sorghum mill.
Badger The, Marilla Andrews & Co, publrs.
Bagley Lorin L, tobacco grower.
Baker F A & Co (Frank A and Fred A Baker), hardware.
**BAKER MNFG CO, Allen S Baker Pres and Treas, Clifford J Smith Sec, H C Schneider Supt, John S Baker Genl Mngr, Mnfrs Windmills, Gas Engines, Pumps and Tanks.**
Baldwin Llewellyn A, feed mill.
Ballard Ernest J, jeweler.
**BANK OF EVANSVILLE (Capital $25,000).** Lloyd T Pullen Pres, George L Pullen Cashier.
Barnard & Wilder (Shasta E Barnard, Perry C Wilder), leaf tobacco.
Beebe Lewis B, dentist.
Biglow & Johnson (Walter F Biglow, B M Johnson), furniture.
Bishop Joseph, propr Evansville House.
Blakeley Evander, harnessmaker.
Bonahoom & Baccash (James Bonahoom, George Baccash) fruits.
Boyd Wm T, furniture.

GAZETTEERS of Michigan, Wisconsin, Minnesota, and many other States, containing a FUND OF INFORMATION NOT FOUND IN OTHER PUBLICATIONS
Address R. L. POLK & CO., Detroit and Chicago.

Dunnville Stone Co. Robert A. Lang, Pres., H. R. Lang, Sec. and Treas.
(Incorporated)
CUT STONE CONTRACTORS
Cut and Sawed Stone from their Quarries at Dunnville and Colfax, Wis.; also Dealers in General Merchandise. Store at Dunnville. Address No. 656 Galloway Street, EAU CLAIRE, WIS.

# FIRST NATIONAL ACCIDENT COMPANY

ACCIDENT AND HEALTH INSURANCE. Liberal Policy; Prompt Pay. Empire Bldg., cor. Grand Avenue and West Water, MILWAUKEE, WIS. Phone Main 1816





Grand Trunk Railway System For Niagara Falls, Toronto, Montreal, Portland, Canada and the East


Brand John & Co, V A Eager mngr, leaf tobacco.
Brink Isaac, tobacco grower, 2 miles n w.
Brooks Charles E, poultry breeder.
Broughton Calvert, chief of police.
Broughton Frank, real estate.
Brunzwell Stena, dressmaker.
Bullard Eugene L, tobacco grower.
Bullard Wm E, wool dealer.
Bulletin The, E G Burritt editor.
Burk Wm, painter.
**BURRITT PROF E G, A M, Principal** Evansville Seminary. (See adv in classified Colleges).
Campbell Wm E, mayor.
Carpenter Wm H, coal and wood.
**CENTRAL HOUSE, H H Hile Propr.**
Churm Rev James (Methodist Episcopal).
Clark Wm J, dry goods.
Clarke Bros (George H and Fred D), ins.
Clifton Richard, tobacco grower, 4½ miles e.
Cole Edgar M, barber.
Cole John M, shoemaker.
Collins John, tobacco grower, 4½ miles e.
**COLONY FREDERICK E, Physician** and Surgeon.
Colton Edward P, agt C & N W R R.
Combs Elmer E, photogr.
Commercial Hotel, Benjamin Sorenson propr.
Conine Charles, carpenter.
Copeland Sadie L, milliner.
Copp Rev Ellen A (Free Baptist).
Crow Frank M, drugs.
Dann Herbert G, bicycle repairer.
Dell George H, painter.
Dennis Ira, fruit grower.
Durner August E, blacksmith.
Economy Store (Herman A Langemak, Vernie A Axtell, Judson W Calkins), general store.
Ellis Martin M, poultry breeder.
Enterprise The, C A Libby publr.
Evans Dr. John M, druggist.
Evans J & Son (John and John A), carriagemakes.
Evansville Agricultural Assn, W W Gillies sec.
Evansville Electric Light Co.
Evansville Free Public Library, Miss Lizzie Gillies librarian.
Evansville House, Joseph Bishop, propr.
Evansville Mercantile Assn, Thomas C Richardson pres and mngr, John P Porter sec-treas, general store.
**EVANSVILLE REVIEW THE, Robert** M Antes Publr.
Evansville Sanitarium, J M Evans, M D, mngr.
**EVANSVILLE SEMINARY, Prof E G** Burritt, A M, Principal. (See adv in classified Colleges).
Evansville Telephone Exchange, A S Baker pres, G L Pullen treas, R M Richmond sec.
Ewing Mary L, physician.
Farmers' Mutual Fire Ins Co of Union, Wm Stevens pres, W W Gillies sec.
Fellows H W & Son (Henry W and Almond F), farm implements.
Finnane Daniel F, auctioneer.
Fisher Marshall J, notary public.
Fisher & Gillies (Marshall J Fisher, James Gillies) real estate.
Franklin Arthur G, live stock, 5 miles n e.
Fryer James H, broom mnfr.
Fuller Charles, drayman.
Gabriel Erwin, poultry breeder.
Gillies Miss Lizzie, librarian public library.
Gillies Wm W, live stock.
Gillman Ray, chief fire department.
Gillman Ray & Sons (Ray, Fred and Nay), clothing.
Gleave J E & Son (James E and Lew), grocers.
Grange Bank, Thomas C Richardson, pres, John P Porter cashier.
Greatsinger Charles F, well borer.
Greatsinger Isaiah, tobacco grower, 3 miles south.
Hall George W, tobacco grower.
Hall George W jr, showman.
Hankinson Robert, carpenter.
Hanson August, tailor.
Hanover Major, painter.
Harlan Rev R (Baptist).
Hayward Harry E, meats.
**HILE HOWARD H, Propr Central** House.
Janes Fred L, lawyer.
Johnson John H, barber.
Jones Daniel, tobacco grower, 4 miles n e.
Jorgenson Christian, live stock, 3 miles n e.
Knapp & Hubbard, real estate.
Langemak & Axtell (Herman A Langemak, Vernie A Axtell), general store.
Lee Frank, creamery, 3 miles s. e.
Lee Mrs Sarah, music teacher.
Lemmel John, harnessmaker.
Libby Bros (Irving A and Elmer H), meats.
Libby Caleb A, publr Enterprise and The Tribune, pension attorney.
**LOVEJOY LUMBER CO, M L Paulson** Mngr.
Magee George, propr Magee's Opera House.
Meyer Bros (Herbert O and B A), lumber.
Millbrant Mrs Rachel, stone quarry, 2½ miles s.
Monshaw Henry, harnessmaker.
Montgomery Frank, tobacco grower, 5 miles n e.
Morgan Charles, tobacco grower.
Morgan Joel W, wagon mnfr.
Newman Gustave, physician.
Ocasex Josie, physician.
Patterson Guy A, grocer.
**PAULSON MICHAEL L, Mngr Lovejoy** Lumber Co.
Pearsall Charles J, vice-pres and mngr D E Wood Butter Co.
Phillips Wm R, lawyer.
Potter Homer, picture frames.
Potter Jonathan, city clerk.
Pullen George L, city treasurer.
Ralph Rev Edwin A (Congregational).
Reckord Eben J, farm implements.
Reilly John E, drayman.
Richardson Anthony, barber.
Richardson Thomas C, notary public.
Richmond Robert M, notary public.
**RICHMOND & RICHMOND (Thomas C** and Robert M), Lawyers.
Riley Patrick, tobacco grower, 5 miles n e.
**ROBERTS GEORGE C, Farm Implements.**
Rogers Daniel S, tobacco grower, 4 miles e.
Rosa Elmer, live stock, 3 miles n.
Rumrill George H, leaf tobacco.


George Wetmore Colles, M. E. 408 Alhambra Bldg. MILWAUKEE, WIS.

High Class Patent Solicitor And Expert | Former U. S. Examiner of Patents | Highly Technical Cases a Specialty

**RUNDLE-SPENCE MFG. CO.**
MILWAUKEE, WIS.
Modern Plumbing Goods of all kinds.



Searles Billman, tobacco grower, 3½ mi n e
Searles Henry, tobacco grower.
Sewell Rev Henry (Methodist).
Sherger Mrs Jennie, milliner.
Shivley Lawrence, tobacco grower, 2 miles n w.
Sholtz H A, prin High School.
Silver Leon H, stone quarry, 2½ miles w.
Slauson Nathaniel T, musical instruments.
Smith Bros (Wm and Peter), leaf tobacco.
Smith Charles M, physician.
Smith Charles M jr, physician.
Smith Edward E, coal.
Smith Ralph E, cigars.
Snashall Claude H, dentist.
Snowden Nellie, milliner.
Spencer Arthur, stone quarry, 1½ miles s.
Spencer George F jr, physician.
Sperry Charles, tobacco grower, 5½ miles n e.
Sperry John, tobacco grower, 6 miles n e
Spoor Charles E, horses.
Springer Fred, laundry.
Steele Sisters (Jennie and Tina O), milliners.
Taggart Almon T, jeweler.
Tribune The, C A Libby publr.
Uebele Rev W C (Evangelical).
Van Wart David jr, jeweler.
Van Wart Lew, drugs.
Van Wormer A Martin, house mover.
Vincent Rev J B (Free Methodist).
**VOELZ LIZZIE B, Ladies and Gents' Tailor.**
Wainwright Wm H, painter.
Wall John, live stock, 3 miles n e.
Ware Charles S, vet surgeon.
Williams Mrs Jennie, dressmaker.
Wilson Rev Clark A (Episcopal).
Winship Charles, livery.
Winston Fred H, jeweler and agt Am Exp Co.
Winston John H & Son (John H and Clarence), carpenters.
Wolfe G F & Son (George F and George), meats.
Wood D E Butter Co, Charles J Pearsall mngr, creamery.
Wood Wm H, shoemaker.

### EVERGREEN.

A country postoffice in Sterling township Polk county, 28 miles northwest of Balsam Lake, the county seat, and 9 from Benson the nearest shipping point. Mail, semi-weekly. G. E. Fassett, postmaster.

**HOLLISTER'S ROCKY MOUNTAIN TEA.**
(See page 4.)
Blair Clarence, fur.
Fassett D E, blacksmith and wagonmaker
Fassett F E, constable.
**FASSETT R E, General Store.**
Harris W, meats.
Jordon Rev J C (Methodist.)
Lundquist Joseph, mason.
Nelson Mable, teacher

### EXCELSIOR.

Population, 300. A village on Knapp's creek, in Richwood township, Richland county, 20 miles southwest of Richland Center, the county seat, and 12 from Boscobel, the usual banking and shipping point. Stage daily to Boscobel. Telephone connection. Mail, daily. M. E. Brown, postmaster.

**HOLLISTER'S ROCKY MOUNTAIN TEA.**
(See page 4.)
Atkinson C L, pumps.
**BROWN M E, General Store.**
Davis A H, general store.
Elliott & Mills, blacksmiths.
Ellsworth H B, saw mill.
Haggerty E E, physician.
Harvey Wm S, druggist.
Jones Mrs Ella, milliner.
McKinney J S, furniture.
Morgan Wm S, saw mill.
Powers Frank, restaurant
Ross O, physician.
Stratton C M & Co, saw and flour mill.
Washburn B F, general store and hotel.
Wright John C, physician.
**WILLIS & ELLIOTT, Blacksmiths.**
Wilson Louis, meats.

### EXILE.

A country postoffice in Rock Elm township, Pierce county, 20 miles east of Ellsworth, the county seat, and 8 from Elmwood, the nearest banking and shipping point. Mail stage daily to Maiden Rock, 14½ miles distant. Alois Hafacker, postmaster.

**HOLLISTER'S ROCKY MOUNTAIN TEA.**
(See page 4.)
Anders Herman, shoemaker.
Golden N O, blacksmith.
**HAFACKER L, Farmer.**
Hartung H, general store.

### FAIRBURN.

A country postoffice in Seneca township, Green Lake county, 15 miles north of Dartford, the county seat, and 4 from Berlin, its banking and shipping point. Mail, triweekly. James Leigh, postmaster and general store.

**HOLLISTER'S ROCKY MOUNTAIN TEA.**
(See page 4.)

### FAIRCHILD.

Population, 1,000. A village located on the C., St. P., M. & O. and F. & N. E. Rys., in Fairchild township, Eau Claire county, 32 miles southeast of Eau Claire, the judicial seat. First settled in 1855. Has Catholic, German Lutheran and Methodist churches, excellent schools, a bank and a weekly newspaper—The Observer. Exp., Am. Tel., W. U. Telephone connection. R. E. Arnold, postmaster.

**HOLLISTER'S ROCKY MOUNTAIN TEA.**
(See page 4.)
Anderson John Co, J M Rivard pres, Leona King vice-pres, John Anderson sec and treas, general store.
**ARNOLD R E, Postmaster and Druggist.**
Barney Henry A livery.
Biddlecomb Melvin A, painter.
Burnie Mathew, saloon.
Calkins Charles B, live stock.
Christopherson Sina, dressmaker.
Cole Elias G, physician.
Cosford & Ferguson (B J Cosford, Ferd Ferguson), farm impts.

We have Investments that Pay Large Dividends Monthly and Small Savings Paying Large Returns
Write for Particulars.
**The Davidor Promoting Co.,** Milwaukee, Wisconsin.

**Tobin-Gerlinger Steel Casting Co.** **FOUNDERS**
ELECTRIC, MINING, SAW MILL, AUTOMOBILE and eneral Machinery.
Telephone West Allis 19. WEST ALLIS, WISCONSIN

AUDIT COMPLICATED ACCOUNTS ANALYZED YOUR SYSTEMS DEVISED ACCOUNTS
GREIG & ACHESON, Public Accountants, 619 ROYAL INS. BLDG., CHICAGO, ILL.



Patterns made for anything that can be Cast in Metal
Substantially made Patterns for Standard use our Specialty.. Phone West 394. (See adv. in Milwaukee.)
1606 St. Paul Avenue, MILWAUKEE, WIS.
Siebers & Pederson
PATTERN MAKERS

Crane M L, jeweler.
Davidson John H, railroad agent.
Emanuel Edward, saloon.
Emanuel Emil, saloon.
Fairchild Observer, A C Harmon publr.
First National Bank of Fairchild (capital $25,000), N C Foster pres, W K Coffin vice-pres, W F Hood cashr.
Follett L P, tinner.
Foster C N Lumber Co, general store.
Frye Taylor, supt of schools.
Gillette Nina, milliner.
Gladstone The, Cal C Macomber propr.
Grutzik John, tailor.
Harmon A C, publr Fairchild Observer.
Hatch Eugene D, dentist.
Hine Revilla C, justice of peace.
Hobeart James, apiarist, 1 miles e.
Johnson Sever, shoemaker.
Kimmel Henry, wagonmaker.
Laukandt Rev B F (Ger Luth).
Lightfoot James, apiarist, 1 mile e.
McCredie Thomas L, creamery.
Macomber Cal C, propr The Gladstone.
Marte Nick, undertaker.
Marvin J C, insurance.
Pflueger James H, physician.
Quackenbush D B, carpenter.
Raymond C V, blksmith.
Rivard Joseph M, grain and potato buyer.
Santo Napoleon, drayman.
Sieg Lena, restaurant.
Smith Frank M, meats.
Smith Rev R W (Methodist).
Tollard Bert, restaurant.
Urecker Anna, dressmaker.
Village Hall, R C Hine supt.
Whipple Clarence A, barbr.

### FAIRFIELD.

A discontinued postoffice in Rock county, 15 miles southeast of Janesville, the county seat and 4½ northwest of Darien, the nearest railroad station and banking point, whence mail is received by rural free delivery.

**HOLLISTER'S ROCKY MOUNTAIN TEA.**
(See page 4.)

### FAIR PLAY.

Population, 125. A village in Jamestown township, Grand county, 30 miles southeast of Lancaster, the county seat, and 6 northeast of East Dubuque, Ill., the nearest railroad station and banking point. Stages daily to East Dubuque. Telephone connection. M. E. Sheean, postmaster.

**HOLLISTER'S ROCKY MOUNTAIN TEA.**
(See page 4.)
Bainbridge C W, lead miner.
Budden Bros, lead miners.
Carey Vera, teacher.
Cullen Ed, stock buyer.
Dehing J, veterinary surgeon.
Hogan John, saloon.
May & Greenwald, carpenters.
Liddle Emerson, lead miner.
Mertus M, saloon.
Quinlan Joseph, justice.
Sheean John, livery.
**SHEEAN M E, Hotel and Farmer.**
Smith H B, teacher.
Williams Joseph, constable.
Williams, Libling & Cullen, lead miners.

### FAIRWATER.

Population, 350. A post village on Grand river, and on the C., M. & St. P. Ry., in Metomen township, Fond du Lac county, 26 miles west of Fond du Lac, the county seat. Has Baptist and German Lutheran churches, a bank and a weekly newspaper, the Fairwater Register. Exp., U. S. Tel., W. U. Telephone connection. B. J. Wikkerink, postmaster.

**HOLLISTER'S ROCKY MOUNTAIN TEA.**
(See page 4.)
Bloch Wm, hotel.
Born H H, exp and tel agt.
Brown John H, grocer and notions.
Daehn Wm, saloon.
Fairwater State Bank (capital $25,000), A W Bonesteel pres, C S Griffith cashr.
Glaus C, creamery.
Johnson Edward, pumps and wind mills.
Kuehn Charles W, elevator and coal.
Kuehn W H, hardware.
Layton O M, physician.
Loechlet Wm, blacksmith.
Lyons J W, shoes and harness.
Lyons & Tinkham, meats.
Masolnik A, dry goods and clothing.
Smith C A, general store.
Stelter & Hanson, blksmiths and wagonmakers.
Tinkham Bros, grain, lumber and coal.
Tinkham C P, justice.
**WIKKERINK BENJAMIN J, General Store.**
Zelmer Wm, shoemaker.

### FALL CREEK.

Population, 550. A village on the C., St. P., M. & O. Ry., in Lincoln township, Eau Claire county, 14 miles southeast of Eau Claire, the county seat. Has 3 churches, a graded school and a bank. Tel., W. U. Exp., Am. Telephone connection. H. A. Degner, postmaster.

**HOLLISTER'S ROCKY MOUNTAIN TEA.**
(See page 4.)
Bartz Mercantile Co, general store.
Baumbach Rev Carl (Lutheran).
Boernke Herman A, photographer.
**DEGNER H A, Postmaster.**
Emanuel Gus, opera house and saloon.
Fuhrman Rev J H (Lutheran).
Hamler & Patswalt, saloon.
Harke Julius, saloon.
Hoehn Charles, general store.
Horel Olive, teacher.
Kromrey Albert, mason.
Krueger Mrs Wm, dressmaker.
Kuehn & Hasse, blksmiths.
Kunz Bros, meats.
Lanna Lumber and Coal Co, lbr, coal, grain, potatoes and hay.
Lincoln Valley House, Henry C Joern proprietor.
Lindenthaler Philip, saloon.
Lissack Charles J, notary public.
Lissack C J, cashier State Bank and notary.
Mittelstadt Mrs Augusta, propr St Charles Hotel.
Niebuhr Wm, produce, furniture, live stock.
Pense G C, saloon.
Polinski Gustav, carpenter.

Milwaukee Solvay Coke
MILWAUKEE COKE & GAS CO.
(See adv. opp. Coke Mnfrs.)
The Best for Domestic and Manufacturing Purposes.
21-26 UNIVERSITY BLDG., MILWAUKEE, WIS.

**Cut over and Hardwood Lumber Lands for Sale**
**In Barron and Washburn Counties, Wis.**
**JAMES ATKINSON, Rice Lake. Phone 86. (See adv. p. 7.)**



Quast R J, constable.
Randall Miss Cora, music store.
Roesler Gustav, hardware and farm impts and harness.
St Charles Hotel, Mrs Augusta Mittelstadt proprietor.
Schultz E M, drayman.
Schultz Louis, saloon.
Schwartz Rudolph, carpenter.
Sizer E M A, physician.
State Bank (capital $10,000), K Rosholp pres, C J Lissack cashr.
Stelter Rev J H (Lutheran).
Thayer L I, jeweler.
Voechting Bros, wagonmakers.
Weiss Charles, shoemaker.
Wise Henry, town clerk.
Zempel P M, barber.
Zenke Mrs Eliza, dressmaker and millinery.
Zentner W R, prin of schools.
Zetzman J, general store.
Zieman & Bruesewitz, hardware and harness.
Ziemann H F, railroad and exp agent.

### FALL RIVER.

Population, 380. On the C., M. & St. P. Ry. and on Crawfish creek, a water power stream, in Fountain Prairie township, Columbia county, 25 miles southeast of Portage, the county seat, and 69 from Milwaukee. Was first settled in 1840. Has Baptist and Methodist Episcopal churches, a graded public school and a bank. Exp., U. S. Telephone and telegraph facilities. James Babcock, postmaster.

**HOLLISTER'S ROCKY MOUNTAIN TEA.**
(See page 4.)
Aldrich S, grocer.
Ashley Bros, saloon.
Brossard J C, agrl impts.
Brown Wm M, wagonmaker.
Chattelle E E, barber.
Cochrane Co, grain elevator.
Collings Rev J A (Methodist).
Comar Henry L, blacksmith.
**DODGE EDWARD C, Creamery.**
Dugan Michael, hotel and saloon.
Dyer G L, groceries and notions.
Englike A L, potatoes.
Fall River & Westfield Lumber Co.
First State Bank (capital $10,000), John Foster pres, E E Eversen cashr.
Foster Fayette C, live stock.
Foster John, loans.
Gibson J P, railroad and exp agt.
Hancock E E, live stock.
Hansen M J & Co (Marcus J Hansen, Arne H Tongen), drugs.
Hunt Frank O, physician.
**HURD B J, General Store.**
Keefer F E, harnessmaker.
Lashier O S, flour mill.
Lucy J O, meats.
Martin & Robertson, hardware.
Miller George, carpenter.
**NASHOLD A A, Grocer.**
North K, restaurant.
Rockafellow George, general store.
Smith Frederick L, grocer and barber.
Stacks Co, potatoes.
Stanton George P, insurance.
Treasurer A, mason.
Weber A C, general store.
Williams John, saloon.
Woodhead Herbert E, painter.

### FALUN.

A country postoffice in Wood Lake township, Burnett county, 8 miles east of Grantsburg, the judicial seat, banking and shipping point. Daily mail stage to Grantsburg. Edward C. Johnson, postmaster.

**HOLLISTER'S ROCKY MOUNTAIN TEA.**
(See page 4.)
Anderson Charles E, woolen mill.
Anderson Simon, justice and feed mill.
Davidson Manly, butter mnfrs.
Farmers' Co-operative Creamery Co.
Johnson Anders, shoemaker.
**JOHNSON EDWARD C, Meats.**
Johnson Nels, tannery.
Larson Axel, plasterer.
**LARSON BROS & PETERSON, General Store.**
Nelson Wm, blacksmith.
Oman L, mason.
Peterson John, blacksmith.
Somers C W, saw and planing mill.
Wastin O, carpenter.

### FANCHER.

Population, 125. On the G. B. & W. R. R., in Stockton township, Portage county, 12 miles southeast of Stevens' Point, the county seat, and 4 from Amherst Junction, the nearest banking point. Ship via Amherst Junction. August Meronk, postmaster.

**HOLLISTER'S ROCKY MOUNTAIN TEA.**
(See page 4.)
Drifka Math, saloon.
Glodosky Basil, produce.
Glodosky Frank, barber.
Glodosky John, saloon.
**HINC AUGUST, General Store.**
Iverson David, physician.
Konkel John, mason.
Kubisiak A J, produce.
Kusiewski Joseph O, saloon.
**MERONK AUGUST, Blacksmith.**
Lukaszewick Sara, teacher.
Meronk Marv, general store.
Petrosky John, blacksmith.
Somers B, creamery.
Trebitowski Frank, general store.

### FARMHILL.

Population, 25. In Rock Elm township, Pierce county, 18 miles from Ellsworth, the county seat, and 3¾ miles from Elmwood, the nearest banking and shipping point. Mail, daily. John W. Kohl, postmaster.

**HOLLISTER'S ROCKY MOUNTAIN TEA.**
(See page 4.)
Bell H, insurance.
Hammond Bros, saw mill
**KOHL WM & SON, General Store.**
Reinke Peter, mason.
Reinke Thomas, mason.
Roder N, saw mill.
Roth Louis, carpenter.
Schwebach John, carpenter.
Weix S E, carpenter.

**FOR LISTS OF NAMES, ANY TRADE, BUSINESS OR PROFESSION, Address R. L. POLK & CO., DETROIT or CHICAGO.**

**MISSOURI PACIFIC R'Y.** } **Best** *ROUTE FROM St. Louis . . to all Points West . . and Southwest.*

PATENTS OBTAINED AND SOLD by R. W. LOTZ, Metropolitan Block, Chicago, Ill., Expert Patent Attorney. Send for Free Booklets



P. C. PHILIPP & CO. Machinists and Patternmakers
Special Machinery Built and Designed. General Repairing.
Dies and Stampings. Experimental Work. Brass Patterns.
Corner 33d and Vliet Streets. Milwaukee, Wis.
TELEPHONE CONNECTION.

**FARMINGTON.**

A discontinued postoffice in Jefferson county, 11 miles northeast of Jefferson, the county seat, 4 from Helenville, the nearest railroad station, and 10 south of Watertown, the nearest banking point. Has rural free delivery from Watertown.

**HOLLISTER'S ROCKY MOUNTAIN TEA.**
(See page 4.)

**FAYETTE.**

Population, 80. In township of same name, La Fayette county, 8½ miles northeast of Darlington, the county seat, nearest railroad station and banking point. Has a Methodist church. Stage daily to Yellowstone and Darlington. Telephone connection. Mail, daily. S. A. Abraham, postmaster.

**HOLLISTER'S ROCKY MOUNTAIN TEA.**
(See page 4.)

Abraham Mrs C, hotel and drugs.
**ABRAHAM S A, Postmaster.**
Buckley T J, physician.
Douglas Robert, barber.
Hanson C, constable.
Henry Mrs M, dressmaker.
Kaster B H, justice.
McGowan F J, mason.
Patch & Co, painters.
Penniston W H, town clerk.
**PENNISTON & PARKINSON, General Store.**
Richards Byron, thresher and sawyer.
Richards O M, carpenter,
Rielly Miss N, teacher.
Rohrig Gus, blacksmith.
Shockley A H, teaming.
Shockley Mina, music teacher.
Vincent Rev John (Methodist).

**FAYETTEVILLE.**

Population, 40. A post village on the C., M. & St. P. Ry., in Lafayette township, Walworth county, 6 miles north of Elkhorn, the county seat and nearest banking point. The railroad name is Peck's. Exp., U. S. Charles E. Ellsworth, postmaster.

**HOLLISTER'S ROCKY MOUNTAIN TEA.**
(See page 4.)

Wisconsin Butter and Cheese Co (J H Harris, W A West, Geo Harris, George Puffer).
**ELLSWORTH CHARLES E, Genl Store,** R R and Express Agt and Postmaster.
Cheeney Robert, justice.

**FENCE.**

A country postoffice in Commonwealth township, Florence county, 22 miles south of Florence, the county seat and banking point, and 9 from Armstrong Creek, the nearest railway point. Mail, daily. O. Ammson, postmaster.

**HOLLISTER'S ROCKY MOUNTAIN TEA.**
(See page 4.)

Ammson H & Co, stave mill.
Durant J E, saw mill.
**HARRISON S K, General Store.**
Steele Carl, blacksmith.
Woodworth Augustus, Justice of Peace.

**FENNIMORE.**

Population, 1,200. Originally settled in 1846, is located on the C. & N. W. Ry., in Grant county, 12 miles north of Lancaster, the judicial seat, and 158 west of Milwaukee. It is in the heart of one of the best and most productive farm sections of the state. It is lighted by electricity, has water works, paved streets and cement walks, Catholic, Lutheran, Methodist Episcopal, United Brethren and United Brethren (Radical) churches, excellent public schools, 2 banks and a widely circulated newspaper, the Fennimore Times, Henry E. Roethe & Bro., publishers. There are two local telephone lines and long distance telephone. Mail stages daily to Mt. Ida, Mt. Hope and Millville. Exp., Am. Tel., W. U. Charles P. Brechler, postmaster.

**HOLLISTER'S ROCKY MOUNTAIN TEA.**
(See page 4.)

Armfield & Braudt (Lyman Armfield, Fred Braudt), real estate.
Baily Abner B, physician.
Bailey Mark A, physician.
Bear George, mason.
**BEETHAM JOHN W, Dentist.**
Biederman & Sheedy (Leonard Biederman, Henry Sheedy), blacksmiths.
Billig C V, live stock.
Billig Edward A, dentist.
Birchard James A, restaurant.
Bird Rev G A (Methodist Episcopal).
**BLANCHARD GEORGE W, Retail Dealer** in Lumber, Brick, Etc.
Bleetham John W, dentist.
Bohl Wm, vet surgeon.
Bowers James, stone quarry.
Brice Jennie, dressmaker.
Brunson & Co (Dell B Brunson, George Monroe, John Alderson), live stock.
Chapman Rev J F (United Brethren.)
Clark Jay, mason.
Cohen Robert J, saw mill.
Curtis Elmer A, blacksmith.
Curtis & Earl (John Curtis, Wm Earl), carpenters.
Dempsey Silas, fruit grower.
Dillon Adelaide, carpet weaver.
**DOAN JOHN E, Harnessmaker.**
Edge Thomas, auctioneer.
Elskamp Sisters (Elizabeth and Mamie), milliners.
Everson Bros (Louis G and Otto G), livery.
Farmers Mutual Telephone Co, Edward Roethe mngr.
Farnham Mrs Addie, drugs.
Feld Rev John (Catholic).
Fennimore Bank (capital $5,000), Charles A Willison pres, Donald Willison cashier.
Fennimore Electric Light and Water Works.
Fnnnimore House, James M Pigg pastor.
Fennimore Juvenile Band, Wm Tennant ldr
Fennimore Mutual Co-operative Creamery Co, F N Kern sec.
Fennimore Opera House, John J Scanlan manager.
**FENNIMORE TIMES THE, H E Roethe** & Bro Publishers. (See page 357.)
Fischer & Huppenbecker (Wm Fischer, Christian Huppenbecker), masons.
Fisher C Robert, railroad and tel agt.
Fritz Peter, saloon.
Glasbrenner Fred, well driller.
Govier Andrew, tailor.
Graham Albert, carpenter.

S. NELSON COMPANY, Fur Skin Dressers and Dyers
HIDES TANNED FOR ROBES AND COATS.
SEND FOR PRICE LIST. 1603-1605 Galena Street, MILWAUKEE, WIS.

HOSE, ALL KINDS. GOODYEAR RUBBER CO., 382 and 384 East Water Street, MILWAUKEE, WIS.



1/3 OF THE PEOPLE OF GRANT COUNTY READ THE FENNIMORE TIMES, FENNIMORE, WIS.

Circulation 2,800. 12 Pages Every Week. A Dandy Advertiser.

H. E. ROETHE & BRO., Publishers.

Gravenbock A Edward, harness.
Hampton Henry H, fruit grower.
Heberlein J F, mason.
Henderson Herbert C, hardware.
**HINN BROS CO THE, Joseph Hinn Jr** Pres, Christopher Hinn Vice-Pres, Charles P Hinn Sec and Treas, General Store, Creamery and Flour Mill.
**HOPKINS CLAUDIUS B, Retail Dealer** in Lumber and Building Material and Mnfr of Brick.
**HOTEL STORRS, Walter Orton Propr,** Steam Heat in Every Room, Half Block from Depot.
Howell George, insurance.
Independent Consolidated Telephone Co, Henry B Lewis agt.
Jewell Charles W, express agent.
Kern F N & Co (Frank N Kern, Wm Doeringsfield), general store.
Kerr Wm, cigar mnfr.
Keys Harry, barber.
Lange Karl, hardware.
Lathrop Cassius W, clothing.
Lathrop Wm E, insurance.
Lathrop & Howell (Wm E Lathrop, George Howell), real estate.
Lenahan & Smith (Wm H Lenahan, Henry Smith), saloon.
Lewis Henry B, restaurant.
Lomas C J & Co (Charles J Lomas, Wm Steinhofer), grocers.
Lomas James, agt Standard Oil Co.
Lomas John, dray and marshal.
Lostetter C D, fruit grower.
Luessman & Bock (Theodore F Luessman, Constantine J Boek), blacksmiths.
McLiman Silas, fruit grower.
McLiman & Young (George McLiman, Edward Young), masons.
Macke Wm, grocer.
Manning Wm, saloon.
Marsden Thomas H, physician.
Mauer J Fred, dentist.
Mauer Mrs J F, music teacher.
Metcalf John E, physician.
Meyer John D, painter.
Millville and Fennimore Stage, W Ellis Pease propr.
Mitchell C & Co (Charles and Mrs A E Mitchell), general store.
Montz Mrs Mary, cigars.
Mulrooney & Cull (Edward Mulrooney, John Cull), saloon.
**NIEHAUS BENNETT W, Wagonmkr.**
Niehaus Charles J, drugs.
**ORTON WALTER, Propr Hotel Storrs**
Parker Dwight T, notary.
Parrey Frank, painter.
Patzner Charles, apiarist.
Pease W Ellis, propr Millville and Fennimore Stage.
Pigg James M, propr Fennimore House.
Roach Bros (Frank and Wm), hardware.
Roethe Emil L, prin of school.
**ROETHE H E & BRO (Henry E and** Edward J), Publrs The Fennimore Times. (See adv.)
Rogers Joseph, dray.
Rosemeyer Bros (George and Henry), painters.
Rosemeyer Charles D, auctioneer.
Ruchti Henry J, carpenter.
**SCANLAN JOHN J, Attorney-at-Law.**
Shearer Melvin J, real estate.
Shearer Milton U, real est and justice.
Shearer & Sumner (Villetta Shearer), milliner.
Smallberg Mrs Annie, restaurant.
Smith Ira W, carpenter.
Standard Oil Co, James Lomas agent.
**STATE BANK OF FENNIMORE (Capital $25,000),** Dwight T Parker Pres, James R Villemonte Cashier.
Stephens Joseph, barber.
Stephens Worden, saloon and confr.
Sumner Charles O, barber.
Tennant Wm J, photographer.
Thompson & Draggs (John T Thompson, John Draggs), furn and undertakers.
Torney Thomas, cattle breeder, 3 miles e.
Villemonte James R, insurance.
Warren Rev J (United Brethren).
Weaver Mrs Sarah A, milliner.
Weaver Wm, ins and justice.
Weber Albert, jeweler.
Weber Charles C, shoes.
Willison Charles A, insurance.
Wisconsin Telephone Co, C J Niehaus mngr
Worley Joseph, agrl impts and live stock.
Zimmerman & Bartholomew (Wm Zimmerman, George Bartholomew, flour and feed

## FENWOOD.

Population, 325. A village on the C. & N. W. Ry., in Wien township, Marathon county, 23 miles southwest of Wausau, the county seat, and 5 from Edgar, the nearest banking point. First settled in 1891. Exp., Am. Tel., W. U. Telephone connection.

SEALS. Reliance Stamp & Stencil Works, MILWAUKEE, WISCONSIN

See page 7.

Lorenz' CREAM SEMOLINA The Cream of the Wheat. Has the Nutty Flavor. Put up in attractive 10c packages. An excellent diet for Children, and persons afflicted with weak stomachs. Nourishes Complete. LORENZ BROS. MACARONI CO., Milwaukee, Wis., Sole Manufacturers.

Naturalists JOHN PETERS & CO., Mounting and Grouping. Six Gold Medals Awarded. 2325 State Street, CHICAGO, ILL. (See Adv. in Classified Taxidermists.)



JOHN GEIST Consulting Engineer. 54 EXCHANGE BLDG. MILWAUKEE, WIS. Bridges of Steel or Concrete Plans — Examinations — Reports

George M. Fenrich, postmaster.
**HOLLISTER'S ROCKY MOUNTAIN TEA.**
(See page 4.)
Bloedel Wm, shoemaker.
Fenrich George, notary public.
Fenwood Lumber Co (C S Curtis, F H Pardoe and A Clark), genl store, saw and planing mill.
Johnson John B, blacksmith.
Pazek John, saloon.
Severin Henry, hotel and saloon.
Sharpe Charles J, railroad, exp and tel agt.
Smith Wm, saloon.
Sommer Wm, justice.
Umhoefer Benjamin, hotel and saloon.

### FERN.

A country postoffice in Marshall township, Gates county, 20 miles southeast of Ladysmith, the county seat and banking point, and 14 from Holcombe, the nearest shipping point. Mail, tri-weekly. W. S. Sergeant, postmaster.
**HOLLISTER'S ROCKY MOUNTAIN TEA.**
(See page 4.)
Austin D W, mason.
Carman C E, justice.
Curtis A O, blacksmith.
Elmendorf Moses T, apiarist.
Goodrich John, blacksmith.
Public Library.
Sergeant F M, carpenter and surveyor.
**SERGEANT W S, Carpenter, Farmer and Grocer.**
Solberg & Tomson, saw mill.

### FERRYVILLE.

Population, 275. A village on the C., B. & Q. R. R., and on the Mississippi river, in Freeman township, Crawford county, 23 miles north of Prairie du Chien, the county seat, and 8 east of Lansing, Iowa, the nearest banking point. Exp., Am. Tel., W. U. Telephone connection. W. T. Robertson, postmaster
**HOLLISTER'S ROCKY MOUNTAIN TEA.**
(See page 4.)
Adams Jesse, stone mason.
Capsey Fred, carpenter.
Davenport W H, blacksmith and justice.
Dolan Miss Anna, millinery and dressmkr.
Dolan Bros, genl store, grain and stock.
Eitsert A N, general store.
Eitsert F H, hotel and meats.
**HAGGERTY J A CO, General Store and Grain.**
Hutson A, hotel.
Hutson G W, painter and paperhanger.
Hutson's Orchestra, A H Hutson ldr.
Johnson John N, hardware.
Johnson Matt, blacksmith.
Manning George, meats.
Newton C A, button factory.
Otto Wm, barber.
Robertson W T, postmaster.
Smith John, tailor.
Smith P M, railroad, exp and tel agt.
Thompson Thomas T, hotel.

### FERTILIA.

A discontinued postoffice in Marathon county, 30 miles southeast of Wausau, the judicial seat, and 6 from Wittenberg, the nearest banking and shipping point. Has rural free delivery from Eland.
**HOLLISTER'S ROCKY MOUNTAIN TEA.**
(See page 4.)

### FIFIELD.

Population, 400. Is located on the south fork of Flambeau river, and on the Wisconsin Central Ry., in township of same name, Price county, 14 miles north of Phillips, the judicial seat, and 5 from Park Falls, the nearest banking point. Exp., National. Tel., W. U. Robert Dirimple, postmaster.
**HOLLISTER'S ROCKY MOUNTAIN TEA.**
(See page 4.)
Berry D D, general store.
Boyd & McCartney, livery and summer resort.
Burch Mrs Fanny S, hotel.
Champagne Joseph, logger.
**DIRIMPLE ROBERT, General Store.**
Ester John F, saloon.
Fancher C H, blacksmith.
Feeley Mrs J E, summer resort.
**FIFIELD TRIBUNE, Mark W Bell Publr.** (See adv.)
Frazier A, livery.
Hutson Bros, shingle mnfrs.
Kress James, grocer.
Lessard Herman, saloon.
Liebelt F E, grocer.
Marshall H L, general store.
Murphy Mrs Pearl M, genl store.
Ocker Henry O, saw and shingle mill.
Patterson Bros, whol cedar.
Schreiner John, saloon.
Stewart James S, saloon.
Wiley A, hotel.
Young & Warren, whol cedar.

### FILBEY.

A country postoffice in Casey township, Washburn county, 12 miles north of Shell Lake, the judicial seat, and 6 from Spooner, its banking and shipping point. Lizzie B. Filbey, postmaster.
**HOLLISTER'S ROCKY MOUNTAIN TEA.**
(See page 4.)
Filbey Lizzie B, postmaster.
Houtchen Thomas, constable.

### FILLMORE.

Population, 200. On the north branch of the Milwaukee river, in Farmington township, Washington county, 10 miles northeast of West Bend, the county seat, and 6 northwest of Fredonia Station, the nearest shipping point. West Bend is the nearest banking point. Telephone conection. Mail, daily. E. W. Wittig, postmaster.
**HOLLISTER'S ROCKY MOUNTAIN TEA.**
(See page 4.)
Birkholz Miss Ida, milliner.
Bomahage Frank, shoemaker.
Geidel Alvin, cigar mnfr.
Gross Philip, blacksmith.
**JAEHING E W, General Store.**
Koenig Julius, wagonmaker.
Marbus C & Co, harness.
Rudolph E F, blacksmith.
Weinreich Anson, genl store.
Wittig Carl & Son, undertakers.
**WITTIG E W, Notary and Saloon.**

Herman Grover & Co., BUSINESS BROKERS. We Buy, Sell or Exchange. Call or Write and Get Terms. Telephone Main 3013. 4 Metropolitan Bldg. MILWAUKEE, WIS.

# FERROFIX BRAZING CO.

**251 LAKE ST. Milwaukee, Wis. (See page 3.)**




### FINLEY.

Population, 25. On the C., M. & St. P. Ry., in Finley township, Juneau county, 33 miles north of Mauston, the county seat, and 14½ from Necedah, its nearest banking point. A. C. Johnson, postmaster.

**HOLLISTER'S ROCKY MOUNTAIN TEA.** (See page 4.)

Coales W M, boarding house.
**JOHNSON A C, General Store.**
Johnson & Holferdahl, farm implts.
Rogers C R, attorney.
Winge —, real estate.

### FINN.

A discontinued postoffice in Pine River township, Lincoln county, 8 miles southeast of Merrill, the county seat, banking and usual shipping point, whence mail is received by rural free delivery.

**HOLLISTER'S ROCKY MOUNTAIN TEA.** (See page 4.)

### FISH CREEK.

Population, 300. A village on Green Bay, in Gibraltar township, Door County, 25 miles north of Sturgeon Bay, the judicial seat and nearest bank location. Telephone connection. Mail, daily.

**HOLLISTER'S ROCKY MOUNTAIN TEA.** (See page 4.)

Barringer J J, hotel.
Hill L P & Co, fish.
**LUNDBERG C A, General Store.**
McLeod D N Co, general store.
Schuyler George, blacksmith.
Thorp E C, hotel.
Vorous Levi & Son, general store.
Wolfers J W, meats.

### FISK.

Population, 150. On the C., M. & St. P. Ry., in Utica township, Winnebago county, 9 miles southwest of Oshkosh, the county seat and nearest banking point. Tel., W. U. Exp., U. S. Telephone connection. Amelia R. Holden, postmaster.

**HOLLISTER'S ROCKY MOUNTAIN TEA.** (See page 4).

Curtiss F D, physician.
**DODD J B, General Store.**
Maaske R F, agrl impts.
Sanders A T, agrl impts.
Wisconsin Malt & Grain Co, elevator.

### FITCHBURG.

Population, 75. On the Ill. C. R. R., in Fitchburg township, Dane county, 10 miles south of Madison, the county seat and nearest banking point. Mail, daily. Exp., Am. Tel., W. U. Wm. Lappley, postmaster.

**HOLLISTER'S ROCKY MOUNTAIN TEA.** (See page 4).

Heinrich August & Co, general store.
**LAPPLEY BROS, Feed Mill, Lumber** and Live Stock.
Leavin Ambrose, blacksmith.

### FIVE POINTS.

A country postoffice in Richland county, 14 miles west of Richland Center, the judicial seat, banking and shipping point. Mail, daily. Charles A. Monson, postmaster and general store.

**HOLLISTER'S ROCKY MOUNTAIN TEA.** (See page 4).

### FLAMBEAU.

A country postoffice in Thornapple township, Gates county, 18 miles south of Ladysmith, the county seat and banking point, and 6 from Holcombe, the nearest shipping point. Mail, tri-weekly.

**HOLLISTER'S ROCKY MOUNTAIN TEA.** (See page 4).

Boulie Alexander, carpenter.
Britton Samuel, blacksmith.
**NORTON MRS O C, General Store and** Hotel.

### FLINTVILLE.

Population, 125. On the Big Suamico river, in Suamico township, Brown county, 12 miles northwest of Green Bay, the county seat and banking point, and 2½ from Tremble, the nearest shipping point. Has Catholic, Methodist and Seventh Day Adventist churches. Mail, daily. Sarah A. Burdean, postmaster.

**HOLLISTER'S ROCKY MOUNTAIN TEA.** (See page 4).

Bladorn Wm, hotel.
Bouchard Abraham, blacksmith.
**BURDEAN W E, General Store, Agrl** Impts and Real Estate.
Cook Wm, lumber.
Gease O C, cheese mnfr.
Hanbeck P E, flour mill.
McKay J B, real estate.
Nowak Rev Francis (Catholic).
Tuyls Philip, hotel.
Wackenriter Charles, physician.

### FLORENCE.

Population, 1,200. Settled in 1880. Is located on the C. & N. W. Ry., and on Fisher lake, in Florence county, of which it is the county seat, 263 miles northwest of Milwaukee. It is lighted by electricity, has water works, Catholic, Episcopal, German Lutheran, Methodist Presbyterian and Swedish Lutheran churches, high and graded public schools, a bank, etc. A weekly newspaper —the Mining News—is published. Iron mining is carried on, and iron ore and hardwood are shipped. Exp., Am. Tel., W. U. Telephone connection. J. E. Parry, postmaster.

**HOLLISTER'S ROCKY MOUNTAIN TEA.** (See page 4).

Albrecht Gustav A, furniture.
American Express Co, M W Hollister agt.
Beauchamp Miss Emma, local mngr Mich State Tel Co.
Blanchard Wallace, carpenter.
Brady Joseph A, propr Brady House.
Campbell John, saloon.
Carr Wellington F, coroner.
Cerelle Fred, saloon.
Chambers Harry P, physician.
C & N W R'y, M W Hollister agt.
Cleary David, saloon.
Clement Joseph D, register of deeds.
Cole S W, livery.
De Rosia Fred, saloon.


THE MUTUAL BENEFIT LIFE INSURANCE CO.

Organized 1845

"THE LEADING ANNUAL DIVIDEND COMPANY"

JAMES D. PRINGLE, Gen'l Agent

Room 5 Marston Block, MADISON, WISCONSIN.

**W. G. TAYLOR CO.,**

**25 Miller Block, Wisconsin St. and Broadway,**

**Milwaukee, Wisconsin.**

**BUILDING MATERIAL**

Fine Pressed Brick, all Colors. Standard, Roman, Norman and Ornamental. Roofing Tile. Enameled Brick. Sand Lime Brick, all Colors. Red Vitrous Brick.

Model Makers Stamping and Tool Co. LA CROSSE, WIS.



PETER McGOVERN,
DEALER IN
Timber, Farming and Mineral Lands
CEDAR POLES, POSTS AND LUMBER.
FLORENCE, WISCONSIN.

THE UNION CENTRAL Life Insurance Co., Cincinnati, Ohio
ORGANIZED 1867. Assets, $43,891,738.40
Good Reliable Agents Wanted.
M. D. FETHERS, Gen'l Agent, Southern Wis.
MADISON, WIS.
(See Page 7.)

Doyle James, saloon.
Eber Burt, barber.
Eber Frederick, shoemaker.
Florence Iron River Co, Felix A Vogel mngr
**FLORENCE MERCANTILE CO, Peter** McGovern Propr, Dry Goods.
Florence Mining News, George C Youngs propr.
Foss Mrs Johanna M, milliner.
Franklin Wm A, barber.
Gates Paul J, harnessmaker.
Haberkorn W C, tailor.
Hansen Hans A, grocer.
Hansen & Swanson (C R Hansen, S A Swanson), grocers.
Hanson Herman S, county treasurer.
Hillburg Gust O, baker.
Hockings A J, dentist.
Hollister M W, agt C & N W Ry, W U Tel and Am Exp.
Hopkins Charles S, clerk of circuit court.
Jensen N C, county supt schools.
Johnson Mrs Frank, saloon.
Johnson Otto G, jeweler.
Kramer Bros, dry goods.
La Fontain Peter, hotel.
Laraway Guy L, physician.
Lozo Frederick, saloon.
**McGOVERN PETER, Propr Florence** Mercantile Co, Pres State Bank of Florence and Dealer in Farm, Mineral and Timber Lands. (See adv.)
Michigan State Telephone Co, Miss Emma Beauchamp local mngr.
Molloy John W, sheriff.
Newquist Charles, grocer.
Nichols Herman G, hotel.
Noyes & Price, loggers.
Olin A A, lumber and coal.
Olin Fred E, grocer.
Olson Albert, saloon.
**PARRY JOSEPH E, Postmaster and** Insurance.
Penberthy John S, drugs.
Peterson E W & Co (Edward W Peterson), hardware.
**PONTBRIAND JAMES J, County Clerk.**
Public High School Library.
Rooksby Mrs Mary A, hotel.
Rudstrom John, county surveyor.
Rynder Wilson T, blacksmith.
St Onge Joseph, blacksmith.
Sells Max, district attorney.
Sherwin Rev L B (Presbyterian).
State Bank of Florence (capital $15,000), Peter McGovern pres, F S Evans cashr.
Sutherland Albert E, saloon.
Trudell George, livery.
Tully T C, mngr Tully's Opera House.
Tully's Opera House, T C Tully mngr.
Van Allen W D, painter.
Vogel Felix A, mngr Florence Iron River Co.
Waring Frank, county judge.
W U Tel Co, M W Hollister mngr.
Youngs George C, propr Florence Mining News.

## FOND DU LAC.

Population, 16,000. Is located at the southern extremity of Lake Winnebago, in Fond du Lac county, of which it is the county seat, 63 miles northwest of Milwaukee and 148 northwest of Chicago. It possesses transportation facilities unequalled by any city of its size in the State. It has communication by water through Lake Winnebago, down the Fox river and thence into Green Bay, connecting it with the whole chain of lakes. It is on the C. & N. W., the C., M. & St. P. and Wis. Central Rys., which radiating to all parts of the United States, give it all the advantages of its western sister cities in the sale of its manufactures in the eastern markets, the competition afforded by the steamboat lines being instrumental in regulating and reducing rates. This city was one of the pioneer lumbering towns of the State, and, although the supply of pine has been exhausted, there is a large quantity of valuable hardwood timber in the vicinity which is now being utilized for manufacturing purposes. The city has foundries and machine shops, plow works, carriage and wagon factories, tent and awning factory, shirt and overall factory, refrigerator, sash, door and blind factories, large lumber mills, molding and frame factories, boiler works, mattress factory, planing mills, canning factory, breweries, file works, furniture factories, box factories, drug mill, one of the largest tannery and leather manufactories in the country, and manufactories of saw mill machinery, creamery supplies, cigars, brooms, patent medicines, bicycles, etc. There are 4 banks, an $85,000 court house, first-class hotels, opera house, water works, efficient po-

CEMENT { Milwaukee Cement Co., 7 Plankinton Bldg., Milwaukee, Wis.

Grand Trunk Railway System. For Niagara Falls, Toronto, Montreal, Portland, Canada and the East.



lice and fire departments, electric lights, a public library, churches of the leading religious denominations, excellent public and private schools, handsome business blocks and private residences and all the facilities and appointments of a first-class city. The press is represented by the Commonwealth and News and the Reporter (daily), and 3 weeklies, the Saturday Reporter, the Weekly Commonwealth and the Nordwestlicher Courier and Daheim. Grafton Hall, a young ladies' school, was enlarged by a handsome stone building costing $50,000 and recently $20,000 more has been expended in improvements. St. Agnes Hospital and Sanitarium, one of the best appointed in the State, was erected at a cost of $40,000 and occupies the ground adjoining St. Agnes convent. Among the great advantages possessed by Fond du Lac is its pure, soft, deep fountain water which is considered the equal of the famous Bethesda spring. Exp., Am., National and U. S. Tel., Postal and W. U. Frank M. Givens, postmaster.

**HOLLISTER'S ROCKY MOUNTAIN TEA.** (See page 4.)

Abel Bros (Henry and Otto), machinists, 42 3d.
Abel Fred H, wagonmaker, 60 Doty.
Abel Thomas W, machinist, 262 Doty.
**ABLEMAN A R, Propr Fond du Lac** Upholstering Co, 16 Western av. (See p. 377.)
Ackerman James O, phys, 117 Forest av.
Adams Co The (D C and E A Adams, E M Priem), crockery, 67 S Main.
Adamson Alfred B, county supt of schools, Court House.
Ahern David & Son (David and John F), plumbers, 21 S Main.
Ahern Helen, teacher, 149 6th.
Ahern T E Co, T E Ahern pres and treas, C M Dyckhoff sec, clothing, 51-53 S Main.
**ALEXANDER G A, Mngr Palmer** House Hotel Co, Main n e cor Sheboygan.
Allard Edmund C, phys, 351 W Division.
Allen Mrs Emma, dressmkr, 180 E 3d.
Allen Wm H, baker, 180 E 3d.
Ameunxen John, gardener, 369 E 1st.
**AMERICAN CHEMICAL CO, Maurice** Fitzsimons Pres, J P Reilly Sec and Mngr, Manufacturers of the Celebrated Celery-Fo-Mo, cor Main and 9th. (See adv. in Classified Druggists.)
American Express Co, H H Dodd agt, 23 Forest av.
**AMERICAN MERCHANTS PROTECTIVE** Assn, Percy T Chadbourne Mngr, 55 S Main.
Anderson Bertine H, pianos, 107 S Main.
Anderson Jessie, music tchr, 242 Sheboygan
Anderson Vehicle Co The, Buell Anderson mngr, 52-54 W 2d.
Anderson & Watson (Marvin M Anderson, George W Watson), real estate, 136 S Main.
Andrew Stephen, carp, 279 N Main.
Apfelbeck Theresa, dressmkr, 103 E Rose.
Arane John, saloon, 23 N Main.
Arenz Michael, saloon, 34 W 2d.
Armstrong Charles, marble cutter, 14 Western av.
Arthur Thomas S, jeweler, 31 S Main.
**ARTIC OIL CO, Frank P Marshall** Mngr, Medicine Mnfrs, 250 Oak. (See p. 363.)
Arvanete John, confr, 60 S Main cor Forest avenue.
Atkins Edwin E, phys, 109 S Main.
Badger Sewing Co, W W Collins mngr, overalls, 180 Ruggles.
Badger Suspender Co, G N Brazeau sec, W Division.
Baker Alexander P, ins, 9 Forest av.
Baker Francis M, phys, 183 E Merrill.
Baker Lucinda M, teacher, 282 E 1st.
Baldwin Edward, painter, 173 S Main.
Baldwin Truman H, glove mnfr, 251 S Main
Ballard Andrew, dairyman, 67 S Sibley.
Balthazar George, saloon, N Fond du Lac.
Baltimore & Ohio Exp Co, W O Pritchard agt, 83 S Main.
Bannon John, saloon, 15 S Main.
Barbeau Mrs Peter, carpet weaver.
Bardes George, grocer, 162 W Division.
Barnes Mrs Emma A, dressmkr, 194 E 5th.
Barnes Lester G, mngr Wis Tel Co.
Barry Rev Joseph G H (Episcopal) h parish house.
Bassett Agnes, teacher, h 119 E 2d.
Bassett Eugene, saloon, 5 S Main.
Bassett Israel, saloon, 23 Court.
Battermann August, saloon, 166 N Main.
Baudry Marshall H, barber, 3 N Main.
Baudry & Jacoby, grocers, 323 W Division.
Bauer Albert, mason contr, 148 Hone.
**BAUER W ERNEST, Propr Lewis** House, 17-21 N Main.
Baumann August, grocer, 505 S Main.
Beaman Mrs Mary, boarding, 140 W Scott.
Beardas George, confr, 8 N Main.
Beaty Mrs Amanda, dressmaker.
**BECHAUD BREWING CO, Adolph G** Bechaud Pres, John B Bechaud Vice-Pres, Frank H Bechaud Sec and Treas, Office, 23 S Main.
Bechaud Laura, teacher, 265 S Main.
Beck Frank, teacher, 41 N Main.
Beck Louise, dressmkr, 171 E 7th.
Becker & Ambelang (Wm Becker, Andrew Ambelang), saloon, 2 N Main.
Becklinger John, furn, North Fond du Lac.
Beebe Charles A, phys, 94 S Main.
Bell Ethel, music tchr, 104 S Main.
Bennett H Judson, dentist, North Fond du Lac.
Bennett Wm E, hardware, 252 S Main.
Bergemann Rev Gustav E (Ger Luth), h 52 E 1st.
Bernau Julia, tchr, h 38 N Sophia.
Bernhard Charles P, horseshoer, 36 W 2d.
Berry Wm, hay dealer, 470 Martin's rd.
Beucus Wm, painter, 173 S Main.
Bichel Frank O, electrician, Main cor 2d.
**BIRDSALL CO NEW THE, The Dallman** & Cooper Supply Co, State Agents, Threshers' Engines, Corn Huskers and Saw Mill Machinery. (See p. 373.)
Bishop Ansel A, billiards, 15 3d.
Bishop Llewellyn A, phys, 107 S Marr.
Bishop Mrs L A, music tchr, 70 E 1st.
Bissell F C, whol lumber, cor Union and Cherry.
Blaestius Edward T, grocer, 183 W Scott.
Blake Frederick E, carp, 34 E 9th.
Blewett Dennis F, justice, 49 S Main.

PATENTS.
Trade-Marks, Caveats, Labels and Copyrights promptly procured. A 48-Page Book Free. Send Sketch or Model for Free Opinion as to Patentability. All business treated as sacredly confidential. 25 years' experience. Highest references. Send for Book. Address, W. T. FITZGERALD & CO., Attorneys at Law, Department 8, WASHINGTON, D. C.

MISSOURI PACIFIC R'Y. Best ROUTE FROM ST. LOUIS to all Points West and Southwest.

**DECORATIONS**
ODIN J. OYEN, 116 S. 4th St., LA CROSSE, WIS.
For CHURCHES, THEATRES, RESIDENCES
Designs and estimates furnished for Decorating, Painting and Hardwood Finishing. Foreign and Domestic Wall Paper Fabrics. (See adv. in class Clergymen)



LUMBER MANUFACTURERS, DEALERS, CONSUMERS, AND THE ENTIRE LUMBER INTERESTS of the United States.
L POLK'S LUMBER DIRECTORY,
CHICAGO, ILL.

Blewett Edmund, lawyer, 85 S Main.
Blewett Rose, teacher, 160 E 1st.
Blish Bertha, teacher, 97 Forest av.
Blish James L, dentist, 6 S Main.
Block Otto, hide buyer, 25 N Main.
Bloedel Fuel Co, R J Bloedel mngr, 151 N Main.
Body John P, saloon, 134 S Main.
Boelke Albert F, mason, 399 S Marr.
Boex-Holman Co The (A M Boex, John H Holman), mnfg confectioners, 79 E 1st.
Bogk Fred W, sewing machines, 11 N Main.
Bolton Wm, dairy, 118 N Main.
Bolton Mrs Wm, baker, 209 N Main.
Bonnell Mrs Lucia, dressmkr, 37 N Union.
Borchardt Wm, music tchr, 48 5th.
Boreham & Hotaling (Sturley D Boreham, Edward S Hotaling), gen insurance, 83 S Main.
Born Robert B, cigar mnfr, 329 Amory.
Boucher Rev Charles (Catholic), 209 Bannister.
Boudry Marshall H, barber, 3 N Main.
Boudry & Jacoby (Ovid Boudry, Henry Jacoby), grocers, 323 W Division.
Boulay Joseph A, gardener, 581 4th.
Boulay P F & Bro Co (Paul F and George Boulay), feed, 20 4th.
Bowe Guy C, phys, 73 S Main.
Bowe & Van Blarcom (Wm H Bowe, Peter G Van Blarcom), ins, 113 S Main.
**BOWEN G A, Supt The Bowen Mnfg** Co, Oak pl and C, M & St P Ry.
Bowen Henry G, music tchr, 236 S Main.
**BOWEN MANUFACTURING CO THE, W** W Wild Pres, H Wallichs Vice-Pres, H Rueping Sec and Treas, G A Bowen Supt, Mnfrs Refrigerators and Cooling Rooms, Oak Pl and C, M & St P Ry. (See p. 367.)
Bowen Tyler M, barber, 10 W 2d.
Boyd Arthur S, painter, 387 E 2d.
Boyd Guy T, phys, 87 S Main.
Braatz Emil, carp, 352 Superior.
Bradley David Mnfg Co, E W Clark agt, agrl impts, 41 W Rees cor Bannister.
Braun Abraham, hides and pelts, 14 3d.
Brazeau George N, phys, 38 S Main.
Breed George M, drugs, 49 S Main.
Brehmer Fred W, carp, 383 Grove.
Breitengross Emma, dressmaker.
Breitengross Gustav A, tailor, 38 S Main.
Breitengrass Herman, carpet weaver, 503 Grove.
Breitengross Richard, carpet weaver, 93 E 6th.
Breitzman E J, osteopath, Macy s e cor Forest.
Brennan Elzabeth A, tchr, 234 Gillett.
Brennan Timothy, ins, P O bldg.
Brennand Mrs Flora, dressmkr, 1 S Main.
Brenner Jacob, tinner, 47 3d.
Briggs L A & W F (Leland A and Wilford F), electr contrs, 58 S Marr.
Brose Mrs Annie, dressmkr, 154 N Main.
Brown Catherine A, teacher, h n s Forest av, 5 w Seymour.
Brown Herbert, coroner.
Brown Maud, teacher, h n s Forest av, 5 w Seymour.
Brown Sisters, dressmkrs, 113 Rose.
Brown & Watke (Abraham Brown, Albert F Watke), junk, 14 3d.
Bruederle Jacob, cigar mnfr, 345 Amory.
Bruening Hans, music tchr, h 23 Sophia.
Bruett Henry, saloon, 263 N Main.
Brugger Rose E, dressmkr, h 212 E 4th.
Brunkhorst Bros (John G and Henry G), saloon, 13 E 2d.
Brunkhorst Sisters (Annie D, Mamie A and Lizzie M), dressmakers, 183 E Rees.
Bryant Elizabeth, teacher, 194 E 1st.
Bryant Eva C, teacher, 194 E 1st.
Buchholz Drug Co, Benno Buchholz mngr, 163 S Main.
Buchholz Julius, saloon, 213 S Main.
Buck H W Edward, tailor, 24 Forest av.
Buckman Beatrice, milliner, 226 N Main.
Buffalo Pitts Co, B B Larson mngr, threshing machs, 15 S Macy.
Bulletin Printing Co (Smith & Edwards), publrs Trade Bulletin, 70 S Macy.
Burch & Sickles (Guy C Burch, Wm D Sickles), painters, 260 E 2d.
Burgess Walter S, grocer, 351 W Division.
Burghardt Lena, dressmkr, 41 E 7th.
Burk Julia, dressmkr, 243 E 10th.
Burke & Kennedy (P T Burke, J H Kennedy), blacksmiths, 17 W 2d.
Burns Adam W, painter, 119 E Follett.
Burns Grace, dressmkr, 148 Marquette.
Burnton Aurora M, music teacher, 46 Western av.
Burnton John W, books, 9 S Main.
Burrell Art, barber, 148 N Main.
Burrows Emma J, principal Lincoln School, 69 W Arndt.
Burrows & Brown (George S Burrows, Fremont H Brown), bicycles, 18 W 2d.
Burt & Stahl (Peter Burt, Elbert J Stahl), shoes, North Fond du Lac.
Bush & Sons, grocers, North Fond du Lac
Buss Herman J, protogr, 171 S Main.
Bussewitz Ferdinand J, saloon, 216 S Main.
Butler Mrs Frances, dressmkr, 125 Central av.
Butler Wm J, vet surgeon, 15 E 2d.
Buxa Albert W, baker, 435 S Main.
Cahill Agnes, dressmkr.
Cahill David, gardener, h 240 E 9th.
Cahill Nancy, milliner, 86 S Main.
Caley Stephen B, saloon, 91 S Main.
Calvey Edward F, saloon, North Fond du Lac.
Calvy Peter J, phys, North Fond du Lac.
Cameron Alice, teacher, 109 E 4th.
Campbell John I, agt C, M & St P Ry.
Candlish Robert, undertaker, 160 S Main.
Candlish Ubena J, teacher, 199 E 5th.
Cantzler Martin, carp, North Fond du Lac
Carberry Fuel Co, North Fond du Lac.
Carey John F, saloon, 41-43 N Main.
Cargill W W Co, Wandell Quackenbush mngr, grain, cor 2d and C, M & St P Ry.
Carroll Almira E, teacher, 246 E 1st.
Carroll Mrs Margaret, dressmkr, 15 E Follett.
Carstens August L, meats, 141 S Main.
Carstensen Olde, grocer, 119 N Park av.
Cartier Clifford, carpenter, 401 Doty.
Case Chloe, dressmaker, 83 E 6th.
Case Mrs F E, restr, 136 S Main.
Case Helen, tchr, 77 Sheboygan.
Central Hotel, John Henney propr, Forest avenue.

**SEND US YOUR COLLECTIONS.**
**NORTHWESTERN COL. AGENCY**
6th Floor Sentinel Bldg., MILWAUKEE, WIS.
No Membership Fee. No Docket Fee. No Annual Subscription. No expense incurred without authority. Collections, every nature made everywhere.

# TO THE MAN BEHIND THE PLOW

When you are suffering from Rheumatism, Cuts, Burns or Bruises, or
When your Horses are Cut, Kicked or Sprained, try

**MARSHALL'S**

# Rheumatic Oil Liniment.

You will positively find relief. FOR SALE EVERYWHERE.

**50 Cents and $1.00.**

**Free Sample sent upon request to**

**M. W. MARSHALL, Fond du Lac, Wis.**

# W. H. POST

JOBBER AND DEALER IN

## General Merchandise

and Real Estate of all Description

THE LARGEST STORES and WAREHOUSES in the NORTHWEST

**Special Attention Paid to Exchanging for Stocks of Goods in Any Line**

FARMS, FLATS AND HOUSES ALSO SOME HOTELS WELL LOCATED TO EXCHANGE NORTHERN OR WESTERN LANDS FOR SALE AT A BARGAIN

**Parties Looking for Paying Investments Will Do Well to Correspond with Him**

He will Buy, Sell or Exchange. One thousand city lots For Sale or Exchange, located in Fond du Lac and North Fond du Lac, adjacent to Great Northwestern and Central Railroad Shops, ranging in price from **$340.00** to **$500.00** and liable to double in the near future. :: :: :: :: :: :: :: :: ::

Office 220 SOUTH MAIN ST. FOND DU LAC, WIS.

A. O. COLBY
"Everything Electrical."
Storage Battery Systems Installed Complete. WRITE ME.
La Crosse, Wis.



**CHADBOURNE FRANK W (Williams, Griswold & Chadbourne), Fond du Lac National Bank Bldg.**
Chamberlain Wesley A, dentist, 30 S Main.
Champion Joseph T, barber, 34 N Main.
Chandler Rev Joseph H (Cong), 73 Sheboygan.
Chapleau Thomas, saloon, 151 S Main.
Chapman Almon W, pop, 157 W Johnson.
Chapman Leonard L, carp, North Fond du Lac.
Chekwin Rose B, tchr, 146 S Marr.
Chegwin Wm J, furn, 78 E 3d.
Cheney Charles A, dentist, 2d fl Haber blk.
Cheney Seymour H, tinsmith, 26 E 1st.
Christiansen Anton, carp, 439 Ellis.
Christiansen Henry, carp, 520 S Main.
Christiansen H & F H (Henry and Fritz H), barbers, 177 Forest av.
Christmann J Wm, barber, 225 S Main.
Church Orion A, cigar mnfr, 160 W 2d.
Citizens Building Co, F B Hoskins sec, 18 Forest av.
Clark Emily, teacher.
Clark Mnfg Co, L H Clark mngr, foundry, 283 Forest av.
Clarke Amy, tchr, h 173 Sheboygan.
Clayton D M, furn, 17 E 2d.
Cleary Mrs Minnie, music tchr, 14 N Portland.
Cleveland Charles O, grocer, 259 N Main.
Coffman Adam G, meats, 275 Doty.
Coffman W A, mngr Gaar, Scott & Co, 136 W 2d.
Cohen Louis, produce, 127 N Main.
Cole C A, pres and genl mngr Wisconsin Casualty Assn, 2 S Main.
Cole Claude D, tchr, 152 Hoyt.
Cole E L, hardware, North Fond du Lac.
Cole Savings Bank (capital $25,000), W J Cole cashr, 32 S Main.
Cole Silas H, carp, 375 Forest av.
Coleman Louis P, dentist, 107 S Main.
Collins A F & Co (Almon F Collins, Joseph F Steen), carp contrs, 14 W 2d.
Collins Rev J J (Catholic), North Fond du Lac.
Collins Michael L, mens furngs, 38 S Main.
Columbia Hotel, John Robertson propr, 104 S Brooke.
Colward Henry, carp, 396 S Hickory.
Commercial National Bank, M T Simmons cashr, 93 S Main.
Commonwealth The (daily and semi-weekly), P B Haber Printing Co publrs, 18 Forest av.
Conaghton & Barnes (Philip Conaghton, Fred Barnes), meats, 101 S Main.
Cone Elbert, house mover, 117 W Follett.
Cone M Elizabeth, music tchr, 184 Gillett.
Conley Jerry W, grocer, 119 S Main.
Connell Cecelia, tchr, 176 Gillett.
Connell Helen J, teacher, 18 E Gillett.
Connell James P, phys, 72 S Main.
Connell Sarah E, teacher, 176 Gillett.
Conole Nan, teacher, 341 E 2d.
Converse Marie L, dressmkr, 87 E 4th.
Cooper Besse, tchr, 150 Military.
**COOPER E F, Sec and Treas The Dallman & Cooper Supply Co, 20 3d.**
Cooper Fuel Co (Edward H and Wallace J Cooper), coal, cor Moore and W Division.
Corbeille Joseph N, meats, 323 E 4th.
Corbeille Napoleon G, saloon, 174 N Brooke.
Corbeille Peter T, grocer, 333 Rosendale av.
Cornell W D, real est, Macy s e cor Forest avenue.
Coughlin Wm H, meats, 17 Forest av.
County Insane Asylum, Louis Manderscheid supt, 2½ miles s w.
Coutlee Rev Arthur M (Catholic), h 111 Marr.
Coyne Mrs Anna M, mngr W U Tel Co, 24½ S Main.
Coyne James, carp, 33 W Arndt.
Crain Sisters (Anna and Katie), dressmakers, 38 N Union.
Crampton Mrs Harlow F, music tchr, 111 W Cotton.
Crescent Opera House, P B Haber mngr, E 2d cor Marr.
Crippen George A, painter, 38 W 2d.
Crofoot A & Co (Winnebago Furniture Co), lumber, 68 Western av.
Crosby Robert H, teas, 1st cor Macy.
Crosby & Carrier Land Co (Robert H Crosby, Spencer E Carrier), real est, 22 W 1st
Crowe Bridget E, h 247 Doty.
Cudahy Bros Co, Wm Knocke mngr, whol meats, 186 W Division.
Cudworth Joel L, real est, 397 Grove.
Culy Frank, meats, 409 S Main.
Curtis A T & Co (Alvin T Curtis, Mrs Anna Karstens, Chester A Ehlers), grocers, 220 Military.
Daheim (Sunday), Wm F Weber publr, 25 Forest av.
Dahl Christine O, teacher.
Daily Sarah, dressmkr, 24 E 1st.
**DALLMAN A C, Pres The Dallman & Cooper Supply Co, 20 3d.**
**DALLMAN & COOPER SUPPLY CO THE, A C Dallman Pres, E F Cooper Sec and Treas, Paints, Oils, White Lead and Greases, Thresher and Mill Supplies, Belting, State Agents for the New Birdsall Co, Dentler Bagger, Hill-Howell Self Feeder Engines, Threshers and Saw Mills, 20 3d.** (See p. 373.)
Damrow Bros (George H and Edward C), tinsmiths, 37 3d.
Dana Alexander G, ins, 90 S Main.
Dana Bessie, tchr, h 124 E 4th.
Dana Fuel Co, Paul J Dana mngr, 206 N Main.
Dana George P, hardware, 110 S Main.
Dana James T, register of deeds, Court House.
Danks Ira, painter, 163 Gillett.
Danor Frank, painter, 70 E Follett.
Danor Wm, furn, 292 Park av.
Datschefske Ida L, dressmkr, 518 Monmouth.
Davison Elizabeth A, nurse, 57 S Sibley.
Dean Bros (Millard E and Wm H), fish.
De Cew Egerton, feed mill, Brook cor Lewis.
Decker A J, tinner, 43 3d.
Dehnert Wm F, mason contr, 47 W 12th.
Delany Mrs Anna, nurse, h 308 E 4th.
Demarias Anthony, grocer, 188 N Brooke.
Dequine Louise, nurse, 158 Sheboygan.
De Sombre Herman G, jeweler, 113 S Main.
De Sombre Karl L, phys, 160 S Main.
De Sombre Minnie K, teacher, 105 E 7th.
DeSteese Wm, ins, 47 S Main.
Devine Mary, dressmaker, 623 Michigan av.

The Greatest of all Coal Savers.
85% Magnesia Sectional STEAM PIPE AND BOILER Coverings.
ABSOLUTELY FIRE PROOF.
KEASBEY & MATTISON CO., the original and only manufacturers,
Joseph H. Hirz, Manager, 350 East Water St., MILWAUKEE, WIS.

PEOPLES TAILORING CO. FINE TAILORING
At Popular Prices.
250 & 252 WEST WATER ST., MILWAUKEE.

**BEAVER'S** Reliable Life Insurance at Cost. Combining the economy of Fraternal Insurance with the Reserve Fund Stability of Old Line Insurance. DEPUTIES WANTED. Ben. E. Wait, Sec., Stoughton, Wis.



W. TOEPFER & SONS, MILWAUKEE, WIS. Perforated Sheet Metal and all kinds of Iron Work.

**DE VOIN C S & SON, Proprs Hotel** Plain, 145 Forest av.
Dick J George, grocer, 68 E 9th.
Diedrich Fred W, tinsmith, 14 N Main.
Diener Bros (Wm and Charles), housemovers, 197 E 9th.
Dilling Theodore, painter, 50 Olcott.
Dilling & Kaufman (J M Dilling, Henry Kaufman), grocers, 92 N Main.
Dins Emma M, dressmaker, 45 E 9th.
Dins Julius H, funeral director, 181 S Main.
Dittmar Anna H, teacher, 92 W Division.
Dittmar Henry C, dyer, 92 W Division.
Dittmar Wm, carp, 395 Doty.
Dobrindt Joseph, undertaker, 115 N Main.
Dobyns Gus A, grocer, 178 Ellis.
Dodd Bion H, carp, 329 Ellis.
Dodd H H, agt Am and Nat Express Cos Forest av.
Doherty Frances, dressmaker, 113 E 3d.
Doll Mrs Fred, milliner, 156 S Main.
Donnelly Eliza, teacher, 416 N Main.
Donnelly J E, propr Great Northern Hotel, North Fond du Lac.
Dormican John, livery, Forest av.
Dougherty Ella, teacher, 307 S Park av.
Dougherty John W, horseshoer, 11 E 3d.
Dougherty Maude A, teacher, 307 S Park av.
Downes James C, embalmer, 165 S Main.
Downey & O'Rourke (James E Downey, James O'Rourke), saloon, North Fond du Lac.
Downs Thomas C, lawyer, 152 S Main.
Doyle Garrett P, real estate, 78 South.
Doyle Genevieve, teacher, 34 Western av.
Doyle & Hardgrove (Thomas L Doyle, J Gilbert Hardgrove), lawyers, 24 Forest av.
Draeger Anna, dressmaker, 106 E 9th.
Draeger Bertha, teacher, 106 E 9th.
Dreis Christ, saloon, 269 N Main.
Dreis Jacob, tailor, 109 N Main.
Dreis Mathias J, mason, 25 E Merrill.
Drummond Ella A, dressmaker, 262 E 9th.
Dubey Joseph, contr plastering, 404 Nelson.
Dubey Minnie, dressmaker, 404 Nelson.
Duffy & McCrory (Frank F Duffy, John H McCrory) lawyers, 93 S Main.
Duley & Thiede (James W Duley, Herman Thiede), painters, 16 W Division.
Dunning Frances D, teacher, 299 E Merrill.
Dunning Gertrude E, teacher, 299 E Merrill.
Dunning Mabel E, teacher, 299 E Merrill.
Duquette P J, saloon, 331 Rosendale av.
Durand Frank U, painter, 96 E 1st.
Durga S L, agt W C Ry, Forest av.
Eagen Mrs Emma, dressmaker, 162 E 7th.
Earl Jennie, dressmaker, 210 W Merrill.
Eastern Wisconsin Railway and Light Co, F B Hoskins pres, I F Grover vice-pres and mngr, F B Huntington sec, W E Cook treas, n w cor Main and Reece.
Eberhart Christ, painter 324 S Main.
Ecke Oscar H, lawyer, S Main.
Ecke & Helmold, swimming school.
Eckel Emma C, dressmaker, 332 Bannister.
Edson Beatrice M, teacher.
Edson Mrs Flora J, music teacher, 71 Portland.
Edson & Son, cabinetmakers, 155 Western av.
Edwards Sarah T, medicine mnfr, 357 Doty.
Egbert John, painter.
Egelhoff G A & Co (George A, August C and Otto G Egelhoff), shoes, 87 S Main.
Eggers George, blacksmith, 24 4th.
Ehlers Louise M, insurance, 79 S Main.
Ehlers Peter J, wagonmaker, 51 W 2nd.
Ehrhart O Letta, teacher.
Ehrhart Philip C, saloon, 201 S Main.
Engel Albert, carp, 140 E Arndt.
Engel A & Son (Adolph and Herman), bottlers, 30 E 10th.
Engel Marie, dressmaker, 140 E Arndt.
English & Koehn (P J English, Nicholas Koehn), saloon, 109 S Main.
Erhart O Letta, teacher, 300 S Main.
Errard Calice E, grocer, 343 W Scott.
Eureka Steam Laundry, W R Thompson propr, 70 S Macy.
Evans Edmund S, meats, 222 Military.
Evans Kittie M, teacher, 346 N Brooke.
Everdell Emma D, teacher, 194 E 1st.
Everest Albert C, painter, 220 Superior.
Fagan Minnie, music teacher, 41 Amory.
Fahey Sarah L, teacher, 368 Doty.
Fairbank Raymond C, law and ins, 87 S Main.
Fairbanks Mrs Mary A, dressmaker, 105 W Scott.
Falvey Mrs Eliza E, ladies' furnishings, 89 S Main.
Fancher Mrs Mary, carpet weaver, 212 W Johnson.
Fellenz Henry F, lawyer, Forest av.
Finger Gustav F, grocer, 103 S Main.
Finger Richard A, grocer, 12 W Division.
Finnigan & Son, grocers, 172 N Main.
Finzelberg Fritz, saloon, 105 S Main.
**FIRST NATIONAL BANK THE** (Capital $125,000), J B Perry Pres, E A Carey Vice-Pres, Ernest J Perry Cashr, S Main cor Forest Av.
Fisher Wm M, mattress mnfr, 150 N Main.
Fitzgerald John, saloon, 167 S Main.
Fitzgerald Michael, blacksmith, 17 E 1st.
Fitzgerald Patrick, saloon, 52 4th.
Fitzgerald Richard, bus line, 46 3d.
Fitzsimmons M & Sons (Maurice, Thomas and Maurice jr), shoes, 94 S Main.
Flanagan Lulu C, teacher, 311 Western av.
Flanagan Nellie, teacher.
Fleischman Arthur E, grocer, 13 S Main.
Foelsch Charles, grocer, 48 N Main.
Fond du Lac Agricultural Society, J W Watson sec.
**FOND DU LAC AWNING AND TENT** Co, C L Hastings Pres, G A Henry Vice-Pres, A C Chesebro Sec and Treas, Sole Mnfrs of The Cooper Horse Blankets, Awnings, Tents, Flags, Wagon Machine and Stack Covers, cor 8th and Main.
Fond du Lac Bill Posting Co, P B Haber mngr, 18 Forest av.
**FOND DU LAC BLANK BOOK CO,** Herman J Kobs Mngr, Printers, Bookbinders and Mnfrs Blank Books, 19, 21, 23 Forest av. (See p. 375.)
**FOND DU LAC BOILER WORKS,** E R Huebner Propr, Mnfrs of all Kinds of Steam Boilers, Smoke Stacks, Steel and Iron Tanks, etc, 86 W Arndt. (See p 375.)
Fond du Lac Canning Co, F B Hoskins sec, cor Brook and Lewis.
Fond du Lac Cement Brick Mnfg Co, John Hutter sec, W Merrill.
Fond du Lac Cheese and Butter Co, O A Piggott mngr, 12 S Macy.
Fond du Lac City Directory, A G Wright pub, 18 Forest av.

SIGN OF THE BLUE FLAG. Registered ZIMMERMANN BROS. Clothing Co. 384 East Water St., MILWAUKEE, WIS. — RETAIL. —

# BOWEN REFRIGERATORS.

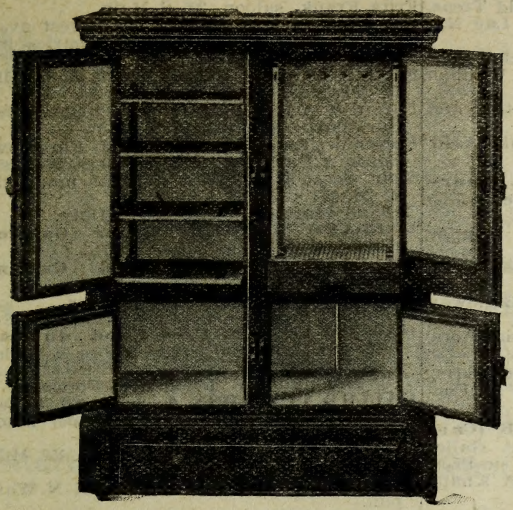

## WHITE ENAMELED REFRIGERATORS.

The highest maximum of pure cold dry air with the lowest consumption of ice, absolute cleanliness, perfect drainage to drip pipe, freedom from moisture on walls, absence of odors, simplicity, strength and durability. All parts easily removed for cleaning.

**WRITE FOR OUR NEW CATALOGUE AND PRICES.**

Style Nos. 267—260.
With Water Cooler, Nos. 257c—260c.

**THE BOWEN MFG. CO., FOND DU LAC, WISCONSIN.**

ESTABLISHED 1868. INCORPORATED 1896.

# O. C. STEENBERG CO.

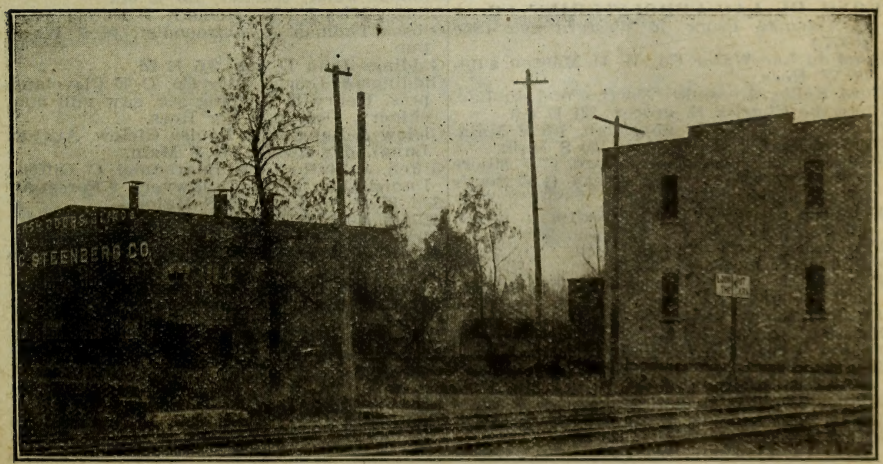


**SASH, DOORS, BLINDS, MOULDINGS.** ALL KINDS OF HOUSE FINISHINGS.

FOND DU LAC, - WISCONSIN.

The Mutual Benefit Life Ins. Co., Newark, N. J.
INSURANCE IN FORCE, $363,801,084.00.
FRANK L. WILSON, State Agent, 58-59 University Building, MILWAUKEE, WIS.



**FOND DU LAC COLD STORAGE CO,** C H Martin Pres, E A Galloway Sec and Treas, Cold Storage, Dairy Products and Cheese, cor Macy and Division.

**FOND DU LAC COUNTY ABSTRACT** Company (Incorporated; Capital $18,000), L A Williams Pres, W E Griswold Treas, F W Chadbourne Sec, Fond du Lac National Bank Bldg. (See p 373.)

Fond du Lac Co Insane Asylum and Poor Farm, Louis Manderscheid supt, Waupun rd, 2 miles s w of limits.

Fond du Lac Creamery Co (Martin and Samuel Peterson), 261 S Main.

Fond du Lac Empire and Friendship Assn, S B Stanchfield sec.

**FOND DU LAC FILE WORKS, Henry** Scherer Propr, 112 W Johnson. (See p 375.)

Fond du Lac Fuel Co, W Division.

Fond du Lac Implement Co, F W Dequine sec, foundry, 244 Forest av.

Fond du Lac Land Co, C A Galloway pres, S D Wyatt sec, 63 S Main.

Fond du Lac Lumber Co, C A Galloway pres, H C Moore sec, 154 S Macy.

Fond du Lac Malt and Grain Co, maltsters, n end Macy.

Fond du Lac Military Band and Orchestra, H G Bowen director and mngr, 13 Forest av.

**FOND DU LAC NATIONAL BANK (Capital** $200,000; surplus $75,000), C A Galloway Pres, Frederick Rueping Vice-Pres, J A Merryman 2d Vice-Pres, G A Knapp Cashr, 55-57 S Main. (See p 375.)

Fond du Lac Public Library, Mrs Emma Rose librarian, S Main.

**FOND DU LAC RUG CO, Nims & De** LaRonde Proprs, 31 N Main. (See p 377.)

Fond du Lac Sanitary Milk Co, G P Remier mngr, 32 Portland.

Fond du Lac Shirt and Overall Co, W W Collins sec, 53 Forest av.

Fond du Lac Steam Laundry, Edward G Heath mngr, 34 E First.

Fond du Lac Table Mnfg Co, C F Karstens sec, 239-257 W Scott.

**FOND DU LAC UPHOLSTERING CO, A** R Ableman Propr, 16 Western av. (See p 377.)

Fond du Lac Water Co, W H Masson supt, 10 W Rees.

Ford Nellie, dressmkr, North Fond du Lac.

Forsythe Charles E, grocer, 321 E 4th.

Foster Frederick L, physician, 109 S Main.

Foster, Post & Co, notions, 30 S Main.

Fountain City Business College, C F Moore pres, H O Thompson sec-treas, G E Bemis mngr, Lange blk.

Fountain City Hotel, J T Aultman propr, 7-9 N Main.

Fox Anthony C, carp, 72 E 4th.

Fox Joseph J, grocer, 41 4th.

Fox Wm P, coal and wood, 163 W Division, at C & N W Ry.

Francis James, contr, 405 W Scott.

Francis John H, saloon, 100 S Brook.

Franey John, saloon, 121 S Main.

Franey Matt J, propr The Windsor, 164 S Main cor Court.

Franey Thomas F, undertaker, 181 S Main.

Free Public Library, S Main.

Freiberg Rosa, dressmkr, 119 E 6th.

Freidberg Charles F, ins, 87 S Main.

Frey Rev Boneventura (Catholic).

Frey C W, brewers' agt, 6 S Brook.

Friedrich Carl W A, patent medicines, 49 W 11th.

Fritschel Rev George (Immanuel's Church).

Fritz Frank, saloon, 205 S Main.

Froehling Alma, dressmkr, 159 Forest av.

Froehling & Son (Charles and Charles jr), cigars, 8 W 1st.

Fruth J E, mngr Nelson Morris & Co, 184 W Division.

Furstnow A H & Co (August H and Charles Furstnow), jewelers, 77 S Main.

Furstnow Ring Co (Herman J Furstnow, Edson A Putnam), mnfg jewelers, 23 E 1st.

Gaar, Scott & Co, W A Coffman mngr, 136 W 2d.

Galland Martha J, teacher, 30 Doty.

**GALLANT ALFRED, Propr Gallant** House, 68 N Main. (See p 371.)

**GALLANT HOUSE, Alfred Gallant** Propr, 68 N Main. (See p 371.)

Galligan Etta, teacher, 160 E Rees.

Galligan Grace, teacher, 160 E Rees.

**GALLOWAY C A, Pres Fond du Lac** National Bank and Treas Moore & Galloway Lumber Co.

Galloway Emma S, teacher, 98 Forest av.

**GALLOWAY EDWIN A, Sec and Treas** Fond du Lac Cold Storage Co, cor Macy and Division.

Gammert Rev H A (Evangelical), 152 Military.

Gardner Mrs Minnie, dressmkr, 211 N Waupun.

Gault Etta R, teacher, 175 E 3d.

Gault Irving L, plumber, 177 S Main.

Gavin Stephen E, phys, 92 S Main.

Geiger Christ, lime mnfr.

Gennrich Herman J, tailor, 51 S Main.

George A, shoemaker, 353 W Division.

George Wm F, shoes, 70 S Main.

Georgenson George, carp, 293 Forest av.

Gerhard Herman, grocer, 146 N Main.

Gerhard Jacob W jr, baker, 22 N Main.

Gerhard Wm, shoemaker, 87 S Main.

Gibbons Julia, teacher, 150 E 6th.

Gibson Miss Lu M stenogr, 24 Forest av.

Gibson Thomas A, chiropodist, 46 S Waupun.

Giddings John D, ins, 305 E 2d.

Giddings & Lewis Mnfg Co, C E Cleveland pres, Henry E Reuping sec, saw mill machinery, Doty n w cor Rees.

Gielow & Lang (Mrs Louisa Gielow, August Lang), dry goods, 148 S Main.

Giffen & Sutherland (Nathaniel C Giffen, Daniel D Sutherland), lawyers, 9 Forest av

Gill Kate, milliner, 89 S Main.

Gillett Alliene H, dentist, 91 S Main.

Gilman Nelson, real est, 114 W Johnson.

**GIVENS FRANK M, Postmaster, P O** Bldg.

Givens Helen B, teacher, 88 4th.

Glander Augustus, music teacher, 10 N Hickory.

Glasnap Louis E, mnfrs' agt, 41 3d.

Glason Frederick, plows, 162 S Macy.

Glason Henry P, whol grocer, 49-51 Forest avenue.

Glason Wm F, grocer, 444 S Main.

Gleeson Agnes, teacher, 247 Sheboygan.

Goedderz Peter, mason, 65 E Follett.

To obtain a policy that you can change without cost, to meet your FUTURE WISHES you must insure in the.....
Northwestern Mutual Life Insurance Company
MURPHY & SURLES, General Agents, MILWAUKEE, WISCONSIN.

The Gallasch Co.
MANUFACTURERS OF
MUSTARD, CATSUP AND VINEGARS
298 MILWAUKEE STREET,
MILWAUKEE, - WIS.

H. W. MOORE, President.
E. M. MOORE, Vice-President.
C. A. GALLOWAY, Treasurer.
G. N. MIHILLS, Secretary.

# Moore & Galloway Lumber Co.

LIMITED.

MANUFACTURERS OF

**Sash, Doors and Blinds,**
**Mouldings,**
**Lumber, Lath, Shingles,**
**General Planing Mill Stock,**
**Interior Finish.**

JOBBERS AND DEALERS IN

**Plate and Window Glass,**
**All Kinds of Native Hardwoods.**
**All Kinds of Southern and Western Woods.**
**Brick, Lime and Cement.**
**Roofing and Building Paper**

FOND DU LAC, WISCONSIN.

# NEW FOREST AVENUE HOTEL

Near Chicago & Northwestern Depot.

M. H. SULLIVAN, Proprietor.

## Strictly First-Class. $2.00 Per Day.

NEW HOTEL. NEW FURNISHINGS.

EVERYTHING UP-TO-DATE.

## FOND DU LAC, WISCONSIN.

H. C. Miller Co. 342-6 Broadway, Milwaukee, Wis.
Blank Book Makers.
Labor Saving Office Devices. | Removable Leaf Ledgers | Order Sheets . . . Holders, Binders.
(See adv. in Milwaukee.)



Folding Paper Boxes of all kinds.
185-191 Milwaukee Street, - - MILWAUKEE.
Monarch Box Folding Company

Goetsch Herman, tchr, 67 Adams.
Gonring Nicholas, shoemkr, North Fond du Lac.
Gooding Joseph M, lawyer, 68 S Main.
Gordon George, shoemkr, 190 N Main.
Gordon Lucille, milliner, h 75 W McWilliams.
Gores John D, ins, 91 S Main.
Gorman Nellie L, teacher, h 33 E Johnson.
Gormican Emma L, teacher, 40 W McWilliams.
Gormican John F, livery, Forest av.
Gough Susie, dressmakr, 139 Marquette.
Grabinski Wm, meats, 270 S Main.
Grafton Rt Rev Charles G, bishop of Fond du Lac, 101 E Division.
Grafton Hall, Rev B T Rogers warden, 19-29 Sophia.
Grafton Hall Library, Sophia.
**GRAHAM D A, Mnfr Awnings, Tents,** Flags, Etc, 14 E 2d. (See p 371.)
Grandt F W Broom Co (Fred W Grandt), 71 W Rees.
Grandt Julia, teacher, 71 W Rees.
Graves Wm F, barber, 551 S Main.
Great Northern Hotel, J E Donnelly propr, North Fond du Lac.
Grebe Bros (John and Louis), shoes, 13 N Main.
Green Charles W, machine shop, 17 Court.
Green Joseph W, real est, 169 Hoyt.
Griffin Ira M, music tchr, 246 Marquette.
**GRISWOLD WM E (Williams, Griswold & Chadbourne),** Fond du Lac National Bank Bldg.
Groesbeck Elias H, circular distributor, 160 W Scott.
Groesbeck Elmer C, saloon, W Scott, n w cor Water.
Gross Albert, pawnbroker, 18 N Main.
Gruenheck John F, dry goods, 52-54 S Main.
Gudenschwager Wm, mason.
Guell G Albert, groceries, 214 S Main.
Guell John, carp, 279 E 7th.
Guenther Gottfried, saloon, 16 Western av.
Guepe Peter J, saloon, 71 S Main.
Gulle Ella M, teacher, h 18 Amory.
**GURNEY LAND AND LUMBER CO, C J** Medberry Pres and Mngr.
**GURNEY REFRIGERATOR CO, C J** Medberry Pres and Mngr, David Jack Vice-Pres, Mnfrs Gurney's Patent Refrigerator, Butchers' Refrigerators, and Builders of All Kinds of Cooling Rooms, Forest av cor Brooke. (See p 371.)
Guse Herman C, carriagemkr, 25 E 3d.
Gutosky Benjamin, tailor, 102 S Main.
Gutreuter Matthew, saloon, 221 N Main.
Gutreuter & Corbeil, cigar mnfrs, 221 N Main.
Haas M A, carriagemkr, 25 W 2d.
Haas & Wagner (Richard Haas, Fred Wagner), dry goods, Forest av.
Haase Anna, dressmkr, 52 E McWilliams.
Haber Mortgage Co, P B Haber Pres, Samuel Forgerson sec, loans, 18 Forest av.
Haber P B Printing Co, J B Haber pres, P B Haber sec and treas, publrs Daily and Semi-Weekly Commonwealth, 18 Forest av
Haberkorn Louis, tailor, 20 S Main.
Haecke Margaret, dressmkr, 240 E 1st.
Haedrich Elfrieda, dressmkr, 118 E 7th.
Haensgen John H, hardware, 78 N Main.
Haentze Ernest, florist, 414 Linden.
Halderman W G, photogr, 139 S Main.
Hall J S & Co, Thomas W Hall mngr, cigars, 137 S Main.
Hall Lola, dressmkr, 151 E 4th.
Hall & Son (Albert J and Albert J Hall jr) grocers, 250 N Waupun.
Hall's Orchestra, R V Hall ldr, 111 W Cotton.
Halsey Rev Sabin (Meth Epis), 43 E Division.
Hamberger Edward, harnessmkr, 39 N Main
Handt Charles L, ins, 23 S Main.
Hansen George, gardener, 651 E 2d.
Hansen James P, carp, 25 N Marr.
Hansen & Freund (George Hansen, Joseph J Freund), meat market, 137 N Main.
Harcum J C, sheriff.
Hardenburg Rosella, dressmkr, 105 S Main.
Hardgrove Agnes, dressmkr, 29 E Rees.
Hardgrove Frances B, teacher.
Hardgrove J Gilbert, lawyer.
Hardgrove James H, real estate, 123 S Main
Hardgrove James H, real est, 123 S Main.
Hardgrove Mary E, dressmkr, 29 E Reese.
Hardgrove Timothy A, dentist, 3-5 Commercial Nat Bk bldg.
Hardgrove & Doyle, real estate.
Hardimon Sadie, dressmkr, 382 N Brooke.
Harkins M A, home bakery, 10 W Division.
Harlin Agnes, teacher, 169 E 2d.
Harmer Myra C, teacher, 586 S Main.
Harney Mabel, music tchr, 152 E 2d.
Harris George A, barber, 104 N Main.
Harris Roy, printer, 141 S Main.
Harrison Postal Rack Bag Co, F B Hoskins pres, C R Harrison mngr, Sheboygan cor Portland.
Harrop James, tinner, 481 Morris.
Hartung Huldah, tchr, 421 S Park av.
Harvey Newman C, restaurant, 63 S Main.
Harwood Rev W (M E), 21 N Boardman.
Hass Bros (H G and A C Haas), brick mnfrs, s end of Morris at limits.
Hass Emil F, contr teaming, 560 Greenwood.
Hass Herman G, brick mnfr, 411 Morris.
**HASS H E, Mngr The H E Hass Gas** and Gasoline Engine Works. (See page 377.)
**HASS H E GAS AND GASOLINE ENgine Works The, H E Hass Mngr.** (See page 377.)
Hass & Wagner (Richard Hass, Fred Wagner), dry goods, 22 Forest av.
Hastings Thomas H, undertkr, 139 S Main.
Hau Fred W, saloon, 159 Western av.
Hau John L, saloon, 102 N Main.
Hauer Albert, wall paper, 173 S Main.
Havens Elizabeth M, teacher, 195 Forest av.
Hayward Grace C, tchr, 194 E 6th.
Heathcote Mrs Louisa, rug mnfr, 237 E 7th.
Heider Christian, carp, 360 E 3d.
Heider Lena, dressmkr, 182 E Merrill.
Hein Elsia, tchr, 64 South.
Heisler J F, saloon, 191 S Main.
Helmer Milling Co, C L Helmer sec, flour, 14-18 4th.
Helz Joseph W, phys, 34 N Main.
Hencke Sisters, dressmkrs, 78 Portland.
**HENNEN JOSEPH E, Architect and** Superintendent, Special Attention to Heavy Construction, 9 E 2d.
Hennen & Ottery (Matthew Hennen, Edwin J Ottery), agrl impts, 26 4th.

KRUS ENGRAVING CO. DESIGNING
EVENING WIS. BLDG. MILWAUKEE HALF-TONE
ZINC-ETCHING

# Interior Woodwork Co.

Cor. Park St. and Fifth Ave. Tels. South 37 and 38.
MILWAUKEE, WISCONSIN.

LET US ESTIMATE ON YOUR
**DOORS**
INTERIOR AND EXTERIOR,
VENEERED, PAINTED, GRAINED





C. J. MEDBERRY, President, D. JACK, Vice-Pres. F. J. PECK, Sec'y and Treas.

# Gurney Refrigerator Co., Limited.

MOTTO:—"The Survival of the Fittest."

MANUFACTURERS
**Gurney Patent Refrigerators.**

WE CLAIM FOR THE "GURNEY:"

"Removable Galvanized Ice Compartment."
"Can be Kept Absolutely Pure and Clean for All Time."
"The Only Cleanable Refrigerator."
"The Lowest Average Temperature."
"The Greatest Economy of Ice."
"Dry Air Free Circulation."
"Packed with Mineral Wool (the best non-conductor)."
"The Greatest Seller."

**Capacity 200 Refrigerators per Day.**

ALSO MANUFACTURERS OF
**Cold Wave, Imperial and La Belle Refrigerators.**

**Address Gurney Refrigerator Co., FOND DU LAC, WIS.**

THE BEST DOLLAR A DAY HOTEL IN THE CITY.

# The Gallant House,

ALFRED GALLANT, Proprietor.

**Rebuilt and Refurnished. Good Accommodation for the Traveling Public.**

**The Inter-Urban Electric Line from Oshkosh to Fond du Lac Passes the Door.**

**FOND DU LAC, - - WISCONSIN.**

**Waterproof Horse and Wagon Covers.**

**Horse Clothing of Every Description.**

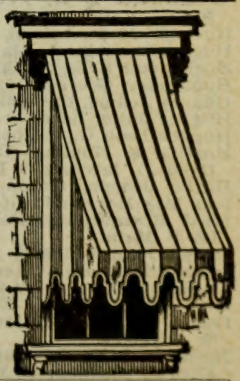

# D. A. GRAHAM,

MANUFACTURER OF

**Awnings, Tents, Flags, Burgees, Boat Canopies, Porch Curtains, Etc.**

**14 East Second St., FOND DU LAC, WIS.**

MANUFACTURERS OF
# Sonnichsen & Stielow Special Machinery and Novelties

128 SYCAMORE STREET, MILWAUKEE, WIS.

We Analyze Raw Materials and Finished Products of Any Industry and Trade, Food and Feed Products. ASSAYING.
Industrial Chemical Institute of Milwaukee, 644-646 BROADWAY, MILWAUKEE, - WIS.



R. G. DUN & CO., The Mercantile Agency Geo. Douglass, Mgr. Wells Bldg, Milwaukee, Wis.

Henney John, propr Central Hotel, 251 Forest av.
Henry Bros (George A and Clarence W), feed, 149 S Main.
Hensen & Freund (George Hansen, Joseph J Freund), meats, 137 N Main.
Herbert Dorothea, dressmkr, 64 E Arndt.
Herbert Martin H, shoemkr, 10 E 2d.
Hess John P, jeweler, 88 S Main.
Hester Marie, music tchr, 23 Sophia.
Heyde Henry, plumber, 177 S Main.
Hick Rev John N, 169 E 3d.
Hildreth George A, dentist, 134 S Main.
Hildreth Mrs Henrietta, dressmkr, 61 W Rees.
Hin Charley, laundry, 29 Forest av.
Hinman Charles E, real estate, 78 S Macy.
Hinn Charles J, coal, 289 Bannister.
Hinn Louis P, phys, 32 N Main.
Hitchcock M Louise, nurse, 171 Gillett.
Hodorff Mrs Mary L, dressmkr, 323 E 2d.
Holbrook David H, teacher, 308 E 4th.
Holford Elva I, teacher, 23 Sophia.
Holiday Augustus, 2d hand goods, 15 W 2d.
Hollman Clara, milliner, 46 N Main.
Holmes Byron, phys, 215 S Park av.
Holterman Wm G, photogr, 139 S Main.
Home of the Friendless, Annie McNaughton matron, 101 E Arndt.
Hope George, confr, 6 S Main.
Hopper George B, saloon, 225 Military.
Horton Robert A, bicycles, 20 S Main.
Hotel Glenwood, Fred A Weller propr, North Fond du Lac.
Hotel McGivern, J McGivern propr, North Fond du Lac.
**HOTEL PLUM, C S De Voin & Son** Proprs, 145 Forest av.
Hounsell E J, bicycles, 14 W Division.
Howey Jesse A, notary, 181 S Main.
Hoyt F E, live stock, 16 Sheboygan.
Hubbard & Reynolds (A J Hubbard, H Reyonlds), mattress mnfrs, 70 W Scott.
**HUBER BROTHERS THE, J C Huber** Pres, E J Huber Sec, Whol and Retail Drugs, Paints, Oils, Books and Stationery, 36 S Main.
Huber Mnfg Co, Frank O Prinslow agt, threshing machines, 19 E 1st.
Huber & Fuhrman, J C Huber pres, E J Huber sec, drug mill, Marquette cor E Sibley.
**HUEBNER E R, Propr Fond du Lac** Boiler Works, 86 W Arndt. (See p 375.)
Huebner Mont, saloon, 262 N Main.
Huelsmann Albert, pianos, 113 S Main.
Huelsmann Ernest L, painter, 261 Morris.
Huelsmann George A, junk dlr, 214 N Main
Hughes Jennie, dressmkr, 74 E Merrill.
Hughes John, hardware, 46 S Main.
Hughes Lulu G, teacher, 181 Hoyt.
Husting & Husting (Bonduel A and Barthold J), lawyers, 9 Forest av.
Hutter Joseph, mason, 343 E Division.
Icks Mrs Mary, midwife, 321 Marr.
Ideal Restaurant, Mrs Belle Case propr, 136 S Main.
Immel John W, carp, 245 E 2d.
International Harvester Co, J E Zahn agt, farm machinery, 184-6 W 2d.
Irish Ralph O, ins, 9 Forest av.
Ives F B Co, G B Ives mgr, produce, 13 W Division.
Jacobson & Fardy (August Jacobson, John Fardy), clothing, 59 Main.
Jaeger Otto F, grocer, 56 W Division.
Jaeger Wm J, shoemkr, 45 N Main.
Jaffe Willy L, music tchr, 23 Sophia.
Jaffke Minnie, dressmkr, 216 W Arndt.
Jagdfeld Casper H, saloon, 171 Forest av.
Jarvis Goldie, teacher, 14 E Follett.
Jarvis Josephine, dressmkr, 196 N Brooke.
Jenks Seneca, confr, 78 Macy.
Jens & Boettcher (Albert Jens, Herman Boettcher), confrs, 113 S Main.
Jenz Emma, dressmkr, 38 12th.
Jeske Lulu, dressmkr, 70 E Arndt.
Jenson Jarvis, boat livery, Lakeside Park.
Johnson Elizabeth, dressmkr, 16 E 2d.
Johnson Ida M, nurse, 80 E 1st.
Jones Mrs Abbott, dressmkr, 129 S Union.
Jones Edward H, grocer, 275 4th.
Jones Mrs Jennie, music teacher.
Jones John M, mason, 459 W Division.
Jones Lillian A, teacher, 18 Amory.
Jones Lizzie E, music tchr, 275 E 4th.
**JONES PERINE Y, Manufacturer and** Dealer in Creamery and Cheese Factory Supplies, 12 3d.
Joslyn Jay V, painter, 444 Doty.
Justen Bros, cigar mnfrs, 28-30 N Main.
Justen Lorenz J, saloon, 28 N Main.
Kaiser Jacob, barber, N Main.
Kalinowski Alexander J, teacher, h 396 Ellis.
Kalitt Frank J, saloon, 5 N Main.
Kardinal John, tailor, 75 S Main.
Kaufman Co, grocers, 67 N Marr.
Kaufman Michael, men's furn, 75 S Main.
Kaufmann Joseph, baker, 203 S Main.
Kavanagh John, cisterns, 258 S Main.
Kayser Jacob H, barber, 29 N Main.
Keach Wm, carpenter, North Fond du Lac.
Keenan Rev Joseph J (Catholic), 19 E Follett.
Keenan Michael, carp, 238 E 7th.
Kees Taylor, carp, 203 Western av.
Kelley John, grocer, 203 Marr.
Kelley T F, dairy.
Kelly Peter, mason, 248 S Main.
Kelly Rosella E, dressmkr, 199 Doty.
Kelly Thomas, live stock, 281 E 3d.
Kendall Mamie, teacher, 83 Union.
Kennedy James P, carp, 151 E 5th.
Keyser Christian F, blksmith, 47 W 2d.
Kibbe Edwin S, photogr, 119 S Main.
Kienow August, tailor, h 357 W Division.
Kilmer Mrs Louise, carpet weaver, 728 S Park av.
Kinkel Clara, nurse, 158 Gillett.
Kinney John, livery, South n w cor Oak.
Kinney Michael J, livery, 24 E Division.
Klawiter Rev Emil (M E).
Klimer Mrs Louisa, carpet weaver.
**KNAPP GAINES A, Cashr Fond du** Lac National Bank, 55 S Main.
**KOBS HERMAN J, Mngr Fond du Lac** Blank Book Co, 63 Forest av. (See p 375.)
Koehne Leona, teacher, h 105 E 5th.
Koehne Rosa, dressmkr, 105 E 5th.
Koelsch J C & Co (Jacob C and Carl Koelsch), hardware, 3 S Main.
Koepenick Bertha, dressmkr, 375 Main.
**KOEPENICK J E (J E Koepenick &** Co), Sec Oro Medicine Co, North Fond du Lac.
**KOEPENICK J E & CO, Drugs, Books,** Stationery and Office Supplies, North Fond du Lac.

Geo. F. Rohn, "Everything Electrical." Estimates on Complete Power and Lighting Plants. MILWAUKEE.

A. C. DALLMAN, Pres. E. W. DALLMAN, Vice-Pres. E. F. COOPER, Sec. and Treas.

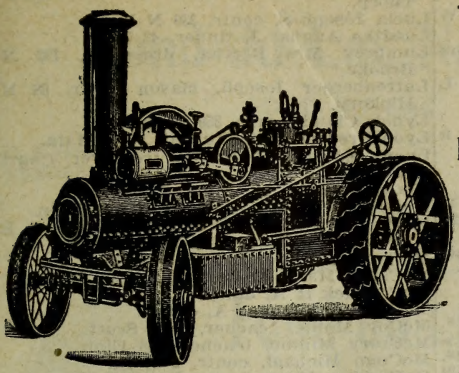

## The Dallman & Cooper Supply Co.

(INCORPORATED.)

JOBBERS OF

**Engines, Threshers, Corn Huskers and Saw Mills.**

Wholesale and Retail Dealers in

**Badger Mixed Paint, Old English and Master Painters' White Lead, Lubricating Oils and Greases, Rubber, Leather and Gandy Belting, Engine Trimmings and Thresher Supplies.**

**FOND DU LAC, - WISCONSIN.**

## LONGDIN & BRUGGER.

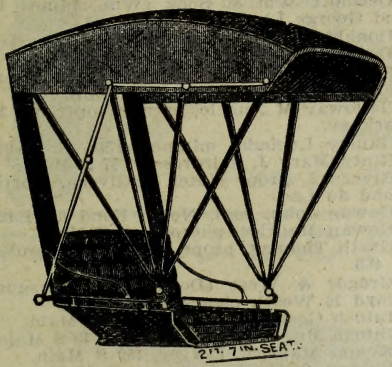


Manufacturers of all kinds of

**Carriage Tops and Trimmings**

Cutters and everything in the Carriage Line furnished in the white with trimmings.

Full Line of

**SPORTING GOODS.**

**Bicycle Dealers, Repairers and Jobbers.**

## Fond du Lac County Abstract Co.

INCORPORATED.

**Owners of the C. L. Encking Abstract Books and Records, the only complete Abstract of Titles to all Property in Fond du Lac County.**

**Loans Negotiated. Taxes Paid for Non-Residents.**

OFFICES IN FOND DU LAC NATIONAL BANK BUILDING.

**FOND DU LAC, - - WISCONSIN.**

The Students of **Green Bay Business College**
Are in Demand. They are thoroughly trained by Expert Teachers. (See adv in Green Bay.)



Mining Brokers, Timber Land Agents, Mineral Lands, Investment Companies, Trust Companies, Real Estate Dealers, Addresses of all in the United States given in
POLK'S REAL ESTATE DIRECTORY. R. L. POLK & CO., Chicago, Ill.

Koener Miss Alice, mngr Postal Telegraph-Cable Co, Palmer House.
Kolb Edward, grocer, 262 S Main.
Kolb John, saloon, 161 S Main.
Korrer Elsbeth M, music teacher, 174 W Division.
Korrer Mrs Henriretta, hotel, 23 W Division
Kremer Mathias, dairy, 213 E Scott.
Krug & Fenner (Wm H Krug, Herman L Fenner), horseshoers, 94 N Main.
Krumme Simon A, phys, 8 N Main.
Kuehn August, painter, W McWilliams, n e cor Brooke.
Kuenne August, baker, 256 N Main.
Kuether Anna, dressmkr, 99 E 11th.
Kuicks E J, grocer, 178 Forest av.
Kummerow Otto, lumber, North Fond du Lac.
Kummerow & Menge (Paul Kummerow, Theodore Menge), liquors, 81 S Main.
Kunaschk Ella, dressmkr, 45 Algoma.
Kussow Henry, grocer, 189 N Main.
La Grange Christie, dressmkr, 41 E Rees.
Lamartine Peat, Light and Power Co, C A Beebe pres, C J Medberry vice-pres, D O Williams sec, G A Knapp treas, 94 S Main.
Lambert Edward, saloon, 27 N Main.
Lange Christian F, hardware, 171 Main.
Lange John, saloon, 36 4th.
Lange Louis A, mngr Reporter Ptg Co, 1st cor Macy.
Langer Frank, agt C & N W Ry.
Langlois George, saloon, North Fond du Lac.
Lanser & Procknow (P J Lanser, C F Procknow), saloon, 123 S Main.
Lapidus Meyer, confr, 132 S Main.
Lapine Edward, saloon, W Scott s e cor Mill.
Larson Augusta, grocer, N Fond du Lac.
Larson B B, mngr Buffalo Pitts Co, 47 Macy.
Laudolf Theodore, cigar mnfr, 35 N Main.
Lauenstein Frank H, liquors, 79 S Main.
Layher Bartholomew, pianos, 120 S Main.
Laylander Mrs Elizabeth, dressmkr, 79 S Marr.
Leary Anna, dressmkr, 143 Gillett.
Lehner Isabella, dressmkr, 121 E Rees.
Leininger Lynette, nurse, 197 Sheboygan.
Lemieux Leah Z, teacher, 501 W Scott.
Lemke Gustav, excavating, 506 Temperance.
Leonard Clara M, music tchr, 159 E 2d.
Lesselyoung Louis, carp, 405 Ellis.
Lesselyoung Michael L, carp, 372 E 10th.

**LEWIS HOUSE, W E Bauer Propr,** Rate $1.50 Per Day, 17-21 N Main.

Lewis Joseph C, tmstr, 251 S Hickory.
Lewis & Stroehmer (George A Lewis, Frank Stroehmer), meats, 8 S Main.
Ley Julius, carp, 340 S Main.
Licht Mathilda M, teacher, 165 E Rees.
Linde Mrs Eva, dressmkr, 446 Linden.
Linden Frank G, men's furn, 40 N Main.
Lindsley Asa H, wall paper, 22 E 2d.
Lindsley Charles H, painter, 516 W Division
Liston Clara M, teacher, h 84 W Arndt.

**LONGDIN & BRUGGER (Samuel R** Longdin, Carl H Brugger), Mnfrs Carriage Tops, Carriage Trimmings, Sporting Goods and Bicycles, 21 W 2d cor Macy. (See p 373.)

Longstaff Wm H, carp, h 303 E 8th.
Lowry Rev Louis, St Paul's parish house.
Lucas Charles E, contr, n s Hone w of Thorp.
Lucia Joseph S, contr, 339 N Main.
Luedtke August J, tinner, 43 3d.
Lumprey Mrs Bertha, dressmkr, 182 N Brooke.
Luttenberger Joseph, mason contr, 68 N Hickory.
Lyneis Claude, carp, 359 W Scott.
Lyon Frederick, restaurant, 143 S Main.
Lyons Edward H, county treasurer, Court House.
McCabe James H, contr, 242 8th.
McCallum Wm J, crockery, 118 S Main.
McCarthy & Braemer (T J McCarthy, A B Braemer), tailors, 34 S Main.
McCarty J E, dentist, 158 S Main.
McCarty Mary A, dressmkr, 235 Linden.
McCormick R A, dairy.
McCormick Thomas A, dairy.
McCoy Mollie, teacher, 9 E Scott.
McCrory Minnie, teacher, 248 Elm.
McCugo Michael, contr, 9 E 2d.
McCumber Mary A, teacher, 276 E 1st.
McDermott Bros (Bernard and George), saloon, 2 S Brook.
McDermott George L & Co, George McDermott mngr, undertakers, 165 S Main.
McDermott Mollie, teacher, 395 Cedar.
McDermott Wm & Sons (Wm, James P and George L), ins, 24 S Main.
McDonald Alexander, real est, 9 Forest av.
McDougall Gilbert T, phys, 40 S Main.
McEssy Catherine, dressmkr, 52 W Johnson
McEwan Hugh, optician, 31 S Main.
McGalloway M Angelo, extract mnfr, 132 N Park av.
McGauley Lucinda, milliner, 179½ S Main.
McGinty Mary J, hairdresser, 77 S Main.
McGivern J, propr Hotel McGivern, North Fond du Lac.
McGowan John, coal, North Fond du Lac.
McGowan Maurice, photogr, 42 S Main.
McGrath Thomas, propr Milwaukee House, 35 4th.
McGregor & West (Donald C McGregor, Floyd E West), cigars, 25 S Main.
McIntosh George, abstracter, 32 S Main.
McIntosh Mrs Maria D, milliner, 19 S Main.
McKenna Maurice, lawyer, 152 S Main.
McKesson & Hughes (James C McKesson, Walter W Hughes), lawyers, 91 S Main.
McKnight George B, phys, 50 S Main.
McLain Daniel W, undertkr, 24 W 1st.
McLean Theresa, teacher 153 E 2d.
McMahon Katherine A, tchr, 236 Linden.
McMonagle Kate, tchr, 103 Cherry.
McNeel Gordon H, dairy, 404 E 2d.
McNeel J Henry, phys, 39 Sheboygan.
McNeil Elizabeth, teacher, 250 E Division.
McPhillips Anna F, dressmkr, 52 W Johnson.
Mabie Henry W, cigar mnfr, 13 Forest av.
Madden Edward, ins, 79 S Main.
Madden James W, dentist, 110 S Main.
Maher Catherine, nurse, 166 W Cotton.
Maibucher Henry R, painter, 300 Forest av.
Main Nathan, carp, 258 Sheboygan.
Maloney Edward L, fire ins, 84 S Main.
Maloney Mrs Laura E, fire ins, 84 S Main.
Manderscheid Fred, saloon, 33 N Main.

**DESIGNERS** And Builders of Special MACHINERY and TOOLS.
Wisconsin Machinery & Manufacturing Co., Milwaukee, Wis.

# BLUE ROCK NATURAL LITHIA WATER

The Most Beneficial of Table Waters.

ROCK COUNTY MINERAL WATER COMPANY, JANESVILLE, WIS.





**Capital, $200,000.** **Surplus and Undivided Profits, $75,000.**

## Fond du Lac National Bank,

FOND DU LAC, WISCONSIN.

C. A. GALLOWAY, President. J. A. MERRYMAN, Vice-President.
FREDERICK RUEPING, Vice-President. G. A. KNAPP, Cashier.

DIRECTORS:

C. A. GALLOWAY. FREDERICK RUEPING. J. A. MERRYMAN. JOHN HUGHES.
CHAS. SCHRIBER. E. P. SAWYER. G. A. KNAPP, Cashier.

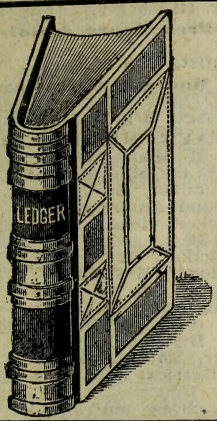


## Fond du Lac Blank Book Co.

HERMAN J. KOBS, Manager.

Duplicate and Triplicate Order Books

**Printers, Rulers, Binders**
**Blank Book Manufac'trs**

Copy Books, Bank Forms, Loose Leaf Ledgers

Bank and County Work a Specialty.

FOND DU LAC, - WISCONSIN.

## FOND DU LAC FILE WORKS,

HENRY SCHERER, Proprietor.

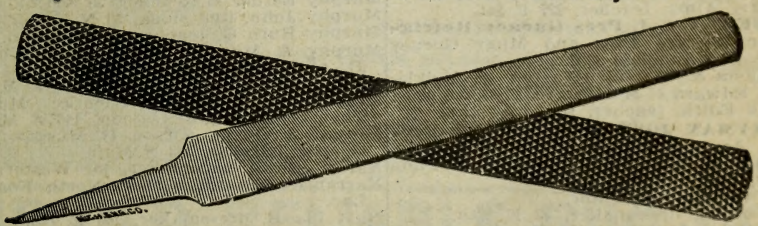

Hand Cut Files and Rasps of Every Description Manufactured and Recut and Warranted Superior to Machine Cut.

SEND FOR PRICE LIST. Mail Orders Solicited.

FOND DU LAC, WISCONSIN.

## Fond Du Lac Boiler Works,

E. R. HUEBNER, Propr.

Manufacturer of all kinds of

**Steam Boilers and Smoke Stacks.**

Repairing and Sheet Iron Work a Specialty.

FOND DU LAC, - WIS.

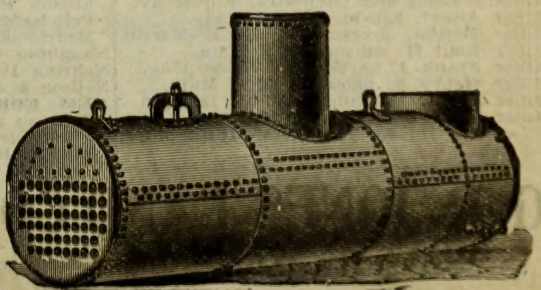

A. C. UECKE, REAL ESTATE,
LOANS and FARM LANDS, CUMBERLAND, WIS. (See p. 12)

G. Golnik Mnf'g Co., Manufacturer of all kinds of Metal Goods, Office and Desk Railings, Brass Wickets, Fences, Gratings, and all kinds Ornamental Iron Work. 221-225 Eighth St., MILWAUKEE, WIS.



Manderscheid Louis, supt County Insane Asylum, h same.
Manderscheid Lucetta, dressmkr, 55 Portland.
Manion Margaret C, teacher, 206 Doty.
Manion Minnie, teacher, 24 Amory.
Manning Sisters, dressmkrs, 248 E 3d.
Manning Thomas J, mason, 174 E 9th.
Marchant Ethel, teacher, h 219 4th.
Marcoe Alex, saloon, 451 N Main.
Marcoe Amelia, dressmkr, 176 E 2d.
Marcoe Della, dressmkr, 69 E Scott.
Marcoe Edward F, grocer, 240 S Park av.
Marcoe Eva, teacher, 176 E 2d.
Marcoe Furl L, music tchr, 447 N Main.
Marcoux John E, barber, 15 N Main.
Markle E T, register of deeds, Court House
Markow Wm, saloon, 164 Western av.
**MARSHALL FRANK P, Mngr M W** Marshall Estate, and Mngr Artic Oil Co, 250 Oak. (See p 363.)
Marshall George W, county surveyor, Court House.
**MARSHALL M W (Estate of), Frank P** Marshall Mngr, Medicine Manufacturers, Laboratory 250 Oak. (See p 363.)
Martens Peter, music tchr, 20 N Marr.
Martin Andrew W, mason, 121 Military.
Martin Patrick H, lawyer, 84 S Main.
Martin Samuel H, vet surgeon, 18 E 3rd.
Martin Wm A, cement sidewalks, 68 N Main.
Masilko Frank V, drugs, 6 N Main.
Mason Harriet, teacher, 342 Morris.
Mason O G, mason, 100 E 3d.
Mason W & J E (Wm and John E), crockery, 83 S Main.
Masson W H, supt Fond du Lac Water Co, 152 S Main.
Matteson Wm H, cooper, 417 Doty.
Matthews Thomas M, barber, 182 W Division.
Mauthe Wm Furniture Co, Wm Mauthe mngr, furn, 2 S Main.
Mavis George O, painter, 29 N Main.
Mayham Thomas F, physician, 108 S Main.
Mears George V, physician, 36 S Main.
Medberry Alma, teacher, 227 E 1st.
**MEDBERRY C J, Pres Gurney Refrigerator Co** and Pres and Mngr Gurney Land and Lumber Co.
Meiklejohn & Martin (Warren A Meiklejohn, Edward C Martin), real est, 9 Forest
Merrick Edith, teacher, 178 3d.
**MERRYMAN JOSEPH A, 2d Vice-Pres** Fond du Lac National Bank, 39 S Main.
Metropolitan Life Ins Co, Albert A Pilon mngr, 43 S Main.
Mevus George O, painter.
Meyer Anna, dressmaker, 93 E 12th.
Meyer John J, grocer 179 Brush.
Michler Herman A, blacksmith, 31-37 3d.
Miesen Henry, carp, 173 N Park av.
**MIHILLS G N, Sec Moore & Galloway** Lumber Co.
Military Band and Orchestra, Forest av.
Miller Albert, saloon, 257 S Main.
Miller Bertha, dressmaker, 240 E Merrill.
Miller Emil H, saloon, 439 S Main.
Miller Frank J, barber, 156 Western av.
Miller Henry S, photogr, 102 S Main.
Miller Joseph C, painter 466 W Division.
Miller Mary, dressmkr, 249 E 1st.
Milwaukee House, Thomas McGrath propr, 35 4th.
Minahan Wm E, physician, 88 S Main.
Mitchell Addie, nurse, h 329 Ellis.
Mitchell Bros Co, E G Mitchell sec, clothing, 42 S Main.
Mitchell & Fitzgerald (O E Mitchell, E P Fitzgerald), feed, 196 N Main.
Moehrke Gustav, carp, 302 Tompkins.
Moersch, Giebel & Co (Michael Moersch, Michael Giebel, Sabastian Moersch), proprs Union House, 221 S Main.
Mohr Mrs Ida, dressmaker, 22 E 2d.
Molitor Hotel, Joseph Molitor propr, 145 N Main.
Molitor Joseph, hotel, 145 N Main.
Mollitor M & M (Mathias and Michael), wagonmakers, 42 W Johnson.
Molkentine Emil A, watchmaker, 77 S Main.
Molony John H, propr Park Hotel, 108 S Brook.
Monroe Anah, teacher, 148 Cherry.
**MOORE E M, Vice-Pres Moore & Galloway Lumber Co.**
Moore George M, dentist, 77 S Main.
**MOORE H W, Pres Moore & Galloway** Lumber Co.
Moore Thomas F, ins agt, 79 S Main.
**MOORE & GALLOWAY LUMBER CO, H W Moore Pres, E M Moore Vice-Pres, G N Mihills Sec, C A Galloway Treas,** Manufacturers of Lumber, Sash, Doors, Blinds, Mouldings and Interior Finish, McWilliams cor Packer, Retail Yards 69 N Main. (See page 369.)
Mortaz Emma, dressmaker, 112 E Rees.
Moriarty James T, saloon, 145 S Main.
Morris Andrew L, meats, 360 W Scott.
Morris Joseph J, meats, 194 N Main.
Morris Nelson & Co (Chicago, Ills), J E Fruth mngr, 184 W Division.
Morse Roy L, lawyer, 136 S Main.
Mueller Herman C, electrical apparatus, 79 S Main.
Muir, David & White, cheese mnfrs, Moore n of W Division.
Murphy Amanda, dressmkr, 124 Central.
Murphy Carrie M, teacher, 30 N Union.
Murphy Esther M, teacher, 30 N Union.
Murphy John, live stock, 30 N Union.
Murphy Ruth G, teacher, 30 N Union.
Murphy & Murphy (Michael and Thomas J), plumbers, 15 Forest av.
Murray Theophilus A, carp, 423 S Main.
Murray & Finnegan (George Murray, Thomas Finnegan), saloon, 146 S Main.
Musgat & Guepe (Orson H Musgat, John Guepe), harness, 144 S Main.
Narey James, shoemaker, 152 Western av.
Narrance Edward, barber, North Fond du Lac.
Nast Ida B, dressmaker, 150 E 5th.
Nast Josephine D, teacher, 150 5th.
Nast Julius A, bldg stone, 150 5th.
National Express Co, H H Dodd agt, Forest av.
**NATIONAL FOOD COMPANY, A H Richardson Pres, E L Richardson Sec, J E Pritchard Treas,** Stock and Poultry Food Mnfrs, 183-185-187 Western av.
Naughton Kate, dressmaker, 202 Marr.
Nehring Henry, bottler, 52 E 9th.
Neilson & Sorenson, barbers, 83 S Main.
**NEW FOREST AVENUE HOTEL, M H** Sullivan Propr, $2.00 Per Day. (See p 369.)
Newton & Kraemer (Horace W Newton, Emil C Kraemer), ins, 71 S Main.

G. D. JONES LAND CO., WAUSAU, WIS. (See page 9)
BUY AND SELL North Wisconsin & Michigan Lands.

# FERROFIX BRAZING CO.

**251 LAKE ST. Milwaukee, Wis.** **(See page 3.)**





# FOND DU LAC RUG COMPANY

**NIMS & DeLaRONDE, Proprietors.**

## Fluff Rugs Made to Order From Worn Out Carpets, Ingrain or Brussels, Any Size Desired.

**All Rugs made Reversible with Border and Fringe unless otherwise ordered.**

AMOUNT OF MATERIAL REQUIRED—Five pounds of Ingrain, or six pounds of Brussels per square yard. Material Furnished for 7c to 10c per pound.

**CARPET CLEANING--Ingrain, Brussels, Moquette, Velvets and Rugs.**

Factory 31 N. Main St. Phone 2082. FOND DU LAC, WIS.

# Fond Du Lac Upholstering Company

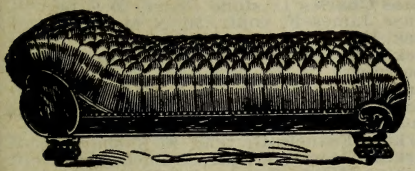

MANUFACTURERS OF

**Chairs, Couches, Davenport Parlor Suites, Morris Chairs and Odd Parlor Pieces.**

REPAIRING NEATLY DONE.

**A. R. ABLEMAN, - Manager.**

**17 East Second Street,** PHONE CONNECTIONS. **FOND DU LAC, WIS.**

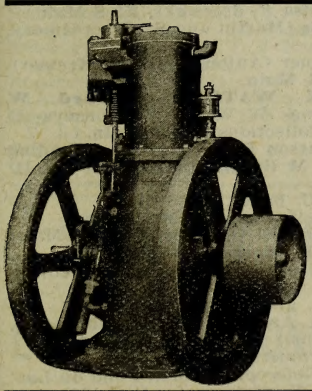

# H. E. HASS

## Gas and Gasoline Engine Works

Manufacturer of

**GAS AND GASOLINE ENGINES, STATIONARY and MARINE.**

**AUTOMOBILE AGENCY.**

**Gasoline Engines and Automobile Remodeling and Repairing a Specialty.**

**No. 17 Macy Street,**

**FOND DU LAC, - - WISCONSIN.**

# THE OLD RELIABLE RUG CO.

**W. A. POWERS, Proprietor.**

## Fluff Rugs Made to Order from Worn-Out Carpets, Ingrain or Brussels.

Any size desired, with Border and Fringe unless otherwise ordered.

Amount of Material Required—Five pounds of Ingrain or six pounds of Brussels to weaving per square yard. Material furnished for from 7c to 10c per pound. Prices for weaving Rag Carpets, Rock Bottom for good work. Warp furnished for all weaving.

**COME AND SEE US. ALWAYS ROOM FOR ANOTHER CUSTOMER.**

**FACTORY, S. MAIN STREET, - - FOND DU LAC, WIS.**

# The Eau Claire Business College

## EAU CLAIRE, WIS.

Practical Business as conducted by Practical Business Men, taught in the shortest possible time.

Metal Stamping
Electroplating
STAMPING AND TOOL CO.
LA CROSSE, WIS.



THE UNION CENTRAL Life Insurance Co., Cincinnati, Ohio
ORGANIZED 1867.
Assets, $43,891,738.40
M. D. FETHERS, Gen'l Agent, Southern Wis.
Good Reliable Agents Wanted.
(See Page 7.) MADISON, WIS.

Nicholson Grocery Co, Mrs Harriet H Nicholson propr, 372 W Division.
Nickles Barbara F, dressmaker, 87 E Rees.
Niederehe Mary, dressmaker, 75 E Rees.
Nielsen Fred C, barber, 83 S Main.
Nietmann Wm, harnessmaker, 169 S Main.
**NIMS & DE LA RONDE (Warren F** Nims, Fred H De La Ronde), Proprs Fond du Lac Rug Co, 31 N Main. (See page 377.)
Noble Albert E, crockery, 68 S Main.
Noble Henry L, restaurant, 63 S Main.
Nordwestlicher Courier (weekly), Wm F Weber publr, 25 Forest av.
Norman Joseph P, painter, 281 Morris.
Normile M & L (Mamie and Lillie), milliners, 43 S Main.
Northern Brewing Co, Edward J Schmidt agt, 65 S Main.
Northern Exchange Hotel, 140 W Scott.
Northern Land Co, C E Plum mngr, P O bldg.
Northern Lumber and Fuel Co, E B Stowe Sec, W Follett n e cor Brooke.
Northwestern Cold Storage Co, John H Quick propr, 27 Forest av.
Northwestern Hotel, John Jagdfeld propr, 179 Forest av.
Northwestern Tea Co, teas, George J Bean mngr, 158 S Main.
Northwestern Theatre Managers' Assn, G A Marshall pres, P B Haher sec and treas, Forest av.
Norton Thomas S, real estate, 139 S Main.
Norton & Greene (Timothy Norton, Harry Green), saloon, 207 S Main.
Nugent Anna, teacher, 248 Elm.
Nugent Lizzie, teacher, 248 Elm.
Obma Abraham, teas, 151 W McWilliams.
O'Boyle Brigetta, teacher, 76 N Sibley.
O'Brien Anna L, teacher, 121 W Follett.
O'Brien Dry Goods Co, John Heath pres, T H O'Brien vice- pres, Benjamin Wild jr sec, 26-28 S Main.
O'Brien Florence T, tchr, 121 W Follett.
O'Connell Michael, real estate, 150 E 6th.
O'Connell Thomas, carp, 223 E 2d.
O'Connor James H, transfer agt, 186 E Merrill.
O'Conner Michael J, saloon, 165 N Main.
O'Conor Thomas J, well borer, 31 Gould.
O'Halleran Mary A, dressmkr, 234 E 1st.
O'Halleran Michael J, tinner, 28 4th.
Ohm Fred J, cigar mnfr, 349 Amory.
O'Laughlin Joseph, house mover, 120 E Arndt.
**OLD RELIABLE RUG CO THE, Warren** A Powers Propr, The Leading Rug Mnfr, 239 S Main. (See page 377.)
Olmstead Nellie, tchr Lincoln School.
Olney Fuel Co, coal, North Fond du Lac.
Olsen Axel, saloon, 117 N Main.
**ORO MEDICINE CO, J E Koepenick** Sec, North Fond du Lac.
O'Rourke Julia, dressmkr, 271 Linden.
Osborn & Halverson (H E Osborn, I W Halverson), restaurant, 117 S Main.
Ottery Mabel, teacher, 219 4th.
Owen Charles H, barber, 9 4th.
Owen Frank E, barber, North Fond du Lac
Pabst Brewing Co, Charles J Schlicher agt, 6 S Brooke.
Padden Rose and Maggie, dressmkrs, 70 S Sibley.
Palmer Grace, tchr 224 E 3d.
**PALMER HOUSE HOTEL CO, Proprs** The Palmer House, G A Alexander Mngr, Main n e cor Sheboygan.
**PALMER HOUSE THE, G A Alexander** Mngr, Main n e cor Sheboygan.
Palmer House Barber Shop, Edward Hierl mngr, Palmer House.
Palmer House Livery, T H Hastings propr, Sheboygan n w cor Portland.
Palmer Rensselaer A, phys, 132 S Main
Palmer Mrs R S, tchr, 264 Marr.
Palmer Spencer, printer, 141 S Main.
Panger Eugene, saloon, 151 N Waupun.
Paragon Oil and Gasoline Co (Stephen Dufrane), Lange blk.
Park Hotel, J H Molony propr, 112 S Brook.
Parker Charles, grocer, North Fond du Lac
Parsons Martha, nurse, 32 S Waupun.
Paschke Henry, carpet weaver, 81 E 11th.
Pease Annabel, teacher, 529 Forest av.
Pease Charles L, stone cutter, 30 E 1st.
Pease James F, confr, 312 N Main.
Peck Helen L, tchr, 23 Sophia.
Peeke Rev Louis P (Presbyterian), 130 Sheboygan.
Pendell Hiram H, carp, h 144 W 2d.
Peoples Cash Meat Market, W E Knocke manager, 186 W Division.
Perkins Francis G, tchr, 95 Sheboygan.
Perkins George, lawyer, 95 Sheboygan.
Perkins Minnie S, tchr, 118 W Arndt.
Perrk Book and Bindery Co (E J Perry), Forest av.
Petersen Louisa F, dressmkr, 359 S Main.
Peterson Bros (Martin and Saul), creamery, 261 S Main.
Pfell & Wremer (Anton Pfell, B J Kremer), drugs, 88 S Main.
**PHELPS & WATSON (Edward W** Phelps, James W Watson), Attorneys-at-Law and Collections, 111 S Main.
Phelps & Watson Real Estate and Trading Co, George M Brugger mngr, real est, 11 S Main.
Pick Frank C, baker, 203 S Main.
Pillon Albert A, ins, 43 S Main.
Pillsbury Marshall O, architect, 93 S Main.
Plank Wm R, drugs, 40 S Main.
Plant Rev George E (Peoples Church), h 244 E 4th.
Pohl Stephen, grocer, 334 Military.
Pommerich & Aranz (Matthew Pommerich, Joseph Aranz), saloon, 154 Western av.
Porter H A, mnfrs agt, 83 S Main.
Porter Rev (Episcopal), North Fond du Lac.
Post George W, real estate, P O bldg.
**POST WM H, Furniture, 220 S Main.** (See page 364.)
Postal Telegraph-Cable Co, Alice Koerner mngr, Palmer House.
Potter B F, genl store, North Fond du Lac.
Potter Mabel M, tchr, 152 Hoyt.
Powers Charles R, dentist, 134 S Main.
Powers Ruth, music tchr, 252 E Merrill.
**POWERS WARREN A, Propr The Old** Reliable Rug Co, 239 S Main. (See page 377.)
Powrie Helen C, music tchr, 157 Hoyt.
Powrie Robert, marble cutter, 30 E 1st.
Prall Simon, tanner, 175 Chestnut.
Prasser John, sewer contr, 49 E 11th.
Pray Florence A, tchr, 23 Sophia.
Prefoutaine Ludger, meats, 176 W Scott.

CEMENT { Milwaukee Cement Co., 7 Plankinton Bldg., Milwaukee, Wis.

**It is my Specialty to locate and stop your losses in Engine and Boiler Room.**
**J. CHRIS. HEINRICH,** (See Page 4.) **921 Garfield Ave., MILWAUKEE, WIS.**



Prehn Wm, real est, 136 E Rees.
Pride Albert, carp, 37 Portland.
Prinslow August M, saloon, 123 S Main.
Prinslow Frank O, agrl impts, 19-23 1st.
Pritchard O E & Son (Owen E and John E), grocers, W Arndt n w cor Brooke.
Pritchard Wm O, agt U S Exp and Baltimore & Ohio Ry, 83 S Main.
Prudential Insurance Co of America, Albert Gumz asst supt, P O blk.
Pullen Albert J, meats, North Fond du Lac.
Pullen A J, phys, North Fond du Lac.
Quentin Peter N, machinist, 13 W 2d.
Quinn Wm E, parcel delivery, 40 S Main.
Radloff Gustav, cooper, 525-9 Main.
Raidy John T, grocer, 20 E 1st.
Raldy Michael K, watchmkr, S Main.
Rasmussen Mrs Bertha O, saloon, 110 N Main.
Rasmussen Orin, carp, 112 N Main.
Raven Richard C, carp, 127 E 5th.
Raycraft Nellie M, tchr, 16 S Waupun.
Read Flora A, phys, 88 S Main.
Reader Undertaking Co (George B and R B Reader), W A Reader mngr, 16 E 2d.
Reed Harriet, dressmkr, 130 E Arndt.
Reese Edward, carp, 227 E Johnson.
Reeves & Son (Wm H and John E), drugs, 87 W Arndt.
Reichenbach Theodore, saloon, 19 Forest av.
Reilly, Fellenz & Reilly, lawyers, 94 S Main
**REILLY J P, Sec and Mngr American** Chemical Co, cor Main and 9th. (See adv in Classified Druggists.)
Reinwand Lulu, music tchr, 55 W Cotton.
Remer Peter, meats, 211 S Main.
Remington Drug Co, L J Remington pres and treas, 72 S Main.
Reporter The (daily and weekly), L A Lange mngr 1st cor Macy.
Reporter Printing Co, L A Lange mngr, 20 W 1st cor Macy.
Resch Christ, meats, 269 N Main.
Revoir Robert J, carp, 75 W Arndt.
Rheinganz Pauline, dressmkr, 63 W Mc-Williams.
Rhoades Lyman J, phys, 119 S Main.
Rhyner Louis H, upholsterer, 36 3d.
Rice Elizabeth, dressmkr, 126 E 5th.
Richards Edwin B, cigar mnfr, h 46 E 7th.
Richler August E, county judge.
Ridgeway Joseph H, dentist, 70 S Main.
Riek Edward K, music tchr, 83 E 2d.
Ripley Barbara, tchr.
Robbins Bros (Wm M and George A), grocers, 115 S Main.
Roberts Wm A, carp, 59 Amory.
Robinson Mrs Selina, dressmkr, 158 W Scott.
Rodwell Mrs Emma, carpet weaver.
Rogers Rev B Tabot (Episcopal), 23 Sophia
Rogers Charles E, livery, 47 Forest av.
Roll Henry, saloon, 164 W Scott.
Romens Frank A, carp, 74 W Arndt.
Roos Peter, cabinetmkr, 46 W Division.
Rose Mrs Emma, libr Fond du Lac Public Library, h 44 Sophia.
Rose Henry F, lawyer, 38 S Main.
Rosenbaum John, carp, 69 E 11th.
Rosenbaum Louisa, dressmkr, 138 E 7th.
Rossner Franz, marble cutter, 62 N Main.
Roughen Patrick, well driller, 213 Amory.
Roy Bros (Arnese J L and Phillias J), grocers, 174 Doty.
Rueping Bros (Louis and Charles), hides, 25 N Main.
Rueping Fred Leather Co, F J Reuping sec, Doty.
**RUEPING FREDERICK, Vice-Pres** Fond du Lac National Bank.
**RUEPING H, Sec and Treas The Bowen** Mnfg Co.
Rumely M Co, A J McGreery agt, threshing machinery, 40 Cherry.
Rusch & Hirth (Henry Rusch, Charles W Hirth), hardware, 142 S Main.
Russell Ray W, barber, 12 S Main.
Ruth Jean C, dressmkr, 61 W Rees.

**PATENTS.**
Trade-Marks, Caveats, Labels and Copyrights promptly procured. A 48-Page Book Free. Send Sketch or Model for Free Opinion as to Patentability. All business treated as sacredly confidential. 25 years' experience. Highest references. Send for Book. Address, **W. T. FITZGERALD & CO., Attorneys at Law, Department 8, WASHINGTON, D. C.**

**B. F. & H. L. SWEET CO.,**
——MANUFACTURERS OF——
**LUMBER WAGONS, FARM AND SPRING WAGONS,**
**MILL CARTS AND SLEDS.**
**FOND DU LAC, - WISCONSIN.**
**Build Only High Grade Work.**

J. THOMSEN. ESTABLISHED 1870. J. H. THOMSEN.
**J. THOMSEN & SON,**
**Designers and Decorators.**
**Artistic Wall Paper and Painting Materials.** **FOND DU LAC, WIS.**

**Robert A. Lang,** CONTRACTING HYDRAULIC AND MECHANICAL ENGINEER
Concrete Timber Ballast and Stone Dams Designed.
Contracts taken for complete Construction and equipment. Twenty years successful experience.
**No. 656 GALLOWAY ST., EAU CLAIRE, WIS.**

**DECORATIONS**
ODIN J. OYEN, 116 S. 4th St., LA CROSSE, WIS.
For CHURCHES, THEATRES, RESIDENCES
Designs and estimates furnished for Decorating, Painting and Hardwood Finishing. Foreign and Domestic Wall Paper Fabrics. (See adv. in class Clergymen)

CHAS. W. SCHNECK, BRO. & CO. PRACTICAL MACHINISTS
Repairing Engines, Pumps and Machinery of every description. Put up Shafting, Hangers and Pulleys. Builders of Special Machinery and Tools. General Jobbing.
727-729 St. Paul Ave., Milwaukee, Wis. (See adv. in Classified Machinists.)



Ryan Dennis J, tchr, n s E Scott, 5 e Park av.
Ryan Sarah, teacher, 101 E Scott.
Ryder Julia, teacher, 200 E 1st.
Ryder Nellie, dressmkr, 209 E 1st.
Saak Bertha A, teacher, 23 S Waupun.
Sackett Clarence A, carp, 167 Rose.
Sackett Howard T, dentist, 56 Main.
St Agnes Hospital and Convent, 390 E Division.
St Cecelia's Musical Academy, 70 E Merrill.
St Mary's Springs Sanitarium, in charge of Sisters of St Agnes, Ledge rd 2½ miles e of city.
Sales Miss Minnie, millinery, 120 S Main.
Sallade Nathaniel W, lawyer, 9 Forest av.
Sallade & Ruh (W A Sallade, A P Ruh), drugs and books, 179 S Main.
Sand Rock Water Co, S D Wyatt pres, F M Givens vice-pres, O C Miller sec, M T Simmons treas, 63 S Main.
Sander Bros (Albert and Edwin), brewers, 1 mile s city limits.
Sander Frederick, furn, 82 S Main.
Sander George, cigar mnfr, 107 N Main.
**SATTLEY MNFG CO (Springfield, Ill)**, The Dallman & Cooper Supply Co, State Agents.
Saturday Reporter, Reporter Printing Co publrs, Lange blk.
Savage Patrick J, saloon, North Fond du Lac.
Schaar Clara J, dressmkr, 105 E 7th.
Schaefer Beatrice, dressmkr, 334 Superior.
Schaefer Bros (Frank E and Daniel M), saloon, 106 S Main.
Schaefer Christian, saloon, 321 Rosendale avenue.
Schafer Marie, music tchr, 334 Superior.
Schaefer & Johnson (Simon Schaefer, Albert E Johnson), real estate, 154 S Main.
Scheer Otto P, carp, 306 E 3d.
Scheib George F, phys, 45 S Main.
**SCHERER HENRY, Propr Fond du Lac** File Works, 112 W Johnson. (See page 375.)
Scherzinger Germain, jeweler, 16 S Main.
Schleyer-Ordway Drug Co (John Schleyer, Charles H and Julia A Ordway), 114 S Main.
Schmidt Bros (Henry T and Edward J), saloon, 65 S Main.
Schmidt Frank H, saloon, 195 W Division.
Schmidt Robert, painter, 245 6th.
Schmidtjen Anna, teacher, 84 W 1st.
Schmitz F A & Son (Fred A and Erwin W Schmitz), grocers, 164 E Johnson.
Schmitz & Eberhardt (Joseph Schmitz, Jacob Eberhardt), horseshoers, 21 4th.
Schober Carrie, dressmkr, N Main.
Schoemaker Marie L, teacher, 11 Algoma.
Schoeni L M, teacher, 23 Sophia.
Schoening Otto R, meats, 15 4th.
Schoenlaub Florence, teacher, 190 E 1st.
Schoenlaub Helen G, teacher, 190 E 1st.
Schoenlaub Louis, contr, 90 E 1st.
Scholl Jacob U, saloon, 116 S Main.
Scholl & Seeve (Michael Scholl, Wm J Seeve), wagonmakers, 115 S Macy.
Schorr Jacob, propr Schoerr's Hotel, North Fond du Lac.
Schorr's Hotel, Jacob Schorr propr, North Fond du Lac.
Schroeder Louis F, carp, 93 E 7th.
Schroeder Minnie S, dressmkr, 345 Ellis.
Schroeder Wm, dray, 187 E 8th.
Schuchardt Albert R, lawyer, 9 Forest av.
Schuber Caroline, dressmkr, 46 N Main.
Schuessler Albert, saloon, 14 N Brooke.
Schultz Minnie, dressmkr, 229 E 8th.
Schultz Minnie S, milliner, 84 S Main.
Schultze Amanda, music tchr, 145 Western av.
Schultze Henry F, saloon, 145 Western av.
Schulze August W, baker, 435 S Main.
Schulze Fred F, baker, 34 E 11th.
Schumacher John, carp, 361 Morris.
Schussler Albert, saloon.
Schwantz Fred, baker, 203 S Main.
Sealy Bros (Uriah and John), well borers, 111 E 7th.
Sealy Emily, dressmkr, 111 E 7th.
Sealy Louisa, nurse, 111 E 7th.
Sealy Wm F, well borer, 27 E 7th.
Searle Ida, teacher, 101 W 2d.
Secor Edward, saloon, 26 W 1st.
Secor Ella, teacher, 233 E Johnson.
Seresse Nicholas, saloon, 1 S Main.
Seresse W Arthur, plumber, 37 N Main.
Serwe Rudolph J, dentist, 50 S Main.
Sessions R N, ice cream, 35 W Johnson.
Sexsmith Mrs R F, grocer, 97 W Arndt.
Shaver C H (of Chicago), lunch, C & N W depot.
Shaw & Grube, grocers, 147 S Main.
Shirey Henry, carp, 211 Marr.
Shoemaker Jessie, dressmkr, 11 Algoma.
Shoemaker Marie, teacher.
Simmons M T, cashr Commercial Nat Bk, S Main.
Simon Peter R, saloon, 88 N Main.
Singer Manufacturing Co, Fred W Bogk mngr, sewing machines, 11 N Main.
Sizer Frank E, carp, 394 Forest av.
Slater James H, saloon, 173 W 2d.
Smith A R, real estate, 9 Forest av.
Smith Alice M, tchr, 337 E 1st.
Smith Charles E, tailor, 29 Forest av.
Smith Charles D, lawyer, 81 S Main.
Smith Josephine, tchr, 23 Sophia.
Smith Lola, dressmkr, 181 E 4th.
Smith Martin H, carp, 337 E 1st.
Smith Menzo G, insurance, 81 S Main.
Smi... Myron L, carpenter, 107 W 2d.
Smith & Edwards (Wm E Smith, Fred D Edwards), proprs Bulletin Printing Co, 70 S Macy.
Snider Alma, dressmkr, 283 E 1st.
Snow Arthur, saloon, 22 S Main.
Snow Bros (Alfred J, Charles and Oliver F Snow), bakers, 100 W 2d.
Solle Wm C, grocer, 10 S Main.
Splettstoesser Augusta, dressmkr, 193 E 7th.
Spoerke Albertina, carpet weaver, 181 E 7th.
Spranger Mathias, dyer, 131 N Main.
Sprenger Frederick W, dry goods, North Fand du Lac.
Staak Bertha, teacher, 23 E Waupun.
Stamm Edward, saloon, 155 N Main.
Stanchfield Samuel B, ins.
Standard Lime and Stone Co, Wm A Titus sec, 9 Forest av.
Standard Oil Co, H J Yapp mngr, 24 S Main
Stanton John J, saloon, 199 S Main.
Stanton Mary C, teacher, 187 Doty.
Stanton Rose E, teacher, 187 Doty.
Starbird Lorenz W, real est, 91 S Main.
Stauber John, cigar mnfr, 21 Court.
Stauber Mary, dressmkr, 19 N Marr.

**Collections.**
**NORTHWESTERN COL. AGENCY,**
6th Floor Sentinel Building, MILWAUKEE, WIS.
Our Attorneys are the Best. We have Draft System at 3%. Our "letter system" will save you money. We are anxious to handle your collections.

A. O. COLBY
"Everything Electrical."
Fans, Chandeliers, Supplies, Wiring and Repairing. Call or Write.
La Crosse, Wis.



Steber Lizzie, dressmkr, 168 E 8th.
**STEENBERG F G, Sec and Treas O C** Steenberg Co, cor W McWilliams and Brooke.
**STEENBERG H G, Pres O C Steenberg** Co, cor W McWilliams and Brooke.
**STEENBERG O C CO (Established** 1871; Incorporated 1896), H G Steenberg Pres, F G Steenberg Sec and Treas, Mnfrs Sash, Doors and Blinds, Interior Finish, Bank and Office Fittings, Art and Plate Glass, cor W McWilliams and Brooke. (See page 367.)
Stein Benjamin G, junk, 12 W 2d.
Steinbarth John, harnessmaker, 90 N Main.
Steinke Theodore R, contr, 283 E 1st.
Stenz Joseph, grocer, 193 S Main.
Stephany Anna, dressmkr, 419 Marquette.
Sterr Marcus, saloon, 5 S Main.
Stewart George E, nurse, 192 E 5th.
Stewart J A, teacher, 104 Marquette.
Stiles Wm, real estate, 362 Grove.
Stiles & Givens Co, F M Givens pres, G C Aldrich sec-treas, mnfg pharmacists, 177 S Main.
Stocks Frank E, grocer, 21 Forest av.
Stoddart Robert W, carp, 315 E Merrill.
Stolfüss Mrs Johanna, dressmkr, 345 Superior.
Strassel & Co (G A Ducker, Joliet, Ills; D J Strassel), dry goods, 90-92 S Main.
Strauber John, cigar mnfr, Court.
Strong George, saloon, 13 Forest av.
Stroup Benjamin F, tailor, 9 W 1st.
Stroup George A, painter, 476 W Division.
Stroup J Emil, junk, 24 N Waupun.
Struthers Ben, propr Park Hotel, North Fond du Lac.
Sullivan Ellen T, teacher, 227 E 1st.
Sullivan Hannah, dressmkr, 26 E 2d.
Sullivan James, contr, 100 E Rees.
Sullivan John E, merch tailor, 7 S Main.
Sullivan Michael V, real estate, 185 E 2d.
**SULLIVAN MICHAEL H, Propr New** Forest Avenue Hotel, cor Forest av and Harrison Pl. (See page 369.)
Sullivan Thomas F, real est.
Sullivan Thomas G, sheriff, County Jail.
Sun Wah, laundry, 11 S Main.
Supple Mathias, ice, 64 N Bell.
Surprenand Gilbert, meats, 40 W Division.
Surprenand Gilbert jr, saloon, 94 S Brooke.
Susan & Miritz (G I Susan, Emil E Miritz), agrl impts, 23 E 2d.
Swartz Mary D, teacher, h 152 Hoyt.
**SWEET B F & H L CO, Mnfrs Wagons,** Mill Carts and Sleds, Arndt cor Satterlee. (See page 379.)
Sweet Franklin, carp, 39 E 2d.
Sweet Minnie E, teacher, 39 E 2d.
**SWETT & ECKE (Herbert E Swett),** Oscar H Ecke), Lawyers, 47 S Main.
Swineford James, dray, 301 E 1st.
Swineford Lyman F, housemover, 407 E 2d.
Tabor Fred R, real estate, 82 S Main.
Tait A Fuel Co, A Tait mngr, 35 W 1st.
Tallmadge Josephine R, teacher, 130 7th.
Tambke Anna, baker, 111 S Main.
Taugher Rev Michael J (Catholic), 111 Marr
Tautges John, saloon, 281 S Main.
Taylor Jennie T, nurse, 312 Forest av.
Taylor Wm F, dentist, 87 S Main.
Tennant Walter E, dentist, 77 S Main.
Thalacker A C, cigar mnfr.
Thelen Jacob, horseshoer, 14 E Division.
Thomas Peter, contr, 450 Grove.
Thompson Hiram P, architect, 73 S Main.
Thompson Jacob M, carp, 290 Superior.
Thompson John I, lawyer, 152 S Main.
Thompson Meeta A, teacher, 23 Sophia.
Thompson W R, propr Eureka Steam Laundry, 70 S Macy.
**THOMSEN J & SON (Jacob and John** H), Designers, Decorators and Dealers in Wall Paper and Painters' Supplies, 18 S Main. (See adv page 379.)
Thornton Christopher, music tchr, 43 N Union.
Thuerwaechter Rose, dressmkr, 137 E 5th.
Tice Nelson, coal, Forest av n e cor Brooke.
Tillman George, tailor, 51 S Main.
Tilly Ernest C, carp, 189 N Main.
Title and Abstract Co, W E Cole sec, 32 S Main.
Titus Gertrude, teacher, 341 Ellis.
Tobin James, saloon, 183 S Main.
Tompkins Mosley M, saloon, 25 Forest av.
Towns Wyman, phys, 158 E 1st.
Traut Elizabeth V, dry goods, 86 S Main.
Travelers' Insurance Co of Hartford of Hartford, Conn, Jay P McDermott special agt, 24 S Main.
Treleven Bros (Levi T and Wm F), clothing, 102 S Main.
Treutlein George M, tailor, 39 S Main.
Tripp John P, carp, 24 E 2d.
Trowbridge Charles C, dentist, 150 S Main.
Tuttle George H, carp, 351 Western av.
Twohig David J, phys, 72 S Main.
Twohig Henry E, phys, 72 S Main.
Ulrich Sedate, dressmkr, 264 Fond du Lac.
Underwood Isaac, carp, 316 Sheboygan.
Unferth Wm F, carp, 165 E 8th.
Union House, Moersch, Giebel & Co proprs, 221 S Main.
United States Express Co, W O Pritchard agt, 83 S Main.
United States Fidelity and Guaranty Co of Baltimore, Md, W E Cole gen agt, 32 S Main.
Unrau John A, barber, 9 E 2d.
Utter Drug Co (M R and W D L Utter), drugs, 150 S Main.
Vandervort Paul, vet surgeon, 25 4th.
Van Eps Emma, nurse, 309 E 1st.
Van Kirk Agnes, teacher, h 23 Sophia.
Venne Shoe Co, Wilford J Venne mngr, 50 S Main.
Voell Anton, carp, 28 E Johnson.
Voell Henry W, pianos, 104 S Main.
Vogel Mrs Amelia, dressmkr, 478 Allen.
Wadhams Oil Company, H A Porter agt, 83 S Main.
Wagenknecht Henry, carp, 238 E Scott.
Wagenknecht John H, harness, 4 N Main.
Wagner Dry Goods Co, Mathias Wagner pres, Adolph N Wagner sec, 122-124 S Main.
Wagner Seraph, saloon, 143 W Scott.
Waldschmidt J, phys, 91 S Main.
Walker Ellis J, teacher, 70 S Marr.
Wallichs Henry, coal, 9 S Main.
Wallichs Henry L, electrician, 9 S Main.
Ward Antoinette, music tchr, 162 Hoyt.
Ward Oscar, saloon, 1 N Main.
Washbush Michael, grocer, 80-82 N Main.
Waters Elizabeth A, teacher, 57 Olcott.
Waters Teresa, teacher, 57 Olcott.
Waters Teresa, teacher, h 57 Olcott.
Watke Albert F, whol liquors, 42 N Main.

M. Pfeifer Heating Co.
TELEPHONE CONNECTION
314 Sycamore St., MILWAUKEE, WIS.
Steam, Hot Water and Ventilating Heating
ALL KINDS OF STEAM PUMP AND AIR COMPRESSION
MECHANICAL ENGINEERING

Henry Danischefsky
TELEPHONE CONNECTION
1060 Eighth St., Milwaukee, Wis.
(See Adv. in Milwaukee)
MASON and GENERAL CONTRACTOR.

BEAVER'S Reliable Life Insurance at Cost. Combining the economy of Fraternal Insurance with the Reserve Fund Stability of Old Line Insurance. DEPUTIES WANTED. Ben. E. Wait, Sec., Stoughton, Wis.



MISSOURI PACIFIC RY. "THE COLORADO SHORT LINE" From St. Louis to Kansas City, Pueblo and Denver.

Watson J Jennie, teacher, 53 E 1st.
Watson Thomas, justice, 49 S Main.
Weasea Fred G, saloon, 382 S Main.
Weber Emma, carpet weaver, 162 W Follett
Weber Lyda T, music tchr, 211 E Division.
Weber Peter, saloon, 16 N Main.
Weber Wm F, publr Daheim and Nordwestlicher Courier, 25 Forest av.
Weeks, Harris & Co, H S Harris sec, bldg material, 20 S Main.
Weeks & Seeley (Hobart O Weeks, Wm I Seeley), carp contrs, 50 14th.
Wegner August, barber, North Fond du Lac.
Wegner J F & Co (John F Wegner), hardware, 45 S Main.
Wegner Wm A, coal, 280 Forest av.
Weiss Alois, tailor, 51 S Main.
Weiss Herman, saloon, 197 S Main.
Weitzel Louis L H, barber, 73 S Main.
Weller Fred A, propr Hotel Glenwood, North Fond du Lac.
Weller Rt Rev R H, Bishop Coadjutor, 75 W Division.
Wells M D Co (Chicago, Ill), John Schmahl supt, shoe mnfrs, S Brooke n w cor W 2d
Wells Nellie, music teacher, 83 S Union.
Wells Owen A, lawyer.
Wells Samuel, grocer, 132 E Rees.
Werner Alma, dressmkr, 30 Amory.
Werner Amelia, dressmkr, 30 Amory.
Werner Edward, painter, 173 S Main.
Werner Frank, carp, 207 N Main.
Werner Minnie E, dressmkr, 39 N Marr.
Westbrook Mary E, hairdresser, 120 S Main
Western Union Telegraph Co, Miss Anna M Coyne mngr, 24½ S Main.
Weyer Fred W, grocer, 54 W Division.
Whalen Elizabeth B, teacher, 241 E 2d.
Wheeler Clinton J, painter, 236 E 4th.
Whittaker & Cromwell (E E Whittaker, E C Cromwell), shoes, 154 S Main.
Whittelsey Dry Goods Co, J C Whittelsey pres, W G DeWitt sec and treas, 76-78 S Main.
Wickert P J & Co (P Jacob Wickert, Ludwig Kaiser), meats, 15 W Division.
Wickert Rose, teacher, 400 Ruggles.
**WILD W W, Pres The Bowen Mnfg Co.**
Wiley Frank S, phys, 40 S Main.
Wilke Charles H E, cigar mkr, 35 N Main.
Wilkie Hardware Co, Washington Wilkie pres, O J Kremer sec, J A Wilkie treas, 108 S Main.
Wilkie Matie I, teacher, 136 Sheboygan.
Wilkins J K, livery, 14 E 1st.
**WILKINSON ALFRED S, County Clerk.**
**WILLIAMS, GRISWOLD & CHADbourne** (L A Williams, W E Griswold, F W Chadbourne), Attorneys-at-Law, Fond du Lac National Bank Bldg.
Williams John, contr, 36 E 12th.
Willie George H, carp, 422 Park av.
Willis J Wm, real estate, 227 E 4th.
Wilson Phoebe C, tchr, 213 Chestnut.
Wilson Wm, supt of schools.
Windsor The, Matt J Franey propr, 164 S Main cor Court.
Winnebago Furniture Mnfg Co, C V McMillan pres, E R Herren sec and treas, 101 Western av.
**WISCONSIN CASUALTY ASSOCIATION,** C A Cole Pres and Genl Mngr, John Fox Vice-Pres, J C Fuhrman Sec and Treas, 2 S Main.
Wisconsin Central Ry, S F Durga agt, Forest av.
Wisconsin Envelope and Box Co, A H Hilberts sec and treas, 176-182 N Main.
**WISCONSIN MIRROR PLATE CO THE** (H R Seidel, A Horningsberg), Mnfrs French Mirror Plates, Glass Shelves, Beveled Plates, Etc, Macy cor Court.
Wisconsin Telephone Co, Lester G Barnes mngr, S Macy s e cor Forest av.
Wise Wm C, dentist, 81 S Main.
Wohlwender George, meats, 241 S Main.
Wood Emma, music teacher, 46 E 1st.
Wolff Josephine, music tchr, 99 W Division.
Wolff Julia, notions, 84 S Main.
Wood Emma, music teacher, 46 E 1st.
Wood Mrs Julia, dressmkr, 60 N Union.
Woodward Harvey, carp, 88 E 8th.
Worthing C A, clerk Circuit Court.
Worthing Elric P, district attorney, 85 S Main.
Wright Frank A, osteopath, 2d flr Haber block.
Wuelffing Rev Godfrey (Catholic), h 93 Marquette.
Wyatt Daniel B, phys, 78 E Division.
Wyatt Simon D, ins, 63 S Main.
Yabroff Harry, dry goods, 32 N Main.
Yapp H J, mngr Standard Oil Co, 24 S Main
Yapp Nellie A, dressmkr, 187 Gillett.
Yers Charles, whol jeweler, 58 W Arndt.
Youmans Charles F, shoes, 41 S Main.
Young May S, teacher, 23 Sophia.
Zacherl Louis G, undertkr, 171 N Main.
Zacksman Zalmon, 2d-hd goods, 25 N Main.
Zahn Ella H, music tchr, 357 Linden.
Zehms Louise G, dressmkr, 417 Grant.
Zehren Matthew, grocer, 144 N Main.
Zeltinger Wm, mason contr, 58 N Sibley.
Ziegele Frederick, teacher, 544 E 2d.
Ziegler Louis M, carp, 21 N Butler.
Zinke Carl R, grocer, North Fond du Lac.
Zinke Herman, grocer, 274 S Main.
**ZINKE MERCANTILE CO, Robert** Zinke Pres, Henry Boyle Vice-Pres, Louis J Zinke Sec and Treas, Whol Grocers, Jobbers in Teas, Coffee, Spices, Cigars and Tobacco, Macy cor W Division.
Zinke & Franey, undertakers, S Main.
Zoch Frank C, carp, 337 Ellis.
Zoellner Charles, dairy, 54 Amory.
Zoellner Wm C, saloon and bowling alley, 154 S Main.
Zweifel Eleanor, teacher, 152 Hoyt.

## FONTANA.

Population, 350. A summer resort on Lake Geneva, in Walworth township and county, 11 miles southwest of Elkhorn, the seat of justice, and 4 from Williams Bay, on the C. & N. W. Ry. Is connected with Harvard, Ill., 10½ miles south, by electric railway, via which goods can be shipped. H L Radebaugh, postmaster.

**HOLLISTER'S ROCKY MOUNTAIN TEA.**
(See page 4.)
Benner Thomas W, meats.
Buckels L G, saloon.
Cone Bros, saloon.

SIGN OF THE BLUE FLAG. Registered ZIMMERMANN BROS. Clothing Co. 384 East Water St., MILWAUKEE, WIS. — RETAIL. —

**Gateway City Steel Tank and Roofing Co.**
**Manufacturers of Eaves Trough, Conductor Pipe and Fittings.** **LaCrosse, Wis.**



Davis W S & Co, general store.
**DOUGLASS C L & SON, Feed Mill.**
Geneva Lake Gravel and Sand Co.
Godfrey Hugh Y, boat builder.
Hammond & Son, grocers.
Hereley D & Sons, fruit and meats.
Hollister J E, blacksmith.
Jordan Rev John W (Congregational).
Marshall Bros, hotel.
Orcutt Bros, carpenters.
Porter L C, general store.
Putnam M, restaurant.
Rider C L, hotel.
Shaul E, barber.
Stein Frank, carpenter.
Taylor F G, market gardener.
Wheeler C, saloon.

**FONTENOY.**

A country postoffice in New Denmark township, Brown county, 16 miles southeast of Green Bay, the county seat, nearest railroad station and banking point. Mail, daily. D. Benecke, postmaster.

**HOLLISTER'S ROCKY MOUNTAIN TEA.**
(See page 4.)
**BENECKE DIEDERICK, General Store** and Cheese Mnfr.
Buckmann F, genl store and cheese mnfr.
Fintersey's Band.
Henrickson Bros, genl store, cheesefactory and saloon.
Larsen Henry, blksmith and wagonmkr.
New Denmark Farmers' Co-operative Association, cheese mnfrs.
Peterson Ole, insurance agt.
Rasmussen F Wm, justice.

**FOOTVILLE.**

Population, 300. A village on the C. & N. W. Ry., in Plymouth township, Rock county, 10 miles west of Janesville, the county seat, 9 from Evansville, and 5 from Oxfordville. Banking facilities at Oxfordville, Evansville and Janesville. Has Catholic, Christian and Methodist churches. Exp., Am. Tel., W. U. Telephone connection. F. W. Owen, postmaster.

**HOLLISTER'S ROCKY MOUNTAIN TEA.**
(See page 4.)
Acheson & Snyder, agrl impts and coal.
Albrecht A H, general store.
Aspenwall A E, r r and exp agt.
Becker H D, carpenter.
Buck A W, barber.
Buck S F, optician.
Canary Wm, hotel and saloon.
Chandler Rev George F (Christian).
Chipman S M, mason.
Daun Theodore J, painter and paperhanger.
Devins John P, blksmith and wagonmkr.
Dunbar & Cory, live stock.
Evans R C, artist and engraver.
Footville Telephone Co, S W Lacey pres, Jas Meehan genl mngr.
Fox L M, meats and restaurant.
Lacy L W, physician.
Langdon John, carpenter.
Lowry F R, hardware.
McCullon James, saloon.
**MATTICE E H, General Store.**
Meehan James, grocer.
Ogden Thomas, pumps and windmills.
**OWEN F W, Postmaster, Notary, Furniture and Undertaker.**
Owen W J, lumber.
Owen & Pepper, tobacco.
Plunkett James, live stock and poultry.
Roach & Seeber Co, creamery.
**SILVERTHORN G D, General Store.**
Staing Sol J, grain and coal.
Wells F P, boarding house.
Wiggins Alexander, live stock.
Wilson A J, meats.

**FOREST.**

A discontinued postoffice in St. Croix county. Has rural free delivery from Emerald.

**HOLLISTER'S ROCKY MOUNTAIN TEA.**
(See page 4.)

**FOREST JUNCTION.**

Population, 250. Also known as Baldwin, is a village on the C., M. & St. P and C. & N. W. Rys., in Brillion township, Calumet county, 12 miles north of Chilton, the county seat, 6 northwest of Brillion, the nearest banking point, and 91 from Milwaukee. Has German Evangelical and German Lutheran societies. Exp., Am. and U. S. Tel., W. U. W. C. Alten, postmsater.

**HOLLISTER'S ROCKY MOUNTAIN TEA.**
(See page 4.)
Alten Alma, music teacher.
**ALTEN W C, Real Estate, Loans, Insurance and Notary Public.**
Bach Clara, music teacher.
Bach Peter, hotel.
Barnard Bros, saloon and livery.
Brochtrup Herman, brewer's agt.
Brochtrup Wm, meats.
Forest Junction Cornet Band, S E Jansch leader.
Freitag Mrs M F, general store.
Friedrichs Rev Gustave (Ger Evangelical).
**HAESE FREDERICK G, General Store.**
Hass Wm, r r exp and tel agt.
Hawker J C, printer.
Knauf N F, physician.
Koehn Arthur, saloon and barber.
Koenig Otto, hardware.
Loftus James jr, saloon.
Ott John F, apiarist.
Reynold Knoespel ,mason.
Rhine D H, harness shop.
Rohr H Sons & Co, brewery.
**ROHR WM SONS & CO, Grain.**
Rust Fritz, shoemaker.
Schmitt George H, general store.
Schneider John, hotel.
Seip George, lumber and livery.
Seybold Bros, carpenters.
Struck Gottfried, wagonmaker.
Wichman & Hoffman, general store.
Winke Henry, wagonmaker.
Winke Philip, blacksmith.
Wisconsin Malt & Grain Co.

**FORESTVILLE.**

Population, 300. On the Wolf river and on the Ahnapee & Western Ry., in Forestville township, Door county, 12 miles southwest of Sturgeon Bay, the county seat, and 6 northwest of Algoma, the nearest banking point. Has Baptist, Catholic, Lutheran and Methodist churches. Telephone connection. Bernard J. Awe, postmaster.

CLAM RIVER LAND CO.

See Adv. in Cumberland.

Miller HIGH LIFE THE BEST MILWAUKEE BEER

AMERICAN PLUMBING & HEATING CO.
STEAM AND HOT WATER HEATING. GAS FITTING AND VENTILATING. Estimates Cheerfully Furnished. 134 Second Street, MILWAUKEE, WIS. (See Adv. in Milwaukee)



The Time Indemnity Company
GERMANIA BUILDING, MILWAUKEE, WIS.
See Advertisement Page 8.
TIME IS CASH

**HOLLISTER'S ROCKY MOUNTAIN TEA.**
(See page 4.)
Berger Rev G H (Lutheran).
Boettcher H, hay buyer.
**BRISSE A, Cheese Mnfr.**
Cargill W W Co, grain elevator.
Cole Rev J B (M E).
Donovan J, physician.
Door County Mnfg Co, veneer mnfrs.
Fogg Wm, notary public.
Geir Henry, saw and feed mill.
Hoffman Wm, mason.
Hoppes Band,
Immel Joseph, meats.
Immel P, saloon.
Jarchow Louis, cheese mnfr.
Leishow F, cheese mnfr.
Meyers C B, teacher.
Meyers Joseph, carpenter.
Miller Frank, brick mnfr.
**RINARD FRANK, Hotel and Livery.**
Rose Bros, brick mnfrs.
Rysdorf Henrietta, teacher.
Schmitz Martin, hotel and saloon.
Schroeder Rev Joseph (Catholic).
Sevant A, creamery.
**SEYK W CO, Grain and Hay.**
Stoneman Joseph, genl store and meats.
Teska Herman, general store.
Ullsperger Joseph, general store.
Wolske L, creamery.

## FORKS.

A postoffice in Bellevue township, Brown county, 4 miles southeast of Green Bay, the county seat, banking and shipping point. Is on the daily mail stage route from Green Bay to Cooperstown. A. A. Eisenman, postmaster.

**HOLLISTER'S ROCKY MOUNTAIN TEA.**
(See page 4.)
**EISENMAN A A, Grocer and Saloon.**
Hendricksen Andrew, blksmith and wagonmaker.
Nelson Andrew, shoes and bicycles.
Verdegam Leonard, town clerk.

## FORT ATKINSON.

Population, 3,200. Located on Rock river, and on the Wisconsin div. C. & N. W. Ry., in Jefferson county, 5¾ miles southwest of Jefferson, the judicial seat, and 48 southwest of Milwaukee. It is lighted by electricity, has water works, Catholic, Congregational, German Evangelical Lutheran and Methodist churches, a high and 3 public schools, 2 banks and 3 weekly newspapers, Hoard's Dairyman, Jefferson County Democrat and Jefferson County Union. Tel., W. U. Exp., Am. Telephone connection. G. W. Burchard, postmaster.

**HOLLISTER'S ROCKY MOUNTAIN TEA**
(See page 4.)
Abbott Charles H, pumps and windmils.
Allen George E, veterinary surgeon.
American Express Co, Dean E Roberts agt.
Aspinwall M R, real estate.
Bachus Lewis W, blacksmith.
Becker Carl A, general store.
Becker Carrie A, milliner.
Becker George, mason.
Becker John, mason.
Bennett John, Belgian hares.
Berg Ferdinand, apiarist.
Beyer Theodore, saloon.
Bonnet David, vineyard.
Bowen Mrs Mary E, hotel.
Boynton Frances L, propr New Home Hotel
Brewer Frank M, physician.
Bradt-Nicholas D M, real estate.
Brown & Bailey (W G Brown, George Bailey), livery.
Buck Cora M, photographer.
Burchard George W, cattle breeder.
Burrus Arba P, dentist.
Caswell Chester A, insurance
Caswell Harlow O, phys.
Caswell Lucien B, lawyer.
Challis Edward T, dentist.
Citizens State Bank (capital $25,000), Lord B Boyce pres, Chester A Caswell cashr.
City Hall Opera House, C B Rogers mngr.
Coe, Converse & Edwards Co. (R J Coe, Danwin C Converse, T E Edwards), fruit growers.
Cook Guy, agt C & N W Ry.
Cornish, Curtis & Green Mnfg Co, creamery supplies.
Damuth Frederick, livery.
Dawe Wm, furniture.
Dexheimer George H, poultry breeder.
Dexheimer H J & Co (Henry J and George W Dexheimer), drugs.
Dowling Rev John (Catholic).
Downing Alvin H, undertaker.
Edwards Frank C, fruit grower.
Edwards J M & Son (John M and Arthur), fruit growers.
Eighmy Bros (Frank and Albert), drugs.
Felbel Mrs Susan, general store.
First National Bank (capital $60,000), Lucien B Caswell pres, Lucien B Caswell jr cashr, J F Schreimer asst cashr.
Fitch James, drayman.
Flint James H, mail carrier.
Foljahn Robert C, wagonmaker.
Fort Atkinson Brick Mnfg Co, W F Hummerson pres, W F Hummerson jr sec.
Fort Atkinson Canning Co, N F Hopkins manager.
Fort Atkinson Electric Light and Power Co, Frank Doyle supt.
Fort Atkinson Public Library, Susie Nicol librarian.
Fraelich Frank, dairy.
Garfield Mrs Ellen, Christian Scientist.
Gates Judson W, drugs.
Gates W R, cattle breeder, 10 miles nw.
Gehm Rev Paul (Lutheran).
German Orchestra, Carl Wandschneider ldr
Gibson Edgar J, physician.
Goodrich Charles L, grocer.
Hageman John, prin school.
Hager Edward, farm impts.
Hallebush George, veterinary surgeon.
Hammes John P, propr Farmers Home.
Hammes Mrs. Sebastian, dressmaker.
Hansen August, saloon.
Hanson & Westphall (Chris Hanson, Charles E Westphall), dry goods.
Harder Guido, carpenter.
Hausen Edward, barber.
Hausen Fred C, tailor.
Hausen & Kahl (George Hausen, Charles Kahl), hardware.
Hebbe Julius C, farm implts.

For Real Estate, Farm and Timber Lands, see O. E. Pederson Land Co. LADYSMITH, WIS.

A POSITIVE CURE FOR
Diabetes, Bright's Disease. ALLOUEZ
Send for Physicians' Testimonials free. Write to-day. Green Bay, Wis. BI-MAGNESIA WATER.



Heckler John, vineyard.
Heuchel Fred, grocer.
Hirth Andrew, harnessmaker.
Hoard Arthur R, propr Hoard's Creameries
**HOARD WM D, Guernsey Cattle** Breeder, 1½ miles n.
**HOARD W D CO (Capital $25,000), Wm** D Hoard Pres, Halbert L Hoard Sec. Publrs Hoard's Dairyman and Jefferson County Union.
Hoard's Creameries, A B Hoard propr.
**HOARD'S DAIRYMAN, W D Hoard &** Co, Publrs.
Hoffman Peter, shoemaker.
Hoger Bros (Edward C, John N and Charles H), hardware.
Hopkins Mrs Hattie, music tchr.
Hopkins Norman F, dry goods and clothing.
**HOTEL SNOVER, Charles A Snover** Propr, The Only Steam Heated, Electric Lighted Hotel in the City, Livery in Connection, Commodious Sample Room, Free Bus to and from all Trains.
Hull Elmore T, dentist.
Humis Peter J, saloon.
Hummel Albert, well borer.
Hunter Robert D, furniture.
Hyde A J & Son (Andrew J and Guy G), paints and wall paper.
Imig Frank F, restaurant.
Jaycox Harry C, dog breeder.
Jaycox Levi M, house mover.
**JEFFERSON COUNTY DEMOCRAT, A D** Merrell Editor, Sherman av.
Jefferson County Telephone Co. G W Dexheimer pres, A M Webb sec, C P Goodrich treas.
**JEFFERSON COUNTY UNION, W D** Hoard Co, Publishers.
Johnson Louise M, milliner.
Johnson Pigeon Hatchery (Alex E Johnson).
Johnson T Lyne, dentist.
Jones Dairy Farm (Milo C Jones), canning factory.
Jones Edward C, civil engineer.
Jones Milo C, civil engineer.
Kaunzner Joseph F, marble and granite works.
Kemp George D, stone quarry.
Kiesling George A, meats.
Kinney Albert M, barber.
Klein George, horse breeder.
Klein George P, veterinary surgeon.
Klemeut Adolph, grocer.
Koester John, drayman.
Koshkonong Fish and Game League, C A Snover pres, D C Stocking vice pres, C H Aspinwall treas, H P Pettit sec.
Kreb's Orchestra, George Kreb leader.
Kreuger August, saloon.
Kurtz John, tailor.
Landgraf & Wandschneider (George A Landgraf, C S Wandschneider), wagonmakers.
Langholff Fred T, saloon.
Langholff Herman G, blacksmith.
Learned Mrs Jessie L, music teacher.
Learned Samuel T, jeweler and optician.
Le Doux Theodore E, shoes.
Levy & Cooper (Charles Levy, Asher Cooper), clothing.
Lieberman George, carpenter.
Lohmaier George, chief fire dept.
Lohmaier Wm, saloon.
Lueck Robert H, cigar mnfr.
McMillen Bros (Livingston C and George W), meats.
Mack A & Sons (Abraham, Wm E, Frank E, Jacob E and Lucius), real estate and organs.
Mack J E & Co (Jacob E and Abraham Mack), shoes.
Marsh Bros Co (Clarence and Louis Marsh), grocers.
Masters Chauncey, jeweler.
May Miss Libbie, milliner.
**MERRELL A D, Editor Jefferson** County Democrat.
Merriman Bros & Co (A D and A L Merriman), machinists, blacksmiths and plumbers.
Messmer Charles, ice.
Metcalf George D, ice.
Morris Remus C, physician.
Muehler Ernest F, saloon.
Mussale Henry, carpenter.
New Home Hotel, F L Boynton propr.
Nicolaus Rev A F (Lutheran).
Northwestern Mnfg Co, L B Boyce pres, H G Brandel supt, G W Caswell treas, A Holmes sec, carriage mnfrs.
Notbohm Theodore C, harnessmaker.
Ogden Henry, physician.
Patterson George F, veterinary surgeon.
Pinger Wm, barber.
**PLUM SAMUEL A, Livery and Sales** Stable, Commercial Trade Solicited. (See adv.)
Pottinger Wilson A, feed and coal.
Pounder George H, mnfr harrows.

POLK'S Gazetteers and Business Directories of MANY STATES, Medical and Surgical Register of the United States, Dental Register of the United States, Milling PUBLICATIONS: Lumber and Real Estate Directories, and OVER 70 CITY DIRECTORIES.

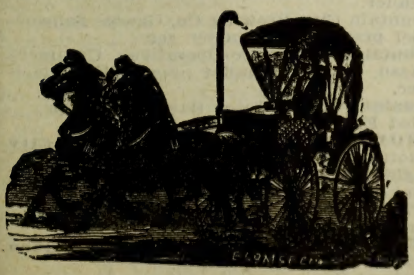

S. A. PLUM,
Livery, Feed and Sale Stable.
GOOD RIGS AND CAREFUL DRIVERS FURNISHED.
Special Rates to Traveling Men.
Funerals and Weddings Promptly Attended to.
Phone 30.
South 3d St., FORT ATKINSON, WIS.

Grand Trunk Railway System. For Niagara Falls, Toronto, Montreal, Portland, Canada and the East.

# FIRST NATIONAL ACCIDENT COMPANY

**ACCIDENT AND HEALTH INSURANCE.** Liberal Policy; Prompt Pay. Empire Bldg., cor. Grand Avenue and West Water, MILWAUKEE, WIS. Phone Main 1816





Grand Trunk Railway System For Niagara Falls, Toronto, Montreal, Portland, Canada and the East.


Powers John, cattle breeder, 2 miles s.
Public High School Library.
Reyonlds Rev John (Methodist).
Richardson James H, real estate.
Roberts Dean E, agt American Exp Co.
Roberts Earl G, poultry breeder.
Roberts Ives, grocer.
Rockwell Adelbert, carpenter.
**ROGERS CHARLES B, Mngr City Hall** Opera House and District Attorney.
**ROGERS & ROGERS (Wm H and** Charles B), Attorneys at Law, Special Attention to Collections.
Root Whitney, carpenter.
Ruff Rev F G (Methodist German).
Rutzen Charles, tailor.
Savall & Wirig (August J Savall, Wm G Wirig, laundry.
Schempf Henry W Co, Henry Schempf pres, Edward L Schempf sec, creamery.
Schreiner Joseph, justice of the peace.
Shearman Mrs Martha, dressmaker.
Shiley Harvey L, restaurant.
Slagg & Wilson (Thomas H Slagg, James H Wilson), live stock.
Smith George C, pension agent.
Snell Mattie and Leila, music teachers.
**SNOVER CHARLES A, Propr Hotel** Snoover.
Sontag & Brandel (Fred M. Sontag, Jacob C Brandel), shoes.
Spaeth Wm, brewer.
Spooner Frederick T, baker.
Staff Rev Frederick (Congregational).
Stair U P & R P (Urban P and Robert P), physicians.
Stocking Daniel, cutlery mnfr.
Sullivan Mrs Minnie B, music teacher.
Talmadge Frank, photographer.
Tamblingson A F & Sons (A. F, Roy and Ralph), nurserymen.
Telfer Charles M, broom mnfr.
Telfer George R, cattle breeder.
Tousley Charles B, jeweler and optician.
Touton Wm J, wagonmaker.
Urban John, broom mnfr.
Valerius Theodore F, architect.
Vickery F M & Son (Frank M and Herbert S), grocers.
Viele John M, undertaker.
Webb Arthur M, lawyer.
Weld Wm H, physician.
Wenham Wm, carpenter.
Westerfield Mrs Katherine, dressmaker.
Westphal Charles, saloon.
Westphal Hanson, dry goods.
Wicke Bros (Frank E and J Edward), grocers and crockery.
Wilcox Lumber Co The, E W Wilcox pres, L B Royce vice-pres, F C Holstein sec, T B Royce treas, lumber.
Wilderman John jr, general store.
Williams Cassius, bowling alley.
Wisconsin Tel Co, Wm G Segrist mngr.
Wooden Henry, city marshal.
Zeugner Frank, carriage painter.
Zeugner, Hoffman & Son (Herman Zeugner, Frank O and Wm Hoffman), lumber.

### FORT HOWARD.

Brown county. A station of the Green Bay postoffice.

**HOLLISTER'S ROCKY MOUNTAIN TEA.** (See page 4.)

### FOUNTAIN CITY.

Population, 1,100. Originally settled in 1839, is an incorporated city situated on the Mississippi river and on the C., B. & Q. R. R., in Buffalo county, 18 miles southeast of Alma, the county seat, 9 miles northwest of Winona, Minn., and 96 southeast of St. Paul. Has Catholic, German Reformed, Lutheran and Methodist churches, 2 schools, a public hall seating 800, a flour mill, 2 breweries, planing mill, and semi-weekly newspaper, the Buffalo County Republikaner und Alma Blaeter. A steamer runs daily between here and Winona, Minn. Telephone connection. Exp., Adams. Tel., Postal. J. A. Oenning, postmaster.

**HOLLISTER'S ROCKY MOUNTAIN TEA.** (See page 4.)
Alert Mills (Albert Kirchner, C F Funk), flour mills.
Baecheler Bros (John and Alexander), farm implements.
Baecheler John, propr Fountain Hotel.
**BOHRI F & SON (Frederick and Fred**erck Jr), General Store and Bankers.
**BUFFALO COUNTY REPUBLIKANER** Und Alma Blaetter, Emil Wittzack Publr. (See page 387.)
Concordia Hall, Wm Ulrich propr.
Dressendoefer Andrew, blksmith.
**EAGLE HOTEL, Wm S Heck Propr.** (See adv.)


## EAGLE HOTEL

**Wm. S. HECK, Prop.**

**Headquarters for the Traveling Public.**

Good Table. Comfortable Rooms; Free Bus; Sample Rooms; Electric Light; Steam Heat.

**FOUNTAIN CITY, WIS.**


Economical Mutual Fire Ins Co, Albert Kirchner pres, Fritz Roettinger sec.
Edelbach Wm, shoemkr.
Feuerhak Martin, blksmith.
Fiedler John, tailor.
Fiedler Michael, drayman.
Florin & Stoll (Christ Florin, Wm Stoll), hardware.
**FOUNTAIN CITY BOTTLING WORKS,** Cider Refiners, Manufacturers Extracts and Compressed Tablets. (See page 387.)
Fountain City Brass Band, John Liver leader.
Fountain City Brewing Co, George Schwoebel pres, Wm Schuster sec.
Fountain City Co-Operative Creamery Assn, Samuel Schaffer pres, A E Gerlach sec.
Fountain Hotel, John Baecheler propr.
Fried Emil, well driller.
**FROMMES N A, Propr Fountain City** Bottling Works. (See page 387.)
Fugina Martin L, insurance.
Funke & Schabacker (Edward Funke, Phillip Schabacker), saloon.
Gerlich Fidellis, saloon.
**HECK WM S, Propr Eagle Hotel. (See** adv.)
Huefner Paul, grain and telephone.


## George W. Colles

**M. E., Sc. M., Mem. Am. Soc. M. E.**
**408 Alhambra Bldg., MILWAUKEE.**

## Consulting Engineer

**AND PATENT EXPERT.**

RUNDLE-SPENCE MFG. CO.
MILWAUKEE, WIS.
HOSPITAL and SANITARIUM PLUMBING GOODS.



The Fountain City Bottling Works

CIDER REFINERS,
SODA WATER and
FLAVORING EXTRACT
MANUFACTURERS.

Try us on Ciders and Flavoring Extracts as there are no finer goods produced or made up than ours which are made and bottled at our springs of the best of water and best material used in the manufacture of all our products.

We make Ciders and Flavoring Extracts a specialty and want lady and gentlemen agents through the state.

Write us for terms, etc., to agents.

Our Ciders are guaranteed never to sour, ask for a trial order at least if not satisfactory can be returned at our expense.

Our prices are right and will try our best to please our customers at all times. Any time any thing is not entirely satisfactory let us know and we will make it satisfactory as we are bound to please our customers.

Try a case of our LITHIA and BROMO HYGIA WATER, bottled at the springs.

Distributers and Shippers of Spring Water.

The FOUNTAIN CITY BOTTLING WORKS

TELEPHONE CONNECTIONS.
P. O. Box 77.

FOUNTAIN CITY, and LA CROSSE, Wisconsin.

Janett John A, dentist.
Kirchner Albert, genl store.
Kirchner Charles, justice.
Kirchner Charles & Bro (Charles A and Edward), meats.
Knaub Martin, barber.
Kochendeffer Wm, blksmith.
Koschitz John, brewer.
Landwehr Frank, barber.
Liver's Orchestra, John Liver leader.
Miller Henry, ralroad, exp and tel agt.
Meulle Leopold, saloon.
Murr Wm, harness.
Prussing C F & Co (C F Prussing, L U Dressendorfer), genl store.
Rahm Conrad, harness.
Reidinger Paul, tailor.
Reinhardt J Paul, phys.
Reinhardt & Fugina (J Paul Reinhardt, Edward C Fugina), drugs.
Roettinger Frederick, tailor.
Roettinger H & F (Henry jr and Frederick jr), planing mill.
Ruediger Paul, tailor.
Schaumberg Rev A (Catholic.)
Schmoker & Fugina (John Schmoker, Frank J Fugina), contractors.
Schneider George B, cigarmkr.
Schulze Bernard G, baker.
Schuster Bros (J A and Emil), genl store.
Schwark & Clausen (Louis A Schwark, Herman R Clausen), carps.
Stevenson O M, jeweler.
Troll & Kremelsbach (Norbet Troll, Emil Kremelsbach), meats.
Ulrich Wm, saloon.
Voegelli Frederick, drugs.
Warner M M, prin of school.
Wiedmann Alice, milliner.

**WITTZACK EMIL, Publr Buffalo County Republikaner und Alma Blaetter.** (See adv.)

ESTABLISHED 1861.

EMIL WITTZACK,
Publisher
"Buffalo County Republikaner" and "Alma Blætter."
MONDAYS and THURSDAYS.
FOUNTAIN CITY, WISCONSIN.

**FOXBORO.**

A country postoffice on the G. N. Ry., in Superior township, Douglas county, 20 miles south of Superior, the county seat. Exp., G. N. Tel., W. U. F. P. Starkey, postmaster.

**HOLLISTER'S ROCKY MOUNTAIN TEA.**
(See page 4)

**HARRIS J A, General Store and Hotel and Saloon.**

Starkey F P, postmaster, r r, exp & tel agt

**FOX LAKE.**

Popplation, 1,200. An incorporated village located at the outlet of Fox Lake, is a popular summer resort on the C., M. & St. P. Ry., in Dodge County, seventeen miles northwest of Juneau, the county seat, and sixty-five northwest of Milwaukee. It has Baptist, Catholic, Congregational, Episcopal and Methodist churches, a graded public school, a bank, a first-class hotel, a flour mill, a brewery, and a weekly newspaper, the Representative. Exp., U. S. Tel., W. U. Telephone connection. Dean J. Hotchkiss, postmaster.

**HOLLISTER'S ROCKY MOUNTAIN TEA.**
(See page 4.)

American House, Kate Wallace propr.
Bauer Paul A, saloon.
Berigan N H & Co (Nicholas H Berigan) proprs Fox Lake Hotel and livery.
Beule John, general store.
Blake Wm, carpenter.
Breeze Rev Emanuel (Congregational.)
Brunner Henry, tailor.
Clausen H & Co (Henry Clausen, Soren C Mortenson), grain.
Clement Stephen J, carpenter.
Collins James, blacksmith.
Damrow Theodore, saloon.
Davies James C, village marshal.
Dickson Henry, live stock.
Dockery C A, physician.
Eggleston & Rodger (Charles H Eggleston, John Rodger), lumber.
Elmerson H D, dentist.
Fanshaw Bros, stone quarry.
Fanshaw John, drayman.
Ferguson W C, blacksmith.
Flagg Albert K, poultry breeder.
Ford Leonard E, insurance.
Fox Lake Hotel, N H Berigan & Co proprs.
Fox Lake Representative, Dean J Hotchkiss publr.
Frey W L, genl store.
Gamble E J, horse dealer.
Gamble Warren A, dentist.
Glish Stan J, meats.
Gould Daniel G, blacksmith.

We have Investments that Pay Large Dividends Monthly and Small Savings Paying Large Returns
Write for Particulars.
The Davidor Promoting Co., Milwaukee, Wisconsin.

AUDIT COMPLICATED ACCOUNTS ANALYZED YOUR SYSTEMS DEVISED ACCOUNTS
GREIG & ACHESON, Public Accountants, 619 ROYAL INS. BLDG., CHICAGO, ILL.



Patterns made for anything that can be Cast in Metal
Substantially made Patterns for Standard use our Specialty. Phone West 394. (See adv. in Milwaukee.)
1606 St. Paul Avenue, MILWAUKEE, WIS.
Siebers & Pederson
PATTERN MAKERS

Grube & Koenig (Raymond G Grube, Edward G Koenig), general store.
Haase Frederick, hardware.
Haberman Max M, shoes.
Hammond Andrew J, coal and wood.
Hanneman Albert C, agt U S Exp Co.
Hartman Rev Joseph (Catholic,)
Hatcher Wm, clothing.
**HOTCHKISS DEAN J, Postmaster and** Publr Fox Lake Representative.
Hewitt H M, tinner.
**HILLER ISAAC P, Grocer.**
Hoffman James, blacksmith.
Hughes Edward J, dentist.
Ingraham Rev R S (Methodist,)
Kinney Nellie, teacher.
Knight Frank B, poultry.
Lindley J C, dairy, 5 miles n w.
Litscher Christian, saloon.
McCarthy John, boat livery.
Madden George, cattle and hog breeder.
Marden Hattie, artist.
Marrow Luke E, drugs.
Medley & Son (John and George), grocers.
Meigs G L, carpenter.
Merwin Horace S, lawyer and ins.
Meservy Levi, carpenter.
Miller Henry S, laundry.
Miller & Jones (Herman G Miller, Charles M Jones), hardware.
Morrison Wm, barber.
Murphy Bros (Wm H and Jerry E), jewelers and boat livery.
North & Lindley (W C North, J T Lindley), lawyers.
Nourse Jesse, wagonmaker.
O'Connell Wm F, justice and village clerk.
Ohly Hartman, confectioner.
Parkinson Mrs Carrie, artist.
Parkinson Leroy, photographer.
Patterson John, carriage painter.
**PEERLESS MINERAL SPRING, Peerless** Spring Hotel Co Proprs. (See page 389.)
**PEERLESS SPRING HOTEL, Peerless** Spring Hotel Co Owners and Managers. (See page 389.)
**PEERLESS SPRING HOTEL CO (Capital** $25,000), Charles L Roberts Pres, George S Roberts Vice-Pres, D S Roberts Sec and Treas, Owners and Managers Peerless Spring Hotel and Peerless Mineral Springs. (See page 389.)
People's Telephone Co, Kate Wallace mngr
Pettack Christ, saloon.
Philipson Thomas, wagonmaker.
Philipson & Schlitzberg (John Philipson, John Schlitzberg), furniture.
Potts Albert H, drugs.
Ring Frank, brewer.
**ROBERTS BROS CO (Capital $10,000),** Charles L Roberts Pres, George S Roberts Vice-Pres, D S Roberts Sec and Treas, Farm Implements.
**ROBERTS BROS LAND AGENCY, Rob**erts Bros Proprietors.
Roberts Wm G, farm implements.
Sage Nelson A, pumps.
Sager Charles M, barber.
Saxe John E, harnessmaker.
Saxe Michael, pumps.
Schliep John, saloon.
Schubert Charles, mason.
Sharp E L, physician.
Stafford A P, dairy, 2½ miles e.
Standard Oil Co, Wm F O'Connell agt.
State Bank of Fox Lake (capital $25,000), Charles H Eggleston pres, Frank I Davison cashier.
Sweeny Wm, dairy, 2 miles s.
Tarrant John E, general store.
Tyrrell Clara F, physician.
Wallace Kate, propr American House and mngr People's Tel Co.
Ward & Andrus (John Ward, Jerridan Andrus), creamery.
Warren Fred C, stock breeder.
Warren W E, live stock.
Watson & Alexander (James Watson, R H Alexander), saloon.
Weisel George H, harnessmkr.
Welsh Michael J, saloon.
Wight & Cochrane (G N Wight, N J Cochrane), flour mill.
Williams Owen R, painter.
Wisconsin Telephone Co, A H Potts mngr.
Witthun H F, general store.
Woodchick Henry, railroad and tel agt.

### FOX RIVER.

Population, 50. On the C. & N. W. Ry., and on river of same name, in Salem township, Kenosha county, 20 miles west of Kenosha, the judicial seat, and 11 from Burlington, the nearest banking point. Exp., Am. Tel., W. U. C. W. Davis, postmaster.
**HOLLISTER'S ROCKY MOUNTAIN TEA.** (See page 4.)
Athoff H J, live stock.
Davis C W, railroad, exp and tel agt.
**KOEHLER C J, Feed.**

### FRANCIS CREEK.

A discontinued postoffice in Manitowoc county, 10 miles northwest of Manitowoc, the county seat, banking and shipping point, whence mail is received by rural free delivery.
**HOLLISTER'S ROCKY MOUNTAIN TEA.** (See page 4.)

### FRANK.

A country postoffice in Jackson township, Washington county, 12 miles southeast of West Band, the judicial seat, 4 from Jackson, on the C. & N. W. Ry., and 6 from Cedarburg, on the C., M. & St. P. Ry., the nearest banking point. Mail stage daily to Cedarburg and return. Adam Thiel jr., postmaster.
**HOLLISTER'S ROCKY MOUNTAIN TEA.** (See page 4.)
Damrow Otto, physician.
Frank John, physician.
Gandt Robert, mason.
Gandt Wm, shoemaker.
Greasl Ferdinand, carpenter.
Hard Wm jr, mason.
Molkentine George, carpenter.
Niels Louis, wagonmaker.
Schreiber Charles, wagonmaker.
Sommer Otto, cheese mnfr.
Sullivan Nellie, teacher.
**THIEL ADAM JR, General Store and** Saloon.
Thiel Mathias, carpenter.

Use Milwaukee Solvay Coke For MANUFACTURING PURPOSES.
MILWAUKEE COKE & GAS CO. 21-26 UNIVERSITY BLDG., MILWAUKEE, WIS.
(See adv. opp. Coke Mnfrs.)

**Cut over and Hardwood Lumber Lands for Sale**
In Barron and Washburn Counties, Wis.
**JAMES ATKINSON, Rice Lake.** Phone 86. (See adv. p. 7.)



AN IDEAL SUMMER RESORT. TWO BLOCKS FROM DEPOT. A COMMERCIAL TRAVELERS HOME.

# Peerless Spring Hotel

OPEN ALL THE YEAR.

RATES:
$2.00 Per Day.
$8 to $10 Per Week.

ROBERTS BROS.,
Owners and Managers.

FOX LAKE, WISCONSIN.

Thiel Wm, music teacher.
Vollmer Martin, cheese mnfr.
Wilkie Charles, carpenter.

### FRANKLIN.

Population, 175. On the Sheboygan river, in Herman township, Sheboygan county, 11 miles northwest of Sheboygan, the county seat, and usual shipping and banking point. Improved farm land averages $60 per acre. Telephone connection. Mail, daily. Henry Greibe, postmaster.

**HOLLISTER'S ROCKY MOUNTAIN TEA**
(See page 4.)
Abeling Charles, hotel.
Arpke Bros., flour, saw and cider mills.
Brugger Sam, harnessmaker.
**BUSCHER W F, General Store.**
Eichenberger John, boots and shoes.
Eisold E, hotel.
Glanbitz J M, prof Mission Home College.
Goetsch August, wagonmaker.
Goetsch Herman, blacksmith.
**GRIEBE HENRY, General Store, Justice and Notary.**
Grether Frank, prof Mission Home College and Seminary.
Grosshnisch J W, prof Mission Home College and Seminary.
Martin Lizette, music teacher.
Meier H A, prof Mission Home College and Seminary.
Miehlmeier Rev H A.
Mission Home College and Seminary.
Mission Home Library.
Pfeifer Joseph, veterinary surgeon.
Reseburg Louis, cheese mnfr.
Schubert Bros (Paul O and Fred W), photographer.
Sieker A W, physician.
Stienecker Rev H W.
Stoelting Henry, carpenter.
Wentz Prof, music teacher.
Withun Wm, mason.

### FRANKSVILLE.

Population, 150. On the C., M. & St. P. Ry., in Caledonia township, Racine county, 7 miles northwest of Racine, the seat of justice and nearest banking point, and 16 south of Milwaukee. Has Congregational and Methodist Episcopal churches. Tel., W. U. Exp., U. S. Telephone connection. R. H. Runge, postmaster.

**HOLLISTER'S ROCKY MOUNTAIN TEA.**
(See page 4)
Bartel Emil, carpenter.
Bernard Hansen, barber.
Bolles Wm, well driller.
Broetzman E, saloon.
Bush C W, railroad, exp and tel agt.
Corr John T, physician.
Crane Henry, meats.
Dieterich John, blacksmith.
Gullidge Elmer E, teacher.
Hendrickson Hans, grist mill and tiles.
Johnson Frank, carpet weaver.
Johnson Peter, wagonmaker.
Jones Maurice, builder and thresher.
Juergensen Hans, well driller.

FOR LISTS OF NAMES, ANY TRADE, BUSINESS OR PROFESSION, Address R. L. POLK & CO., DETROIT or CHICAGO.

MISSOURI PACIFIC R'Y. Best ROUTE FROM ST. LOUIS to all Points West and Southwest.

PATENTS R. W. LOTZ, Registered Patent Attorney, Metropolitan Block, Chicago, Ill. Patents Obtained, Trade-Marks Registered. Free Booklets on Request.



P. C. PHILIPP & CO. Machinists and Pattenmakers
Special Machinery Built and Designed. General Repairing.
Dies and Stampings. Experimental Work. Brass Patterns.
Corner 33d and Vliet Streets. Milwaukee, Wis.
TELEPHONE CONNECTION.

Kuhnert Joseph, tailor.
Langley Wm H, harness.
Leonard Bros, general store.
Owens E W, carpenter.
Place Henry, carpenter.
Place Mrs Henry, dressmaker.
Rammelt F W, saloon.
Rogers C, shoemaker.
**RUNGE RUDOLH H, General Store,** Livery and Postmaster.
Schwartz Henry, saloon and hotel.
Smith Samuel G, general store.
Summerton J H, justice.
Tischendorf Gustav, thresher.
Tischendorf & Christensen, flour and feed.
Williams Mayme, teacher.
Woodhull Rev G S (Methodist).

### FRAZER.

In Maple Grove towsnhip, Shawano county, 18 miles southeast of Shawano, the county seat, and 13 north of Seymour, the nearest railroad station and banking point. Mail, daily. Telephone connection. Martin Johnson, postmaster.

**HOLLISTER'S ROCKY MOUNTAIN TEA.**
(See page 4.)

Johnson Martin, postmaster.
**JOHNSON & LYONS, General Store** and Cheese Mnfrs.

### FREDERIC.

Population, 800. An incorporated village on the M., St. P. & S. Ste. M. Ry., in West Sweden township, Polk county, 18 miles north of Balsam Lake, the county seat. Has a bank, electric light plant, 2 saw mills, a heading mill, grist mill, planing mill and a weekly newspaper, the Star. Tel., W. U. Exp., Western. Telephone connection. D. P. Butts, postmaster.

**HOLLISTER'S ROCKY MOUNTAIN TEA.**
(See page 4.)

Achman W H, bowling alley.
Adams M D, dentist.
Bank of Frederic (capital $7,500), Wm Andrews pres, L A Copeland cashr.
Beckman B L, general store.
Bennett E C, jeweler.
Bernstein & Coddon, dry goods.
Buckbee D F, blacksmith and livery.
Carlin & Paine, saloon.
Carlson C A, hardware and furniture.
**CARROLL M H, Genl. Store.**
Co-operative Barrel Co, heading.
Copeland L A, attorney.
Craig Wm R, hardware
Dahlberg A O, planing mill.
Doolittle Mrs Fred, bakery.
Early & Co, meats.
Elwell W B, wood
Fitzgerald M W, restaurant.
Frederic Philharmonic Band.
Gamche R, saloon.
Grinch Bros, grist mill.
**HAGBERG GEORGE, General Store.**
Hammond E S, logger
Hanson Bros, meats.
Hanson Sophus, flour and feed.
Hodges J C, carpenter.
Hoffmier L A, physician
Howard Charles, wood.
Hubbard C H, saloon.
Hume M E, hotel
Lundeen Louis, blacksmith.
Manderscheid Jennie, hotel.
**MARSDEN GEORGE H, General Store.**
Mattison M, tailor.
Matushak John, saloon.
Mullen C E, saw mill.
Nelson Albin, painter.
O'Brien John, barber.
**PERRA & CRUZEN, General Store.**
Rice J D, contr and builder.
Rogers Orchestra.
Rudberg A G, flour and feed.
Scheldrup M A, genl store and drugs.
Searl W R, painter and paperhanger.
Simonson S P, mason.
Soderberg & Anderson, saloon.
Taylor Frank, hotel.
Turner F H, physician.
Turner H W, painter and paperhanger
Weaver W E, mason
Whitney F J, photographer.
Whitt Wm, barber.
Wickstrom Albert, carpenter.
Wis Oak Lumber Co, saw mill and lumber.

### FREDONIA.

Population, 250. On the C., M. & St. P. Ry., in Fredonia township, Ozaukee county, 35 miles north of Milwaukee, and 8 northwest of Port Washington, the county seat and nearest banking point. Telephone connection. Tel., W. U. Exp., U. S.

**HOLLISTER'S ROCKY MOUNTAIN TEA.**
(See page 4.)

Arndt Willie, hardware.
Beger Richard, county supt of schools.
Borchardt August, tailor.
Cigrand Nicholas, blksmith and notary.
Cooley Bros, flour mill.
Cooley Charles F, justice.
Cooley H E, cheese box mnfr.
Cooley W W & Sons, well drillers.
Dellers Rev P J (Catholic).
Fintzen John, justice.
Groteluescher Fred, blacksmith.
Gruhle Ernest, saloon.
Hetzel C, cider mill.
Klessig Julius, genl store and cheese mnfr
Muehlberg Oswald, mason.
Norman Arthur, meats.
Parks Edward, livery and rural mail carrier
Retzer Andrew, cigar mnfr.
Rudolph Herman, builder.
Schouman N J, cigar mnfr and barber
Schreiber Bernard, painter.
**WASSWEILER JULIUS, Grocer and** Tailor.
Weinreich Mervin, saloon.
Wiesner Philip, blacksmith.

### FREDONIA STATION.

Ozaukee county. Name changed to Fredonia.

**HOLLISTER'S ROCKY MOUNTAIN TEA.**
(See page 4.)

### FREEMAN.

A discontinued postoffice in Crawford county, 27 miles north of Prairie du Chien, the judicial seat, 17 from Viroqua, its bank-

S. NELSON COMPANY, Fur Skin Dressers and Dyers
HIDES TANNED FOR ROBES AND COATS.
SEND FOR PRICE LIST. 1603-1605 Galena Street, MILWAUKEE, WIS.

**KURZ & ROOT, Consulting Electrical Engineers,**
**Builders of dynamos and motors for all purposes. Duplicate and extra parts made and furnished for any electrical machine. We repair anything electrical. LONG DISTANCE 'PHONE No. 310.**
**APPLETON, WISCONSIN.** (See page 11.)



ing point, and 5 from Ferryville, its nearest shipping point, whence mail is received by rural free delivery.

**HOLLISTER'S ROCKY MOUNTAIN TEA.** (See page 4.)

### FREISTADT.

Population, 200. A settlement in Mequon township, Ozaukee county, 20 miles southwest of Port Washington, the judicial seat, and 7 from Cedarburg, the nearest banking point. Thiensville, 3 miles distant, is the usual shipping point. Frederick Gierach, postmaster.

**HOLLISTER'S ROCKY MOUNTAIN TEA.** (See page 4.)

Bruss F, thresher.
Darmstaedtler Frederick, general store and saloon.
Hilgendorf Henry jr, saloon.
Klug Emil, blacksmith.
Klug Joseph, carpenter.
Klug Wm N, painter.
Magritz Wm, shoemaker.
Mintzlaff Edward, mason.
Mintzlaff Joseph, mason.
Mueller Edward, photographer.
**MUELLER PHILIP, Shoemaker and Furs.**
Padue Paul, creamery.
Pipkorn Fred, wagonmaker.
Pipkorn Wm, teacher.
Ramthum Henry, carpenter.
Schoessow W, creamery.
Seuel Rev C (Lutheran).
Voight August, mason.
Volmer fred, mason.
Wendl Samuel, carpenter.
Wetzel F, music and school teacher.
Zuebke Herman, wagonmaker.

### FREMONT.

Population, 300. An incorporated village, 3½ miles from its station on the Wisconsin Central R. R., and on the Wolf river, in Fremont township, Waupaca county, 16 miles southeast of Waupaca, the county seat, and 7 from Weyauwega, the nearest banking point. Has German Lutheran and Presbyterian churches. Stage twice daily to Fremont station. Wm. E. Sherburne, postmaster.

**HOLLISTER'S ROCKY MOUNTAIN TEA.** (See page 4.)

Arndt Wm, architect.
Baker John, blacksmith.
Behnke F W, saloon.
Billington George, hotel.
Blank Joseph, creamery.
Bradberry Arthur, painter.
Carey M, r r and exp agt.
Damon E L, justice.
**DOBBINS GEORGE H, General Store.**
Eliasohn Bros, meats.
Greiner H A, physician.
Greiner & Steiger, hotel and livery.
Hammel W & G, masons.
Hickman Jeremiah, cheese mnfr.
Hicks Frank, justice.
Hofberger Jacob, saloons.
Kohls Paul R, jewelry and repairing.
Kundiger Wm, shoemaker.
Neubauer A A, hardware.
Odel Captain, pilot.
Pitt George W, boat builder.
Pitt H, boat builder and real estate.
Poleger John, real estate.
Schmid Louis, saloon.
**SHERBURNE WM E, General Store.**
**STEIGER ALBERT, General Store.**
Steiger John, live stock.
Steiger J J, saw mill.
Vought N, bakery.
Wakefield D C, cabinetmaker.
Wolf Julius, saloon.
Zuehlike A Y, agrl impts and blacksmith.

### FRENCHVILLE.

Population, 40. On Beaver creek, in Gale township, Trempealeau county, 18 miles south of Whitehall, the judicial seat, and 6 north of Galesville, the nearest railroad station and banking point. Has a Norwegian Lutheran church. Stage daily to Galesville; fare, 25 cents. Mail, daily. Telephone connection. H. F. Claussen, postmaster.

**HOLLISTER'S ROCKY MOUNTAIN TEA.** (See page 4.)

**CLAUSSEN H F, General Store.**
Frenchville Orchestra.
Schelburg Andrew, blacksmith.
Wiverstad O P, blacksmith.

### FREYA.

A discontinued postoffice in Marshland township, Burnett county, 8 miles east of Grantsburg, the judicial seat, banking and shipping point, whence it has rural free delivery.

**HOLLISTER'S ROCKY MOUNTAIN TEA.** (See page 4.)

**ERICKSON E A, General Store.**
Gustavson William, general store.
Lindholm E, lumber.

### FRIENDSHIP.

Population, 350. A village on the Little Roche-a-Cri creek, in Adams township and county, of which it is the judicial seat, 120 miles northwest of Milwaukee, 18 from Necedah, the nearest railroad station and banking point, and 30 from Kilbourn. Has Catholic and Congregational churches and 2 weekly newspapers, Adams County Press and Adams County Reporter. Stages daily to Necedah, Quincy, Coloma Station and Kilbourn and tri-weekly to Hancock. Telephone connection. N. M. Jones, postmaster.

**HOLLISTER'S ROCKY MOUNTAIN TEA.** (See page 4.)

Adams Co Press, C W Pierce publr.
Adams Co Reporter, P S Collipp publr.
Atcherson W R, coroner.
Aulthaus A C, county surveyor.
Besie John, carpenter.
Bremdt M, meats.
Collipp P S, district attorney and publr Adams Co Reporter.
Crothers James M, sheriff.
Greenwood Walter, hotel.
Gunning J W, real estate, loans and abstracts.
Gunning & Purvis, furn and undertaker.
Hesler Andrew, clerk Circuit Court.
Hill A F, general store.
Holmes Tillie, prin of school.
Hurley Hugh C, surveyor.

**Stencils.**
*Reliance Stamp & Stencil Works*
See page 7.
MILWAUKEE, WIS.

**Lorenz Bros. Macaroni Co.** Manufacturers of MACARONI, SPAGHETTI, VERMICELLI, GERMAN Home Made EGG NOODLES, and Fancy ITALIAN PASTE,
**890 and 892 Twelfth Street, - MILWAUKEE, WIS.**

**Naturalists** JOHN PETERS & CO., Mounting and Grouping. Six Gold Medals Awarded. 2325 State Street, CHICAGO, ILL. (See Adv. in Classified Taxidermists.)



JOHN GEIST | FACTORY BUILDINGS
Consulting Engineer. 54 EXCHANGE BLDG. MILWAUKEE, WIS.
Of Steel, Brick or Concrete—Roofs—Watertowers

**JONES N M, Agrl Implts, General** Store and Hardware.
Kehlet A, creamery.
Keough John, hotel.
Keys J B, county judge.
Lewis Earl, dentist.
Lewis John P, county supt of schools.
McConick F, insurance, real estate and loans.
Matthews O, country treasurer.
**PEASE G S, County Clerk.**
Pierce Colon W, publr Adams Co Press.
Puth Howard, barber.
Sasb Lewis, blacksmith.
Smith Rev A H (Congregational).
Smith & Harrison, flour mill.
Sorrenson Peter, carpenter.
Sullivan Ed, saloon.
Walker Wm, register of deeds.
Waterman W G, general store.
Winston Dr V E, drugs.
Wichota Joseph, saloon.
York E U, carpenter.

### FULTON.

A discontinued postoffice in Rock county, 12 miles northwest of Janesville, the judicial seat, and 4½ from Edgerton, the nearest banking and shipping point. Has rural free delivery from Edgerton.

**HOLLISTER'S ROCKY MOUNTAIN TEA.** (See page 4.)

### GAD.

A country postoffice in Browning township, Taylor county, 8½ miles east of Medford, the county seat, banking and shipping point. Mail, tri-weekly. F. A. Schlais, postmaster.

**HOLLISTER'S ROCKY MOUNTAIN TEA.** (See page 4.)
Hardina Adolf, band.
Hollister Bros Lumber Co. saw mill.
**SCHLAIS F A, Blacksmith and Wagonmaker.**
Sutka Joseph, saloon.

### GAGEN.

Population, 150. On the C. & N. W. and the M., St. P. & S. Ste. M. Rys., in Monico township, Oneida county, 14 miles from Rinelander, the county seat and banking point. B. Riggs, postmaster.

**HOLLISTER'S ROCKY MOUNTAIN TEA.** (See page 4.)
Cleary Nora, teacher.
Meiswinkle Hugo, hotel and saloon.
Miller & Piehl, saw mill.
Piehl Fred, constable.
Reisonette Edward, barber.
**RIGGS JOHN S, Grocer and Blacksmith.**
Robinson Gerry, carpenter.

### GALESVILLE.

Population, 900. An incorporated village on the C. & N. W. Ry., in Gale township, Trempealeau county, 25 miles south of Whitehall, the county seat, and 187 northwest of Milwaukee. It dates its settlement from 1857, is lighted by electricity, has a well equipped fire department, telephone facilities, 4 churches, good educational advantages, a public library, an opera house with a seating capacity of 500, a fine city hall, a bank, and 2 weekly newspapers, the Independent and the Republican. Tel., W. U. Exp., Am. L. L. Odell, postmaster.

**HOLLISTER'S ROCKY MOUNTAIN TEA.** (See page 4.)
Almy H C, prin of school.
Anderson Rev R (Lutheran).
Arctic Springs Creamery, John Benrud sec
Arnold Alexander A, stock breeder.
Arnold Archibald H, produce comn.
Bank of Galesville (capital $50,000), E F Clark pres, J F Cance cashr.
Bartlett Mrs H, dressmaker.
Beck Roy R, ice dealer.
Benrud John M, farm implts.
Buchlin J H, agt C & N W Ry.
Bunn Henry L, justice of peace.
Bunsen Bros (Carl F and Wm M), publrs The Independent.
Burdick Mrs Ellen, artist.
Burdick Perry J, fruit grower.
Canuteson Ira T, grocer.
Canuteson O B & Son (Ole B and Ira T), livery.
Carlson & Saeter (Charles Carlson, Even Saeter), masons.
Christensen Herman, shoemaker.
Cliff House, R L Semb propr.
Commercial Hotel, Edward Gardner propr.
Cramm A L, fruit grower.
Currier John J, harnessmaker.
Czepull Adolph H, harnessmkr.
Davis F G, lumber.
Davis & Kienzle (F G Davis, Ray N Kienzle), cement mnfrs.
Farrand Ira S, lumber.
Gale College, Rev L M Gimmestad pres.
Gale George, lawyer.
Galesville Business Men's Assn, L N Hammer pres, Bert A Gipple sec.
Galesville Milling Co, A A Arnold pres, F A Kellman sec, A L Severance treas, flour mill and electric light.
Galesville Opera House, B W Davis mngr.
Galesville Woolen Mills, Louis H Strickler mngr.
Galesville Republican The, Bert A Gipple publisher.
Galesville Public Library, Mary Currier librarian.
Gallup Fred A, barber.
Gardner Edward, propr Commercial Hotel.
Gilbert Arthur, mason.
Gilbert Guy, dairy.
Gilbertson & Myhre (Gilbert O Gilbertson, Ole F Myhre), general store.
Gipple Benjamin F, notions.
Gipple Bert A, publr Galesville Republican.
Guertler Andrew, carpenter.
Guertzel Frank, cigarmaker.
Haag John, meats.
Halderson James O, furniture.
Hammer & Enghagen (Louis N Hammer, Peter J Enghagen), general store.
Haugee John A, photographer.
Heglund I H, veterinary surgeon.
Hess John, grocer.
Hill Rev T C (Presbyterian).
Holmberg Gustav, drugs and grocer.
Independent The, Bunsen Bros publrs.
Jacobus Peter, propr The Riverside.
Jegi & Lawrence (H A Jegi, G H Lawrence), physicians.
Jensen Tolef E, confr.

**Herman Grover & Co.,** BUSINESS BROKERS. We Buy, Sell or Exchange. Call or Write and Get Terms. Telephone Main 3013. 4 Metropolitan Bldg. MILWAUKEE, WIS.

# FERROFIX BRAZING CO.

**251 LAKE ST. Milwaukee, Wis. (See page 3.)**




Johnson Sever, blacksmith.
Johnson & Ferring(Gust Johnson, Edwin Ferring), hardware.
Kellman Charles A, grocer.
Kellman Frank A, hardware.
Kellman John & Son (John and John A), jewelers.
Kellmer John, marshal.
Kjos Bertha, milliner.
Klandrud Hans L, saloon.
Kneeland Ella, music teacher.
Koenig Herman, meats.
Langenohl Mrs Mary, dressmaker.
Lauson David, blacksmith.
McAdam Thomas T, barber and photogr.
McAdam Mrs T T, milliner.
Mackeeth Implement Co (John Daniel and Carl Mackeeth), farm implts.
Mailer Wm P, dentist.
Mailer & Francar (Wm Mailer, Emil Francar), drugs and exp agents.
Matz August, tailor.
Morrison Benjamin, barber.
Nelson P N, jeweler.
Northern Grain Co, Henry Yeoman mngr.
Olson Marinus, saloon.
Parker Edward W, livery.
Pederson Nels, saloon.
Quinn John, pumps.
Rall George Mnfg Co (George, W A and G M Rall), saw mill.
Rassmussen Ole, blacksmith.
Rhodes & Christiansen (Edson Rhodes, Anson Christiansen), physicians.
Riverside The, Peter Jacobson propr.
Saeter Knute, mason.
Scarseth Andrew J, grocer.
Smith Robert A, furniture.
Thomas Wm H, town clerk.
Wadleigh Wm S, lawyer.
Walther Edward F, painter.
Witherbee Rev Oliver (Methodist).
Ziegler & Arnes (Charles Ziegler, Charles Arnes), blacksmiths.

### GALLOWAY.

Population, 38. On the C. & N. W. Ry., in Franzen township, Marathon county, 30 miles southeast of Wausau, the county seat, and 9¼ from Rosholt, the nearest banking point. Telephone connection. A. J. Torgerson, postmaster.

**HOLLISTER'S ROCKY MOUNTAIN TEA.**
(See page 4.)
Cusman Frank, saloon.
Nerdahl Lares, farmer.
Nerdahl Peter, lumber grader.
Seeley Anna, boarding house.
**TORGERSON A J, Real Estate.**

### GARDNER.

A discontinued postoffice in Gardner township, Door county, 16 miles southwest of Sturgeon Bay, the judicial seat. Has rual free delivery from Brussels.

**HOLLISTER'S ROCKY MOUNTAIN TEA.**
(See page 4.)
**GERONDALE JULES, Genl Store and** Cheese Factory.
Jenquinue Chas, general store and cheese factory.
Schwichtenberg Chas, general store and creamery.

### GARFIELD.

A country postoffice in New Hope township, Portage county, 18 miles northeast of Stevens' Point, the seat of justice, and 8 from Amherst Junction, its shipping point. Bank at Nelsonville, 6 miles distant. Mail, daily. E. H. Hole, postmaster.

**HOLLISTER'S ROCKY MOUNTAIN TEA.**
(See page 4.)
Buswell C N, exp agt.
**HOLE E H, General Store.**
Kankrud H J, justice.
Lewison Bros, pumps.
Petersen C M, creamery.
Stoltenberg J C, butter mnfr.

### GARNET.

A country postoffice in Calumet township, Fond du Lac county, 15 miles northeast of Fond du Lac, the county seat, 7 from Malone, the nearest shipping point and 11 from Chilton, the nearest banking point. Mail, daily. L. A. Ammel, postmaster

**HOLLISTER'S ROCKY MOUNTAIN TEA.**
(See page 4.)
**AMMEL L A, General Store.**
Bunker J J, physician.

### GASLYN.

A country postoffice in Jackson township, Burnett county, 40 miles northeast of Grantsburg, the judicial seat, and 16 from Spooner, the nearest banking and shipping point. Mail, tri-weekly. George E. Miller, postmaster.

**HOLLISTER'S ROCKY MOUNTAIN TEA.**
(See page 4.)
**MILLER & MAXWELL, Saw Mill.**

### GAYS MILLS.

Population, 350. A village on the C., M. & St. P. Ry., in Clayton township, Crawford county, 31 miles northeast of Prairie du Chien, the judicial seat, and 8 from Soldiers' Grove, the nearest banking point. Stage daily to Mt. Sterling, Seneca and Lynxville. Telephone connection. Exp., U. S. N. Jurgensen, postmaster.

**HOLLISTER'S ROCKY MOUNTAIN TEA.**
(See page 4.)
American Cigar Co.
Anderson Ever, tobacco grower, 2 miles n w
Atwood George T, flour mill.
Briggs House, E G Briggs propr.
Brookins E, furniture.
Cassutt C J, saloon.
Cook —, physician.
Fortney C C A, tobacco grower.
Gaffney & Murphy, saloon.
Gays Mills Driving Park Assn.
Gender D E, cooper.
George Henry, stone mason.
Gilligan James B, hardware.
Haggerty John A & Co, Frank Lewis mngr, general store.
Halverson Mrs Thomas, dressmaker.
Johnson Charles, barber.
Johnson Louis, tobacco grower, 3 miles n w.
**JURGENSEN N, General Store.**
Lewis Frank mngr John A Haggerty & Co
McCormick Bros, saloon.
Moon Charles, marshal.


**1845 The Mutual Benefit Life Insurance Co.**

**OVER $118 For Each Dollar Received in Premiums the Company Has Paid Back to Members and Has on Hand to Their Credit $100**

**W. G. TAYLOR CO.,**
**25 Miller Block, Wisconsin St. and Broadway,**
**Milwaukee, Wisconsin.**

**BUILDING MATERIAL**
Fine Pressed Brick, all Colors. Standard, Roman, Norman and Ornamental. Roofing Tile. Enameled Brick. Sand Lime Brick, all Colors. Red Vitrous Brick.

Die Making Stamping and Tool Co.
LA CROSSE, WIS.



THE UNION CENTRAL Life Insurance Co., Cincinnati, Ohio
ORGANIZED 1867.
Assets, $43,891,738.40
Good Reliable Agents Wanted.
M. D. FETHERS, Gen'l Agent, Southern Wis.
MADISON, WIS.
(See Page 7.)

O'Neil Bros (Daniel and James), harness.
O'Neil Daniel, hardware.
Porter R S, railroad agent.
Rhinehart F A, restaurant.
Ross V, meat market.
Smith Fred, physician.
Thompson James, hotel.
Toney C M, livery.

### GENESEE.

Population, 150. In township of same name, Waukesha county, 8 miles southwest of Waukesha, the county seat and nearest banking point, and 1¼ from Genesee Depot, its railroad station. Mail, daily. H. J. Bowman, postmaster.

**HOLLISTER'S ROCKY MOUNTAIN TEA.**
(See page 4.)
**BOWMAN HENRY J, General Store.**
Brown W E, blacksmith.
Englander J, photographer.
Finney G L, blacksmith.
Fintel C H Co, lumber and grain.
Frendenstein Louis, wagonmaker.
Hamson S, creamery.
Honeager Bros, cider mill.
Kelch Charles, blacksmith.
Proctor James, woolen mill.
Sharpe J N, physician.
Valentine Gordon, cattle breeder.
Weston George C, flour mill.

### GENESEE DEPOT.

Population, 100. A village on the C., M. & St. P. Ry., in Genesee township, Waukesha county, 8 miles southwest of Waukesha, the county seat and nearest banking point. Has a Catholic church. Tel., W. U. Exp., U. S. Telephone connection. R. C. Mason, postmaster.

**HOLLISTER'S ROCKY MOUNTAIN TEA.**
(See page 4.)
Edward D L & Son, general store.
Fintel C H, lumber.
Griffith James, meats.
Hoesly M H, saloon.
Keltck Charles, blacksmith.
**MASON R C, General Store.**
Menta D E, mason contr.
Proctor James, woolen mill.
Regan B, railroad, exp and tel agt.
Schwinn Mrs George, hotel.
Sharp J H, physician.

### GENOA.

Population, 200. Formerly known as Bad Axe City, is a village on the C., B. & Q. R. R., and on the Mississippi river, in Genoa township, Vernon county, 20 miles west of Viroqua, the county seat, and 18 from La Crosse, the nearest banking point. Telephone connection. Exp., Adams. Tel., W. U.

**HOLLISTER'S ROCKY MOUNTAIN TEA.**
(See page 4.)
Badger Pearl Button Co, pearl button mnfrs.
Laylan Louis, fish.
Monti Joseph, hotel.
Monti Louis, saloon.
Monti Mathew, restaurant.
Monti & Shumway, saw and feed mill.
Morelli Bros, blacksmiths.
Ott Charles, grain.
Riley Wm M, general store.
Schubert A, blacksmith.
**SHUMWAY MARK, General Store.**
Zabolio Albertus, general store.

### GENOA JUNCTION.

Population, 700. An incorporated village on the C. & N. W. Ry., in Bloomfield township, Walworth county, 20 miles southeast of Elkhorn, the judicial seat, and 2½ from Richmond. Has Congregational and Methodist Episcopal churches, a bank, a weekly newspaper, the Times, Borden's Condensed Milk Co's. plant and an electric light plant. Exp., Am. Tel., W. U. Telephone connection. J. M. Carey, postmaster.

**HOLLISTER'S ROCKY MOUNTAIN TEA.**
(See page 4.)
Bank of Genoa Junction, John Moore pres. Thomas Moore cashier.
Barker Lumber Co, F A Drom mngr.
Barrows Chester J, gardener.
Becker John C, carpenter.
Bill Benjamin J, physician.
Bohart A P, livery.
Borden's Condensed Milk Co, Hoxey W Smith supt.
Burgett Bros, feed mill.
Burgett Frederick, blacksmith.
Burgett George, thresher.
**CAMPBELL HARMON T, Saloon, Choice Wines and Liquors.**
**CAREY JULIAN M, Electric Light Plant, Coal, Feed, Flour and Grinding.**
**CAREY JULIAN M & SON, General Store.**
Carters Opera House, John Moore propr.
Citizens State Bank, J G Allen pres, C A Stone cashier.
Davis & Co, meats.
**DEIGNAN CHRIST C, Propr Junction House.**
Deignan L G, mens furnishings.
Dietrich Charles, carpenter.
Dix Nate, barber.
Genoa Junction Times, C A Swenson propr.
**GIBBS HARVEY A, Grocer, Baker, Confectioner and Ice Cream Mnfr.**
Gleeson Fred H, jeweler.
Hicks J M & Son, harnessmakers.
**JUNCTION HOUSE, C C Diegnan Propr.**
Kruse & Randall, hardware.
Lisle H C Drug Co (H C Lisle), druggists.
Luther Casper, cooper.
Manor Fred J, furniture.
Miller Edward, carpenter.
Miller's W J Sons (John and Frank), agrl implements.
Miller Wm H, grocer.
Prouty Charles, grocer.
Prouty Grace, millinery.
Rice A S, hardware.
Simpson Mrs Hattie, dressmaker.
Spencer Andrew M, railroad, exp and tel agent.
Swenson C A, propr Genoa Junction Times.
Sponholtz Wm, blacksmith.
Taylor George E, general store.
Timm Albert, saloon.
Trumblee Albert, meats.

CEMENT { Milwaukee Cement Co., 7 Plankinton Bldg., Milwaukee, Wis.

# GRAND TRUNK RAILWAY SYSTEM.

FOR NIAGARA FALLS, BUFFALO, NEW YORK, PHILADELPHIA, BOSTON AND NEW ENGLAND




### GEORGETOWN.

Population, 200. A post village in Smelzer township, Grant county, 24 miles southeast of Lancaster, the county seat, 4 from Cuba City, on the C. & N. W. Ry., the nearest railroad station and banking point. Has a Methodist Episcopal church. Telephone connection. Mail, daily. James Jeffery, postmaster.

**HOLLISTER'S ROCKY MOUNTAIN TEA.**
(See page 4.)

Dingman L D, justice.
Georgtown Creamery.
**JEFFERY JAMES, General Store,** Furniture, Carriages and Notary Public and Collections.
Johns Wm E, hotel.
McReynolds George, constable.
Neiburh A W, blacksmith.

### GERMANIA.

Population, 200. A village on the Mecan river, in Shields township, Marquette county, 9 miles northeast of Montello, the county seat, and 8 northwest of Princeton. Banking and shipping facilities at Montello and Princeton. Stages twice daily to Princeton and Montello; fare, 50 cents to either place. Mail, daily. Albert E. Hartwell, postmaster.

**HOLLISTER'S ROCKY MOUNTAIN TEA.**
(See page 4.)

Fenske Rudolph, carpenter.
**HARTWELL A E, Hardware, Paints,** Oils, Agrl Implts, Pianos, Organs and Sewing Machines.
Hartwell S N, librarian Free Public Library.
Jemerman Ed, mason.
Krueger Ernest, teacher.
Krueger J F, hotel.
Mueller Adolph, creamery.
Nutting H K, saw mill.
Parker C C, real estate.
Phillips Ellis G, music teacher.
Phillips George, justice.
Pierce C E, stock farm.
Reichart Rev (G E).
Rowald Rev Herman C (Lutheran).
Schwanke Wm, dry goods.
Teske Edward, blacksmith.

### GERMANTOWN.

A country postoffice in Juneau county, 12 miles northeast of Mauston, the county seat, banking and shipping point. Mail, daily.

**HOLLISTER'S ROCKY MOUNTAIN TEA.**
(See page 4.)

### GIBBSVILLE.

Population, 160. On Onion river, in Lima township, Sheboygan county, 9 miles southwest of Sheboygan, the county seat, 3½ northwest of Oostburg, the nearest railraod station, and 5½ south of Sheboygan Falls the nearest banking point. Founded in 1836. Mail, daily. W. H. Bruggink, postmaster.

**HOLLISTER'S ROCKY MOUNTAIN TEA.**
(See page 4.)

Benninghour Albert, hotel.
Blomers W, mason.
Boldt F A, cheese mnfr.
**BRUGGINK W H, General Store, Hardware and Agrl Implts.**
Denfker Rev W J.
Ebbers G H, general store.
Laminers G James, flour mill.
Ramaker C W H, blacksmith
Ross W, carpenter.
Wensink S, shoemaker.

### GIBSON.

A discontinued postoffice in Lowell township, Dodge county, 3 miles from Reeseville, its banking and shipping point and 12 southwest of Juneau, the judicial seat. Has rural free delivery from Reeseville.

**HOLLISTER'S ROCKY MOUNTAIN TEA**
(See page 4.)

**FOLEY M J, General Store**
Venie F J, creamery.

### GILE.

Population, 500. On the Wisconsin Central and C. & N. W. Rys., and on the west branch of the Montreal river, in Iron county, 2½ miles from Hurley, the county seat and banking point. Exp., Am. Telephone connection. A. L. Osborn, postmaster.

**HOLLISTER'S ROCKY MOUNTAIN TEA**
(See page 4.)

Galdabani A, butcher.
Montreal River Lumber Co, planing mill
Nyro John, saloon.
Snarsky Bros, saloon.
Toccia James, saloon.
Treharne W J, general store
Ulven L P, general store

### GILLETT.

Population, 350. An incorporated village on the C. & N. W. Ry., in Gillett township, Oconto county, 24 miles west of Oconto, the county seat and 35 from Green Bay. Has Catholic, Lutheran and Methodist churches, a bank and a weekly newspaper, the Times. Tel., W. U. Exp., Am. Telephone connection. F. W. John, postmaster.

**HOLLISTER'S ROCKY MOUNTAIN TEA.**
(See page 4.)

American Express Co, Ernest Barkman agt
Baldwin L H, physician.
Baldwin Wm M, jeweler.
Barkman Ernest, railroad, tel and exp agt.
Bartell Wm, agrl implts.
Bergmann John, blacksmith.
Block Fred W, harness
Bocher Gust, hardware.
Bocher Louis, hotel and saloon.
Bruemmer Fred flour mill.
Carlson Oscar, saloon.
Clark Bros, general store
**COTA LOUIS D, Justice, Dealer in** Grain, Potatoes, Flour and Mill Feed. Grain Elevator at Surin.
Crawford George, lawyer.
C & N W Ry, Ernest Barkman agt.
Ehlers Wm J, confr and restaurant
Ewart Alex, dentist.
Frisbie Marion G, machine shop.
Gale J C, civil engineer.
Garlack Rev Chris S (Lutheran).
Gillett Building Supply Co, A A Milhans sec, planing mill.


**PATENTS.**

Trade-Marks, Caveats, Labels and Copyrights promptly procured. A 48-Page Book Free. Send Sketch or Model for Free Opinion as to Patentability. All business treated as sacredly confidential. 25 years' experience. Highest references. Send for Book. Address, **W. T. FITZGERALD & CO., Attorneys at Law, Department 8, WASHINGTON, D. C.**

**MISSOURI PACIFIC R'Y.** **Best** ROUTE FROM ST. LOUIS to all Points West and Southwest.

DECORATIONS
ODIN J. OYEN, 116 S. 4th St., LA CROSSE, WIS.
For CHURCHES, THEATRES, RESIDENCES
Designs and estimates furnished for Decorating, Painting and Hardwood Finishing. Foreign and Domestic Wall Paper Fabrics. (See adv. in class Clergymen)



Retail Lumber Dealers, Wholesale Dealers, and Manufacturers of the entire United States, in POLK'S LUMBER DIRECTORY. PRICE, $10.00 CHICAGO, ILL.

**GILLETT TIMES THE, Lewis P Perry** Publisher.
Gillett Woodenware Co The, Walter W Smith mngr.
Grady Wm M, saloon.
Grotetueschen & Savage (George A Grotetueschen, Thomas H Savage), genl store.
**JOHN FRED W, Postmaster.**
Kirby Charles R, cigar mnfr.
Klaus Philip, hotel.
Laterman Louis, mason.
Melchier Joseph M, shoes.
Melchior George E, dentist.
Newald's Hall, L J Newald mngr.
Newald L J, real estate.
Nygard Peter, photographer.
Perry Lewis P, publr Gillett Times.
Rogatz George, general store.
Schwartz Davi R, prin of schools.
Simpson James, livery.
Smith Ellsworth C, insurance.
Sorenson James, grocer.
State Bank of Gillett (capital $25,000), N J Newald pres, H E Baer cashr.
**STUELKE LAWRENCE B, Drugs and** Wall Paper.
Thibeaudau Emil, blacksmith.
Tillman R A, stone quarry.
Union Star Band, A S Stuelke leader.
Voight O P, physician.
Warner W, saloon.
Weise Adolph, meats.
White Allan, physician.
Wisconsin Telephone Co, James Sorenson agt.
Wranovsky J G, furn and undertaker.
W U Tel Co, Ernest Barkman mngr.
Young W J, barber.
Zahn Albert, livery.
Zirzow Herman W, hardware.

## GILLINGHAM.

Population, 100. On Fancy creek, in Marshall township, Richland county, 8 miles north of Richland Center, the county seat, nearest railroad station and banking point. Has Free Methodist, Presbyterian and United Brethren churches. Telephone connection. John B. Gillingham, postmaster.

**HOLLISTER'S ROCKY MOUNTAIN TEA.**
(See page 4.)
Allison W O, agent.
Dosch Christina, music teacher.
Endicott Rev G (Free Meth).
Gillingham Bros (John B and H A), saw mill.
Gillingham Cora, teacher.
Gillingham Irwin, thresher.
**GILLINGHAM JOHN B, General Store.**
Gillingham Lula, teacher.
Gillingham Phila, teacher.
Gillingham W E, live stock.
Hendricks Monroe, blacksmith.
Hillestine Wm, saw mill.
Hoskins Fred, creamery.
Hunter James, mason.
Jameson Rev H (Presbyterian).
Morrow Hugh, physician.
Richardson Rev J A (United Brethren).
Smith & Hart (John A Smith and M F Hart), carpenters.
Turnipseed Emery, mason.
Withrow M & J, threshers.

## GILLSROCK.

A discontinued postoffice in Door county, 15 miles northeast of Sturgeon Bay, the county seat, and 5 from Ellison Bay, its shipping point, whence mail is received by rural free delivery.

**HOLLISTER'S ROCKY MOUNTAIN TEA.**
(See page 4.)

## GILMANTON.

Population, 275. A village on Elk creek, in Gilmanton township, Buffalo county, 20 miles northeast of Alma, the county seat, and 8 from Mondovi, the nearest railroad station and banking point. Stages daily to Alma, Modena and Mondovi. Mail daily. Telephone connection. W. H. Kenyon, postmaster.

**HOLLISTER'S ROCKY MOUNTAIN TEA.**
(See page 4.)
Clark Mrs E B, drugs.
Cody G E, blacksmith.
**FOREST & KENYON, Flour Mill.**
Gunderson Emil, saloon.
Howard Library Association.
Hutchinson J M, notary public.
Kenyon E A, general store.
**KENYON W H, Justice of Peace, Notary and Collections.**
Krampeter G L, general store.
Loomis C D, general store and hardware.
Loomis S O, drayman.
Michael Wm, hotel and saloon.
Ruf Bros, pumps and windmills.
Schachttes C G, saloon.
Schuldt Max, saloon.
Smith A D, physician.

## GLEASON.

Population, 100. On the M., T. & W. Ry., in Russell township, Lincoln county. 16 miles from Merrill, the judicial seat and banking point. Stage daily to Merrill, fare 75 cents. Albert Manthey, postmaster.

**HOLLISTER'S ROCKY MOUNTAIN TEA.**
(See page 4.)
Bargholt John, wagonmaker.
Bayer W H, physician.
Breivogel Philip, blacksmith.
Gesell C A Co, general store.
Jensen August, carpenter.
Levia Wm, saloon.
**MANTHEY ALBERT, General Store.**
Rice Wm D, general store.

## GLEN.

A country postoffice in Jackson township, Adams county, 23 miles south of Friendship, the county seat, and 11 from Kilbourn, on the C., M. & St. P. Ry., its nearest banking and shipping point. Carrie Worthy, postmaster.

**HOLLISTER'S ROCKY MOUNTAIN TEA.**
(See page 4.)

## GLENBEULAH.

Population, 450. On Mullett river and on the C. & N. W. Ry., in Greenbush township, Sheboygan county, 21 miles northwest of Sheboygan, the county seat and 6 from Plymouth, the nearest bank location. Has Catholic, German Evangelical Lutheran and Methodist Episcopal church-

SEND US YOUR COLLECTIONS.
NORTHWESTERN COL. AGENCY
6th Floor Sentinel Bldg., MILWAUKEE, WIS.
No Membership Fee. No Docket Fee. No Annual Subscription. No expense incurred without authority. Collections, every nature made everywhere.

A. O. COLBY
"Everything Electrical."
Storage Battery Systems Installed Complete. WRITE ME.
La Crosse, Wis.



es. Stage twice daily to Greenbush; fare, 10 cents. Tel., W. U. Exp., Am. Telephone connection. F. B. Hessler, postmaster.

**HOLLISTER'S ROCKY MOUNTAIN TEA.**
(See page 4.)

Arnold Rudolph G, propr Arnold's Hotel.
Arnold's Hotel, Rudolph G Arnold propr.
Barber John, carpenter.
Barber M, justice of peace.
Bauman Fred, meats.
Bruski Charles, blacksmith.
Deihl Louis, vet surgeon and blacksmith.
De Munck Annie, teacher.
**FELDMAN MICHAEL, Hotel.**
Garling & Son, creamery.
Gibson & Gates, orchestra.
**GOETZER BROS, General Store.**
Griesback F W, railroad, exp and tel agt.
Hansen John, physician.
**HESSLER FLOYD B, Real Estate.**
Hitzler Wm, hotel.
Kenna James, hardware.
Lann Bros, grain.
Maltby Susan, teacher.
Mann M M, furniture.
Mensel Herman, dentist.
Metzger George, grist mill.
Northern Grain Co.
Piehl Wm, barber.
Radsch R D, teacher.
Ranland —, painter.
Rockwell John, carpenter.
Scott W D & Co, lumber.
Thackray Hetta, teacher.
Van Alstyne Ed, saw, grist and cider mill.
Weaver Charles H, physician.
Willis Rod, constable.

## GLENDALE.

Population, 125. On the C. & N. W. Ry., in Glendale township, Monroe county, 28 miles southeast of Sparta, the county seat, and 1¼ from Kendall, its banking point. Mail, daily. F. E. Baldwin, postmaster.

**HOLLISTER'S ROCKY MOUNTAIN TEA.**
(See page 4.)

Baldwin F E, grain elevator.
Broughton P W, justice.
Cheeney J B, harnessmaker.
Freidricks S F, railroad and exp agt.
Glendale Butter Co, creamery.
Johnstone J D, blacksmith.
Robertson Co, grist mill.

## GLEN FLORA.

Population, 500. A village on Deer Tail creek, and on the M., St. P. & Ste. M. Ry., in True township, Gates county, 11 miles east of Ladysmith, the judicial seat and banking point. Exp., Western. Tel., Soo Line. Telephone connection. H. C. Johnson, postmaster.

**HOLLISTER'S ROCKY MOUNTAIN TEA.**
(See page 4.)

Anderson A, mason.
Beaumont Bros (F. & A), livery.
Biller C, shoemaker.
Biller David, land agent.
Brant Theodore, charcoal, mnfr.
Bye Hans, plasterer.
Castle C A, railroad and exp agt.
Cooksley Rev F (Baptist).
Coon C A Lumber Co, C A Coon propr. saw mill.
Durgin G A, saloon.
Durgin N G, propr opera house.
Fults B, hardware.
Glen Flora Orchestra, F Weldon mngr.
Grignon Guy, barber.
Hill Rev D (Methodist).
**JOHNSON H C, Physician.**
Le Heup W A, blacksmith.
Magnus C A, general store.
Magunson S, carpenter.
Maloney D W, lawyer.
Nelson J M, mason.
Semitson A, shoemaker.
Stoker Ed, saw mill.
Thompson Rev E (Baptist).
Tyler C W, general store.
Tyler R L, land agent.
Vanderbie E, carpenter.
Van Patter Lee, justice.
West Hotel, E Biller propr.
Yeoman & Liberty (J L Yeoman, P A Liberty), saloon.

## GLEN HAVEN.

Population, 200. A village on the Mississippi river and on the C., B. & Q. R. R., in Glen Haven township, Grant county, 22 miles west of Lancaster, the county seat, and 10 from Bloomington, the nearest banking point. Stage daily to Bloomington. Exp., Adams. Telegraph and telephone facilities. J. L. Orr, postmaster.

**HOLLISTER'S ROCKY MOUNTAIN TEA.**
(See page 4.)

Baker C D, physician.
Barr Edwin, insurance
Barr Frank, saloon.
Beckett W H, saloon.
Bennett A H, justice.
Caruthers Tom, barber.
Green W W, rail road and exp agt.
Grinter M H, insurance.
Jordon W H, general store.
Kaiser Bros & Co, wagonmakers.
Kidd Joseph S, carpenter.
Kuenster Bros, live stock.
Lambin John, hardware.
Millen James W, saloon.
**ORR J L, Grain and Feed.**
Seipel Bros, lumber.
Tate James, grain.
Tate W & F, harnessmakers.
Thiessa Bros, livery.
Weeks Miles, constable.

## GLENTON.

A discontinued postoffice in Polk county, 5 miles northwest of Balsam Lake, the county seat. Has rural free delivery from Milltown.

**HOLLISTER'S ROCKY MOUNTAIN TEA.**
(See page 4.)

## GLENWOOD.

Population, 1,800. Originally settled in 1883, is located on the Wisconsin Central Ry. and on Tiffany creek in Glenwood township, St. Croix county, 40 miles northeast of Hudson, the county seat, 20 east of New Richmond and 55 east of St. Paul. It is lighted by electricity, has water works, fire department, telephone facilities, a driving park, a bank, churches of the lead-

The Greatest of all Coal Savers.
85 % Magnesia Sectional STEAM PIPE AND BOILER Coverings.
ABSOLUTELY FIRE PROOF.
KEASBEY & MATTISON CO., the original and only manufacturers,
Joseph H. Hirz, Manager, 350 East Water St., MILWAUKEE, WIS.

PEOPLES TAILORING CO. FINE TAILORING
At Popular Prices.
250 & 252 West Water St., MILWAUKEE.

BEAVER'S Reliable Life Insurance at Cost. Combining the economy of Fraternal Insurance with the Reserve Fund Stability of Old Line Insurance. DEPUTIES WANTED. Ben. E. Wait, Sec., Stoughton, Wis.



W. TOEPFER & SONS, MILWAUKEE, WIS. Perforated Sheet Metal and all kinds of Iron Work.

ing religious denominations, a brick high school building costing $10,000 and a weekly newspaper, the Tribune. Exp., National. Tel., W. U.

**HOLLISTER'S ROCKY MOUNTAIN TEA.** (See page 4.)

**AINSWORTH F P, Cashier First Bank** of Glenwood and Insurance Agent.
Anderson Hans, shoemaker.
Armstrong D H, cooper.
Ayers Amos, horse dealer.
Bannister Frank T & Son, photographers.
Bedell James H, carpenter.
Beebe P A, physician.
Booth Cassius J, farm impts.
Brokl & Wagner, saloon.
Brown Robert K, tailor.
Carlson A M, painter.
**CENTRAL HOTEL, J L Rutty Propr.**
Chinnock H Ray, lawyer.
Cleveland Robert A, planing mill.
Dahl Bert L, cigar mnfr.
Dean H, lawyer.
Engelke C F, harness.
Fickes Howard C, physician.
**FIRST BANK OF GLENWOOD, W G** Mosher Pres, F P Ainsworth Cashr.
Fleming Mrs Anna, bakery.
Follansbee Oscar S, drugs.
Frederickson, Henry, painter.
Glenwood Electric Light Co, E Wierschke & Son proprs.
**GLENWOOD MNFG CO, Lumber, Wag**ons and Cooperage.
Gymnasium Opera Hall.
Hannegan J W, lumber.
Hannegan Leo F, apiarist.
Harriman & Vander Hiden (Albert C Harriman, Albert J Vander Hiden), hardware.
Haven George & Co, lumber.
Haynes K N, saloon.
Heiss John, mason.
Jensen Conrad, blacksmith.
Jensen H, bowling alley.
Jensen James, barber.
Johnston & Boardman, general store.
Key M S B, bakery.
Kirschtaum Louis, carpenter.
Kroll Frank W, saloon.
Landberg Charles, carpenter.
Long Abe, livery.
Montague & McLennan, creamery.
Mosher & Ward, farm impts.
Nebel Mrs Jennie, millinery.
Norris W J, veterinary surgeon.
Olson John E, jeweler.
Philbrick W M, blacksmith.
Pittard Wm, meats.
Raymond & Spradau (E J Raymond, Otto Spradau), general store.
Rowley A E, livery.
Runger Louis H, meats.
Rutty J L, propr Central Hotel.
Salscheider Paul, contractor.
Smith E R, dentist.
Stack Charles, stone quarry.
**SYME MERCANTILE CO, General Store**
Syme & Vander Hiden, stave and heading mnfrs.
Wall W J, real estate.
**WEBSTER WM E, Real Estate, Loans** and Abstracts of Title. (See adv in Hudson.)
Wheeler J R, hotel.
Wierschke E & Son (Ernest and Albert), flour mill and proprs Glenwood Electric Light Co.
Yates & Hull, publrs Tribune.

## GLIDDEN.

Population, 800. Is located on the Chippewa river and on the Wis. Central Ry., in Jacob township, Ashland county, 43 miles southeast of Ashland, the county seat. Has Catholic and Lutheran churches, a graded public school, water works, electric light, 2 banks, saw mills, large veneer mill, shingle mill and 2 weekly newspapers, the Glidden Enterprise and Ashland County Herald. Tel., W. U. Exp., National. Telephone connection. M. W. McAskill, postmaster.

**HOLLISTER'S ROCKY MOUNTAIN TEA.** (See page 4.)

Alexander Joseph P, jeweler.
**ASHLAND COUNTY HERALD, Herman** Roethig Publr.
Baker Oliver, hotel.
Bandely Emil, notary public.
Beaser Valentine, meats.
Bell Martin, saloon.
Bernd Rev J H (German Evangelical.)
Billmeyer Frank, carp.
Brodway David, hotel.
Canfield E R, barber.
Carey Michael, saloon.
Chase Daniel, saloon.
Coombs Henry, logger.
Deringer George, genl store.
Dubey Timothy, blksmith.
Dumel Gottfried, saloon.
Fishbach Peter, meats.
Flynn Nicholas, saloon.
Franzen Mrs Charles, dressmkr.
Frick Lewis, phys.
Fries Joseph, genl store.
Gearhart Peter, carpenter.
Georgie Rev E C (Lutheran.)
Glidden Dairy Co, E B Gordon pres, J J Stoltz sec.
Glidden Enterprise, Wm H Sibley publr.
**GLIDDEN STATE BANK (Capital $5,-**000), Henry Fleischbein Pres, John Fleischbein Cashr.
Glidden Veneer Co, H S Nash sec and mngr.
Gordon E B, agt National Exp Co.
Gordon Mercantile Co, R P Whitney mngr.
Haight George W, drugs.
Hart Lawrence, saloon and marshal.
Hatfield Carl, tailor.
Hayton Mrs James, hotel.
**HENNING HERMAN, General Store.**
Hoops J W, furn.
Huber Frank, carpenter.
Kauffman Otto, saloon.
Kern George H, brewer's agt.
Kline Charles, livery and saloon.
Kline Rev John (Catholic.)
Law Walter G, phys.
Lindquist Fred, livery.
Lintz Charles, lumber.
**McAskill M W, General Store.**
McCurdy George L, confr.
Mathias Frank H, railroad agt.
Mertig Julius, cigar mnfr.
Mitchell John, saloon.

SIGN OF THE BLUE FLAG. Registered ZIMMERMANN BROS. Clothing Co. 384 East Water St., MILWAUKEE, WIS. — RETAIL. —

Gateway City Steel Tank and Roofing Co. Sheet Metal Contractors.
LA CROSSE, WISCONSIN. TILE, SLATE and COMPOSITION ROOFS, STEEL CEILINGS



Mohr Joseph, saloon.
Moser Fred W, saloon.
Nikolai Joseph, hotel.
Peltz John H, broom mnfr.
Penning Frederick, saloon.
Pierce Fred, saloon.
Quinn Mrs K, hotel.
Quinn R M, barber.
Ripplinger John, town clerk.
**ROETHIG HERMAN, Publr Ashland** County Herald.
Rogers & Emmons Lumber Co, George L Rogers pres and mngr.
Scharff Wm, genl store.
Schroeder Julius, hardware.
Schuppert Wm, supt of schools.
Schwemhagen Adolph, saloon and justice.
**SCWARTZ HENRY, Saloon.**
Sell Carl A, tailor.
Sell George, real est.
Sell Mrs Lizzie, milliner.
Sell Walter, drayman.
Shanagolden Lumber Co, George S Porter mngr.
Sibley Wm H, publr Glidden Enterprise.
Smith George, justice of peace.
Smith W Stanley, lawyer.
Stoltz Jacob J, genl store.
Straetz George, saloon.
Tenning F, saloon.
Tyler Daniel F, banker and propr water power & electric plant.
Wang Nelson J, shoemkr.
Williams Samuel D, restaurant.
Wisconsin State Bank (capital $5,000), D T Tyler pres, H A Sampson cashr.
Zimmerman Michael & Son, Michael Zimmerman mngr, lumber.

### GLOBE.

A farmers' postoffice in Weston township, Clark county, 9 miles northwest of Neillsville, the judicial seat, banking and shipping point. Mail, daily. George Rupprecht, postmaster.

**HOLLISTER'S ROCKY MOUNTAIN TEA.** (See page 4.)
Bahr Albert, justice of peace.
Kalsow Albert, carpenter.
Merikle E, saw mill.
**RUPPRECHT GEORGE, General Store.**

### GOFF.

A discontinued postoffice in Lafayette county, 8 miles from Darlington, the county seat, banking and shipping point, whence mail is received by rural free delivery.

**HOLLISTER'S ROCKY MOUNTAIN TEA.** (See page 4.)

### GOLL.

A rural postoffice on the W. & M. Ry., in Porterfield township, Marinette county, 18 miles north of Marinette, he county seat and banking point.

**HOLLISTER'S ROCKY MOUNTAIN TEA.** (See page 4.)
Lindsley Bros Co, genl store.

### GOODRICH.

A country postoffice in Taylor county, 16½ miles east of Medford, the county seat, banking and shipping point. Mail triweekly.

**HOLLISTER'S ROCKY MOUNTAIN TEA.** (See page 4.)

### GORDON.

Population, 450. On the C., St. P., M. & O. Ry., in Gordon township, Douglas county, 38 miles southeast of Superior, the county seat and nearest banking point. Exp., Am. Tel., W. U. K. W. McLaggen, postmaster.

**HOLLISTER'S ROCKY MOUNTAIN TEA.** (See page 4.)
**McLAGGEN K W, General Store and** Lumber.
Nelson Peter, saloon
Underhill Charles, saloon.

### GOTHAM.

Population, 230. Formerly known as Richland City, is located on the C., M. & St. P. Ry., in Buena Vista township, Richland county, 10 miles southeast of Richland Center, the county seat and banking point. Has a Methodist Episcopal church. Tel., W. U. Exp., U. S. L.L. Appleby, postmaster.

**HOLLISTER'S ROCKY MOUNTAIN TEA.** (See page 4.)
**APPLEBY L L, General Store, Flour** Feed and Raw Furs.
Bixler Mrs J A, hotel.
Bock Hugo M, liquors.
Bock J H & Co, genl store.
Button Mrs A, hotel.
Dye & Henry, meats.
Fazel W, jeweler.
Flamme F, blacksmith.
Harter Andrew, creamery.
Hein John, shoemaker.
Henry Lewis, contractor.
McNurlen W A, railroad and exp agt.
Mainwaring Bros, farm impts.
Turner Frank, cheese factory.

### GOUDA.

A country postoffice on the M., T. & W. Ry., in Harrison township, Lincoln county, 27 miles northeast of Merrill, the county seat, and 11 from Tomahawk, the nearest banking point. Exp., Am. Telephone connection. Mrs. S. Winker, postmaster.

**HOLLISTER'S ROCKY MOUNTAIN TEA.** (See page 4.)
Amelse Cornelius, cheese mnfr.
Amelse & Haring, contractors.
Durigold Frank, constable.
Haring C, justice of peace.
Hoogstell Charles, real estate.
Noonan Margaret, teacher.
**WINKER CORNELIUS, General Store.**
Winker Samuel, saloon.

### GRACEPORT.

A discontinued postoffice on Green Bay, in Egg Harbor township, Door county, 8½ miles north of Sturgeon Bay, the county seat, banking and shipping point, by rail, whence mail is received by rural free delivery.

**HOLLISTER'S ROCKY MOUNTAIN TEA.** (See page 4.)

BANK AND OFFICE RAILINGS.
Globe Wire and Iron Works, Atkinson Ave. bet. 10th and 11th Sts. MILWAUKEE, WIS. (See page 10.)
L. A. MEYER CO., 450 E. Water St., MILWAUKEE, WIS. Electrical Contractors, Locksmiths and Safe Experts.

**The MUTUAL BENEFIT LIFE INS. CO., Newark, N. J.**

Total payments to policy-holders plus assets.....$311,906,270.92
Total premium receipts since organization in 1845.....264,587,603.32

Excess of assets and payments to policy-holders over premium receipts...$ 47,318,667.60

**FRANK L. WILSON, State Agent. 58-59 University Building, Milwaukee, Wis**



**GRAFTON.**

Population, 700. An incorporated village on the C., M. & St. P. Ry., and on the Milwaukee river, in Grafton township, Ozaukee county, 8 miles southwest of Port Washington, the judicial seat, 2½ from Cedarburg, the nearest bank location, and 18 north of Milwaukee. Has Catholic, Lutheran and Methodist churches, flour mill, 2 woolen mills, lime works, creamery and elevator. Telephone connection. Exp., U. S. Tel., W. U. Frederick L. Harms, postmaster.

**HOLLISTER'S ROCKY MOUNTAIN TEA.**
(See page 4.)

Ahlers Nicholas, apiarist.
Anschuetz Lime Co (Henry Anschuetz).
Bach George, shoes.
**BADGER WORSTED MILLS, D Wittenberg Jr Pres, W H Hilgen Sec, W J Roebken Treas and Genl Mngr.**
Barth Martin, saloon.
Behrens Herman, apiarist.
Biemlein Andrew, saloon.
Carstens Agatha, music tchr.
Carstens C B, mngr Hartwig Laboratory.
Clausing Gustave, carriagemaker.
Clausing & Blank (Ernst Clausing, Martin Blank), hardware.
Duval J B, railroad and tel agt.
Egry Frederica, millinery.
Geis Jacob, saloon.
**GERLACH CHARLES, Creamery.**
Goetler John, painter.
**GRAFTON CREAMERY CO, Mnfrs and** Shippers of High Class Butter.

**For lowest cost Insure in the... NORTHWESTERN MUTUAL LIFE INSURANCE COMPANY**
MURPHY & SURLES, General Agents, MILWAUKEE, WISCONSIN.

# HOTEL NIESEN,

**JOS. NIESEN, Propr.**

**Steam Heat, Hot and Cold Water Baths, Call Bells.**

**Special Attention to Summer Guests,**

**ALL MODERN CONVENIENCES.**

**Sample Room in Connection.**

**DAILY RATE, $1.50.**

GRAFTON, - WIS.

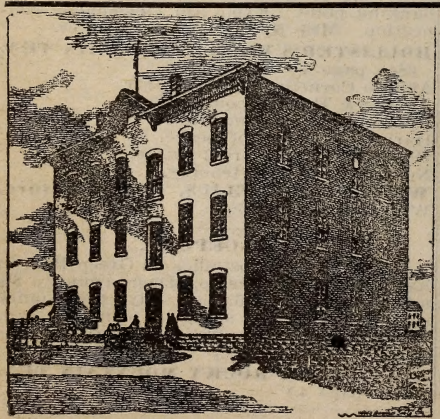

# L. K. RUCK,

## Merchant and Custom Miller.

**Milwaukee Office and Warehouse:**
**2321 Lisbon Avenue.**
Telephone 464 West.

**GRAFTON, - WIS.**
Telephone No. 25.

# The Gallasch Co.

MANUFACTURERS OF
**MUSTARD, CATSUP AND VINEGARS**
298 MILWAUKEE STREET,
**MILWAUKEE, - WIS.**

C. P. & J. LAUSON, MANUFACTURERS OF GAS and GASOLINE ENGINES.
103 WEST WATER ST., MILWAUKEE, WIS.



Grand Central Hotel, Andrew Biemlein propr.
**HARMS FREDERICK L, Postmaster,** General Store, Insurance and Notary.
Harms Olga, music teacher.
Hartman Val, mason.
Hartwig Dr Laboratory, C B Carstens mngr mnfr Hartwig Stomach Tonic.
Hollrith Math, painter.
Hollrith Nic, carpenter.
Hornig J P, physician.
**HOTEL NIESEN, Joseph Niesen Propr,** Steam Heat, Electric Lights and Thoroughly Modern. Your Patronage Solicited. (See page 400.)
Kirksiek H, physician.
Kohlwey Frederick, apiarist.
Kohlwey Henry, agricultural implements.
Kreutzer Paul, livery.
Laabs Edward J, photogr.
McBean A O, dentist.
Marr Rev B (Lutheran.)
Merkenschlarger C, teacher.
Milwaukee Falls Lime Co.
Mintzloff & Behrens, grain.
Mueller Edward G, general store.
**NIESEN JOSEPH, Propr Hotel Niesen.** (See page 400.)
Norman L, blacksmith.
Oberst J J, veterinary surg.
Ploeger Arnold, harnessmaker.
Pronold Rev Ignatz (Catholic.)
Roebken Ernst, saloon.
Roos John, cigar mnfr.
**RUCK LOUIS K, Flour Mill,** Manufacturer of All Grades of High-Class Flour. (See page 400.)
Ruhl A H, principal of school.
Sager Seth, apiarist.
Schmidt Ferdinand, tinner.
Schnabel R E, wind mills.
Schnabel & Viessalman (Robert E Schnabel, Wm Viessalman), saloon.
Sheboygan Knitting Co.
Tillman Bros, meats.
Tillman Clemens, stock breeder.
Tillman Henry, mason.
Utrect Fred, carpenter.
Van Langen Lambert, blacksmith.
Weber Wm, brewer.
Wegner Gottlief, wagonmaker.
Wiepking Christopher E, painter.

### GRAHAM.

A discontinued postoffice in Fond du Lac county, 18 miles southeast of Fond du Lac, the county seat. Has rural tree delivery from St. Cloud.

**HOLLISTER'S ROCKY MOUNTAIN TEA.** (See page 4.)

### GRAND MARSH.

Population, 100. A postoffice in New Chester township, Adams county, 12 miles southeast of Friendship, the county seat, and 12 west of Westfield, the nearest railroad station and banking point. Mail, daily. Andrew Patrick, postmaster.

**HOLLISTER'S ROCKY MOUNTAIN TEA.** (See page 4.)
McChesney Rev J H (Congregational.)
McElwain B, agri impts.
Osborn L, general store.
Rathburn & Hesler, general store.
Smith B W, carpenter.

### GRAND RAPIDS.

Population, 5,000. The judicial seat of Wood county, is an incorporated city, situated on the G. B. & W., C. M. & St. P., Wisconsin Central and C. & N. W. railways and on the Wisconsin river. The city contains three banks, five fine school buildings, and Methodist, Catholic, Congregational, Episcopal, Moravian and Lutheran churches. Has a free public library containing 6,000 volumes, opera house, city hall, court house and jail. Sustains two fire companies, one on each side of the river, and the entire city is covered with water works system. The city has three newspapers, the Grand Rapids Tribune, Wood County Reporter and Wisconsin Valley Leader. There are numerous paper mills tributary to the city, power for which is furnished by the Wisconsin river, while numerous industries are situated within the city proper, among which are a hub, spoke and wagon factory, furniture factory, pulp mill, table factory, saw mills, box factory, flour mill, foundry and machine shop, brewery, cooperage, pickle salting station, etc. Has a local co-operative telephone company and electric light and power company, and has also connections with the Wisconsin Telephone Company, the American Telegraph and Telephone Company and the Western Union Telegraph. Has the American, National and U. S. express companies. A. L. Fontaine, postmaster.

**HOLLISTER'S ROCKY MOUNTAIN TEA.** (See page 4.)
Akey Mrs Hannah, propr Wisconsin House, W S.
Alart & McGuire, G W Wood mngr, pickle mnfrs.
Allerton Mrs Ella M, milliner.
Anderson George O, agt C M & St P Ry, W S.
**ANDERSON NATE, Propr Hotel Anderson,** Cor Maple and Cranberry, W S. (See page 407.)
Arpin Cranberry Co (inc.)
Arpin John Lumber Co, D J Arpin pres and mngr, E P Arpin sec
Babcock W H & Co (W H Babcock, Frank C Blaisdell), pianos, W S.
Badger Box and Lumber Co, J H Stange pres, E W Ellis sec and treas, W S.
Baker George W, furniture.
Bandelin Mrs A F, propr Centralia House, W S.
Bank of Grand Rapids (capital $50,000), Isaac P Witter pres, Fred H Jackson cashier, W S.
Bankert August, tailor, W S.
Barnes Wm H, restaurant, W S.
Baum Rev Gustav (German Luth.)
Bauman & Davis (Louis A Bauman, J C Davis), lawyers.
Baumgartner Wm, laundry, W S.
Beadle Flavel, picture frames.
Belanger Mrs Mary, dressmaker.
Bean P F, county treasurer.

CREAM CITY PAINT MNFG. CO. Manufacturers of ROYAL BLACK DIAMOND IRON PAINT and General Roofers.
No Better Paint Ever Made for Metal Roofing, Smoke Stacks, Etc. 115 Wisconsin Street, MILWAUKEE, WIS.

Wisconsin leads in value of timber products. For fine timber lands, write Benson & Anderton MILWAUKEE, WISCONSIN.

H. C. Miller Co. 342-6 Broadway, Milwaukee, Wis.
Blank Book Makers.
Labor Saving Office Devices. | Removable Leaf Ledgers | Order Sheets . . . Holders, Binders.
(See adv. in Milwaukee.)



Bellin Joseph J, physician.
Bennett A C & Son (Asa C and Arthur E), cranberry growers.
Berg Wm, saloon, W S.
Bever A B, clerk circuit court.
Bittner Rev J T (Lutheran.)
Blakeslee Rev Clyde (Episcopal.)
Bocher Napoleon J, harnessmkr.
Bodette Edward T, shoemaker.
**BOLES CHARLES E, Abstracts of Title, Real Estate, Loans and Insurance,** Lyon Block, W S. (See p 407.)
Boorman Curtis A, physician, W S.
Bossert Frederick, broom mnfr, W S.
Boucher Napoleon J, harness.
Boyce Wm L, marble works.
Boyer George, laundry, W S.
Brazeau-Hannon Jewelry Co, W A Brazeau pres, E A Hannon sec, W S.
Brazeau Theo W, district attorney.
Briere & Pomainville (Charles Briere, Charles Pomainville), cranberry growers.
Brown Burton L, justice of peace.
Bruderli Gottfrieid, shoes, W S.
Burt C O, barber.
Cahill Mrs Lizzie, milliner.
Canning John J, dray.
Carlson Henry, bill poster.
Cary Wm H, insurance.
Casberg John, saloon, W S.
Centralia Hardware Co, Lawrence M Nash pres and sec, W S.
Centralia House, Mrs A F Bandelin propr, W S.
Centralia Pulp and Water Power Co, Frank Garrison pres, W S.
Chamberlain James, saloon, W S.
Charnholm August O, grocer.
Chose Christ, hotel, W S.
Christman Peter, propr Twin City Bottling Works and brewer's agent.
Church Samuel, drugs, W S.
Church & Schuman (Nathan Church, Gustav Schuman), grocers.
Clark E J, dentist, W S.
Cochran J Wilbur, lawyer, W S.
Cohen Bros, Joseph A Cohen mngr, general store.
Collier Bros (Wm and Frank), stone quarry.
Commercial Hotel, Patrick Mulroy propr.
Consolidated Water Power and Paper Co, F MacKinnon pres, George W Mead sec, W S.
Conway Dennis D, lawyer.
Conway Wm J, lawyer, W S.
Cooley & Emmons (John F Cooley, Miss May Emmons), publrs Wisconsin Valley Leader.
Cooper T J, justice of peace.
Crawford Albert B, dentist.
Dahlke Wm F, mason.
Daly Frank P, pianos.
Daley John E, drugs.
Dalzin James, painter, W S.
**DAVIS GEORGE W, County Clerk.**
Davis Parmenus H, livery.
Davis Philip H, livery.
Denis O, saloon, W S.
**DIXON CHARLES A, Propr Hotel** Dixon, W S. (See page 406.)
Dixon Walter J, livery, W S.
Dougharty Charles M, electrical supplies.
Drum & Sutor (Wm A Drum, Alphonse B Sutor), publrs Grand Rapids Tribune, W S.
Dudley Frank, barber, W S.
Dustin A H, carpenter.
Electric & Water Co, John Schnable pres, P L Utley vice-pres and mngr.
Farrish R & Bro (Robert and John), hardware.
Fawcett Mrs Nancy, confectioner, W S.
First National Bank (capital $50,000), E T Harmon pres, G W Mead cashier.
Fischer Bros (Henry and Joseph), harness.
**FONTAINE ALBERT L, Publr Wood** County Reporter and Postmaster.
Fournier Louis, barber.
Frank Charles, confectioner.
Fritzsinger Mrs C M, insurance, W S.
Gaynor John A, lawyer.
Gaynor J A & Bro (James and John A), cranberry growers.
Getts Guy A, confectioner, W S.
Getchell Albert W, plumber.
Gibson James E, chief police.
Gilkey F G, insurance.
Gill Frank S, wall paper.
Goggins & Brazeau (Bernard R Goggins, Theodore W Brazeau), lawyers, W S.
Gouger Charles, saloon.
**GRAITHER JOHN, Cooperage Packages,** W S. (See adv below.)

**JOHN GRAITHER,**
**Manufacturer of SLACK and TIGHT**
**COOPERAGE PACKAGES.**
**WEST GRAND RAPIDS, WIS.**

Grand Rapids Brewing Co, Frank Boyanowski pres, George Werheim jr sec.
**GRAND RAPIDS BRICK CO, J G Hamilton Mngr, W S.**
**GRAND RAPIDS COLLECTION AGENcy,** Edmund Wheelan Attorney.
Grand Rapids Creamery Co.
**GRAND RAPIDS FOUNDRY CO (Capital $20,000),** Edmund Roenius Pres and Mngr, Otto Roenius Sec and Treas, Founders and Machinists. (See pages 403, 404.)
Grand Rapids Lumber Co, H A Sampson pres, W H Reeves sec and treas. W S.
Grand Rapids Milling Co, I P Witter pres, J P Horton sec and treas, W S.
Grand Rapids Opera House, James G Hamilton mngr.
Grand Rapids Pulp and Paper Co, E T Harmon pres, Wm Scott sec, 3 miles n.
Grand Rapids Table Co, Charles Wipperman pres.
Grand Rapids Tribune, Drum & Sutor publrs, W S.
Grignon George G, saloon.
Groenfeld Rev J J (German Luth.)
Gross & Lyons Co, W G Gross pres, general store, W S.
Hollmuller John, saloon, W S.
**HAMILTON J G, Mngr Grand Rapids** Brick Co, W S.
Hancock J W, agt Wis Cent Ry.

Folding Paper Boxes of all kinds.
MILWAUKEE.
185-191 Milwaukee Street,
Monarch Box Folding Company

KRUS ENGRAVING CO. DESIGNING HALF-TONE ZINC-ETCHING
EVENING WIS. BLDG. MILWAUKEE

E. ROENIUS. OTTO R. ROENIUS. FRED A. ROENIUS. OSCAR UEHLING.

THE

# Grand Rapids Foundry Co.

GRAND RAPIDS, WISCONSIN.

## Machinists, Foundrymen and Contractors

Manufacturers of

Gears, Pulleys, Pillow Boxes, Couplings and Special Machinery of All Kinds.

Good Grey Iron Castings our Pride.

We also make and sell the Famous

"Roenius PATENTED Wood and Coal Chute."

If you are going to build be sure to write us for Catalogue and Prices.

See Next Page for Further Information.

Notice how convenient for coal, also how cover stands up alone and protects your building.

# SIZE AND CONSTRUCTION OF CHUTE.

WE make chutes in two sizes, one is 18 inches in diameter and 36 inches long for residence, and one 26 inches in diameter and 36 inches long for larger buildings. The body is made of heavy sheet steel, well riveted, the cover and ring are cast iron, correctly proportioned for strength and beauty. This construction makes a strong, neat job, as well as being light and easily handled. The outside cover is locked by a steel hook which is made and fastens in such a way that the hook can be easily unhooked from the inner end of the chute, and at the same time cannot be shaken to unlock from outside. Besides this we furnish another cover for the inner end of chute. This cover helps keep out the cold and makes chute absolutely burglar proof.

# REASONS WHY THIS CHUTE SHOULD BE USED.

IT does away with the many objections of throwing your wood and coal in through a window or door. You all know how unpleasant and how slow it is to open a window frozen with sleet and ice, or one that is swollen or warped, to say nothing of how many window lights are broken by your wood and coal man. How many beautiful homes one sees with the window sash and house all battered up and black. Our coal chute does away with this.

The body of chute, being smooth, allows fuel to slide down easily.
The chute looks neat and needs no care nor cleaning.
It admits no heat to escape. Will last a life time.
Is absolutely burglar proof. Easily installed.
Can be used as perfect ventilator. Cost of chute very small.
It will soon save the price of a door and many a window.
Is a useful, durable article that saves you time, trouble and money.

Farmers use it, as it makes a very good vegetable chute, it being smooth does not mar the vegetables and being steel will not rot.

If you have your walls started by the time this circular reaches you leave space open and order chute at once.

Also bear in mind that it is not a difficult task to cut a hole into an old wall and install chute.

To prove to you what people think of this chute where it has once been introduced, we wish to say that last season we sold over 50 chutes in one city of but 5,000 people, many putting them in old houses.

We don't deem it necessary to quote any references in order to convince you that we are offering you a good, common sense article something you will never regret buying; however should you desire it, we will gladly refer you to many people who have our chute in use.

**If your hardware dealer does not handle our chute, kindly write us for price and any information you might wish to ask. Remember our chute is the lightest, cheapest and best. Best recommendation we have is that we sold 600 the past or first year on the market. Remember the address,**

**GRAND RAPIDS FOUNDRY CO., Grand Rapids, Wisconsin.**

**Interior Woodwork Co.**
Cor. Park St. and Fifth Ave. Tels. South 37 and 38.
MILWAUKEE, WISCONSIN.

Modern Designs in
**Porch Work,**
COLUMNS, SPINDLES, BRACKETS,
NEWELS, BALUSTERS, RAILS.



Hartman Edward A, agt U S Express Co.
Harvey R R, saloon, W S.
Harvie Wm D, physician.
Hasbrouck Amos J, livery.
Haskins Benjamin F, bicycle repairer, W S
Hathaway & Whitney (Oscar Hathaway, Edward J Whitney), proprs The Witter.
Hayes Edward M, saloon, W S.
Hazard Mrs J J, notions.
Hebert Joseph O, photogr.
Heineman Mercantile Co The, Isaac Baruch mngr, general store.
Heisler Louis, saloon.
Herschleb Henry A, confectioner.
Hill Alexander D, agt G B & W R R.
Hirzy Anton P, jeweler.
Hitchcock Dyer W, lawyer, W S.
Hostvedt Hans P, photogr, W S.
**HOTEL ANDERSON, Nate Anderson** Propr, cor Maple and Cranberry, W S. (See page 407.)
**HOTEL DIXON, Charles A Dixon** Propr, W S. (See page 407.)
Hougen James, physician.
Howe High School Library.
Hotel Lyon, Joseph Crotteau propr, W S.
Humphrey F H, physician.
Huntington Dwight M, sporting goods.
Jacobson John C, mill architect.
Johnke Creamery Co, L J Gazley mngr, W S.
Johnson Clausen, shoemaker, W S.
Johnson Gustav, saloon, W S.
Johnson Wm, saloon.
Johnson & Hill Co, G M Hill pres, C F Kruger sec, Mrs N Johnson treas, general store, W S.
Johnston & Mason (John F Johnston James T Mason), saloon.
Kellogg Bros Lumber Co, Wm F Kellogg pres, E C Kellogg sec.
Ketchum Edward C, ice.
Kickbusch Frank, vet surgeon.
King Ira H, barber, W S.
Kollock Jennie, dressmaker.
Krueger George F, bicycle repairer, W S.
Kruger & Warner (Fred W Kruger, Fred B Warner), clothing.
Kyes Sherman M, physician, W S.
La Breche James D, shoemaker.
Lain Worthy L, pianos.
Landry Joseph H, harness, W S.
Lawler Edward W, grocer.
Lee Charlie, laundry.
Lemense Maximillian, blacksmith, W S.
Lemley Charles D, carpenter.
Lessig John & Sons (John Lessig), brick mnfrs, 3 miles w.
Lester Charles E, livery, W S.
Levine Rebecca M, clothing.
Link & Werle (Ferdinand Link, John C Werle), meats.
Little Harry, dray.
Little W E, sheriff.
Looze John J, physician.
Love Thomas, hotel.
Lusk Jacob, coroner.
Lutz David jr, cigar mnfr.
Lutz Jacob, saloon.
McCarthy Edward F, blacksmith.
McCarthy James & Co (James McCarthy, Dominick Reiland, Owen Love), meats.
McCarthy Michael, saloon.
**MacKINNON F MNFG CO (Capital and Surplus $67,000), John Schnable Pres, Falkland MacKinnon Sec, Hub, Spoke and Wagon Manufacturers, W S.** (See page 407.)
Martin John, carpenter.
Martin Wm C, painter.
Mason Garrett W, saloon, W S.
Mason & Johnson (James Mason, Frazier Johnson), saloon.
Matthew George W, confectioner.
Maurseth Victor S, jeweler.
Melliche Rev C A (German Moravian).
Menier Emery N, saloon, W S.
Menzel Oswald, photographer.
**METCALF GEORGE H, Attorney-at-Law, Practice in All Courts, McKinnon Block, West Side.**
Miller Eugene, bicycle repairer.
Monians Joseph, saloon, W S.
Moore John T, blacksmith, W S.
Moran Michael S, restaurant.
Moulton George, mason, W S.
Muir Shoe Co, Edward Roenius pres, A M Muir sec and treas.
Mulroy Patrick, propr Commercial Hotel, W S.
Nash L N, mayor.
Natwick James W, furniture, W S.
Neimann Henry, shoes, W S.
Northern Paper Co The, Thomas E Nash pres, E T Harmon sec.
Norton Vernon P, vet surgeon.
O'Connor Bros (James and John), saloon.
Odell O E, barber.
Otto August C, drugs, W S.
Overbeck Bros Mnfg Co, Henry A Sampson pres, Charles Overbeck sec, furniture mnfrs, W S.
Paulus George W, real estate.
Pavlick & Rick (Wm Pavlick, Joseph Rick), meats, W S.
Peerenboom T P, tea and coffee.
Persohn Edward, cigar mnfr.
Peterson Rev W A (Methodist).
Petrick August, baker.
Petzold Wm H, books.
Phileo Edward I, city engineer.
Philleo C A, agt American Exp Co and National Exp Co.
Phillips Samuel H, confectioner, W S.
Pioneer Wood Pulp Co, Miss Grace H Hoskinson mngr.
Planke John E, carpenter.
Pomainville Charles, dentist, W S.
Pomainville Frank, physician.
Powell W S, register of deeds.
Preston Saul, blacksmith, W S.
Purdy Ira, apiarist.
Purnell George W, hardware.
Ragan J R, furniture.
Raymond Charles, mason.
Reiland Nicholas, meats.
Reimer Joseph, saloon, W S.
Ridgeman Arthur L, physician.
Rieman Mrs T J, milliner, W S.
Riemer Adolph W, barber.
Rockwell J Willis, physician, W S.
Rourke Frank L, abstracts.
Rowland George T, general store.
Ryder George, brewer's agent.
Schultz Ferdinand F, cigar mnfr.

**T. E. BRENNAN COMPANY**
Milwaukee National Bank Building, MILWAUKEE, WISCONSIN
Adjusters for the Insured. Ask the Banks and Jobbers about us.
INQUIRIES BY WIRE AT OUR EXPENSE.
(See Page 5.)

MANUFACTURERS OF
**Sonnichsen & Stielow Special Machinery and Novelties**
128 SYCAMORE STREET, MILWAUKEE, WIS.

# ANALYSES Chemical and Bacteriological of all kinds made by

**Industrial Chemical Institute of Milwaukee,** 644-646 BROADWAY, MILWAUKEE, - WIS.




Scott T B Free Library, Edith L Bablin librarian.
Scott Wm L, florist.
Searles Bros (Jacob and Andrew), cranberry growers.
Severens Warren, county surveyor.
Shadowski Lawrence, saloon, W S.
Sickels Arthur, barber.
Silverman Abraham, clothing.
Silverman Joseph, saloon.
Singer Mnfg Co, G A Ziemendorf mngr. sewing machines, W S.
Slattery Michael J, tailor.
Smith E A, dentist.
Smith Herman, saloon.
Smith John D, farm implements.
Spafford, Cole & Co (Seth A Spafford, David J Cole, Theodore Lipke, H C McCann), general store.
Springer Wm, saloon, W S.
Stahl Frank, brewer's agent.
Standard Oil Co, Seth A Spafford mngr, W S.
Steib & Co (Frank L Steib), drugs.
Steinberg Max, second-hand goods
Sundet Nathan, tailor.
Taylor & Scott (Theodore Taylor, Wm Scott), abstracts, W S.
Telfer David A, dentist.
Timm & Briere (Henry C Timm, Charles Briere), general store, W S.
Tomsyck Nick, saloon, W S.
Twin City Bottling Works, Peter Christman propr.
Van Rasselman Rev (Catholic).
**VAUGHAN BYRDE M, Attorney-at-Law,** Real Estate and Collections, Gardner Block.


**Electric Lights and Steam Heat Throughout. Cuisine Unexcelled.**

# HOTEL DIXON

**The Leading Hotel of the City** **Headquarters for Commercial Travelers.**

## GRAND RAPIDS, WIS., West Side.

Large, Well Lighted Sample Rooms. A Home for the Traveling Public. Baths.
'Bus to All Trains.

C. A. DIXON, - - Proprietor.

## CHARLES S. WHITTLESEY,

# Real Estate and Insurance

40,000 Acres of Wild and Improved Farming Lands for Sale.
Assessments, Taxes and Trespasses attended to for non-residents.
City and Farm Property Bought and Sold on Commission.

**Office, McKinnon Block.** **GRAND RAPIDS, WISCONSIN.**

# WIPPERMAN LAND AGENCY

## Real Estate, Loans and Abstracts.

We have several large tracts of Hardwood Timber Lands and a large list of well improved Farms For Sale. CORRESPONDENCE SOLICITED.

**GRAND RAPIDS, WISCONSIN.**

# Geo. F. Rohn,

*"Everything Electrical."*

**Dynamos and Motors, Telephones and Watchman's Clocks.** MILWAUKEE.

R. G. DUN & CO., COLLECTION DEPARTMENT, COLLECTIONS MADE IN ANY PART OF THE UNITED STATES AND CANADA. JAMES A. ROWE, Mgr. Room 332 Wells Building. MILWAUKEE, - - WIS.

**Electrical** Machinery for Mills and Factories. Wiring and Fixtures. Signs and Decorations for all Purposes. Telephone Systems. Power adaptations.
NORMAN S. RICHMOND & CO., Neenah and Oshkosh, Wis.




# C. E. BOLES,

**ABSTRACTS OF TITLE,**

## REAL ESTATE, FARM LANDS

**FARM LOANS and INSURANCE. Correspondence Solicited.**

**LYON BLOCK, - GRAND RAPIDS, W. S., WISCONSIN.**

# HOTEL ANDERSON,

**NATE ANDERSON,**
Proprietor.

New Brick Building.
All Modern Conveniences.
Steam Heat, Electric Light and Bath.
**RATES, $1 TO $1.50 PER DAY.**

**CORNER MAPLE AND CRANBERRY STREETS, WEST SIDE,**

**GRAND RAPIDS, .·. WISCONSIN.**

# THE F. MACKINNON MNFG CO.,

——MANUFACTURERS OF——

## Wagons, Hubs and Spokes.

**GRAND RAPIDS, WISCONSIN.**

**Directory of the Entire Real Estate Interests** ——OF THE—— **United States.**
Names of all Dealers, Land Companies, Investment Companies, Brokers, Etc.
R. L. POLK & CO., Chicago, Ill.

# GREEN BAY BUSINESS COLLEGE.
PRACTICAL COURSES TAUGHT BY PRACTICAL TEACHERS.
Write for Catalogue. (See adv. Green Bay.) **E. F. Quintal, Prop.**





**Mining Brokers, Timber Land Agents, Mineral Lands, Investment Companies, Trust Companies, Real Estate Dealers,** Addresses of all in the United States given in **POLK'S REAL ESTATE DIRECTORY.** **R. L. POLK & CO., Chicago, Ill.**


Voss Herman H, mngr Wood County Drug Co.
Voyer E O, sewing machines.
Wagner John, cabinetmaker.
Wallace Paul B, osteopath, W S.
Walsh James, horseshoer.
Waters Donald, physician, W S.
Weeks & Weeks (Robert A and Emery A), marble works.
West Side Lumber Co, C E Daly pres, John O Day sec and treas, W S.
**WHEELAN EDMUND, Attorney-at-Law.**
**WHEELAN W E, Attorney-at-Law and** Collections.
**WHEELAN & DALY (Edmund Wheelan,** Edward J Daly), Abstracts, Real Estate and Loans.
**WHITTLESEY CHARLES S, Real Estate** and Insurance, McKinnon Block, W S. (See page 406.)
Willard J C, agt C & N W R R.
**WIPPERMAN LAND AGENCY, R O** Wipperman Mngr, Real Estate, Loans and Abstracts. (See page 406.)
**WIPPERMAN R O, Mngr Wipperman** Land Agency. (See page 406.)
**WIPPERMAN & HAMBRECHT (H C** Wipperman, G P Hambrecht), Attorneys-at-Law.
Wisconsin House, Mrs Hannah Akey propr, W S.
Wisconsin Telephone Co, T F McLeavey manager.
Wisconsin Valley Leader, Cooley & Emmons publrs.
Witter The, Hathaway & Whitney proprs.
Wolf John, fruits.
Wood County Drug Co, Herman H Voss mngr.
Wood County National Bank (capital $50,000), Frank Garrison pres, Franklin J Wood cashier.
Wood County Reporter (semi-weekly), A L Fontaine publr.
Wood County Telephone Co, E C Starks manager.
Wood George N, real estate.
Worthington Brainerd T, carpenter.
Younker Henry, supt city schools.
Zenoll Louis, confectioner.
Zimmerman Ignatius, shoes.
Zion S & Co (Samuel Zion, A G De Wilde), saloon.

## GRANITE HEIGHTS.

Population, 100. On the C., M., St. P. Ry., and on the Wisconsin river, in Texas township, Marathon county, 8 miles north of Wausau, the county seat and banking point. Exp., U. S. C. E. Helm, postmaster.

**HOLLISTER'S ROCKY MOUNTAIN TEA.** (See page 4.)
Alford Amos, confectionery.
Anderson Bros & Johnson, granite works.
**HELM C E, Exp Agt.**
Magnuson John, quarries.
Nelson Mrs John, hotel keeper.

## GRANTON.

Population 250. A village on the C., St. P., M. & O. Ry., and on O'Neill creek, in Grant township, Clark county, 7 miles from Neillsville, the county seat. Has a bank and a weekly newspaper, the Granton News. Improved farm land averages $50 to $80 per acre. Exp., Am. Tel., W. U. Telephone connection. John M. Tompkins, postmaster.

**HOLLISTER'S ROCKY MOUNTAIN TEA.** (See page 4.)
Beaver George, saloon.
Converse Mrs F, dressmaker.
Crevecoeur E, cabinetmaker.
Davis Frederick, live stock.
Davis K, barber.
Farmers' State Bank (capital $10,000), Robert Kurth pres, W S Davis cashier.
Finegan James, blacksmith.
Gardner Frank, stone mason.
Grasser Michael, blacksmith.
Hart Bros, meats.
Hart F G, meats.
Kemmeter P J, stave mill.
Knorr A J, hardware.
Lapp Henry, livery.
Lynn Max Oplet, general store.
Marsh S A, grist mill.
Marsh S S, saloon.
Olson C M, railroad agent.
Paulson R, creamery.
Rausch & Page, hardware.
Schmare L E, general store.
Schwarz S G, physician.
Schwarz Wm, blacksmith.
Short W H, creamery.
Soles F A, physician.
Storm Wm, saloon.
Tompkins Mrs M J, music teacher.
Wilcox E Benedict, general store.
Williams H E, cattle buyer.

## GRANTSBURG.

Population 700. An incorporated village located on the N. P. Ry., and on the Wood river, in Burnett county, of which it is the judicial seat, 17 miles east of Rush City, Minn., and 72 from St. Paul. It is surrounded by a thriving farming country, contains a graded school, Baptist, Congregational, Lutheran and Methodist churches, a bank, 2 newspapers—Journal and Sentinel—etc. Stages run regularly to surrounding districts. Tel., W. U. Exp., N. P.

**HOLLISTER'S ROCKY MOUNTAIN TEA.** (See page 4.)
Ahlstrom Mabel C, county supt schools.
**AHLSTROM & MYRLAND (Herbert J** Ahlstrom, August J Myrland), Publrs The Burnett County Sentinel.
Anderson Aaron M, barber.
Anderson A A, register of deeds.
Anderson Lars G, blacksmith.
Anderson Hans O, dairy.
Anderson Peder C, barber.
Anderson & Giswold (Peter A Anderson, Martin Giswold), general store.
Anderson & Gudemanson (Wm Anderson, Adolph Gudemanson), furniture.
Antlers Hotel, I A Collins propr.
Antlers Opera House, I A Collins propr.
**ARMSTRONG W E, County Clerk.**
Bakke Dr Peter M, coroner.
Beyer James A, machinist.
Bonnville & Trudeau, saloon.
Brostrom Anna, milliner.


**MACHINERY NEW AND USED** ENGINES, BOILERS and PUMPS, WOOD and IRON WORKING TOOLS.
Wisconsin Machinery & Manufacturing Co., Milwaukee, Wis.

BLUE ROCK NATURAL LITHIA WATER The Most Beneficial of Table Waters.
ROCK COUNTY MINERAL WATER COMPANY, JANESVILLE, WIS.



Bywell Angus, blacksmith.
Codden Mendel, clothing.
Cohen Hime, saloon.
Collins Irwin A, propr Antlers Hotel.
Dahlberg F G, farm implements.
Davidson Charles E, jeweler.
Doerflin Ferdinand, carpenter.
Erickson & Clementson, general store.
Farmers Starch Factory Co.
**FIRST BANK OF GRANTSBURG** (Capital $25,000), A Z Drew Pres, A P Nelson Cashier.
Giswold & Co, meats.
Grantsburg Excelsior Co.
Grantsburg Loan, Title and Realty Co.
Grantsburg Lumber Co.
Grantsburg Mnfg Co, threshing machines.
Grantsburg Starch Co.
Grover Stephen R, real estate and ins.
Hanson Barney, livery.
Hickerson Newton, clerk Circuit Court.
Hickerson Perry D, livery.
Hickerson Roller Mill Co.
Hoode Michael, drayage.
Jensen A M, hardware.
Jensen James H, real estate.
Johnson Carl L, physician.
Johnson G E, general store.
Johnson Wilfred, restaurant and blksmith.
Journal of Burnett County The, E L Peet publr.
Larson Bros (Eddie, J Alfred and David), general store.
Lidbom Peter, barber and harnessmkr.
Lindsay Adam, general store.
Lonergan Maurice D, drugs.
Luther & Jensen, hardware.
Magnuson R & Co, general store.
Maxwell E G, county surveyor.
Means Mrs D E, restaurant.
Metropolitan Cornet Band, A M Anderson leader.
Minneapolis Terra Cotta Brick Co, brick mnfrs.
Mutual Telephone Co.
**MYRLAND AUGUST J, District Attorney.**
Nelson A E, county treasurer.
**NELSON & ANDERSON** (Clarence Nelson, Anton M Anderson), General Store.
Olsen Thorsten H, general store.
Olson Canute, farm implements.
Olson Francis, justice.
Olson Louis, tailor.
Olson Sisters, dressmakers.
Olson W F, saloon.
Pederson Peter A, drayman.
**PEET ED L, Publr Journal of Burnett County.**
Peterson Carl F, carpenter.
Peterson John, carpenter.
Peterson & Son (Peter E and Andrew), furniture.
Pickle Mrs Emma, milliner.
Robey Marion L, physician.
Sandberg Charles, sheriff.
Saunders Charles H, livery.
Sjoblum Ole M, mason.
Sullivan Agnes, dressmaker.
Swedberg D H, pumps.
Thoreson Simon, general store.
Unseth Nordel C, drugs.
Vorce Frank L, confectioner.
Watson James, saloon and livery.
Wedin Gust R, general store.
Welch Mrs Julia, dressmaker.
Whiting F D, veterinary surgeon.
Wilson Noble, hotel.
Zahl A, photographer.

### GRANVILLE.

Population, 65. On the C., M. & St P., and C. & N. W. Rys. (stations about 20 rods apart), in Granville township, Milwaukee county, 15 miles north of Milwaukee, the county seat and 3½ from Menominee Falls, the nearest banking point. Tel., W. U. Exp., Am and U. S. Telephone connection. A. J. Schneiss, postmaster.

**HOLLISTER'S ROCKY MOUNTAIN TEA.**
(See page 4.)
Baer Henry blacksmith.
Barnes John, saloon.
Billmeyer Henry, saloon.
Granville Brick and Tile Co.
Quandt H L, exp and tel agent.
Schmidt Peter, coal.
**SCHNEISS A J, Railroad, Tel and Exp Agent.**
Schubert Louis, saloon.
Waechter David, general store.
Wisconsin Fire Proofing Co, mnfr brick and tile.

### GRATIOT.

Population, 350. An incorporated village on the C., M. & St. P. Ry., in Gratiot township, Lafayette county, 10 miles southeast of Darlington, the seat of justice. Wolf creek and Pecatonica river furnish ample water power. Has Catholic and Methodist churches, a graded public school, an opera house, a bank and a weekly newspaper, the Reporter. Exp., U. S. Tel., W. U. Telephone connection. M. P. Kennedy, postmaster.

**HOLLISTER'S ROCKY MOUNTAIN TEA.**
(See page 4.)
Bamparger Martin, shoemaker.
Bell Rev (Methodist).
Benston James F, livery.
Berner Mrs E, milliner and dressmkr.
Birkbeck Samuel, physician.
Blubaugh Edward, carpenter.
Bragg S Gillman, hardware.
Braley John D, painter.
Brannan Michael C, saloon.
Brannan Neil, general store.
Brennum Cheese Co, Anton Engebretson sec, 3 miles e.
Brooks Herman C, meats.
Brun Hans, mason.
Brydson Charles, paperhanger.
Buche Reinhard H, barber.
Buche Wm, barber.
Burmeister Henry W, grain and lumber.
Burner & McCauley (Mrs Eunice Burner, Addie McCauley) milliners.
Clark James P, railroad and tel agent.
Collins & Doyle (John Collins, Michael Doyle), general store.
Collins & Son (John and Daniel), hardware.
Collinsworth & Thompson (Solomon H Collinsworth, Eugene R Thompson), saloon.

ABSTRACTS for ASHLAND, BAYFIELD and IRON COUNTIES. Also REAL ESTATE.
All Abstracts Typewritten. NED WITHERS, Box 176, Ashland, Wis.

Robt. B. Clark Buyer and Shipper Grain, Hay, Seeds
CHIPPEWA FALLS, WIS. Write for Prices.

# FOR WILD LANDS IN WISCONSIN

**Write A. C. UECKE, CUMBERLAND, WIS.** (See p. 12.)





# J. C. JOHNSON,

**FARM LANDS IN**

**North Dakota, South Dakota, Wisconsin, Minnesota, Iowa.**

**City Property for Sale or Rent. Fire, Life, Tornado and Accident Insurance Written in Best Companies.**

Farm Loans Made and Sold. We Buy, Sell and Exchange Wild and Improved Farm Lands.
LIST YOUR PROPERTIES WITH ME AND NOTE THE RESULTS.

**GRATIOT, - - - WISCONSIN.**



C. COLNIK MNF'G CO., Manufacturers of Architectural Ornamental Iron Work, Brass and Bronze Goods. Received Six Medals at World's Fair for Artistic Metal Goods. 221-225 EIGHTH ST., MILWAUKEE, WIS.


Cox E M, prin of school.
Croke Rev J P (Catholic).
Crosby & Blaisdell Telephone.
de Vry Mrs Anna, baker.
Doring Henry, livery.
Doyle Michael, ins and notary.
Farmer John restaurant.
Ganshert Bros (Peter J and Christopher E), harness and furniture.
Gille Bros (George, Christopher and Valentine), feed mill.
Gille George C, feed mill, 1 mile n.
Gratiot Cornet Band, R D Blubaugh ldr.
Gratiot Harry B, justice.
Gratiot Opera House, C M Lund propr.
Gratiot Reporter The (weekly), Warren A Warner publr.

**GRATIOT STATE BANK (Capital $10,000)**, Carl M Lund Pres, J C Johnson Cashier.

Hawkinson Charles, grain.
Heitkam Harvey B, saloon.
Jarvis Marion, apiarist, 2 miles e.
Johnson Henry M, photogr and jeweler.

**JOHNSON JOHN C, Real Estate, Loans** and Insurance, Cashier Gratiot State Bank. (See adv.)

Johnson Theodore M, saloon.
Kelly Loren A, dentist.

**KENNEDY MATHIAS P, Confectioner** and Postmaster.

Leary Bros (James E and Daniel E), saloon.
Lee Patrick H, blacksmith.
Lorentz Katherine, milliner.
Lund Carl M, general store.
Lund's Opera House, Carl M Lund mngr.
McCauley John P, saloon and justice.
McConnell Lizzie, dressmaker.
McDonald John F, agrl impts.
McGinnis Barney, marshal.
McHugh Daniel, mason.
McHugh Mayme, music teacher.
Marriott John W, drugs.
Nixon Mrs John, hotel.
Pandow Bros (Ernest R and Robert O), blacksmiths.
Quinn Timothy E, express agent.
Rolli Alexander, cheese mnfr, 2 miles n e.
Rolli Gottlieb, cheese mnfr, 5 miles s w.
Sanders Matt, cattle breeder, 5 miles n.
Simons John W, saloon.
Sinclair James, stone quarry.
Terry James H, barger.
Thompson Eugene R, saloon.
Warner Warren A, publr Gratiot Reporter.
Wisconsin Telephone Co, Neil Brannan agt.
Wood D E Butter Co, Walter Judevine manager.
Woolworth Wm, mason.
Wortey Hattie, carpet weaver.

### GRAVESVILLE.

A discontinued postoffice on the Manitowoc river in Charlestown township, Calumet county, ¾ of a mile east of Chilton, the county seat, railroad station and banking point, whence mail is received by rural free delivery.

**HOLLISTER'S ROCKY MOUNTAIN TEA.** (See page 4.)

### GRAYTOWN.

A farmers' postoffice in New Haven township, Dunn county, 30 miles northwest of Menomonie, the county seat, and 11 from Clear Lake, the nearest shipping point. Mail, daily. J. M. Conrath, postmaster and general store.

**HOLLISTER'S ROCKY MOUNTAIN TEA.** (See page 4.)

### GREEN BAY.

Population, 19,000. Is located at the confluence of Fox and East rivers, at the foot of Green Bay, in Brown county, of which it is the county seat, 113 miles north of Milwaukee, 198 north of Chicago, 185 northeast of Madison, and 49 northeast of Oshkosh. It is situated on both sides of the Fox river, which is spanned by five bridges. It was first settled in 1668 by French missionaries and traders, and is the oldest settlement in the state. It became a U. S. garrison in 1816, received a village charter in 1838, and a city charter in 1854. Brown county was organized in 1826, when the county seat was located at De Pere, but it was removed to Green Bay a few years later. The vicinity has developed into one of the finest agricultural and grazing districts in the State. The business of raising blooded horses—Norman Percheron—from stock imported has been largely engaged in, both for home and other markets. Exceptional transportation facilities are offered by the C., M. & St. P. Ry., the C. & N. W. Ry. (depots ½ mile apart on opposite sides of river), the K., G. B. & W. Ry., and the G. B. & W. R. R.


# G. D. JONES LAND CO.,

WAUSAU, WIS. (See page 9)

**BUY AND SELL Timber and Farming Lands.**

# FERROFIX BRAZING CO.

**251 LAKE ST. Milwaukee, Wis. (See page 3.)**




The city is the terminus of the Goodrich Transportation Co.'s line of steamers, giving two regular boats per week from Chicago and Milwaukee. Hart's Steamboat Line, owned by a local company, run three splendid passenger boats, furnishing a daily line between here and Mackinac and intermediate ports, including Sturgeon Bay, Marinette, Menominee, Escanaba, Fayette, Nahma and Garden Bay, and connecting with passenger steamers for lower lake ports. Another line of large freighting steamers, the Lackawanna Green Bay Line, plies between here and Buffalo. The city enjoys a large wholesale trade in groceries, drugs, crockery, fish and other articles. There are four large breweries, manufacturing beer which is shipped to great distances, large foundries, planing mills, 3 paper mills, Diamond Match Co. Mills, 2 furniture factories, 2 box factories, and many other manufacturing concerns. Four sound and reliable banks, with an aggregate capital of $400,000, have universal confidence. The hotels are exceptionally fine and numerous, while two popular summer resorts serve as pleasant diversion for citizens and guests. Several mineral springs located here are becoming famous for the curative virtues of their waters, which are shipped bottled and in bulk, and in the form of various pleasant drinks, to all surrounding places. The city is supplied with the purest of water for domestic uses and esxtinguishment of fires by first-class water works, drawing their supply from artesian wells about 1,000 feet deep. The leading newspapers are the Green Bay Gazette (daily and semi-weekly), Green Bay Advocate (tri-weekly), Der Landsman (German weekly), and the Green Bay Review (Republican weekly), all of which have a large circulation through the State. The educational facilities are the very best. The public schools are of a very high character. One of the leading educational institutions of Green Bay is the Green Bay Business College, which was established in the year 1868, which is a fair criterion of the poularity of the institution, it being the only institution of this kind in the State of Wisconsin that owns its own building, which was erected exclusively for college purposes, it being one of Green Bay's finest public buildings. The training that is given a pupil at this institution covers the entire business field, the concise way in which the work is laid out is both a pride to the professor and the graduating scholar. The main point in view is to make the pupil proficient in all the practical details of business life, the college being equipped with a complete banking department, which gives the pupil each minute detail of the principles of banking.

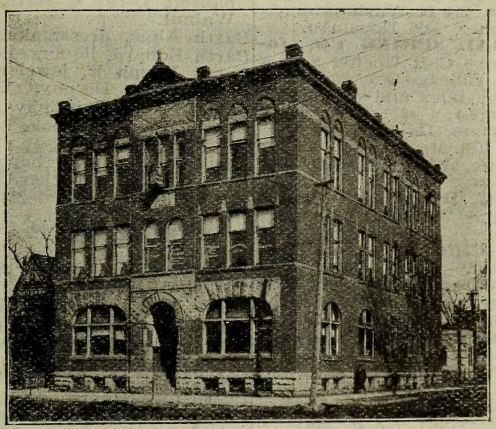

GREEN BAY BUSINESS COLLEGE

In connection with the diversified branches is a complete course in general railroad practice, which qualifies a pupil for all branches of the work. The field of the commission business is also covered in a practical way, the shorthand department being fully equipped with the best instructors that money can procure, the popular Gregg method being in vogue. Penmanship is a justly important branch of the institution, neatness and detail being looked after in every branch. The office discipline is such that it gives the pupil the most minute detail of office work, neatness and accuracy being one of the essential points. In fact, it is one of Wisconsin's leading educational institutions. There are also numerous parochial schools, under Catholic and Lutheran management. The cathedral and bishop's residence of the Catholic See of Green Bay is located here, also a Catholic orphan asylum and an Odd Fellows' home. There are 24


**Insure With... *The Mutual Benefit Life Insurance Co.* Is Absolutely Non Forfeitable**

After two years EVERY POLICY Issued by the Company, except for Non Payment of Premium,

**The Eau Claire Business College**
**EAU CLAIRE, WIS.**

A RELIABLE SCHOOL ESTABLISHED 18 YEARS AGO.

Metal Stamping
Electroplating
STAMPING AND TOOL CO.
LA CROSSE, WIS.



THE UNION CENTRAL Life Insurance Co., Cincinnati, Ohio
ORGANIZED 1867. Assets, $43,891,738.40
Good Reliable Agents Wanted.
M. D. FETHERS, Gen'l Agent, Southern Wis.
(See Page 7.) MADISON, WIS.

churches, embracing almost every shade of belief. The city is lighted by both gas and electricity. Tel., W. U. and Postal. Exp., Am. and U. S. Telephone connection. F. A. Hollman, postmaster.

**HOLLISTER'S ROCKY MOUNTAIN TEA.** (See page 4.)

Abb Rev Anthony of (Catholic), St Vincent's Hospital

Abel Rev A E (Moravian E S), 512 Moravian.

Abrahams Benjamin, hides and junk, 1149 Main.

Adams House, Richard McCarthy propr, 207 N Adams.

Adams John F, lawyer, cor Adams and Pine.

Adams Nicholas, gardener.

Akin L W, laundry, 315 Cherry.

Alart & McGuire, A W Mooney mngr, pickle mnfrs, 401 N Broadway.

Allard Philip, carp, 1001 Day.

Allen Wm B, saloon, 214 N Washington.

Alling Etta M, teacher, 1018 Dousman.

**ALLOUEZ MINERAL SPRING CO, Joseph P Hoeffel Pres, C R Hoeffel Sec, F M Blahnik Treas, Chicago s e cor Jackson.** (See right top lines and opp classified Mineral Springs.)

Allouez Orphan Asylum, De Pere rd.

Altshuler S, artist, 1021 Main.

American Express Co, W C Hinsdale agt, 206 N Washington.

**AMERICAN HOUSE, D G Smith Propr,** cor Washington and Walnut. (See page 433.)

American Tea and Coffee Co, Louis Rosman mngr, 113 Main.

American Woodworking Machinery Co (Milwaukee Sander Mnfg Branch), Fred E Schmitt res mngr, n side East River.

Anderegg Rev Martin T (Catholic), 710 Pleasant.

Anderson Carrie, dressmkr, 1240 S Chestnut avenue.

Anderson May, dressmkr, 834 S Ashland.

Anderson Nealie, dressmkr, 818 S Oakland.

Anderson Peter N, carp, 912 S Maple av.

Anderson Soren, cigars, 718 S Broadway.

Anderson & Wendricks (Peter Anderson, Joseph Wendricks), dairy, Doty cor Adams.

Andre Emanuel, baker, 1259 Main.

Andreason K & Son, Knut Andreason mngr, dry goods, 610 S Broadway.

Andrews Walter, boilermkr, 1211 St Clair.

Annen Candy & Biscuit Co The, J P Annen pres, J M Hanson sec and treas, 401 Walnut.

**ANSORGE EUGENE K, Fire, Life and** Accident Insurance, Real Estate, Steamship Agent, District Agent Mutual Benefit Life Ins Co of Newark, N J, and The Fidelity and Casualty Co of New York, Citizens National Bank Bldg.

Ansorge W Killian, music tchr, 1101 Walnut.

Aregi James, baths, Business College bldg.

Armstrong John S, real est, Paul Fox blk.

Armstrong Robert, dray, 1030 Doty.

Arthurs John B, mngr Green Bay Theater, Walnut bet N Washington and Adams.

Atkinson John, cattle breeder.

Automatic File and Index Co, F L Straubel mngr, 130 N Pearl.

Aylward Thomas J, meats, cor Monroe and Mason.

Ayoub & Gorra (Joseph Ayoub, N K Gorra), fruits, 105 N Washington.

Babcock Stella, nurse, 1110 S Webster.

Bader Jacob J, mkt gardener, 2 miles s e.

Badger Protective Assn, J J Helby sec, Wilner Bldg.

Baerman Otto, 446 S Jackson.

Baeten Peter, saloon, 217 Cherry.

Bailey Albert M, restaurant, 316 N Washington.

Bailey James H, saloon, 220 N Washington.

Baldwin H Walter, dentist, Citizens' Natl Bank bldg.

Bank of Green Bay (capital $25,000), David Decker pres, H R Erichsen cashier, 216 Pine.

Bardouche Bros (Joseph and John B), gravel, Madison cor Willow.

Barkhausen & Hathaway (Henry A Barkhausen, Oscar C Hathaway), coal, 100 N Walnut.

Barth Alma, dressmaker, 1109 Cherry.

Barth Eduard, liquors, 103 N Washington.

Barth Joseph jr, jeweler, 303 Main.

Bartran Wm H, phys, 133 N Chestnut.

Bartran Wm H jr, phys, Empire bldg.

Basche Fred W, books and wall paper, 221 N Washington.

Basche Herman F, barber, Main.

Basche Winnie, barber, 1233 Main.

Basten John, saloon, 215 Main.

Besten John J, carp, s s Cedar Creek rd, 2 e K G B & W tracks.

Baum John, dry goods, 529 Main.

Bay City House, Wm A Delaporte propr, 100 S Washington.

Beach Harry, saw filer, 520 Main.

**BEAUMONT HOUSE, Frederic G Hall** Propr, cor Main and N Washington.

Becher John, saloon, Manitowoc rd.

Beck Hans M, phys, Wilner blk.

Beernsteen Henry, genl store, 1221 Crooks.

Beernsteen Wm, carp, Emilie n w cor Baird

Bellin Julius J, phys, Wilner bldg.

Benedict Grace, nurse, 319 N Oakland av.

Bengener A, brick mnfr, Paul Fox blk.

Berger Sisters, dressmkrs, 528 St George.

Bertholdt Christopher, saloon, 220 N Washington.

Bessinger Hubert, billiards, Pine.

Beth Jacob, plasterer, 1201 Day.

Beth John & Sons Co The, John Beth pres, Fred W Beth sec, grocers, 315 N Washington.

Beyer Hans, grocer, 900 S Jackson.

Bievel John, grocer, 1400 Mason.

Bins Joseph H, horseshoer, 321 N Broadway

Bins Joseph J, saloon, cor Mason and Adams.

Birmingham Wm, saloon, 118 N Washington.

Biss Herbert S, dyer, 227 Cherry.

Black Agnes, tchr, 420 W Mason.

Black Emma, tchr, 420 W Mason.

Black Estelle, tchr, 420 W Mason.

Black Mary C, tchr, 420 W Mason.

Blackman Harriet, dressmkr, 413 S Jefferson.

Blair Charles H, poultry breeder.

Blair E Rebecca, music tchr, 514 S 12th av.

CEMENT { Milwaukee Cement Co., 7 Plankinton Bldg., Milwaukee, Wis.

WILLIAM H. MURPHY, Vice-President. A. M. MURPHY, Sec. and Treas.

—MANUFACTURERS OF—

PINE AND HARDWOOD LUMBER
LATH AND SHINGLES.

Green Bay, = Wisconsin.

A. M. MURPHY, Sec. J. W. DRISSEN, Manager.

# Murphy Box Co.

MANUFACTURERS OF ALL KINDS OF

## Boxes, Box Shooks and ...Crating...

GREEN BAY, - WISCONSIN.

# GREEN BAY PLANING MILL COMPANY,

—MANUFACTURERS OF—

## Sash, Doors and Blinds,

**Window and Door Screens, Door and Window Frames, Interior Finish. Bank, Store and Office Fixtures.**

**Mouldings, Stairs, Railings, Etc. Hardwood Floorings. Turning and all kinds of Shop-Jobbing,**

—AND DEALERS IN—

## Lumber, Lath and Shingles.

**OFFICE AND MILL—COR. ADAMS AND CEDAR STS.,**

**GREEN BAY, = = WISCONSIN.**

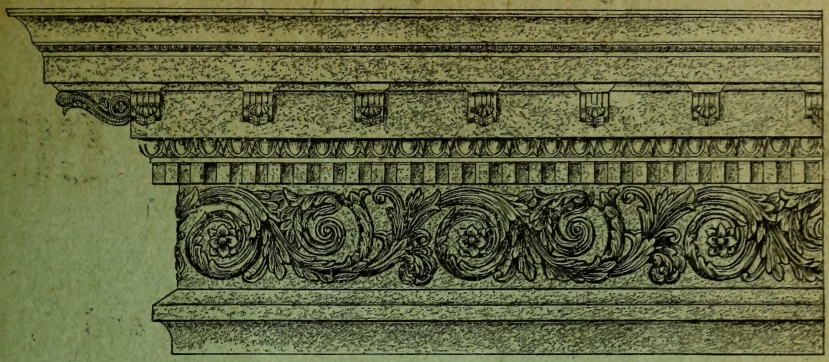

# Green Bay Cornice AND Corrugating Co.

## GREEN BAY, WIS.

MANUFACTURERS OF

**Embossed Steel Ceilings.**

**Metal Skylights, Cornices, Etc.**

**Slate Roofing.**

**Ventilators.**

**Corrugated Iron.**

**Metal Roofing all styles.**

**Conductor Pipe.**

**Eavetroughs.**

**Wire Hangers.**

WRITE FOR PRICES.

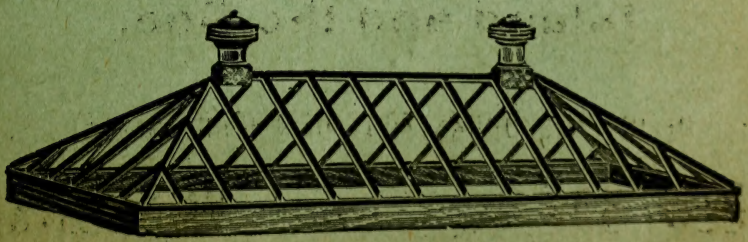

# GREEN BAY TRANSPORTATION CO.

## SUCCESSORS TO

## THE HART STEAMBOAT LINE and

## THE MALONEY & ROULETT TRANSPORTATION CO.

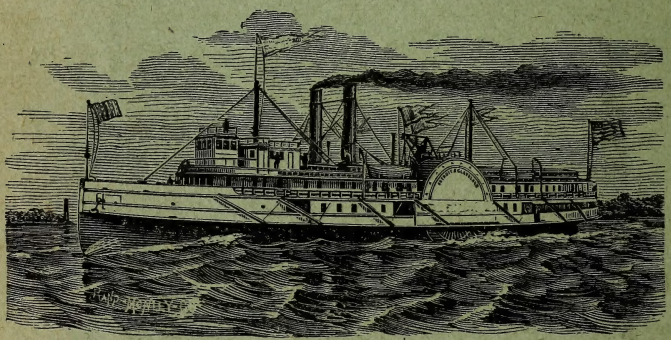

## OUR FLEET:

**Strs. HARRIET A. HART, EUGENE C. HART,**
**FANNIE E. HART, CITY OF GREEN BAY.**

---

## Twice Per Week for Mackinac Island and the Soo.

---

OFFICE AND DOCKS FOOT OF CHERRY STREET,

## GREEN BAY, - WISCONSIN.

**J. CHRIS. HEINRICH,** Consulting Mechanical Engineer
FUEL ECONOMY.
ENGINE AND BOILER TESTS A SPECIALTY.
(See Page 4.) 921 GARFIELD AVENUE, MILWAUKEE, WIS.



Blaney Walter J, barber, 235 S Washington
Blase Frank, saloon, Turner Hall.
Blaze A & Son (Anton and Ernest), shoes and furnishings, 402 Dausman.
Blesch Louise A, music tchr, 161 N Oakland av.
Bodart August, hotel, 319 Main.
Bodart Frank, drayman, 1421 Day.
Bodart John, dray.
Bodenheimer M & Co, horse dlrs, 412 N Adams.
Bomber Joseph, grocer, 901 Harvey.
Bong Gerhard, ins, 320 N Washington.
**BOOTH A & COMPANY, Wholesale** Fish and Oysters, Fox River nr Elevator. (See page 433.)
**BOOTH SALT FISH COMPANY (See A** Booth & Company), Fox River. (See p 433.)
Bopry R, fisherman, n end N Broadway.
Bosse August, saloon, 734 Quincy.
Bosse Joseph G, news dlr, 209 Pine.
Bosse Laura, dressmkr, 821 Elm.
Boucher & Son, plasterers.
Boulet Mrs J C, grocer, 431 Mason.
Boulet W J, drugs, S Broadway.
Bowron C W, supt Wis State Reformatory, De Pere rd.
Bowser Frederick A, livery, 104 W Walnut and 151 N Broadway.
Boyle Thomas J, restaurant, C & N W Ry.
Brandenstein Wm A, tailor, 221 Cherry.
Brandt Carl M, tchr, 114 S Jackson.
Brauer Frances, dressmkr, 1349 Walnut.
**BRAUNS AUGUST, Architect and Superintendent,** Civil Engineer and Surveyor, General Insurance, Real Estate and Collections, 220 N Washington. (See page 427.)
Brauns Lydia, tchr, 331 Adams.
Brauns & Van den Braak (August E Brauns, Edward Van den Braak), produce, 14 S Washington.
Brehme Anton, plumber, 147 N Broadway.
Brehme August, wagonmkr, 129 S Broadway.
Brehme Herman E, grocer, 109 N Broadway
Brenner-Gazett Co The, Wm P Brenner sec, mnfg confrs, 129 S Washington.
Brett Annie E, music tchr, 231 S Jefferson.
Brett Ben C, phys, 124 N Adams.
Brett Fred N, phys, 124 N Adams.
Brevig Peter E, shoemkr, 501 N Madison.
Brice Emil L, painter, 317 Cherry.
Brice E Albert, painter, 1009 Walnut.
Brice John, saloon, 327 Main.
Brice Louis J, painter, 1100 Doty.
**BRICE OCTAVIEN J B, Belgian Consul** for Wisconsin, Minnesota, North and South Dakota, Insurance, Steamship Agt, Real Estate, Notary and Collections, 12 Parmentier Blk.
**BRICE & DEMGEN (Wm J Brice, H G** Demgen), Manufacturing Jewelers, Diamond Setters and Engravers, 221 N Washington. (See page 429.)
Brice & Thirion (Frank Brice, Seraphic Thirion), mer tailors, 222 Main.
Brienen Lucy, dressmkr, 925 Elmore.
Brill Benjamin, genl store, 212 Main.
Brinemann & Enderby (Henry Brinemann, Wm Enderby), blksmiths, 515

**BRITTON D W COOPERAGE CO THE,** O A Ellis Pres, F C Ellis Vice-Pres, C W Ellis Sec and Treas, Mnfrs of All Kinds of Cooperage, 517 N Monroe. (See page 427.)
Broadway House, J B Fry propr, Broadway cor Dousman.
Bronsten Benjamin, 2d hd goods, 720 Main.
Brooks Hardware Co, George Snavely pres, Benjamin F Brooks sec and treas, 417 Walnut.
Brown County Building and Loan Assn, Charles Joaness pres, Iver J Terp sec, 112 Main.
Brown County Contractors' and Builders' Assn, Cherry.
Brown County Horticultural and Agricultural Society, A Suhlow sec.
Brown County Insane Asylum, 4 miles e.
Brown County Poor Farm, 4 miles e.
Brown Wm O, prin E High School, 710 S Webster av.
Brown & Tickler (Samuel A Brown, Peter A Tickler), hardware, 716 S Broadway.
Bruce & Joannes (W G Bruce, Wm Joannes), employment agency, Funke bldg.
Brunette Emanuel, stone quarry, Duck creek.
Bruyere Charles, saloon, 635 Willow.
Bruyere Mrs Jule, grocer, 1132 Cherry.
Buchanan Richard C, phys, 228 N Washington.
Buckley Fred L, confr, Main.
Buckmann Charles, cattle breeder.
Buckman F N, hog breeder.
Budzes John, fisherman, 946McDonald.
Budzis Michael, saloon, 131 Main.
Bullock Wm, music tchr, 733 Pine.
Bunker Azade C, saloon, 224 Main.
**BUR NIC, Wholesale and Retail Grocer,** Fruits, Vegetables, Flour and Feed, 117-119 N Washington.
Burdon Reginald M, phys, Gray blk.
Burkard Anna C, dressmkr, 927 Cherry.
Burke Timothy, lawyer, Citizens Nat Bk bldg.
Burns David M, boilermaker, 115 S Pea
Burt Wm W, barber, 221 N Adams.
Burton Amzi W, supt of schools, College Madison.
Burton Rowland T, ins, Busi 521 Main bldg.
Butrymonicz & Litznski, je Doty.
Byram Kittie E, teacher Land Co, Paul
Cady Charles R, mngr 02 S Webster av. Fox blk.
Cady Elsie C, teac Cady mngr, Paul Fox
Cady Land Co, C blk. lawyer, Paul Fox blk.
Cady Samuel Gruer ( L A Calkins, A D
Calkins & lawyers, Business College blk.
(McGru Wm, genl store, 208 W Walnut.
Callaghomas M, grocer, 217 W Walnut.
Campbell Maude V, nurse, 123 S Van Buren
Campbell R R Co (Robert R, Elgreen P Campbell and Corena R Campbell), grocers, 206 N Adams.
Campshire Elizabeth, dressmkr, 816 Elmore.
Campshure Lena, teacher, 524 3d.
Cargill Coal Co, Peter Reiss pres, John P Reiss sec and treas, Fox river.

**PATENTS.** Trade-Marks, Caveat. Free. Send Sketch o els and Copyrights promptly procured. A 48-Page Book treated as sacredly confid for Free Opinion as to Patentability. All business Book. Address, W. T. 35 years' experience. Highest references. Send for
GERALD & CO., Attorneys at Law, Department 8, WASHINGTON, D. C.

**Robert A. Lang,** CONTRACTING HYDRAULIC AND MECHANICAL ENGINEER
Concrete Timber Ballast and Stone Dams Designed.
Contracts taken for complete Construction and equipment. Twenty years successful experience.
No. 656 GALLOWAY ST., EAU CLAIRE, WIS.

**DECORATIONS**
ODIN J. OYEN, 116 S. 4th St., LA CROSSE, WIS.
For CHURCHES, THEATRES, RESIDENCES
Designs and estimates furnished for Decorating, Painting and Hardwood Finishing. Foreign and Domestic Wall Paper Fabrics. (See adv. in class Clergymen)



Special Machinery
Chas. W. Schneck, Bro. & Co., Practical Machinists
Manufacturing Special Machinery our Specialty.
(See adv. in Classified Machinists.)
727-729 St. Paul Avenue, MILWAUKEE, WIS.

Cargill W W Co, Walter B Gueinzius mngr, grain elevator, Fox river.
Carlin Patrick H, surveyor, 103 Washington.
Carlisle Grace E, teacher, 148 N Maple av.
Carlson Agnes, dressmaker, 841 S Oakland av.
Carswell Frank, mngr Wis Tel Co, 204 N Washington.
Carter's Imperial Band, E O Carter leader.
Cauwenberg Eugene, dray, 218 N Madison.
Cauwenberg Gustave, drugs, 213 N Washington.
Ceylon Tea & Coffee Co (A L and W B Vieaux), 930 Main.
Champagne Joseph, saloon, 217 Main.
Champeau Leocadia, teacher, 326 N Chestnut av.

**CHAMPION COFFEE AND SPICE** Mills, Joannes Bros Co Proprs, 116-132 S Washington. (See Corner Cards in Classified General Stores.)

Charles Desire, blksmith, 1302 Main.
Charles House, Mrs Louise Redman propr, 112 S Washington.
Chase Marshall H, confr, 123 N Washington.
Chase Mattress Factory, H P Chase mngr, Howard, cor Pearl.
Chicago, Milwaukee, St Paul Ry, A A Wilson agt, S Washington, cor Crooks.
Chicago & Northwestern Ry, A L Lacomb agt, Pearl, n of Dousman.
Christensen Mrs James P, nurse, 618 Dousman.
Christensen Nick, barber, 619 S Broadway.
Christman & Dubois (Peter Christman, Anton Dubois), genl store, 1102 Main.
Christopherson Volberg, teacher, res 705 S 10th av.

**CITIZENS NATIONAL BANK OF GREEN** Bay The (Capital $200,000, Surplus $60,000). H S Eldred Pres, Mitchell Joannes Vice-Pres, W P Wagner Cashr, W J Parkes Asst Cashr, Citizens National Bank Bldg. (See page 435.)

Clabots F C, bicycle repr, 311 N Adams.
Clancy J E, architect, 127 Main.
Clark James E, swine breeder.
Clark Wm L, livery, 516 S Broadway.
Cleary Ella, teacher, res s s Elmore, 1 w Vroman.
Clement C, saloon, 225 Cherry.
Cline Carl L, phys, 222 N Washington.
Clowry E R, teacher, res 345 N Maple av.
Clowry Margaret C, teacher, res 345 N Maple av.
Cody Delia, dressmkr, 623 S Broadway.
Coffeen Wellington B, phys, Business College bldg.
Cohen Isaac, genl store, 329 Main.
Cohen Wm, genl store, 503 Main.
Cointe Antide J, well driller, 515 S Maple av.
Collard Desile, saloon, 1155 Main.
Collard Desire, carpenter, 1449 Day.
Columbia Bowling Alley Co, A C Tilton mngr, 227 W Walnut.
Conard Bros (Joseph A and Julian J), clothing, 311 Main.
Conard Joseph, saloon, 119 N Adams.

**CONLEY HORACE J, Boat, Launch** and Yacht Builder, Boat Livery, Sails and Awnings, 300 S Washington. (See page 421.)

Conley & Co (Thomas and John Conley), saloon, Manitowoc rd.
Conner Robert, cigars, 163 N Broadway.
Conrad Fred W, observer U S Weather Bureau, Parmenter blk.
Conrandsen Nels P, bicycle repr, 719 S Broadway.
Consolidated Piano Mnfg Co, Wm H Murphy mngr, 127 Main.
Convent of Notre Dame, 139 S Monroe av.
Convent of the Sisters of the Good Shepherd, cor Porlier and Webster.
Cook James, saloon, 323 N Washington.
Cooke Wm D, hrdware, 301 N Washington.
Copp Tracy A, teacher, 532 S Van Buren.
Coppersmith Theodore, grocer, 820 Crooks.
Corbett M J Co The (Michael J Corbett, Martin A Onstad), grocers, 211 W Walnut.
Cornelius C P, lawyer.
Crabb Joseph, saloon, 305 Main.
Croise A, confr, 928 Main.
Crone & Kapp (Joshua Crone, Louis F Kapp), carpenters.
Cudahy Bros Co, H C Arts agt, 310 Dousman.
Cusick Ellen, teacher, 521 N Chestnut av.
Cusick John A, real estate, 320 N Washington.
Cusick Mary, dressmkr, 521 N Chestnut av.
Daniel Catherine, dressmkr, 1151 Crooks.
Daniel Frances, dressmkr, 1151 Crooks.
Danz Hilmar, tinner, 320 Main.
Dashnier Edward, dray.
Davidson Frank E, drugs, 219 N Adams.
Davidson Jacob, dry goods, 109-111 N Washington.
Davis Mildred, tchr, 614 N Maple av.
Davreux Leonore, dressmkr, 1100 Pine.
Deaisch Emil J, saloon, 1129 Main.
De Bauche Gus & Co, grocers, 410 Dousman
De Brue Anna, dressmkr, 716 Baird.
Decock Felix, plasterer.
Defalque Mrs Elsie, dressmkr, 1030 Crooks.
De Groot Mabel, dressmkr, 1020 Stuart.
De Groot Martin, carp, 1106 Chicago.
De Keyser Joseph, plasterer, 607 N Quincy.
De Kuster Mrs Julia, dressmkr, 413 Pine.

**DELACENSERIE ANNIE, Sec and Treas** Gazette Publishing Co, 114 N Washington.

Delahaut Lucian P, carp, w s Hazel s s Shawano rd.
Delaney Mrs Elizabeth, dressmkr, Paul Fox blk.
Delaney Robert, rug mnfr, Station A.
Delaporte Wm A, propr Bay City House, 100 S Washington.
Delloye Anton, carp, 1111 Walnut.
De Moore John B, painter, 1012 Doty.
Den Dooven Mrs Marie, dressmkr, 508 S Quincy.
Denessen Cornelius, grocer, 329 N Ashland av.
Deneveu Arthur V, phys, 115 Main.
Denis Emil, shoes, 313 Main.
Denisty Emil, saloon, 329 N Washington.
Der Landsmann (weekly), Lehmann & Mies publrs, 224 N Adams.

Collections.
NORTHWESTERN COL. AGENCY,
6th Floor Sentinel Building, MILWAUKEE, WIS.
Our Attorneys are the Best. We have Draft System at 3%. Our "letter system" will save you money. We are anxious to handle your collections.

# GREEN BAY SHOW CASE WORKS

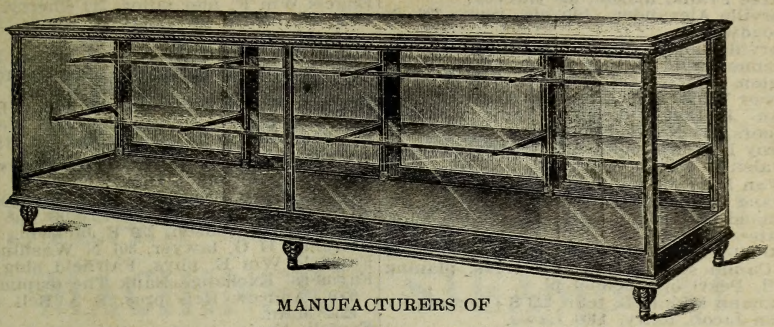

MANUFACTURERS OF

## Floor Cases, Cigar Cases, Ribbon Cases, Street Cases, Wall Cases, Glass Counters, Counters.

**WE SELL MIRRORS**

**229 PINE STREET, - GREEN BAY, WIS.**

---

**HOWARD J. SMITH, Business Manager. IRVING C. SMITH, Gardener.**

## PIONEER GARDENS.

ESTABLISHED 1865.

# J. M. SMITH'S SONS,

GROWERS OF

## CHOICE FRUITS, VEGETABLES AND PLANTS.

SEED POTATOES A SPECIALTY.

**Breeders of Jersey Cattle, Poland China Swine, Barred Plymouth Rock Poultry, Etc.**

---

**Agents for the Celebrated Hoover Potato Digger.**

No potato grower can afford to be without a HOOVER any more than a farmer without a mower. Every machine fully warranted.

**We also handle**

**THE KEYSTONE DE-HORNER**

The most scientific and humane machine made. With it one man can clip off full grown horns as quickly as you would snap a string with a shears.

We Grow about One Hundred Acres of Potatoes Annually for Seed Purposes.

We have the Largest Herd of Registered Jerseys in this Section of the State.

We are large Breeders and Dealers in Poland China Swine.

Last, but not least, we have the Finest Market Garden in the North-West.

## J. M. SMITH'S SONS,

**Office, East End of Morrow St., - - GREEN BAY, WIS.**

BEAVER'S Reliable Life Insurance at Cost. Combining the economy of Fraternal Insurance with the Reserve Fund Stability of Old Line Insurance. DEPUTIES WANTED. Ben. E. Wait, Sec., Stoughton, Wis.



MISSOURI PACIFIC RY. "THE COLORADO SHORT LINE" From St. Louis to Kansas City, Pueblo and Denver.

Derrick Leslie G, dentist, Fairfield bldg.
Dessain Louis, bicycle repr, 157 N Broadway.
Dessain L & Co, cigars, 1232½ Main.
Destree Frank, mason, 929 Harvey.
Deterville Alexander, bicycle repr, 326 N Broadway.
Deterville Louis, saloon, 1301 Main.
Detienne David E, mer tailor, 126 N Washington.
Deuster Wine Co (James L Deuster, Fabian J Den Dooven, Frank Kosner), liquors, 215 N Washington.
Devroy Ida, dressmkr, 516 N Jefferson.
Dewalen J, saloon, Pine.
DeWan Miss M, milliner, 208 W Walnut.
Dewane Dennis E, carp, 306 S Ashland av.
Diamond Match Co, L L Hotchkiss supt, State nw cor 10th.
Diekmann Mnfg Co, F A Diekmann pres, H F Camm sec, C H Hudel treas, planing mill, Pearl opp School pl.
Diekmann Minnie L, tchr, 223 S Chestnut av
Dielen Jacob, dairy, 1400 Lawe.
Dill Ida, dressmkr, 406 N Ashland av.
Dittmar Ludwig F, saloon, 319 N Adams.
Dittmar Wm C, shoes, 1008 Main.
Dobry Emil, saw mill, 901 Cedar.
Dockery John H, saloon, 311 Dausman.
Dockry John F, justice, 206 N Washington.
Donner Lawrence W, photogr, 207 N Washington.
Donovan Maude, dressmkr, 344 S Adams.
Doran Frances, dressmkr, 227 S Quincy.
Dorschel Produce Co, P F Dorschel sec, 125 N Washington.
Doyle Nelly E, tchr, 401 Crooks.
Draye Joseph, plasterer, 1359 Cedar.
Drexler Jacob, dry goods, 308 N Washington
**DRISSEN J W, Genl Mngr Murphy** Box Company, mouth Fox River.
Du Bois Wm H, confr, 300 W Walnut.
Duchateau A (Fellcite and Frank J B Duchateau), liquors, 329 N Washington.
Ducker Frank J, uphlstr, 207 Chicago.
Dun R G & Co, R W S Hoskin mngr, Citizens' Natl Bank bldg.
**DUNCAN ARCHIBALD M, Propr Howard** Foundry and Machine Works and Duncan's Foundry and Machine Works, Broadway and John, W S. (See page 421.)
Duncan Fuel Co The, C L Thompson pres, H W Sims sec and treas, whol coal, Pearl and Arndt.
**DUNCAN'S FOUNDRY AND MACHINE** Works (Established 1868), see Howard Foundry and Machine Works, cor Broadway and John, W S. (See page 421.)
Dunlap Daisy H, tchr, 118 S Ashland av.
Dysland Emma, dressmkr, 504 4th.
Early John, saloon, 705 S Broadway.
Ebeling John H, flour mill, 140 S Washington.
Edson W N, mnfrs' agt, 117 Main.
Edwards George W, sewing machines, 215 Cherry.
Eggner Peter, cigar mnfr, 709 S Broadway.
Ellis Mayme, dressmkr, 904 S Maple av.
Ellis, Merrill & Silverwood (Eleazer H Ellis, Carlton Merrill, Thomas P Silverwood), lawyers, Parmentier blk.
Ellison Flora, dressmkr, 228 N Adams.
Elmore James H, real est, 227 Pine.
Emich Louis, grocer, 1138 Main.
Enderby Wm, cattle breeder.
Enderby Wm R, apiarist.
**ENGEL JOHN, Pres Green Bay Cornice** and Corrugating Co.
Engels Henry, umbrella repr, 224 Walnut.
Engels Wm F, mer tailor, 212 Cherry.
Engels Edward & Louis J, shoes, 218 N Washington
Ennis & Stoppan (of New York), O M Olsen mngr, brokers, The Beaumont.
Erbe Henry C, clothing, 1249 Main.
Erdman Agnes, dressmkr, 802 S Van Buren.
Erdmann Sisters, dressmkrs, 632 S Webster.
Erickson Rev John (Moravian), 521 4th.
**EVANS WM L (Sheridan & Evans),** Lawyer, Postoffice Bldg.
Everets Mary, dressmkr, 114 N Monroe.
Evraets Victor, carp, 1254 Crooks.
Fabry Louis, mason, 330 S Jackson.
Fairchild H O, lawyer, 301 N Washington.
Fairfield Wm E, phys, Fairfield bldg.
Farmers' Exchange Bank The (capital $30,000), Andrew Reis pres, S A Bell cashr, 1252 Main.
Farrell Annie, teacher, 1098 Velp av.
Farrell C G, teacher, 1098 Velp av.
Farrell Mary A, tchr, 1098 Velp av.
Farrell Ruby G, teacher, 133 S Maple av.
Fay Susan, music tchr, 530 S Jefferson.
Felch The New, W M Foresman propr, 129 N Washington.
Feldhausen C C, meats, 1372 Main.
Feldhausen Nicholas, carp, 1536 Elm.
Fersley Marie, dressmkr, 1089 Shawano av.
Fidelity and Casualty Co of N Y, E K Ansorge agt, Citizens' Natl Bk bldg.
Field Mrs C B, stamping clk Green Bay Fire Agents Assn, Postoffice bldg.
Findelsen Bros (Lewis W and Leon), hardware, 311 N Washington.
Findelsen & Greiser (John Findelsen, Louis Greiser), furn and undertkrs, 226 Main.
First & Erdman (Charles E First, Albert N Erdman), barbers, 213 Cherry.
Fisher Wm, music tchr, 733 Pine.
Fitzpatrick Daniel, roofer, 326 N Monroe.
Flatley Bros & Co, coal, 227 S Pearl.
Flatley Drug Co, Wm E Flatley mngr, 230 N Adams.
Flatley James P, men's furngs, 308 Walnut.
Flint C C, broker, 127 Main.
Fluerstein Samuel, jeweler, 123 N Washington.
Foeller Henry A, architect, Paul Fox blk.
Follett Alice R, dressmkr, 300 N 11th.
Follett G L, teacher, 13 S Van Buren.
Fontain Arthur B, lawyer, 205 N Washington.
Fontaine B Hdware Co, Raphael Fontaine sec, 216 Main.
**FORESMAN W M, Propr The New** Felch, 129 N Washington cor Cherry. (See page 439.)
Forester & Co (Wm Forester, Albert R Giese, F J Schefe), blacksmiths, 521 S Broadway.
Forkin W P, phys, 318 W Walnut.
Fort Howard Bldg and Loan Assn, H F Cann sec, 317 W Walnut.
Foster Rev Henry S (Episcopal), 419 Cherry
Fournier John B, county supt of schools.
Fowles May, nurse, 518 Hubbard.
Fox Rev Joseph J (Catholic), 139 S Madison
Francois Bros (Joseph and Henry), 2d hd goods, 126 S Adams.

SIGN OF THE BLUE FLAG. Registered ZIMMERMANN BROS. Clothing Co. 384 East Water St., MILWAUKEE, WIS. — RETAIL. —

# Howard Foundry and Machine Works

**Established 1868.**

A. M. DUNCAN, Propr.

**Manufacturer of**

## STEAM ENGINES, SAW MILL MACHINERY, STEAMBOAT MACHINERY.

Casting of Every Description in Iron and Brass. Railroad Casting a Specialty. Shafting, Hangers, Boxes, Pulleys, Etc.

Shops, Cor. Broadway and John St.
WEST SIDE.

GREEN BAY, WIS.

---

**Boats Bought, Sold and Exchanged.**

## HORACE J. CONLEY,

**Yacht and Boat Builder.**

Naphtha & Gasoline Launches, Sail Yachts & Row Boats.

Builder of Yacht

"ALICE"

**The Fastest Schooner Yacht on the Lakes.**

**Patent Steel Boats Handled in Car lots and Retailed at Factory Prices. Send for Catalogue.**

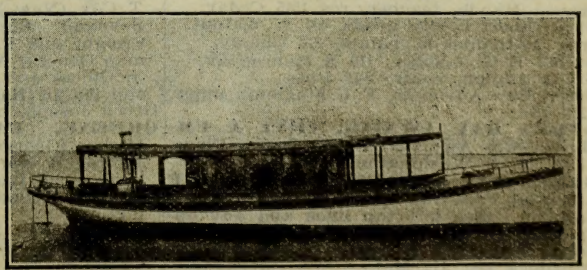

38-foot Cabin Naphtha Launch.

**Steam Power Shops,**

**Green Bay, - - WISCONSIN.**

# AMERICAN PLUMBING & HEATING CO

STEAM AND HOT WATER HEATING. GAS FITTING AND VENTILATING. Est
mates Cheerfully Furnished. 134 Second Street, MILWAUKEE, WIS. (See Adv. in Milwaukee





The Time Indemnity Company
Germania Bldg, (See Page 8.) MILWAUKEE, WIS.
Pays for all time lost from accident or disease, except resulting from violation of law


Francois Joseph P, hardware, 1344 Main.
Franssen John F, harness, 223 Main.
Fredrickson Louis, artist.
Fredrickson Wm, saloon, 622 S Broadway.
Friemann Michael, propr Friemann Hotel, Washington.
Frisque L L, dentist, Gray blk.
Fulton Kate R, teacher, 510 Mason.
Gage C O, dentist, Wilner blk.
Gagnon Maxon, barber, 118 N Washington.
Gajewski Henry, saloon, 435 Main.
Garfield Rev W A (Presbyterian).
Gates Christ, grocer, 918 S Broadway.
**GAZETTE PUBLISHING CO, N C Pickard** Pres and Mngr, D C Pickard Vice-Pres, A Delacenserie Sec and Treas, Publrs Green Bay Gazette, Daily and Semi-Weekly, 114 N Washington. (See page 429.)
Gehr Fred C, dentist, N Washington.
Gehr Frederick, saloon, 318 N Washington.
General Hospital, Dr Fred N Brett phys in charge, 108 N Adams.
Geniessee Jule H, carp, 820 S Jackson.
Georgeson George, contr, 418 N Maple av.
Geyer Anton A, saloon, 934 Main.
Geyer Daniel J, saloon, 1247 Main.
Ghame Abdwla, confr, 235 N Broadway.
Gibson Mrs E E, dressmkr, 503 Main.
Giese Mary E, dressmkr, 708 Walnut.
Gigler Jacob, cigar mnfr, 926 Main.
Gill John, grocer, 801 N 12th.
Gilson Eugene, saloon, Quincy s e cor Harvey.
Gleason Bros, well drillers.
Gleeson & Loftus (Timothy P Gleeson, James E Loftus), sewing machines, 107 S Washington.
Goelzer Garfield, dentist, 1240 Main.
Goethe Fred, hotel, 233 N Broadway.
Goldman Abraham, installment goods, 125 Main.
Goldman Henry, installment goods, 125 Main.
Gollin Emily, nurse, 603 S Quincy.
Golueke Bros, masons.
Gonse Wm, barber, 312 Dausman.
Goodrich Transportation Co, M J McCormick aget, 110-112 Main.
Goodrow Emily, dressmkr, 345 S Quincy.
Gordon Maggie A, confr, 708 S Broadway.
Gotfredson Bros Hardware Co, Lawrence Gotfredson pres, Benjamin Gotfredson sec, 200 S Washington.
Gould Joseph H, baker, 220 S Webster av.
Gowey A L Co, Archie L Gowey mngr, plumbers, 343 S Washington.
Grammas A & Co, confr, 207 N Washington
Graves Maude, teacher, res 1515 Cedar.
Gray Albert L, dry goods, 401 W Walnut.
Gray Nathaniel E, paints, 313 Cherry.
Grebel E G, teacher, 119 S Monroe av.
Green Adolph, contr, 1019 Pine.
Green Bay Advocate, F R Singleton mngr, 218 Pine.
**GREEN BAY AWNING, TENT & UM**brella Co, Awnings, Sails, Tents, Flags, Etc, 217 S Washington. (See page 431.)
**GREEN BAY BUSINESS COLLEGE, E F** Quintal Pres and Mngr, cor Walnut and Adams. (See left top lines and adv opposite.)
Green Bay Business Men's Assn, M J McCormick sec, 112 Main.
**GREEN BAY CORNICE AND CORRU**gating Co, John Engel Pres, G Kustermann Vice-Pres, Louis Schober Sec and Treas, Manufacturers of Ornamental Steel Ceilings, Copper and Iron Cornice and Corrugated Iron Roofing, cor N Washington and Cedar. (See page 415.)
Green Bay Dray Line, 314 S Jefferson.
Green Bay Fire Agents' Assn, Mrs C E Field stamping clerk, Postoffice bldg.
**GREEN BAY GAZETTE (Daily and** Semi-Weekly), Gazette Publishing Co Publishers 114 N Washington. (See page 429.)
Green Bay House, August Ysebaert propr 328 N Adams.
Green Bay Implement Co, F W Kriwanek sec, agrl impts, 400 Main.
Green Bay Ins Agency, W W Newschwander mngr, 216 Pine.
**GREEN BAY IRON FOUNDRY, Joseph** F Rothe Propr, Mnfrs Architectural and Structural Iron Work and Sewer Castings, 318 N 11th. (See page 427.)
Green Bay Light and Power Co, Wm Mainland pres, H W Fisk sec, 122 N Washington.
Green Bay Machine Co, F W Kriwanek mngr, machinists, St Clair.
Green Bay Paper and Fibre Co, Peter Reuter pres, A L Reuter sec and treas, sulphite mill.
**GREEN BAY PLANING MILL COM**pany, Fred Hurlburt Pres, Peter Muller Vice-Pres, James Robb Sec and Treas, Mnfrs Sash, Doors, Blinds, Bank and Office Fixtures and Interior Finish, cor Adams and Cedar. (See page 414.)
**GREEN BAY PRINTING CO, J E Harris** Manager, Book and Job Printers, 212 Pine
Green Bay Pure Milk Co, Fred Hurlbut pres, I L Hannon sec, W E Duncan treas, Adams cor Chicago.
Green Bay Review (weekly), James Kerr & Son publishers.
**GREEN BAY SHOW CASE WORKS,** Charles McKenzie Mngr, Show Case Mnfrs, 229 Pine. (See page 419.)
Green Bay Star mngr, artil
Green Bay The Walnut bet N
Green Bay Tra
Green Bay Wa S Adams.

**Green Bay Transportation Co, A G Wells** Pres, L C Schilling Vice-Pres, W C Schilling Genl Mngr (see p 416)

**GREEN BAY AND WESTERN RAIL**road Co, S S Palmer (New York) Pres, J A Jordan Vice-Pres and Genl Mngr, Mark T Cox (New York) Sec and Treas, F B Seymour Supt, W C Modisett Genl Freight and Passenger Agent, J C Thurman General Auditor and Cashier, General Offices and Depot W Mason. (See adv opp list of Railroads front of book.)
Green Joseph, barber, 1409 Cedar.
**GREENE, FAIRCHILD, NORTH &** Parker (George G Greene, H O Fairchild, Jerome R North, Barton L Parker), Attorneys at Law, Practice in All Courts, Kellogg National Bank Bldg, 301 N Washington.
Greenfield Rev John (Moravian), 521 4th.
Greiling Bros (Charles H and Herman), bridge bldrs.


**HOMES IN GATES CO.** For the man who rents but would rather own. For the laboring man. For the man with little money but willing to work **O. E. Pederson LAND CO., LADYSMITH, - WIS.**

# Green Bay Business College

Is the best place to obtain a thorough

## Business and Shorthand Training

Modern, Progressive, Practical, Thorough In All::: Departments

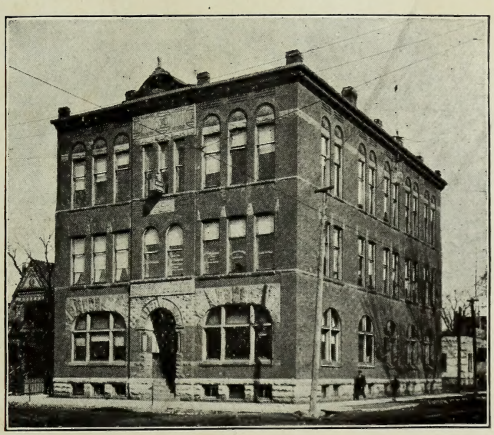

Trained and Experienced teachers who know their Business and Get Results

School in Session Entire Year....

....Students Enroll at any Time

## E. F. QUINTAL, Prop.

Catalog Free Write For It

**Alloues** **Bi-Magnesia Water cures Diabetes, Bright's Disease, Rheumatism.**
Mail postal for information. SPRINGS, GREEN BAY, WIS.



Greiser Martha, dressmkr, 908 Division.
Griewisch Wm, carp, 301 S Oakland av.
Griffith & Entzminger (Wm H Griffith, Michael Entzminger), clothing, 338 N Washington.
Grignon Catherine, teacher, 840 S Jefferson.
Grignon Louise, music tchr.
Grignon R M, teacher, 840 S Jefferson.
Grimmer Fred C, drugs, 1236 Main.
Grimmer Leona, dressmkr, 1321 Cherry.
Gronnert George, saloon, Main.
Gross Godfrey, saloon, 112 S Broadway.
Gross John G, saloon, 100 S Pearl.
Grosse Wm jr, whol fish, n end N Bdway.
Grout Frank, sign writer, cor Walnut and Adams.
Gruenhagen Ferdinand, shoemkr, 1342 Main
Grunert Walter H, jeweler, 210 N Washington.
Gryseele Mrs Philomena, nurse, 411 S Webster av.
Gunn Edward E, teacher, 533 S Jefferson.
Gunn Helen, teacher, 619 Cherry.
Gunn Nellie, teacher, 533 S Jackson.
Guymont Joseph, painter, 410 N Adams.
Haevers A E, milliner, 309 Main.
**HAGEMEISTER BREWING CO (Established 1866, Incorporated 1890)**, Henry F Hagemeister Pres and Mngr, George Schober Vice-Pres and Supt, G A Walter Jr Sec and Treas, Manitowoc rd Town of Preble.
Hagen Walter T, phys, Fairfield bldg.
**HALL FREDERICK G, Propr Beaumont House**, cor Main and N Washington
Hall Wm A, 2d-hd goods, 159 N Broadway.
Hamblin T S, 2d-hd goods, 125 N Broadway.
Handeyside Wm, clk Circuit Court.
Handlen John J, bottler, 529 S Monroe.
Hannon Minnie, tchr, res 711 N 12th.
Hanrahan Harry G, saloon, 200 W Walnut.
Hanrahan James E, saloon, 317 N Bdway.
Hansen Mrs Catherine, dressmkr, 315 S Jackson.
Hansen J & Sons (J, J J and N M Hansen), carriagemkrs, cor Adams and Cedar.
Hansen Louis, saloon, 704 S Broadway.
Hansen Ludolf, carpenter, n s Woodlawn, 4 n of Shawano av.
Hansen Marie C, teacher, 315 S Broadway.
Hansen Marie C, tchr, res 315 S Broadway.
Hansen Mary C, teacher, 619 S Ashland av.
Hansen Sena J, dressmkr, 713 S Ashland.
Hanson Caroline, dressmkr, 610 S Oakland.
Hanson Rudolph, teacher, 721 W Mason.
Harder Abbie C (Christian Scientist).
Harder Oscar L, saw filer, 308 Pine.
Harrigan George, propr Hotel Grand, 117 S Washington.
**HARRIS J E, Mngr Green Bay Printing Co**, 212 Pine.
Harris Theodore A, tinner, 125 S Washington.
Hart Mrs Mattie, dressmkr, 125 N Bdway.
**HART'S STEAMBOAT LINE, L C Schilling Pres, W C Schilling Gen Mngr**, foot Cherry. (See page 416.)
Hartl Rev Frank (Ger M E), 1025 Doty.
Hartman Sylvester, grocer, 100 S Oakland avenue.
Hawley Thomas, chief police.
Hay John, carpenter, 310 S Quincy.
Hayes Nellie, dressmkr, res 1102 S Monroe avenue.
Hazen Rev Joseph C (Baptist), 231 S Jefferson.
Hedberg Mary, dressmkr, 428 W Mason.
Hedberg Nicoline, nurse.
Heidgen Frances, music tchr, 122 S Maple avenue.
Heidgen Mathias, blksmith, 113 S Bdway.
Heim Ray, shoemkr, Pine cor Adams.
Heintz John F, dentist, Empire bldg.
Helgeson Catherine, dressmkr, 705 S Oakland av.
Henderson A Laura, tchr, 231 N Maple av.
Henderson Robert & Co (Robert Henderson), paints, 129 S Broadway.
Henkelmann Edward, mason, 1124 Cass.
Henkelmann Tillie, dressmkr, 1124 Cass.
Herrick Clothing Co The, Harry Herrick mngr, Washington cor Cherry.
Herrmann Carl, bkbinder, 229 Pine.
Herrmann Louise, tchr, 1106 Dousman.
Hess George B Co, George B Hess sec and treas, flour mill, Cedar cor N Quincy.
Heynen Joseph, music tchr, 402 Oakland av
Hickey G R, dentist, 217 N Washington.
Higgs H J, phys, 1252 Main.
Hillemann Rev M J (Lutheran), 226 S Madison.
Hills Mrs Louise, harness, 210 Cherry.
Hinks Mrs Katherine, dressmkr.
Hinsdale Isabell, music tchr, 114 S Madison.
Hinsdale W C, agt Am Exp Co, 206 N Washington.
Hoberg John Co, Frank H Hoberg pres and genl mngr, Henry Goethe sec and treas, paper mnfrs, Elm.
**HOCHGREVE BREWING CO, C Hochgreve Pres, Adolph Hochgreve Sec and Genl Mngr**, Brewers of Choice Lager Beer, 2½ Miles South on De Pere rd.
**HOEFFEL C R, Sec Allouez Mineral Spring Co.**
Hoeffel James I, shoes, 300 N Washington.
**HOEFFEL J P, Pres Allouez Mineral Spring Co.**
Hoefs F A, depot agt Green Bay and Western Ry, W Mason.
Hoell Hattie, dressmkr, 1119 Walnut.
Hoell Lizzie, dressmkr, 1119 Walnut.
Hoffman Wm, tailor, 222 N Washington.
Hogan Jennie, teacher, 403 N Ashland av.
Hogan Margaret, teacher, 815 N Broadway.
Hogan Mary, dressmkr, 815 N Broadway.
Hogan Nora, teacher, 815 N Broadway.
Hogan Spencer C, barber, Beaumont House
Hollingsworth John S, vet surg, 343 S 11th.
**HOLLMAN F A, Postmaster, Postoffice Bldg.**
Hollmann Lydia, tchr, res 128 S Jefferson.
Hoppe Robert W, mch tailor, 217 N Adams.
Horn Charles, propr St Paul House, 522 S Broadway.
Horn Maude D, dressmkr, 709 S Norwood avenue.
Hotel Grand, George Harrigan propr, 117 S Washington.
Houston Franklin R, dentist, 221 N Washington.
**HOWARD FOUNDRY AND MACHINE Works (Established 1868), A M Duncan Propr**, cor Broadway and John, W S. (See p 421.)
Howard Rubber Stamp Co, C S Kerr mngr.

**GAZETTEERS of Michigan, Wisconsin, Minnesota, and many other States, containing a FUND OF INFORMATION NOT FOUND IN OTHER PUBLICATIONS**
Address **R. L. POLK & CO.**, Detroit and Chicago.

**Grand Trunk Railway System,** **For Quebec, Toronto, Montreal, Portland, Canada and the East.**

# FIRST NATIONAL ACCIDENT COMPANY

**ACCIDENT AND HEALTH INSURANCE.** Liberal Policy; Prompt Pay. Empire Bldg., cor. Grand Avenue and West Water, MILWAUKEE, WIS. Phone Main 1816





Grand Trunk Railway System For Niagara Falls, Toronto, Montreal, Portland, Canada and the East.


Howlett May, teacher, 309 S Broadway.
Howlett Nellie L, milliner, 117 N Broadway.
Hubbell Susie E, music tchr, 514 S Jefferson
Hudson & Sharp (David Hudson, Alex Sharp), foundry, 1307 Main.
Huenger Carrie, dressmkrs, 905 Crooks.
Huerth John J, cigar mnfr, 310 N Bdway.
**HULL ELMER S, County Clerk.**
Hummel Rev John (Catholic), 128 S Monroe avenue.
Humpfner Enoch, meats, 540 S Monroe av.
**HUNTINGTON SOLOMON P, Attorney-at-Law,** Collections, Practice in All the Courts, Empire Bldg, 101 N Washington.
**HURLBUT FRED, Wholesale Groceries,** Lime, Cement and Coal, 201 Cedar. (See page 435.)
**HURLBUT FRED W, with F Hurlbut,** 201 Cedar.
Huth C W, fish, 1234½ Main.
Huybrecht Theresa, saloon, 729 Main.
Hyska Joseph B, grocer, 1302 Crooks.
Indra Emelia, teacher, res 421 Arndt.
Indra Theresa M, dressmkr, 401 W Walnut.
International Harvester Co of America, Peter Coogan agt, 120 N Broadway.
Irminger Edward, laundry, 225 Walnut.
Jach Anton, barber, 324 Main.
Jacob John, grocer, 916 Main.
Jacob Mrs Mary, midwife, 916 Main.
Jacobsen Nellie, dressmkr, 152 N Chestnut.
Jansen Anna D, dressmkr, 1274 Cherry.
Jansen Catherine, dressmkr, 235 S Jackson.
Janssen John L F, jeweler and contr, 714 Main.
Jaquet Clement, hotel, 718 Main.
**JEFFERSON PLACE THE, D G Smith** Propr, 117 S Jefferson. (See page 433.)
Jeffrey Joseph, saloon, 707 Main.
Jeka Rev Stanislaus (Catholic), S 12th, n e cor Cass.
Jenkins Cora A, teacher, 2079 Shawano av.
Jenkins Lucius T, carp, 1097 Shawano av.
Jensen Hans, dry goods, 620 S Broadway.
Jensen Laura, dressmkr, 315 S Washington.
Joannes A E, ins, Paul Fox blk.
**JOANNES BROS CO (Established 1872)** (Charles Mitchell, Thomas Joannes, Wm H Fowler, W E Collette, F Bender), Wholesale Grocers and Proprs Champion Coffee and Spice Mills, 116-132 S Washington. (See Corner Cards in Classified General Stores.)
Joannes Felix E, electrician, 312½ Cherry.
Johnson Andrew A, boat bldr, res 1228 S Monroe av.
Johnson James, grocer, 1309 S Broadway.
Johnson Magnus, carp, 1019 Harvey.
**JOHNSON-SCHILLER CO, J S Johnson** Pres, L C Schiller Sec, L E Reiner Treas and Cashier, Wholesale Fish and Oysters, foot N Jefferson. (See page 433.)
Jones Gustav, housemover.
Jones & Nelson (Fred M Jones, Harry J Nelson), shoes, 612 S Broadway.
Jones & Patterson (E S Jones, L J Patterson), dentists, W Walnut, cor Broadway.
Jones & Phillips (J M Jones, E J Phillips), mnfrs agts, Wilner bldg.
Jones & Williams, mdse brokers, Business College blk.
Jonet Frank J, teacher, 303 N Jefferson.
Joppe August, saloon, 500 Pleasant.
**JORDAN J A, Vice-Pres and Genl** Mngr Green Bay and Western Railroad Co and Kewaunee, Green Bay & Western R R, foot W Mason.
Jorgensen-Blesch Co, John L Jorgensen pres, Frank T Blesch sec, dry goods, 305 N Washington.
Jorgensen Rasmus A, grocer, 900 S Broadway.
Joseph John, saloon, 109 S Washington.
Junction Hotel, P M Peterson propr, 301 W Mason.
Junger John P, restaurant, 213 N Broadway.
Kaftan & Reynolds, lawyers, 213 N Washington.
Kaiser A Erick, jeweler, 121 S Washington.
Kaiser J C Edward, phys, 301 S Monroe.
Kalb Louis, meats, 107 N Washington.
Kane Mary, teacher, 518 N Chestnut av.
Kanter Asrie, meats, 924 Main.
Kaster F Co The (Frank and Joseph Kaster, tailors, 124 N Washington.
Kaufman Louis, meats, 1407 Cedar.
Kaufmann Herman H, live stock, Main.
Kaye Elie, saloon, 1109 Main.
Kaye Joseph B, grocer, 1300 Cherry.
Kelleher Anna, dressmkr, 121 S Monroe av.
Kelleher Delia, teacher, 121 S Monroe av.
Kelleher Lucy, teacher, 12 S Monroe av.
Kelleher Margaret, teacher, 308 S Quincy.
Kelleher Minnie H, teacher, 308 S Quincy.
Kellogg National Bank (capital $150,000), W E Kellogg cashr, 301 N Washington.
Kellogg Public Library, Miss D B Martin librarian Carnegie bldg.
Kelly W W, phys.
Kemnitz Theo Furniture Co, Louis Kemnitz sec, 203 S Pearl.
Kerr James, collector of customs.
Kerr James & Son (James and Charles S), proprs Green Bay Review.
**KEWAUNEE, GREEN BAY & WESTern R R, W C Modisett Genl Passenger and Freight Agent, General Offices and Depot foot W Mason.** (See adv opp list of Railroads Front of Book.)
Kewen Ferris, confr, 326 Main.
Kimball Alonzo, hardware, 106 N Washington.
Kittell J A, district attorney.
**KITTELL & BURKE, Attorneys and** Counselors-at-Law, Practice in all Courts, Collections; Attorneys for R G Dun & Co, Citizens Nat Bank Bldg.
Kittner Edward C, blksmith, 127 S Washington.
Kitts Henry, saloon, 501 Main.
Klaus Louis C, meats, 1035 Main.
Klesges Anna, dressmkr, 1314 Crooks.
Knox & Wilner (Henry D Wilner), shoes, 200 N Washington.
Knudson Knut, carp, 317 S Maple av.
Koch Frank, mason, 228 S Jackson.
Kocha Mary, dressmkr, 1418 S Maple av.
Koenig Edward, jeweler, 302 W Walnut.
Koenig Sophia, nurse, 117 S Jefferson.
Kolbrak Emma, dressmkr, 711 S Oakland.
Koldrowicz E, ins and real est, Main.


**George W. Colles**
M. E., Sc. M., Mem. Am. Soc. M. E.
408 Alhambra Bldg., MILWAUKEE.

**Consulting Engineer**
AND PATENT EXPERT.

RUNDLE-SPENCE MFG. CO. Milwaukee, Wis. PLUMBERS', Steam and Gas Fitters' Supplies.




# JOS. F. ROTHE,

PROPRIETOR OF THE

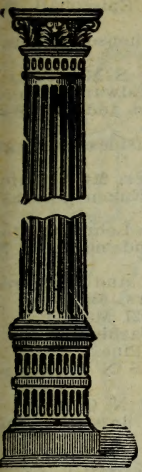

## GREEN BAY IRON FOUNDRY

All Kinds of

## CASTINGS

Made to Order.

House and Sewer Work a Specialty.

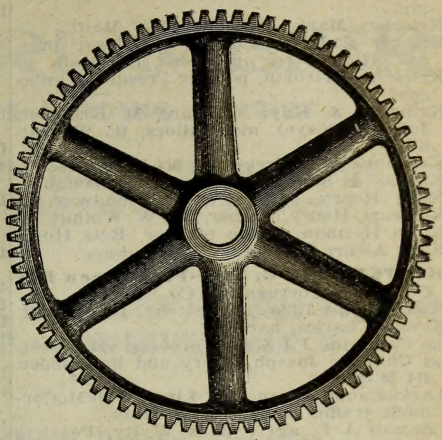

ALL WORK PROMPTLY ATTENDED TO.

OFFICE AND FOUNDRY.

318 N. Eleventh Street, - GREEN BAY, WISCONSIN.

# AUGUST BRAUNS,

Steamship Agent, General Insurance, Civil Engineer, Collections, Real Estate, Etc.

We represent the Allemannia of Pittsburg, Pa.; St. Paul Fire and Marine of St. Paul, Minn.; Concordia of Milwaukee; Prussian-National, Stettin, Germany; and other first-class Companies. Correspondence Solicited.

**220 N. Washington Street, - Green Bay, Wisconsin.**

ESTABLISHED 1850. INCORPORATED 1903.

## The D. W. Britton Cooperage Co.

Manufacturers of

## COOPERAGE

OF EVERY DESCRIPTION.

MAKES A SPECIALTY OF PORK, BEEF, FISH, PICKLE AND SYRUP BARRELS.

(HALVES AND QUARTERS)

LIQUOR KEGS.

Pigs Feet and Tripe Packages, Etc., Etc.

OFFICE, MILL AND SHOPS,

Foot of Monroe Ave., - GREEN BAY, WIS.

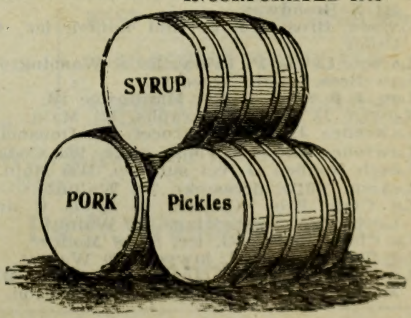


## Tobin-Gerlinger Steel Casting Co. FOUNDERS

ELECTRIC, MINING, SAW MILL, AUTOMOBILE and eneral Machinery.

Telephone West Allis 19. WEST ALLIS, WISCONSIN

AUDIT COMPLICATED ACCOUNTS ANALYZED YOUR SYSTEMS DEVISED ACCOUNTS
GREIG & ACHESON, Public Accountants, 619 ROYAL INS. BLDG., CHICAGO, ILL



Patterns made for anything that can be Cast in Metal
Substantially made Patterns for Standard use our Specialty. Phone West 394. (See adv. in Milwaukee.)
1606 St. Paul Avenue, MILWAUKEE, WIS.
Siebers & Pederson
PATTERN MAKERS

Kolocheski & Chlebowski, saloon, 617 Main
Kolodzick Fred, drayman, 1283 Crooks.
Kox Marie J, dressmkr, 327 S Jackson.
Kraemer Mathias, drayman, 927 Pine.
Kraus Emma, dressmkr, 935 Willow.
Kreiger Max, crockery, 314 N Washington.
Kriecher Mary, dressmkr, 1026 Main.
Krieger Saddlery Co, F C Krieger pres, A C Holmes sec and treas, 1106 Main.
Kriescher Herman, poultry breeder, 4 miles east.
Krippner & Kaye (Edward M Krippner, Julius E Kaye), mch tailors, 415 W Walnut.
Kriwanek F B, dressmkr, 914 Walnut.
Krouse & Smith, restaurant, Dousman.
Krug Henry, saloon, 709 S Broadway.
Kuhaupt Henry, barber, 302 W Walnut.
Kuhn Herman, music teacher, Reis Hotel.
Kurz Albert G, photogr, 210 Cherry.

**KUSTERMANN G, Vice-Pres Green Bay** Cornice & Corrugating Co.

Kustermann Julia, music tchr, 415 Walnut.
Kymes Charles, barber.
La Capitaine J J & Son, grocers, 623 Forest.
La Chapelle Joseph, livery and horseshoer, 414 Mason.
Lackawanna-Green Bay Line, M J McCormick traffic mngr, 110-112 Main.
Lacomb A L, agt C & N W Ry, Pearl, n of Dousman.
LaCombe Alex, dray, 822 Bond.
LaCourt Anton, saloon, 425 Main.
La Court Josie, dressmkr, 1102 S Jackson.
Ladewig Wm J, hides, 107 Walnut.
Laes Jule, saloon, 700 Main.
Lagers John, mason, 436 11th.
Lagers Peter, saloon and mason, 1375 Main.
Lagers Victor, mason, 1275 Main.
Lake Security and Loan Assn, Fox blk.
Lally Patrick H, grocer, 315 S Ashland av.
La Marre Victor, feed mill, ½ mile e.
Langstadt & Meyer (of Appleton), electricians, 127 Main.
Lanoitte James, restaurant, 714 S Broadway
Larscheidt Anton, wood.
Larscheidt Lorenz, saloon, Cedar Creek rd.
Larsen Ella, tchr, 1174 Crooks.
Larsen Henry L, whol fruits, Pearl cor Hubbard.
Larsen Peter, carp, 411 S Ashland av.

**LARSEN WM, Pres The McCartney National Bank.**

Larsen Wm Canning Co, Wm Larsen mngr, 314 N Broadway.
Larson Bros (George and Louis), ice, 417 Cedar.
Larson Lewis P, livery, 100 S Washington.
Lau Bros, cattle breeders.
Lau J & Sons, dairy, Manitowoc rd.
Lawler D W, phonographs, 121 Main.
Lawrence Jasper W, grocer, 412 Dousman.
Lawrence Michael, violin mnfr, 1018 Cedar.
Leach Reuben G, vet surgeon, 1125 Main.
Leanna Tillie, dressmkr, 508 Walnut.
Le Clair Bros (Charles J, Louis C and Leonard A), electricians, 220 Walnut.
Le Clair Charles G, ice, 518 S Monroe.
Le Clair Joseph C, lawyer, 220 Walnut.
Le Clair & Mayer (Joseph Le Clair, Mrs Max Mayer), shoes, 209 N Washington.
Lecomte Charles, drugs, 121 N Washington
Lee Mrs Annie, nurse, 410 N Adams.
Lee Lottie S, artist, 134 S Van Buren.
Lee Van, laundry, 216 Walnut.
Leek Rev W P (Methodist Episcopal), 21 N Chestnut av.
Lefebre Bros (Eli J and Alphonso), genera store, 1255 Main.
Lefebvre Clarence, tchr, 314 S Madison.
Le Febvre Furniture Co (Edward F and Gilbert G Le Febvre), furn and undtkrs 327 N Washington.
Fefebvre J Frank, ins, Business College bldg.
Le Gros Georgie, hair dresser, 214 N Main
Lehman A & E (Alfred and Eugene), books, 223 N Washington.
Lehmann & Mies (Anton C Lehmann, Joseph Mies), publrs Der Landsmann, 224 N Adams.
Leisch F C & Co (Frank C and Margaret Leisch), bakers and grocers, 635 Main.
Le Mieux Elias J, grocer, 727 Mather.
Libbey Oliver, ins, 209 N Washington.
Lieb Joseph D, furrier, 201 Pine.
Liebenow Julius, jeweler, 205 N Washington.
Liebermann A E, nurse, 417 N Quincy.
Liegeoise Mrs Josephine, dressmkr, 303 Main.
Lindenberg Louis, dry goods, 1234 Main.
Lindenborn George, carp, 618 S 11th av.
Lindsley Felix, meats, Manitowoc rd.
Linehan Sisters, dressmkrs, 519 W Walnut.
Lingo Cyrus E, pension examr, American House.
Liska Joseph, saloon, 322 Main.
Loewert Alma, teacher, 221 S Monroe av.
Loewert Ida, dressmkr, 221 S Monroe av.
Lomas Charles W, lawyer, 310 Walnut.

**LOMAS C W, Vice-Pres The McCartney National Bank.**

Longrie Joseph, carp, 930 Harvey.

**LOPITCH JOHN, Pattern and Model-maker, 215 S Broadway.** (See p 435.)

Lorent Eugene, carp, 1261 Walnut.
Lucas Rena S, tchr, 1114 Shawano av.
Lucia Cycle Co (Albert J and Howard E), 222 N Adams.
Lucia Wm H, real est, 222 N Adams.
Luckenbach Wm, drugs, 212 N Washington.
Ludwig Lena, dressmkr, 126 S Quincy.
Luedtke Otto, saloon, 1338 State.
Lukachewitz Conrad J, meats, 1272 Mason.
Lurquin Joseph, saloon, N Broadway.
Lyman D Henry, carpet weaver, 819 N 12th.
McCabe Elizabeth, dressmkr, 914 S Van Buren.
McCanna Mary, dressmkr, 316 S Broadway
McCarthy Richard, propr Adams House, 207 N Adams.

**McCARTNEY NATIONAL BANK THE** (Capital $100,000; Surplus $50,000). Wm Larsen Pres, C W Lomas Vice-Pres, J H Tayler Cashier, George A Richardson Asst Cashier, 310 W Walnut. (See page 439.)

**McCORMICK M J, Traffic Manager** Lackawanna-Green Bay Line, Agent Goodrich Transportation Co, Sec Green Bay Business Men's Assn and Dealer in Coal, 110-112 Main.

Use Milwaukee Solvay Coke FOR DOMESTIC PURPOSES.
MILWAUKEE COKE & GAS CO. 21-26 UNIVERSITY BLDG., MILWAUKEE, WIS.
(See adv. opp. Coke Mnfrs.)

## Cut over and Hardwood Lumber Lands for Sale

In Barron and Washburn Counties, Wis.

JAMES ATKINSON, Rice Lake. Phone 86. (See adv. p. 7.)





Get Your Cut Flowers and Floral Designs for Funerals,

Weddings and Parties, at

# CARL MEIER

THE LEADING Fflorist,

GREEN BAY, WISCONSIN.

Office, 330 Pine Street. Phone 327.

GREENHOUSES, SO. WEBSTER AVE., NEAR WOODLAWN CEMETERY. LONG DISTANCE PHONE 361-3.

Mail and Phone Orders Given Prompt Attention.

GREEN BAY, = = WISCONSIN.

## BRICE & DEMGEN,

Manufacturing Jewelers, Diamond Setters and Engravers

FOR THE RETAIL TRADE.

221 North Washington Street,

GREEN BAY, WISCONSIN.

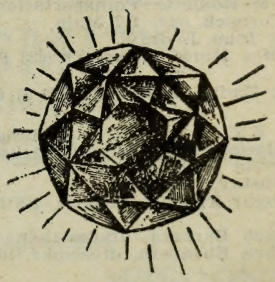

## THE DAILY GAZETTE.
## SEMI-WEEKLY GAZETTE.

BEST ADVERTISING MEDIUMS OF BROWN COUNTY AND NORTHEASTERN WISCONSIN.

Fine Job Department and Well Equipped Bindery in Connection.

GAZETTE PUBLISHING CO., 114 N. Washington St.

LONG DISTANCE TELEPHONES:—Business Office 157-2. Editorial Offices 157-3. Book Bindery 157-4.

GREEN BAY, WIS.

MISSOURI PACIFIC R'Y. Best ROUTE FROM ST. LOUIS to all Points West and Southwest.

**Trade-Marks** R. W. LOTZ, Registered Patent Attorney, Metropolitan Blk., CHICAGO, Ill.
Trade-Marks Registered, Patents Obtained. Free Booklets on Request.



McCormick Patrick, coal and hay, 220 S Washington.
McCrea John, barber, Main.
McDonald Wm A, real est, Paul Fox blk.
McDonough Margaret, dressmkr, 134 S Jackson.
McGillan & Fontain (James H McGillan, Arthur B Fontain), lawyers, 205 N Washington.
McGinnis J H, saloon, 314 Dousman.
McGinnis Wm J, saloon, 110 N Washington.
McGiveran James W, ins, 211 N Washington.
McGrath Thomas J, contr, 1031 Mason.
McGregor & Prinz, cigars, N Washington.
McHugh Terrance, welldriller.
**McKENZIE CHARLES, Mngr Green** Bay Show Case Works, 229 Pine (See page 419.)
McMillen T H, propr Commercial Hotel, cor Broadway and Walnut.
McMonagle Rose, teacher, 305 N Maple av.
McNamara Mary, teacher, s s Dousman 4 w K G B & W.
McWay Charles, saloon, 208 N Washington.
Maass Ida H, dressmkr, 1166 Doty.
Mack Nels, saloon, 420 S Broadway.
Macy Bertha A, teacher, 1123 S Van Buren.
Macy John P, real est, Wilner bldg.
Maes Homer, tailor, Parmentier blk.
Magnussen Anna W, ladies furnishings, 211 N Washington.
Mahn Herman J, tailor, 1240 Main.
Mahony Agnes, music tchr, 611 N Ashland ave.
Mahy Fred, shoemkr, N Broadway.
Malone & Roulette Transportation Co, M J McCormick agt, 112 Main.
Maloney John J, dray.
Maloy Mrs Maria, dressmkr, 623 S Broadway.
Manfort Emily, dressmkr, 1323 S Chestnut ave.
Manger E C & Son Co, E C Manger pres, E H Manger sec and treas, casket mnfrs, Hovey cor Jackson.
Mann Gustav, carpenter.
Mann Oscar F, musical mdse, 118 N Washington.
Mannebach Barbara, dressmaker.
Mannebach Elizabeth, dressmkr, 1017 Cherry.
Manthey Carl, marble wks, 132 S Washington.
Maricque Lizzie, dressmkr, 1203 Cedar.
Mars & Son, barbers, 703 S Broadway.
Marshall Mrs Mary, milliner, 407 W Walnut
Martin Alvin E, register of deeds.
Martin Bros (Thomas W and Edward B), shoes, Walnut cor Washington.
Martin Miss D B, librn Kellogg Public Library, Carnegie bldg.
Martin Elie, ins and Real Est, 300 N Washington.
Martin Fred F, propr Union Hotel, 615 S Broadway.
Martin Patrick H, lawyer, cor Adams and Pine.
Martin & Hubert (Charles Martin, Peter Hubert), livery and saloon, 232 S Washington.
Marvin Mrs Mary A, confr, 343 S Washington.
Marvin Wm H, wall paper, 323½ N Washington.
Marx Rev Joseph A (Cath), 139 S Madison.
Massart George, dentist, Parmentier blk.
Masse Anton G M, lawyer, 314 Cherry.
Massey Lillian, teacher, res 1140 Pine.
Massopust Frank J, saloon, 216 Walnut.
Mathys Andrew, saloon, 1347 Main.
Matile Gustavus E, lawyer and U S commissioner, Parmentier blk.
Matthias-Berensen Co, painters.
May Henry, painter, 211 N Washington.
May Peter, mason.
Mayville Peter M, teacher, Reis Hotel.
Mearsch Minnie, wall paper, 310 N Adams.
Mednikow Morris, junk, 417 Cedar.
**MEIER CARL, Florist, Floral De**signs and Cut Flowers, 330 Pine. (See p 429.)
Meister Christopher, carpenter.
Meister Herman E, carpenter, 421 S 11th.
Merrill Carlton, lawyer, Parmentier blk.
Merrill Fred D (Sheridan & Evans), lawyer, Postoffice bldg.
Messmer Rev S G (Cath), 139 S Madison.
Metcalf Arthur A, phys, Wilner blk.
Metropolitan Life Ins Co, Parmentier blk.
**METROPOLITAN LUMBER CO, F R** Weeks Sales Agent, Lumber Mnfrs and Wholesale Dealers, Citizens National Bank Bldg. (See page 435.)
Meyer Edwin A, soap mnfr, E End Crooks
Meyer Eleanor, music tchr, 909 Walnut.
Meyer Nicholas, leather, 917 Main.
Meyer Nicholas A, grocer, 1200 Crooks.
Michael Adolf, jeweler, 216 N Washington.
Michels Josephine, dressmkr, 727 S Van Buren.
Mickelsen Mildred, hair goods, 836 Christiania.
Micksch James V, baker and grocer, 1265 Main.
Miller Carl P, grocer, 105 N Broadway.
Miller Charles L, saloon, 214 Pine.
Miller Elizabeth, teacher, 747 S 10th.
Miller Emory E, carp, 823 Kellogg.
Miller Henry G, baker, 704 S Broadway.
Miller Matthew, housemover, cor Jefferson and Cass.
Miller Morris, grocer, 907 Main.
Miller & Juley (E M Miller, M J Juley), grocers 712 S Broadway.
Miller & Rasmussen, ice, 417 Cedar.
Minahan J Roger, phys, 320 N Washington.
Minahan R E, phys and mayor, 1-3 Soquet block.
Minahan Victor L, lawyer, 322 N Washington.
Minsart Anton, teacher, 1156 Walnut.
Minsart Phoebe, teacher, 1156 Walnut.
**MODISETT W C, General Passenger** and Freight Agent Green Bay & Western Railroad Co, and Kewaunee, Green Bay & Western R R, foot W Mason.
Moger Miss T A, milliner, 719 Mason.
Mohr Frank, saloon, 319 N Adams.
Mohr-Sager Co, John Mohr pres, Richard E Sager sec, shoes, 312 N Washington.
Mohr & Lenz (Louis C Mohr, Charles Lenz), ins, 217 N Adams.
Monahan Nicholas J, lawyer, P O bldg.

P. C. PHILIPP & CO. Machinists and Patternmakers
Special Machinery Built and Designed. General Repairing. Dies and Stampings. Experimental Work. Brass Patterns.
Corner 33d and Vliet Streets. TELEPHONE CONNECTION. Milwaukee, Wis.

S. NELSON COMPANY, Fur Skin Dressers and Dyers
HIDES TANNED FOR ROBES AND COATS.
SEND FOR PRICE LIST. 1603-1605 Galena Street, MILWAUKEE, WIS.

**ruggists' Rubber Goods** OF EVERY DESCRIPTION.
382-384 E. Water St.,
GOODYEAR RUBBER CO., W. W. Wallis, Mngr, Milwaukee, Wis.



**WISCONSIN FISHING CO.,**

(ANTI TRUST.)

**Wholesale Fish.** Fancy Stock.

We are now the only house in Green Bay carrying a full line, that is independent of the interest, known as the "Fish Trust."

**GREEN BAY, - WISCONSIN.**

**HERMAN SMITS,**

WHOLESALE AND RETAIL DEALER IN

**Wagons, Carriages, Sleighs, Cutters, Windmills,**

Gasoline Engines, Feed Cutter, Pump Binder, Twine and all kinds of Farm Implements.

GREEN BAY, - - WISCONSIN.

**Green Bay Awning, Tent and Umbrella Co.,**

Manufacturers of

**Awnings, Yacht Sails, Tents, Flags, Etc.**

We make a Specialty of ROLLER AWNINGS.

Will be pleased to correspond with buyers of any of the above lines.

**217 S. Washington St., GREEN BAY, WIS.**

**Lorenz Bros. Macaroni Co.** Manufacturers of MACARONI, SPAGHETTI, VERMICEL-, GERMAN Home Made EGG NOODLES, and Fancy ITALIAN PASTE,
890 and 892 Twelfth Street, - MILWAUKEE, WIS.

**Taxidermists** JOHN PETERS & CO., Birds and Fish Mounted. Six Gold Medals Awarded.
2325 State Street, CHICAGO, ILLINOIS. (See adv. in Classified Taxidermists.)



**John Geist Consulting Engineer** Plans for Structural Steel Work. 54 EXCHANGE BLDG. MILWAUKEE, WIS.

Monday-Gerlach Tea Co, B F Kreig mngr, 223 Cherry.
Monfills Julius J, blksmith, 311 N Broadway.
Morgan Edward B, plumber, 817 S Broadway.
Morgenstern Henry, cooper, 514 12th.
Morgenstern Louis, cooper, 1302 Main.
Morrell Eleazer, barber, 321 Main.
Mousseau Florence E, music tchr, 1156 Emilie.
Mousseau Rev George C (Presbyterian), 1156 Emilie.
Mueller Augusta, music tchr, 301 S Washington.
Mueller Bros & Co, Wm Mueller sec, planing mill, Cedar cor 10th.
Mueller Henry, grocer, 1200 Doty.
Mueller Henry & Co (Henry Mueller), genl store, 303 Main.
Mueller Theodore A, asst postmaster, P O building.
**MULLER PETER, Vice-Pres Green** Bay Planing Mill Co.
**MURPHY A M, Sec and Treas Murphy** Lumber Co and Sec and Treas Murphy Box Co, Mouth Fox River.
**MURPHY BOX COMPANY (A M Murphy** Sec and Treas, Mouth Fox River. (See page 413.)
Murphy Julia, teacher, 430 N Ashland.
**MURPHY LUMBER COMPANY (Capital** $1,500,000). Simon J Murphy Pres, Wm H Murphy Vice-Pres, A M Murphy Sec and Treas, Mnfrs Lumber, Laths and Shingles, Mouth Fox River, Office at Mill. (See page 413.)
Murphy Peterson Maud M, music tchr, 127 Main.
Murphy Publishing Co, Wm H Murphy mngr, music publishers, 127 Main.
**MURPHY WM H, Mngr Consolidated** Piano Mnfg Co, Mngr Murphy Publishing Co and Dealer in Sheet Music and Musical Merchandise, 127 Main.
Mutual Benefit Life Ins Co of Newark, N J, E K Ansorge agt, Citizens' Nat Bank bldg.
National Fraternal League, P G Wright sec, 120 N Washington.
National School of Music, 231 Pine.
Nau George E, tugs, 125 Main.
Navarino Medicine Co, Oscar Shultz mngr, 406 Dousman.
Nejedlo Bros (Godfrey J and Albert E), grocers, 323 Adams.
Nejedlo Mrs G J, milliner, 230 Pine.
Nejedlo Louis E, genl store, 1374 Main.
Nelson John J, ins and real est, S Broadway.
Nelson Nellie, teacher, 516 N Ashland av
Nelson Mrs Tommie G, grocer, 800 W Mason.
Neufeld Elizabeth, music tchr, 108 S Jefferson.
Neufeld Ernest A, lumber, Business College bldg.
Neufeld Philip, tailor, 229 Cherry.
Neuser Frank, meats, 1251 Main.
Neveu August G, drugs, 101 N Broadway.
**NEVILLE ARTHUR C, Attorney-at-**Law, 3 Parmentier Block.
**NEW FELCH THE, W M Foresman** Propr, Strictly Up-to-Date, 129 N Washington cor Cherry. (See page 439.)
**NEW REIS HOTEL, Andrew Reis** Propr. (See page 439.)
Nichol Grace, dressmkr, 1207 Cherry.
Nichol Jessie, tchr, 1207 Cherry.
Nichols Edna, tchr, 122 S Ashland av.
Nicholson Wm G, phys, 401 W Walnut.
Nick John, saloon, 212 Cherry.
Nick Joseph, shoemkr, 222 Walnut.
Niejahr Wm J, grocer, 300 S Webster av.
Nier Louis, hotel, 401 Main.
Nissen Mathias, shoemkr, 408 W Walnut.
Nitz Gustav, carp, 315 S Webster av.
Noel Alexander J, harness, 1231 Main.
Noel Mrs Julia, dressmkr, 1231 Main.
Noonan Mary, dressmkr, 224 N Adams.
North Jerome R, lawyer, 301 N Washington.
Northern Tissue Paper Mills, M J McCormick pres, W P Wagner vice-pres, Iver J Terp sec, J C Fogarty supt, foot Day.
Northwestern Fuel Co, M J McCormick agt, 112 Main.
Nys Samuel, cigar mnfr, 1118 Main.
O'Brien Rev Michael J (Catholic), 211 N Maple av.
O'Connor Donald J, phys, Parmentier blk.
O'Connor Florence, music tchr, 630 S Madison.
Oldenburg Otto, furn, 313 W Walnut.
Oldenburg & Co (Anton Oldenburg), undertakers, w end Walnut st bridge.
Olds Earl M (osteopath), Wilner bldg.
O'Leary Bros, boilermkrs, 111 S Pearl.
Olmsted & Olmsted (Austin F and Austin O), phys, P O bldg.
Olsen A C, real est, 125 N Broadway.
O'Neil Michael E, saloon, 312 Main.
Oneson Berent, carp, 815 Christiania.
Opicka Anton, saloon, State.
Orsie Ercole, confr, 217 N Washington.
Palmer Oliver, dray.
Parish Edwin P, ins, res 542 S Quincy.
Parker Barton L, lawyer, 301 N Washington.
Parkes James T, court stengr, Court House
Parmentier Julius, real est, Parmentier bldg.
Parmentier J P, mngr W U Tel Co, 129 Main.
Patten Milton, saloon, 217 S Broadway.
Peasley Allen W, coroner, 1545 Morrow.
Penney Patrick, saloon, 316 Main.
People's Clothing Co (Wm F McClosky, Herbert F Camm), 317 W Walnut.
People's Meat Market, 310 Dousman.
Petcka James, saloon, 315 Main.
Peterson Rev Adolph (Lutheran), 337 Chestnut.
Peterson John, blksmith, 708 Main.
Peterson Julia T, dressmaker.
Peterson Rev P (Congregational), 810 S Chestnut av.
Peterson P Martin, propr Junction Hotel, 301 W Mason.
Petry Mary, dressmkr, 802 Walnut.
Pfotenhauer Charles jr, saloon, 216 Cherry.
Phelps T S, painter.
Piaskowski Joseph, saloon, 507 Main.
Piaskowski Mary, dressmkr, 507 Main.
**PICKARD D C, Vice-Pres Gazette Pub**lishing Co, 114 N Washington.
**PICKARD N C, Pres and Mngr Gazette** Publishing Co, 114 N Washington.
Pickett Wm, carp, 141 S 12th.
Piere Wm, dray.
Planert August C, shoes, 124 S Broadway.

**Herman Grover & Co.,** BUSINESS BROKERS. We Buy, Sell or Exchange. Call or Write and Get Terms. Telephone Main 3013. 4 Metropolitan Bldg. MILWAUKEE, WIS.

# FERROFIX BRAZING CO.

**251 LAKE ST. Milwaukee, Wis. (See page 3.)**





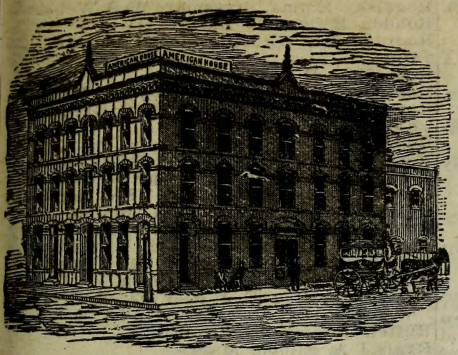

## AMERICAN HOUSE.

D. G. SMITH, PROPR,

**Rates, $1.25 and $1.50**

**Steam Heat.**
**First-Class Accommodations.**

Street Cars to all parts of City and DePere, direct from the doors.

## American House Annex,

**"Jefferson Place,"**

117 SOUTH JEFFERSON STREET.

Run in connection with Hotel. Finest Rooming House in the City. Hot and cold water, Baths, Gas, etc.

GREEN BAY, - - - WISCONSIN.

## BOOTH & CO.

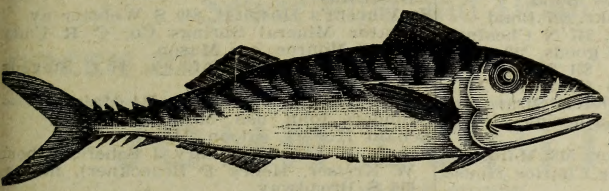

**Highest Medals and Awards in England, France, Germany and the United States.**

## WHOLESALE OYSTERS.

FRESH, SALT AND SMOKED FISH, CANNED GOODS, ETC.

GREEN BAY, = = = = = WISCONSIN.

## JOHNSON-SCHILLER CO.,

OYSTERS

FRESH, SALT and SMOKED FISH.

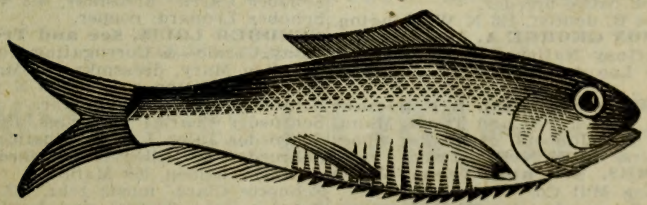

GREEN BAY, - WISCONSIN

## W. G. TAYLOR CO., BUILDING MATERIAL

25 Miller Block, Wisconsin St. and Broadway,
**Milwaukee, Wisconsin.**

Fire Proofing. Hollow, Solid and Porous Tile. Concrete Construction. Fire Brick and Fire Clay. Mortar Colors.

Tool Making Stamping & Tool Co.
LA CROSSE, WIS.



THE UNION CENTRAL Life Insurance Co., Cincinnati, Ohio
ORGANIZED 1867. Good Reliable Agents Wanted.
Assets, $43,891,738.40 M. D. FETHERS, Gen'l Agent, Southern Wis.
(See Page 7.) MADISON, WIS.

Planteko John, saloon, 819 Main.
Platten Bros (Anton G and Peter F), meats, 413 Dousman.
Platten Henry J, grocer, 415 Dousman.
Platten Produce Co (A L and George A Platten), 412-416 Dousman.
Plumly O B, mngr Postal Tel-Cable Co, 120 Main.
Popp & Rather (Godfrey Popp, Wm Rather), drugs, 318 W Walnut.
Postal Telegraph-Cable Co, O B Plumly mngr, 120 Main.
Potts Frank S, dentist, Empire bldg.
Power Roscoe B, dentist, Funk blk.
Prudential Ins Co, Parmentier bldg.
Purkiss Rev A F (Baptist), 130 N Chestnut av.
Quatsoe John A, saloon, 230 Walnut.
Quigley Gussie, dressmkr, 1113 Mason.
**QUINTAL E F, Pres and Mngr Green Bay Business College**, cor Walnut and Adams. (See left top lines and pages 411, 423.)
Radick Charles, barber, 714 S Broadway.
Raeser & Gille (Philip Raeser, George Gille), saloon, 1235 Main.
Rahn Charles, dray.
**RAHR HENRY SONS CO, Henry Rahr** Pres, George Groessel Vice-Pres, Amand Houart Sec, Fred A Rahr Treas, Brewers and Maltsters, 1317-1323 Main.
Raleigh Alice, dressmkr, 807 Bond.
Raleigh Katherine, dressmkr, 807 Bond.
Ranous Hazel, music tchr, 347 N Chestnut.
Rappelee Francis D, 2d-hd goods, 312 Pine.
Rathman Emma, teacher, 831 Main.
Raymakers H & Sons Co (Leonard, Martin, Henry, John, Wm, Peter, Girard and Lena Raymaker and Katherine Miller), genl store, 1400 Main.
Redman August, mer tailor, 518 Main.
Redman Mrs Louise, propr Charles House, 112 S Washington.
Regan Elizabeth A, confr, 405½ W Walnut.
**REINECKE H M, Florist, Cut Flowers**, Etc, 112-122 S Jefferson. (See page 437.)
**REIS ANDREW, Propr New Reis Hotel.** (See page 439.)
Reis Bros (Leonard and Jacob), cigar mnfrs, 1142 Main.
Reis Leonard L, meats, 210 N Adams.
Remich Anton A, barber, 211 Pine.
Reynen Anthony, saloon, Webster av nr city limits.
Reynolds Wm, architect, 13 S 11th.
Rhode Henry, phys, 315 N Jefferson.
Rice George H, planing mill, cor 8th and State.
Rice Richard, cattle breeder.
Rich Charles B, dentist, 116 N Washington.
**RICHARDSON GEORGE A, Asst Cashier** The McCartney National Bank.
Ricklin Rev Leo A (Catholic), res 413 Milwaukee.
**RIEMER BROS SHOE CO, L F Riemer** Pres, J R Riemer Sec and Treas, Manufacturers and Jobbers of Boots, Shoes and Rubbers, 156-158 N Broadway.
**ROBB JAMES, Sec and Treas Green Bay** Planing Mill Co.
Robinson Belle, music tchr, 326 N Chestnut.
Robinson John, drugs, 228 N Washington.
Rocheleau Wm G, saloon, 1308 State.
Rockstroh John C, baker, 111 N Adams.
Rogalske Julia M, dressmkr, 417 N Quincy.
Rogalsky Emma, dressmkr, 539 S Webster.
Rondou E, ins, 116 Main.
Root & Son (Erastus Root), printers, 225 Pine.
Rose John B, mason.
Rosenberg Aaron, hides and junk, 723 Main.
Rosler Bertha, dressmkr, 827 S Greenwood av.
Ross John W, saloon, 227 Main.
Rothe Emil, blksmith, 120 S Broadway.
**ROTHE JOSEPH F, Propr Green Bay Iron Foundry**, 318 N 11th. (See page 427.)
Rothe Wm, blksmith, 314 N Adams.
Rothe's Granitloid Co, roofers, 1149 Cherry.
Roy Mamie, dressmkr, 812 S Van Buren.
Roy Thomas J, carp, 812 S Van Buren.
Ruelle Louis, saloon, 1299 Main.
Rustenholz Rev E J (Ger Ev Ref), 208 S Webster av.
Rutten Joseph, cigar mnfr.
Ryan J A, saloon, Main.
Ryan Michael N, barber, 228 Walnut.
Ryan Patrick, saloon, 105 Dousman.
St Joseph's Convent, Milwaukee, cor Madison.
St Joseph's Orphan Asylum, 403 S Webster av.
St Louis Frank B, ins, 204 N Adams.
St Louis James J, hardware, 204 N Adams.
St Paul House, Charles Horn propr, 522 S Broadway.
St Vincent's Hospital, 840 S Webster av.
Salvator Mineral Springs Co, C R Cady mngr, Monroe, cor Mason.
Sanitary Supply & Mnfg Co, H C Stevens sec, 204 N Washington.
Sauber Mathhew, notions, 714 Main.
Saunders John, fish, McDonald, W S.
Schaut Hubert, saloon, Manitowoc rd.
Schefe H J & Co (Henry J Schefe, Albert W Kreiser, Henry F Brueckner), meats, 616 S Broadway.
Scheller Louis, taxidermist.
Scherf Fred, pawnbroker, 219 Cherry.
Schilke Otto W, meats, 505 Main.
Schilling Frank C, produce, 833 Cedar.
Schilling & Greenwood (L C Schilling, F J Greenwood), horses.
Schlois Mrs Anastasia, carpet weaver, 814 N Jackson.
Schmidt Herman, mason, 619 S 11th.
Schmidt Margaret, dressmkr, 1132 Chicago.
Schmitt Joseph F, saloon, 905 Main.
Schmitz Paul M, horseshoer, 613 Main.
Schneider Fred W, photogr, 310 N Washington.
Schneider Rev Jerome (Catholic), S 12th, n e cor Cass.
Schober Carrie, dressmkr, 518 Walnut.
Schober Leonard, cooper.
**SCHOBER LOUIS, Sec and Treas Green Bay Cornice & Corrugating Co.**
Scholten Mary, dressmkr, 421 Mather.
Schrevens Victor, saloon, 318 N Adams.
Schroeder Carl F, photogr.
Schroeder Charles W, drugs, 1000 Main.
Schroeder Jules J, police justice.
Schroeder & Miller (J J Schroeder, O E Miller), saloon, 519 Main.
Schuette Clara, music tchr, 513 Pine.
Schultz Bros (Robert and Louis), notions, 116 N Washington.
Schumacher Q & Son (Quiren and Hubert), meats, 314 Main.

CEMENT { Milwaukee Cement Co., 7 Plankinton Bldg., Milwaukee, Wis.

**Grand Trunk Railway System,** For Quebec, Toronto, Montreal, Portland, Canada and the East



H. S. ELDRED, President. W. P. WAGNER, Cashier.
MITCHELL JOANNES, Vice-President. W. J. PARKES, Asst-Cashier.

# THE CITIZENS NATIONAL BANK

OF GREEN BAY, WIS.

**CAPITAL $200,000. SURPLUS and PROFITS, $70,000.**

UNITED STATES DEPOSITORY.

**DIRECTORS:**

H. S. ELDRED. E. K. ANSORGE. A. M. MURPHY. MITCHELL JOANNES.
H. A. STRAUBEL. CHAS. E. VROMAN. G. KUSTERMANN.
M. J. McCORMICK. W. P. WAGNER.

**SAVINGS DEPARTMENT IN CONNECTION.**

# F. HURLBUT,

WHOLESALER OF

## Coal, Salt, Hay, Brick, Lime, Cement,

Sewer Pipe and Drain Tile.

**GREEN BAY, - - - WISCONSIN.**

# JOHN LOPITCH,

MANUFACTURER

## Models and Patterns of All Kinds,

SCROLL SAWING, WOOD TURNING, CABINET MAKING AND INTERIOR FINISH.

**215 S. Broadway, GREEN BAY, WIS.**

# THE METROPOLITAN LUMBER CO.

MANUFACTURERS OF AND DEALERS IN

## WHITE PINE LUMBER

**GREEN BAY, WISCONSIN.**

**MISSOURI PACIFIC R'Y.** **Best** ROUTE FROM ST. LOUIS to all Points West and Southwest.

DECORATIONS FOR CHURCHES, THEATRES, RESIDENCES
ODIN J. OYEN, 116 S. 4th St., LA CROSSE, WIS.
Designs and estimates furnished for Decorating, Painting and Hardwood Finishing. Foreign and Domestic Wall Paper Fabrics. (See adv. in class Clergymen)



Retail Lumber Dealers, POLK'S LUMBER DIRECTORY. PRICE, $10.00
Wholesale Dealers, and Manufacturers of the entire United States, in
CHICAGO, ILL.

Schunck Charles jr, cigar mnfr, 221 S Washington.
Schwalbe Emil, restaurant, 219 Cherry.
Schwartz George J, saloon, 104 N Washington.
Schwartzmeyer Rev John (Catholic), 132 S Quincy.
Schribner I A, mnfg jeweler, 213 N Washington.
Security Loan & Insurance Agency, George Richardson mngr.
Seide Charles, dyer, 513 Main.
Seifert Henry, well driller.
Seims Constance J P, dressmkr, 504 S Maple av.
Seims Paul M, saloon, 700 S Broadway.
Sequin Wm, saloon, 225 Pine.
Seroogy George, confr, 106 Dousman.
Seroogy Solomon, confr, 116 Main.
Servotte Joseph H, carp, 642 S Van Buren.
**SEYMOUR F B, Supt Green Bay and** Western Railroad Co, foot W Mason.
Shaughnessy John E, hotel, 411 W Broadway.
Sheedy Josephine, dressmkr, P O bldg.
Sheehy Helen, nurse, 514 N Chestnut av.
Shepeck Frank, broom mnfr, 1258 Main.
**SHEPECK JOHN, Real Estate, General** Insurance, Loans and Notary Public, Office 207—Nos. 224-6 North Washington. (See page 437.)
Shequin Lucy, dressmkr, 126 N Oakland av.
**SHERIDAN & EVANS (Philip Sheridan,** Wm L Evans, Fred D Merrill), Attorneys and Counselors-at-Law, Practice in All Courts, Collections, Notaries, Loans and Investments, Postoffice Bldg.
Sherman George V, restaurant, 316 N Washington.
Shimonek Stephen, shoes, 309 N Adams.
Shultz Charles E, drugs, 406 Dousman.
Siegmund Henry J, genl store, Manitowoc rd and Charles.
Siegmund Lena, dressmkr, 511 4th.
Siegrist Rev Jacob (Lutheran), 909 Cherry.
Siegrist Rachel, music tchr, 909 Cherry.
Sigl Wesley S, saloon, 225 N Washington.
Silverwood Thomas P, lawyer, Parmentier blk.
Simon Philip, bicycle repr, Main.
Sisters of the Good Shepherd, S Webster av.
Skudlarek Catherine, dressmkr, 1368 Walnut.
Slaughter Abbott W, phys, 222 N Washington.
Slaytor John F, piano tuner.
Smith Bros (Henry C, George B, Fillmore B and Silas S), genl store, 1440 Main.
**SMITH DAVID G, Propr American** House and The Jefferson Place, Office Cor Walnut and Washington. (See page 433.)
Smith Horace J, lawyer, Postoffice bldg.
**SMITH HOWARD J, Business Mngr J** M Smith's Sons.
Smith Louis M, hotel, 403 N Broadway.
Smith S S, poultry breeder, Main.
Smith Silas S, poultry breeder, ½ mile s e.
Smith & Murphy (D F Smith, Joseph Murphy), mdse brokers, Business Coll bldg.
**SMITH'S J M SONS, Howard J Smith** Business Manager, Irving C Smith Gardener, Grower Choice Fruits and Plants, Wholesale Produce Shippers, Breeders High Grade Cattle and Swine, East End of Morrow. (See page 419.)
**SMITS HERMAN, Carriages, Sleighs** and Farm Implements, 931-941 Main. (See page 431.)
**SNAVELY GEORGE, Hack and Omnibus** Line, Baggage Transfer, First-Class Livery, 215 N Adams, opp Postoffice. (See page 439.)
Snorteum Jule, grocer, 1569 Mason.
Soper Joseph V, saloon, 1107 Main.
Soper Lucy, dressmkr, 631 Pleasant.
Soquet Raphael, drugs, 320 N Washington.
Sorensen Nealie J, dressmkr, 700 S Madison.
Sorenson Wm, mcht tailor, 618 S Broadway.
Spence Rev Joseph M A (Congregational), 417 S Adams.
Sprague Olie, music tchr, 135 N Ashland av
Sprague Walter J, barber, 108 S Broadway.
Sprague & Daems (Alexander Sprague, T E Daems), vet surgs, Pine, cor Adams.
Spuhler A Co, Adam Spuhler pres, E A Arthur sec, dry goods, 227 N Washington.
Standard Oil Co, A C Tilton agt, 213 Cedar.
Staska Frank, blksmith, 719 Main.
Stebbins Byron H, lawyer, 301 N Washington.
Stenger George, meats, 321 N Washington.
Sterling A Judson, confr and cigars, 1114 Main.
Stewart M B, milliner, 219 N Washington.
Stiller Anton, harness, 208 N Adams.
Stolts Ward G, hardware, 115 N Broaway.
Straka Joseph A, buton mnfr, Main.
Straubel Mrs Annie, dressmkr, 235 S Jackson.
Straubel Charles A, cheese, 409 Washington.
Straubel Machine Co (L A and E T Straubel), machinists, 112 S Pearl.
Streckenbach Cora, dressmaker.
Streckenbach Edward C, shoes, 107 N Broadway.
Sturtz Louis J, protogr, 215 N Washington.
Summers Wm A, shoemaker.
Surplice Charles, grocer, 647 S Jackson.
Sutherby John T, dentist, 320 Washington.
Swanson Wm, barber, 702 Main.
Tanner Milton F, carriage trimmer, 410 N Adams.
**TAYLER J H, Cashier The McCartney** National Bank, 310 W Walnut.
Taylor Frank W, phys, Wilner bldg.
Tebo Louis J, real est, 157 N Broadway.
Tennis Alexander, saloon, 401 S Washington
Tennis John L, saloon, 123 Main.
Tennis L H & Co (L H Tennis, Mary Muller), milliners, 301 Main.
Tennis Oliver, grocer, Quincy.
Tenton Max, painter.
Theby Edward R, tailor, 224 Pine.
Thees Henry J, grocer, 1235 Walnut.
Thees Wm A, tailor, Empire bldg.
Theisen John B, dentist, 312 N Washington.
Thibodo Francis H, phys, S Broadway.
Thomas Alois L, produce, 405 W Walnut.
Thomas Edward, sporting goods, 227 Pine.
Thomas J & Sons (Joseph, Joseph jr and August), plumbers, 222 Pine.

SEND US YOUR COLLECTIONS.
NORTHWESTERN COL. AGENCY
6th Floor Sentinel Bldg., MILWAUKEE, WIS.
No Membership Fee. No Docket Fee. No Annual Subscription. No expense incurred without authority. Collections, every nature made everywhere.

**A. O. COLBY**
"Everything Electrical."

Complete Stock of Electric Light Supplies at Market Prices. Prompt Delivery. LA CROSSE, WIS.



**JOHN SHEPECK,**

ESTABLISHED 1893.

**General Insurance, Real Estate, Loans and Notary Public**

Rochester German, Farmers of York, Teutonia of New Orleans, Girard of Pennsylvania, United States of New York, United American of Milwaukee, Insurance Co. of the State of Illinois, National of Pennsylvania, Pittsburgh Ins. Co., of Pittsburgh, Pa., Atlanta, Birmingham Fire Insurance Co, Consolidated Fire and Marine Insurance Co, Philadelphia Casualty Co. of Philadelphia, The Title Guarantee and Trust Co. of Scranton, Pa., The Badger Live Stock Insurance Co. of Milwaukee. Steamship Tickets sold to and from all parts of the world.

Office 207—Nos. 224-6 North Washington Street

Telephones, Office 446; Residence 607.

**GREEN BAY, WIS.**

**H. M. REINECKE,**

DEALER IN AND GROWER OF

**Selected Cut Flowers.**

Floral Designs, Latest Styles,
On Short Notice.

TELEPHONE 130.

**112-122½ SOUTH JEFFERSON STREET, GREEN BAY, WIS.**

The Greatest of all Coal Savers.

ABSOLUTELY FIRE PROOF.

85% Magnesia Sectional STEAM PIPE AND BOILER Coverings.

KEASBEY & MATTISON CO., the original and only manufacturers,
Joseph H. Hirz, Manager, 350 East Water St., MILWAUKEE, WIS.

Thompson George E, phys, 219 N Washington.
Thompson Perry, ladies' furnishings, 119 Main.
**THURMAN J C, General Auditor and** Cashier Green Bay and Western Railroad Co, foot W Mason.
Tickler Albert I, carp, 939 S Quincy.
Tickler Emily I, dressmkr, 939 S Quincy.
Tilkens Michael, carp, 815 S 10th.
Tilly Paul, saloon, cor Broadway and Dousman.
Tonne Fred W J, dray.
Toule James, grocer, 618 Mather.
Townsend G B, dressmkr, 504 Clinton.
Trich James, cigar mnfr, 1308 Main.
Trinkner Elizabeth, carpet weaver, 212 N 11th. F
Trinkner Wm, carp, 1219 Doty.
Trudeau Archibald, carpet weaver, 118 S Quincy.
Tuyls John A, carpenter.
Tweedie Dr, phys, Empire bldg.
Union Bldg Loan and Savings Assn of Green Bay and De Pere, P G Wright sec, 120 N Washington.
Union Hotel, Fred F Martin propr, 615 S Broadway.
United States Express Co, 226 N Adams.
U S Weather Bureau, Fred W Conrad observer, Parmentier blk.
Valentine Clark Co (Chicago, Ill), Wm J Jones mngr, cedar, 1219 State.
Van Boxel A B, saloon, 1139 Main.
Vanden Berg Albert, gen store, 920 S Broadway.
Vanden Heuhel Henry, tailor.
Vanden Over H, saloon, N Broadway.
Van der Heiden Charles, saloon, 330 Main.
Van der Hoof Mary, dressmkr, 521 S Oakland av.
Van der Kin Anna, dressmkr, 1267 Walnut.
Van der Steen Albert, jeweler, 1344 Main.
Van der Steen& DeGroot, carpenters, 1160 Cherry.

**PEOPLES TAILORING CO.** FINE TAILORING
At Popular Prices.
250 & 252 WEST WATER ST., MILWAUKEE.

BEAVER'S Reliable Life Insurance at Cost. Combining the economy of Fraternal Insurance with the Reserve Fund Stability of Old Line Insurance. DEPUTIES WANTED. Ben. E. Wait, Sec., Stoughton, Wis.



W. TOEPFER & SONS Brewers' and Maltsters' Iron Works, Kiln Floors, Tanks, Etc. MILWAUKEE, WIS.

Van der Zanden Jacob, jeweler, 404 W Walnut.
Vanderel Julius, harness, Main.
Van Deuren Carrie, dressmkr, 1299 Cedar.
Vandeuren Peter J, insurance.
Van de Zande John, saloon, 231 Main.
Van Dycke Brewing Co, J J Van Dycke sec, 718 Chicago.
Van Ermen Frank, harness, 279 Main.
Van Halder Margaret, dressmkr, 1166 Mason.
Van Kessel Frank, saloon, Manitowoc rd.
Van Kessel John, grocer, 124 S Monroe.
Van Lee, laundry, Walnut.
Van Susteren Rev Patrick A (Catholic), 209 S Adams.
Van Veghel Bros (Peter A and Martin), harware, 1245 Main.
Van Veghel Peter, saloon, 1404 Cedar.
Van Veghel Peter A, sheriff.
Vermeiren Marie F, phys, 127 Main.
Versin Hubert, gardener.
Vincent Constantine, cabinetmaker.
Wagner Catherine, dressmkr, 333 S Van Buren.
Wagner Gustie, dressmkr, 1675 Main.
Wagner John G, photogr, 206 W Walnut.
Wagner Nicholas, wall paper, 117 N Adams

**WAGNER WM P, Cashier The Citizens' National Bank of Green Bay, Citizens' National Bank Bldg.**

Wah Sam, laundry, 129 N Adams.
Wainwright Glove Co The (Ernest E Wainwright, B W Davis), glove mnfrs, 217 N Adams.
Waldo Helen J, music tchr, 225 N Maple av.
Waldo W W, carp, Cherry.
Walls John, grocer, 1279 Mason.
Warren Albert A, ins, 116 N Washington.
Warren Edgar B, lawyer, 116 N Washington
Warwick James, carp, 1330 Chicago.
Warwick Lillian, dressmkr, 406 Dousman.
Watermolen John F, lawyer and court commissioner, 206 N Washington.
Watts Henry J, loans, 311 Cherry.
Webb Winifred, music tchr, 115 Main.
Weber Margaret, dressmaker.
Wecker John G, painter.
Week Rev Hans J (M E), 427 5th.

**WEEKS FRANK R, Sales Agent** Metropolitan Lumber Co, Citizens' National Bank Bldg. (See page 435.)

Weise Charles W, furn, 218 Cherry.
Weise-Hollman Co The, Fred A Hollman pres, F L G Straubel sec and treas, crockery, 304 N Washington.
Weise May, dressmkr, 1032 Dousman.
Wendricks F, saloon, 419 Main.
Weselsky Wenzel, machinist.
Westberg August, carp, 604 S 12th av.
Western Union Telegraph Co, J P Parmentier mngr, 129 Main.
Wetts Charles, saloon and bowling, 311 N Broadway.
Whitcomb Walter S, carp, 803 Crooks.
Whitney Mary, nurse, 119 N Van Buren.
Wigman, Martin & Martin (John H M Wigman, Patrick H and John F Martin), lawyers, cor Adams and Pine.
Wilcox Bros (John L and Chester G), real estate, 125 N Broadway.
Wilcox John L, harness, 125 N Broadway.
Willaert Henry, baker, 212 N Adams.
Willm Frank & Son (Frank and Louis jr), cigar mnfrs, 155 N Broadway.
Wilson A A, agt C, M & St P Ry.
Wilson Fred A, vet surgeon, 415 Main.
Wilson John C, tinner, 123 N Broadway.
Wilson R M, ins, S Broadway.
Wilson S P, lawyer, Wilner bldg.
Wilson W & Sons, live stock, Duck Creek road.
Windhauser Mathias, shoes, 1242 Main.
Winegard & Co (Willard W Winegard, Harry S Bolles), grocers, cor Monroe and Mason.
Wirth Marie, dressmkr, 1244 Stuart.
Wirtz & Schmidt (Nicholas Wirtz, Gustav Schmidt), cigar mnfrs, 114 S Broadway.

**WISCONSIN FISHING CO (F W Jeffcott, George M Saunders), Wholesale Fish and Oysters, Willow, foot Madison. (See page 431.)**

Wisconsin State Reformatory, De Pere rd.
Wisconsin Telephone Co, Frank Carswell mngr, 204 N Washington.
Wiszniewski Rev Antonia (Catholic), S 12th, n e cor Cass.
Witczak & Conjurske, barbers, 315 N Adams.
Wittig Ferdinand, county treasurer.
Woelz F W & Bro, George W Woelz sec, box mnfrs, e end Walnut st bridge.
Wolter Herman A, phys, 125 N Washington
Woodland Cemetery Association, H M Reinecke supt, S Webster av.
Wright Rev Joseph A (Catholic), 211 N Maple av.
Young John, drayman, 314 S Jefferson.
Young Men's Christian Assn, cor Walnut and Chestnut.
Ysebaert August, propr Green Bay House, 325 N Adams.
Zedan John, confr, 204 W Walnut.
Zegers John, saloon, 1237 S Monroe av.
Zeutzius Joseph, blksmith, Manitowoc rd.
Zilles John, saloon, 1238 Main.
Zilles Matthew, furn and undertaker, 1240 Main.
Zimmerman & Kraft (Philip Zimmerman, Fred Kraft), horse collars, 829 Main.

## GREENBUSH.

Population, 215. A village on Mullet river, in Greenbush township, Sheboygan county, 20 miles west of Sheboygan, the county seat, 2½ southwest of Glenbeulah, on the C. & N. W. Ry., the nearest railroad station, and 6 northwest of Plymouth, the nearest banking point. Stages twice daily to Glenbeulah; fare, 10 cents. Mail, twice daily. Telephone connection. Albert Keach, postmaster.

**HOLLISTER'S ROCKY MOUNTAIN TEA.** (See page 4.)

Avery Frank, flour mill.
Herling Rudolph, saw mill.
Howill George W, prin of school.
Knowles R E, blacksmith.
Mayhew G C, cheese mnfr.
Stannard Bros, general store.

**STANNARD H, Notary Public.**

Wade H C, hotel.

## GREENLEAF.

Population, 400. A village on the C., M. & St. P. Ry., in Wrightstown township, Brown county, 16 miles south of Green

SIGN OF THE BLUE FLAG. Registered ZIMMERMANN BROS. Clothing Co. 384 East Water St., MILWAUKEE, WIS. — RETAIL. —

**Gateway City Steel Tank and Roofing Co.**
**Manufacturers of Eaves Trough, Conductor Pipe and Fittings.** **LaCrosse, Wis.**



**The McCARTNEY NATIONAL BANK**

(CAPITAL $100,000. SURPLUS, $50,000.)

WM. LARSEN, President. C. W. LOMAS, Vice-President.
J. H. TAYLER, Cashier. GEORGE A. RICHARDSON, Asst. Cashier.

**310 W. Walnut, - - GREEN BAY, WIS.**

**Steam Heat, Bath and Free Sample Room.** **Renovated and Improved. Rate $2.00.**

**THE NEW FELCH**

**NEW MANAGEMENT.**

**W. M. FORESMAN,** Proprietor. Cor. Washington and Cherry Sts., GREEN BAY, WISCONSIN.

**NEW REIS HOTEL,**

**ANDREW REIS, Propr.**

Main Street, near East River Bridge, GREEN BAY, WISCONSIN.
**Good Accommodations. Reasonable Prices. Steam Heat.**

Passengers will be carried free to and from the Steamboats and Railroads. Ambulance service in connection. In connection with the Hotel is a LIVERY STABLE. Good Horses. Fine Wagons and Carriages. Charges Reasonable.

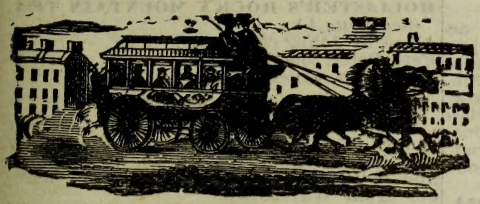

**GEORGE SNAVELY,**

FIRST-CLASS

**LIVERY.**

Commercial Trade Solicited. Hack and Bus Line Baggage Transfer.

**215 N. Adams St.**

Opp. Postoffice, **GREEN BAY, WIS.**

Bay, the county seat, and 3½ from Wrightstown, the nearest banking point. Has a Baptist church. Stage daily to Morrison and Wayside. Exp., U. S. Tel., W. U. Telephone connection. C. F. Wuerger, postmaster.

**HOLLISTER'S ROCKY MOUNTAIN TEA.** (See page 4.)

Beatz E E, railroad, exp and tel agt.
Blair J W, physician.
Clancy Band.

**CLARK L L, Livery and Cheese Mnfr.**

Day Charles, lumber.
Ehnerd Robert, meats.
Empire Lime and Stone Co, stone crusher.
Ferington F, blacksmith.
Greenleaf Lime Works.
Jumps Charles, well driller.
Hein Henry, saloon.
Kowtea O C, carpenter.
Lueke Albert, hotel and livery.
McClure Frank, barber.
Maas I P, mason.
Paterson David, notary, ins and justice.

**DYNAMOS, MOTORS and SUPPLIES.**
**L. A. MEYER CO., 450 E. Water St., MILWAUKEE, WIS.**

**WIRE AND IRON FENCES**

**Globe Wire and Iron Works,**
Atkinson Ave. bet. 10th and 11th Sts. MILWAUKEE, WIS. (See page 10)

The Mutual Benefit Life Ins. Co., Newark, N. J.
INSURANCE IN FORCE, $363,801,084.00.
FRANK L. WILSON, State Agent, 58-59 University Building, MILWAUKEE, WIS.



To secure prompt payment insure in the NORTHWESTERN MUTUAL LIFE INSURANCE COMPANY
MURPHY & SURLES, General Agents, MILWAUKEE, WISCONSIN.

Pire C J, harnessmaker.
Place Rev J (Free Will Baptist).
Prust H L, notary, ins and justice.
**PRUST R M & CO, General Store.**
Shaad J A, blacksmith.
Shea Peter, saloon.
Stever J, teacher.
Wilharms Bros, flour mills.
**WUERGER CHARLES F, Confectioner** and Restaurant.
Zimmerman A G, general store.

### GREENSTREET.

A discontinued postoffice in Manitowoc county, 16 miles northwest of Manitowoc, the county seat. Has rural free delivery from Kellnerville.

**HOLLISTER'S ROCKY MOUNTAIN TEA.**
(See page 4.)

### GREENVILLE.

Population, 215. On the C. & N. W. Ry., in Greenville township, Outagamie county, 7 miles west of Appleton, the county seat, and 6 from Hortonville, both of which places afford banking facilities. Has Catholic and Lutheran churches. Was formerly known as Becker. Telephone connection. Wenzel Schreiter, postmaster.

**HOLLISTER'S ROCKY MOUNTAIN TEA.**
(See page 4.)

Becker Anton, carpenter.
Buchholz Henry, carpenter.
Gardhans Rev A (Catholic).
Glasser Theodore, saloon.
Grapengicer Henry, wagonmaker.
Heindel John, general store.
Koch Rev P H (Lutheran).
Ludwig Carl, justice of peace.
Meyer Louis, blacksmith.
Miller Lumber Co, general store.
Schmidt George, carpenter.
**SCHREITER WENZEL, Hotel and** Railroad Agent.
Schreiter Wenzel A, agrl impts.
Schultz R W, blacksmith.
Tennie Joseph, mail carrier.

### GREENWOOD.

Population, 800. An incorporated city on the Wisconsin Central and F. & N. E. Rys., and on the Black river in Eaton township, Clark county, 16 miles north of Nellisville, the county seat, and 220 from Milwaukee. Has Baptist, Methodist and Presbyterian churches, good schools, a bank and a progressive weekly newspaper, the Gleaner. Exp., National. Tel., W. U. Telephone connection. H. H. Hartson, postmaster.

**HOLLISTER'S ROCKY MOUNTAIN TEA.**
(See page 4.)

Anderson Otto, railroad and exp agt.
Baker & Baker (J C and K W), physicians.
Barber Joseph, mayor and drugs.
Barlow G S, exp agent.
Beyer August, pumps.
Bishop George W, furniture.
Booth W W, saloon.
Borseth I E, baker.
Bowerman R I, photogr.
Braun Chris, saloon.
Brown Charles H, dentist.
Bryden John, propr Greenwood House.
Burch Edgar T, general store.
Carter Mrs Nancy J, milliner.
Clute C H, real estate.
Cummings Charles H, drayman.
Dingley Alfred, carpenter.
Foster Mercantile Co, John Menhard mngr, general store.
Franckenberg Herman, general store.
Frederick Rev Charles (Baptist).
Grasshorn & Falk (Carl Grasshorn, J W Falk), creamery.
Greenwood Gleaner, J Elmer Noyes publr.
Greenwood House, John Bryden propr.
Greenwood State Bank (capital $25,000), R Sperbeck cashr.
Hoehne C C, hardware.
Hoge Wm, city marshal.
Hunt Henry W, general store.
Johnson Henry, barber.
Kippenham & Palms, stave mnfrs.
Klinke Frank J, grocer.
Kristenson Anton, shoemaker.
Kuehn Ferdinand, shoes.
Masters R A, saloon.
Noetzel A H, barber.
Noyes J E, publr Greenwood Gleaner.
Peterson Elias, city clerk.
Peterson Peter E, grocer.
Pfunder F H, drugs.
Raymond Albert P, wagonmaker.
Rees Anna, milliner.
Rossman Wm H, wagonmaker.
Schofield Hugh R, physician.
Shanka David J, meats.
Shoemaker Frank, carp.
Slothower C E, prin of schools.
Smalz Rev John (Ger Reformed).
Stevens Perry M, harnessmaker.
Thompson Ezra H, jeweler.
Van Voorhies L J, dairy.
White Arthur M, hardware.
Wright M H, apiarist.

### GREGOR.

A country postoffice in Lincoln township, Kewaunee county, 6 miles west of Algoma, its banking and shipping point, and 15 north of Kewaunee, the judicial seat. Mail, daily.

**HOLLISTER'S ROCKY MOUNTAIN TEA.**
(See page 4.)

Albrecht John, cheese box mnfr.
Fett Peter, blacksmith.
Kies John, general store.

### GRELLTON.

A discontinued postoffice in Jefferson county, 9 miles from Jefferson, the county seat, and 6 from Watertown, its banking and shipping point. Has rural free delivery from Watertown.

**HOLLISTER'S ROCKY MOUNTAIN TEA.**
(See page 4.)

### GRESHAM.

Population, 150. In Herman township, Shawano county, 12½ miles northwest of Shawano, the county seat, shipping and banking point. Mail, daily. August G. Schmidt, postmaster.

**HOLLISTER'S ROCKY MOUNTAIN TEA.**
(See page 4.)

Hennan George, blacksmith.
Hoffman Joseph M, saloon.
Hoffman Max, saloon.

The Gallasch Co.
MANUFACTURERS OF
MUSTARD, CATSUP AND VINEGARS
298 MILWAUKEE STREET,
MILWAUKEE, - WIS.

C. P. & J. LAUSON, MANUFACTURERS OF GAS and GASOLINE ENGINES.
103 WEST WATER ST., MILWAUKEE, WIS.



**HOFFMAN & MADER, Hotel.**
Holm John O, shoemaker and carpet wvr.
Homke Wm, carpenter.
Katzenmerer Adam, barber.
Koonz C H, teacher.
Mader Andrew, wood turner.
Mader Joseph, furniture and mason.
Marx Nicholas, wagonmaker.
Reschke Oscar, teacher.
Richards Bros, saw and grist mill.
Sapper O L, physician.
Scherer C H, saloon.
Schimmer Mary, teacher.
**SCHMIDT & HUHN, General Store.**
Schultz Edward, saloon.
Zang Fred, cheese mnfr.

### GRIFFIN.

A discontinued postoffice in Buffalo county. Send mail to Gilmanton.

**HOLLISTER'S ROCKY MOUNTAIN TEA.**
(See page 4.)

### GRIMMS.

Population, 50. A postoffice on the C. & & N. W. Ry., in Manitowoc county, 14 miles west of Manitowoc, the county seat and nearest banking point. Exp., American.

**HOLLISTER'S ROCKY MOUNTAIN TEA.**
(See page 4.)
Cook & Brown Lime Co.
**FROSCH BROS, General Store, Agrl Impts, Grain and Hay.**
Sracina Albert, hotel.

### HACKLEY.

Population, 400. On Big Twin Lake and on the C. & N. W. Ry. in Eagle River township, Vilas county, 17 miles northeast of Eagle River, the county seat and nearest banking point. Ship via Conover. Stage daily to Conover, 11 miles distant; fare, 75 cents. Delbert Hankin, postmaster.

**HOLLISTER'S ROCKY MOUNTAIN TEA.**
(See page 4.)
Blong George, carpenter.
**CHATTAWAY A R, Notary Public.**
Hackley, Phelps, Bonnell Co, general store and lumbering.
Hahn Theodore, shoemaker.
**HANKIN DELBERT, Postmaster.**
Hirzle M, saloon.
Hobart J P, justice and physician.
Johnson B, carpenter.
Lamone D, railroad and exp agt.
Megand Theodore, teacher.
Pride Charles, blacksmith.

### HADLOCK.

A farmers' postoffice in Friendship township, Adams county, 7 miles from Friendship, the county seat and 14 from Necedah, its banking and shipping point. J. W. Lambert, postmaster.

**HOLLISTER'S ROCKY MOUNTAIN TEA.**
(See page 4.)
Dittbuner August, live stock.
**LAMBERT J W, Genl Store and Justice.**
Niles Earl, teacher.
Niles May, teacher.
Niles Maud, teacher.
Wormett John, live stock.
Wormett Theo, live stock.

### HAGER CITY.

Population, 40. On the C., B. & Q. R. R., in Trenton township, Pierce county, 12 miles south of Ellsworth, the judicial seat, and 3 from Red Wing, Minn., the nearest banking point. Has a Presbyterian church. Tel., W. U. Exp., Adams. Telephone connection. Floyd W. Anderson, postmaster.

**HOLLISTER'S ROCKY MOUNTAIN TEA.**
(See page 4.)
Anderson A F, general store.
**ANDERSON FLOYD W, General Store.**
Hart R J, saloon and agrl impts.
Holinger Daniel, saloon.
Herrick Rev Benjamin F (Baptist).
Jensen N P, fruit grower.
Lumpkin H, machinery.
Mero Maud, teacher.
Milton J W, railroad, exp and tel agt.
Nelson John, grain buyer.
Park Jonathan, insurance.
Sharp Chas H, hotel.
Sharp Henry J, deputy sheriff.

### HALDER.

A country postoffice in Emmet township, Marathon county, 23 miles southwest of Wausau, the judicial seat, and 9 from Mosinee, its usual shipping and banking point. Mail, daily. John Schirpke, postmaster.

**HOLLISTER'S ROCKY MOUNTAIN TEA.**
(See page 4.)
Balsky Wm, blacksmith.
Buven Frank, carpenter.
Connor Michael, farmer.
Fonbar John, restaurant.
Fonbar & Mangiri, orchestra.
Freeman Robert, real estate.
Kandricks James, thresher.
Kenaday Wm, cattle dealer.
Kronenwetter George, saw mill.
Kurtzwill John, farmer.
Mangins Joseph, real estate.
Michels Andrew, meats.
O'Connor Christ, logger.
O'Connor Frank P, logger.
Ray Albert, insurance.
Schirpke John, real estate.
**SCHIRPKE JOHN & CO, Genl Store and Saloon.**
Shadock Steaf, barber.
Shedlo George, blacksmith.
Steach Joseph, saloon.
Washtel Jacob, logger.

### HALE.

A discontinued postoffice on Elk creek, in Hale township, Trempealeau county, 11 miles northeast of Whitehall, the county seat. Has rural free delivery from Pigeon Falls.

**HOLLISTER'S ROCKY MOUNTAIN TEA.**
(See page 4.)

### HALES CORNERS.

Population, 350. A post village in Greenfield township, Milwaukee county, 10 miles southwest of Milwaukee, the county seat.

CREAM CITY PAINT MNFG. CO. Manufacturers of ROYAL BLACK DIAMOND PAINT, for Farm Machinery, Eave Troughing, Boiler Fronts, Iron Structural Work Under Bridges, Iron Fencing, Furnaces, Bridges, Etc. 115 Wisconsin St., Milwaukee, Wis.

FINE IMPROVED FARMS
CHOICE TRACTS UNIMPROVED LANDS IN WOOD, CLARK, TAYLOR, PRICE COUNTIES.
Benson & Anderton
MILWAUKEE, WISCONSIN

H. C. Miller Co. 342-6 Broadway, Milwaukee, Wis.
Blank Book Makers.
Labor Saving Office Devices. | Removable Leaf Ledgers | Order Sheets . . . Holders, Binders.
(See adv. in Milwaukee.)



Folding Paper Boxes of all kinds.
185-191 Milwaukee Street, - - - MILWAUKEE.
Monarch Box Company

shipping and banking point. Has Catholic and Lutheran churches. It is connected with Milwaukee by electric railway. Telephone connection. Joseph Dreyfuss, postmaster.

**HOLLISTER'S ROCKY MOUNTAIN TEA.** (See page 4.)

Bleibam Wm, engineer.
Buttke Albert, harness maker.
Cobb Mrs D, milk.
Cobb Wm, sand and gravel.
Conrad Adam, agri impts and saloon.
Conrad Jacob, auctioneer.
Dramburg Felix, saloon.
Dramburg W, dentist.
**DREYFUSS JOSEPH, Propr Hotel** Dreyfuss.
Dreyfuss Julius, real estate, loans and notary public.
Kailsch A, saloon and livery.
Pier James, blacksmith.
Pizala Paul, harness.
Rohan James, blacksmith.
Schubring Bros, grocers.

### HAMBURG.

Population, 200. In township of same name, Marathon county, 18 miles northwest of Wausau, the county seat, usual banking and shipping point. Stage, daily to Ziegler, Naugart and Wausau. Henry E. Voigt, postmaster.

**HOLLISTER'S ROCKY MOUNTAIN TEA.** (See page 4.)

Der Gerfluegel-Zuechter, H E Voigt, editor and genl mngr.
Der Gerfluegel-Zuechter Pub Co, publishers and printers.
Emmerich Charles F, genl store and saloon.
Eureka Poultry Farm, Henry E Voigt propr.
Haehlke Edward, health officer.
Haehlke Frank F, mason and builder.
Poultrymen's Supply House The, poultry supplies.
Schmidt Christ F, general store.
Sellin Ferd, live stock.
Sellin Mrs Henry, planing mill.
Sempke & Nickle, saw mill.
Voigt Bros, poultry.
**VOIGT HENRY E, Postmaster and** Poultry.
Wisconsin Ginseng Garden Co.
**ZAHN ALBERT & SON, General Store** and Saloon.

### HAMILTON.

Population, 100. Formerly known as Ketcham, is a village on the Wis. Central Ry., in Byron township, Fond du Lac county, 5½ miles south of Fond du Lac, the judicial seat and nearest banking point. Improved farm land averages $90 per acre. Teld., W. U. Exp., National. M. S. Butler, postmaster.

**HOLLISTER'S ROCKY MOUNTAIN TEA.** (See page 4.)

**BUTLER M S, Railroad, Exp and Tel** Agt.
Morton Bros, horse breeders.
Rishberg E, hotel.
Union Lime Co, lime.
Western Lime & Cement Co, J M Connell genl supt.

### HAMMOND.

Population, 410. On the C., St. P. M. & O. Ry., in township of same name, St. Croix county, 17 miles east of Hudson, the judicial seat, and 260 northwest of Milwaukee. It contains Catholic, Congregational and Methodist churches, a state high school, an opera hall, a bank, and a weekly nwspapr, th Hammond News. Exp., Am. Tel., W. U. Festus R. Monroe, postmaster.

**HOLLISTER'S ROCKY MOUNTAIN TEA.** (See page 4.)

Anderson Edward C, harnessmkr.
Anderson Peter C, farm impts.
**ANDRESS JEROME B, Propr Gardiner** House. (See adv.)

GARDINER HOUSE,
JEROME B. ANDRESS, Propr.
Steam Heated and all Modern Improvements.
NICE LIGHT SAMPLE ROOMS.
A new Opera House, Seating Capacity 500.
HAMMOND, WIS.

Bank of Hammond (capital $5,700), B E Grinnell pres, F M Brown cashr.
Barry F M, carp.
Barry Morris F, carpenter.
Boothby Eugene L, phys.
Boothby Mrs E L, music teacher.
Boothby Jonathan, pub Hammond News.
Bradford Alden, apiarist, 1 mile n.
Breen James, well borer.
Carney Timothy J, bus line.
Cave Frank G, livery.
Conrad Edward, furniture.
Conrad Frank, saloon.
Conrad Fred, marshal.
Cooper Wm A, meats.
Craft Charles W, mngr Hammond Saw Mill.
Davis Mrs Bertha, dressmkr.
**DENEEN DENNIS, General Store.**
Dennis Frank, carp.
Duffy Rev H F (Catholic.)
Evans Rev J E (Congregational.)
Francis George L, dentist.
Fuller Clarence A, dentist.
Fuller Dr C F dentist.
**GARDINER HOUSE, Jerome B Andress** Propr. (See adv.)
Graham James, prin of school.
Grasslie Creamery, James J Grasslie propr.
Grinnell & Van Hee (Bert E Grinnell, Achille C Van Hee), drugs.
Hammond News The, Jonathan Boothby publr.
Hammond Opera House, Mrs J B Andress mngr.
Hammond Telephone Co, L W Keyes mngr
Hanson Bros (Christian and Peter), grain.
Hull Rev Paul (Methodist.)
Jenness Albert, hardware.
Jenness & Wright, genl store.

KRUS ENGRAVING CO. DESIGNING HALF-TONE ZINC-ETCHING
EVENING WIS. BLDG. MILWAUKEE

**Interior Woodwork Co.**
Cor. Park St. and Fifth Ave. Tels. South 37 and 38.
MILWAUKEE, WISCONSIN.

ROOFING MATERIALS,
Building and Insulating Papers.
PAROID ROOFING.



Johnson Melvin E, genl store.
Kernan Frank, saloon.
Keyes Mrs Jennie, milliner.
Keyes Louis W, confr.
Keyes & Malone (Louis W Keyes, John Malone), coal.
Larson John G, saloon.
Lightner Conrad, feed mill.
McGinley Michael B, agrl implts.
**McGOVERN JOHN, General Store.**
McGraw Nicholas, blksmith.
Monroe Land & Lumber Co, Wm H Egbert mngr.
New Richmond Roller Mills, F R Monroe agt.
Norris Cephas B, wagonmkr.
O'Brien Steve, saloon.
Paulsen Peter N, barber.
Paulson & Conrad (Peter Paulson, Frank Conrad), creamery.
Peabody Albert, vet surg.
Rasmussen George, blksmith.
Ring George, apiarist, 5 miles n.
Sives Orin D, railroad, tel and exp agt.
Steiger George, saloon.
Taylor Elias, marshal.
Trickey Henry, carp.
Wackendorf John, carp.
Wagner Ernest, grocer.
Wetterlin Herman, farm implts.
Wetterlin & Larson, saloon.
Wilcox R J, justice.
Wilford Joseph, meats.
Wisconsin Elevator Co, John Malone agt.
Wright & Gardiner (George W. Wright, Edward Gardiner), hardware.
Wright & Jenness (David G Wright, Albert Jenness), genl store.

## HANCOCK.

Population, 500. An incorporated village on the Wis. Central Ry., in Hancock township, Waushara county, 15 miles northwest of Wautoma, the county seat and 5¾ from Plainfield. Has Congregational and Methodist Episcopal churches, a bank and a weekly newspaper, the Hancock News. Tel., W. U. Exp., National. Telephone connection. F. J. Wiley, postmaster.

**HOLLISTER'S ROCKY MOUNTAIN TEA.**
(See Page 4.)
Appleby Peter J, livery.
Baker-Upham Lumber Co, B B Baker, mngr.
Bank of Hancock (capital $10,000), L S Walker, pres; C A Walker, cashier.
Beach & Gray (L W Beach, J W Gray), saloon.
Beal Thomas, carpenter.
Buxton Darius L, confr and restaurant.
**COMMERCIAL HOTEL THE, Fred J** Walker Propr. (See adv.)
Dill George, carpenter.
Earley R D, physician.
Fingerhut Paul, tailor.
Follett Vilas, farm implements.
Griffith Rev J H (Presbyterian),
Hales B L & Son (Benjamin L and Benjamin F), drugs, grocers and hardware.
**HALL GEORGE, Photographer.**
Hamel E R, propr Hancock Hotel.
Hamel & Shultz (E R Hamel, August Shultz), livery.
Hamilton A Stanley, furniture and jewelry.
Hamilton & McFarland (C G Hamilton, C D McFarland), hardware.
Hancock Hotel, E R Hamel propr.
Hancock News, R L Thompson publr.
Hancock Starch Factory, A M Penney pres.
Haskell Ray, barber.
Jeffers James W, insurance.
Jesse O P, dentist.
Jones Emory B, blksmith and mach.
Jones J J, carpenter.
Kretser Joseph L, machinist.
Marshall Frank, livery.
Matz & Ploetz (August Matz, August Ploetz), meats.
O'Connor Bros (Edward and Michael), live stock.
Ordway & Palmer (James Ordway, Libbie Palmer), grocers and notions.
Palmer Mrs Walter, milliner.
Patterson Charles A, general store.
Penney A M, potato buyer.
Pierce Alvin, harness.
Plank M Co The, M Plank, pres; Harry Plank, sec; general store and drugs.
Sartell Marion, carpenter.
Scott George M, general store.
Silverthorn Byron R, barber.
Starks & Skeel, O B Whitmore mngr, flour and feed.
Thomas Charles H, ins and justice.
Thompson Roy L, publr Hancock News and notary.
Toynbee & Strong (C A Toynbee, E H Strong), saloon.
Union Telephone Co, Harry Plank mngr.

**RATE $2.00 PER DAY.** **TRAVELING MEN'S HEADQUARTERS.**

**The Commercial Hotel,**
FRED J. WALKER, Propr.
The Leading Hotel in the Town.
HANCOCK, :: :: WISCONSIN.

**T. E. BRENNAN COMPANY**
Of MILWAUKEE, WISCONSIN,
(See Page 5.)
Adjusts losses by fire for the corporations, firms and individuals. Letters from clients during past ten years forwarded upon request.
Adjusting a fire loss is to-day a science.
insured, and audits accounts for

**SONNICHSEN & STIELOW**
PATENT EXPERIMENTING A SPECIALTY.
128 Sycamore Street. - - - MILWAUKEE, WIS.

ANALYSES OF FOOD AND FEED Products Our Specialty
INDUSTRIAL CHEMICAL INSTITUTE OF MILWAUKEE, 644-646 BROADWAY, MILWAUKEE, WIS.



R. G. DUN & CO., The Mercantile Agency Geo. Douglass, Mgr. Wells Bldg. Milwaukee, Wis.

**WALKER FRED J, Propr Commercial** Hotel. (See page 443.)
Walker L S, potato buyer.
Walker L S Co (L. S. and Frank Walker, C O Luce), genl store.
White Rollie, feed mill.
Whitmore O B, drayage and oil.
Wiley Willard C, railroad, exp and tel agt.
Wood Frederick C, physician.
Wood Orrin, prin school.

### HANNIBAL.

Population, 50. On the C., St. P. M. & O. and the S., M. & P. Rys., in Cleveland township, Taylor county, 20 miles northwest of Medford, the county seat. Tel., W. U. Exp., Am. and National. W. A. Bingham, postmaster.

**HOLLISTER'S ROCKY MOUNTAIN TEA.** (See Page 4.)
Barrington Geo, saloon.
**BINGHAM W A, Railroad and Exp Agt**
Kearney L S, hotel.
Mohr D L, real estate.

### HANOVER.

Population, 150. A post village on the C., M. & St. P. Ry., at the junction of the C. & N. W. Ry., in Plymouth township, Rock county, 10 miles southwest of Janesville, the county seat and nearest banking poin . Has two German Lutheran churches. Tel., W. U. Exp., Am. and U. S. Telephone connection. E. G. Brown, postmaster.

**HOLLISTER'S ROCKY MOUNTAIN TEA.** (See Page 4.)
Brokenhagen C, carpenter.
**BROWN E G, Postmaster.**
Child F B, U S exp agt.
Dettmer H C, general store.
**EHRLINGER & BROWN, General Store**
Haight G C, justice.
Hanover Cornet Band.
Jackson John, flour mill.
Jaquith H H, hotel.
Lentz Frank, blacksmith.
Lentz T H, carpenter.
Milwaukee Elevator Co, grain, hay and feed.
Mueller Rev H C (Lutheran).
Ostrander Alpha, music teacher.
Raschke Rev P (Lutheran).
Schultz F, harnessmaker.
Uehling F O, creamery.
Walters W E, Am Exp agt.
Wirth J, saloon.

### HANSEN.

Population, 150. On the Hemlock creek, and on the C., M. & St. P. Ry., in Hansen township, Wood county, 11 miles west of Grand Rapids, the seat of justice, and 9 from Pittsville, both of which places afford banking facilities. Telephone connection. W. H. Bean, postmaster.

**HOLLISTER'S ROCKY MOUNTAIN TEA.** (See Page 4.)
**BEAN W H, General Store, Hay, Grain** and Wood.
Ferd Albert Dairy Co, creamery.
**WOODRUFF D E, Lumber.**

### HARRISVILLE.

Population, 100. On the Montello river, in Harris township. Marquette county, 8 miles northwest of Montello, the county seat, and 5 east of Westfield, the nearest railroad station and banking point. Mail, daily.

**HOLLISTER'S ROCKY MOUNTAIN TEA.** (See Page 4.)
Christianson & Bethke, grist mill.
Frank A E, general store.
Giese Frank, saloon.
Hallman F, blacksmith.
Harrisville Creamery Co.
Kujath Emil, saloon.
Lange & Schmitz, saw mill.
Nelson Nels, general store.
Schmitz Theodore, blacksmith.

### HARSHAW.

Population, 35. On the C., M. & St. P. Ry., in Cassian township, Oneida county, 16 miles northwest of Rhinelander, the judicial seat, and 15 from Tomahawk, the nearest bank location. Andrew Oleson, postmaster.

**HOLLISTER'S ROCKY MOUNTAIN TEA.** (See page 4.)

### HARTFORD.

Population, 2,500. Dating its settlement from 1844, and incorporated as a city in 1883, is located on the C., M. & St. P. Ry., in Hartford township, Washington county, 18 miles southwest of West Bend, the judicial seat, and 37 northwest of Milwaukee. It is lighted by electricity, has good schools, churches, 2 banks, brewery, machine shop, tanneries and glove factories, casket factory, malt houses, a clothing factory employing 300 hands, plow factory, first-class hotels, and 2 weekly newspapers, the Press and the Times. Telephone connection. Exp., U. S. Tel., W. U. Ezra M. Rogers, postmaster.

**HOLLISTER'S ROCKY MOUNTAIN TEA.** (See page 4.)
Ahrendt August, barber.
American House, Louis Millbauer propr.
Amidon Bros (Willard R and N R), jewelers.
Babcock Frank L, painter.
Badger Hotel, Nicholas Schantz propr.
Baer Daniel W, machinist.
Baumgart Adolph, baker.
Bellack Chas H Co, clothing mnfrs.
Beinke Gus, saloon.
Bertram Rev J A (Catholic).
Blakefield F G & Son, grocers.
Blankenagel Rev A (German Reformed).
Bonniwell & Turck (L L Bonniwell, Ben Turck), creamery.
Brumm Anton, saloon.
Buckreus John, carpenter.
Butterfield & Rix (H K Butterfield, P A Rix), lawyers.
**CENTRAL HOTEL, Henry Lieven** Propr, Strictly First-Class, Steam Heat, Electric Lights, Convenient Rooms, Everything New, Commercial Men's Headquarters, Rates Reasonable.
Courtney Bros (Thomas & John), livery.
Courtney John, saloon.

Geo. F. Rohn, "Everything Electrical." Complete Stock of Electric Light Supplies at Market Prices Prompt delivery. MILWAUKEE.

**POLK'S PUBLICATIONS:** Gazetteers and Business Directories of MANY STATES, Medical and Surgical Register of the United States, Dental Register of the United States, Milling, Lumber and Real Estate Directories, and OVER 70 CITY DIRECTORIES.



Crandall Otto C, painter.
Daley Ella, milliner.
Day James B, ice and grain.
Day & Roberts (Frank Day, Thomas R Roberts), live stock.
Denison John C, flour mill.
Denison, Liever & Coerper (John C Denison, John G Liever, John C Coerper), general store.
Dickinson Samuel E, drugs.
Dietzler Henry, carpenter.
Dietzler Theodore & Co (Theodore and John Dietzler), bottlers.
Ehlert Charles, railroad, exp and tel agt.
Ehlert E H, physician.
Esser & Schmidt (Andrew Esser, Anton Schmidt), hardware.
Falk Henry J, saloon.
Favour James, saw mill.
First City Bank (capital $10,500), John G Liever pres, John C Denison cashier.
Fishback Mrs Emma, dressmaker.
Fishback Mrs Wm, livery.
Frank Jacob, general store.
Frey Philip, meats.
Fugate E C, photographer.
Gaspar Mrs John, saloon.
Gehl & Zurn (Peter Gehl, John Zurn), saloon.
Geller John, saloon.
Genzmer Louis S, jeweler.
Gergen Henry, laundry.
Gerlinger Annie, dressmaker.
Grady J, blacksmith.
Grimm John, lime.
Guilliaume W, insurance.
Hacker Miss Bertha, milliner.
Hahn Adolph, undertaker.
Hannemann & Caine (Emma Hannemann, Bridget Caine), milliners.

**HARTFORD CITY GREENHOUSES, C B** Tremain Propr. (See adv.)
Hartford Electric Light Works, Hartford Plow Works proprs.
**HARTFORD EXCHANGE BANK (Capital, $20,000),** Conrad Hauser Pres, E A McCollow Cashier, Transacts a General Banking Business, Interest on Time Deposits, Collections Attended To.
Hartford Lumber Co, Louis Kissel pres, E A McCollow treas.
Hartford Plow Works (L Kissel & Sons, S M Seeley, A. D. Rowell).
Hartford Press, Le Count & Le Count proprs.
**HARTFORD TIMES, Albert J Hemmy** Editor and Proprietor.
**HEMMY ALBERT J, Editor and Proprietor** Hartford Times, City Clerk and Clerk of the Circuit Court.
Heppe Cash Store Co, Conrad J Heppe pres, George J Luttropp sec, general store.
Hoermann B A, physician.
Hosig Nicholas, shoemaker.
Johnson John H, shoemaker.
Jordan Bruno, agt Standard Oil Co.
Kaiser Mrs Bertha, milliner.
Kanter Herman, blacksmith.
Kissel L & Sons (Louis, Adolph P, Otto P, W L and G A), hardware.
Klein John, blacksmith.
Konrad Bros & Werner (Philip and August Konrad, Wm Werner), maltsters.
Kreutz Philip, saloon.
Lambrecht Albert, saw mill, 3 miles s w.
Landt John, machinist.
Lau Herman, harness.
Laubenstein Adolph G, grain.


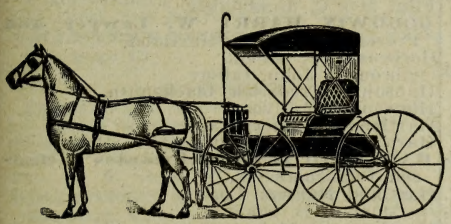

**Herbert H. Smith,**
**LIVERY.**
**Horses Bought and Sold.**
First-Class Rigs and Attendants.
**Commercial Patronage a Specialty.**
**HARTFORD, = = WISCONSIN.**

**C. B. TREMAIN,** PROPRIETOR OF
**HARTFORD CITY GREENHOUSES.**
Wholesale and Retail Dealer in
**CUT FLOWERS AND PLANTS.**
FUNERAL DESIGNS PUT UP ON SHORT NOTICE.
Telephone 24-4-
P. O. Box 433. HARTFORD, WISCONSIN.

Engines, Cotton Elevators, Dry Kiln Appurtenances, Steel Plate Planing Mill Exhausters, Drying Apparatus, Fans and Blowers.
**WM. BAYLEY & SONS CO.,**
732-766 GREENBUSH STREET. MILWAUKEE, WIS.

**The Name and Address of every Real Estate Dealer** IN THE UNITED STATES IS GIVEN IN
**POLK'S REAL ESTATE DIRECTORY,**
Also Abstracters of Title, Digest of Realty Laws, Etc. R. L. POLK & CO., Chicago, Ill.

NO BETTER SCHOOL ANYWHERE. **Green Bay Business College.**
Thorough Courses, Modern Methods, Expert Teachers.
(See adv. in Green Bay.) E. F. QUINTAL, Prop.



Mining Brokers, Timber Land Agents, Mineral Lands, Investment Companies, Trust Companies, Real Estate Dealers, Addresses of all in the United States given in POLK'S REAL ESTATE DIRECTORY. R. L. POLK & CO., Chicago, Ill.

Laech Edward W, painter.
Leach Mrs V, dressmaker.
Le Count & Le Count (Fred L and Sadie E), proprs Hartford Press.
**LIEVEN HENRY, Propr Central Hotel,** First-Class In Every Respect.
Lohr C F & Son (C F and C H), genl store
Loos Edward, saloon.
Loth Traugott, shoemaker.
Luttropp & Luttropp (Henry and John), painters.
**McCOLLOW EDWARD A, Cashier Hartford Exchange Bank.**
Marmen Louis, genl store.
Marston Samuel, physician.
Menzel Charles, cigar mnfr.
Menzel & Maas (Ernest Menzel, Wm Maas), masons.
Milbauer Louis, saloon.
Monroe E T, dentist.
Mount E P, verterinary surgeon.
Mueller George, meats.
Munn Eli, housemover.
Nanscawen Reginald H, drugs.
**NEHRBASS CASKET CO, Mnfrs of Burial Cases and Undertakers' Supplies of Every Description.**
New, Endres & Goetz (Jos New, John Endres, Julius Goetz), hardware.
Place W B & Co (Warren B Place, George Wells), tanners.
Portz Bros (Louis and Andrew), maltsters.
Probst Rev C (Lutheran).
Probst John G, dentist.
Reik John A, flour and feed.
Roets P I, veterinary surgeon.
**ROGERS EZRA M, Physician and Postmaster.**
Rogers Frederick W, physician.
Rowell Mrs Frankie, music teacher.
Ruedi Ernest, barber.
Ruhl Adam J, painter.
Russell John C, lawyer.
Ryan & Lehr (James Ryan, Jacob Lehr), saloon.
Sangster E W, saloon.
Sawyer & Sawyer (Hiram W, Elmo W and H A Sawyer), lawyers.
Schantz Nicholas, propr Badger Hotel.
Schmidt Cornelius, blacksmith.
Schobler Peter, pumps and wind mills.
Schumann & Knickerbocker (H H Schumann, L J Knickerbocker), dentists.
Schwalbe Wm C, wagonmaker.
Schwartz Joseph Brewing Co (Joseph, Peter and Joseph Schwartz jr), brewers.
**SMITH HERBERT H, Livery, Constable and Deputy Marshal; First-Class Rigs. Commercial Trade Solicited.** (See page 445.)
Snyder George, farm impts.
Sonnentag Joseph, saloon.
Sorenson Alfred, barber.
Spagnolo Thomas, fruits.
Sprender August A, barber.
Sprenger Fred W, general store.
Stacy E, livery.
Standard Oil Co, Bruno Jordan agt.
Tetzlaff Otto H, grocer.
Thiedemann Herman F, saloon.
Thoma H J, baker.
Tiborsky Frank, shoes.
**TREMAIN C B, Propr Hartford City Greenhouses.** (See page 445.)
Turner Chester W, carpenter.
Uber Bros (Adolph, Rudolph, Charles and Richard), tanners.
Voss Wm, vet surgeon.
Walderbach Louis, meats.
Weiler W N, clothing.
Weiss Rev Joseph (Congregational).
Westenberger Peter, furniture.
Westphal A F, cheese factory.
Wiley Mrs James, hotel.
Wilmot Frank P, books.
Wisconsin Telephone Co, R H Nanscawen mngr.
Wollner Otto & Co, wholesale cheese.
Ziegler Charles, saloon.

## HARTLAND.

Population, 700. An incorporated village on the C., M. & St. P. Ry., and on the Bark river, a water-power stream, in Delafield township, Waukesha county, 10 miles northwest of Waukesha, the county seat, 7 east of Oconomowoc, and 23 west of Milwaukee. It has Congregational, Episcopal, German, and Danish Lutheran churches, a graded public school, a bank, and a newspaper, the News. Telephone connection. Exp., U. S. Tel., W. U.

**HOLLISTER'S ROCKY MOUNTAIN TEA.** (See page 4.)
Altman Louis, dry goods.
**BANK OF HARTLAND (Capital $10,000),** H W Goodwin Pres, W G Smith Cashier.
Bau Henry, saloon.
Beaumont Ephraim, hotel, 2 miles n.
Beimdieke Mrs C F, cigars.
Brown W W & Co (Walter W Brown), nursery.
Chapman E F, photographer.
Craft Robert, dairy.
Donovan & Solverson, blacksmiths.
East Elevator Co.
Flint Mrs C, dressmaker.
**GOODWIN HARRY W, Lawyer and President Bank of Hartland.**
Gerbensky C, saloon.
Guibronson John, tailor.
Hanson H Frederick, blacksmith.
Hanson W F, livery.
Hartland Creamery Co.
Hartland Free Library.
**HARTLAND NEWS, Schwantes & Hansen Publishers.**
Hartland Nursery Co.
Hartman F B, baker.
Hasslinger Joseph A, meats.
Jacobson Henry, general store.
Jensen J P, mason.
Johanson Rev B (Lutheran).
**KERR THOMAS, Groceries and Shoes.**
Krause John H, hotel.
Larkey Rasmus, plumber.
Miller Charles, harness.
Mills Frederick L, jeweler.
Mount Miss E, hotel.
Nelson Christ, blacksmith.
Nixon Henry G B, physician.
Norton Elmer F, clothing.
Norton Joseph I, harness.
Norton Judson, painter.
O'Brien Hardware Co (Wm W O'Brien).
Olson Henry O, general store.
Ordway Edward C, machinist.
Overbaugh John H, physician.
Parker Margaret E, confectioner.

**BELTING and SUPPLIES** Leather Belting, Shafting, Pulleys, Hangers, Etc.
Wisconsin Machinery & Manufacturing Co., Milwaukee, Wis.

BLUE ROCK NATURAL LITHIA WATER Best of all for Kidneys, Bladder and Stomach.
ROCK COUNTY MINERAL WATER COMPANY, JANESVILLE, WIS.



**PEABODY CHARLES R, General Store.**
Pynn F W, grain.
Rea Thomas, carpenter.
Rossman Albert H, livery.
Salsich H E & Co (Hamilton E Salsich), lumber and coal.
Schneider Benjamin G, meats.
Schraudenbach Mrs Frances C, furniture.
Schwager Wm M, hardware.
**SCHWANTES & HANSEN, Publrs News.**
Skinner C M & Co, drugs.
**STAPS FREDERICK A, General Store.**
Tenney Alva E, dairy.
Tupper Albert H, shoes.
Warner Daniel H, dray and bus line.
Wilson James, painter.
Wittenberg Charles H, livery.
Wittenberg Wm F, plumber.
Youells Albert F, carpenter.

### HARTMAN.

A farmers' postoffice and flag station on the C., M. & St. P. Ry., in Dekorra township, Columbia county, 9 miles south of Portage, the county seat, and 3½ from Poynette, the nearest banking point. Mail, daily. Mary Sawyer, postmaster.

**HOLLISTER'S ROCKY MOUNTAIN TEA.**
(See page 4.)
Sawyer C A, carpenter.
**SAWYER MARY, Postmaster.**

### HARVEY.

A discontinued postoffice in Jefferson county, 4½ miles west of Jefferson, the county seat, railroad station and banking point, whence it has rural free delivery.

**HOLLISTER'S ROCKY MOUNTAIN TEA.**
(See page 4.)

### HASTINGS.

A discontinued postoffice in Door county. Has rural free delivery from Egg Harbor.

**HOLLISTER'S ROCKY MOUNTAIN TEA.**
(See page 4.)

### HATFIELD.

Population, 20. On the G. B. & W. R. R., in Albion township, Jackson county, 13 miles north of Black River Falls, the county seat and banking point. Tel., W. U. Exp., U. S. Elmer F. Balch, postmaster.

**HOLLISTER'S ROCKY MOUNTAIN TEA.**
(See page 4.)
**BALCH ELMER F, Dry Goods and Groceries.**
Bright Benjamin, brick mnfr.
Ford David, railroad, exp and tel agent.
Svoloda John, cigar mnfr.

### HATLEY.

Population, 300. A village on the C. & N. W. Ry., in Norrie township, Marathon county, 16 miles southeast of Wausau, the county seat and nearest banking point. Has a Catholic church. Stage daily to Pike Lake, Bevent and Shantytown. Exp., Am Tel., W. U. Telephone connection. E. O. Westerfield, postmaster.

**HOLLISTER'S ROCKY MOUNTAIN TEA.**
(See page 4.)
Kluck Joseph, saloon.
Kluck A & Connors, saloon.
Konkel F S, meat market.
McDonough J, railroad, exp and tel agt.
Porter J A, saw mill.
Selkoski John, saloon.
Sybilski Frank, grocer.
Ullenbrook Peter, hotel.
**WILDERDING & WESTERFIELD,** General Store.

### HAUGEN.

Population, 200. On the C., St. P. M. & O. Ry., in Oak Grove township, Barron county, 17 miles north of Barron, the judicial seat, and 7½ from Rice Lake, the nearest bank location. Has a Catholic church. Tel., W. U. Exp., Am. Telephone connection. George Kunesh, postmaster.

**HOLLISTER'S ROCKY MOUNTAIN TEA.**
(See page 4.)
Brown E C, railroad, exp and tel agt.
Havel Joseph, carpenter.
Juza Frank, grocer.
Kin James, saloon.
**KUNESH GEORGE, General Store.**
Macak John, saloon.
Paul Bros, hardware.
Schmidt Simon, blacksmith.
Walter Bros, hoop and saw mill.
Wosejpka A, drugs.

### HAVEN.

Population, 50. On the C. & N. W. Ry., in Mosel township, Sheboygan county, 6 miles from Sheboygan, the county seat and banking point. F. W. Franzmeier, postmaster.

**HOLLISTER'S ROCKY MOUNTAIN TEA.**
(See page 4.)
Betz Wm, saloon.
**FRANZMEIER BROS, General Store.**
Gutknecht Carl, farm impts.
Vandaski Joseph, blacksmith.
Wilke Oscar, blacksmith.

### HAWKINS.

Population, 100. On the M., St. P. & S. Ste. M. Ry., in Hawkins township, Gates county, 20 miles east of Ladysmith, the county seat and nearest banking point. Has a Methodist Episcopal church. Tel., Soo Line. Exp., Western. Telephone connection. E. O. Kramer, postmaster.

**HOLLISTER'S ROCKY MOUNTAIN TEA.**
(See page 4.)
Christenson Ella, teacher.
Ellinger Lumber Co, general store.
Ellsworth Mnfg Co, saw mill.
Green O H, teacher.
Hamey J H, saloon.
Harris H A, railroad, exp and tel agt.
**KRAMER ERNST O, General Store.**
Pearce W H, hotel.
Shofer P H, general store.
Solum Bros, saloon.

### HAWTHORNE.

Population, 300. On Middle river and on the C., St. P., M. & O. Ry., in Douglas county, 17 miles southeast of Superior, the seat of justice and bank location. Tel., W. U. Exp., Am. Louis Efaw, postmaster.

ABSTRACTS OF TITLES CERTIFIED COPIES OF PLATS FURNISHED
NED WITHERS, Real Estate Dealer, Box 176, Ashland, W.

Robt. B. Clark WHOLESALE Buyer and Shipper HAY, GRAIN, SEEDS, POTATOES
CHIPPEWA FALLS, WIS. Write for Prices

A. C. UECKE, CUMBERLAND, WISCONSIN.
Real Estate and Unimproved Lands. (See page 12.)



Manufacturer of all kinds of Metal Goods, Office and Desk Railings, Brass Wickets, Fences, Creetings, and all kinds Ornamental Iron Work.
C. Golnik Mnf'g Co., 221-225 Eighth St., MILWAUKEE, WIS.

**HOLLISTER'S ROCKY MOUNTAIN TEA.**
(See page 4.)
Addington Bros, general store.
Bonnell W, saw mill.
**EFAW LOUIS, General Store.**
Thead Edward, saloon.
Wilson H B, railroad, exp and tel agt.

## HAYES.

Population, 100. A village in How township, Oconto county, 35 miles northwest of Oconto, the county seat, and 2½ from Suring, the nearest railroad station, Gillett, 15 miles distant, is the nearest banking point. Stages daily to Suring. Mail, daily. H. Hankwitz, postmaster.

**HOLLISTER'S ROCKY MOUNTAIN TEA.**
(See page 4.)
Bartz Gustav, cheese mnfr.
Buerger George, saloon.
Buhrandt Wm, mason.
Ehlinger Michael & Sons, saw and shingle mill.
Hankwitz Alla T, music and school tchr.
**HANKWITZ H, Undertaker and Postmaster.**
**HANKWITZ CO THE, General Store.** and Saw Mill.
Hieschke Alvin, mason.
Hines Edward, carpenter.
Hoff, Lubeck, Gerndt & Holl, agrl implts.
**HOLL JOHN, General Store.**
Johnson Henry, justice.
Kruschke C, mason.
Kruschke Fred, hotel and saloon.
Morton U S, saw and planing mill
Mueller Herman, wagonmaker.
Radluff A, blacksmith.
Radluff A F, barber.
Schoss Otto, mason.
Simons John, mason.
Somers Wm, sawmill.
Strehlow W, saloon.
Suring Louis, furniture.
Yakel Robert, constable.

## HAYTON.

Population, 200. A postoffice on the C., M. & St. P. Ry., in Charlestown township, Calumet county, 2½ miles southeast of Chilton, the county seat and nearest banking point. Tel., W. U. Exp., U. S. Telephone connection. Robert Woelfel, postmaster.

**HOLLISTER'S ROCKY MOUNTAIN TEA.**
(See Page 4.)
Eckes Henry, saloon.
Gephart George, wagonmaker.
Goeser H, saloon.
Hayton Co-operative Creamery Co.
Marble Head Lime Co.
Mutter Joseph, shoemaker.
Ormsby Lime Co.
Puchner Julius, general store.
Reinholds E W, R R and exp agt.
Schierl Wendel, blacksmith.
Schoot Fred, saloon.
Sichter F, carpenter.
Targe & Guenther, flour mill.
Timm H C & Co, grain.
Wagner Henry, hotel.
**WOELFEL & WEIHLER, General Store**

## HAYWARD.

Population, 2,500. Dating its settlement from 1881, is located on the C., St. P., M. & O. Ry., and on the Namakagon river, in Sawyer county, of which it is the county seat, 58 miles south of Ashland, and 270 northwest of Milwaukee. Has Catholic Congregational, Lutheran, Methodist and Swedish churches, excellent educational advantages, a Carnegie public library, good hotels, a town hall, court house, two banks, etc. Two weekly newspapers—the Hayward Republican and the Sawyer County Record—are published. The city is lighted by electricity, and has a fine system of water works. Stage tri-weekly to McConnell and Reserve. Telephone connection. Exp., Am. Tel., W. U. Robert C. Pugh, postmaster.

**HOLLISTER'S ROCKY MOUNTAIN TEA.**
(See Page 4.)
Ayers Ralph, confr.
Bage Christian, shoemkr.
Beigler Wm, county treasurer.
Bell Telephone Co, W J Whistler supt.
Benack Charles D, hardware.
Berger John, saloon.
Britton Engwald, coroner.
Byrnes Hugh A, saloon.
Carlson Bros (John and Alexander) saloon.
Cerneghan James A, civil engineer.
Christiansen Rev C O (Methodist).
Christianson Otto, real est.
Clapp George F, agt Am Exp Co.
Clark Fred L, cigars.
Crawford Henry, county surveyor.
Daniels Edward, drayage.
Duffy Thomas, saloon.
Dugan Thomas, surveyor.
**GIBLIN HOTEL, Wm Giblin Propr.**
(See adv opposite.)
**GIBLIN WM, Propr Giblin Hotel.** (See adv opposite.)
Grafton Guy A, physician.
Griffith Mrs Mary, confr.
Gylland James, sheriff.
Hanson Claus, saloon.
Hanson Mercantile Co (Ole Hanson, John Moreland), genl store.
Harrington Effie M, county supt schools.
Harrington George, justice.
Hayward Electric Light and Power Co, Edward Hines pres, Thomas S Whitten mngr.
Hayward Free Library, Miss Esther Olson librarian.
Hayward Mercantile Co, John H Helwig supt, genl store.
**HAYWARD REPUBLICAN THE, Wm** McCormick Pres, J W Helwig Vice-Pres, Robert C Pugh Sec-Treas and Manager. (See adv.)

**The Oldest Paper in Sawyer County.**
**Fine Job Work a Specialty.**
**Established 1893.**
**THE HAYWARD REPUBLICAN.**
**THE HAYWARD REPUBLICAN CO., Publishers.**
The Best Advertising Medium in Sawyer County. Stationery of all kinds. Lowest Prices and Best Work.
**HAYWARD, - WISCONSIN.**

**G. D. JONES LAND CO.,**
**WAUSAU, WIS.**
(See page 9)
**We Own 28,000 acres Marathon County Lands.**

# The Best Fishing and Hunting

in the North-West will be found in the vicinity of

HAYWARD, SAWYER CO., WIS.

# "GIBLIN HOTEL"

**WM. GIBLIN, Proprietor.**

HAYWARD, = = WISCONSIN.

Best Accommodations ✕ Reasonable Prices ✕ Finest Equipped Hotel in the Northwest ✕ Steam Heat and Electric Lights ✕ ✕ ✕ Hot and Cold Baths

**Trout, black bass, muskellunge, pickerel, pike, Deer (real ones and plenty of them), bear, grouse, prairie chickens, partridges.**

**WE HAVE THEM ALL IN ABUNDANCE.**

## HAYWARD AS A SUMMER RESORT.

HAYWARD is the largest town on the C. St. P. M. & O. Ry. between Hudson and Ashland. It has 2500 inhabitants and is an up-to-date town, having water works, sewer, electric lights, telephone system and paved streets. Hayward has a fine hostelry in the Giblin Hotel,

(OVER)

# (HAYWARD AS A SUMMER RESORT.)

which is the headquarters for all parties visiting this section of the country. The hotel is electric lighted throughout, neatly furnished, steam heated, has hot and cold water and the menu is of the best. Numerous lakes reached from Hayward afford the best of fishing and game is plentiful. The country is, as yet, sparsely settled and an almost virgin field is offered to the sportsman.

The **Nama-Kagon River** on which the town is located and all its tributaries, among which are the Mosquito Creek, McDermott Brook, Big Brook, Beam Brook and the Mackey Branch are good trout streams. These streams are all within a short distance of the town and may be visited during the day, returning to Hayward in the evening. Anyone wishing to spend a few days catching the speckled beauties will make no mistake in coming to Hayward.

A GOOD DAYS WORK.

Those wishing to catch muskellunge, bass, pike, etc., can be accommodated at any of the summer resorts on the different lakes which are easily reached by team.

SMITH LAKE, three miles north of Hayward contains bass, crappies and pickerel.

ROUND LAKE, eight miles east of Hayward is abundantly supplied with small mouth black bass, lake trout and pike.

TWIN LAKES, two miles further on afford muskellunge and bass fishing.

SPIDER LAKE, about fourteen miles east of Hayward is famous for its excellent muskellunge fishing. Black bass and other varieties of fish are also plentiful.

TEAL LAKE and LOST LAND LAKE, are about twenty miles east of Hayward and afford unusually fine sport in muskellunge and bass fishing.

About five miles beyond Lost Land Lake is Ghost Lake and the Chippewa River. The dam in the Chippewa River at this point is a good fishing ground for large muskellunge. Ghost Lake and the Chippewa Dam are not very frequently visited but parties who choose to make the trip are invariably successful in remarkable catches both as to size of fish and numbers.

BASS LAKE, six miles south of Hayward is an excellent bass fishing ground.

GRINDSTONE LAKE, eight miles south is a large beautiful lake well supplied with muskellunge and bass.

Lac Court O'Reilles Lake, twelve miles south of Hayward, is the largest body of water in Sawyer County, having ninety miles of shore line. The following club houses are located on shores of this lake: The Shaw, The Hayden, The Chicago and The Ashland. At Court O'Reilles village is a hotel for accommodation of the public. The lake contains muskellunge, pike and bass.

Sand Lake, White Fish Lake, Sissabagamo and Flat Lake are all within fifteen miles south-west of Hayward and offer fine muskellunge, bass and pike fishing.

For parties going camping, there are in additon to the above lakes, Little Chief Lake. Tyner Lake and Totogatic Lake and many others, but at these lakes there are no accommodations. The fisherman who visits Hayward never fails to make excellent catches at any of these lakes and in addition to the exhiliration of having a "time" with the bass, muskellunge and trout, the rugged scenery and pine scented air will refresh the tired mind and body.

Excellent livery can be secured at Hayward and accommodations, boats, bait, guides, etc., will be found at most of the lakes. Although these stopping places are not palatial affairs, comfort is assured and good meals are provided.

Rates at different resorts, arrangements for fishing trips and in fact anything you want to know about this "fishing paradise" will be gladly furnished upon application to

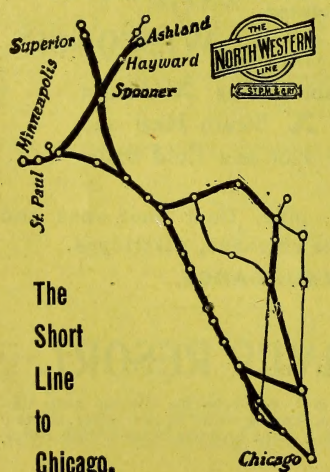


**WM. GIBLIN,**

**Propr. "GIBLIN HOTEL." HAYWARD, WIS.**

# FERROFIX BRAZING CO.

251 LAKE ST. Milwaukee, Wis. (See page 3.)





**HAYWARD STATE BANK (Capital** $15,000), J A Pugh Pres, H C Kemp Cashr. (See adv.)

## HAYWARD STATE BANK.

We transact a General Banking Business.

**Mortgage Loans, Insurance and Real Estate.**

All matters entrusted to us will receive careful and prompt attention.


Holmstrom Oscar, saloon.
Horn Henry, clerk Circuit Court.
Johnson Fred C, tailor.
Johnson John, saloon.
**JORGENSON JENS, County Clerk.**
Kurth Bernard F, barber.
Labowsky Joseph, clothing.
Lessard Adolph, saloon.
Livingston John B, livery.
McCullom J J, propr Smith House.
McCurdy Charles, baker.
McElroy George H, photographer.
McLaughlin Patrick, town clerk.
**McNAMARA FRANK L, Attorney-at-Law.** (See adv.)


## F. L. McNamara,

**ATTORNEY-AT-LAW.**

**Mortgage Loans, Real Estate, Etc.**

**HAYWARD, WISCONSIN.**


Mockler Patrick, carpenter.
Moe Olaf, saloon.
New Store Co (A W McGeorge, J S McGeorge, J M Hall, T W Linden, A F Nichols), general store.
**NORTH WISCONSIN LUMBER MNFG** Co, Edward Hines Pres, L L Barth Vice-Pres, C F Wiehe Sec and Treas, Thomas S Whitten Mngr.
Olson Andrew, blacksmith.
Peterson Charles, saloon.
Phelan Richard, register of deeds.
Phillips Ira C, barber.
Pike Miss Carrie, milliner.
Powers Wm, general store.
Richardson Rev D A (Congregational).
Riordon J F, municipal judge.
Rivkin Bros (Samuel and Harry), genl store.
Rounsavell Myron W, railroad agt.
Sawyer County Abstract Co.
**SAWYER COUNTY STATE BANK (Capital** $25,000), Edward Hines Pres, Thomas S Whitten Vice-Pres, Henry E Rohlf Cashier.
Scofield Wm, blacksmith.
Scott Harold A, dentist.
Severson Louis, shoemaker.
Smith House, J J McCullom propr.
Solberg Louis, tailor.
Suckau Edward, harnessmaker.
Tonstad Ole, saloon.
Trolson Ole, bridge builder.
Trowbridge J B, physician.
Trowbridge & Tomkins (John B Trowbridge, Henry Tomkins), drugs.
Walsh John, contr.
Williams Samuel J, lawyer.

### HAZEL GREEN.

Population, 500. An incorporated village in township of same name, Grant county, 32 miles southeast of Lancaster, the county seat, 5 south of Cuba, on the C. & N. W. Ry., the nearest railroad station, and 5 from Benton. Cuba and Benton afford banking facilities. Stages twice daily to Cuba; fare, 35 cents. Telephone connection. Mail, daily. James Edwards, postmaster.

**HOLLISTER'S ROCKY MOUNTAIN TEA.** (See page 4.)
Andrews Christopher M, live stock.
Andrews Wm A, general store.
B B Telephone Co, Ernest Stadel agt.
Baker Rev M (Primitive Methodist.)
Bartell John, poultry.
Beldaggen Mining Co, zinc.
Bennett Sherman, shoemaker, restaurant and justice.
Bennett Thomas, shoemaker.
Birkett John, live stock.
Blair John C, physician.
Blindert Joseph, saloon.
Carter John W, barber.
Cavanaugh Lizzie, milliner.
Champion Augusta, carpet weaver.
Champion Wm R, restaurant.
Chandler Mrs Gretta, dressmaker.
Clarke John, dray.
Co-Operative Creamery, J Birkett pres.
Cornelison Mrs Marie, propr Empire House
Cox John H, painter.
**EDWARDS JAMES, Hardware and** Postmaster.
Empire House, Mrs Marie Cornelison propr
Farmers' Badger Telephone Co, James Harvey pres.
Genz Herman, hotel and livery.
Grieves Robert D, hardware.
Handley John, shoemaker.
Harker Wm, auctioneer.
Harman Mrs Mary, dressmaker.
Harrison Robert, horse breeder.
Hazel Green Co-Operative Creamery Co, J Birkett pres.
Hazel Green Mining Co, R Barrett mngr, zinc.
Hazel Green Town Hall, Charles Ihm mngr
Hazel Green and Cuba Stage Line, Michael O'Brien propr.
Hendrick Andrew, hog breeder.
Hocking Samuel, carpenter.
Hoskins Mining Co, J J Williams mngr, zinc.
Ihm Charles, mngr Hazel Green Town Hall.
Jefferson Mining Co, Ed Williams mngr, zinc.
Jeffrey Wm H, notary.
Johns Thomas, mason.


**Insure With... *The Mutual Benefit Life Insurance Co.* Is Absolutely Non Forfeitable**

After two years EVERY POLICY issued by the Company, except for Non Payment of Premium,

# GRADUATES of the

**EAU CLAIRE BUSINESS COLLEGE, Eau Claire, Wis.,** are Furnished Employment

Die Making Stamping and Tool Co.
LA CROSSE, WIS.



THE UNION CENTRAL Life Insurance Co., Cincinnati, Ohio
ORGANIZED 1867. Assets, $43,891,738.40
Good Reliable Agents Wanted.
M. D. FETHERS, Gen'l Agent, Southern Wis.
MADISON, WIS.
(See Page 7.)

Justad J W, prin of schools.
Kennedy Mining Co, zinc.
Kiley Thomas, blacksmith.
Kirk Bros (John and Benjamin), livery.
Kirk & Lolwing (John Kirk, Frank Lolwing), meats.
Kitto Jesse, saloon.
Liddle Andrew W, general store.
Lolwing Frank, agrl impts.
Mason Jennie, dressmaker.
Meyer Rev (Catholic).
Miller Samuel, dray.
Mills Fred, painter.
**MILLS GEORGE K, Drugs and Notary.**
Murphy Mining Co, W J Murphy mngr, zinc.
Nichols Rev R W, (Methodist).
O'Brien Michael, propr Hazel Green and Cuba Stage Line.
Octo Mining Co, zinc.
Pearce Frank G, furn and undertaker.
Pierce & Son (Andrew and Walter), carps.
Roberts Wm, carriage painter.
Rodda F, blacksmith.
Rowley Mining Co, zinc.
Scrable Creek Mining Co, W F Strasser mngr, zinc.
Simmons Sophia, dressmaker.
Smith & Rodda (J Wm Smith, Wm S Rodda), blacksmiths.
Square Deal Mining Co, Henry F Cocherns pres, zinc.
Stadel Ernest, genl store and tel agt.
Steil George J, buttermaker.
Straw Henry B, carpenter.
Switzer Rev Philip (Catholic).
Thomas Wm, real estate.
Thompson Arthur, tailor.
Tresidder Rev John (Methodist).
Vassen Wm, saloon.
Walsh James F & Son (James F and John F), harness.
**WILKE WM, Attorney-at-Law, Real** Estate and Insurance, Mining Lands a Specialty. (See page 453.)
Wisconsin Telephone Co, Ernest Stadel agt
York Henry D, lawyer and notary.

### HAZELHURST.

Population, 300. On the C., M. & St. P. and C. & N. W. Rys., in Hazelhurst township, Oneida county, 26 miles northwest of Rheinlander, the judicial seat, and banking point. Exp., Am. and U. S. Tel., W. U. J. Spies, postmaster.

**HOLLISTER'S ROCKY MOUNTAIN TEA.**
(See page 4.)
Bruette Theodore, constable.
Manthy Ryan, tel and U S exp agt.
Reickard A D, railroad and Am Exp agt.
**YAWKEY LUMBER CO, General Store** and Saw Mill.

### HAZELHURST JUNCTION.

A discontinued postoffice on the C. & N. W. and H. & S. E. Rys., in Newbold township, Oneida county, 12 miles northwest of Rhinelander, the county seat and banking point. Send mail to Tomahawk Lake.

**HOLLISTER'S ROCKY MOUNTAIN TEA.**
(See page 4.)

### HEAFFORD.

A discontinued postoffice in Tomahawk township, Lincoln county, 26 miles north of Merrill, the county seat. It is a station on the C., M. & St. P. and M., St. P. & S. Ste. M. Rys. Tomahawk, 6 miles distant, is the nearest banking point. Exp., U. S. and Western. Tel., W. U. Send mail to Somo.

**HOLLISTER'S ROCKY MOUNTAIN TEA.**
(See page 4.)
Bent Mrs J A, hotel.
Case P A, railroad, exp and tel agt.
**CLASON D W, Hotel and Livery.**
Derig John, saloon.

### HEBEL.

A country postoffice in Glenmore township, Brown county, 13 miles southeast of Green Bay, the county seat, banking and shipping point. F. Hoffman, postmaster.

**HOLLISTER'S ROCKY MOUNTAIN TEA.**
(See page 4.)
Hebel Anton, feed mill.
**HOFFMAN FRANK (Hoffman & Sons),** Postmaster.
**HOFFMAN J M, Cheese Mnfr.**
**HOFFMAN & SON, General Store.**
Kiley Mae, teacher.
Nesvachil John, blksmith and wagonmkr.
Wattawa J G, saloon and hotel.

### HEBRON.

A discontinued postoffice in Jefferson county, 10½ miles southeast of Jefferson, the county seat, and 7 from Whitewater, the nearest shipping and banking point. Has rural free delivery from Fort Atkinson.

**HOLLISTER'S ROCKY MOUNTAIN TEA.**
(See page 4.)

### HEGG.

Population, 38. A postoffice in Ettrick township, Trempealeau county, 15 miles from Whitehall, the county seat, and 7½ southeast of Blair, the nearest railroad station and banking point. Stages daily to Blair and Ettrick. Mail, daily. A. Anderson, postmaster.

**HOLLISTER'S ROCKY MOUNTAIN TEA.**
(See page 4.)
Anderson A, general store.
Anderson ——, creamery.
Dale S H, live stock.
Hegg Cornet Band.
Tennis Ole, blacksmith.

### HEINEMAN.

Population, 300. On the C., M. & St. P. Ry., in Lincoln county, 13 miles northeast of Merrill, the county seat. Was formerly known as Trout. H. H. Heineman, postmaster.

**HOLLISTER'S ROCKY MOUNTAIN TEA.**
(See page 4.)
Christenson Laura, teacher.
Erjue Nellie, teacher.
**HEINEMAN LUMBER CO, Genl Store,** Drugs and Blacksmith.

CEMENT { Milwaukee Cement Co., 7 Plankinton Bldg., Milwaukee, Wis.

**J. CHRIS. HEINRICH,** Consulting Mechanical Engineer
FUEL ECONOMY.
ENGINE AND BOILER TESTS A SPECIALTY.
(See Page 4.) 921 GARFIELD AVENUE, MILWAUKEE, WIS.



Keep Your on HAZEL GREEN, WIS., the Joplin of the North.

WILLIAM WILKE,
Lawyer.

Mining Lands a Specialty. Mining Stock Bought and Sold. S. W. Wis. Farms and S. Dakota Lands. Collections and Insurance. Notary Public. Loans.

Are you interested in conservative Mining Investments? Investigate the Zinc and Lead Mines of Southwestern Wisconsin.

**HELBIG.**

A country postoffice in Johnstown township, Polk county, 19 miles northeast of Balsam Lake, the judicial seat, and 11 from Cumberland, the nearest banking and shipping point. Stage, tri-weekly to Cumberland; fare, 25 cents. Mail, tri-weekly. Charles Helbig, postmaster.

**HOLLISTER'S ROCKY MOUNTAIN TEA.**
(See page 4.)
**BLOOM JOHN, Blacksmith.**
Ferman Hans, mason.
Janson Wm, carpenter.
Phillips R B, justice of peace.

**HELENVILLE.**

Population, 300. On the C. & N. W. Ry., in Jefferson township and county, 6 miles east of Jefferson, the county seat and nearest banking point. Has Lutheran and Methodist churches. Tel., W. U. Exp., Am. Telephone connection. John Reul, postmaster.

**HOLLISTER'S ROCKY MOUNTAIN TEA.**
(See page 4.)
Arndt Bros, saloon.
Frederich Rev E C (Lutheran).
Goes Henry, carpenter.
Haag Adolph G, creamery.
**HAAG JOHN S, General Store.**
Keller Bros, stock buyers.
Koeppel Paul, carpenter.
Maurer George, live stock.
Reul Bros, agrl impts.
**RICKEMAN G A CO, General Store** and Billiards.
Schoeffle John P, blacksmith.
Schubert L, shoemaker.
Smieding G M, physician.
Walther J M S, mason.
Warner F E, railroad, exp and tel agt.
Welter Joseph J, blacksmith.

**HELLER.**

A farmers' postoffice in Schley township, Lincoln county, 12½ miles northeast of Merrill, the judicial seat and banking point, and 2 from Doering, on the C., M. & St. P. Ry., its shipping point. Mary Bessey, postmaster.

**HOLLISTER'S ROCKY MOUNTAIN TEA.**
(See page 4.)
Adrian Wm, justice of peace.
Bunde Claude, teacher.
**POLACK BROS, Saw Mill.**

**HEMPEL.**

A discontinued postoffice in Forest township, St. Croix county, 32 miles northeast of Hudson, the seat of justice, 14 from New Richmond, the nearest banking point, and 3½ from Emerald, the nearest shipping point, whence mail is received by rural free delivery.

**HOLLISTER'S ROCKY MOUNTAIN TEA.**
(See page 4.)
Anderson Wm, lumber.
Hedemark A A, feed mill and creamery.
**OLSON CHARLES B, General Store.**
Peterson E, saw mill.

**HENRIETTA.**

A discontinued postoffice in Richland county, 15 miles north of Richland Center, the county seat. Has rural free delivery from Yuba.

**HOLLISTER'S ROCKY MOUNTAIN TEA.**
(See page 4.)

**HENRYSVILLE.**

Population, 35. A postoffice in Eaton township, Brown county, 14 miles southeast of Green Bay, the county seat, nearest railroad station and banking point. Mail, daily.

**HOLLISTER'S ROCKY MOUNTAIN TEA.**
(See page 4.)
Osterloh J H, general store.

**HERBERT.**

A discontinued postoffice in Pierce county, 9 miles southeast of Ellsworth, the county seat, banking and shipping point, whence mail is received by rural free delivery.

**HOLLISTER'S ROCKY MOUNTAIN TEA.**
(See page 4.)
**HERBERT ANDREW, General Store.**
Herbert C, shoemaker.
Murphy T, sawmill.
Shultz E, mason.
Siepelmeyer Wm, mason.

PATENTS.

Trade-Marks, Caveats, Labels and Copyrights promptly procured. A 48-Page Book Free. Send Sketch or Model for Free Opinion as to Patentability. All business treated as sacredly confidential. 25 years' experience. Highest references. Send for Book. Address, W. T. FITZGERALD & CO., Attorneys at Law, Department 8, WASHINGTON, D. C.

**Dunnville Stone Co.** Robert A. Lang, Pres., H. R. Lang, Sec. and Treas.
(Incorporated) CUT STONE CONTRACTORS
Cut and Sawed Stone from their Quarries at Dunnville and Colfax, Wis.; also Dealers in General Merchandise. Store at Dunnville. Address No. 656 Galloway Street, EAU CLAIRE, WIS.

DECORATIONS
ODIN J. OYEN, 116 S. 4th St., LA CROSSE, WIS.
For CHURCHES, THEATRES, RESIDENCES
Designs and estimates furnished for Decorating, Painting and Hardwood Finishing. Foreign and Domestic Wall Paper Fabrics. (See adv. in class Clergymen)



CHAS. W. SCHNECK, BRO. & CO. (See adv. in Classified Machinists.)
PRACTICAL MACHINISTS
Repairing Engines, Gas Engines and Pumps of Every Description. Builders of Special Machinery, Tools, Dies, Etc. General Repairing.
727-729 St. Paul Ave., Milwaukee, Wis.

### HERBSTER.

A postoffice on the shore of Lake Superior, in Bayfield county, 35 miles northwest of Washburn, the judicial seat and 28 from Iron River, the nearest banking point and rail approach. Mail, tri-weekly. Mrs. John J. Stevens, postmaster.

**HOLLISTER'S ROCKY MOUNTAIN TEA.**
(See page 4.)

### HERMAN.

Population, 25. A postoffice in township of same name, Dodge county, 16 miles east of Juneau, the county seat, and 5 north of Rubicon, the nearest shipping point. Bank at Hartford, 8 miles distant. Mail, daily. Charles Ringle, postmaster.

**HOLLISTER'S ROCKY MOUNTAIN TEA.**
(See page 4.)
Blank August, shoemaker.
Quandt Chas jr, insurance.
**RINGLE H F, General Store.**

### HERMANSFORT.

A discontinued postoffice in Shawano county, 10 miles west of Shawano, the judicial seat, banking and shipping point, whence it has rural free delivery.

**HOLLISTER'S ROCKY MOUNTAIN TEA.**
(See page 4.)

### HERSEY.

Population, 300. A village on the C., St. P., M. & O. Ry., and on the Eau Galle river, in Springfield township, Saint Croix county, 28 miles east of Hudson, the county seat, and 9 east of Baldwin, the nearest banking point. Settled in 1870. Has a Methodist church and a graded public school. Improved farm land averages $25 per acre. Tel., W. U. Exp., Am.

**HOLLISTER'S ROCKY MOUNTAIN TEA.**
(See page 4.)
Adams David, carpenter.
Anderson Nels, shoemaker.
Bailey C W, general store.
Bailey J J, railroad and exp agent.
Cemohons A, meats.
Damrau August, merchant tailor.
Frantz Chas, hardware.
Frantz & O'Brien, well drillers.
Morrissy Patrick, well driller.
Nelson Nels, blacksmith.
Price Chas, blacksmith.
Thompson T O, general store.
Trickey & Genash, hay and grain.
**WESTERDAHL BROS & CO, Genl Store**

### HERTEL.

A country postoffice in La Follette township, Burnett county, 35 miles west of Grantsburg, the county seat, and 16 from Shell Lake, its banking and shipping point. Mail, daily. M. M. Larrabee, postmaster.

**HOLLISTER'S ROCKY MOUNTAIN TEA.**
(See page 4.)
Hillman W C, saw mill.
**LARRABEE M M, Grocer and Machine** Agent.

### HEWITT.

Population, 300. On the Wisconsin Central Ry., in Marshfield township, Wood county, 28 miles northwest of Grand Rapids, the seat of justice, and 4½ southeast of Marshfield, the location of the nearest bank. Has Catholic and Lutheran churches. Exp., National. Tel., W. U. Frank Cramer, postmaster.

**HOLLISTER'S ROCKY MOUNTAIN TEA.**
(See page 4.)
Beidel Henry, live stock.
Beidel K J, saloon.
**CRAMER FRANK, General Store, Machinery and Notary.**
Donhardt Tina, teacher.
Dorrenbach Rev Albrecht (Catholic).
Durst Gregor, live stock.
Eberhardy John, shoemaker.
Gerl Joseph, shoemaker.
Gonring John, saloon.
Hartel Henry, saloon.
Kautza Frank, saloon.
Kohlbeck W, carpenter.
Lange Herman, mason.
**LEY M, General Store and Creamery.**
Menke Max E, railroad, exp and tel agt.
Mulbauer George, mason.
Puerner Bros, creamery.
Rapp Wm, blacksmith.
Reinert John, glacksmith.
Schneider Bros, saw mill.
Seidel Joseph, wagonmaker.
Sisters de Notre Dame, Catholic Parochial School.
Weinert Peter, mason.
Weinert P & Co, shingle mill.

### HICKORY.

In Maple Valley township, Oconto county, 28 miles northwest of Oconto, the judicial seat and nearest banking point, and 6½ from Suring, its shipping point. Mail stage daily to Lena. F. H. Butler, postmaster.

**HOLLISTER'S ROCKY MOUNTAIN TEA.**
(See page 4.)
Ankerson Nels, blacksmith.
Briggs Frederick, dentist.
**BUTLER F H, Genl Store, Telephone** Agent and Farmer.
Cottrell Rev L M (Christian).
Fiddler Joseph, saw mill.
Hubbard Jno, cheese mnfr.
Lord Lorenzo S, hardware.
Moyle Rev Wm (Methodist).
Phillips Wm, saw mill.
Rierdon T P, teacher.
Robbins M M, physician.

### HIGH BRIDGE.

Population, 300. Formerly known as Silver Creek, is on the Wisconsin Central Ry., in Ashland township and county, 18 miles southeast of Ashland, the judicial seat and nearest banking point. Exp., National. Tel., W. U.

**HOLLISTER'S ROCKY MOUNTAIN TEA.**
(See page 4.)
McGeehan J J, general store.
Peterson J, saloon.

### HIGHCLIFF.

Population, 250. A postoffice on Lake Winnebago, in Harrison township, Calumet county, 15 miles northwest of Chilton, the judicial seat, 2½ from Sherwood, on the C.,

WE WANT YOUR COLLECTIONS.
Northwestern Col. Agency, 6th Floor Sentinel Bldg, Milwaukee, Wis. Years of experience enables us to give satisfaction in every particular. Experienced collection attorneys retained in each city. Special attorneys sent from home office when desired.

How's Your Wiring? Does it Pass Underwriters' Inspection?
ESTIMATES AND POINTERS
A. O. COLBY, La CROSSE, WIS.



M. & St. P. Ry., its station, and 10 from Manasha, the nearest bank location. Stage twice daily to Sherwood; fare, 25 cents. Mail, daily. H. W. Carter, postmaster.

**HOLLISTER'S ROCKY MOUNTAIN TEA.** (See page 4.)

Arndt H, supt Union Lime Co.
Carter H W, supt Cook & Brown Lime Co.
**COOK & BROWN LIME CO THE, General Store.**
Luedtke J, blacksmith.
Meyers Charles, mason.
Milner A W, propr Highcliff Park.
Stroschine O, hotel and saloon.
Union Lime Co, lime and cement.

## HIGHLAND.

Population, 1,000. An incorporated village on the M. P. & N. R. R., in Highland township, Iowa county, 20 miles northwest of Dodgeville, the county seat, 8 from Cobb, and 8 from Montfort. Has Catholic, Methodist and Presbyterian churches, a bank and a weekly newspaper, the Highland Weekly Press. Zinc, lead, ore and live stock are largely shipped. Stage twice daily to Cobb; fare, 50 cents. Telephone connection. John H. Wall, postmaster.

**HOLLISTER'S ROCKY MOUNTAIN TEA.** (See page 4.)

Apex Cheese Factory, George Steinhart propr, 4½ miles n.
**BLACKLEY HOUSE, John F Waters** Proprietor.
Bolster John M, painter.
Casper Mrs Michael, propr Highland Hotel.
Chabb Jacob, carpenter.
Chabb Matthias, wagonmaker.
Chatt James R, well borer.
Cholvin Mrs M A, hardware and furniture.
Cody Edward P, hog breeder, 3 miles s e.
Cody Thomas F, hog breeder, 3 miles s e.
Cross & Son (Daniel and Brainard), photographers.
Crown Rev J C (Methodist).
Doyle John, hog breeder, 3½ miles s e.
**EGAN ARTHUR J, Attorney-at-Law.**
**EGAN BROS (James R and Arthur J),** Hardware, Implts, Paints, Etc.
Egan Bros & Imhoff, A J Egan mngr, zinc mine.
Egan Charles, physician.
Egan Wm S, cheese mnfr, 3 miles e.
Fecht Clara M, milliner.
Francen Michael, stone quarry.
Girman John J, meats and baker.
Griffin Sisters (Margaret and Nellie), dressmakers.
Gunn John W, carpenter and collector.
High Point Co-Operative Creamery Co, James F Delaney sec, 4 miles s e.
**HIGHLAND BANK THE (Capital $5,000),** J M Reese Pres, Platt Whitman Cashier.
Highland Co-operative Creamery Co, John H Wall sec.
Highland Hotel, Mrs M Casper propr.
Highland Lumber Co, H J Eastman mngr.
Highland Mining Co, Wm M Kennedy pres, Thomas F Kennedy sec and treas.
**HIGHLAND WEEKLY PRESS, H E** Howe Publisher.
**HIGHLAND AND COBB STAGE LINE,** Riley Bros Proprs.
**HOWE HENRY E, Publr Highland** Weekly Press.
Imhoff Bros (Wm and Stephen), zinc mine, 2 miles s e.
Imhoff Mrs Louisa, dressmaker.
Jacobs David E, insurance.
Kail Thomas & Son (Thomas and Stephen), masons.
Kamm Julius, carpenter.
**KENNEDY RICHARD, General Store.**
Kennedy & Eberle (Kennedy Estate) and Ulric Eberle), zinc mine, 2½ miles s e.
**KLINGELE C & SON (Christena and** John), Saloon and Undertakers.
Kreul B H & Co (Barnard H and Henry J Kreul), general store.
Lampe & Steppler (Henry J Lampe, Peter Steppler), zinc mines, 3mil es s w.
Lee Louis L, carpet weaver.
**LEWIS HARRIS, General Store and** Mining.
Lewis & Engles (Harris Lewis, Peter J Engles), zinc mine.
Lewis & Shiefel (Ben Lewis, Frank Shiefel), painters.
Lohrs John F, physician.
Longmire Wm, saloon.
Lynch Opera House, J H Wall mngr.
McCormick Wm, harness.
Martell & Esser (Leo Martell, Peter Esser jr), carpenters.
Maul Joseph, blacksmith
Mess August, carpenter.
Meyer J M, jeweler.
Michek Frank, tailor.
Miller Wm, saloon.
Muldowney James & Sons (James, Thomas, Stephen and Jesse), masons.
Muldowney Patrick, mason.
Niedermeyer Sebastian, shoemaker.
**NOBLE CHARLES A, Livery, Feed and** Sales Stables.
Norris Estella, music tchr.
O'Brien Rev H (Catholic).
Palus John, carpenter.
Paynter Thomas J, barber and justice.
Petrus Hobeika, general store.
Pierick Herman B, dentist.
Pine Knob Creamery, Charles Larson propr, 7 miles n e.
Pleasant Ridge Cheese Factory, Duffey & Harms proprs, 4½ miles n w.
Pompey's Pillar Cheese Factory, J B Carey mngr, 4½ miles n e.
Pusch Anthony J, justice.
**RILEY BROS (Edward D and Wm P),** Livery and Proprs Highland and Cobb Stage Line.
Rocky Point Cheese Factory, J W Kennedy mngr, 5 miles w.
Roethe Arthur G, insurance.
Rubado Wm A, confectioner.
Scheide Emma, music tchr.
Semrad Bros & Pusch Brewing Co (John A, Joseph E and Frank M Semrad, Anthony J Pusch).
Slater Mrs Nellie, dressmkr.
Steil H John, poultry breeder, 3 miles s.
Steil V B, horse breeder, 4 miles s.
Tanner Philip, saloon.
**WATERS JOHN F, Propr Blackley** House.
Waters, Kent & Co (John F Waters, James Kent), zinc mine, 1 mile s.

M. Pfeifer Heating Co.
TELEPHONE CONNECTION
314 Sycamore St., MILWAUKEE, WIS.
Steam, Hot Water and Ventilating Heating
ALL KINDS OF STEAM PUMP AND AIR COMPRESSION
MECHANICAL ENGINEERING

Henry Danischefsky
TELEPHONE CONNECTION
1060 Eighth St., Milwaukee, Wis.
(See Adv. in Milwaukee)
MASON and GENERAL CONTRACTOR.

BEAVER'S Reliable Life Insurance at Cost. Combining the economy of Fraternal Insurance with the Reserve Fund Stability of Old Line Insurance. DEPUTIES WANTED. Ben. E. Wait, Sec., Stoughton, Wis.

MISSOURI PACIFIC RY. "THE COLORADO SHORT LINE" From St. Louis to Kansas City, Pueblo and Denver.



Watson John, barber.
Walenkamp Barney, carpenter.
Wall John H, postmaster and mngr Lynch Opera House.
Wall Owen, cattle breeder, 1 mile n.
Wall Walter Cheese Factory, J B Carey Mngr, 2½ miles n.
Wambold Rev F A (Catholic).
Washa Anna, dressmaker.
Washa Frank, shoemaker.
**WHITMAN PLATT, Cashier The Highland Bank and Lawyer.**
Widenfeller Christopher, well borer, 2 miles west.
Williams Frank, fruit grower, 4½ miles s w
Winters Otto, carpenter.
Wisconsin Telephone Co, Mrs M Casper agent.
Witzik Mrs Elizabeth, dressmaker.
Wotapek August, mason.
Zemlicka Edward, blksmith and implts.

### HIKA.

Population, 300. Also known as Centerville, is a village on the C. & N. W. Ry. and Centerville creek, in Centerville township, Manitowoc county, 14 miles south of Manitowoc, the county seat, 11 north of Sheboygan, the nearest banking point, and 64 north of Milwaukee. Has Catholic and Lutheran churches. Tel., W. U. Exp., Am. Telephone connection. F. J. Sachse, postmaster.

**HOLLISTER'S ROCKY MOUNTAIN TEA.**
(See page 4.
Boettcher F W, justice of peace.
Dassler Louis O, blacksmith.
Engel W E, teacher.
Erhardt C, wagonmaker.
Gartzke Bros, brewers.
Germania Band.
Hackett Ira E, railroad and exp agt.
Hinz R H, barber.
Keune Bros, flour mill.
Kohn Albert, brick mnfr.
Mill Erwin R, printer.
Mill G, hotel.
**SACHSE BROS, General Store.**
**SACHSE F J, Notary Public.**
Sachse John, shoes.
Schurer Hugo, hotel.
Siggelkow E O, cheese mnfr.
Sprengline Rev P (Lutheran).
Strattman F, genl store and saloon.
Witte August, brick mnfr.

### HILBERT.

Population, 600. Dating its settlement from 1874, is an incorporated village on the C., M. & St. P. and Wisconsin Central Rys., in Rantoul township, Calumet county, 7 miles north of Chilton, the county seat and 86, northwest of Milwaukee. Has Catholic and Lutheran churches, a bank, saw and planing mill and woodenware factory. Tel., W. U. Exp., U. S. and National. Telephone connection. John A. Kropp, postmaster.

**HOLLISTER'S ROCKY MOUNTAIN TEA.**
(See page 4.)
Arndt Otto, blacksmith
Baer Michael, carpet weaver.
Behenke Adolph, livery.
Benschaubel Frank, shoemaker.
Berg Nicholas, village clerk.
Bishop David, apiarist.
Carroll James, livery.
Delaney Mrs Mary, milliner.
Dix Peter, live stock.
Dohr Jacob, live stock.
Eldridge H H, furniture.
Gage Clinton D, hotel.
Gessert Wm, meats.
Geyso Hugo, meats.
Geyso Richard, carpenter.
Gloudeman Henry E, general store.
Grupe John, hardware.
Hilbert Military Band, T M Webster ldr.
Ihrig Peter, cooper.
Jantz Edward, saloon.
Klumb C D, agt C, M & St P Ry and U S Express Co.
Knause Ralph, dentist.
Kopfer Anton, mason.
**KROPP JOHN A, Postmaster and Proprietor Kropp's Hotel.**
Kropp's Hotel, John A Kropp propr.
Luehrs Dr Henry, drugs.
Marx Joseph, grain.
Meier Peter, saloon.
Meinert John, live stock.
Meyer H L & Co, H L Meyer mngr, lumber.
Millmaier Rev Otto (Lutheran).
Muchenheider Mrs Maggie, milliner.
Nilles John, harness maker.
Olander Adolph, propr Wisconsin House.
Orphal Theodore, saw mill.
Phillippi Nicholas, saloon.
Reinholz Wm, cigar mnfr.
Reiter Mrs N, dressmaker.
Runte Mrs Theodore, general store.
Schmeidelkofer Nicholas, blacksmith.
Schmidler Wm, ins and justice.
Schroeder Charles, painter.
Schumacher Edward, gardener.
Simpson Mnfg Co, I N Simpson pres, F V Simpson sec and treas, washing machines
Simsen & Ruppenthal (Peter Simsen, Rudolph Ruppenthal), hardware.
Sohn John, barber.
Irling Wm, mason.
State Bank (capital $15,000), T E Connell pres, John J Madler cashier.
Thomas Joseph, marshal.
Valaskey M G, agt Wisconsin Central R R and National Express Co.
Voit Joseph, carpenter.
Weber John, farm machinery.
Webster T M, music teacher.
Wetzel Christ, photogr.
Weysters Rev James (Catholic).
Wisconsin House, Adolph Olander, propr.
Wisconsin Malt & Grain Co, Wm Schmidler, mngr.
Wolf Mrs Tena, milliner.
Zimmer Mrs Christina, general store.

### HILBURN.

A discontinued postoffice in Walworth county, 4½ miles from Lake Beulah, its shipping point, 3 from East Troy, its nearest banking point, and 12 northeast of Elk-

SIGN OF THE BLUE FLAG. Registered ZIMMERMANN BROS. Clothing Co. 384 East Water St., MILWAUKEE, WIS. — RETAIL. —

**Gateway City Steel Tank and Roofing Co.** LA CROSSE, WISCONSIN.
**Cornices, Skylights, Roofing and Siding, Copper, Tin, and Sheet Iron Work.**



horn, the county seat. Has rural free delivery from Lake Beulah.
**HOLLISTER'S ROCKY MOUNTAIN TEA.**
(See Page 4.)

### HILDA.

A country postoffice in Shawano county, 12 miles from Shawano, the county seat, banking and shipping point. Kate Hilliker, postmaster.
**HOLLISTER'S ROCKY MOUNTAIN TEA.**
(See Page 4.)
Buggie Rev (Lutheran).
Fitzgerald Miss, teacher.
**HILLIKER KATE, General Store and Postmaster.**
Peterson L, justice.
Thompson Rev (Congregational).

### HILES.

Population 200. On the C. & N. W. Ry. in Hiles township, Forest county, 16 miles northwest of Crandon, the county seat and nearest banking point. Stage daily to North Crandon, fare 50 cents. A. F. Walechka, postmaster.
**HOLLISTER'S ROCKY MOUNTAIN TEA.**
(See Page 4.)
Borgeson Edward, lumber inspector.
Bryant C S, general store.
Cue D, R R and exp agt.
Dunham Miss M, teacher.
Fletcher Miss L, teacher.
**HILES F P, Saw, Planing and Stave Mill.**
Hotel Hiles, R Mitchell propr.
Masse George, justice of peace.
Miller Joseph, mason.
Mitchell R, hotel.
Sprouhl W, carpenter.
Rukesh P, shoemaker.
Yellow Birch Lumber Co, sawmill.

### HILLSBORO.

Population, 1,000. Dating its settlement from 1854, is situated on the H. & N. E. Ry. and on the west branch of the Baraboo river, in Hillsboro township, Vernon county, 40 miles northeast of Viroqua, the judicial seat, 5 southwest of Union Center, and 129 northwest of Milwauee. Has 2 churches, a fine brick school building, a free library, an opera house seating 500, water works, fire department, 2 banks, grist, stave and saw mills, a brewery, a creamery, planing mill and a weekly newspaper, the Sentry-Enterprise. Mail stages daily to Yuba, Henrietta, Hub City, Rockbridge and Dilly. Tel.,W. U. Exp., Am. Telephone connection. Charles F. Fine, postmaster.
**HOLLISTER'S ROCKY MOUNTAIN TEA.**
(See page 4.)
Akin Burdette E, photographer.
Alden Bros (Edward A and Earl), barbers.
Aulsebrook Wm C, creamery.
Amberg Bros, live stock.
Bailey Bradford T, well borer.
Benish E L, saloon.
Bezucha Joseph, brewer and brick mnfr.
Bilek Carl, shoemaker.
Blackburn James, barber.
Brown E M, physician.
Cameron Rev M J (Congregational.)
Cash John A, agt Hillsboro & North Eastern Ry.
Cole George carpenter.
Cosgrove James A, barber.
Crary Mrs Louise, dressmaker.
Dewey John W, furniture and undertaker.
Dietzman Jacob, live stock.
Doane George painter.
Doidsworth George E, confectioner.
Ehlert-Fuller Mercantile Co (John Ehlert, Elmer Fuller), general store.
Feight Bessie, milliner.
Feight George, carpenter.
Ferriter F A, dentist.
Fine Charles F, postmaster.
Fox Elias, apiarist.
Frazier Clark, mason.
Hainstock John, poultry breeder.
Hammer Bros (Robert and Edward), lumber.
Hammer R & Co (Robert Hammer, Charles F Kaufmann, Robert Armbruster), hardware.
Hansberry Patrick H, physician.
Hansberry Wesley C, general store.
Harkin Earl B, lawyer.
Harrison Irvin, livery.
Hassler John, blacksmith.
Hillsboro Cornet Band, Frank Bezucha leader.
Hillsboro Driving and Agricultural Association, A N Jones sec.

E. V. WERNICK, Pres. EDW. HAMMER, Cashier.
ROBT. HAMMER, Vice-Pres. HENRY KAUFFMAN, Asst. Cashier.

**Hillsboro State Bank.**

**Capital, $15,000.00.**

**Commenced Business Nov. 1, 1902.** **Deposits, $76,000.**

Collections Promptly Attended to. Correspondence Invited.

HILLSBORO, - - WISCONSIN.

CLAM RIVER LAND CO.

See Page 289.

Miller HIGH LIFE THE BEST MILWAUKEE BEER

AMERICAN PLUMBING & HEATING CO.
STEAM AND HOT WATER HEATING. GAS FITTING AND VENTILATING. Estimates Cheerfully Furnished. 134 Second Street, MILWAUKEE, WIS. (See Adv. in Milwaukee)



The Time Indemnity Company
Germania Building, (See page 8.) MILWAUKEE, WIS.
Is the Pioneer Company in Health Insurance. No Medical Examination Required.

Hillsboro Sentry-Enterprise, W O Shear propr.
**HILLSBORO STATE BANK, E V Wernick Pres, Robert Hammer Vice-Pres, Edw Hammer Cashier, Henry Kauffman Asst Cashier.** (See page 457.)
Hillsboro Public Library, Robert O'Neil librarian.
Hillsboro Telephone Co, Wm Lind mngr.
Holbrook E J, general store.
Jeffries John J, carpenter.
Jones Asa N, physician.
Jones F J, physician.
Kaufmann Mary, dressmaker.
Kolb Gustave, game warden.
Kucha Thomas, tailor.
Kuersten Robert, dray.
Kruetzmann H H, dentist.
Lemke Charles B, shoemaker.
Lemke Fred G, harnessmaker.
Lincoln Oscar B, blacksmith.
Lind Bros (Homer & Melvin), lumber.
Lind Bros (Albert and Robert), poultry dealers.
Lind Edward, harnessmaker.
Lind Wm, real estate and loans.
Linke Henry, poultry breeder.
Linke Wm H, wagonmaker.
Liskow & Conway (Gusta Liskow, Maggie Conway), dressmakers.
Lukas James, tailor.
Lukas J V, tailor.
McCaulley A J, real estate.
Moore & Son (Frank and Frank A), carpenters.
Myers Harvey F, general store.
Neuzum & Sherman (John E Neuzum, Don Sherman), lumber.
Nickeau E F, restaurant.
O'Neil Robert, jeweler.
Perina Frank, shoes.
Pinch F T, drugs and physician.
Polley T B, prin of school.
Prochaska Robert, saloon.
Purdy Jasper, insurance.
Richards Richard, drugs.
Rose Charles F, farm implts.
Schmidt Albert, poultry and dog fancier.
Shanesy John, stock breeder.
Shear W O, propr Hillsboro Sentry-Enterprise.
Southwick Mrs Fred, millinery.
Stein Bros (Wm A and Herman B), blacksmiths.
Thompson G D, propr Hotel Hillsboro.
Vernon Thomas H, physician.
Vieth Bernard, painter.
Wagner Joseph M, stock breeder.
Weinstein Augustus, saloon.
Wernick Emil V, ice.
Williams Roger, justice and insurance.
Wisconsin Stock Food Co, R Richards pres, C Staley vice-pres, A N Jones sec, Wm Lind treas.
Wopat F A, stock dealer.
Worden Bros (Gideon C, Lewis D and Charles H), general store.
Zimmerlee C B, restaurant.

### HILLSDALE.

Population, 65. On the M., St. P. & S. Ste. M. Ry., in Maple Grove township, Barron county, 6 miles south of Barron, the judicial seat and 5 from Dallas, both of which places afford banking facilities. Exp., Western. Telephone connection. Elmer C. Smart, postmaster.
**HOLLISTER'S ROCKY MOUNTAIN TEA.** (See page 4.)
Babcock Frank, mason.
Bailey Bros Orchestra.
Barton Isaac, carpenter.
Blackburn D W, hotel.
Bourke W H, creamery.
Carr Hugh, hardware.
Cook, Blackburn & Co, saw mill.
Crystler Wm, stone mason.
Dick Guy, blacksmith and wagonmaker.
Hughes Pete , feed mill.
**LEMLER J, General Store.**
Lightner John, live stock.
Mizer Dan, carpenter.
Richards Bros, threshers and feed mill.
Sellers W B, justice.
Smart Bros, feed mill.
**SMART ELMER C, Postmaster, Railroad and Express Agent.**
Smart George & Son, general store.
White Rev A M (Baptist).

### HILLSIDE.

A country postoffice in Wyoming township, Iowa county, 15 miles north of Dodgeville, the judicial seat, and 5 from Spring Green, on the C., M. & St. P. Ry., its banking and shipping point, and 35 from Madison. This is the location of the Hillsdale Home School, a home school for a limited number of boys and girls. The school is up-to-date in every particular; and has library, museum, gymnasium, laboratories, manual training department, school garden of 2 acres, etc. Mail, daily. J. L. Jones, postmaster.
**HOLLISTER'S ROCKY MOUNTAIN TEA.** (See page 4.)
**HILLSIDE HOME SCHOOL, Ellen C Lloyd-Jones & Jane Lloyd-Jones Proprs.**
Hillside Home Library.
Lloyd-Jones Sisters (Ellen C and Jane Lloyd-Jones), principals and proprs Hillside Home School.

### HINES.

A rural postoffice on the C., St. P., M. & O. Ry., in Douglas county, 16 miles southeast of Superior, the county seat and banking point. Tel., W. U.
**HOLLISTER'S ROCKY MOUNTAIN TEA.** (See page 4.)

### HINGHAM.

Population, 200. A village on Onion river, in Lima township, Sheboygan county, 14 miles southwest of Sheboygan, the county seat, 9 from Sheboygan Falls, the nearest bank location, and 3 east of Adell, the nearest railroad station. Mail, twice daily. John Wisselink, postmaster.
**HOLLISTER'S ROCKY MOUNTAIN TEA.** (See page 4.)
Blekking J H, physician.
Coller C D, dentist.
Donovan Richard G, hotel.
Flaig C & Son, live stock.
Hobart Mrs Henry & Son, saw mill.
Hopeman Wm, pianos and sewing mach.
Huyck J W & Son, flour and feed.
Koch John F, hotel.

We sell FARMS, Country Properties, City Properties, Homes, Timber Lands, Etc.
O. E. Pederson Land Co.
LADYSMITH, WIS.

**Alloues** Bi-Magnesia Water cures
Diabetes, Bright's Disease, Rheumatism.
Mail postal for information. SPRINGS, GREEN BAY, WIS.



Mulvey F J, cheese mnfr.
Norton D H, notary public and pension attorney.
Ogle & Walter, blacksmiths.
Saecker August, blksmith.
Walsh Michael, live stock.
**WISSELINK JOHN, General Store.**
Zochert L W, physician.

### HINKLE.

Population, 50. On the C. & N W. Ry., in Vaughn township, Iron county, 4 miles from Hurley, the county seat and banking point. A. J. Klare, postmaster.

**HOLLISTER'S ROCKY MOUNTAIN TEA.**
(See page 4.)
Fleischbein Henry, general store.

### HINTZ.

A country postoffice in Underhill township, Oconto county, 32 miles west of Oconto, the county seat, 4 from Underhill, its shipping point, and 17 northeast of Shawano, its banking point. Robert Hintz, postmaster.

**HOLLISTER'S ROCKY MOUNTAIN TEA.**
(See page 4.)
Brendenburg Milling Co, flour mill.
**HINTZ ROBERT, General Store and Postmaster.**
Nelson Albert, saloon.
Wenzel Reinhard, blacksmith.

### HIXTON.

Population, 300. A village on the G., B. & W. R. R., and on the Trempeleau river, in Hixton township, Jackson county, 12 miles northwest of Black River Falls, the county seat and nearest banking point. Exp., U. S. Telegraph and telephone facilities. F. G. Sheldon, postmaster.

**HOLLISTER'S ROCKY MOUNTAIN TEA.**
(See page 4.)
Abbott W E, general store.
Barnes J C & Co, millinery and groceries.
Blum John, carpenter.
Cargill W W & Co, grain.
Chandler & Dell, pumps and windmills.
Chenoweth & Son, flour mill.
Hixton Milling Co, flour mill.
Hoffman W C, hotel.
Johnson John, shoe and harness mkr.
Jones Bert, meats.
Jones D R, live stock.
Ledeiger E, veterinary surgeon.
Lyon C N, thresher.
Miller Hardware and Lumber Co, hardware, lumber and live stock.
Olson Herman, blacksmith.
Petzke Dr E A, drugs.
Pratt Will, livery.
Raas George, furniture.
Randles S B, justice.
Reif George, railroad, exp and tel agent.
Rosekrans Lee, real estate.
Schlaak W, barber.
Smith Mrs L L, hotel.
**VAN GORDON S H & SON, Genl Store.**
Waller Martin, blacksmith.
Waller & Barnes, hardware.

### HOCHHEIM.

A country postoffice in Theresa township, Dodge county, 14 miles southeast of Juneau, the county seat, and 6 from Mayville, its shipping and banking point. H. Martin, postmaster.

**HOLLISTER'S ROCKY MOUNTAIN TEA.**
(See page 4.)

### HOFA PARK.

Population, 130. In Maple Grove township, Shawano county, 22 miles southeast of Shawano, the judicial seat, and 8¼ from Seymour, the nearest banking and shipping point. Mail, daily. M. J. Kosmicki, postmaster.

**HOLLISTER'S ROCKY MOUNTAIN TEA.**
(See page 4.)
Galouski & Borlick, blacksmiths.
Kelpinski Martin, nursery agent.
Knudson Olie, justice.
**KOSMICKI M J, General Store.**
Kruger Teofil, cheese factory.
Krunrai John, constable.
Kryger V, constable.
Minkenicz Anton, carpenter.
Sanicka Alex, carpenter.

### HOGARTY.

A country postoffice in Plover township, Marathon county, 22 miles northeast of Wausau, the county seat, and 5 from Aniwa, the nearest railroad station. Stage daily to Aniwa; fare, 25 cents. Mail, daily. Wm. W. Thayer, postmaster.

**HOLLISTER'S ROCKY MOUNTAIN TEA.**
(See page 4.)
**McCAULEY CHARLES, Justice.**
Thayer W W, postmaster and farmer.
Thompson J A, mason.

### HOLCOMBE.

Population, 150. On the C., St. P., M. & O. Ry., in Arthur township, Chippewa county, 28 miles from Chippewa Falls, the county seat, and 21 from Cadott, the nearest banking point. Tel., W. U. Exp., Am. Telephone connection. A. J. Edminster, postmaster.

**HOLLISTER'S ROCKY MOUNTAIN TEA.**
(See page 4.)
Douglas Charles, blacksmith.
Graf Wm, saloon.
**HOLCOMBE MERCANTILE CO, General Store.**
Proells John, hotel.

### HOLLAND.

Population, 20. In Holland township, Brown county, 22 miles south of Green Bay, the county seat, and 2½ north of Dundas, the nearest railroad station. Kaukauna, 6 miles distant, is the nearest banking point. Mail, daily. John DeBruin, postmaster.

**HOLLISTER'S ROCKY MOUNTAIN TEA.**
(See page 4.)
Broren George, planing mill.
**DE BRUIN JOHN, General Store.**
Golden John & James, saw mill.
Huitink Joseph, saloon.
Vanable Mrs Martin, hotel.
Van Hootegem Rev E F (Catholic).
Van Leishout Wm, blacksmith.
White Clover Dairy Co.

GAZETTEERS of Michigan, Wisconsin, Minnesota, and many other States, containing FUND OF INFORMATION NOT FOUND IN OTHER PUBLICATIONS
Address R. L. POLK & CO., Detroit and Chicago.

Grand Trunk Railway System. For Niagara Falls, Toronto, Montreal, Portland, Canada and the East.

FIRST NATIONAL ACCIDENT COMPANY
ACCIDENT AND HEALTH INSURANCE. Liberal Policy; Prompt Pay. Empire Bldg., cor. Grand Avenue and West Water, MILWAUKEE, WIS. Phone Main 1816



Grand Trunk Railway System For Niagara Falls, Toronto, Montreal, Portland, Canada and the East.

**HOLLANDALE.**

Population, 300. On the Ill. Central R. R., in Moscow township, Iowa county, 13½ miles southeast of Dodgeville, the county seat. Has Catholic and Lutheran churches, a bank, an opera house and a newspaper, the Weekly Review. Exp., Am. Tel., W. U. Telephone connection. Ole J. Hegland, postmaster.

**HOLLISTER'S ROCKY MOUNTAIN TEA.**
(See page 4.)

Bohan F, flour mill and coal.
Bohan Mary, dressmaker.
Collins John H, carpenter.
Dunstan J A, real estate.
Fallon Will, general store.
Farmers' Telephone Exchange.
Hamilton A B, meats.
Hegland & Lewis, hardware.
Holland & Sons, live stock.
Hollandale Horse Breeders' Association.
Hollandale Orchestra, O J Holt leader.
**HOLLANDALE STATE BANK (Capital** $5,000), J K Jones Pres, George Paulson Cashier.
Holt O J, music teacher.
Hosking W C, blacksmith.
James Annie, teacher.
James Burt, painter.
Johnson John A, hardware.
**JOHNSON & HEGLAND, General Store.**
Johnson Rev P J (Lutheran).
Laughlin J W, publr Weekly Review.
Leavitt J W, railroad and exp agt.
Lewis Gabriel, carpenter.
Lockman Cyrus L, furn and undertaker.
McDermit John, livery.
McDonald H T, physician.
McGinity D V, hotel.
Morgan Peter, genl store and restaurant.
Nygard Gunder, carpenter.
Opera House, W C Hosking proprietor.
Owens Joseph, harnessmaker.
Palmer Charles, teacher.
Richardson Fred, blacksmith.
Rosen Rev Peter (Catholic).
**SEVERSON & LEWIS, Lumber.**
Skinner Wm, general store.
Thoni Michael, creamery.
Ward & Campbell, general store.
Waller John, barber.
Weekly Review, J W Laughlin publr.

**HOLLIDAYS MILL.**

A discontinued postoffice in Adams county, 21 miles from Friendship, the county seat, and 10 from Hancock, its banking and shipping point. Has rural free delivery from Hancock.

**HOLLISTER'S ROCKY MOUNTAIN TEA.**
(See page 4.)

**HOLMEN.**

Population, 150. A village in Holland township, La Crosse county, 11 miles north of La Crosse, the county seat and 2 north of Midway, the nearest railroad station. La Crosse is the nearest banking point. Mail, daily. A. O. Jostad, postmaster.

**HOLLISTER'S ROCKY MOUNTAIN TEA.**
(See page 4.)

Berg John A, general store.
Bolden R O, hotel.
Cashberg Mill Co, flour mill.
Doherty Wm, veterinary surgeon.
Gilbertson John, carp and shoemaker.
Haldorson J M, meats and live stock.
Halverson H L, physician.
Hammer Ole, saw mill and blacksmith.
Holmen Harp Orchestra.
**JASTAD A O, Postmaster, General** Store and Notary.
Johnson Carl, barber.
Johnson & Liebackken, farm implts.
Sandman R D, farm implements.
Schultz Charles, harnessmaker.
Schulze H & Son, saloon.
Skoy O A, blacksmith.

**HOLT.**

Population, 30. In Marathon county, 28 miles southeast of Wausau, the judicial seat, 6 from Rosholt, the nearest banking point and 4 from Galloway, its shipping point. Mail, daily. John S. Griffith, postmaster.

**HOLLISTER'S ROCKY MOUNTAIN TEA.**
(See page 4.)

**MOHR-STOTZER LUMBER CO, J S** Griffith Mngr.

**HOLY CROSS.**

A discontinued postoffice in Ozaukee county, 5 miles northwest of Port Washington, the county seat, and 3 east of Fredonia Station, the nearest railroad station. Port Washington is the nearest banking point. Has rural free delivery from Fredonia.

**HOLLISTER'S ROCKY MOUNTAIN TEA.**
(See page 4.)

**HONEY CREEK.**

Population, 300. A village on creek of same name, and on Wis. Central Ry., in Spring Prairie township, Walworth county, 17 miles northeast of Elkhorn, the county seat, and 6 northwest of Burlington, the nearest banking point. Stage daily to Vienna; fare, 25 cents. Exp., National. Tel., W. U. Telephone connection. J. A. McIntosh, postmaster.

**HOLLISTER'S ROCKY MOUNTAIN TEA.**
(See page 4.)

Babcock George, grain and stock.
Babcock W E, meats and justice.
Bauman F, blacksmith.
Bauman Henry, livery.
Beers John, general store and jewels.
Beers W, carpet weaver.
Blackburn George, blacksmith.
Co-Operative Creamery Assn.
Foote A J, railroad, exp and tel agt.
Gillespie E, carpet weaver.
Grunow Wm, carpenter.
Healy E F, agrl impts.
Hill L, livery, barber and cider mill.
Honey Creek Cheese & Creamery Assn.
Hopkins Rev (Free Baptist).
Hoyle Al, hotel.
**KINGSTON WM, General Store and** Creamery.
Kyburg Forrest, pool room and barber.
Lacy P H, carpenter.
McIntosh Mrs C, milliner.
McIntosh James A, general store and coal.
Martin Flora P, music teacher.

George Wetmore Colles, M. E. 408 Alhambra Bldg. MILWAUKEE, WIS.
High Class Patent Solicitor And Expert | Former U. S. Examiner of Patents Highly Technical Cases a Specialty

RUNDLE-SPENCE MFG. CO.
MILWAUKEE, WIS.
Modern Plumbing Goods of all kinds.



Miller Henry, feed mill.
Morse Alice, teacher.
Schade Charles, carpenter.
Wilbur Lumber Co.
Winnie B, blacksmith.

### HORICON.

Population, 1,600. An incorporated city on Rock river, and on the C., M. & St. P. Ry., in Dodge county, 6 miles northeast of Juneau, the judicial seat, 6 southwest of Mayville, and 54 northwest of Milwaukee. Has 5 churches, a high school, telephone exchange, free public library, a city hall, a volunteer fire department, etc. A weekly newspaper—the Reporter—is published. The Van Brunt Mnfg Co. do an extensive business in the manufacture of drills and seeders. A windmill factory and planing mill are also in operation. The railroad name is Horicon Junction. Exp., U. S. Tel., W. U. Telephone connection. W. W. Chapman, postmaster.

**HOLLISTER'S ROCKY MOUNTAIN TEA.** (See page 4.)

Bird Samuel W, railroad and tel agt.
Bodden Bros (John and Frank), lumber.
Bodden John, chief fire department and mayor.
Bossmann Mrs Wm, saloon.
Budahn Bros (Otto H and Albert H), general store.
Chapman W W, postmaster.
City Gas Plant, Wm Kreckow mngr.
Clausen F H, lawyer.
Conrad Henry H, grocer.
Cutler B S, cement sidewalks.
Dasenbrock August, wooden shoe mnfr.
Dasenbrock H F & Son (Henry F and Merlin), grocers.
Dewitz L F, cement sidewalks.
Dietz Louis, hardware.
Dowe Edward, saloon.
Farlow S A, thresher.
Firehammer C & Sons Co (Charles, Edward, Wm and George Firehammer), planing mill and contractors.
Forbell Wilbur, mason.
Forbes Frank S, dentist.
Freeman Kate, teacher.
Gadow Ernest, saloon.
Gallasch Ernest, saloon.
Gessner Henry, propr Horicon House.
Giese Herman, blacksmith.
Griswold Anna M, teacher.
Griswold F B & Son (Frank B and Harley M), grocers.
Hanser Rev Oscar (Lutheran.)
Hanson Laury H, photographer.
Harth August, painter.
**HAWKS CHARLES, Cashier Horicon** State Bank, Notary Public, Fire and Life Insurance Agent.
Hein F W, prin of schools.
Herger Alice, teacher.
**HERKER CARL, Notary Public, Fire** Insurance and Collections.
**HERKER GUSTAV A, Book and Job** Printer, Commercial and Circular Printing a Specialty.
Herker Paul, saloon.
Hochschild Frederick & Son, masons.
Hoepfner Gustav, genl store.
**HOERNLEIN BROS (Oscar and Julius),** Proprs Horicon Wagon Works.
Hoese Emil, street commissioner.
Horicon Advance Association, Charles Hawks pres, John Koerner sec.
Horicon House, Henry Gessner propr.
**HORICON STATE BANK (Capital $25,000),** A W Wilcox Pres, Charles Hawks Cashier, Transacts a General Banking Business. (See adv.)
**HORICON WAGON WORKS, Hoernlein** Bros Proprs, Blacksmiths and Wagon Makers.
Horicon Wind Mill Co, Anton Schneider sec.
Karsten A C, physician.
Klahr Frank P, physician.
Koerner John, drugs.
Krueger F W A, meats.
Krueger H F, general store.
Kruel Adolph, meats.
Lange & Frankenstein, masons.
Lehman Carl, painter.
Lenz Emil, carpenter.
Little John, coal and wood.
Loper Bertha, milliner.
Lyons James A, physician.
Matzahn Henry, mason.
Melcher Frederick A, general store.
Miller George V, baker.
Milwaukee Elevator Co, Fred Reige mngr.
Muth Herman, saloon.
Neill Lillian, teacher.
Niehoff Henry, mason.
Otto Henry, barber.
Pahl August, feed mill, 2 miles s e.
Peaslee A S, cement sidewalks.
Pluck John W, brick mnfr.
Pluck M J, saloon.
Podolske August, livery.
Propst Geo H, wagonmaker.
Puhle H W, laundry.
Reed Rev F H (Presbyterian.)
Rehfeld Charles W, ins and real est.
Rehfeld Edward C, harnessmaker.
Reige Fred, mngr Milwaukee Elevator Co.
Reporter The, Andrew W Washburn publr.
Rich Selby S, poultry breeder.

A. W. WILCOX, President. S. N. CAMPBELL, Vice-Prest. CHARLES HAWKS, Cashier.

HORICON STATE BANK,
Capital $25,000.
Established 1896. HORICON, WISCONSIN.

Tobin-Gerlinger Steel Casting Co. FOUNDERS
ELECTRIC, MINING, SAW MILL, AUTOMOBILE and General Machinery.
Telephone West Allis 19. WEST ALLIS, WISCONSIN

We have Investments that Pay Large Dividends Monthly and Small Savings Paying Large Returns
Write for Particulars.
The Davidor Promoting Co., Milwaukee, Wisconsin.

AUDIT COMPLICATED ACCOUNTS ANALYZED YOUR SYSTEMS DEVISED ACCOUNTS
GREIG & ACHESON, Public Accountants, 619 ROYAL INS. BLDG., CHICAGO, ILL.



Patterns made for anything that can be Cast in Metal
Substantially made Patterns for Standard use our Specialty. Phone West 394. (See adv. in Milwaukee.)
Siebers & Pederson
PATTERN MAKERS
1606 St. Paul Avenue, MILWAUKEE, WIS.

Ruehl August W, blksmith.
**SAWYER J Ed, Lawyer, Justice,** Notary Public and City Clerk.
Schantz Charles F, painter.
Schliecker Charles, carpenter.
Schroeder Behrendt, cigar mnfr.
Schultz Carl, carpenter.
Siemon Wm, mason.
Spaltholz Wm, millinery.
Steinebach J M, apiarist.
Trevor Rev A A (Methodist.)
Tyler E J, city marshal.
**VAN BRUNT MNFG CO, W A Van** Brunt Pres, S N Campbell Vice-Pres, Arthur W Wilcox Sec, Mnfrs of Drills and Seeders.
Washburn Andrew A, publr The Reporter, real estate and notary public.
Wendt Ewald A, jeweler.
Werner M O, thresher.
Westfall Fred, barber.
Wilke Herman H, hardware.
Wisconsin Telephone Co, Frank Pedro mngr.
Wrucke Ernest, live stock.
Yankey, Budahn & Co (Gottlieb Yankey, A E Budahn, Charles Hawks), furniture.
Yorgey John M, agt U S Exp Co and ins.
Zedler A, carpenter.
Zedler Emil, carpenter.
Zedler Mary, dressmaker.
Zempel Gustav A, general store.
Ziemann Henry, apiarist.
Zimmerman Rev A (German Evangelical.)

## HORNS CORNERS.

Population, 50. In Cedarburg township, Ozaukee county, 10 miles southwest of Port Washington, the judicial seat, and 3½ from Cedarburg, its banking and shipping point. Mail, daily. H. Schellenberg, postmaster.

**HOLLISTER'S ROCKY MOUNTAIN TEA.** (See page 4.)
Hartwig Wm, blacksmith.
Koepke Ferdinand, shoemaker.
Krueter George, blacksmith.
Kreuter Gustav, saloon.
**SCHELLENBERG H, General Store and** Hotel and Postmaster.
**SCHUBERT FREDERICK, Feed and** Saw Mill.
Steinike Frank, wagonmkr.

## HORSEMAN.

A farmers' postoffice in Barron county, 24 miles north of Barron, the county seat, and 12 miles east of Rice Lake, its banking and shipping point, whence it receives a tri-weekly mail. James F. Bittles, postmaster.

**HOLLISTER'S ROCKY MOUNTAIN TEA.** (See page 4.)

## HORTONVILLE.

Population, 1,000. Dating its settlement from 1849, is located on the C. & N. W. Ry., in Outgamie county, 14 miles northwest of Appleton, the judicial seat, and 7 from New London. It has Baptist, Catholic, Lutheran and Methodist churches, a graded public school, a bank, and a newspaper, the Weekly Review. Telephone connection. Exp., Am. Tel., W. U.

**HOLLISTER'S ROCKY MOUNTAIN TEA.** (See page 4.)
**ARLINGTON HOTEL, Louis Jacquot** Propr.
Baars Louis W, grocer.
**BANK OF HORTONVILLE (Capital** $25,000), G A Zuehlke Pres, F N Torry Cashier.
Besaw George, photographer.
Boettcher Rev G E (Lutheran.)
Brown Martin, mason.
Brunner Rev A (Catholic.)
Buchmann Bros (Fred H, Wm and Oscar), flour mill.
Buck Andrew G, shoes and harness.
Buck Anna, music teacher.
Buck Charles F, genl store.
Buck Herman T, insurance.
Buck Misses T & R (Tina J and Rose E), millinery.
Calmes Theodore, dry goods.
Castleton Frederick, apiarist.
Collar M Webster, saloon.
Dabareiner L & Co, creamery.
Davis Arthur P, dentist.
Diestler Co (Herman E O and Robert E Diestler), planing mill.
Fischer Richard, saloon.
Fritsch Anton L, farm implts.
Gabriel Joseph, hotel.
Gartzke Wm, tailor.
Gates Porter J, hotel.
Gitter George, saloon.
Gitter & Schuh (Wenzel Gitter, Peter Schuh), blacksmiths.
Givens Mrs Elizabeth, dressmaker.
Graef A & Son (Anton and Leonard G), general store.
Graef Edward A, grocer.
**GUARANTEE MEDICINE CO THE, Ed**win J Jacquot Propr.
Hagen Bros (John and Wm), hardware.
Hagen Christian, meats.
Hodgins David, stone quarry.
Hoef August, shoes.
Hollembalk & Nye Co, publrs Weekly Review.
Hortonville Brewing Co.
Hortonville Dairy Board of Trade.
Hortonville Light, Heat and Power Co.
Hortonville Mutual Fire Ins Co, Louis Jacquot sec.
**JACQUOT EDWIN J, Propr Guarantee** Medical Co and Shipper of Live Poultry.
**JACQUOT LOUIS, Propr Arlington** Hotel.
Jungman Fred, hotel.
Kanouse R E, dentist.
Klein Bros, saloon.
Kleist & Herbst, meats.
Knapp George, eavetrough mnfr.
Kuhn & Co, painters.
Litkey Mrs Otto, general store.
Lotter Wm, blacksmith.
McMeekin James M, barber.
Meffert Henry P, hardware.
Miller Jacob, coal.
Mueller Anton E, saloon.
Northern Grain Co.
Racine John C, watchmaker.
Reineking John, physician.
Rideout Alberto F, drugs.
Schultz Charles A, harness.

Milwaukee Solvay Coke
MILWAUKEE COKE & GAS CO.
(See adv. opp. Coke Mnfrs.)
No Soot or Smoke. Costs less than Anthracite and lasts as long.
21-26 UNIVERSITY BLDG.
MILWAUKEE, WIS.

**Cut over and Hardwood Lumber Lands for Sale**
**In Barron and Washburn Counties, Wis.**
**JAMES ATKINSON, Rice Lake. Phone 86. (See adv. p. 7.)**



Schwarz Bros, general store.
Schwebs Emil, blacksmith.
Spaulding J E, grocer.
Steidl Frank, saloon.
**TORREY FRED N, Wholesale Cigars.**
Torrey Samuel, insurance.
Tuttle J M, jeweler.
Walton Jesse, confr.
Watson Charles, builder.
**WEEKLY REVIEW, Hollembalk & Nye Co Publishers.**
Weiss Albert C, furniture.
Zeidler Agnes, dressmaker.
Zilisch Wm E, physician.

### HOUGHTON.

Population, 112. On the shore of Lake Superior, and on the C., St. P., M. & O. Ry., in Washburn township, Bayfield county, 3½ miles north of Washburn, the judicial seat and nearest banking point. Tel., W. U. Exp., Am. Telephone connection. James D. Smith, postmaster.

**HOLLISTER'S ROCKY MOUNTAIN TEA.**
(See page 4.)
**BABCOCK & SMITH, Stone Quarries.**
Egge Arthur, express agent.
Layton C W, railroad agent.
Prentice, Brown Stone Co, quarries.
Trochstad H P, blacksmith.

### HOULTON.

Population, 500. On the St. Croix river, in St. Joseph township, St. Croix county, 7 miles northwest of Hudson, the county seat, and one mile northeast of Stillwater, Minn., the nearest railroad station and banking point. Mail, daily. Thomas Haggerty, postmaster.

**HOLLISTER'S ROCKY MOUNTAIN TEA.**
(See page 4.)
Anvuch W H, feed mill.
Conway Frank, grocer.
Cook Christopher, blacksmith.
East Side Lumber Co.
Erickson C, shoemaker.
Gardner Wm, saloon.
**HAGGERTY THOMAS, General Store.**
Jewell John, saloon.
Jewell O M, blacksmith.
Peterson John, mason.

### HOWARDS GROVE.

Population, 180. Formerly known as Howard, is a village on the Pigeon river, in Herman township, Sheboygan county, 8 miles northwest of Sheboygan, the county seat, nearest railroad station and banking point. Mail, daily. August G. Meyers, postmaster.

**HOLLISTER'S ROCKY MOUNTAIN TEA.**
(See page 4.)
Arnoldi Charles W, farm implts.
Burhop & Neumeister, wagon mnfrs.
Dedow Martin, harnessmaker.
Eckert G, meats.
Franzel T E, physician.
Frome R L Mnfg Co, box mnfrs.
Fromme August jr, blacksmith.
Fuhrmann Albert, cigar mnfr.
Fuhrmann Wm, contractor.
Hahn & Schmidt, meats.
Janke G, shoemaker.
Lahr Charles, general store and saloon.
**MEYERS AUGUST G, Hotel and Saloon.**
Nildgrube Adolph, cigar mnfr.
Ramming Fred, carp and contr.
Vogt Charles, cheese mnfr.
Witte August H, general store.
Wohlgezogen Oscar, cigar manufacturer.

### HUBBLETON.

Population, 60. On Crawfish river and on the C., M. & St. P. Ry., in Milford township, Jefferson county, 18 miles northwest of Jefferson, the county seat, and 8 from Watertown, the nearest banking point. Exp., U. S. Telephone connection. Edward Maldaner, postmaster.

**HOLLISTER'S ROCKY MOUNTAIN TEA.**
(See page 4.)
Amborn F J, hotel, barber and livery.
Bleecker George, live stock.
Cunningham A E, railroad and exp agt.
Griggs J R, carpenter.
Hodgson A, saloon.
Karuhn Fred, blacksmith.
**MALDANER EDWARD, Genl Store,** Lumber and Coal.
Muschied J G, general store.
Reynolds Mary, dressmaker.
Reynolds Thomas, saloon.
**SMITH AUGUST, Feed Mill and Agrl** Implements.
Wolffer & Dopke, creamery.

### HUB CITY.

Population, 100. A post village on Pine river, in Henrietta township, Richland county, 12 miles north of Richland Center, the county seat and nearest railroad station and banking point. Stages daily to Richland Center, Hillsboro and intermediate points. Mail, daily. H. W. Leatherberry, postmaster.

**HOLLISTER'S ROCKY MOUNTAIN TEA.**
(See page 4.)
Clark H G, saw mill.
Holbrook Edward, hotel.
Kelley Thomas, saloon.
King Henry, wagonmaker.
**LEATHERBERRY H W, General Store.**
Murray Frank, saloon.
Rebblard Henry, saloon.
Snorek Charles, blacksmith.
Snow E M, grocer.
Waddle W N, cheese factory.

### HUBERTUS.

Population, 75. On the Wis. Central Ry., in Richfield township, Washington county, 7 miles from Menomonee Falls, its banking point, and 14 from West Bend, the county seat. Tel., W. U. Exp., National. Telephone connection. George Meyer, postmaster.

**HOLLISTER'S ROCKY MOUNTAIN TEA.**
(See page 4.)
Fassbender John, shoemkr and constable.
Gersbach Rev Peter (Catholic).
Graemer, railroad and exp agt.
Hayes Laura, teacher.
**JANKE B H, Genl Store and Saloon.**
Meyer George, livery and grain.
Regner John, music teacher.

**FOR LISTS OF NAMES, ANY TRADE, BUSINESS OR PROFESSION, Address — R. L. POLK & CO., DETROIT or CHICAGO.**

**MISSOURI PACIFIC R'Y.** } **Best** *ROUTE FROM St. Louis . . to all Points West . . and Southwest.*

PATENTS OBTAINED AND SOLD by R. W. LOTZ, Metropolitan Block, Chicago, Ill., Expert Patent Attorney. Send for Free Booklets



P. C. PHILIPP & CO. Machinists and Patternmakers
Special Machinery Built and Designed. General Repairing. Experimental Work. Brass Patterns. Dies and Stampings.
Corner 33d and Vliet Streets. Milwaukee, Wis.
TELEPHONE CONNECTION.

Schoenze Bros, masons.
Stuettgen Wm J, saloon and blacksmith.
Winkler & Becker, cheese factory.

**HUDSON.**

Population, 3,500. An incorporated city and the judicial seat of St. Croix county, is located on the C., St. P., M. & O. Ry., and on the St. Croix river, 19 miles east of St. Paul, Minn., and 331 northwest of Milwaukee. It is lighted by electricity, has water works, fire department, churches of the Baptist, Catholic, Congregational, Episcopal, Lutheran, Methodist, Presbyterian and Unitarian denominations, good schools, a Carnegie public library, an opera house, first-class hotels, 2 banks, a saw mill, 2 breweries, a box factory, a broom factory, a cold storage warehouse, the railway car shops and 3 weekly newspapers, the Star-Times, the True Republican and St. Croix Observer. Exp., Am. Tel., W. U. Allen Beggs, postmaster.

**HOLLISTER'S ROCKY MOUNTAIN TEA.** (See page 4.)
Anderson Nels, painter.
Anderson Lumber Co, H J Anderson pres and manager.
Arnquist Otto W, county judge.
Artesian Brewery, A & J Hochstein proprs.
**BAKER & HAVEN (Henry C Baker,** Spencer Haven), Lawyers.
Bandy Samuel W, cigar mnfr.
Bank of Hudson (capital $25,000), H L North pres, F J Carr cashr.
Barney Rev John A (Catholic).
Barnhart Simeon G, carriagemaker.
Bartlett John E, contractor.
Bashford John W, lawyer.
Becker Joseph, propr St Croix House.
Behrens Wm F, clerk Circuit Court.
Bell George W, land commissioner C M M & O Ry.
Bench Joseph, clothing.
Benz Charles, tailor.
Bergstrom Rev L (Baptist).
Bevier Jacob, bill poster.
Birkmose & Wiberg (Christian J Birkmose, John E Wiberg), general store.
Blomholm Rev N L (Lutheran).
Bohrer John W, undertaker.
Bonnes & O'Brien (Hubbard Bonnes, Cornelius O'Brien), saloon.
Boothby E L, coroner.
Borge John, saloon.
Bradford Samuel J, lawyer.
Bradley Wm C, live stock.
Brown George J, propr Chapin Hall House.
Brunswick House, Isaac Flett propr.
Bunker Ben C, insurance.
Burkhardt Christian, M A Myers mngr, electric light plant.
Burnley Rev Charles T (Presbyterian).
Burton Wm Y, mngr Opera Hall.
Campbell James H, barber.
Cassanova Brewing Co (Joseph A and Christ Cassanova).
**CAVANAGH BROS (James T and Dennis C Cavanagh),** Proprs Central Hotel. (See page 465.)
**CENTRAL HOTEL, James T and Dennis C Cavanagh Proprs.** (See page 465.)
Central Lumber Co, H P Svendson pres, R A E Slaughter sec and treas.
Chapin Hall House, George J Brown propr.
Christoph John, barber.
Cline George D, propr True Republican.
Corbally Mrs J E, dressmaker.
Crary Fred, insurance.
Crosby Edwin A, plumber.
Crosby George J, notions.
Cross Charles A, lawyer.
Cuddebach Harry C, hardware.
Dailey James D, dairy, 3 miles e.
Davies Mary N, mngr W U Tel Co.
Davis Warren S, agt C, St P, M & O Ry.
Dean Harry H, district attorney.
Denniston J C & E E (John C and Elmer E), real estate.
Dinsmore Robert, insurance.
Disney Charles A, justice.
Egloff Wm A, cigar mnfr.
Erickson Gust, saloon.
Everson & Co (Gilbert Everson), grocers.
Ferguson Rev L R S (Episcopal).
First National Bank (capital $50,000, surplus $69,000), A E Jefferson pres, Joseph Yoerg cashier.
Flanders Clarence M, restaurant.
Fleming Wm S, register of deeds.
Flett Isaac, propr Brunswick House.
**FOSS-ARMSTRONG HARDWARE CO, A** G Foss Pres, A G Armstrong Vice-Pres, J T Bowers Treas, B N Foss Sec. (See page 345.)
Frear & Turner (James A Frear, Alexander Turner), real estate.
Fremont House, Mrs Altha Montbriand propr.
Friend Robert A, confectioner.
Fulton Marcus M, livery.
Gamble James H, carp.
Gatchell Ernest E, drugs.
Goldberg & Co (Max Goldberg, Abraham Rohrbach), clothing.
Grant Wm, vegetable grower.
Gray Frank F, physician.
Hansen Christian, blacksmith.
Harding E A, books.
Harris Andrew, propr Olsen House.
Haugen & Eder (Christian Haugen, P A Eder), clothing.
Heinzel Henry, drugs.
Helms Eugene W, circuit judge.
Hemenway Justin S, machinist.
Hennesey John, harnessmaker.
Heritage Elsworth B, furniture.
Hilyard James, barber.
Hochstein A & J (Anton and Joseph), saloon.
Hoffman Dietrich, grocer.
Hosford George R, flour.
Howard Timothy, saloon.
Hudson Star-Times, B J Price publr.
Johnson Adolph, sheriff.
Johnson James, carpenter.
**JOHNSON WM J, Livery and Sale** Stable, Baggage and Hack Line. (See page 465.)
Johnston Wm, blacksmith.
Jones Jephtha, notions.
Karras Albert, city clerk.
Kasenow Herbert A, laundry.
Keef James, saloon.
Kelly Ernest, fuel.
King Charles F, physician.
Kinney Andrew J, lawyer.
Kircher Peter, mason.

S. NELSON COMPANY, Fur Skin Dressers and Dyers
HIDES TANNED FOR ROBES AND COATS.
SEND FOR PRICE LIST. 1603-1605 Galena Street, MILWAUKEE, WIS.

**KURZ & ROOT, Consulting Electrical Engineers,**
Dynamos and Motors of any make remodeled and rebuilt. Armature winding for any system. Duplicate armatures made for any type machine. New commutators made to order and old ones refilled.
LONG DISTANCE 'PHONE No. 310. (See page 11.) APPLETON, WIS.



Larsen Otto J, agt Am Exp Co.
Lee Andrew J, optician.
Lee Rev James (Lutheran).
Lee John, carpenter.
Lee Peter, mason.
Lee & Cameron (Patrick H Lee, G A Cameron), drugs.
Lundeen Andrew G, meats.
McClure John, county surveyor.
McGuire Mrs Frank, ferry boat.
McIver M M, principal of schools.
McKean & & Jackson (Frank McKean, Frank Jackson), meats.
McLeod Harlow C, physician.
Malmgreen Andrew, contractor.
Martin George, live stock.
Michaelson M D, shoes.
Miller Joseph, junk.
Montbriand Mrs Altha, propr Fremont House.
Mosher Rev R C (Baptist).
Mules Wm, ice.
Nagler Lewis B, editor St Croix Observer.
North Herald L, real estate.
Northern Grain Co, Eli Walstrom agt.

**Central Hotel**
HUDSON, WIS.
CAVANAGH BROS., Proprs.
Electric Light, Steam Heat,
Electric Bells, Baths.
A HOME
FOR TRAVELING PUBLIC.
Rates $1.00 to $1.25 Per Day.
JAMES T. CAVANAGH. D. C. CAVANAGH.

HACKS TO ALL TRAINS DAY AND NIGHT. RIGS OF ALL KINDS PROMPTLY FURNISHED.

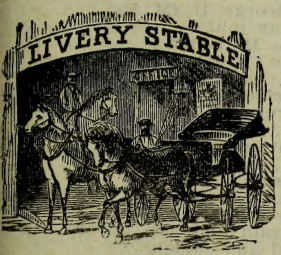


**W. J. JOHNSON,**
**Livery, Sale and Boarding Stable**
THIRD STREET,
Nearly Opposite Carnegie Free Library,
HUDSON, WIS.

**W. E. WEBSTER,**
**REAL ESTATE, LOANS,**
**ABSTRACTS, FIRE INSURANCE.**
Makes a specialty of furnishing abstracts of title. The best Farm Lands, improved and unimproved, in Barron and St. Croix Counties **always for Sale.** Choice Farm loans made for non-residents. Reference, all Banks of St. Croix Co., Wisconsin.
Hudson, St. Croix County, Wisconsin.

**LORENZ' GOLDEN SEAL GENUINE EGG NOODLES.**
FREE FROM ANY ARTIFICAL COLORING. CHOICE RECIPES WITH EACH CASE.
LORNEZ BROS. MACARONI CO., MILWAUKEE, WIS.

Checks, Plates, Etc.
RELIANCE STAMP & STENCIL WORKS
See p. 7.
MILWAUKEE, WIS.

**John Peters & Co.** TAXIDERMISTS
Groupings and Mountings for Museums
and Collections. 2325 State Street, CHICAGO, ILL. (See Adv. in Classified Taxidermists.)



JOHN GEIST | FACTORY BUILDINGS
Consulting Engineer. 54 EXCHANGE BLDG. MILWAUKEE, WIS.
Of Steel, Brick or Concrete—Roofs—Watertowers

Northwestern Telephone Exchange Co, W A Stanton mngr.
**OFFERDAHL H S, County Clerk.**
O'Keefe John, chief of police.
O'Keefe John D, county supt schools.
Olds Oliver H P, broom mnfr.
Olish Peter S, carpenter.
Oliver Bros (Edward F and James M), hardware.
Olsen House, Andrew Harris propr.
Opera Hall, Wm Y Burton mngr.
Palmer John E, shoemaker.
Palmer Moses P, grocer.
Parker Frank D, physician.
Peterson Olof W, jeweler.
Price B J, publr Hudson Star-Times.
Randall George, physician.
Richardson A D, cattle breeder.
Rissbyll Christian, blksmith.
Roe Reuben, agt C, St P, M & O Ry.
Roe Samuel, horse dealer.
Ross Alexander, justice.
Rumley Rev J A (Methodist).
Ryan John, restaurant.
Sample Mrs Cora, dressmaker.
Samson Andrew J, shoes.
Samuelson & Schwarn (Philip Samuelson, Adolph Schwarn), barbers.
Sangsland Bros (Andrew & Nels), flour.
Silliman Dwight, physician.
Simmons H M, vet surgeon.
Singer James, dry goods.
Smith John A, county treasurer.
Singleman Henry, grocer.
Snodgrass Rev J T (Methodist).
Star Orchestra, John Anderson leader.
**ST CROIX SASH AND DOOR CO,** Nic Zelzer Pres, George Hagen Vice-Pres, Fred Kroeger Sec and Treas, All Kinds of Interior Finish.
St Croix Observer, Lewis B Nagler editor.
St Croix House, Joseph Becker propr.
**ST CROIX COUNTY ABSTRACT CO,** Alba Webster Pres, W E Webster Sec. (See page 465.)
Streeter E H, confectioner.
True Republican, George D Cline propr.
Van Meter James, mason.
Walby Thomas A, agrl impts.
Wallesch George, bottler.
Watson Sarah, milliner.
**WEBSTER W E, Real Estate, Loans** and Abstracts. (See page 465.)
Whitten Melzar, dentist.
Willow River Electric Light and Power Co, M A Myers mngr.
Wingender John, dentist.
Wolf Meyer H, dry goods.
Wood Wm, gardener.
Zarske Fred H, meats.
Zimmerman Albert, saloon.
Zimmerman Edwin, jeweler.

### HUILSBURG.

Population, 75. In Herman township, Dodge county, 15 miles east of Juneau, the county, seat, and 3½ north of Rubicon, the nearest railroad station, Hartford, 7 miles distant, is the nearest banking point. Mail, daily. John C. Licht, postmaster.

**HOLLISTER'S ROCKY MOUNTAIN TEA.** (See page 4.)
Baetz Charles, lumber mnfr.
Bernit D, carpenter.
Bliufernicht Rev F J (Lutheran.)
Fleury Peter, shoes.
Gallasch Charles W, machinist.
Krahn A, wagonmaker.
**LICHT JOHN C, General Store, Hotel** and Agricultural Implements.
Scharps Bros' Orchestra.
Skittig George J, blacksmith.
Steinke E, cheese mnfrs.
Sturm Herman, cheese mnfr.

### HUMBIRD.

Population, 400. On Hall's creek, and on the C., St. P., M. & O. Ry., in Mentor township, Clark county, 17 miles southwest of Neillsville, the county seat and 6 from Merrillan, the nearest banking point. Has Adventist, Free Methodist and Methodist churches and a high school. Tel., W. U. Exp., Am. James Waters, postmaster.

**HOLLISTER'S ROCKY MOUNTAIN TEA.** (See page 4.)
Andrus S S, mason.
Babler John, capitalist and live stock.
Barkley George, blacksmith.
Blair Mrs Laura, milliner and dressmking
Brandsteader A, general store.
Clark W H, insurance.
Creviston J F, barber.
Ducker J C, physician and surgeon.
Farmers Co-operative Creamery Co, Fred Theiler mngr.
Farmers Insurance Assn, insurance.
Folrin Joseph, saloon, livery and feed.
Foley R, cheese mnfr.
Foster E J, C D Fowler mngr, lumber.
Francis P M, saloon.
Gloden Math, general mdse.
Hahn J C, saloon.
Hart N, meats.
Haskall Rev George B (M E).
Hein O M, flour mill.
Hills Rev (Free Methodist.)
Humbird Cheese Co, Fred Theiler mngr.
Kendt Gustave, wagonmaker.
King Leo H, principal of school.
Knorr R E, druggist.
Kretschmers M, furniture and undertaker.
Kubat Wm, butter mnfr.
Lawrence J W, insurance.
Maxon H C, grain.
Miller Albert & Co, potato and hay buyers.
Noyes C J, shoemaker.
Rivard J M, grain and hay buyers.
Russell C, hotel and saloon.
Schmidt John, live stock.
Simons F J, hardware.
Stallard B J, notary public.
Stallard & Zerbel, genl store and cheese factory.
Stenz Rev (Catholic.)
Wilson Orin, agt Lynn Mutual Fire Insurance Co.

### HUNTING.

Population, 50. On the C. & N. W. Ry., in Grant township, Shawano county, 27 miles southwest of Shawano, the county seat, Marion, 5 miles distant, is the nearest banking point. Tel., W. U. Telephone connection. Wm. Oppermann, postmaster.

**HOLLISTER'S ROCKY MOUNTAIN TEA.** (See page 4.)
Ball Thomas, mason.

**Herman Grover & Co.,** BUSINESS BROKERS.
We Buy, Sell or Exchange. Call or Write and Get Terms.
Telephone Main 3013.
4 Metropolitan Bldg. MILWAUKEE, WIS.

FERROFIX BRAZING CO.
251 LAKE ST. Milwaukee, Wis. (See page 3.)



Bazele Joseh, wood.
Behm Aug, painter.
Hunting Creamery Co.
Opperman A M, genl store.
**OPPERMAN WM, Justice and Notary Public.**
Riege Mrs Frederick, dressmaker.
Schoenrock Otto, carpenter.
Wabosel Charles, painter.
Wabosel Mathias, vet surgeon.

### HURLEY.

Population, 2,000. The county seat of Iron county, is located on the C. & N. W. Ry., on the Wisconsin Central R. R., and on the west bank of the Montreal river, 40 miles southeast of Ashland, and 350 northwest of Milwaukee. The Montreal river at this point is the dividing line between the States of Wisconsin and Michigan, and directly across the river is the town of Ironwood, Mich. Hurley is lighted by electricity, has an excellent system of water works, a well-equipped fire department, a bank, good schools, etc. There are several large iron mines in the immediate vicinity. Two weekly newspapers, the Iron County Republican and Montreal River Miner, are published. Telephone connection. Exp., Am. and National. Tel., W. U. M. J. Connors, postmaster

**HOLLISTER'S ROCKY MOUNTAIN TEA.** (See page 4.)

Abeel George H, supt Montreal Mining Co
Abelman Nick, mngr New Central Theatre and saloon.
Adams House, John La Londe propr.
Adelino & Martino, saloon.
Allen & Nikula, bottlers.
American Express Co, Roy Sackett agt.
Amo Robert, saloon.
Aspinwall Peter S, tailor.
Audi John, saloon.
Baine Mrs Daniel, carpet weaver.
Barbaloise Anton, saloon.
Bocker Jacob A, meats.
Behnke Mollie, dressmaker.
Bennett D C, county treasurer.
Bomino Charles, grocer.
Boutin & Leoni, saloon.
Brown James, grocer.
Brigbenti Joseph, clerk circuit court.
Defer J J, sheriff.
Campbell & Co (James Campbell, Edward L Cochrane), saloon.
Carey Mine, L M Hardenburg supt.
Charbonneau Emanuel, foundry.
Charbonneau & De Forge (Emanuel Charbonneau, S De Forge), ins.
Chiono Joseph A, notary.
Commercial Hotel, F E Howarth propr.
**CONNORS M J, Postmaster.**
Dalberg Peter, saloon.
Defer Mrs H S, milliner.
Devine Adam, surveyor.
Doyle Mrs Michael, dressmaker.
Duffy Mrs Pauline, hotel.
Eagen & Riordan (T F Eagen, J F Riordan), grocers.
Endrizzi Daniel, confr.
Erspamir Constantine, saloon.
Forest Hazel, saloon.
Foster George C, district attorney.
Friolo Martin, saloon.
Gaillardet L P L, physician.
Galdabini Charles, confr and cigars.
Gallagher Edward, saloon.
Geshel Joseph, saloon.
Griffith Thomas, justice and cigar mnfr.
Guest James, surveyor.
Gullan Frank, saloon.
Guttekunst Charles, coroner.
Guttekunst & Hein (Charles Guttekunst, John Hein), furn and undertakers.
Hambley J T, physician.
Hand Frank B, propr Montreal River Miner.
Hardenburg L M, supt Carey Mine.
Harmony Mining Co, Robert King supt.
Harrington C C T, tailor.
Harrington Timothy S, livery.
Hendrickson Isaac, saloon.
Hocking Christopher, saloon.
Honneywel Rev J (Methodist).
Howarth F E, propr Commercial Hotel.
Hoyt & Lawler (Jean Hoyt, James Lawler), saloon.
Hughes Josie, dressmaker.
Hurley Cornet Band, Joseph Uezzetti ldr.
**IRON COUNTY ABSTRACT CO (Incorporated)**, Paul H Sanborn Pres and Mngr. (See adv.)
Iron County Publishing Co, Frank Marta manager.
Iron County Republican, Frank Marta editor and mngr.

PAUL H. SANBORN, President. ABSTRACTS OF TITLE FURNISHED PROMPTLY.

**Iron County Abstract Company,**
(INCORPORATED.)
DEALER IN TIMBER AND FARMING LANDS.
The only complete set of abstract books in Iron County, written directly from the original records of Ashland, Oneida and Iron Counties. Also Maps and Plat Books of Iron County.
HURLEY, - - WISCONSIN.

**W. G. TAYLOR CO.,** 25 Miller Block. Wisconsin St. and Broadway, **Milwaukee, Wisconsin.**
**BUILDING MATERIAL**
Vitrified Paving Blocks and Brick. Granite Paving Blocks. Crushed Granite. Ornamental Terra Cotta. Flue Lining-Coping.

The Mutual Benefit Life Insurance Co.
For Each $100 Received in Premiums the Company Has Paid Back to Members OVER $118 and Has on Hand to Their Credit $145

Model Makers Stamping and Tool Co.
LA CROSSE, WIS.



THE UNION CENTRAL Life Insurance Co., Cincinnati, Ohio
ORGANIZED 1867. Assets, $43,891,738.40
Good Reliable Agents Wanted.
M. D. FETHERS, Gen'l Agent, Southern Wis.
(See Page 7.) MADISON, WIS.

Iron Exchange Bank (capital and surplus $25,000), J C Reynolds pres, W S Reynolds cashier.
Isaacson Wm, saloon.
Jackson Thomas W, wall paper and painter.
Jacobson Henry, drugs and jeweler.
Johnson Edward, saloon.
Johnson Louis, county surveyor.
Johnson & Maki (Edward Johnson, L Maki), saloon.
Key Gee, laundry.
Kimball & Clark (A M Kimball, Charles Clark), lumber.
King Robert, supt Harmony Mining Co.
Knossnow Samuel, 2d hand goods.
Kolberg John, saloon.
Kyro John, saloon.
Lafave Harry ,barber.
La Londe John, propr Adams House.
Lambrix Michael, boilermaker.
Lando D H, physician.
Lanzen Edward, saloon.
Lanzer Patrick, saloon.
La Page Henry, saloon.
Lennon & Lennon (Patrick G and Wm T), lawyers.
Lucia Wm H, grocer and feed.
McConnell Hardware Co, Richard L McConnell sec.
McDonald & McPhail (Thomas McDonald, Daniel McPhail), saloon and restaurant.
McDononald Angus J, agt C & N W Ry.
McGerhan Michael G, contractor.
McGraw Wm, saloon.
McNabb Orlando, surveyor.
Mackie Elias, saloon.
Mackie & Sullivan, saloon.
Maki Yako, saloon.
Markowski John, shoemaker.
Matelski John, saloon.
Meade Henry, contractor.
Miller Charles, saloon.
Miller John K, agt W C Ry.
Minick John, saloon.
Mistachkin Harry, 2d hand goods.
Molino Joseph, saloon.
Montreal Mining Co, George H Abeel supt.
Montreal River Miner, F B Hand propr.
Nelson John, dairy.
Neudahl J H, saloon.
New Central Theatre, Nick Abelman mngr.
Nicholson Sarah M, milliner.
Noren Algot, saloon.
Nuono Rev Gilbert (Catholic).
Paul Reinhold, dry goods and shoes.
Pawlicki Henry, saloon.
Peterson Fred & Frank, meats.
Peterson Henry, meats.
Podesta V E, confr and cigars.
Polito Domenic, barber.
Potvin Edward, saloon.
Pratt & Raub, wall paper.
Raesser C A Co, Mrs J Raesser pres, Lydia Raesser sec, general store.
Rappe Charles F, carpenter.
Reible Edward M, baker.
Rein Rev M (Jewish).
Rinke Curtis, carpenter.
Riszkiewics John, dry goods.
Rogers Charles, saloon.
Roberts R E, register of deeds.
Rogo Peter, shoemaker.
Rousa Alex, saloon.
Rubett John, saloon.
**RUGGLES ALBA L, Lawyer and Supt Schools.**
Sackett Roy, agt Am and Nat Express Cos.
**SANBORN PAUL H, Attorney-at-Law,** Court Commissioner, Pres and Mngr Iron County Abstract Co. (See page 467.)
Sargent Fred, ice.
Scherbac Pscherbac, furniture.
Schneider Albert J, shoes.
Schroedel Rev Geo (German Lutheran).
Simonson Benjamin, saloon.
Slender James A, mer tailor.
Smith D H, physician.
Stefans & Tocci, saloon.
Stone & Preideaux, dressmakers.
Strong Christopher, brewer's agent.
Sullivan John F, jeweler and drugs.
Swanson Samuel, city marshal.
Talcott W W, prin of school.
Trezona Wm C, dentist.
**TYLER W D, County Clerk.**
Urie R C, photographer.
Van Stratum Fred G, dentist.
Vezzetti Joseph, baker.
Voight & Christiansen (Louis Voight, Christ Christiansen), hardware.
Walter Wm, meats.
Wanzer Albert, county judge.
Whitman A C Co, A C Whitman sec, drugs and jewelery.
Wisconsin Central Ry, John K Miller agt.
Young Mrs Delia D, grocer.

### HURON.

Population, 40. In Colburn township, Chippewa county, 32 miles northeast of Chippewa Falls, the judicial seat, and 12½ from Boyd, the nearest banking and shipping point. Stage daily to Ruby; fare, 25 cents. Mail, daily. E. L. Hawn, postmaster.

**HOLLISTER'S ROCKY MOUNTAIN TEA.** (See page 4.)

Cloke John, shoemaker.
Duval A N, apiarist.
Duval N P, meats.
Hanson Martin, contractor.
Jay L T, music teacher.
Kern Jas, blacksmith.
McElmurray Bros, feed mill.
**McELMURRAY D H, General Store.**
McElmurray W J, lumber and shingles.
Polley E W, vet surgeon.
Smith David, shoemaker.
Sterdahl George, painter and paperhngr.
William Rev John (Congregational).

### HURRICANE.

A discontinued postoffice in Grant county, 6 miles southwest of Lancaster, the county seat, nearest railroad station and banking point, whence mail is received by rural free delivery.

**HOLLISTER'S ROCKY MOUNTAIN TEA.** (See page 4.)

**KERR S W, General Store and Lumber.**
Wunderlin John, blksmith and wagonmkr.

### HUSTISFORD.

Population, 600. A village on the Rock river in Hustisford township, Dodge

CEMENT { Milwaukee Cement Co., 7 Plankinton Bldg., Milwaukee, Wis.

Grand Trunk Railway System. For Niagara Falls, Toronto, Montreal, Portland, Canada and the East.



county, 9 miles southeast of Juneau, the county seat and 6 southwest of Woodland, the nearest shipping point. Has a bank, hotel, 2 flour mills, cheese box factory and carriage and wagon works. Stage twice daily to Woodland; fare, 50 cents. F. H. Matthes, postmaster.

**HOLLISTER'S ROCKY MOUNTAIN TEA.**
(See page 4.)

Baker Thomas W, saloon.
Bartsch Herman F, general store.
Bauer Richard, saloon.
Bergman Herman, carpenter.
Blumberg August, blacksmith.
Boeing Robert, jeweler.

**BRAMER ERNEST, Cheese Mnfr.**

Brensicke August, wagonmaker.
Budewitz Herman, painter.
Curtis L G, prin of school.
Dehne Alex, bottler.
Dehne Lydia, milliner.

**DEHNE & DEHNE MNFG CO THE (E J and O E Dehne), Mnfrs of High Grade Flour, Feed, Cheese Boxes and Lumber.**
(See adv.)

Dornfeld Emil, cheese mnfr.
Dornfeld Paul, barber.
Flynn M, teacher.
Foley Kate, teacher.
Gebhardt Fred, furniture.
Goericke Carl, mason.
Grimm Gottlieb, saloon.
Guetschow Carl, harnessmaker.
Hipke Wm, physician.
Huebner John, meats.
Hustisford House, Paul Lehmann propr.
Hustisford State Bank (capital $25,000), Edgar Boeing pres, Richard Rall cashier.
Huth Rev Wm (Lutheran).
Jecke Frederick, well driller.
Jones Bros (Seneca B and Wm H), cattle breeders, 4 miles s.
Karrak Emma, dressmaker.

**KAULITZ FRED J, Dealer in Harness and Saddlery and Supplies for the Carriage and Stable.**

Kellenbenz George, live stock.
Koch Fred, flour mill.
Koebernick W E, drugs.
Krumstroh Rev (Lutheran).
Lehmann August L, apiarist.
Lehmann Eward, apiarist.
Lehmann Otto, saloon.
Lehmann Paul, propr Hustisford House.
Lovell Ray, cheese mnfr, 3 miles w.

**MATTHES FELIX H, Postmaster and General Store.**

Nehls Charles T, cheese mnfr, 4 miles w.
Neider Wm F, justice of the peace.
Pabst Charles, painter.
Panetti Philip A, physician.
Pflanz Henry, live stock.
Pieper Albert, stage line.
Platten John J, meats.
Radloff Max P, cheese mnfr.

**RAMBOW CHARLES & SON (Charles and Walter), General Blacksmithing and Repairing, Horseshoeing Carefully Attended to.**

Randall Byron S, farm implements.
Randall E E, cattle breeder, 4 miles s.
Reblitz John W, dentist.
Rex Charles H, drugs.
Rex & Reblitz Drug Co, J W Reblitz pres, Charles H Rex sec and treas.
Roeseler August, hardware.
Roeseler Theodore, saloon and livery.
Roethke August A, shoemaker.
Roethke August C, sorghum mnfr.
Ryder Cheese Factory, H Ryder sec, 3 miles s.
Schmidt Theodore G, blacksmith.
Schultz Ferdinand, mason.
Schultz Henry, blacksmith.
Seefeldt Bros (Wm and Herman), general store.
Seifert Emil, carpenter.
Seifert Ludwig, carpenter.
Seitz Wm, justice and apiarist.
Sieman Adolph, livery stable.
Thielke Ferdinand & Co, Ferdinand Thielke mngr, cheese mnfrs, 2 miles w.
Trittin Otto, baker.
Union Cheese Factory, Seneca B Jones mngr, 5 miles s w.
Wege Wm, cheese mnfr.
Yubi August, mason.
Zietlow Albert, saloon.
Zilisch Ernest G, hardware.
Zilisch E Franz, general store.
Zilisch Gustav R, furniture.
Zimmerling Emil, stage line.
Zimmerling Frederick, tailor.

## HUSTLER.

Population, 200. On the C., St. P., M. & O. Ry., in Fountain township, Juneau county, 13 miles northwest of Mauston, the county seat, and 3 from Camp Douglas, the nearest banking point. Exp., Am. Tel., W. U. Telephone connection. J. H. Mueller, postmaster.

**HOLLISTER'S ROCKY MOUNTAIN TEA.**
(See page 4.)

Allen T J, general store.
Bockhouse Bros, harness.
Bochmler A, meats.
Bugbee Charles, groceries.
Carr Mrs H, restaurant and confr.
Erickson Edwin, carpenter.
Foelker Ferd, saloon.
Gage S R, notary public.
Gardner & Boehmler, live stock.
Hammond Frank, hotel and saloon.
Hoton C H, hardware and agrl impts.

PATENTS.

Trade-Marks, Caveats, Labels and Copyrights promptly procured. A 48-Page Book Free. Send Sketch or Model for Free Opinion as to Patentability. All business treated as sacredly confidential. 25 years' experience. Highest references. Send for Book. Address, W. T. FITZGERALD & CO., Attorneys at Law, Department 8, WASHINGTON, D. C.

THE DEHNE & DEHNE MFG. CO.,
MANUFACTURERS OF
CHEESE BOXES
Boxes for Brick and Limburger Cheese a specialty. Prompt attention to all orders, large or small. Write for prices.
HUSTISFORD. - - - WISCONSIN.

MISSOURI PACIFIC R'Y. } Best ROUTE FROM St. Louis . . to all Points West . . and Southwest.

DECORATIONS
FOR CHURCHES, THEATRES, RESIDENCES
ODIN J. OYEN, 116 S. 4th St., LA CROSSE, WIS.
Designs and estimates furnished for Decorating, Painting and Hardwood Finishing. Foreign and Domestic Wall Paper Fabrics. (See adv. in class Clergymen)



Retail Lumber Dealers, POLK'S LUMBER DIRECTORY. Wholesale Dealers, and Manufacturers of the entire United States, in PRICE, $10.00 CHICAGO, ILL.

Moore John, railroad, exp and tel agent.
Morrill J H, produce and lumber.
**MUELLER J H, Genl Store and Postmaster.**
Nelson A F, paperhanger and decorator.
Norton & Oleson, hardware and agrl impts.
Olson Bros, genl store.
Ranney S F, farmer.
St Claire Rev Henry (Baptist).
Schroeder Gustav A, feed mill and creamery
Steele C J, physician and justice.
Terrilson Charles, saloon and constable.
Thompson T J, barber.
Wasenwitz Fred, dray line.
Worren M, blacksmith.

### IDUNA.

A country postoffice in Ettrick township, Trempealeau county, 14 miles south of Whitehall, the county seat, 10 from Galesville, the usual shipping point, and 8½ from Blair, the nearest banking point. Mail, daily.

**HOLLISTER'S ROCKY MOUNTAIN TEA.**
(See page 4.)
Hovre J O, general store.

### INDEPENDENCE.

Population, 800. An incorporated village on the G. B. & W. R. R. and on the Trempealeau river, in Burnside township, Trempealeau county, 6 miles west of Whitehall, the judicial seat, and 30 northeast of Winona, Minn. It is lighted by electricity, has Catholic, Methodist and Norwegian Lutheran churches, a graded public school, an efficient and well equipped fire deparement, an excellent system of water works, a bank, a creamery, a flour mill, grain elevators, and two newspapers, the News-Wave and the Wisconsin Good Templar. Wheat, barley, hay and live stock are largely shipped. Stages daily to Russell. Exp., U. S. Tel., W. U. Telephone connection. Mrs. Lydia Garlick, postmaster.

**HOLLISTER'S ROCKY MOUNTAIN TEA.**
(See page 4.)
Back Palmer, marshal.
**BAUTCH A J & CO (Albert J Bautch,** John F Zilla), Pumps and Wind Mills.
Bautch & Brethauer (Albert J Bautch, John F Brethauer), flour mill.
Brethauer Berthold C, jeweler.
Brethauer's Orchestra, J F Brethauer ldr.
Briggs Frank, livery.
Briski John A, saloon.
Cargill W W & Co, M O Lockway mngr, grain elevator.
Christianson James S, prin of schools.
Cooke Samuel P, blksmith.
Dumbach John, photographer.
Eichman Roman, meats.
Elstad Bros (John and Mathias), saloon.
Gandyra Lawrence, harness.
Gara Rev James (Catholic).
Garthus Armund, general store.
German House, John Snyder propr.
Grutzek Edward, tailor.
Gunn Frank, livery.
Hanson Bros (George and Oscar), general store.
Hanson Mrs Hans, milliner.
Hotchkiss & Son (E S and Frank), horse dealers.
Huff Ole P, blacksmith.
Hutchins Byron, horse dealer.
Independence Cornet Band.
Independence Creamery Co, Andrew Anderson pres, Frank Jackson sec.
Independent News-Wave, George A Markham publr.
Jahr Carl, grocer.
Johnson Jacob, barber.
Kulig John F, lawyer.
Kyle F, dentist.
Lambert Bros (Philip M and Wm), general store.
Larson & Short (Simon Larson, Charles H Short), hardware.
Libowski Joseph P, saloon.
Liver & Forgenson (Anthony W Liver, Christian Forgenson), hardware.
**MARKHAM GEORGE A, Publr Independence News-Wave and Wisconsin Good Templar.**
Misch Michael, saloon.
Mish & Wise (August Mish, Frank Wise), general store.
Olson Mathias, drayman.
Rassmussen Rev P (Nor Luth).
Runkle John W, furniture.
Runkle Wm, justice of peace.
Shappee Frank E, railroad and exp agent.
Smear Casper, mason.
Sourah Paul, saloon.
**SPRECHER & SCHAEFFER (John** Sprecher, Henry Schaeffer), Lumber.
**STATE BANK OF INDEPENDENCE** (Capital $25,000), John Sprecher Pres, Anton Senty Cashier.
Tubbs Frank, farm implements.
Vassau & Staples (Byron Vassau, Frank Staples), drugs.
Yearling John & Co, John Yearling mngr, general store.
Welcome House, Henry Weimer propr.
Wisconsin Telephone Co, Emil Maurer sec.
Zilla Andrew J, saloon.

### INGRAM.

Population, 350. On the M., St. P. & S. Ste. M. Ry., in Lawrence township, Gates county, 15 miles east of Ladysmith, the county seat and banking point. Has Catholic and Union churches. Tel., Soo Line. Exp., Western. Telephone connection. B. A. Grunseth, postmaster.

**HOLLISTER'S ROCKY MOUNTAIN TEA.**
(See page 4.)
Adams Joseph, saloon.
Bedard Felix, carpenter.
Bison Lewis, carpenter.
Blood U G, general store.
Clark Mrs John, hotel.
**GRUNSETH B A, General Store.**
Holland James, hotel.
Kearney Bros, saloon.
Kunz Steven, saloon.
Lambert T, carpenter.
McFarlane John, saloon.
Ostrander H A & Co, general store.
Ostrander Lumber Co, lumber.
Peterson P B, justice.
Suprey T A, railroad and exp agent.

Collections.
NORTHWESTERN COL. AGENCY,
6th Floor Sentinel Bldg., MILWAUKEE, WIS.
Branch Offices and Connections in every city and county in the United States and in all Foreign Business Centers. We make quick Mercantile reports very cheap. No Membership Fee

A. O. COLBY
"Everything Electrical."
Storage Battery Systems Installed Complete. WRITE ME.
La Crosse, Wis.



**INSTITUTE.**

A country postoffice in Door county, 7 miles northeast of Sturgeon Bay, the county seat, banking and shipping point. Mail, daily.

**HOLLISTER'S ROCKY MOUNTAIN TEA.**
(See page 4.)

**INTERVALE.**

A country postoffice in Marinette county, 35 miles northwest of Marinette, the county seat, and 11 from Wausaukee, its banking and shipping point. Mail, daily.

**HOLLISTER'S ROCKY MOUNTAIN TEA.**
(See page 4.)

**INTERWALD.**

The postoffice for a farming community in Greenwood township, Taylor county, 16 miles northeast of Medford, the county seat, and 11 from Rib Lake, both of which places afford banking and shipping facilities. Mail, daly. George Knower, postmaster.

**HOLLISTER'S ROCKY MOUNTAIN TEA.**
(See page 4.)

Applegaard ——, saw mill.
Haese W C, cheese mnfr.
Klein Frank, saloon.
**KNOWER GEORGE, General Store.**
Krause C W, plasterer.
McCluskey Jack, logger.
Meier August, carpenter.
Meyer John, carpenter.
Peche F, mason.
Peche G, carpenter.
Pierce F S, railroad agt.
Vosburg C C, logger.
Webb Ike, mason.
Weeks John Lumber Co, logging.
Weinkauf Carl, saw mill.
Wenck Wm F, exp agt.

**IOLA.**

Population, 800. An incorporated village on the Iola & Northern R. R., and on the south branch of the Little Wolf river, in Iola township, Waupaca county, 12 miles north of Waupaca, the county seat, and 120 from Milwaukee. Iola has Lutheran and Methodist Episcopal churches, excellent educational facilities, a bank and a weekly newspaper, the Iola Herald. Stage daily to Northland and Norske. Telephone connection. Exp., U. S. Tel., W. U. B. Williams, postmaster.

**HOLLISTER'S ROCKY MOUNTAIN TEA.**
(See page 4.)

Bank of Iola, Simon Myhre propr.
Bennett Mrs C A, dressmaker.
Benson E B Co (E B and Martin), confections.
Bierce Austin A, apiarist.
Bidney & Olson (M O Bidney and Thomas Olson), furniture.
Brownston Henry H, genl store.
Cook Charles F, vet surgeon.
Ellandson John, genl store.
Evenson Jacob, genl store.
**FARMERS' STATE BANK OF IOLA** (Capital $20,000) H J Severson Pres, J C Swendsen Cashier, Does a General Banking Business.
Fox Samuel, produce.
Green Samuel H, barber.
Gullikson Bros (Albert A and Olof G), hardware.
Gunderson Peter C, shoemaker.
**HAGNA AMBROSE E, Tailor.**
Hanson Adolph, blacksmith.
Hatch John, carpenter.
Herald Publishing Co, H J Severson mngr, publrs Iola Herald.
Hermanson James, farm machinery.
Hole Rev Charles (Lutheran.)
Hotel Anson, Fred Rhode propr.
Ihlenfeld Henry, jeweler.
Iola Creamery Assn, C L Passmore mngr.
Iola Herald, The Herald Publishing Co publr.
Iola Hardware Co (Edwin Chapin, O J Olson.)
Iola Sand Co.
I O O F Hall, George Johnson mngr.
Iola House, Nels Ogren propr.
Johnson George, mngr I O O F Hall.
Johnson & Skye (Cornelius Johnson and O Skye), blacksmiths.
Johnson & Son (Hans S and Nelson), genl store.
Johnson Oscar, carpenter.
Lang Jens C, drugs and mngr Wis Tel Co.
Lea Fred, clothing.
Lee James H, physician.
Loope Truman E, physician.
Myhre Simon, propr bank of Iola.
Ogren Nels, propr Iola House.
Ogren & Johnson (Nels Ogren, Fred Johnson), live stock.
Olfson P M & Co (P M Olfson, F W Black), grain.
Parks Wm R, photographer.
Phillips J E, railroad, exp and tel agt.
Phillips Mrs J E, milliner.
Rhode Fred, propr Hotel Anson.
Rip H M & Bros (H M and G T), genl store.
Seims Wm G, barber.
**SEVERSON H J, Lawyer and Pres** Farmers' State Bank of Iola.
Simes W C, barber.
**SWENDSEN J C, Cashr Farmers' State** Bank and Insurance.
Swenson Bros (Halbert and John), meats.
Taylor George F, dray.
Thompson Torgrim, shoes.
Warren Frank, harnessmaker.
Weinmann Albert, furniture.
**WILLIAMS BUCK, Postmaster.**
Wipf J & Co, saw and flour mill.
Wisconsin Telephone Co, J C Lang mngr.

**IPSWICH.**

Population, 30. On the C. & N. W. Ry., in Elk Grove township, La Fayette county, 18 miles west of Darlington, the judicial seat, and 4 from Platteville, the nearest bank location. Tel., W. U. E. J. Lang, postmaster.

**HOLLISTER'S ROCKY MOUNTAIN TEA.**
(See page 4.)

**LANG E J, Grocer and Farming Machinery, Flour and Feed.**

**IRENE.**

A discontinued postoffice in Clark county, 13 miles southeast of Neillsville, the ju-

The Greatest of all Coal Savers.
85% Magnesia Sectional STEAM PIPE AND BOILER Coverings.
ABSOLUTELY FIRE PROOF.
KEASBEY & MATTISON CO., the original and only manufacturers,
Joseph H. Hirz, Manager, 350 East Water St., MILWAUKEE, WIS.

PEOPLES TAILORING CO. Tailors for the Trade.
AN ELEGANT SAMPLE OUTFIT SENT ON APPLICATION.
250 & 252 West Water Street, - MILWAUKEE.

BEAVER'S Reliable Life Insurance at Cost. Combining the economy of Fraternal Insurance with the Reserve Fund Stability of Old Line Insurance. DEPUTIES WANTED. Ben. E. Wait, Sec., Stoughton, Wis.



W. TOEPFER & SONS | Brewers' and Maltsters' Iron Works, Kiln Floors, Tanks, Etc. | MILWAUKEE, WIS.

dicial seat. Has rural free delivery from Granton.

**HOLLISTER'S ROCKY MOUNTAIN TEA.** (See page 4.)

### IRMA.

Population, 150. Formerly called Marietta, is on the C., M. & St. P. Ry., in Birch township, Lincoln county, 13 miles north of Merrill, the seat of justice, and 9 from Tomahawk, the nearest banking point. Exp., U. S. Tel., W. U. S. Horgan, postmaster.

**HOLLISTER'S ROCKY MOUNTAIN TEA.** (See page 4.)

Hanover F A, railroad agt.
Horgan John, justice of peace.
**HORGAN SEVER & SON, General Store and Wood.**
Munro Horace, saw mill.

### IRONBELT.

Population, 1,000. On the Wis. Central Ry., in Knight township, Iron county, 8 miles southwest of Hurley, the judicial seat and banking point. Iron is mined. Exp., National. Tel., W. U.

**HOLLISTER'S ROCKY MOUNTAIN TEA.** (See page 4.)

Anderson Charles, grocer.
Bonino Charles, grocer.
Buccanero M, saloon.
Buccanero V, saloon.
De Petro S, saloon.
Feranti A, confectioner.
Fonnolo Frank, saloon.
Kyro John, saloon.
Pionifetti John, fruit.
Urquhart John H, physician.
Walter Wm, meats.

### IRON MOUNTAIN.

Population, 150. On the C., M. & St. P. Ry., in Hubbard township, Dodge county, 11 miles northeast of Juneau, the county seat, 6 south of Mayville, the nearest banking point, and 1½ from Iron Ridge. Tel., W. U. Mail daily. Felix Wegworth, postmaster.

**HOLLISTER'S ROCKY MOUNTAIN TEA.** (See page 4.)

Stoeck A, saloon.
**WEGWORTH FELIX, General Store.**
Winters Metallic Paint Co.

### IRON RIDGE.

Population, 200. A village on the C., M. & St. P. Ry., in Hubbard township, Dodge county, 47 miles northwest of Milwaukee, and 11 east of Juneau, the county seat, Horicon, 6½ miles distant, is the nearest banking point. Has a Lutheran church. Tel., W. U. Exp., U. S. Telephone connection. A. Wiese, postmaster.

**HOLLISTER'S ROCKY MOUNTAIN TEA.** (See page 4.)

Belgnen H, meat market.
Berends Mrs Henrietta, saloon.
Belgrien Herman, cheese mnfr.
Ernest Jahr, live stock.
Gaedeke Gust R, furn and undertaker.
**GRABOW A & CO, General Store.**
Kalpernick A, saloon.
Lain John, harnessmaker.
Lang Charles, saloon.
Peters Bros, blksmith and wagonmaker.
Radell A F, railroad, exp and tel agt.
**REDLIN F & SON, Blacksmiths, Wagonmakers and Farm Implements.**
Sette F, hardware and cheese mnfr.
**SETTE & SCHMIDT, General Store.**
Toepel Rev A (Lutheran).
**WIESE A, Hardware and Stoves.**
Wisconsin Malt and Grain Co.

### IRON RIVER.

Population, 2,500. Is located on the N. P. R. R. and the D., S. S. & A. Ry., in Bayfield county, 35 miles southwest of Washburn, the county seat, and 49 from Duluth It has Catholic, Norwegian, Lutheran and Congregational churches, excellent schools, a water, light and power company, a fire and hook and ladder company, 2 saw mills, carriage and wagon works, creamery, a bank and 1 weekly newspaper, The Iron River Pioneer. Country is well watered with lakes and springs, and is studded with large tracts of valuable pine timber. Tel., W. U. Exp., Western and N. P. Telephone connection. Harry C. Hall, postmaster.

**HOLLISTER'S ROCKY MOUNTAIN TEA.** (See page 4)

Aho John, saloon.
Alexander & Edgar Lumber Co (capital $150,000), Alex Stewart (Wausau, Wis) pres, Walter Alexander vice-pres, Jacob Mortenson (Oak Park, Ill) sec, Charles Edgar treas and mngr, mnfrs lumber and lath.
American House, Fred Strege propr.
Anderson Andrew E, harness.
Andre Joseph, saloon and confr.
Ashland Home Telephone Co, James Tomlinson mngr.
Barber Mrs Lottie, dressmaker.
Barker Nathaniel W, justice and real estate.
Barney & Sullivan (Wm P Barney, Charles B Sullivan), barbers.
Bibeau Paul, baker and confr.
Boll Ida M, teacher.
Bruseau Mrs Emily, laundry.
Calbby Andrew, saloon.
Campbell Jay, live stock.
Carignan & Moreau (Adolphe Carignan, Frederick Moreau), saloon.
Central House, P Holden propr.
Chatelois Patrick, propr Windsor Hotel, and livery.
Chung Lee, laundry.
Cole John, saloon.
Collins Della, teacher.
Connolly Wm, restaurant.
Deschamps Mrs Artimise, dry gds and shoes.
Deschamps Henry, hotel.
Dingee J F & Co (J Frank Dingee), grocers and meats.
D S S & A Ry, John Mulloy agt.
Eau Claire House, Moe & Amundson proprs
Edgar Charles, mngr Alexander & Edgar Lumber Co.
Ellerman Bros (Harvey and August), saloon.

SIGN OF THE RIBBON FLAG. Registered ZIMMERMANN BROS. Clothing Co. 384 East Water St., MILWAUKEE, WIS. — RETAIL. —

Gateway City Steel Tank and Roofing Co. Sheet Metal Contractors.
LA CROSSE, WISCONSIN. TILE, SLATE and COMPOSITION ROOFS, STEEL CEILINGS



**ELLERMAN HARVEY, Propr Northern** Hotel.
Ferguson Clinton A, lumber dealer.
Fowler James W, undertaker.
Gibson Rev John (Congregational).
Gregg Adria, teacher.
**GRIMPO AUGUST H, Propr Grimpo Hotel** and Sec, Treas and Mngr Valley Lumber Co.
**GRIMPO HOTEL, August H Grimpo** Propr, Half Block from N P Depot. (See adv.)
Hall Harry C, postmaster.
Happle Max, saloon.
Haskins Eugene C, baker and confr.
Hedquist Gustaf, carpenter.
Herman & Johnson Co (Gustaf Herman, Albert G and Alfred Johnson), grocers.
Hickey Thomas, saloon.
Holden Patrick, propr Central House.
Holford Mrs Wm, dressmaker.
Howe Hester L, grocer.
Hubbard Isaac, saloon and livery.
Hunter & Steckbauer (Edward Hunter, Rudolph A Steckbauer), clothing and shoes.
Hutchcroft Mame E, teacher.
I S W A Band, Wm Gunderson leader.
Iron River Bank (capital $15,000), Rudolph A Steckbauer pres, Byron Ripley vice-pres, George W Ripley cashier.
**IRON RIVER BOTTLING WORKS, T F** Mackmiller Propr, Carbonated Drinks and Bottled Beer.
Iron River Hardware Co (B J H Ungrodt, Max C Helmer), hardware and plumbing.
Iron River Pioneer (weekly, Rep), Pioneer Publishing Co proprs.
Iron River Water, Light and Power Co (capital $25,000), Theo F Mackmiller pres R A Steckbauer vice-pres, Byron Ripley sec and treas, water, light and telephone
Iron River & Port Wing Stage Line, Isaac Hubbard propr.
Johnson John, propr Stockholm House and saloon.
Kerr Stafford, saloon.
Kiefer Rev Nicholas J (Catholic).
Knowles Alfred, jeweler.
**KOPPLIN & KOPPLIN (Fred J and** Harry S), Real Estate, Loans and Farm Lands.
La Londe James A, barber.
McAlear John P, saloon.
McIntosh Wagon Co (capital $40,000), Byron Ripley pres, Peter J Savage sec, Albert Johnson treas, wagon mnfrs.
McMartin George, painter.
McNally May, teacher.
Mackley John, saloon and restaurant.
**MACKMILLER THEODORE F, Whole**sale Liquor, Beer, Cigar and Ice Dealer and Drayage.
Mead A R, lawyer.
Michaud Mrs Elizabeth, propr Northern Pacific Hotel.
Miles Alvah H, drugs, paints, etc.
Miller Effie, teacher.
Mitchell Charles, blacksmith.
Moe Frederick F, jeweler.
Moe & Amundson (Fred F Moe, Stener Amundson), proprs Eau Claire House.
Mollenhoff Emma, music teacher.
Morris Charles F, lawyer.
Mortenson Edith, teacher.
Mulloy John, agt D, S S & A Ry and Western Express.
Nelson Thomas B, agt N P Ry and N P Ex
North Wisconsin Farmers' Assn, J F Scott pres, Byron Ripley treas, H S Fairall sec
**NORTHERN HOTEL, Harvey Ellerman** Propr, Hot Water Heat, Radiators in Every Room, Bath Rooms and All Modern Conveniences, $2 Per Day.
Northern Pacific Express Co, T B Nelson agent.
Northern Pacific Hotel, Mrs E Michaud proprietor.
Northern Pacific Ry, T B Nelson agt.
O'Hara Benjamin F, dyer and cleaner.
Oldendorf Herman, tailor.
O'Malley Michael, saloon.
O'Toole Thomas, propr Seymour House and saloon.
Paterson James A, physician.
Penfound Annie, dressmaker.
Peterson & Olson (Bert Peterson, Harry Olson), saloon.
Pettingill G L & Co (George L and John A Pettingill), genl store and hardware.
Pioneer Publishing Co (Peter J Savage, Fred T Yates), proprs Iron River Pioneer.
Rive Oliver E, principal public school.
Rifkin Louis, dry goods and shoes.
Riley James, saloon.
Ripley Byron, ins agt.
Robertson Robert N, saloon.

WIRE AND IRON FENCES
Globe Wire and Iron Works, Atkinson Ave, bet. 10th and 11th Sts. MILWAUKEE, WIS. (See page 10)

THE VALLEY LUMBER COMPANY,
R. A. STECKBAUER, President.
ED. HUNTER, Vice-President.
A. H. GRIMPO, Sec'y and Manager.
Manufacturers and Wholesale Dealers in
LUMBER.
IRON RIVER, - WIS.

GRIMPO HOTEL,
A. H. GRIMPO, Proprietor.
Heated with Hot Air. Only First-Class Hotel in the City.
Rate, $2.00 Per Day.
Sample Room in Connection.
IRON RIVER, - WIS.

ELECTRICAL WORK L. A. MEYER CO.
450 E. Water St.,
MILWAUKEE, Wis.

The MUTUAL BENEFIT LIFE INS. CO., Newark, N. J.
Pays larger dividends than any other Company issuing as fair and equitable a contract.
Large Cash, Extended Insurance, Paid-up and Loan Values endorsed on all policies.
FRANK L. WILSON, State Agent, 58-59 University Bldg., MILWAUKEE, WIS.



To secure prompt payment insure in the NORTHWESTERN MUTUAL LIFE INSURANCE COMPANY
MURPHY & SURLES, General Agents, MILWAUKEE, WISCONSIN.

Roix Mrs Nettie K, milliner.
Russell Lewis J, retail lumber.
Sand Louis N, saloon.
Saucier Mrs Alex, dressmaker.
Sauve Ernest, municipal judge and lawyer.
Schachte Joseph, live stock.
Schneider Benjamin, clothing.
Seymour Hotel, Thomas O'Toole propr.
Smith James, agrl implts.
Stockholm House, John Johnson propr.
Strege Frederick, propr American House.
Tartar Joseph W, physician.
Thorlacius Anna, asst prin pub schools.
Tomlinson James, mngr Home & Wis Tel Co.
Traxel Mrs L, dressmaker.
Upson George, lumber mnfr.
Urquhart Mrs George A, milliner.
**VALLEY LUMBER CO, Rudolph A** Steckbauer Pres, Edward M Hunter Vice-Pres, August H Grimpo Sec, Treas and Genl Mngr, Lumber Mnfrs. (See page 473.)
Ward Thomas, barber.
Wells Fred C, life insurance.
Western Express Co, John Mulloy agent.
Whiting Edna, teacher.
Wilkins Frank B, saloon.
Windsor Hotel, Patrick Chatelois propr.
Wisconsin Telephone Co, James Tomlinson mngr.

## IRONTON.

Population, 300. A village on the Little Baraboo river, in Ironton township, Sauk county, 24 miles northwest of Baraboo, the county seat, 2½ south of Lavalle, the nearest railroad station, and banking point. Has Catholic and Methodist churches. Stages daily to Cazenovia and Lavalle. Mail, daily. Ephraim Blakeslee, postmaster.

**HOLLISTER'S ROCKY MOUNTAIN TEA.** (See page 4.)
Andrews Samuel, shoes.
**BLAKESLEE E & SONS (Ephraim, Alfred J and Charles G), General Store.**
Blanchard Orin C, apiarist.
Blanchard Wm H, harness.
Booher John S, physician.
Byrne Francis, flour mill.
Fitzgerald James R, drugs.
Goedecke Louis A, hardware.
Groat Rev Frederick J (Adventist).
Halligan Kate, dressmaker.
Hanzlik Katie, music teacher.
Hawkins Amy B, milliner.
Ironton Cheese Factory.
Kilburn John, blacksmith.
Kinnemon Fred, carpenter.
La Rue Bros (Fred and Luke), masons.
Matthews Roswell M, general store.
Sandgren John J, pumps.
Stowe George, dairy.
Thornton Richard L, carpenter.
Wright Guy A, barber.

## IRVING.

A country postoffice in Irvin township, Jackson county, 9 miles southwest of Black River Falls, the county seat, banking and shipping point. Mail, daily. Mrs. Harriet Robison, postmaster.

**HOLLISTER'S ROCKY MOUNTAIN TEA.** (See page 4.)
Davis ——, drug store and grocery.
Peterson Theodore, general store.
Stilson M, apiarist.
Thompson Ole, blacksmith.

## IRVINGTON.

A country postoffice on the C., M. & St. P. Ry., in Dunn county, 3 miles from Menomonie, the county seat and banking point. Mail, daily. C. E. Perry, postmaster.

**HOLLISTER'S ROCKY MOUNTAIN TEA.** (See page 4.)
Cando Peter, hotel.
Coffins Box and Lumber Co, lumber mnfrs
Jabush Gust, blacksmith.
**PERRY C E, General Store.**

## ISLAND LAKE.

Population, 350. In Big Bend township, Gates county, 20 miles southwest of Ladysmith, the county seat, and 16 from Cartwright, the usual shipping point. Mail, tri-weekly. Mary C. Burpee, postmaster.

**HOLLISTER'S ROCKY MOUNTAIN TEA.** (See page 4.)
Barden Rev S D.
Burpee E Larkin, live stock.
**BURPEE MARY C, Dairy.**
Cadott Joseph, carpenter.
Corbine Mitchell, carpenter.
Cox & Layton, saw mill.
Dingley Ed, trapper.
Kern Wm, blacksmith.
King Edward, livery.
King George, blacksmith.
McCormick —, physician.
McCracken Isaac, city supt.
Nelson Nels, shoemaker.
Olson Christopher, barber.
Silvermail Angeline, dressmaker.
Silvermail Edward, general store.
Stickney Fred, meats.
Swift Elijah, flour mill.
Wilcox Alice, dressmaker.
Wilcox Fred, leader of orchestra.

## ITASCA.

A station of the Superior postoffice on the C., St. P., M. & O. Ry., in Douglas county. Telephone connection. Exp., Am. Tel., W. U.

(For business names see Superior.)

**HOLLISTER'S ROCKY MOUNTAIN TEA.** (See page 4.)

## ITHACA.

Population, 150. On Willow creek, in Ithaca township, Richland county, 7 miles east of Richard Center, the judicial seat, banking and shipping point. Mail, daily. John Davis, postmaster.

**HOLLISTER'S ROCKY MOUNTAIN TEA.** (See page 4.)
Betmyr Miss, prin graded school.
Blackman Mollie, teacher.
**DAVIS JOHN, Carpenter.**
Hofman H, physician.
Jaquist Net, hotel.
Koke Fred, under sheriff.
Lincoln G W, flour and feed.
Louis Albert, mason.

The Gallasch Co. MANUFACTURERS OF MUSTARD, CATSUP AND VINEGARS 298 MILWAUKEE STREET, MILWAUKEE, - WIS.

C. P. & J. LAUSON, MANUFACTURERS OF GAS and GASOLINE ENGINES.
103 WEST WATER ST. MILWAUKEE, WIS.



Leuschloss Bros, general store.
Mann Miss Ella, teacher.
Marden C F, harness..
Reagles Robert, physician.
Reise John, nursery and apairist.
Shaw J R, justice of peace.
Spickard James S & Son, general store.
Spyker H H, blacksmith.

### IVES.

Is located about 2 miles north of Racine, in Racine county. The principal industry is quarrying crushed and building stone, etc. Send mail to Racine.

**HOLLISTER'S ROCKY MOUNTAIN TEA.**
(See page 4.)

### IVES GROVE.

A discontinued postoffice in Racine county, 9 miles from Racine, the county seat. Has rural free delivery from Union Grove.

**HOLLISTER'S ROCKY MOUNTAIN TEA.**
(See page 4.)

### IXONIA.

Population, 175. A village on the C., M. & St. P. Ry., in Ixonia township, Jefferson county, 18 miles northeast of Jefferson, the county seat, 6 from Oconomowoc, the nearest banking point, and 37 from Milwaukee. Tel., W. U. Exp., U. S. Telephone connection. John E. Humphrey, postmaster.

**HOLLISTER'S ROCKY MOUNTAIN TEA.**
(See page 4.)
Edwards E G, live stock.
Grotthuss John, physician.
Gullekson & Winger, farm machinery.
Hoeft Frank, saloon.
**HUMPHREY J E, Grain, Salt, Feed and** Railroad Agent.
Ixonia Butter and Cheese Co.
Marlow & Needham, lumber.
Pautz Carl, general store.
Pautz Charles jr, blacksmith.
Sauer A, wagonmaker.
Willis O H, exp and tel agent.
Winter John, general store.

### JACKSON.

Population, 309. Formerly known as Riceville, on the C. & N. W. Ry., in Jackson township, Washington county, 7 miles from West Bend, the judicial seat and banking point, and 27 from Milwaukee. Telephone connection. Tel., W. U. Exp., Am. August Quade, postmaster.

**HOLLISTER'S ROCKY MOUNTAIN TEA.**
(See page 4.)
Abel Hervey, harnessmaker.
Bitz L, railroad, exp and tel agt.
Braun A R, propr Jackson Hotel.
Butzke E J, physician.
Dyken Rev P J (Reformed).
Frank George H, dentist.
Frank Samuel jr, blacksmith.
Gilbert George, saloon.
Gumm Peter, lumber.
Held Adam, meat market.
Holhn & Froehlich Co, general store.
Hoge & Gumm, general store.
Jackson Butter and Cheese Co, Wm H Froehlich sec and treas.
**JACKSON HOTEL, A R Baum Propr.**
Jung Mrs L, dressmaker.
Kannenberg Bros, hardware.
Koepke John, blacksmith.
Leich E P, physician.
Mayer R H, furniture.
Nauth Louis, flour mill.
Meyer Philip, carpenter.
Proehnow Ferdinand, barber.
Proehnow Fred, shoemaker.

### JACKSONPORT.

Population, 200. On Lake Michigan, in Jacksonport township, Door county, 16 miles northeast of Sturgeon Bay, the judicial seat and nearest banking point. Is on the daily mail service route from Ellison Bay to Sturgeon Bay. L. H. Erskine, postmaster.

**HOLLISTER'S ROCKY MOUNTAIN TEA.**
(See page 4.)
Bagnall Joseph, cheese mnfr.
Bonee J E, musical instruments.
Brooks W L, physician.
Dowidat Rev John (Lutheran).
Erskine B J, justice.
**ERSKINE L H, Propr Eureka House.**
Eureka House, L H Erskine propr.
Fitzgibbons Mrs, laundry.
Geocks Fred, summer resort.
Grovogel & Son, fish.
Halstead Alex, live stock.
Halstead James, county clerk.
Jamison Rev Joseph (Episcopal).
Jones Jared A, fish.
Kramer Fred, blacksmith.
Le Mere Joseph, general store.
Logan R, fish culture.
Meyer F, general store.
Nosho & Sneider, blacksmiths.
Page Bros, fish.
Sanborn Rev D O (Methodist).
Smith Joseph, farmer.
Wisconsin House, Otto Staver propr.
Wittig F, saloon.

### JAMESTOWN.

A discontinued postoffice in Grant county, 25 miles southeast of Lancaster, the judicial seat, 10 from Dubuque, Ia., and 7 from Cuba, both of which latter places afford banking and shipping facilities. Has rural free delivery from Louisburg.

**HOLLISTER'S ROCKY MOUNTAIN TEA.**
(See page 4.)
Deitz Nick, hotel.
Dressens Rennier, general store.
Dressens Wm, hotel.
Keiler Creamery Co.
Klaus Frank, contr.
Lange John, blacksmith.
Lange Joseph, blacksmith.
Larkin Nettie, teacher.
Long Joseph, mason.
Louisburg Creamery Co.
May C, lead miner.
**PEAKE E D, Apiarist, Fruit Grower** and Notary Public.
Roth Albert, creamery.
Sisson Charles, feed mill.
Sisson Mrs L W, hotel.

### JANESVILLE.

Population, 15,000. Located nearly in the geographical center of Rock county, was

CREAM CITY PAINT MNFG. CO. Manufacturers of ROYAL BLACK DIAMOND PAINT, for Shingle Roofs and all Woodwork
Where Color is Suitable. The Best Wood Preservative Discovered. 115 Wisconsin Street, MILWAUKEE, WIS.

Wisconsin leads in value of timber products. For fine timber lands, write Benson & Anderton MILWAUKEE, WISCONSIN.

H. C. Miller Co. 342-6 Broadway, Milwaukee, Wis.
Blank Book Makers.
Labor Saving Office Devices. | Removable Leaf Ledgers | Order Sheets . . . Holders, Binders.
(See adv. in Milwaukee.)



Folding Paper Boxes of all kinds.
185-191 Milwaukee Street, - MILWAUKEE.
Moments Box Company

first settled in 1835, incorporated in 1853, and made the seat of justice of Rock county in 1839. It is 91 miles northwest of Chicago, and 71 southwest of Milwaukee. Janesville is on the Janesville and Afton branches of the Madison div., the Chicago & Janesville and Janesville & Green Bay lines of the Wisconsin div. of the Chicago & Northwestern Railway, which also has its machine shops located at this point, and is on the main line and Beloit line of the Mineral Point div. of the Chicago, Milwaukee & St. Paul Ry. (depots 50 yards apart). Is also on the Beloit, Delavan Lake & Janesville Electric Railway. The shipping joint facilities are among the best in the State, a system of side tracks being laid to the door of nearly every manufacturing establishment. The city is provided with fine water power afforded by Rock river. A first-class system of water works and an efficient fire department are ample security against fire. The city has gas and electric light works, electric street car lines, fire alarm telegraph, and 4 banks. Prominent among its benevolent institutions are two hospitals. Janesville will compare favorably with other cities of like population in the number, variety and quality of its places of religious worship. It has 13 church edifices, owned and occupied by the various Christian denominations. It has a free public library, excellent public schools, a Catholic school (St. Joseph's Convent), and a German Lutheran school. Tobacco raising, now one of the leading industries of Rock county, is of immense value to the city, and has given rise to the establishment of numerous wholesale and jobbing houses in leaf tobacco. The manufactures, which are extensive, comprise the following: Cotton mills, woolen mills, several flour and feed mills, agricultural implement works, sugar factory, furniture factories, knitting works, planing mills, breweries, carriage and wagon works, cigar, lumber and box factories, 2 shoe factories, machine shops, 3 fountain pen manufactories, a blank book manufactory, and many more too numerous to mention. The press is represented by the Gazette (daily and semi-weekly), the Recorder and Times (daily and weekly), the Journal (weekly), and the Independent (weekly). Telephone connection. Exp., Am. and U. S. Tel., W. U. and Postal. O. F. Nowlan, postmaster.

**HOLLISTER'S ROCKY MOUNTAIN TEA.**
(See page 4.)

Abbott & Champion (T F Abbott, P D Champion), saloon, 21 S Main.
Abendroth Ida, dressmaker, 109 Terrace.
Abendroth John, shoemaker, 407 Western av.
Achterberg Charles, tailor, 19 E Milwaukee.
Akin Lucy M, teacher, 53 Ruger av.
American District Telegraph Co of Wis, I H Carpenter supt, 26 W Milwaukee.
American Express Co, C C Crippen agt, 108 W Milwaukee.
Amerpohl Edward, florist, 214 S Main.
Anderson Fred W, saloon, 74 E Milwaukee.
Antisdel O D, county supt schools 1st dist.
Arbuthnot John, tchr, 107 N Bluff.
Arndt Herman W, welldriller, 104 S Franklin.
Ashcraft Wm H, furn and undertkr, 56 W Milwaukee.
Atwood A A, tchr, 203 S Jackson.
Automatic Machine Co (Henry M Hanson, F L Clemons), wood-working machinery, 164 W Milwaukee.
Baack Frank H, clothing, 22 W Milwaukee.
Bacon Mrs C E, dressmkr, 328 Hayes blk.
Badger Arthur E, city clerk, City Hall.
Badger Coal Co, A W Campbell mngr, 103 N Academy.
Badger Drug Co (W M Pfennig), 51 W Milwaukee.
Badger State Machine Co, George Musden pres, Harry O Nowlan sec and treas, cor N Franklin and Bluff.
Baines Frank S, leaf tobacco, cor Wall and Madison.
Baker Alzina, dressmkr, 111 Cornelia.
Baker Joseph P, drugs, 73 W Milwaukee.
Baker Orlando, carp, 111 Cornelia.
Baldwin C B, music tchr, 12 Linn.
Barker Leslie D, news dlr, 14 E Milwaukee.
Barlass David M, farm impts, Court St Bridge.
Barlow Richard H, photographer, 57 W Milwaukee.
Barriage George, carp, 9 N Bluff.
Barrington Rev Arthur H (Episcopal), 251 Park.
Barron Mrs M A, tchr, 207 Cherry.
Bassett & Echlin (Celadon Bassett, Joseph C Echlin), whol saddlery, cor Court and Park.
Bates Orrin D, grocer, 40 S Main.
Baum Wm, carpenter, 77 Racine.
Baumann Bros (G M and E C), grocers, 14 N Main.
Behrendt Anton, propr Union House, 5 N 1st.
Bergman & Butler (August Bergman, A J Butler), horseshoers, 11 Park.
**BENNISON & LANE (A H and T E Bennison, J E Lane), Proprs Eureka Bakery, Mnfrs and Wholesalers of Fine Bakery Goods, cor Wall and High.**
Bennett Mrs F A, marble works, 15 N Franklin.
Benes A, junk, 69 S River.
Bertram Christ, harness, 55 S River.
Best Mrs Louise S, librarian Janesville Public Library, cor S Main and 1st.
Bernard Mrs A E, dressmkr, 1 S Jackson.
Bicknell Hardware Co (Henry S and Raymond C Bicknell), cor Wall and Academy.
Billings John T, mason, 202 Prairie av.
Blair Wm H, carp, 206 W Milwaukee.
Blanchard Henry H, real est and lawyer, 7 W Milwaukee.
Blatz Val Brewing Co, 14 E Milwaukee.
Blay Charles W, mason, 52 S Academy.
Blodgett Milling Co, Frank H Blodgett pres, D W Holmes sec and treas, foot of Wall.
Bogardus Alphonso L, photogr, 11 W Milwaukee.
Bohan Margaret, dressmaker, 261 Cherry.
Bonesteel Cora, teacher, 2 Milwaukee av.
Bort, Bailey & Co (A N Bort, F J Bailey, W H Greenman), dry gds, 5 W Milwaukee
Bostwick J M & Sons (J M, R M and J L), dry goods, 20 S Main.
Bostwick R M & Son (Robert M and Charles B), clothing, 16 S Main.

KRUS ENGRAVING CO. DESIGNING HALF-TONE ZINC-ETCHING
EVENING WIS. BLDG. MILWAUKEE

# Janesville Cornice Works

**K. A. WETZLER, Proprietor.**

## Galvanized Iron and Copper Cornices

Skylights, Finials and Steel Ceilings

Slate, Tile, Metal and Composition Roofing.

**TELEPHONE 597.**

West Bluff and Franklin Streets
Janesville, Wisconsin.

GRAND TRUNK RAILWAY SYSTEM

# The Popular Scenic Route Between

## CHICAGO, BUFFALO, NEW YORK AND PHILADELPHIA

ALSO TO

## TORONTO, MONTREAL, QUEBEC, PORTLAND AND BOSTON.

Solid through trains of wide Vestibule Coaches and Pullman Sleeping Cars between Chicago and the above named cities.

Also through Pullman Sleeping Cars between Chicago, Detroit, Mt. Clemens, Saginaw and Bay City.

Stop over privileges granted on all classes of tickets to Eastern points, in either direction, giving passengers an opportunity of seeing Niagara Falls and The Grand Trunk Single Arch Steel Bridge over Niagara River.

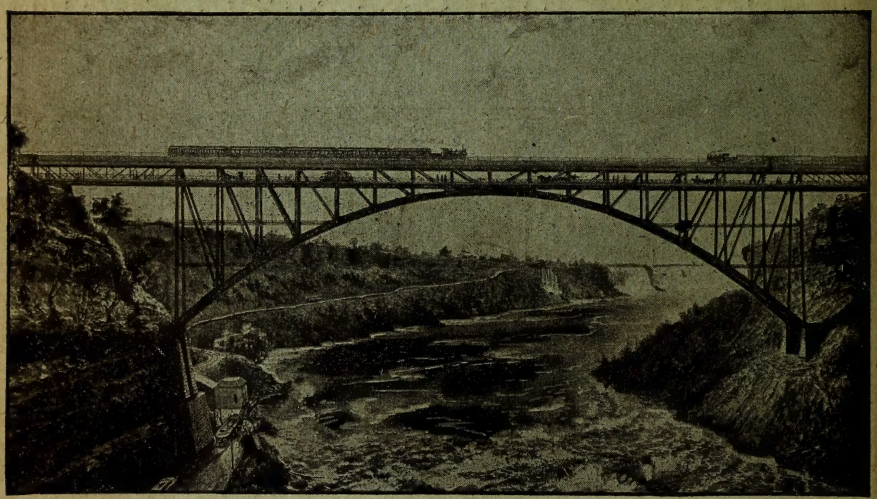

Grand Trunk New Single Arch Double Track Steel Bridge over Niagara River.

CHAS. M. HAYS, 2d Vice-Pres. and Gen'l Mngr., Montreal.

W. E. DAVIS, Pass. Traffic Mgr., Montreal.

G. T. BELL, Gen'l Pass. & Tkt. Agt., Montreal.

GEO. W. VAUX, Asst. Gen'l Pass. & Tkt. Agt., Chicago Illinois.

**Interior Woodwork Co.,**
Cor. Park St. and Fifth Ave. Telephones: South 38 / South 37
MILWAUKEE, WISCONSIN.

ALL KINDS OF
MILL WORK.
Send us Your Plans or Lists for Estimates.



Botsford Jaems R, agt U S Express Co, 61 E Milwaukee.
Bowles M G, tchr, 164 N Jackson.
Bower City Bank (capital $50,000), James Shearer pres, Albert E Bingham cashier, 2 S Main.
Bradley W H, cooper, 121 N Main.
Brazzel Delia, dressmkr, 158 N Hickory.
Brennan Mert J, barber, 169 W Milwaukee.
Bresee George, marble works, 162 W Milwaukee.
Brierty & Caldwell (C Brierty, J W Caldwell), well drillers, 217 S High.
Briggs Wallace M, blksmith, 52 Wall.
Brockhaus Carl F, dye works, 59 W Milwaukee.
Broderick Nellie L, dressmkr, 406 North.
Brown Bros (H W and E T), shoes, 10 E Milwaukee.
Brown David, feed, 7 Court.
Brown Delia, dressmkr, S Academy.
Brown Robert L, vet surgeon, 11 Court.
Brunson Orlando P, shoemkr, 3 Court.
Buck Charles I, publr The Independent, 1 E Milwaukee.
Buckley Sisters (Katherine and Margaret), dressmakers, 301 S Jackson.
Buckmaster Samuel B, phys, 73 W Milwaukee.
Buell H C, city supt of schools, 256 S Jackson.
Buggs Herman, saloon, 16 S River.
Buggs Louis J, grocer, 410 Western av.
Buggs Wm, coal, 6 N Academy.
Builders and Contractors Assn, George K Colling pres, George Rogers sec, 213 Jackman blk.
Buob Michael, brewery, 329 S Main.
Burdick A Lovelle, oculist, 221 Hayes blk.
Burdick Emery I, wagonmkr, 52 N Jackson
Burdick Emmett E, artist, 412 Hayes blk.
Burgess Charles H, bicycles, 10 Corn Exchange.
Burke John, carp, 117 Pearl.
Burns J H, real est, 25 W Milwaukee.
Burns T P, dry gds, 14 W Milwaukee.
Burpee Fred C, city atty, 25 W Milwaukee.
**BURR LITHIA SPRINGS, Rock County** Mineral Water Co Lessees, 305 Jackson Bldg. (See right top lines and page 483.)
Burrus A P, dentist, 15 W Milwaukee.
Butt Esther, tchr Wis School for the Blind.
Caldwell B C, music tchr, 15 Forest Park boul.
Calkins E Miller, leaf tobacco, 166 N Franklin.
Campbell Andrew C, grocer, 3 Park av.
Cannon George D, artificial stone, 4 E Oak.
Cannon Wm J, 2d hd gds, 153 W Milwaukee.
Carl J B, grocer, cor Washington and Pearl
Carle George F, grocer, 7 N Main.
Carle L B & Son (Levi B and Norman L), leaf tobacco, 62 N Franklin.
Carle W F, genl store, 52 S River.
**CARPENTER C H, Manager European** Hotel, 205-207 Wall.
Carpenter Edwin F, lawyer, 2 Carpenter block.
Carpenter Ira H, mngr W U Tel Co, 24 W Milwaukee.
Carroll Wm H, saloon, 117 W Milwaukee.
Carter & Morse (Harry G Carter, Orville S Morse), ins, 16 E Milwaukee.
Cary Harlin E, ins, Jackman blk.
Casey Lizzie, dressmkr, 252 Locust.
Casey John, saloon, 205 W Milwaukee.
Central Hotel, W H Minnick propr, cor Dodge and Franklin.
Central Land Co, M G Jeffris pres, M O Mouat sec and treas, 10 W Milwaukee.
Chamberlain & Case (J A Chamberlain, L H Case), feed, Park.
Chase John I, contr, 130 Pearl.
Chicago, Milwaukee & St Paul Ry, W A Johnson agt, N Main and Prospect av.
Chicago & Northwestern Ry, A N Gleason agt, Academy n w cor Wall.
Chittenden George G, phys, 321 Hayes blk.
Choate-Hollister Furniture Co, John Thoroughgood pres, I J Estes sec and mngr, s end McKee boul.
City Ice Co, Henry C Tall mngr, 23 E Milwaukee.
Clark E May, tchr, 156 Sinclair.
Clark Kate, milliner, 52 Court.
Cleland Charles S, ins, 315 Hayes blk.
Clemons C C, tchr, 107 Cornelia.
Clement Henry F, farm lands and city property, P O box 195.
Clemons F L, ins, 164 W Milwaukee.
**CLINTON W E & CO (Wm E Clinton),** Bookbinders, 27 S Main. (See adv.)

**W. E. CLINTON & CO.,**
**Book Binders**
AND **Blank Book**
MANUFACTURERS.
Schaller Bldg., JANESVILLE, WIS.

Cochrane Wallace, sheriff.
Cody Janet, tchr, 306 S Franklin.
Cole Nelson, contr, 253 S 3d.
Coleman Willard, painter, 45 N Main.
Colling George K, contr, 13 N River.
Colvin Paul R, baker, 71 W Milwaukee.
Concentrated Flaked Potato Co, Frank Bungan sec, cor Eastern and Bingham avenues.
Conger David, real est, 55 W Milwaukee.
Connell Edward H, news dlr, 1 W Milwaukee.
Connors Edward B, saloon, 110 W Milwaukee.
Connors Isaac F, saloon, 116 W Milwaukee.
Conrad Charles B, real est, 34 S Main.
Conrad Wm B, leaf tobacco, 3 Court.
Cook F C & Co (Frank C Cook, Wilmer F Hayes), jewelers, 17 W Milwaukee.
Cook Paul E, barber, 3 N Academy.
Corneau Hotel, W H Corneau propr, cor 1st and N Main.
Costigan Thomas R, harness, 8 Corn Exchange.
Courtney Thomas F, meats, 203 W Milwaukee.
Cox Wm, mason, 257 S Bluff.

**T. E. BRENNAN COMPANY**
Milwaukee National Bank Bldg., MILWAUKEE, WIS.
Makes a specialty of the adjusting of fire losses for the insured. Also solicits the auditing of accounts for corporations, firms and individuals. All preliminary inquiries by wire at our expense.
(See Page 5.)

**Sonnichsen & Stielow**
128 Sycamore Street, - - MILWAUKEE, WIS.
MANUFACTURERS OF
FINE TOOLS, DIES AND METAL PATTERNS.

**BREWERS'** School and Scientific Station for Brewing.
**Hantke's Brewers' School and Laboratories,** 644-646 BROADWAY, MILWAUKEE, WIS.



R. G. DUN & CO., COLLECTION DEPARTMENT, COLLECTIONS MADE IN ANY PART OF THE UNITED STATES AND CANADA. JAMES A. ROWE, Mgr. Room 332 Wells Building. MILWAUKEE, - - WIS.

Crall Joshua & Son (Joshua and Leroy W), livery, 115 E Milwaukee.
Croak Brewing Co (F P and W J Croak), Mineral Pt and River.
Croft James, mason, 116 Lincoln.
Croke Mary L, dressmkr, Oak Hill av.
Crossman B P, cement walks, 65 Palm.
Crossman George A, 2d hd gds, 33 N Main.
Crowley Catherine, tchr, 256 Ravine.
Crowley M L, music tchr, 256 Ravine.
Cummings Daniel S, painter, 54 Park av.
Cunningham A P, tchr, 391 Court.
Cunningham David, restr, 161 W Milwaukee
Cunningham John, lawyer, 23 W Milwaukee
Cunningham J J, lawyer, 215 Hayes blk.
Cunningham Michael A, phys, 25 W Milwaukee.
Cunningham Herbert J, ins, 403 Jackman block.
Cunningham & Connors (Katherine Cunningham, Arthur Connors), restr, 161 W Milwaukee.
Curtis Milo H, drayage, 209 S High.
Curtis & Clark (M G Curtis, George Clark), whol cigars, 70 E Milwaukee.
Curtis & Kienow (M G Curtis, A H Kienow) cigars, 5 S Main.
Dailey Charles W, carpenter, 1 Wall.
Dale & Gough (W W Dale, R W Gough), business college, 102 W Milwaukee.
Dalton James J, saloon, 209 W Milwaukee.
Dalton Thomas, saloon, 264 W Milwaukee.
Davey George D, city sealer.
Davies Edward H, city assessor.
Dearborn James B, tobacco, 60 S Franklin.
Dearborn Nathan, real est, 108 Rock.
Decker John A, leaf tobacco, Milton av nr limits.
Decker Lillian M, tchr, Milton av nr limits.
Decker Wm T, leaf tobacco, 2 Cherry.
Dedrick Bros (H M and George B), grocers, 65 W Milwaukee.
Denison Rev Robert C (Congregational), 54 S Jackson.
Denning Joseph A, carp, 4 S Franklin.
Dermody Edwin M, saloon, 105 W Milwaukee.
Devereaux Charles C, dentist, 303 Jackman blk.
Doheney Philip, farm machinery, cor River and Pleasant.
Donahoe Edward, contr, 107 Locust.
Dooley W T, real est, 426 Hayes blk.
Doran Sisters (Anna and Ellen), dressmkrs, 25 W Milwaukee.
Doran John S, blacksmith, 52 N Jackson.
**DOTY EDWARD P, Mnfr of Buckwheat,** Rye and Graham Flour, Wholesale Feed and Grain, Foot of Dodge.
Dougherty & Palmer (Wm H Dougherty, Bernard M Palmer), lawyers, 23 W Milwaukee.
Down John K, florist, 252 Prospect.
Dreyer Henry C, marble works, 252 W Milwaukee.
Dudley Edward H, phys, 6 E Milwaukee.
Dunwiddie Benjamin F, circuit judge, Court House.
**EARLE JESSE, Lawyer and Justice of** Peace, Rooms 17 and 18 Sutherland Blk.
Ebert Charles, cigar mnfr, 16 N Franklin.
Edden Ransom W, phys, 51 W Milwaukee.
Eddington Morris A, horseshoer, 8 N 1st.
Eldredge Wm M, real est, 210 Jackman blk.
Eller Bros (W E and C H), horseshoers, 11 N Franklin.
Ellion A F, confr, 2 E Milwaukee.
Ellis Jonathan, woolen mills, cor Clarion and Emmett.
**EMPIRE HOTEL (Van Houter & Eng**lish Proprs), Main and 1st. (See page 481.)
Erler Robert L, leaf tobacco, 457 Pleasant.
**EUROPEAN HOTEL, C H Carpenter** Manager, Rate $1.00 Per Day, Opposite C & N W Ry, 205-207 Wall.
**EUREKA BAKERY, Bennison & Lane** Proprs, Cor Wall and High.
Evans Wm W, painter, 151 W Milwaukee.
Evenson Gilbert, shoemaker, 25 N Main.
Fairfield M C, tchr Wis School for Blind.
Farnsworth Frank B, phys, 303 Jackman block.
Fathers James A, city treasurer.
Fatzinger G E, watchmkr, 6 E Milwaukee.
Feeley Miss A J, milliner, 69 W Milwaukee
Fan Tan Gum Co, Albon F Spooner mngr, 64 W Milwaukee.
**FETHERS, JEFFRIS & MOUAT (Ogden** H Fethers, Malcolm G Jeffris, Molcolm O Mouat), Lawyers, Attorneys, First National Bank, Merchants & Mechanics Savings Bank, Stenographers and Notaries in Office, Reference Any Bank, 10 W Milwaukee. Tel. 137.
Fifield Bros Lumber Co, J A Fifield pres, J S Fifield sec and treas, cor High and Wall.
Fifield Charles L, municipal judge, 8 E Milwaukee.
Fifield Elbridge G, real est, 204 N Jackson.
Fifield George W, phys, 125 W Milwaukee.
Fingal Samuel, upholsterer, 215 W Milwaukee.
Finley Richard F, saloon, 122 W Milwaukee
First National Bank (capital $125,000), S B Smith pres, John G Rexford cashier, 52 W Milwaukee.
Fish Eugene T, drayage, cor Main and Milwaukee.
Fish E A, tchr, 61 Chatham.
Fisher A M, lawyer, 205 Jackman blk.
Fisher E I, tchr, 163 Terraec.
Fisher E W, livestock breeder, 4 miles w.
Fisher E W & Sons, live stock, 3½ miles e.
Fisher John L, lawyer, 311 Hayes blk.
Fisher & Fisher (Abel and Everett O), leaf tobacco.
Fitchett & Grove (John T Fitchett, Fred P Grove), printers, 29 S Main.
Flaherty Wm T, feed, 2 Pleasant.
Ford J L & Son (Jonas L and Herbert A), clothing, 8 W Milwaukee.
Forzly Bros (Abe and Charles), confrs, 8 E Milwaukee.
Foster Sisters (Christina and Lahlie), dressmkrs, 201 E Milwaukee.
Fox George H, phys, 101 W Milwaukee,
Francis Frank H, jeweler, 10 S Jackson.
Frick Herman W, propr Janesville Journal, 62 E Milwaukee.
Fritz Louis G, confectioner, 54 N Franklin
Fulton & Drake (John U Fulton, E P Drake), barbers, 115 W Milwaukee.
Galbraith Alexander & Son (Alexander and A Graham), horse dlrs, 119 E Milwaukee.
Gardner James, horseshoer, 5 N Bluff.
Gavney Wm H, saloon, 5 N Franklin.

**Geo. F. Rohn,** *"Everything Electrical."* **Storage Battery Systems installed complete.** Write me. MILWAUKEE.

**Electrical Signs** Norman S. Richmond & Co.
Neenah and Oshkosh, Wis.




# THE EMPIRE

VANHOUTER & ENGLISH,
PROPRIETORS.

STEAM HEAT.
MODERN IMPROVEMENTS.

**JANESVILLE, WISCONSIN.**

# C. GRAY,

MANUFACTURER OF

**Famous Ginger Ale and Carbonated Waters.**

**54 LOCUST ST., JANESVILLE, WIS.**

## H. A. MOESER,

**REAL ESTATE, LOANS and INVESTMENTS,**

**COLLECTIONS, INSURANCE AND GENERAL STEAMSHIP AGENT.**

I buy, sell and exchange Real Estate, negotiate Loans and effect Insurance. Also make a specialty of Settlements and Collections in Europe of Estates, Legacies and Inheritances. All notarial business will receive prompt attention.

**Office 73 West Milwaukee Street, JANESVILLE, WIS.**

**Reference: Rock County National Bank of Janesville, Wis.**

## PROMOTERS, REAL ESTATE BROKERS,

**ABSTRACTERS OF TITLE, addresses and names of all in the United States, in POLK'S REAL ESTATE DIRECTORY OF THE UNITED STATES.**

**R. L. POLK & CO., Chicago, Ill.**

GREEN BAY BUSINESS COLLEGE.
PRACTICAL COURSES TAUGHT BY PRACTICAL TEACHERS.
Write for Catalogue. (See adv. Green Bay.) E. F. Quintal, Prop.



Directory of the Real Estate Interests of the United States
Names of all Dealers, Land Companies, Investment Companies, Brokers, Etc.
R. L. POLK & CO., Chicago, Ill.

**GAZETTE PRINTING CO (Established 1845)**, Howard F Bliss Pres and Treas, H H Bliss Sec, Proprs Daily and Semi-Weekly Gazette, Book and Job Printers, 10 N Main.
George Frank, confectioner, 111 W Milwaukee.
George & Clemons (H O George, E E Clemons), plumbers, 154 W Milwaukee.
Gibbons Miss M E, dressmkr, 6 E Milwaukee.
Gibbons Theresa, music tchr, 9 Pease Court
Gibson James, phys, 222 Hayes blk.
Gierhart H S, ins agt, 202 Jackman blk.
Gleason Arthur N, agt C & N W Ry.
Goebel Rev Wm A (Catholic), 69 N 1st.
Gokey James, saloon, 74 S River.
Golden Eagle Clothing Co (Charles Levy, A Cooper), 9 W Milwaukee.
Goldfish Morris, junk, N Franklin.
Goodman Michael, hack line, 401 S High.
Gould Sylvester W, milk, 108 Milton av.
Gower Mary E, dressmkr, 162 Pearl.
Grand Hotel, J F Sweeney propr, 173 W Milwaukee.
Grant Wm J, drayage, 104 Park.
Graves Will H, sewing machines, 11 S Main.
**GRAY CHARLES, Mnfr of Famous Ginger** Ale and Carbonated Waters, 54 Locust. (See page 481.)
Green Fred E, plumber, 13 S Main.
Green J L & M F, leaf tobacco, cor Academy and Bluff.
Grove Wm H, blksmith, 6 N 1st.
Grubb Produce Co (John W Grubb), 52 S Main.
Grubb Stephen T, clothing, 152 W Milwuakee.
Grundy Joseph, leaf tobacco, 449 Pleasant.
Grundy Samuel, leaf tobacco, 453 Pleasant.
Gurney Wm & Co (Wm Gurney, Anton Hanauska), saloon, 64 W Milwaukee.
Guy Wm A B & Charles W, proprs Scritchfield Pen Co, 53 W Milwaukee.
Hadden-Rodel Commission Co, George Scarcliffe mngr, brokers, 204 Jackman blk
Hagan Joseph A, painter, 216 N Bluff.
Hall Mrs Edward, notions, 55 W Milwaukee.
Haile Miss L J, stenogr, 23 W Milwaukee.
Hall Wm H, harness, 39 S Main.
Hall & Sayles (A F Hall, Wm P Sayles), jewelers, 25 W Milwaukee.
Halteman R J, propr Janesville Spice Co, 4 W Milwaukee.
Hampel John, upholsterer, 21 N Main.
Handy Harry M, cigar mnfr, 14 N Franklin
Hanley Bros Co, E J Murphy mngr, commission, 1 S Jackson.
Hanson Furniture Co, Hans Troften sec and treas, Hyatt cor N Railroad.
Hardy E A, pianos, 62 W Milwaukee.
Harper Robert B, meats, 29 Main.
Harris Mrs Elizabeth A, nurse, 9 Clifton.
Harris L A, tchr, 57 N Bluff.
Hart Richard J, dentist, 317 Hayes blk.
Hart Wm C, saloon, 16 E Milwaukee.
Hathorn Rose B, music tchr, 61 Milton av.
Hawley Mrs C E, music tchr, 102 Cherry.
Hayes Genevieve, tchr, 161 S High.
Hayes Bros Co, Michael Hayes pres, H Jackson sec, contrs, 424 Hayes blk.
Hayner & Beers (Silas Hayner, Clarence B Beers), ins and real est, 209 Jackman block.
Hazen Walter H, carp, 165 Terrace.
Heddles Stewart B, leaf tobacco, 5 Adams.
Heimer John, saloon, 54 W Milwaukee.
Heimstreet E B, drugs, 9 N Main.
Heller & Burgess (Elias Heller, Charles M Burgess), blksmiths, 9 Park.
Helms Walter, seeds, 29 S Main.
Hemming Mrs Anna, lunch room, C & N W Ry Depot.
Hemming James E, propr Riverside Hotel, 69 S River.
**HEMMING'S WM SONS (W J, Edward F and J G)**, Brewers of Ales and Porter, 56-58 Franklin.
Hemmingway Charles, county supt of schools, 1st district.
Henderson Rev J T (Presbyterian), 5 N Jackson.
Henderson May, tchr, La Prairie.
Hepp Richard D, horseshoer, 52 N Jackson.
Herrmann Charles, saloon, 63 E Milwaukee.
Hickey S A, tchr, 257 Ringold.
Highland House, Mrs Belle White propr, 106 E Milwaukee.
Hill Sisters (Della and Ella), dressmkrs, 105 Park pl.
Hillabrandt L Schuyler, awnings and furrier, 5 Court.
Hilt Albert, mason, 154 Chatham.
Hilt Wm J, mason, 3 Riverside.
Hilton Lorrin L, architect, 26 W Milwaukee
Hilton Marcellus E, hotel, 52 N Franklin.
Hindes Albert J, well driller, 162 Prairie av.
Hinterschied F J, notions, 121 W Milwaukee
Hogan John W, chief of police, City Hotel.
Hohenadel Peter jr Co, Peter Hohenadel mngr, pickle mnfrs, McKey boul.
Holland Patrick J, shoes, 211 W Milwaukee
Hollis Mrs Maude E, grocer, 208 Mineral Point av.
Holt Adam, propr Railroad Hotel, 52 N Academy.
Holzapple Ira M, dentist, 102 W Milwaukee
Hong Loee & Co, laundry, 60 S River.
Horne Wm, vet surg, 10 Park.
Hotel London, Fred R Jones propr, 71 E Milwaukee.
Hough Shade Corporation, A C Hough supt, window shades, McKey boul.
Hough Wm E, barber, 60 E Milwaukee.
Howland Edward J, horseshoer, 4 N Bluff.
Hurd Floyd, carp, 13 Jefferson av.
Hutchinson S & Sons (Stoakley, James F and Stoakley D), paints, 105 E Milwaukee.
Imperial Band, Alfred W Kneff ldr, 54 W Milwaukee.
Independent The, Charles E Buck publr, 1 E Milwaukee.
Inman Ralph, men's furngs, 19 E Milwaukee.
Interior Land Co, D K Jeffris pres, F J Jeffris sec and treas, 9 N River.
Isaac Wm, tailor, 14 E Milwaukee.
Jackson Wm, lawyer, 16 W Milwaukee.
Jackson & Jackson (Alfred A and W A), lawyers, 14 W Milwaukee.
Janesville Barb Wire Co, James Harris pres, A JHarris sec and treas, School and S River.

MACHINERY NEW AND USED
ENGINES, BOILERS and PUMPS, WOOD and IRON WORKING TOOLS.
Wisconsin Machinery & Manufacturing Co., Milwaukee, Wis.

**Blue Rock Natural Lithia Water** Is Indorsed by the World's Greatest Chemists and Physicians. ROCK COUNTY MINERAL WATER COMPANY, Janesville, Wisconsin



Janesville Batten Co, C J Mahoney pres, T P Burns sec, N River nr 4th av bridge.
Janesville Business College, E L Williams propr, 503 Jackman blk.
Janesville Carriage Works, F H Buchholz pres, C W Jackman sec and treas,
Janesville Cement Post Co, H W Morgenthaler pres, H H Clough sec, 422 Hayes.
Janesville Clothing Co (Joseph Weber jr, W H Stephenson), 17 S Main.
Janesville Coal Co, Peter E Neuses pres and mngr, Patrick Kavanagh sec, 10 W Milwaukee.
Janesville Contracting Co, P H Korst pres, S B Smith sec and treas, electric supplies, etc, 2 W Milwaukee.
**JANESVILLE CORNICE WORKS**, K A Wetzler Propr, W Bluff and Franklin. (See page 476.)
**JANESVILLE DAILY GAZETTE**, Gazette Printing Co Publrs, 10 N Main.
Janesville Daily Recorder, Recorder Printing Co publrs, 15 S River.
Janesville Electric Co, M G Jeffris pres, P H Korst sec and mngr, 2 W Milwaukee.
Janesville Journal, H W Frick propr, 62 E Milwaukee.

**EASY WAY TO HANDLE HAY**

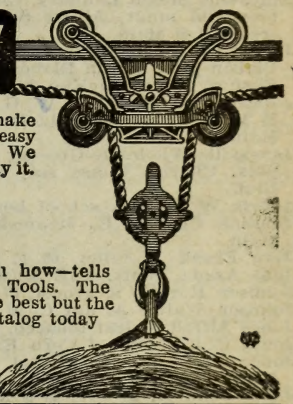

The heavy crops of tame hay most farmers raise nowadays make the handling proposition an important one. There's an easy way—a money-saving, time-saving way to handle hay. We would like to tell you about it, and how cheap you can buy it.

HANDLES HAY *Strickler* ANY WAY

The Strickler way is worth knowing. Our catalog tells you how—tells all about the new improvements on the Strickler Hay Tools. The "Strickler" is the original hay carrier—it's always been the best but the new improvements make it even better. Write for **free** catalog today—it describes the **Strickler way to handle hay.**

**Strickler Hay Tool Co., Box 102, Janesville, Wis.**

THE BEST OF ALL IS BEST FOR YOU.

**Blue Rock Natural Lithia Water.**

**Highest Award, World's Columbian Exposition, 1893.**
**Highest Award, Louisiana Purchase Exposition, 1904.**

A Table Water Containing Highly Medicinal Properties.

**Rock County Mineral Water Company, Janesville, Wis.**

**NOTT BROTHERS,**

MANUFACTURERS OF

**PAPER BOXES,**

Shoe Boxes, Candy Boxes, Shelf Boxes, Pigeon Hole Slides, Files, Cases, Etc.

CORNER WALL AND ACADEMY STS., JANESVILLE, WIS.

**Robt. B. Clark** Buyer and Shipper **Grain, Hay, Seeds**
CHIPPEWA FALLS, WIS. Write for Prices.

**Abstracter** NED WITHERS, REAL ESTATE "The Rookery," ASHLAND, WIS. BOX 176. Statements of Taxes Furnished.

# IMPROVED FARM LANDS
**For Sale by A. C. UECKE, CUMBERLAND, WIS.** (See page 12.)





DESIGNER and ARTISTIC METAL WORKER.

Manufacturer of HAMMERED LEAF WORK, such as FLOWER STANDS, LANTERNS, LAMPS, INKSTANDS and DESK OUTFITS in all kinds of Metal and Styles.
C. COLNIK MNF'G CO., 221-225 EIGHTH ST. MILWAUKEE, WIS.


Janesville Lumber Co, F L Clemons mngr, 164 W Milwaukee.
Janesville Machine Co, W F Bosworth sec, J A Craig mngr, cor Center and Franklin.
Janesville Music and Art Co, W M Fleek mngr, 15 W Milwaukee.
Janesville Pearl Button Co, C A Roesling pres, E A Roesling sec, McKey boul.
Janesville Public Library, Mrs L S Best librarian, S Main and 1st.
Janesville Red Brick Co (F E and J S Fifield), cor High and Wall.
Janesville Sash and Door Co, D K Jeffris pres, F J Jeffris sec and treas, 9 N River.
Janesville Spice Co, R J Halteman propr, 4 W Milwaukee.
Janesville Steam Laundry, Charles Schaller pres and mngr, Albert Schaller sec and treas, 27 S Main.
Janesville Street Railway Co, George W Blabon pres, Edwin Blabon sec and treas, Eastern av nr McKey boul.
Janesville Water Co, W G Maxey pres, E M Hyzer sec, C S Jackman treas, 3 N Main.
Janesville Wholesale Grocery Co, A Lawson pres, Charles Chase sec, cor High and Bluff.
Jeffris W S, pres school board.
Jenkins Charles E, steamship agt, 18 S Main.
Jerg Frank X, tailor, 69 E Milwaukee.
Jobe Asada, confr, 66 E Milwaukee.
Johnson Horatio S, grocer, 67 E Milwaukee
Johnson Walter A, agt C, M & St P Ry.
Jones Alfred N, leaf tobacco, 118-120 N Main
Jones C J, saloon, 4 Corn Exchange.
Jones Fred R, propr Hotel London, 71 E Milwaukee.
Jones John H, grocer, 36 S Main.
Joyce Hugh M, shoes, 156 W Milwaukee.
Joyce Kitty, dressmkr, 105 Park pl.
Joyce M F, tchr, 158 Lincoln.
Judd Wm H, phys, 8 N Main.
Karberg John C, saloon, 7 N Franklin.
Kath Herman, saloon, 58 S River.
Kavanagh Eleanor E, dressmkr, 105 Park place.
Keeter George, dray, 102 St Marys av.
Kellogg George J & Sons (George J, Leonard and Marcus), nursery, Center av nr State.
Kemmerer Edward A, propr Park Hotel, 9 S Bluff.
Kennedy T F, dentist, 59 W Milwaukee.
Kennedy Sisters (Mary and Elizabeth), milliners, 64 E Milwaukee.
Kent Corn Planter Co, Colin C MacLean propr, 266 N Main.
Kent Edward J, painter, 16 S River.
Kerch Charles V, city engineer and county surveyor, City Hall.
Kimberley Edwin O, printer, Phoebus blk.
Kimball Frank D, furniture and undertaker, 18 W Milwaukee.
King Mrs Angie J, lawyer, 26 W Milwaukee
King George & Co (George E King, J F Pember), drugs, 125 W Milwaukee.
King & Cowles (H Ross King, W E Cowles), shoes, 25 W Milwaukee.
Kline Jesse, sec Y M C A, cor High and Milwaukee.
Kneff Charles F, tailor, 13 W Milwaukee.
Knippenberg Misses (Maud and Amelia), hairdressers, 61 W Milwaukee.
Knox & Hazen (Mortimer H Knox, Walter Hazen), carp, 59 Wall.
Knudsen John, carpenter, 60 Wall.
Kober Wm C, barber, 2 S River.
Koebelin Fred H, jeweler, 18 E Milwaukee.
Koerner Rev C John (Lutheran), 105 S Academy.
Koester Leo, saloon, 51 S River.
Kronitz Bros (H A and O E), meats, 65 E Milwaukee.
Krueger August C, carpenter, 54 N Jackson
Kueck C H & Co (Charles H Kueck, John Schooff), meats, 6 Corn Exchange.
Kuhlow Bros (Wm and George), grocers, 353 S Jackson.
Kuhlow & Morrissey (Wm F Kuhlow, D R Morrissey), blksmiths, 102 E Milwaukee.
Lane Wilson, lawyer, 411 Hayes blk.
Lamonde Henry A, barber, 8½ S River.
LaMont Margaret, confr, 60 S Main.
Leahy Mary, dressmkr, 7 Terrace.
Leary Nellie, dressmkr, 3 S Main.
Leary & Lawrence (Daniel Leary, John W Lawrence), horseshoers, 5 Dodge.
**LEE HOWARD, County Clerk.**
Lee Sing & Co, laundry, 120 W Milwaukee.
Leffingwell Levant L, billiards, 11 N Main.
Leffingwell & Buchanan (Levant L Leffingwell, Alex Buchanan), saloon, 55 E Milwaukee.
Leslie L L, dentist, 218 Hayes blk.
Lester Charles F, carp, 5 Wheeler.
Lewis Knitting Co, S B Lewis pres, F F Lewis sec, 112 S Main.
Lichtfuss Herman, coal, W Milwaukee.
Lietz Martha, dressmkr, 51 W Milwaukee.
Lilliburn Robert, shetland ponies and cattle, 8 miles e.
Lillis E G, tchr, 157 Holmes.
Lindstrom Frederick C, osteopath, 353 Hayes blk.
Loomis Edith, tchr, 201 Washington.
Loomis Egbert E, phys, 14 S Main.
Loudon Jessie, tchr, 216 Washington.
Loudon Mayhew V, shoemkr, 12 N Franklin
Lowell Hardware Co, E W Lowell pres, F W Douglas sec, 3 S River.
Luby D J & Co (Daniel J Luby), shoes, 53 W Milwaukee
Lunde Ida C, dressmkr, 177 Washington.
Lutz August, grocer, 352 S Academy.
Lyke Mary J, dressmaker, 260 S Main.
McCarthy Mrs Estelle, employment agency, 276 W Milwaukee.
McCarthy Thomas H, phys, 51 W Milwaukee.
McCarthy Mrs Mary, nurse, 56 North
McChesney Rev Edward S (M E), 122 Pearl.
McClellan Alex, saloon, 12 N Main.
McCue & Buss (Wm F McCue, F Edward Buss), drugs, 14 S Main and 151 W Milwaukee.
McDermott Edward, milk, 303 S Bluff.
McDonald Cornelius, restaurant, 76 E Milwaukee.
McElroy Horace, lawyer, 21 W Milwaukee.
McFadyen Charles S, painter, 160 Cherry.
McGiffin H S, leaf tobacco, cor Bluff and Academy.
McGinley Winifred, dressmkr, 12 E Milwaukee.
McGinnity Rev Eugene M (Catholic), 155 Cherry.
McGinnity James J (Catholic), 155 Cherry.


# G. D. JONES LAND CO.,
**WAUSAU, WIS.** (See page 9)

**BUY AND SELL North Wisconsin & Michigan Lands.**

# FERROFIX BRAZING CO.

**251 LAKE ST. Milwaukee, Wis. (See page 3.)**




McGowan Emmett D, lawyer, 309 Jackman block.
McIntyre Wm J, real est, 210 Jackman blk.
McKeigue Thomas, cigar mnfr, 16 N Franklin.
McKeigue & Worthington (Thomas F McKeigue, James P Worthington), saloon, 57 E Milwaukee.
McKenney Henry D, livestock breeder, cor Main and Milwaukee
McKone James, ins, 311 Hayes blk.
McKune Nellie, tchr, 1 Ruger av.
McLay Bros, live stock, 8 miles n e.
McLay Wm, broker, 206 Park pl.
McNamara Henry L, hardware, 104 W Milwaukee.
McNeil & Donnelly (Mrs Anna McNeil, Henry C Donnelly), proprs New Myers Hotel, Milwaukee cor Main.
McShane Mrs Mary, saloon, 256 W Milwaukee.
McVicar Bros (J H and Wm), plumbers, 35 S Main.
MacLean Colin C, propr Kent Corn Planter Co, 266 N Main.
MacLoon Wm H H, coal, Pleasant ft Washington av.
MaGee Bros (Arlin E and Percy F), leaf tobacco, cor Academy and Race.
Maine Elmer F, saloon, 112 W Milwaukee.
Maloy Sisters (Anna and Nellie), dressmakers, 25 W Milwaukee.
Markovitz David, cigar mnfr, 14 E Milwaukee.
Marquesee Julius, A L McIntosh mngr, leaf tobacco, cor S Franklin and Riverside.
Marzluff F M Co, Frederick M Marzluff pres, George J Hans sec, shoe mnfrs, n e cor Franklin and Bluff.
Mason Wm P, saloon, 213 W Milwaukee.
Mattick Mrs Katie, propr Fountain House, 371 W Milwaukee.
Maxfield Alvah, livery, 158 Milwaukee.
Mayhew Ada L, dressmkr, 109 Center.
Maynard Shoe Co (E M and Thomas Maynard), 7 W Milwaukee.
Mead A M, contractor, 176 Terrace.
Mennicke Mary, mngr lunch room C, M & St P Ry.
Merchants' & Mechanics' Savings Bank, W S Jeffris pres, Wm Bladon cashier, 10 W Milwaukee.
Merrill Ross G, leaf tobacco, 453 Pleasant.
Merritt W D, phys, 406 Jackman blk.
Messer Claude H, electrician, 61 W Milwaukee.
Michaelis Manly H, dentist, 14 S Main.
Miller Rev Richard, 105 Prairie av.
Mills James, phys, 25 W Milwaukee.
Miltmore Chauncey K, stone quarry, cor Center and Eastern av.
Miltimore D C, tchr, cor Center and Eastern avs.
Milwaukee Elevator Co, J L Fletcher mngr, N Main and 4th av.
Minnick Wm H, propr Central Hotel, cor Dodge and Franklin.
**MOESER HARRY A, Real Estate,** Loans, Insurance, Collections and Steamship Agent, Wisconsin and Western Lands, Farms and Improved City Property Bought, Sold and Exchanged, 73 W Milwaukee. (See page 481.)
Moore George R, shoemkr, 69 E Milwaukee.
Morrissy M A & Co (Mary A Morrissy), milliners, 113 W Milwaukee.
Morse & Flynn (Lyman Morse, John J Flynn), restaurant, 165 W Milwaukee.
Moses Bros (Frank and Levi jr), furniture and undertakers, 60 W Milwaukee.
Moseley Edward, horseshoer, 109 E Milwaukee.
Mouat Frank J, live stock, 4 miles e.
Munger Augustus C, grocer, 68 E Milwaukee.
Murray J H, harness, 6 N Main.
Murray Wm A, meats, 120 W Milwaukee.
Myers Grand Opera House, Peter L Myers propr, 72 E Milwaukee.
Myers John H, wallpaper, 9 S Main.
Myers Peter L, propr Myers Grand Opera House, 72 E Milwaukee.
Myers Posting and Distributing Service (Peter L Myers), 72 E Milwaukee.
Myhr C J, propr Riverside Laundry, 10 W Milwaukee.
Nash Wallace W, grocer, 102 W Milwaukee
Nelson Bros (Horatio Nelson), undertakers and livery, 13 E Court.
New Doty Mnfg Co, Victor P Richardson pres, M P Richardson sec, founders, 151 N Main.
New Gas Light Co, Hiram Merrill pres, Louise Merrill sec, 5 N Main.
New Myers Hotel, McNeil & Donnelly proprs, Milwaukee cor Main.
Newhouse Wm O, district attorney, 10 W Milwaukee.
Nichols John, notions, 23 W Milwaukee.
Nicholson John H, ins, 207 Jackman blk.
Nolan Bros (J E and T S), grocers, 155 W Milwaukee.
**NOLAN THOMAS S, Lawyer, 311 Jackman Bldg.**
Normington Clara L, phys, 18 S Main.
Norris M A, propr Norris Sanitarium, 257 S Jackson.
Norris Sanitarium, M A Norris propr, 257 S Jackson.
Norris W R, tchr, 254 S Jackson.
Northern Grain Co, F A Spoon mngr, 26 W Milwaukee.
**NOTT ALBERT, Manufacturer of All** Kinds of Paper Boxes, Cor Wall and Academy. (See page 483.)
Nott Etta, hair dresser, 154 W Milwaukee.
Nott Henry F, pianos and organs, 38 S Main.
Nott Charles H, liniment mnfr, 105 Court.
**NOWLAN OSCAR F, Postmaster, P O** Bldg.
Oak Hill Cemetery Association, Volney Atwood pres, W F Carle sec, 52 S River.
O'Brien Mrs C A, milliner, 159 W Milwaukee.
Oestreich Otto A, lawyer, 205 Jackman blk.
O'Gara Elizabeth, dressmkr, 302 S Jackson.
Ohlweiler Fred, confr, 218 W Milwaukee.
Olds Rev Charles W (Adventist), 355 Cornelia.
Olin M C, painter, 45 N Main.
Ott Michael A, harness, 55 S River.
Palmer Memorial Hospial, Dr E E Loomis pres, Dr James Mills sec, 220 Washington.
Palmer Wm H, phys, 407 Jackman blk.
Pankhurst Wm, cigar mnfr, 1 W Milwaukee.


THE MUTUAL BENEFIT LIFE INSURANCE CO.

Organized 1845

"THE LEADING ANNUAL DIVIDEND COMPANY"

JAMES D. PRINGLE, Gen'l Agent

Room 5 Marston Block, MADISON, WISCONSIN.

# The Eau Claire Business College

## EAU CLAIRE, WIS.

A School of Shorthand, Typewriting, Bookkeeping, Business Practice.

Die Making Stamping and Tool Co.
LA CROSSE, WIS.



THE UNION CENTRAL Life Insurance Co., Cincinnati, Ohio
ORGANIZED 1867. Assets, $43,891,738.40
Good Reliable Agents Wanted.
M. D. FETHERS, Gen'l Agent, Southern Wis.
MADISON, WIS.
(See Page 7.)

Park Htel, Edward A Kemmerer propr, 9 S Bluff.
Parker George, coroner.
Parker Pen Co, George S Parker pres, W F Palmer sec and treas, 17 S Main.
Parker Wm H, printer, 67 W Milwaukee.
Patterson Lizzie, prin Jefferson school.
Patterson Margaret, tchr, 56 Locust.
Paul Edward H, milk, Eastern av nr Beloit av.
Paulson Ole, tailor, 107 W Milwaukee.
Peirce John F, dentist, 17 W Milwaukee.
Pember John F, phys, 125 W Milwaukee.
People's Drug Co, George E King pres, Stella King sec and treas, 23 E Milwaukee.
Perschbacher John, vet surg, 110 E Milwaukee.
Peters John W, mason, 101 4th av.
Peterson Edward H, lawyer, 411 Hayes blk
Phelps Alta M, dressmkr, 53 Sharon.
Phillips George N, confr, 157 W Milwaukee.
Phillips W R, real est, 216 Hayes blk.
Pickering R H & Co (R H Pickering, M J Huntress), grocers, 13 N Main.
Picket John, grocer, 37 S Main.
Pierce O Frank, lunchroom, 11 N Academy.
Pierson Roy, bicycles, 33 S Main.
Pierson Frank F, hardware, 17 N Main.
Plowright John, coal, 150 S River.
Podewell Roy W, saloon, 5 N Academy.
Poorman Rev J F, 213 S Academy.
Postal Telegraph-Cable Co, George B Argo agt, 22 E Milwaukee.
Powell R R, dentist, 318 Hayes blk.
Preston J O, tchr, Wis School for the Blind.
Putnam Charles S, chinaware and furn, 10 S Main.
Railroad Hotel, Adam Holt propr, 52 N Academy.
Randall & Athon (F C Randall, O W Athon), machinists, 8 N River.
Ranous Harry E & Co (Harry Ranous, J W St John), drugs, 19 W Milwaukee.
Ratheram Edward J, mason, 56 Linn.
Rawson & Paumack (Charles P Rawson, Wm F Paumack), architects, 325 Hayes block.
Razook Allie, confr, 30 S Main.
Recorder Printing Co, Peter J Mouat pres, and mngr, publrs Janesville Daily Recorder and Recorder and Times, 15 S River.
Recorder and Times, Recorder Printing Co publrs, 15 S River.
Reddy Andrew W, shoemkr, 2 S Franklin.
Reeder Charles W, lawyer and justice, 4 Carpenter blk.
Rehberg Amos & Co (Amos Rehberg), clothing and shoes, 4 E Milwaukee.
Reid Archie & Co, dry goods, 14 E Milwaukee.
Reilly Martin J, brewers' agt, 256 Wall.
Reilly Thomas F, baker, 107 W Milwaukee.
Ressequie J F, tchr, 251 Milton av.
Reus Philip, saloon, 1 N River.
Rice Ezra L, mason, 15 Magnolia.
Rich Genevieve, deputy clk circuit court, Court House.
Richards F T, dentist, 25 W Milwaukee.
Richardson Kate, tchr, 259 S Academy.
Richardson M P, lawyer, 7 W Milwaukee.
Richardson Richard J, wind mills.
Richey Rev James A M (Episcopal), 104 W Bluff.
Richter Mrs Katherine, restaurant, 371 W Milwaukee.
Riker Bros (C N and M T), harness, 7 S Main.
Rider Albert, notions, 163 W Milwaukee.
Riedy Bartholomew, ticket agt C & N W Railway.
Riverside Hotel, J E Hemming propr, 69 S River.
Riverside Laundry, C J Myhr propr, 10 W Milwaukee.
**ROBERTS EVAN D, State Veterinarian**, 12 S Bluff.
Roberts John H, tailor, 58 S Main.
**ROBERTS & CLARK (E D Roberts, D B Clark)**, Veterinary Surgeons, 12 S Bluff.
Robinson Ale Brewing Co, Peter Sturm mngr, foot of S Jackson.
Rock County Building, Loan and Savings Association, S C Cobb pres, H D Murdock sec, 2 S Main.
Rock County Caledonian Society, Alexander Galbraith pres, Dr James Miller sec.
Rock County Concrete Stone Co, Jas Lamb pres, Arthur Fisher sec and supt, S Main.
Rock County Land Agency, E A Domer mngr, 414 Hayes blk.
**ROCK COUNTY MINERAL WATER CO**, Lessees of the Famous Burr Lithia Springs, 305 Jackman Blk. (See right top lines and page 483.)
Rock County National Bank (capital $100,000), C S Jackman pres, A P Burnham cashier, 15 E Milwaukee.
Rock County Sugar Co, M R Osborne mngr, s end of city limits.
Rock County Telephone Co, H C Willitz mngr, 308 Jackman blk.
Rock River Cotton Co (Fred and Thomas Howe), cotton batting, N River cor Wall.
Rock River Machine Co, John Thoroughgood pres, D H Higgins sec and treas, A A Finkh supt, 209 N Main.
Rogers George H, painter, 52 Wall.
Rudolph Paul, genl store, 458 Western av.
Ruger Edward, civil engr, 122 W Milwaukee.
Ruger & Ruger (Wm and Wm jr), lawyers, 211 Hayes blk.
Rumrill George H, leaf tobacco, Center av opp school.
Russell A P & Son (Aleck P and Alva A), livery, 21 S Bluff.
**RYAN D & SON (Daniel and Edward)**, Undertakers and Livery, 15 S Main.
**RYAN EDWARD H, Lawyer, Will** Practice in State and Federal Courts, 311 Hayes Blk.
Ryan J A, leaf tobacco, cor Academy and Race.
Ryan Patrick W, contr, 106 Cherry.
Ryan T A, leaf tobacco, cor Academy and Race.
Sadler Mrs Olive, milliner, 115 W Milwaukee.
St John James W, phys, 19 W Milwaukee.

CEMENT { Milwaukee Cement Co., 7 Plankinton Bldg., Milwaukee, Wis.

**It is my Specialty to locate and stop your losses in Engine and Boiler Room.**
**J. CHRIS. HEINRICH,** (See Page 4.) **921 Garfield Ave., MILWAUKEE, WIS.**



St Joseph's Convent of Mercy, Mother Agnes superior, Holmes cor Lincoln.
Sale John W, county judge, Court House.
Sarasy R J Co (Ralph J Sarasy), medicines, 424 Hayes blk.
Sayles Bertha, tchr, 164 S Franklin.
Scanlan Mary, dressmkr, 55 Center av.
Schaller & McKey Lumber Co, George M McKey pres, Albert Schaller sec and treas, 365 Pleasant.
Schmidley Bros (Edward J Schmidley), restaurant, 201 W Milwaukee.
Schmidley Harry O, cigar mnfr, 51 N Main.
Schuerman Henry F, tailor, 2 S Jackson.
Schumacher Henry C, broom mnfr, 307 Cherry.
Schwartz Charles W, drayage, 12 W Milwaukee.
Scofield Wm T, meats, 18 N Main.
Scott & Sherman (James W Scott, L A Sherman), real est, 23 W Milwaukee.
**SCRITCHFIELD PEN CO (Wm, A B and** Charles W Guy), Mnfrs of The Scritchfield Fountain Pen, 53 W Milwaukee.
Selmer Charles, well driller, 66 Chestnut.
Sennett James J, saloon, 114 W Milwaukee.
Shearer James, contractor, 65 S River.
Shearer Louise, tchr, 108 Mineral Pt av.
Shekey Annie, dressmkr, 201 Center av.
Sheldon A H & Co (A H and F S Sheldon), hardware, 6 S Main.
Shellberg John A, tailor, 12 Corn Exchange.
Sherer Wm T, drugs, 101 W Milwaukee.
Sheridan Bros (John and Edward), livery, 10 N Franklin.
Sheridan James, saloon, 10 S River.
Sheridan & Byrne (Philip Sheridan, James Byrne), saloon, 6 S River.
Shields Delia I, dressmkr, 13 N Vista av.
Shnaekel Wm H, pianos, 10 S Jackson.
Shumway Arnold E, real est, 26 W Milwaukee.
Shortney Letitia A, nurse, 279 S Main.
Shurtleff & Co (Jennie D, Harold G and C B Shurtleff), ice cream mnfrs, 55 Park.
Siegel Thomas F, saloon, 4 S River.
Simpson G D, dry goods, 4 S Main.
Singer Mnfg Co, T E Ludden mngr, sewing machines, 14 Corn Exchange.
Skelly Willard J, books and wall paper, 57 W Milwaukee.
Skelly & Wilbur (G W Skelly, F L Wilbur), grocers, 3 S Jackson.
Slawson Will E, livery, 111 E Milwaukee.
Smith Drug Co (Ed O and Otto E Smith), 12 W Milwaukee.
Smith Edward O, hotel, 13 N Academy.
Smith Frank G, barber, 21½ N Main.
Smith John B, genl store, 14 S River.
Smith Oliver P, county treasurer.
Smith's Orchestra, John M Smith director.
Smith & Pierce (Wm Smith, Charles E Pierce), lawyers, 14 W Milwaukee.
Snyder Charles E, plumber, 2 N River.
Snyder Frank, ins, cor Main and E Milwaukee.
Soulman J & Co (John Soulman, C L Valentine), leaf tobacco, 318 W Milwaukee.
Soverhill Myron H, leaf tobacco, cor Madison and Wall.
Soverhill Sanford, leaf tobacco, 312 W Milwaukee.
Spear Cora, tchr, 205 S Division.
Spellman Jacob L, cigar mnfr, 13 W Milwaukee.
Solberg-Weber Co, mnfrs' agent, 411 Jackman blk.
Spicer Wm E & Co (Wm E Spicer), 111 Lincoln.
Spoon Grace, tchr, 179 Washington.
Spoon F A & Co (F A Spoon, Northern Grain Co), flour, feed and grain, 26 W Milwaukee.
Spoon J F & Co (J F Spoon), coal, flour and elevator, 176 N River.
Standard Oil Co, W B Stoddard agt, 205 N Bluff.
Stericker Arthur, horse dlr, N Division.
Stern Jacob, cigar mnfr, 52 W Milwaukee.
Stevens Frank L, real est, 14 W Milwaukee
Stevens Ward A, lawyer and clk Circuit Court, 10 W Milwaukee.
Stever Mrs Mary A, music tchr, 156 Locust.
Stillson Fred C, saloon, 24 W Milwaukee.
Stoddard Eliza, tchr, 205 N Bluff.
Stoddard Wm B, agt Standard Oil Co, 205 N Bluff.
Stout Cornelius, stone quarry, 1½ miles s.
Strauss Simon, real est, 419 Hayes blk.
**STRICKLER HAY TOOL CO, Frank B** Strickler Propr and Mngr, Mnfrs Strickler Hay Carriers and Hardware Specialities, 113 N Main. (See page 483.)
Summers Mae, teacher, 216 Milton av.
Sutherland J & Sons (James, James A and Orion), books, 12 Main.
Sutherland George G, lawyer, 5 W Milwaukee.
Sutherland Quincy O, phys, 217 Hayes blk.
Sweeney James, barber, 171 W Milwaukee.
Sweeney John F, propr Grand Hotel, 173 W Milwaukee.
Tallman Stanley D, lawyer, 309 Jackman block.
Tanberg Albert E, abstracts, 8 E Milwaukee.
Tanberg George E, printer, 54 W Milwaukee.
Tarrant & Kemmerer (E C Tarrant, C W Kemmerer), livery, 8 N Bluff.
Tarrant & Osgood (Charles Tarrant, George Osgood), grocers, 109 W Milwaukee.
Taylor Bros (Walter L and Wm H), grocers, 207 W Milwaukee.
Taylor Franklin A, farm implts and coal, 57-63 S River.
Taylor John S, music tchr, 38 S Main.
Taylor & Lowell Mnfg Co, M D Taylor supt, 266 N Main.
Thayer James M, leaf tobacco, Wall, cor Center.
Thiele Wm T, music tchr, 4th av.
Thom J P, specialist, Jackman blk.
Thompson John P, real est, 37 S Main.
Thorne Dr James P, publr Wisconsin Medical Recorder, 409 Jackman blk.
Thoroughgood & Co (John Thoroughgood, George F Kimball, Henry Gagan), cigar box mnfrs, 101 N Main.
Thurer George B, dentist, 302 Jackman blk.
Tifft Arnold, barber, 13 W Milwaukee.
Tippett Rev J H (Methodist), 201 S Bluff.
Toal & Ludlow (Luella Toal, Adel Ludlow), ladies' furngs, 103 W Milwaukee.
Troy Steam Laundry (Ben Plowright, C W Butler), s s Jackson.

**PATENTS.**
Trade-Marks, Caveats, Labels and Copyrights promptly procured. A 48-Page Book Free. Send Sketch or Model for Free Opinion as to Patentability. All business treated as sacredly confidential. 25 years' experience. Highest references. Send for Book. Address, **W. T. FITZGERALD & CO., Attorneys at Law, Department 8, WASHINGTON, D. C.**

**Dunnville Stone Co.** (Incorporated) **Robert A. Lang, Pres., H. R. Lang, Sec. and Treas.**
**CUT STONE CONTRACTORS**
**Cut and Sawed Stone from their Quarries at Dunnville and Colfax, Wis.; also Dealers in General Merchandise. Store at Dunnville. Address No. 636 Galloway Street, EAU CLAIRE, WIS.**

**DECORATIONS**
ODIN J. OYEN, 116 S. 4th St., LA CROSSE, WIS.
For CHURCHES, THEATRES, RESIDENCES
Designs and estimates furnished for Decorating, Painting and Hardwood Finishing. Foreign and Domestic Wall Paper Fabrics. (See adv. in class Clergymen)



Machinery Repairing
Chas. W. Schneck, Bro. & Co., Practical Machinists
(See adv. in Classified Machinists.)
727-729 St. Paul Ave., Milwaukee, Wis.

**TRUESDILL EDELBERT A, Tin and** Iron Roofer, 8 N 1st. (See adv.)

**E. A. TRUESDILL,**
**GENERAL TIN, JOB and REPAIR SHOP,**
TIN AND IRON ROOFER.
**Guttering and Spouting, Galvanized Iron Work.**
**DEALER IN PUMPS.**
**No. 8 N. First St., JANESVILLE, WIS.**

Tuckwood Co The (Benjamin Bleasdale), wind mill mnfrs, 51 N Jackson.
Turville Henry J, painter, 269 S Bluff.
**Union House, Anton Behrendt propr, 5 N 1st.**
United States Express Co, J R Botsford agt, 61 E Milwaukee.
United States Pension Examiners, Dr J B Whiting pres, W H Borden sec, 19 W Milwaukee.
Valentine's School of Telegraphy (Richard and Arthur M Valentine), 501 Jackman blk.
Van Gilder Harry, saloon, 8 N Main.
**VAN HOUTER & ENGLISH, Proprs Empire Hotel.** (See p 481.)
Van Kirk Cove N, grocer, 123 W Milwaukee.
Van Vranken John, carp, 307 Linn.
Vaughan Rev R M (Baptist), 202 N High.
Walsh Nicholas, blacksmith, 58 Wall.
Ward Wm & Son (Wm and Charles), livery, 357 St Mary's av.
Warner Samuel A, barber, 34 S Main.
Warner Mrs W H, dressmkr, 25 S Main.
Warner Rev W W (Methodist Episcopal), 102 S Academy.
Watson John H, restaurant, 58 W Milwaukee.
Watt David W, real est, 416 Hayes blk.
Watts George, hotel, 307 W Milwaukee.
Watts Wallace E, barber, 15 N Main.
Webb John W, carpet layer, 3 S Jackson.
Weber Peter, shoemaker, 16 Corn Exchange.
Webster G H, phys, 421 Hayes blk.
Weirick C H, register of deeds, Court House.
Weiss Johannes, phys, 151 W Milwaukee.
Weiss John, tailor, 24 W Milwaukee.
Welch Helen, tchr, 177 Madison.
Welsh T E, leaf tobacco, 316 W Milwaukee.
Werth Rev Paul F (German Lutheran), 55 Pease court.
**WESTERN SHOE CO, Henry Nickel** Pres and Genl Mngr, W H Walter Sec, Shoe Mnfrs, N River and Bluff.
Western Union Telegraph Co, Ira H Carpenter mngr, 22 W Milwaukee.
Wetmore Frederick S, barbers' supplies, 24 W Milwaukee.
**WETZLER KARL A, Propr Janesville** Cornice Works, West Bluff and Franklin. (See page 476.)
Whaley Alpheus, grocer, 19 N Main.
Wheeler Wm G, lawyer, 14 W Milwaukee.
Whiffen Alice, tchr, 129 Pearl.
Whiffen Isaac A, wagonmkr, 11 N Franklin.
Whiffen J R, dentist, 125 W Milwaukee.
Whiffen Myra, tchr, 129 Pearl.
Whitaker Marion H, barber, 15½ N Main.
Whitcom Charles D, dentist, 304 Jackman bldg.
White Mrs Belle, propr Highland House, 106 E Milwaukee.
Whitehead & Matheson (John M Whitehead, Alexander E Matheson), lawyers, 203 Jackman blk.
Whiting Joseph B, phys, 17 W Milwaukee.
Whiting Joseph B jr, phys, 19 W Milwaukee
Wilbur L J, saloon, 16 N Main.
Williams Estelle, dressmkr, 431 Hayes blk.
Williams E L, propr Janesville Business College, 504 Jackman blk.
Williams Fred E, jeweler, 167 W Milwaukee.
Williams James L, barber, 53 S River.
Williams L A, real est, 8 Cherry.
Williams Mrs L J, milliner, 169 W Milwaukee.
Williamson Pen Co, George H Williamson pres, Edward V Whiton sec and treas, 12 Corn Exchange.
Willis Ella L, music tchr, 206 Locust.
Wilson D D, music tchr, 40 S Main.
Winans & Maxfield (John W Winans, H L Maxfield), lawyers, 25 W Milwaukee.
Winslow E R, grocer, 20 N Main.
Winsor Mrs H M, hair dresser, Jackman blk.
Wisch Charles W, barber, cor E Milwaukee and Main.
Wisconsin Carriage Co, Wm Morris pres, R E Wisner sec, cor Milwaukee and Marion.
Wisconsin Medical Recorder, Dr James P Thorne publr, 409 Jackman blk.
Wisconsin School for the Blind, C R Showalter supt, Lizzie J Curtis matron, State and Guernsey.
Wisconsin Telephone Co, Walter J Gallon mngr, 51 E Milwaukee.
Wise George W, photogr, 651 W Milwaukee.
Wathington Charles B, jeweler, 2 S Franklin.
Woletz Anton, tailor, 1 W Milwaukee.
Wood Mrs Mary A, restaurant, 32 S Main.
Woods Edmund F, phys, 111 Park pl.
Woods Frank, grocer, 127 N Academy.
Woodstock Mrs M E, milliner, 61 W Milwaukee.
Wray James, carpenter, 13 N Franklin.
Wright Christopher T, carriage trimmer, 56 S River.
Wright Grace, tchr, 156 S Jackson.
Wright John P, carp, 104 N Main.
Wright Jacob H, 2d hd goods, 217 W Milwaukee.
**WRIGHT JOSIAH T, Mnfr of White** Nickel, Cyclone and Mechanics Soap, Leather Findings and Hides, 124 W Milwaukee.
Yahn Bros (Michael J and John F, meats, 59 W Milwaukee.
Yahn George W, meats, 117 W Milwaukee.

**Collections.**
**NORTHWESTERN COL. AGENCY,**
6th Floor Sentinel Bldg., MILWAUKEE, WIS.
Branch Offices and Connections in every city and county in the United States and in all Foreign Business Centers. We make quick Mercantile reports very cheap. No Membership Fee.

A. O. COLBY
"Everything Electrical."
Fans, Chandeliers, Supplies, Wiring and Repairing. Call or Write,
La Crosse, Wis.



Young Men's Christian Association, Jesse C Kline sec, cor High and Milwaukee.
Young R L, mnfrs agt, 1 N Jackson.
Zamzow John, shoemkr, 8 S River.
Zeminger Caroline, tchr, 17 Milton av.
Zeminger Gertrude, tchr, 17 Milton av.
Ziegler T J Clothing Co, E J Smith mngr, cor Main and Milwaukee.
Zimmerman May, dressmkr, 57 N Jackson.

### JEFFERSON.

Population, 2,800. An incorporated city and popular smmer resort on the C. & N. W. Ry., at the confluence of the Rock and Crawford rivers, in Jefferson county, of which it is the judicial seat, 13 miles south of Watertown, 45 west of Milwaukee, and 116 northeast of Chicago. It is the trade center for a rich agricultural section, is lighted by electricity, has excellent public schools, a convent, churches of the Catholic, Episcopal, Methodist and Universalist denominations, 2 banks, first-class hotels, etc. Five weekly newspapers—The Jefferson Banner (German and English editions), the Jefferson County Journal, the Daheim, and the Jefferson County Record are published. The city has a good system of water works and is protected from fire by a well-equipped fire department. The County Asylum for Insane is located here. There are 2 breweries, a tannery, 2 shoe factories, 2 creameries, chair factory, planing mill, flour mill, wagon and agricultural implement factory, brick and tile works, etc. Telephone connection. Exp., Am. Tel., W. U. George J. Kispert, postmaster.

**HOLLISTER'S ROCKY MOUNTAIN TEA.** (See page 4.)

Albright & Ward (George Albright, Almon Ward), saloon.
Ambrose F Otto, machinist.
Andre Wm H, cigar mnfr.
Bach Rev J M (Catholic).
Banner Printing Co, R B Cornish pres, B R Buri sec and treas, publrs Jefferson Banner.
Barnes Jared C, shoemaker.
Bechaud Armand R, drugs.
**BECK MICHAEL, Cashier Jefferson** County Bank.
Bender Mrs John, propr Wisconsin House.
Bergman Mrs Gusta, dressmaker.
Bienfang Christ, saloon.
Bienfang John M, general store.
Blumenstein W E Co The, George J Kispert pres, A F Haberman sec, creameries.
Boettcher Herman, railroad agent.
Boll Anton W, livery.
Braham Charles E, bridge builder.
Brewer Jay B, physician.
Buchta Frank, drayage.
Buchter & Houser (John Buchter, John Houser), painters.
Bullwinkel C F (estate), hardware.
Buss Charles A, photographer.
**CITY BREWERY, Rudolf Heger Propr.** (See page 491.)
**CITY OF JEFFERSON MUTUAL FIRE** Insurance Co The, John W Heid Pres, L M Smith Vice-Pres, Wm Wright Sec, Joseph Stoppenbach Treas.
Clark John, saloon.
Clark Sylvester, drayage.
Connley Michael, poultry breeder.
**COPELAND & RYDER CO THE, Lewis** Ryder Pres, George Copeland Sec, Shoe Mnfrs.
Crist George, carpenter.
Dabareiner John F, creamery.
**DAHEIM THE (German), Jefferson** Printing Co Publishers.
Davies Joseph E, district attorney.
Day Rev Samuel (Episcopal).
Dieringer Rev Norbert (Catholic).
Eckert John C, saloon.
Eiden Matthias, clothing.
Faehrmann Herman, mason.
**FARMERS' AND MERCHANTS' BANK** (Capital $60,000, Surplus $17,500), George Grimm Pres, H C Christians Vice-Pres, George J Kispert Cashier, W S Henry Asst Cashier.
Fernholz Lumber Co, Godfrey Fernholz sec and treas.
Fischer Henry, jeweler.
Fischer Stephen, harnessmaker.
Fischer & Hondl (John C Fischer, Frank Hondl), merchant tailors.
Foljahn Albert B, blacksmith.
Fraasch Charles B, carpenter.
Fuchs Adam G, furniture.
Gannon Joseph M, insurance.
Ganser Peter, saloon.
Garfield Ellen, artist.
Gates George P, sheriff.
Giese Herman, poultry breeder.
Gill Fred, saloon.
Grimm George, county judge, supt City Water and Light Co and ginseng grower.
Grimm Thomas, feed mill.
Gross John, confectioner.
Gruner Albert, basket maker.
Gutheil Rudolph F, saloon.
Haag John, saloon.
Hanover George W, painter.
Hartzheim Frank J, saloon.
Harvey Kate, music teacher.
Hass Mathias, saloon.
Haubenschild Adolph W, blacksmith.
Hauer John & Co (John Hauer, Jacob Trcka), shoes.
Hauser Alois F, saloon.
Hazelwood John A, county supt schools.
**HEGER RUDOLF, Propr City Brewery,** Maltster and Bottler. (See page 491.)
Heid John W, hardware.
Heileman Bros (Fred J and Theodore J), general store.
Heimerl Hide and Leather Co, Julius E Heimerl pres, Charles Heimerl sec.
Henry Adney, dairy.
Henry W S, insurance.
Herde Bros (Edward and Ferdinand), well drillers.
**HIBBARD GILES, County Clerk.**
Hondl Amelia, dressmaker.
Hoffman Sigmund, jeweler and music tchr.
Illing Charles, tinsmith.
Jahn Annie, music teacher.
Jahn A F & Co (Albert F Jahn, Edward Steinberg), meats.
Jargo Lewis N, veterinary surgeon.
Jefferson Banner, Banner Printing Co publrs.

M. Pfeifer Heating Co.
Steam, Hot Water and Ventilating Heating
ALL KINDS OF STEAM PUMP AND AIR COMPRESSION MECHANICAL ENGINEERING
TELEPHONE CONNECTION 314 Sycamore St., MILWAUKEE, WIS.

Henry Danischefsky
TELEPHONE CONNECTION
1060 Eighth St., Milwaukee, Wis.
(See Adv. in Milwaukee)
MASON and GENERAL CONTRACTOR.

BEAVER'S Reliable Life Insurance at Cost. Combining the economy of Fraternal Insurance with the Reserve Fund Stability of Old Line Insurance. DEPUTIES WANTED. Ben. E. Wait, Sec., Stoughton, Wis.



MISSOURI PACIFIC RY. "THE COLORADO SHORT LINE" From St. Louis to Kansas City, Pueblo and Denver.

Jefferson Brewing and Malting Co (Joseph Beischel, Andrew Kipper, Rudolph Weckworth).
Jefferson Brick and Tile Co, O J Kerschensteiner pres, Anton Steil sec and treas.
Jefferson County Abstract Co, O J Kerschensteiner pres, George Grimm sec and treasurer.
**JEFFERSON COUNTY BANK (Capital** $50,000), Frank Stoppenbach Pres, W H Porter Vice-Pres, Michael Beck Cashier, A General Banking Business Transacted.
Jefferson County Insane Asylum and Poor House, Wm E Voigt supt, 1 mile e.
**JEFFERSON COUNTY JOURNAL (German)**, Jefferson Printing Co Publishers.
**JEFFERSON COUNTY RECORD, Jefferson** Printing Co Publishers.
**JEFFERSON HOUSE, Edward Mueller** Proprietor. (See page 491.)
**JEFFERSON PRINTING CO, O J** Kerschensteiner Pres, Albert Goerz Sec and Treas, Publishers Jefferson County Record and Jefferson County Journal, English and German Job Printing.
John & Beck Shoe Co, F Joseph Beck pres, George A Fisher sec and treas.
Johnson David, flour mill.
Kearney-Roessler Co The, Thomas M Kearney pres, O F Roessler sec and treas, creamery.
Kemmeter Bros (Gottlieb and Charles), brick mnfrs.
Kemmeter George J, general store.
Kemmeter Michael J, agt American Express Co.
Kerschensteiner Otto J, real est and ins.
Kerschensteiner O J & Co (Otto J Kerschensteiner, Lawrence J Mistele), ins.
Kiesling Christian, saloon.
Kierson Fred W, horseshoer.
Kirkland Robert B, lawyer.
Kispert Frank P, livery and bus line.
**KISPERT GEORGE J, Cashier Farmers** and Merchants' Bank.
Kispert & Roessler (Adam Kispert, Simson Roessler), clothing.
Klug Gustie, dressmaker.
Krause August, ice.
Krebs Charles F, justice and notary.
Lacey John C, horseshoer.
Leutz Charles J, cigar mnfr.
Lindl George, carpenter.
Lucas Joseph, laundry.
Lukas Edward, cigar mnfr.
Mellotte Rev W R (Methodist).
Meltzner Adam, drayage.
Meyer Rev G A (Catholic).
Muck Wm & Co (Mrs Wm Muck, Frank Siefert, Wm jr and Roy Muck), general store.
**MUELLER EDWARD, Propr Jefferson** House. (See page 491.)
Muenich Joseph A, physician.
Nash Mae & Roxy, milliners.
Neis Leonard, marble works.
Nevins Henry O, register of deeds.
Niebler Christina, dressmaker.
**NORTHWESTERN HOTEL, J G Schlichenmaier** Propr, Rate $1 Per Day, Near C & N W Ry Depot.
Notbohm Frank jr, well driller.
Nuernberger George, baker.
Owen A Lee, dentist.
Perkins W F & Co (Wilbur Perkins), bottlers.
Peterson Charles, saloon.
Pfaller Frank, saloon.
Pinger Peter J, clothing.
Pohle Charles, tailor.
Pope Charles J, drugs and books.
Porter Warren H, lawyer.
Prenslow & Reinel (Louis Prenslow, Frank L Reinel), lumber.
Public School Library.
Puerner A & Son Co, Mrs A B Puerner pres, Wm F Puerner sec, general store.
Puerner George, gardner.
Puerner John W, creamery.
Puerner Martin, painter.
Reed Joseph, nurseryman.
Reed & Smith (Wm W Reed, George L Smith), physicians.
Reichenbach Edward, county surveyor.
Reul John M, wagonmaker.
Riedelbauch Ernest J, blacksmith.
Robisch John W, tinner.
Roessler Michael, carpet weaver.
Rohr Wm H, clerk circuit court.
Scheid George J, general store.
**SCHLICHENMAIER JOHN G, Propr** Northwestern Hotel, Rate $1 Per Day, near C & N W Ry Depot.
Schroeder Emil C, barber.
Schumacher Charles, creamery.
Schweiger Eli A, confectioner.
Schweinler George J, saloon.
Secrist Wm G, mngr Wisconsin Tel Co.
Seifert Adam, apiarist.
Seifert & Waterbury (Edward J Seifert, S E Waterbury), general store.
Seitz Mrs Alois, milliner.
Seitz Wm J, barber.
Shakshesky Louis W, insurance.
Simons Mrs Florence A, milliner.
Spangler Anton W, baker.
Spangler John J, mason.
Springer Hubert, county treasurer.
Star Hotel, John Turek propr.
Stengel Erhard, carpenter.
Stevens Charles, cattle breeder.
Stevens John V, physician.
Stoppenbach Bertha, music teacher.
Stoppenbach C Sons (Mrs W C Leitsch, Mrs Catherine, Frank, Emil and Joseph Stoppenbach), packers.
Stoppenbach's Opera House, Frank Stoppenbach mngr.
Stoppenbach Otto F, insurance.
Straw Bertram H, painter.
Strese Theodore, shoes.
Sykes Floyd J, dentist.
Trautman Rev John (Ger Evangelical).
Troeger George, tanner and coal.
Turek John, propr Star Hotel.
Union Upholstering Co, C A Smith pres, Benjamin Schweiger sec and treas.
**VAUGHN O C MNFG CO, John W Heid** Pres, E J Sanborn Vice-Pres, P W Hibbard Treas and Supt, Mnfrs of the Vaughn Flexible Harrow, Milk Farm Delivery Truck and Dray Wagons, Seeders and Drills.
Vogel Rev Henry (Lutheran).
Vogel Joseph, grocer.
Voigt Wm E, supt Jefferson County Insane Asylum and Poor House.

SIGN OF THE BLUE FLAG. Registered ZIMMERMANN BROS. Clothing Co. 384 East Water St., MILWAUKEE, WIS. — RETAIL. —

**Gateway City Steel Tank and Roofing Co.**
Galvanized Steel Stock and Storage Tanks.
Galvanized Screw Joint Well Casing.
LA CROSSE, WISCONSIN



Wagner George W, barber.
Wellentin Wm, jeweler.
Wisconsin House, Mrs John Bender propr.
Wisconsin Mnfg Co, Emil Stoppenbach pres, L M Smith sec and treas, chair mnfrs.
Wisconsin Telephone Co, Wm G Secrist manager.
Wollet John & Son (John and John jr), carpenters.
Wollin Louis, merchant tailor.
**WRIGHT WM, See The City of Jefferson Mutual Fire Insurance Co and General Insurance Agent.**
Zeh Henry, furniture.
Zeidler Ernest, barber.

### JEFFERSON JUNCTION.

Population, 25. A station and postoffice on the C. & N. W. Ry., in Jefferson county, 2½ miles north of Jefferson, the judicial seat and banking point. Exp., Am. Tel, W. U.

**HOLLISTER'S ROCKY MOUNTAIN TEA.**
(See page 4.)

Eaton J E, hotel.
Lytle-Stoppenbach Co, maltsters.

**The Jefferson House,**

**ED. MUELLER, Propr.**

**Rates $2 and $2.50 Per Day.**

The many improvements recently made and with the addition of Electric Lights, Steam Heat, Water Works, Bath Rooms and spacious Sample Rooms, The Jefferson House is one of the most Modern, Comfortable Hotels in Wisconsin.

**Boat Livery and Good Fishing Grounds Near Hotel.**

JEFFERSON, - - WISCONSIN.

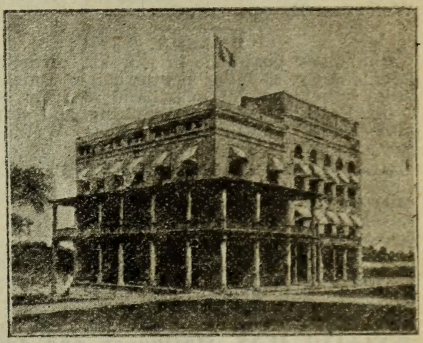

**RUDOLF HEGER,**
PROPRIETOR
**CITY BREWERY,**
Maltster, Brewer and Bottler.

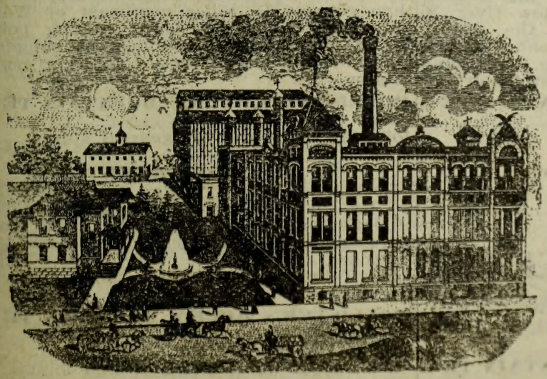

A Choice Supply of
**MALT**
Always on Hand.

BEER BY THE QUANTITY TO SUIT PURCHASERS.

I have enlarged and Equipped my Plant to meet all the demands of my trade.

JEFFERSON, - - WISCONSIN.

**Miller's HIGH LIFE** THE BEST
MILWAUKEE BEER

CLAM RIVER LAND CO.

See Page 289.

AMERICAN PLUMBING & HEATING CO.
STEAM AND HOT WATER HEATING. GAS FITTING AND VENTILATING. Estimates Cheerfully Furnished. 134 Second Street, MILWAUKEE, WIS. (See Adv. in Milwaukee)



The Time Indemnity Company
Germania Bldg., Milwaukee, Wis.
Is the only company paying for all time lost from sickness without extra charge.
(See page 8.)

**JEFFRIS.**

Lincoln county. Name changed to Bundy.

**HOLLISTER'S ROCKY MOUNTAIN TEA.**
(See page 4.)

**JENNINGS.**

Population, 100. On the C. & N. W. Ry. (Lenox station), in Oneida county, 24 miles southeast of Rhinelander, the county seat and banking point. Has a Catholic church. John Mecikalski, postmaster.

**HOLLISTER'S ROCKY MOUNTAIN TEA.**
(See page 4.)
Feiker & Mecikalski, saw mill.
Knytter J A, saloon.
Mecikalski Bros, saloon.
**MECIKALSKI JOHN, General Store.**
Wolfgram E, general store.

**JENSON.**

A farmers' postoffice in Eureka township, Polk county, 15 miles northwest of Balsam Lake, the judicial seat, and 8 from St. Croix Falls, the nearest banking and shipping point. Mail, daily. Jens Welling, postmaster.

**HOLLISTER'S ROCKY MOUNTAIN TEA.**
(See page 4.)
**BORDING C M, General Store.**
Eureka Creamery Co.
Jenson Rev M C (Baptist).
Mattson John, creamery and grist mill.
Mattson & Jenson, cattle dealers.
Watts G, blacksmith.
Watts Kate D ,general store.
Welling G L, notary public and loan agt.
**WELLING JENS, Stationery and Justice.**

**JERPEN.**

A discontinued postoffice on the Wis. Central Ry., in Manitowoc county, 12 miles west of Manitowoc, the county seat, whence it has rural free delivery.

**HOLLISTER'S ROCKY MOUNTAIN TEA.**
(See page 4.)

**JEWETT.**

Population, 150. A postoffice in Erin township, St. Croix county, on the Wisconsin Central Ry., and on Willow river, 25 miles northeast of Hudson, the county seat, and 5 from New Richmond, the nearest banking point. Exp., National Tel., W. U. A. H. McCabe, postmaster.

**HOLLISTER'S ROCKY MOUNTAIN TEA.**
(See page 4.)
Heney & Newell, feed mill
Joyce James, saloon.
**McCABE A H, General Store.**
Mick Wm, general store.
Monaghan James F, saloon.

**JIM FALLS.**

Population, 60. On the C., St. P., M. & O. Ry., in Anson township, Chippewa county, 12 miles from Chippewa Falls, the county seat and banking point. Tel., W. U. Exp., Am. Telephone connection. R. E. Heinz postmaster

**HOLLISTER'S ROCKY MOUNTAIN TEA.**
(See page 4.)
Christensen F, boarding house.
Copp James, boarding house.
Foster J F, grocer.
**HEINZ R E, Railroad and Exp Agt.**
McGill & Murphy, meat market.
Jones Wm, blacksmith.
Purdy S Y, propr Hotel Purdy.
Rifenberg Frank, propr Hotel Riverside.
Ware H N, general store.

**JOEL.**

Population, 50. On the M., St. P. & S. Ste. M. Ry., in Clayton township, Polk county, 15 miles southeast of Balsam Lake, the judicial seat, and 6 from Turtle Lake, the nearest banking point. Exp., Western. Telephone connection. A. A. Ekegren, postmaster.

**HOLLISTER'S ROCKY MOUNTAIN TEA.**
(See page 4.)
**EKEGREN A A, General Store.**
Ekegren Bros, general store.
Haisington Wm, saloon.
Osceola Mill and Elevator Co, grain.

**JOHNSBURG.**

Formerly known as Hinesburg, is a discontinued postoffice in Fond du Lac county, 12 miles northeast of Fond du Lac, the seat of justice, and banking point, and 1½ north of Malone, on the C. & N. W. Ry., the nearest shipping point. Has rural free delivery from Calvary.

**HOLLISTER'S ROCKY MOUNTAIN TEA.**
(See page 4.)
Freund Joseph, genl store, hotel and furn.
Hilt John, saloon.
Klasson John, blacksmith.
Kraus John, saloon.
Langenfeld August, furniture.
Loehr Henry, general store.
Loehr Lewis, creamery.
Rieder John, general store.
Schoofs Dr J J, drugs.
Wagner Hubert, general store.
Weinberger John, shoemaker.

**JOHNSON.**

Formerly known as McKinley, is a country postoffice in Easton township, Marathon county, 15 miles northeast of Wausau, the county seat and banking point and 9 from Aniwa, the nearest shipping point. Mail, daily. Peter Johnson, postmaster.

**HOLLISTER'S ROCKY MOUNTAIN TEA.**
(See page 4.)
Johnson Mrs Sarah J, general store.

**JOHNSON CREEK.**

Population, 500. A village on the C. & N. W. Ry., in Jefferson county, 5½ miles north of Jefferson, the county seat, and 45 from Milwaukee. Has Lutheran and Methodist churches and a bank. Tel., W. U. Exp., Am. Telephone connection. John C Grell, postmaster

**HOLLISTER'S ROCKY MOUNTAIN TEA.**
(See page 4.)
Beneke Henry C, saloon.
Cashin J A Co (Patrick H and James A Cashin), general store.

For Real Estate, Farm and Timber Lands, see O. E. Pederson Land Co. LADYSMITH, WIS.

ASK YOUR PHYSICIAN ABOUT Allouez Springs, Green Bay, Wis. Bi-Magnesia Water In DIABETES. Booklet Mailed Free.



**CHRISTIANS H C CO, Creamery and** Cold Storage.
**CHRISTIANS WM A, Printer and In**surance.
Daly John, propr Union House.
**DENNETT J PAUL, Druggist and Sta**tionery.
Drews & Dowe (Emil Drews, C E Dowe), general store.
Flath Ernest, harness.
Grell H J Butter and Egg Co, H J Grell pres, J C Grell vice-pres, F W Grell sec, creamery.
Hess Dr Calvin F, drugs.
Hess W Scott, jeweler.
Jauehnke & Sons (Fred F G, Emil and Wm), coal.
Jax Peter J, barber.
Kittel Wm F, paints.
Klausch Paul F, grocer.
**KOTTKE-WARNES CO (Ed C Kottke** Julius Warnes), Blacksmiths and Wagon Manufacturers.
**MANSFIELD'S BANK (Capital $15,000),** George C Mansfield Pres, Fred C Mansfield Cashier.
**MANSFIELD GEORGE C CO, Creamery.**
Marcks Gustave, meats.
Martin J Charles, saloon.
Meizl John, blacksmith.
Meyers Herbert O, lumber.
Park Hotel, Paul E Stiehm propr.
Peters & Grube (Wm Peters, Richard Grube), live stock.
Pitzner & Huebner (Fred Pitzner, Fred Huebner), flour mill.
Prenzlow Herman F, hardware.
Raeithel Jacob, live stock.
Reindl Joseph, mason.
Seefeldt Herman, tailor.
Shephard Frank, farm implts.
Shipper Frank, meats.
Staude Frank, carpenter.
Stiehm Edward C, furniture.
Stiehm Paul E, propr Park Hotel.
Swap Shepherd, railroad agent.
Teich Herman A, saloon.
Trachte & Grahlman (Gustave Trachte, John Grahlman), agrl implts.
Union House, John Daly propr.
Wegner Otto, livery.
Zimmerman-Jax Land Co (Jacob Zimmerman, Theodore Jax), real estate.

### JOHNSONVILLE.

A discontinued postoffice in Sheboygan county, 11 miles northwest of Sheboygan, the county seat, and 7 northeast of Plymouth, the nearest railroad station and banking point. Has rural free dilvery from Sheboygan Falls.

**HOLLISTER'S ROCKY MOUNTAIN TEA.** (See page 4.)
Blanck C, shoemaker.
Dirks John, blacksmith.
Kroening Wm, harness.
Mog F W, general store.
Schneider J C, wagonmaker.
Schultz Carl H, flour and saw mill.
Voechting Otto J, general store.

### JOHNSTOWN.

Polk county. See Helbig.

**HOLLISTER'S ROCKY MOUNTAIN TEA.** (See page 4.)

### JOHNSTOWN.

A discontinued postoffice in Rock county, 12 miles east of Janesville, the county seat, and 7 south of Lima Center, the nearest railway station. Whitewater, 12 miles distant, is the nearest banking point. Has rural free delivery from Janesville.

**HOLLISTER'S ROCKY MOUNTAIN TEA.** (See page 4.)
Borst Wm, creamery.
Lorke Rudolph, grocer.
Peterson & Niskern, blacksmiths.

### JOHNSTOWN CENTER.

A discontinued postoffice in Rock county, 10 miles east of Janesville, the county seat, usual banking and shipping point, whence it has rural free delivery.

**HOLLISTER'S ROCKY MOUNTAIN TEA.** (See page 4.)
Bell Wm, blacksmith.
Hall O B, genl store.
Sheridan T, meats.

### JONESDALE.

Population, 150. On the Ill. C. R. R., in Waldwick township, Iowa county, 8¼ miles southwest of Dodgeville, the judicial seat and banking point. Tel., W. U. Exp., Am. Wm. F. Kramer, postmaster.

**HOLLISTER'S ROCKY MOUNTAIN TEA.** (See page 4.)
Harris Jas, blacksmith and constable.
Jonesdale Creamery.
**KRAMER WM F, General Store.**
Ley John, hotel, meats and livery.
Ley John, hotel.
Terrill Bros, carps and contrs.
Terrill Samuel, shoemaker.
Tuxem Jake, carp and contr.
White, Ross & James, live stock and grain.

### JORDAN.

A discontinued postoffice in Jordan township, Green county, 9 miles northwest of Monroe, the county seat, banking and shipping point, whence it has rural free delivery.

**HOLLISTER'S ROCKY MOUNTAIN TEA.** (See page 4.)
Gritzmer Cheese Factory & Cheese Co.
Krueger S W general store.
Stauffacher Abe, blacksmith.

### JUDA.

Population, 300. First settled in 1840, is a village on the C., M. & St. P. Ry., in Jefferson township, Green county, 85 miles southwest of Milwaukee, and 8 east of Monroe, the seat of justice. Has Baptist, Evangelical and Methodist churches, a graded public school and a bank. Exp., U. S. Tel., W. U. Telephone connection. C. H. Hall postmaster.

**HOLLISTER'S ROCKY MOUNTAIN TEA.** (See page 4.)
Andereck Eldridge, blacksmith.

GAZETTEERS of Michigan, Wisconsin, Minnesota, and many other States, containing a FUND OF INFORMATION NOT FOUND IN OTHER PUBLICATIONS
Address R. L. POLK & CO., Detroit and Chicago.

GRAND TRUNK RAILWAY SYSTEM. FOR NIAGARA FALLS, BUFFALO, NEW YORK, PHILADELPHIA, BOSTON AND NEW ENGLAND.

FIRST NATIONAL ACCIDENT COMPANY
ACCIDENT AND HEALTH INSURANCE. Liberal Policy; Prompt Pay. Empire Bldg., cor. Grand Avenue and West Water, MILWAUKEE, WIS. Phone Main 1816



Grand Trunk Railway System For Niagara Falls, Toronto, Montreal, Portland, Canada and the East.

Bank of Juda (capital $6,000), John Legler pres, George Barnum cashr.
Conn Hannah, dressmaker.
Gifford H B, physician.
Gordon John, general store.
Habermann Rev A F (Evangelical.)
**HALL C H, Confectionery, Cigars and** Furniture.
Herin Charles, blacksmith.
Kuble Frederick, painter.
Lahr Rev C (Evangelical).
Lahr G B & Co, hardware.
Legler John, lumber.
Miller F & Son, general store.
Peterson Rev J C (Baptist.)
Pflueger Rev R (Evangelical.)
Ranspreg John, poultry breeder.
Rice George W, mason.
Sjrattler Fred, railroad, exp and tel agt.

**JULIA.**

A country postoffice in Casey township, Washburn county, 14 miles from Shell Lake, the judicial seat, and 7 from Spooner, its banking and shipping point. Wm. Peterson, postmaster.

**HOLLISTER'S ROCKY MOUNTAIN TEA.** (See page 4.)
Dickerson Chas A, saw mill.

**JUNCTION.**

Population, 250. Is located on the Wisconsin Central Ry., at the junction of the C., M. & St. P. Ry., in Carson township, Portage county, 11 miles northwest of Stevens' Point, the county seat and nearest banking point. Has Catholic and Lutheran churches. Tel., W. U. Exp., Am. and U. S. Telephone connection. Henry G. Grashorn, postmaster.

**HOLLISTER'S ROCKY MOUNTAIN TEA.** (See page 4.)
Arians Anton, lumber.
Arians Wm, saloon.
Busa Frank, saloon.
Deavreaux Orton, railroad and exp agt.
Ferkey August, blacksmith.
Foubare Frank, hotel.
Goodrich Wm, painter.
Graepp Rev J C (Lutheran.)
**GRASHORN HENRY G, Agrl Implements** and Livery Stable.
Henn Bros, general store
Hill Will, carpenter.
Kiefner Rev James (Catholic.)
Mersch Michael, carpenter.
Myers Ira, carpenter.
Piekarski Aug, saloon.
Pillichek & Wesley, saloon.
Pioneer Graphite Co.
Skibba Jacob, general store.
Skibba John, machine agt.
Verthein Wm, creamery.
Voyer Oswald, hotel.
Wire Frank, saloon.
Wisconsin Graphite Co.
Worzella ——, saw mill.

**JUNEAU.**

Population, 1,100. An incorporated city on the C. & N. W. Ry., in Oak Grove township, Dodge county, 60 miles northwest of Milwaukee, 15 miles north of Watertown, 9 east of Beaver Dam, and 3¼ from Minnesota Junction, on the C., M. & St. P. Ry. It has Catholic, Lutheran, Methodist, Presbyterian and Reformed churches, a graded and high school, a parochial school, a fine city hall and engine house, a volunteer fire department, water works, an insane asylum, a county poorhouse, on a farm of 220 acres of land, a public hall, one of the finest county court houses in the state, heated by steam and surrounded by a beautiful park, a bank, first-class hotels, etc. Two weekly newspapers, the Independent and the Juneau Telephone, are published. Busses connect with Minnesota daily. Exp., Am. Tel., W. U. Telephone connection. Herman A. Zache, postmaster.

**HOLLISTER'S ROCKY MOUNTAIN TEA.** (See page 4.)
Acker James W, grocer.
American Express Co, C Herman Zilisch agt.
**BACHHUBER JOHN G, Lawyer and** Sec Wisconsin Farmers' Mutual Hail and Cyclone Ins Co.
Baker Alexander, painter.
Beadle Frank, jeweler.
Becker John B, brewer's agent.
Bergholtz August, carpenter.
Bertsch J F, street commissioner.
Bohnert August C, blacksmith.
Bohnert Robert, machinist.
Boldt August C, farm implements.
Booth Charles A, propr Hotel Grand.
Bosin & Orth (Charles Bosin, Charles Orth), real est.
Brensike John, wagonmaker.
Briemann Charles G, boilermaker.
Bussewitz Albert H, stone quarry.
**CHRISTIANSEN CHR A, Lawyer and** Insurance, Practice in All Courts, Notary Public, Commercial Collections Promptly Attended to, Also Real Estate and Loans.
Citizens' Bank of Juneau (capital $25,000), Sidney R Jones pres, Theo P Hemmy cashr, Fred W Gebhardt asst cashr.
Clifford Bros (John and M W), proprs The Independent.
Commercial Hotel, Charles Haertel propr.
Congress Hall, Modern Woodmen of America mngrs.
Corr Anna B, physician.
Corr Rev C W (Methodist).
Coyer A E, live stock.
Czamanske Mrs Adam, midwife.
Deniger John, county treasurer.
Dodge County Insane Asylum, Solomon Rudolph supt.
Dodge County Poor Farm, Fred Vocks supt.
**DODGE COUNTY TITLE AND AB**stract Co (Capital $25,000), Silas W Lamoreux Pres, Theodore P Hemmy Sec, Paul A Hemmy Mngr. (See page 495.)
Downing Mrs Isaac, notions.
Downing W J, photogr and pianos.
Duckerscheim Henry C, carpenter.
Duffy James, supervisor of assessments.
Gensmer Emil, blacksmith.
Gerbitz Otto, saloon.
Globe Furniture Co, H A Hennig mngr.
Greenman Charles L, barber.
Gritzmacher August, mngr Lytle-Stoppenbach Co.
Gruber Charles, coroner.

George Wetmore Colles
M. E., Sc. M., Mem. Am. Soc. M. E.
HIGH-CLASS PATENT EXPERT
408 Alhambra Bldg., MILWAUKEE

RUNDLE-SPENCE MFG. CO.
MILWAUKEE, WIS.
HOSPITAL and SANITARIUM PLUMBING GOODS.



Haertel Charles, propr Commercial Hotel.
Hallock Wallace E, county physician.
Hartmann Anton, baker.
Hartzheim Michael, saloon.
**HEMMY PAUL A, Mngr Dodge County** Title and Abstract Co.
**HEMMY THEODORE P, Pres Standard** Cigar Co, Cashier Citizens Bank of Juneau.
Hildeman John H, saloon.
Hilgendorf August, house mover.
Hodgins George M, veterinary surgeon.
Hotel Grand, C A Bootn propr.
Husting Paul O, district attorney.
Ihde Herman, saloon.
Ihde Joseph, cigar mnfr.
Independent The, Clifford Bros, proprs.
Joda Alexander, saloon.
Juneau House, Mrs John Walther propr.
Juneau Telephone, John Kelly publr.
Kelly John, publr Juneau Telephone and County Supt Schools.
Kelly Mae F, teacher.
Kirkham Eugene E, marble.
**KRUEGER OTTO R, County Clerk.**
Kuetzel Rev W G (Reformed).
Kulike Robert, general store.
Lauersdorf Louis, shoes.
Lehman F L, live stock.
Lehner Michael, saloon.
Lentz Charles, sheriff.
Leslie & Sund (J D Leslie, R F Sund), furniture.
Lewis Kit C, lawyer.
Long Edith, milliner.
Lueck F Wm, shoes.
**LUECK MARTIN L, General Law** Practice in All Courts, Collections Faithfully Attended To.
Lytle-Stoppenbach Co, August Gritzmacher mngr, grain elevator.
McLane D E, prin schools.
Maas & Klug (Arnold Maas, Wm Klug), masons.
Mahoney Anthony J, jeweler.
Malone James E, lawyer.
Mansfield G C & Co, W E Smith mngr, creamery.
Melcher Bros (Albert and Otto), lumber.

ESTABLISHED 1839. INCORPORATED 1897.

# Dodge County Title and Abstract Co.

S. W. LAMOREUX, President. J. E. MALONE, Vice-President.
THEO. P. HEMMY, Sec'y and Treasurer, PAUL A. HEMMY, Manager.

**The Only Complete Record**
Of Real Estate Transfers of Land in Dodge County from Government Sale, Fire having Destroyed the Public Records Sept 6, 1877.

**Our Abstracts Show Everything**
Of which a Purchaser or Money Lender should be apprised. Complete, Accurate, Reliable, Prompt and Courteous. Prices reasonable.

JUNEAU, - WISCONSIN.

## NORTHWESTERN CHEESEMAKERS' MUTUAL FIRE INSURANCE COMPANY,
(Incorporated 1896.)

H. R. MOLDENHAUER, President.
M. FITZGERALD, Vice-President.
JOHN HABHEGGER, Treasurer.
GEO. W. MORSE, Sec. and Gen'l Agt.

Insures Cheese Factories, contents and everything pertaining to manufacture of cheese, etc., in the State.

JUNEAU, - WISCONSIN.

## NORTHWESTERN CREAMERY MUTUAL FIRE INSURANCE COMPANY,
(Incorporated 1902.)

H. R. MOLDENHAUER, President.
B. JONELY, Vice-President.
J. A. STRATZ, Treasurer.
GEO. W. MORSE, Sec. and Gen. Agt.

Insures Creameries, Dairies and contents, and everything connected therewith in all parts of the State.

JUNEAU, - WISCONSIN.

C. F. JUSTMAN, Pres. JOHN G. BACHHUBER, Sec'y. FERD. LINDEMANN, Treas.

## The Wisconsin Farmers' Mutual Hail & Cyclone Ins. Co.

Insures growing crops against loss by hail, and buildings against damage or loss by tornadoes and windstorms. Only Farm property insured. Strictly mutual. Organized May, 1898,

JUNEAU, - - - - - - WISCONSIN.

## Tobin-Gerlinger Steel Casting Co. FOUNDERS
ELECTRIC, MINING, SAW MILL, AUTOMOBILE and eneral Machinery.
Telephone West Allis 19. WEST ALLIS, WISCONSIN

We have Investments that Pay Large Dividends Monthly and Small Savings Paying Large Returns
Write for Particulars.
The Davidor Promoting Co., Milwaukee, Wisconsin.

AUDIT COMPLICATED ACCOUNTS ANALYZED YOUR SYSTEMS DEVISED ACCOUNTS
GREIG & ACHESON, Public Accountants, 619 ROYAL INS. BLDG., CHICAGO, ILL.



Patterns made for anything that can be Cast in Metal
Substantially made Patterns for Standard use our Specialty. Phone West 394. (See adv. in Milwaukee.)
1606 St. Paul Avenue, MILWAUKEE, WIS.
Siebers & Pederson
PATTERN MAKERS

Melcher Otto J, cheese mnfr, 2 miles s.
**MORSE GEORGE W, Sec and Genl Agt** Northwestern Cheese Makers' Insurance Co and Northwestern Creamery Mutual Fire Insurance Co. (See page 495.)
Nelson Albert, propr Northwestern Hotel.
**NORTHWESTERN CHEESE MAKERS** Mutual Fire Insurance Co, H R Moldenhauer Pres, M Fitzgerald Vice-Pres, George W Morse Sec, John Habhegger Treas. (See page 495.)
**NORTHWESTERN CREAMERY MUTUAL** Fire Insurance Co, H R Moldenhauer Pres, B Jonely Vice-Pres, J A Stratz Treas, George W Morse Genl Agt and Sec. (See page 495.)
Northwestern Hotel, Albert Nelson propr.
Nowak Alfred A, barber.
Olson Andrew, drayage.
Park Hotel, Joseph F Peters propr.
**O'NEIL FRANK L, Dentist and City** Clerk.
Peters Joseph, city marshal.
Peters Joseph F, propr Park Hotel.
Peters Peter, furniture mnfr.
Pieritz & Hartman (A W Pieritz, Henry Hartman), hardware.
Pluck Thomas D, register of deeds.
Pluckahn Fred, carpenter.
Reul John F, box mnfr.
Rich Joel jr, bus line.
Richardt Fred, meats.
Rohr Wm, saloon.
Rupnow Emil G, harnessmaker.
Ryder & Schultz (Albert Ryder, August Schultz), live stock.
Salentine Rev J J (Catholic).
Sauer Rev Christ (Lutheran).
Scherschel Frank, city engineer.
Schmidt Edward, carpenter.
Schmidt Herman C, saloon.
Schwalbach C G, city physician.
Schwantes Albert, blacksmith.
Schwantz Christian F, blacksmith.
Schwantz Theo & Co (Theodore and Otto Schwantz), general store and wholesale cheese.
Seehagen Wm, drayage.
Senkbeil Gottlieb, tailor.
Sette & McCollow (Martin Sette, Thomas A McCollow), lumber and coal.
Sloan George W, lawyer.
**STANDARD CIGAR CO, Theodore P** Hemmy Pres, Herman F Binte Vice-Pres, J H Slight Sec and Treas, Mnfrs of Fine Havana and Seed Cigars.
Stein H A, teacher.
Theisen Conrad, tailor.
Theisen George W, clerk circuit court.
Talksdorf Fernald, cabinetmaker.
Tozer A J, register in probate.
Vettum George, mason.
Vogler Frank P, plumber and farm implements.
Volkman Edward, real estate.
Vollmer Thomas, cheese mnfr, 2 miles e.
Walther Mrs John, propr Juneau House.
Warren Otis L, flour mill.
Weber Charles, painter.
Weiss & Verganz (Gust Weiss, H Verganz), livery.
Wendt Herman, druggist.
Williams Mae, milliner.
**WISCONSIN FARMERS' MUTUAL HAIL** and Cyclone Insurance Co The, C F Justman Pres, John G Bachhuber Sec, Fred Lindemann Treas. (See page 495.)
Wisconsin Telephone Co, Carrie Lehner mngr.
Yankey Gottlieb, furniture.
Zache Herman H, postmaster.
Zache H & F (Herman and Frank), general store.
Zilisch C Herman, general store and agt Am Exp Co.
Zilisch Frank L, hardware.
Zoell Frank, rialroad and tel agent.

### KANSASVILLE.

Population, 150. A village on the C., M. & St. P. Ry., in Dover township, Racine county, 19 miles west of Racine, the county seat, and 3 from Union Grove, the nearest banking point. Tel., W. U. Exp., U. S.
**HOLLISTER'S ROCKY MOUNTAIN TEA.** (See page 4.)
**BENNETT BROS, General Store.**
Brainerd A E, saloon.
Choak Charles, live stock.
Hawkins Louis W, live stock.
Hawkins & Drinkwater, meats.
Keller Henry, wagonmaker.
McCanna & Fraser Co, creamery.
Miller Anton, shoes.
Schmalfelt Charles, blacksmith.
Stall B C, saloon.
Wilkie Wm, lumber.
Wilson Horatio, musical instruments and farm implements.

### KARLSBORG.

A farmers' postoffice in Marshland township, Burnett county, 13 miles northeast of Grantsburg, the county seat, banking and shipping point. Mail, daily. C. E. Johnson, postmaster.
**HOLLISTER'S ROCKY MOUNTAIN TEA.** (See page 4.)
Bjorklund Gust, mason.
Fremont & Folly, saw mill.
Gray J W, carpenter.
Howe Hiram, saw mill.
**JOHNSON CHARLES E, Postmaster and** General Store.
Johnson P B, boot and shoe maker.
Jonason Victoria, school teacher.
Peterson S, mason.
Swenson John, carpenter.

### KASSON.

A discontinued postoffice in Manitowoc county, 25 miles northwest of Manitowoc, the county seat, and 5 northeast of Brillion, the usual shipping and banking point, whence mail is received by rural free delivery.
**HOLLISTER'S ROCKY MOUNTAIN TEA.** (See page 4.)
Johnson M A, billiards.
Kleibert & Miller, general store.

### KAUKAUNA.

Population, 6,000. An incorporated city located on the C. & N. W. Ry., and on both banks of the Fox river, in Outagamie county, 7 miles east of Appleton, the county seat, 22 from Green Bay, 35 from Mani-

Use Milwaukee Solvay Coke FOR DOMESTIC PURPOSES.
MILWAUKEE COKE & GAS CO. 21-26 UNIVERSITY BLDG, MILWAUKEE, WIS.
(See adv. opp. Coke Mnfrs.)

**Cut over and Hardwood Lumber Lands for Sale**
In Barron and Washburn Counties, Wis.
**JAMES ATKINSON, Rice Lake.** Phone 86. (See adv. p. 7.)



towoc, 60 from Sheboygan, and 112 from Milwaukee. It has two postoffices, Kaukauna and South Kaukauna. The school system is excellent, and the leading religious denominations are all represented. The water power is one of the finest in Wisconsin. The principal shops of the C. & N. W. Ry. are located here. There are 2 banks, an opera house, public library, good hotels, electric light, water works, and 2 weekly newspapers, the Times and the Sun. Is connected with Appleton by electric railway. Telephone connection. Exp., Am. Tel., Postal and W. U. C. E. Raught, postmaster at South Kaukauna; John A. Watson, postmaster at Kaukauna.

**HOLLISTER'S ROCKY MOUNTAIN TEA.** (See page 4.)

American Express Co, John C Mitchell agent.
Anderson James L, grocer.
Armstrong Thomas W, saloon, S K.
Aufreiter Frank, saloon, S K.
Babcock Frank C, dentist, S K.
Bank of Kaukana, Peter Reuter pres, F A Towsley cashier.
Barrett James, saloon, S K.
Bartsch Frank, shoes, S K.
Bayorgeon Amog P, meats.
Becker Frank F, insurance, S K.
Belgie Frank, grocer.
Bell Lillian E, libr Kaukauna Public Library.
Biese Peter, saloon, S K.
Bills Harvey, livery, S K.
Blau Nicholas, grain.
Boyd Charles D, physician,
Brigham Rev F (Methodist), S K.
Brill John, live stock.
Bukowsky & Cole (John Bukowsky, Orlando Cole), grocers.
Butler Bros (Frank T and George F), hardware.
Buxton Rev A J (Congregational) S K.
Charlesworth Frank M, drugs and books.
C & N W Ry, Leo Husting agt, S K.
Chopin Joseph, lawyer.
Coates A R, mngr Kaukauna Electric Light Co, S K.
Combined Locks Paper Co, 1½ miles n, S K.
Conlon Richard, chief of police.
Conway Mrs James, music teacher.
Cook A G, justice.
Coppers John, saloon, S K.
Corcoran John H, saloon, S K.
**DALEY MRS A H, Assistant Postmaster, S K.**
Dawson George H, lawyer, S K.
Deno Henry, carp, S K.
Dettmann Fred, horseshoer.
Ditter Wm C, well driller, S K.
Dolven Martin, tailor, S K.
Dougherty James W, grocer, S K.
Driessen Edward G, meats.
Droeger Edward, wall paper, S K.
Droeger Wm, saloon.
Ebben Cornelius, carpenter.
Egan Wm, saloon.
Eimermann Peter, saloon.
Elworth Theo N, laundry, S K.

MANUFACTURERS OF
**FRICTION PULLEYS**
AND HOEHNE'S PATENT
**PAPER MILL ROLL GUDGEONS**

ALL KINDS OF
**REPAIRING**
DONE ON
SHORT NOTICE.

# FRED HOEHNE & SON
SOLE MANUFACTURERS OF THE
## Hoehne Patent Gudgeon for Wood Rolls
AND GENERAL MACHINISTS. **KAUKAUNA, WIS.**

ALL KINDS OF NEW
**BUSH ROLLS**
MADE TO ORDER.

**BUSH ROLLS RECUT**
ON SHORT NOTICE.
**PHONE 102 3-R.**

**MISSOURI PACIFIC R'Y.** } **Best** *ROUTE FROM St. Louis . . to all Points West . . and Southwest.*

**FOR LISTS OF NAMES,** ANY TRADE, BUSINESS OR PROFESSION, Address **R. L. POLK & CO.,** DETROIT or CHICAGO.

**Trade-Marks** R. W. LOTZ, Registered Patent Attorney, Metropolitan Blk., CHICAGO, Ill.
Trade-Marks Registered, Patents Obtained. Free Booklets on Request.



P. C. PHILIPP & CO. Machinists and Patternmakers
Special Machinery Built and Designed. General Repairing.
Dies and Stampings. Experimental Work. Brass Patterns.
Corner 33d and Vliet Streets. Milwaukee, Wis.
TELEPHONE CONNECTION.

Engelman Rev Otto (Ger Lutheran), S K.
Esler Peter, saloon.
Fargo Alice, notions, S K.
Fargo & Sons (George W Fargo), furn and undertaker.
Faust Charles J, saloon, S K.
Faust Joseph J, well driller.
Faust Nicholas, sewing machines.
Fechter John G, shoes and jewelery.
Feller Peter, hardware.
Feltes Jacob, carpenter, S K.
First National Bank (capital $50,000), H A Frambach pres, Frank F Becker cashier.
Foegen C, harness.
Foster A M, physician, S K.
Foenster Albert, tailor and saloon, S K.
Frank Peter, grocer.
Gerend Mrs John, milliner, S K.
Gerend Nicholas, feed and seeds, S K.
Gillen George W, confectioner.
Goss James F, dentist.
Grand View Hotel, George Mulholland propr, S K.
Gray Mrs W H, music teacher.
Grignon Ross C, live stock.
**GRISWOLD EDWIN C, Furniture and** Jeweler, South Kaukauna.
Gust Gustav, apiarist.
Haas Frederick, grocer and fish.
Haas Herman, saloon.
Haas & Hohmann (George E Haas, Wm Hohmann), hardware, S K.
Hallock E C, dentist, S K.
Hamer Constantine H L, saloon.
Hanson Bros (Hans and Martin), clothing, S K.
**HAUPT & SON (John and Nicholas),** Saloon and Grocers, S K.
Hayes B W, lime.
Heinz August, saloon, S K.
Helf Jacob, brewer, S K.
Helf Peter, brewer.
Hendricks Joseph, saloon, S K.
Hess Fred, grocer.
Hewitt Julia, dressmaker, S K.
Hilgenberg E, second-hand goods.
Himmenthal Rev Wm (Lutheran).
Hoberg Frank, carpenter.
**HOEHNE FRED & SON (Frederick and** Carl), Manufacturers of Paper and Pulp Mill Machinery, Pulleys and Brush Rolls. (See page 497.)
Hohner George & Son (George and John), masons.
Holy Cross School (Dominican Sisters).
Hurkman & Deering (John Hurkman, George Deering), dairy.
**HUSTING GUSTAV B, Attorney-at-Law** and Collections, South Kaukauna.
Husting Leo, agt C & N W Ry, S K.
Jewell Mrs J W, milliner, S K.
Johnson Charles W, hardware and tinner, S K.
Kaukauna Beet Sugar Co, S K.
Kaukauna Electric Light Co, A R Coates mngr, S K.
Kaukauna Fibre Co, A C Merryman pres, G O Bergstrom sec and treas, G W Fargo genl mngr, sulphite fibre mnfrs, S K.
Kaukauna Lumber and Mnfg Co, John M Jansen sec.
Kaukauna Opera House, John D Law manager.
Kaukauna Public Library, Lillian E Bell librarian.
**KAUKAUNA SUN, Sun Publishing Co** Publishers.
**KAUKAUNA TIMES, C E Raught Publr,** South Kaukauna.
Kaukauna Water Works (city owner).
Kern A & Son (Andrew and Frank A), laundry, S K.
Kerr Richard, veterinary surgeon.
Kettenhofen Nicholas M, harness.
Kircher John, blacksmith, S K.
Klarer Ferdinand, mason, S K.
Kline Michael, dairy, S K.
Klumb Wm, wagonmaker.
Knitter Herman, blacksmith.
Koch Albert G, justice and barber.
Konrad Wm, general store.
Kraemer Michael J, saloon, S K.
Kromer George J, saloon, S K.
Landerman E, agt Standard Oil Co, S K.
Lang Jacob, general store.
Langlois Fred D, saloon, S K.
Law John D, mngr Kaukauna opera house.
Lawe Mary G, milliner.
Lehrer Joseph, meats, S K.
Licht Jacob, harness, S K.
Lindauer Luther, stone quarry.
Lindauer Pulp Co The, Luther Lindauer pres, H G Becker sec.
**LINDAUER & RHODE (Luther Lind-** auer, Wm Rhode), Brick Mnfrs.
Little Wolf Telephone Co, S K.
Lord Osborn G, physician.
Lucas John, hotel and saloon.
Luckow Albert, carpenter, S K.
Lumerding Jacob, carpenter, S K.
Lunt Walter H, barber, S K.
McCarthy Joseph, contr and ice.
McClure E T, hotel.
McLean A W & Co, machinery, S K.
Mageres John, tailor, S K.
Malone Thomas, livery.
Martel Albert, saloon.
Martens Julius J Co (Julius J and Hugo Martens), general store, S K.
Mau Henry, dray, S K.
Mayer Edward A, drugs and phys, S K.
Mitchell John C, agt Am Exp Co.
Monday Gelach Tea Co, Frank Berens mngr, S K.
Morris Martin, restaurant.
Mueller John, shoes.
Mulford Wm S, clothing, S K.
Mulholland Hugh J, justice, S K.
**MULHOLLAND George, Propr Grand** View Hotel, S K.
Nagan Phil A, general store, S K.
Neumann Emil, marble wkr, S K.
Niesen Michael H, saloon.
Nolan Wm N, physician.
Osborn Miss Elizabeth, mngr Postal Tel-Cable Co.
Outagamie Paper Co, J McNaughton sec.
**PARTON EDWARD A, Livery, South** Kaukauna.
Paschen Wm, hack line, S K.
Pauli Herman, wagonmaker, S K.
Pequin Theodore, hack line, S K.
Postal Telegraph-Cable Co, Miss E Osborn mngr.
Powers Daniel, mngr Wis Tel Co.
Prosser F H, magnetic healer.
Quinlan Joseph, physician, S K.
**RAUGHT CHARLES E, Publr Kau-** kauna Times and Postmaster, South Kaukauna.

S. NELSON COMPANY, Fur Skin Dressers and Dyers
HIDES TANNED FOR ROBES AND COATS.
SEND FOR PRICE LIST. 1603-1605 Galena Street, MILWAUKEE, WIS.

**CRAVENETTE GARMENTS** W. W. Wallis, Mngr.
382 & 384 E. WATER STREET
GOODYEAR RUBBER CO. MILWAUKEE, - WIS.



Raught G M, physician, S K.
Reardon Daniel, general store.
Reater John, painter.
Rice Asa P, apiarist, 3 miles w.
Richardson Wm, photographer.
**RISTAU BROS (Charles and Gustav)**, Saloon and Restaurant.
Rohde Rev J (Catholic).
Runte Otto H, general store.
Ruppert Jacob, saloon, S K.
Saecker Bros (Herbert A and Edward F), furniture and undertakers.
St Mary's School (Sisters of St Francis).
Schlude Anton, shoemaker.
Schlude Henry, saloon, S K.
Scholl H & Son (Henry and Wilbur), flour and feed.
Schreiber Herman F, saloon.
Schreiner Frank, mer tailor, S K.
Schubert Henry, confectioner.
Schwin Nicholas D, insurance.
Segglink George, creamery, S K.
**SMITH BROS (George and Henry)**, Contractors.
Smith Wm, grocer, S K.
**SOLAR MANUFACTURING CO (F J Solar)**, Lumber, Lath, Shingles, Building Material, Coal and Wood and Mnfrs Champion Fanning Mills, South Kaukauna.
Spindel Adam, barber, S K.
Sprangers John, jeweler, S K.
Standard Oil Co, E Landerman agt, S K.
Steffens Anton, baker.
Steffene Joseph, baker, S K.
Steidl Andrew, meats, S K.
Steinbrecher Rev F X (Catholic).
Stoeger Alexander, saloon, S K.
Sullivan W C, dentist, S K.
**SUN PUBLISHING CO, J I Toner Mngr.**
Surges Mrs Louise, grocer, S K.
Tanner Herbert B, drugs and phys, S K.
Theisen Nicholas, bottler, S K.
Thilmany Pulp and Paper Co, M A Wertheim pres, C W Stribley sec and treas.
Thompson Harry E, shoes, S K.
Toner & Weifenbach (James I Toner, Hugo Weifenbach), insurance.
Trayser G A, real est and ins, S K.
Union Bag and Paper Co, Wm Hoyt supt.
Veraghen Martin, saloon.
Verfuerth Bernhard, shoes, S K.
Warshasky Felix, dry goods, S K.
Weber Mathias, horseshoer.
Wendt Wm C, drugs.
Wente E J, mngr W U Tel Co.
West George, saloon.
Western Union Telegraph Co, E J Wente mngr.
Whitenack Charles A, dentist.
Whittier & Nommensen (Ruben Whittier, Adolph J Nommensen), hardware, S K.
Whittmann John, saloon.
Willard Fred R, painter.
Wirth A L, grain elevator and feed, S K.
Wisconsin Telephone Co, Daniel Powers mngr.
Witt Fred, barber, S K.
Wittmann Michael, merchant tailor.
Zimmerman W E, creamery.

### KEEGAN.

Population, 150. Known as North Branch (flag station), on the C. & N. W. Ry., is in Oconto Falls township, Oconto county, 18 miles from Oconto, the judicial seat and 3½ from Oconto Falls, the nearest banking point. Ship via Oconto Falls. Mail, daily. Samuel Keegan, postmaster.
**HOLLISTER'S ROCKY MOUNTAIN TEA.** (See page 4.)
**KEEGAN SAMUEL, Stationery.**
McDougald James, hotel.
Oconto Company, farmer, hotel and tel office.

### KEELERS.

Population, 200. Is located on the C. & N. W. Ry., and on Pelican Lake, in Schoepke township, Oneida county, 18 miles from Rhinelander, the county seat and banking point. Exp., Am. George Keeler, postmaster and summer resort.
**HOLLISTER'S ROCKY MOUNTAIN TEA.** (See page 4.)

### KEENE.

A discontinued postoffice on Buena Vista river, in Buena Vista township, Portage county, 14 miles southeast of Stevens' Point, the county seat, and 6 northeast of Bancroft, the nearest railroad station. Stevens' Point is the nearest banking point. Has rural free delivery from Bancroft.
**HOLLISTER'S ROCKY MOUNTAIN TEA.** (See page 4.)
Newsby Mrs Sarah, general store.

### KEKOSKEE.

Population, 200. A village on Rock river, in Williamstown township, Dodge county, 12 miles northeast of Juneau, the county seat, and 3 northwest of Mayville, the nearest railroad station and banking point. Has Lutheran and Evangelical churches. Stage daily to Mayville; fare, 25 cents. Mail, daily. Joseph Quick, postmaster.
**HOLLISTER'S ROCKY MOUNTAIN TEA.** (See page 4.)
Bock Robert, well driller.
Bogda Paul, general store.
Burchard G, saloon.
Engel George, general store.
Grabow Herman, blksmith and wagonmkr.
Hayes Frank, roller mills.
Janicke Fred, shoemaker.
Kapeter Charles and Herman, masons.
Kekoskee Roller Mills.
Kohly C H, cheese mnfr.
Liegl Joseph, saloon.
Loy G, constable.
**QUICK JOSEPH, General Store and** Provisions and Postmaster.
Rhodes Lorenz, pump mnfr.
Rode Carl, mason.
Roll Emil, cheese.
Sanders F, wagonmaker.
Schuelte John, wagonmaker.
Schweikart Jacob, cooper.
Zingler L, railroad, exp and tel agt.

### KELLEY.

A discontinued postoffice on the C. & N. W. Ry., in Marathon county, 4 miles southeast of Wausau, the county seat, whence it has rural free delivery.
**HOLLISTER'S ROCKY MOUNTAIN TEA.** (See page 4.)

**Rubber Stamps.**
Reliance Stamp and Stencil Works,
MILWAUKEE, WIS.
See page 7.

**LORENZ' WHITE PEARL MACARONI AND SPAGHETTI.**
A select assortment of Choice Recipes sent with each case of our goods, in the shape of a Handy Booklet. LORENZ BROS. MACARONI CO. MILWAUKEE, - WISCONSIN.

**Birds, Beasts and Fishes,** JOHN PETERS & CO., Taxidermists. Six Gold Medals
Awarded for Fine Art Taxidermy. 2325 State St., Chicago. Ill. (See Adv. in Classified Taxidermists.)



JOHN GEIST, Consulting Engineer
54 Exchange Bldg. MILWAUKEE, WIS.

Gussman Mrs John, saloon.
Ligman Frank, saloon.
Mansur John, saw mill.
Mansur & Schroeder, general store.

**KELLEY BROOK.**

A country postoffice in Spruce township, Oconto county, 20 miles northwest of Oconto, the county seat, and 9 from Lena, the nearest railroad station. C. Peterson, postmaster.

**HOLLISTER'S ROCKY MOUNTAIN TEA.**
(See page 4.)
Ankerson J M, general store.
Kessler Bros, sawmill.
Peterson C, postmaster.
McMillan E A, general store.

**KELLNERSVILLE.**

Population, 425. A village in Franklin and Kossuth townships, Manitowoc county, 14 miles northwest of Manitowoc, the county seat and nearest banking point, and 7 from Branch, its shipping point. Telephone connection. Michael J. Kellner, postmaster.

**HOLLISTER'S ROCKY MOUNTAIN TEA.**
(See page 4.)
Guttman P, physician.
Heier Andrew, harness.
Hinek John, constable.
Jirikovic Adam, cheese mnfr.
Kellner Joseph A, saloon.
**KELLNER MICHAEL J, Justice.**
**KELLNER M & SONS, Genl Store, Saloon, Machinists.**
Kolar Rev Frank (Catholic).
Ledvina Ed, carpenter.
Ledvina Lawrence, shoemaker.
Marshek Joseph, blacksmith.
Muench C C, blacksmith.
Pfeffe Frank, furniture and saloon.
Shimek Joseph, meats.
**STOKES C F, General Store.**
Zemaw Bros, saw mill.

**KEMPSTER.**

Population, 125. On the C. & N. W. Ry., in Neva township, Langlade county, 10 miles from Antigo, the judicial seat and banking point. Tel., W. U. Exp., Am. Telephone connection. Frank Ringsmuth, postmaster.

**HOLLISTER'S ROCKY MOUNTAIN TEA.**
(See page 4.)
Kelly A, carpenter and contractor.
Lenzner Theodore, boarding and saloon.
Metcalf Frank, blacksmith.
**MEYER & BORTH, Lumber and General Store.**

**KENDALL.**

Population, 400. A village on the C. & N. W. Ry., in Glendale township, Monroe county, 28 miles southeast of Sparta, the county seat. Has Baptist, Catholic and Methodist churches, a graded public school, a bank, a weekly newspaper, the Keystone, and an opera hall. Tel., W. U. Exp., Am. Telephone connection. R. B. Dunlap, postmaster.

**HOLLISTER'S ROCKY MOUNTAIN TEA.**
(See page 4.)
Adrion G L, general store.
Baxter Bonnie, millinery.
Baxter W, notary and insurance.
Canney W S, grain and ive stock.
Dovle P, agricultural impts.
**DUNLAP ROBERT B, General Store and Drugs.**
Evans C L, barber.
Evans George R, jeweler.
Fredericks George, railroad, exp and tel agent.
Felker L H, well casing.
Gamman Co, general store.
Heath C W T, justice.
**HILL GEORGE R, Physician.**
Holmes M, mason.
Holmes O R, blacksmith.
Jackson P S, drayman.
Kendall State Bank (capital $5,000), G R Hill pres, L H Felker cashr.
Kreips W I, photographer.
McQueen Charles, carpenter.
McQueen Samuel, constable.
**MOE BROS, General Store.**
Moe Ole O, mason.
Moote Fred, blacksmith.
O'Boyle P, meat market.
O'Boyle Miss Mary, restaurant.
O'Connor Thomas, barber.
Porter Charles, carpenter.
Preilipp Herman, meats.
Rabbe Chas, hardware.
Reick Chas H, furniture.
Richardson Chas, carpenter.
Sheridan John, lumber.
Waste H (Methodist Episcopal).
Waters Ernest, livery.
Waters Wm, pump and well materials.
Weiss George, saloon.
White Frank, saloon.

**KENNAN.**

Population, 250. On the M., St. P. & S. Ste. Marie Ry., in Kennan township, Price county, 19 miles (air line) and 27 by rail southwest of Phillips, the judicial seat and 15 from Prentice, the nearest banking point. Has Catholic and German Lutheran churches. Exp., Western. Tel., W. U. Telephone connection. Charles T. Bader, postmaster.

**HOLLISTER'S ROCKY MOUNTAIN TEA.**
(See page 4.)
Badger Charles T, general store.
Barrett Thomas, barber.
Carney Mike, hotel.
Clason A B, railroad, exp and tel agt.
Flagg Mrs E P, hotel.
Gilbert John, saloon and blksmith.
Henn Wm, creamery.
Howard J C, prin of school.
Kennan Mnfg Co, saw mill.
Page M J, livery.
Peck C L, general store.
Powers T B, carp.
**REICHERT BROS, General Store.**
Resimius Charles, hardware.
Sargeant R R, real estate.
Sinz P M, physician.
Smerstick Wenzel, blacksmith.
Young John, hotel.

**KENOSHA.**

Population, 16,000. Is located on the shore of Lake Michigan and on the

**Herman Grover & Co.,** BUSINESS BROKERS.
We Buy, Sell or Exchange. Call or Write and Get Terms.
Telephone Main 3013.
4 Metropolitan Bldg. MILWAUKEE, WIS.

# FERROFIX BRAZING CO.

**251 LAKE ST. Milwaukee, Wis. (See page 3.)**




Wis. div. C. & N. W. Ry., in Kenosha county, of wihch it is the county seat, 33 miles south of Milwaukee, and 51 north of Chicago. It was incorporated as the village of Southport in 1841, which name was changed to Kenosha in 1850, when is received a city charter. It has one of the finest harbors on the lake, and its marine shipping facilities are destined to have a very large growth. Already some of the best lake craft are owned here, and its great natural advantages are attracting the attention of manufacturers. There are 16 churches representing the leading religious denominations, and the city has exceptional educational facilities. There are first-class public schools, with a thoroughly equipped high school building and an efficient corps of teachers, and the Simmons Memorial Library, one of the finest in the state. Kemper Hall, a school for girls, under the charge of the Sisters of St. Mary, is situated in the midst of attractive grounds, the location being remarkably healthful and retired. There are banks, an opera house, court house and city hall, a daily newspaper, the Evening News, and 3 weeklies, Telegraph-Courier, Union and Volksfreund. The city enjoys a fine system of water works, which, with the aid of a thoroughly equipped fire department, renders it safe from a serious conflagration. Kenosha's factory facilities are second to none and she has on her list the largest tannery and the largest iron bed works in the world, wagon factories and brass works, a bed spring factory, a furniture factory automobile factory, several machine shops, etc. Is connected with Racine and Milwaukee by electric railway. Exp., Am. Tel., W. U. and Postal. Chas. Frantz, postmaster.


**HOLLISTER'S ROCKY MOUNTAIN TEA.** (See page 4.)


Abrams Morris, tailor, 170 Maine.
Aachen & Munich Fire Ins Co of Aix-la-Chapelle, Germany, The Kenosha Realty Co agts, 169 Park.
Adams George F, phys, Pennoyer Sanitarium.
Adams John W, sec Y M C A, Main cor South.
Adams & Adams (Mrs Phoebe and Kate E Adams), bakers, 212 South.
Adamson Blanche, tchr, 203 Ridge.
Adamson Louise, dressmkr, 38 Meyers blk.
Adamson Nellie, tchr, 502 Milwaukee av.
Adelt Paul, saloon, 200 Newell.
Albert John, 20 W Main.
Alden Mrs Antoinette, dressmkr, 662 Pomery.
Allen Mrs Maria L, dressmkr, 575 Dayton.
Allen's N R Sons (Charles W and Nathan Allen), tanners, Grand av and N Main.
Almen Rev Carl (Luth), 124 3d.
Althoff Louis, grocer, 268 Howland.
American Bonding Co of Baltimore, The Kenosha Realty Co agts, 169 Park.
American Central of St Louis, E H Hollister agt, 311 Main.
American Express Co, A R Rhode agt, 216 Park.
American Insurance Co of Boston, The Kenosha Realty Co agts, 169 Park.
AMERICAN MERCHANTS' PROTECTIVE Agency, Milton Thomas Mngr, Collection Agents, 220 Main.
Ames Arthur B, clothing, 273 Main.
Anderson Andrew, saloon, 168 Main.
Anderson Ernst, carp, 215 Brockett.
Anderson Louis, carp, Tank av 1 e Bain av.
Anderson Otto N, confr, 1005 Prairie av.
Andre Frank E, phys, 208 Main.
Andre Henry, cigar mnfr, 206 Main.
Andrews Helen G, tchr, 450 Exchange.
Arnold Mrs Elsie, dressmkr, 431 Crate.
Arnold W G, machinist, 114 Park.
Atlas Assurance Co of London, Eng, The Kenosha Realty Co agts, 169 Park.
Augustine Carrie, dressmkr, 412 Park.
Austin Bros (Raymond J and Albert E), shoes, 217 Main.
Babcock Frederick G, real est, 357 Main.
Badger Brass Mnfg Co The, George A Yule pres, L J Keck vice-pres, R H Welles sec and treas, Elizabeth and Pleasant.
Bain Harriet F, artist, 529 Park av.
Bain Wagon Co The, Ltd, George Yule pres, James J Hoyt vice-pres, Frank Slosson sec and treas, cor Pearl and Main.
Baisler Rev E P (Lutheran), 405 Chicago.
Baker Leone A, music tchr, 459 Durkee av.
Baker Robert Verne, lawyer, 29 Meyer's blk
Baker & Baker (Myron A and Norman L), lawyers, Park cor Main.
Balcom James K, carp, 511 Chicago.
Baldwin George S, coal and wood, 210 Market.
Baldwin Henry E, ins agt, 263 Main.
Baldwin H M, ins, 210 Market.
Baley Isabel, tchr, 419 Pleasant.
Barber George, 2d hd gds, 379 Exchange.
Barber S N, ins, 211 Main.
Barden Henry E, dry gds, 211 Main.
Barnes Chester D, lawyer, 220 Main.
Barnes Fred D, painter, 219 Main.
Barr & Brister (J S Barr, D F Brister), blacksmiths, 213 Church.
Barrett Katherine, dressmkr, 539 Market.
Barth Mrs John, florist, 267 Lake av.
Barth Peter, florist, N Jay 4 n Albert.
Barth & Jorut (August W Barth, Wm F Jorut), saloon, 323 Milwaukee av.
Becker Fred L, carriages, 257 Market sq.
Beckman Charles F, grocer, 964 Market.
Beecher James P, contr, 651 S Oak.
Bell Clothing House The, H Epstein propr, clothing, 209 Main.
Belting Kate A, dressmkr, 25 Meyers blk.
Bendt Joseph, contr, 64 Union.
Berens John, shoes, 604 Elizabeth.
Berns Joseph, painter, 262 N Congress.
Bertram Rev Anthony (Catholic), 217 Milwaukee av.
Beyer Frederick W, 2d hd gds, 251 Market.
Beyersdorfer Otto, meats, 220 Park.
Bieuemann John G, shoes, 306 Lake av.
Bishop Clara B, nurse, 961 Prairie av.
Bisno Charles, genl store, 250 Wisconsin.
Blackman Frank A, ins agt, 707 Prairie av.
Blaha Anna, dressmkr, 414 Grand av.
Blood Alvin H, county surveyor.
Blumberg Henry, junk dealer, 68 N Main.
Bode Bros Co, M Bode pres, M N Bode sec and treas, house furn, 116 Main.
Bode Frank S, furn, 252 Park.
Bond & Schend (Thomas W Bond, Christian Schend), real estate, 224 Main.


**W. G. TAYLOR CO.,** **BUILDING MATERIAL**

25 Miller Block, Wisconsin St. and Broadway, **Milwaukee, Wisconsin.**

**Vitrified Paving Blocks and Brick. Granite Paving Blocks. Crushed Granite. Ornamental Terra Cotta. Flue Lining-Coping.**

**1844 1894**

**The Mutual Benefit Life Insurance Co.**

**OVER $100 For Each $118 Received in Premiums the Company Has Paid Back to Members and Has on Hand to Their Credit**

Tool Making Stamping & Tool Co.
LA CROSSE, WIS.



THE UNION CENTRAL Life Insurance Co., Cincinnati, Ohio
ORGANIZED 1867.
Assets, $43,891,738.40
Good Reliable Agents Wanted.
M. D. FETHERS, Gen'l Agent, Southern Wis.
MADISON, WIS.
(See Page 7.)

Boose Joseph, barber, 518 Fremont av.
Boosted Amel, bicycle repr, 252 Exchange
Borkenhagen Helen, grocer, 70 N W Main.
Bornhuetter Ferdinand, boots and shoes, 24 W Main and 9 Alida.
Bostetter Charles B, meats, 81 Middle.
Brassville House, D McLennon propr, 481 Elizabeth.
Breen P T, saloon, 101 Main.
British America Assurance Co of Toronto, Canada, The Kenosha Realty Co agts, 169 Park.
Brosch & Stickel (Cornelius Brosch, Jacob Stickel), meats, 434 Lyman av.
Brown Harry, photogr, 408 Park av.
Brunner Leonard, barber, 266 Main.
Bruns John C, house mover, 303 Milwaukee avenue.
Brus J H, blksmith, 703 Ashland av.
Bryant Alice, music tchr, 631 Park av.
Buchbinder Mary Mrs, midwife, 164 N Chicago.
Buchmann Nicholas J, machinist, 254 Wisconsin.
Buckmaster A E, lawyer, 170 Main.
Buenger Carl Rev (Luth), 65 Union.
Bullamore H L, real estate.
Burg Adolph J, barber, 164 Main.
Burr Bros (Edwin B and Wm G), plumbers, 214 Park.
Burr R H, sewer pipes, 214 Park.
Bush Elizabeth C, tchr, corn Durkee av and Seminary.
Bush Nels J, contr, 515 Strong.
Butcher Anna, tchr, cor Selma and Park av
Camden of Camden, N J, Kenosha Home Bldg Assn agts, 17 Meyer's blk.
Cameron George L, drugs, 161 Market.
Camfield Bradford A, phys, 363 Chicago.
Cappelen Catherine, nurse, 516 Fremont av.
Carlson Walfred, baker, 262 Main.
Cashman Isadore A, clothing, 312 Main.
Cavanaugh James, lawyer, First Natl Bank bldg.
Charles James H, soap mnfr, Durkee av limits.
Cheever Homer L, dentist, 315 Main.
Cheever Wm R, phys, 315 Main.
Chicago Brass Co, Chas F Brooker pres, A P Hine vice-pres, A C Dallas sec, T L Titsworth treas and genl mngr, cor Elizabeth and Fremont av.
Chicago-Kenosha Hosiery Co, J J Hoyt pres, S B Wilkins vice-pres, G H Curtis sec, F Slosson genl mngr, hosiery mnfrs, cor Newell and Prairie av.
Chicago-Racine Tea Co, W W Barlow mngr, 208 Wisconsin.
Chicago & Northwestern Ry, Fredk Seymour agt, cor W Main and Market.
Chinn Percy E, meats, 1011 Sellick av.
Chinn Walter J, baker, 701 Strong.
Christensen Andrew, carpenter, 21 Indiana
Christian W E & Co, Walter E Christian mngr, machinists, Elzabeth nr Pleasant.
Christman Barbara, dressmkr, 473 Milwaukee av.
Citizens' Fire Ins Co of St Louis, Kenosha Realty Co The agt, 169 Park.
Clapp F B, dentist, 252 Main.
Cleary J L, phys, Meyers blk.
Cleveland Mrs Edith S, music tchr, 206 Deming.
Cober Wm, livery, 120 E Market.
College of Commerce, O L Trenary prin, 166 Ashland av.
Condon H J, confr, 519 Elizabeth.
Connery John J, saloon, 152 Main.
Conporte S, grocer, 13 Alida.
Cooper Underwear Co, H S Cooper prestreas, L G Yocum vice-pres, G H Curtis sec, cor Prairie av and Newell.
Corcoran John H, abstracts, First Natl Bank bldg.
Cowell Herbert, architect, 357 Main.
Cowell Walter M, lawyer, 357 Main.
Craney William J, brick mnfr, Burlington road.
Crapsey Adelaide, tchr, cor Durkee av and Seminary.
**CROOK H C, Real Estate, Room 17** Meyers Blk.
**CROSBY WM C, County Clerk.**
Cudahy Bros Co, John R Wolford mngr, meats wholesale, 109 Main.
Culver Floyd F, broker, 169 Park.
Dagenbach Wendelin, cigar mnfr, 157 Milwaukee av.
Dahl Peter, carpenter, 541 Jennie.
Dale Laura, dressmkr, 326 Julius.
Dale Thomas J, jeweler, 272 Main.
Davis J Howard, carp, 260 Ashland av.
Davis Francis M, tchr, 322 Market.
Davy Burn Clay Ballast Co, Z G Simmons pres, Ezra Simmons vice-pres, A F Towne sec, Z G Simmons jr treas, 120 Main.
**DE BERGE HENRY F, Dealer in Wall** Paper, Paints and Oils, Glass, Etc, Window Shades and Picture Frames, Cigars and Tobacco, 156 Main.
Deom & Smith (Dominick Deom, Fred Smith), saloon, 90 N Main.
Depski Anton, grocer, 381 Division.
Dewey Courtland A, hardware, 254 Main.
Dickhaut Henry A, barber, Meyers blk.
Dickhaut Wm J, barber, 215 Park.
D'Rose John, barber, 4 W Main.
Donahue Kate, dressmkr, 563 Congress.
Dosemagen & Co (Joseph H Dosemagen, Charles Kluender), saloon, 317 Milwaukee avenue.
Drake & Hammond (Frank J Drake, Sylvester J Hammond), saloon, 256 Main.
Drath Herman, furrier, Bronson, nr N W Main.
Dybbro Paul, meats, 1013 Prairie.
Dunnebacke Bros (Ferdinand and Anthony Dunnebacke), flour and feed, 320 Main.
Eastman J R, phys, 255 Main.
Eddy Mary, tchr, 606 Garden.
Edwards Charles L, saloon, 316 Main.
Egan Paul, architects, 170 Main.
Eichelman Louis M, tailor, 270 Main
**EICHELMAN THE (H L Eichelman, M** H Hale), Hotel, 274 Main.
**EICHELMAN & HALE (H L Eichelman,** M H Hale), Proprs The Eichelman, 274 Main.
Ek Fred, express, 162 Howland.
Elscamp Rev Bernard (Catholic), 217 Milwaukee.
Elsen Peter, grocer, 303 Bronson.
Ellis Drug Co (Marshall F Ellis), 311 Main.
Elton E J, osteopath, 358 Park av.
Engelberg Henry, saloon, 432 Middle.
English Edward J, meats, 211 Main.

CEMENT { Milwaukee Cement Co., 7 Plankinton Bldg., Milwaukee, Wis.

# KEMPER HALL

## KENOSHA - WISCONSIN.

## A School for Girls,

UNDER THE CHARGE OF THE

## SISTERS OF ST. MARY

**REFERENCES:**

The Rt. Rev. I. L. NICHOLSON, D. D., Milwaukee.

The Rt. Rev. W. E. McLAREN, D. D., Chicago.

The Rt. Rev. CHARLES PALMERSTON ANDERSON, D. D., Bishop Coadjutor of Chicago.

## THE THIRTY-FOURTH YEAR OF THIS SCHOOL,

Founded in Memory of Bishop KEMPER, the first Missionary Bishop of the Church in America.

**BEGINS SEPTEMBER 21, 1905.**

**Elective Courses.** **Special Advantages.**

**Address THE MOTHER SUPERIOR.**

# $3.00 SAVED
TO ALL POINTS EAST AND WEST
VIA THE D&B LINE.

"Just Two Boats"
BETWEEN
DETROIT & BUFFALO

DETROIT & BUFFALO STEAMBOAT CO.

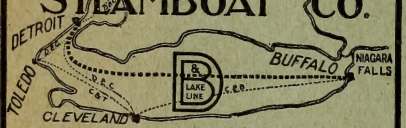


THE DIRECT AND POPULAR ROUTE TO POINTS EAST

DAILY SERVICE, MAY 10th

Improved Express Service (14 hours) Between

DETROIT AND BUFFALO

Leave DETROIT Daily - 5.00 P. M.
Arrive BUFFALO " - 9.00 A. M.

Connecting with Morning Trains for all Points in NEW YORK, PENNSYLVANIA and NEW ENGLAND STATES.

Through Tickets sold to All Points, and Baggage Checked to Destination.

Leave BUFFALO Daily - 5.30 P. M.
Arrive DETROIT " - 7.30 A. M.

Connecting with Early Morning Trains for Points North and West.

Rate between Detroit and Buffalo $3.50 one way, $6.50 round trip. Berths $1.00, $1.50; Staterooms $2.50 each direction.

Send 2c Stamp for Illustrated Pamphlet.

RAIL TICKETS HONORED ON STEAMERS

All Classes of Tickets sold reading via Grand Trunk, Michigan Central and Wabash Railways between Detroit and Buffalo will be accepted for transportation on D. & B. Strs. in either direction between Detroit and Buffalo. A. A. SCHANTZ, G. S & P. T. M., Detroit, Mich

# SPEND YOUR VACATION ON THE GREAT LAKES

MACKINAC ISLAND AND MICHIGAN SUMMER RESORTS.

TIME TABLE
BETWEEN
DETROIT and CLEVELAND

Leave DETROIT, daily - 10.30 P. M.
Arrive CLEVELAND - - 5.30 A. M.

making connections with all Railroads for points East and South.

Leave CLEVELAND, daily 10.15 P. M.
Arrive DETROIT - - - 5.30 A. M.

Connecting with D. & C. STEAMERS for Mackinac, "Soo," Marquette, Duluth, Minneapolis, St. Paul, Petoskey, Milwaukee, Chicago and Georgian Bay, also with all Railroads for points in Michigan and the West.

DAY TRIPS (including Sunday) between
DETROIT AND CLEVELAND
DAILY except Monday, JULY and AUGUST

MACKINAC DIVISION

Lv. TOLEDO, Mondays & *Saturdays 9.30 A.M.
*Tuesdays & Thursdays 4.00 P.M.

Lv. DETROIT, Mondays & *Saturdays 5.00 P.M.
*Wednesdays & Fridays 9.30 A.M.

Four Trips Per Week *Commencing June 15th

Through connections made at MACKINAC ISLAND with all Steamers to Points North and West, and D. S. S. & A. and Soo Line at ST. IGNACE.

Send 2c Stamp for Illustrated Pamphlet.

Address A. A. SCHANTZ, G. S. & P. T. M., Detroit, Mich.

DETROIT AND CLEVELAND NAV. CO.

Grand Trunk Railway System. For Niagara Falls, Toronto, Montreal, Portland, Canada and the East.



English John J, hardware, Main cor Market.
Eppler Victor V, saloon, 522 Fremont av.
Epstein Harry, clothing, 209 Main.
Evans W J & Co (W J and John Evans), flour and feed, 251 Market.
Evenings News, Head & Simmons publrs, 352 Park av.
**EWE LOUIS, Publr and Propr Kenosha Volksfreund**, 156 Market.
Faber Barbara, dressmkr, 473 Milwaukee avenue.
Faber Nicholas, confr, 310 Bronson.
Faber & Co (George Faber, Henry Halberstadt), bakers, 162 W Main.
Farr Edna W, tchr, 423 Chicago.
Farr Wm M, phys, 11 Meyers blk.
Farrell Rev Edgar T (Congl), 260 Park pl.
Faulhauber Michael, cistern bldr, 109 Market.
Faultless Henry, county treasurer.
Faust William F, dentist, 312 Main.
Fay George W, hardware, 221 Main.
Federal Fire Ins Co, of New Jersey, Kenosha Realty Co agts, 169 Park.
Fidelity & Casualty Co of New York, Kenosha Realty Co agts, 169 Park.
Field dda Belle, music tchr, 359 S Main.
Filbin Elizabeth, tchr, 415 Durkee av.
Filbin Thomas, contr, 415 Durkee av.
Fireman's Fund Ins Co of San Francisco, Cal, Kenosha Realty Co agts, 169 Park.
**FIRST NATIONAL BANK THE, Z G Simmons Pres, George Yule Vice-Pres, Charles C Brown Cashr, W P Robinson Asst Cashr**, Cor Main and Market.
Fisher George, propr Schlitz Hotel, 1 N Main.
Fisher Peter jr Co, Allen B Ripley pres, James E Tully sec, Peter Fisher jr treasmngr, coal and wood, 2 N Main.
Fisher Wm F, dry goods, 251 Main.
Flasch Irene, dressmaker, 608 Grand av.
Flasch Raymond, tchr, 608 Grand av.
Flynn Michael, drayman, 425 Pearl.
Forsyth & Luttrell (James R Forsyth, John Luttrell), grocers, 551 Strong.
Foulke Frank E, carpenter, 601 Howland avenue.
Fox Albert T, grocer, 508 Howland.
Fox John H, cigar mnfr, 15 Main.
Frandsen Edward H, saloon, 170 Main.
Frantz Charles, postmaster, 212 Main.
French Arthur H, ins, real estate, 224 Main
Frezek Joseph, saloon, 303 Main.
**FROST MNFG CO THE, C N Frost Pres, W J Frost Sec-Treas, Mnfrs of Brass Goods**, Elizabeth cor Pleasant.
Gaastra Douwe, carp, 801 Market.
**GAASTRA TJALKE, Architect and Superintendent**, 212 Market. (See adv.)
Galles Peter, saloon, 204 Main.
Garfield House, James Johnson propr, 122 Main.
Gehrke Fred, drayman, 72 N Jay.
Gehl Nicholas, meats, 322 N Chicago.
Genter May, music tchr, 353 Lyman av.
Gerling H A, saloon, 521 Elizabeth.
Giardino Filipo, fruits, 210 Church.
Gill Eliza A, tchr, cor Durkee av and Seminary.
Gilles Peter, grocer, 544 Middle.
Gillespie Thomas, phys, 361 Market.
Gleichmann G J, grocer, 512 South.
Glerum Cornelius, carpenter, 352 Wisconsin
Globe The (John Kollman, Frank Willems), saloon, 102 N Main.
Goerndt Fred, shoes, 29 N Main.
Goldberg Samuel, genl store, 452 Pearl.
Goodman Charles H, plumber, 212 Wisconsin.
Goodwin William D, barber, 160 Main.
Gorman James E, barber, 266 Main.
Gormone Lucy, grocer, 208 Howland av.
Gottfredsen F J, brewers' agt, 80 N Main.
Gottfredsen & Nicoll (E R Gottfredsen, Robert Nicoll), jewelers, 259 Main.
Gottlief Jacob & Co (Jacob Gottlief, Adolph and Emanuel Epstein), genl store, 300 Main.
Gottschich J A, shoemaker, 218 Park.
Grams August, shoes, 318 Main.
**GRANT PLANING MILL, Charles Grant** Propr, Sash, Doors and Blinds and Mill Work, 159 Park.
Grasser Frank J, ins agt, 458 Lake av.
Greening H F, shoemkr, 205 Market.
Greenwald Mathias, brewer's agt, 15 N Main.
Greenwald Edward, saloon, 162 Main.
Gregory & Gregory (Abraham and Charles Gregory), saloon, 221 Market.
Gronquist Charles J, shoes, 218 Park.
Gross & Neergaard (Herman Gross, Arthur M Neergaard), sash, doors and blinds, 318 Exchange.
Grosvenor Mrs E, newsdealer, 301 Main.
Grube Henry, barber, 164 Park.
Grube John, drayman, 154 Division.

PATENTS.

Trade-Marks, Caveats, Labels and Copyrights promptly procured. A 48-Page Book Free. Send Sketch or Model for Free Opinion as to Patentability. All business treated as sacredly confidential. 25 years' experience. Highest references. Send for Book. Address, W. T. FITZGERALD & CO., Attorneys at Law, Department 8, WASHINGTON, D. C.

T. GAASTRA,

ARCHITECT AND SUPERINTENDENT.

Schools and Public Buildings a Specialty.

Benedict & Tarbell Bldg., KENOSHA, WISCONSIN.

MISSOURI PACIFIC R'Y. } Best *ROUTE FROM St. Louis . . to all Points West . . and Southwest.*

**DECORATIONS** For CHURCHES, THEATRES, RESIDENCES
ODIN J. OYEN, 116 S. 4th St., LA CROSSE, WIS. Designs and estimates furnished for Decorating, Painting and Hardwood Finishing. Foreign and Domestic Wall Paper Fabrics. (See adv. in class Clergymen)



Retail Lumber Dealers, Wholesale Dealers, and Manufacturers of the entire United States, in POLK'S LUMBER DIRECTORY. PRICE, $10.00 CHICAGO, ILL.

Haase Herman, propr Tenhagen House, 17 N Main.
Hale George & Son (George and George L), grocers, 261 Main.
Hale Marion B, music tchr, 601 Park av.
Hall Emma, music tchr, 601 Park av.
Hallett Charles, painter, 214 Exchange.
Hammill Walter, tchr, 454 South.
Hann J R, tailor, 309 Main.
Hannon Ellen, nurse, 651 Oak.
Hanover Fire Ins Co of New York, Kenosha Realty Co The agts, 169 Park.
Hansen Carl, grocer, 494 Elizabeth.
Hansen Rev Christian (Luth), 410 Grand av.
Hansen Hans, painter, 538 Market.
Hansen J J, meats, 532 Grand av.
Hansen Thomas, undertkr, Main cor South
Hansmann Louis, job printer, 214 Park.
Harbert Hans, painter, 484 Wisconsin.
Harbert Helen, phys, 484 Wisconsin.
Harkin Michael, real est, 214 Park.
Harman Phillip, saloon, 224 Main.
Harrington George W, saloon, Main cor Milwaukee av.
Hastings Charles D, produce, cor Burlington av and Racine.
Hastings Henry J, lawyer, 209 Main.
Hay Gilbert T, drayman, 732 S Oak.
Head & Simmons (Eugene R Head, Saml Simmons), publrs Evening News and Telegraph-Courier, 352 Park av.
Heath Freda, music teacher.
Hegeman & Schlax (J M Hegeman, M M Schlax), horseshoers, 223 Market.
Helding William L, tailor, 319 Main.
Henry Bros (John and Robert), livery, 254 Wisconsin.
Herrman Bernard, dry goods, 65 N Main.
Hewitt Rev John L (Congr), 463 Park av.
Heyden Elizabeth, dressmkr, 108 Caledonia.
Hill Steamboat Line, W S Hill agt, ft Chestnut.
Hilliard Mrs Flora E, carpet weaver, Collins, 1 w Fremont av.
Hilsinger Demetrius, carpenter, 521 Milwaukee.
Holderness Charles, barber, 517 Elizabeth.
Holderness Thomas, carpenter, 515 Ashland av.
Hocking Wm J, tchr, 310 Chicago.
Hollister Edward H, photographer and ins, 311 Main.
Holzemer Mrs Annie, grocer, 33 N Main.
**HOTEL EICHELMAN, Eichelman &** Hale Proprs, 274 Main.
Hotel Fisher, George Fisher propr, 163 Market.
Hotel Kenosha, H C Royce propr, 213 Park.
Howard Wm F, contr, 665 Fremont av.
Hubbard W E, music tchr, 359 S Main.
Huck Mabel, tchr, 570 West.
Huck Michael M, jeweler, 211 Main.
Huck Mathias, shoes, 257 Main.
Huck Viola, tchr, 570 West.
Hughes T J, plumber, 224 Park av.
Hurd Charles H, drugs, 255 Main.
Huetten Mrs Helen, dressmkr, 815 Howland avenue.
Hunt Emilie A, hair dresser, 452 West.
Hupfer Cracker Co, W M Hupfer propr, 262 Main.
Isermann Bros (M J and G S), clothing, Main cor Market.
Island Co The, Dr N A Pennoyer pres, Clarence Snyder vice-pres, W N Strong sec-treas, real estate, Main and Pearl.
Jacobs Kate, dressmkr, 401 Orange.
Jacobs Peter, grocer, 301 Caledonia.
Jacoby Frank R, music tchr, 316 Park.
Jacoby Joseph M, grocer, 556 Jennie.
Jacoby Josephine A, music tchr, 316 Park.
Jansen Theodore E, tinsmith, 224 Park.
**JEFFERY THOMAS B & CO (Thomas** B, Charles T and Harold W Jeffery), Automobile Mnfrs, Cor Newell and Park.
Jemm Otto, grocer, 540 Grand av.
Jensen John M, grocer, 251 Milwaukee av.
Jensen Hans M, carpenter, 304 Maiden lane
Jensen Morris, contr, 455 Park.
Jensen M, carpet weaver, 42 Water.
Jessen Iver, painter, 612 Market.
Jobin Joseph, restaurant, 260 Main.
Joerndt Fred F, grocer, 450 Grand av.
Johnson Charles E, contr, 456 Crate.
Johnson Fred, contr, 561 Bond.
Johnson James, tailor, 165 Park.
Johnson J E, manicurist and chiropodist, 222 Main.
Jones Harry J, clothing, 211 Market.
Jordan H F, ins and real est, 425 Fremont.
Jorgensen Palie P M, phys, 314 Main.
Kalb Benjamin, junk dealer, 424 Broad.
Kall Henry, express, 556 Garden.
Kaltenbach Frances, tchr, 310 Chicago.
Kaltenbach Louis E, dentist, Meyers blk.
Kamp Henry D, Kenosha Green House nursery, 415 Strong.
Kaufer George, photogr, 67 N Main.
Kaufmann Emma, dressmkr, 20 N W Main.
Kautenberger Mrs Mathilda, grocer, Bronson, 4 N W Main.
Keating John E, saloon, 264 Main.
Keating Marie, tchr, 432 Fremont av.
Kelly Dennis, drayman, 363 Rock.
Kelly Margaret M, dressmkr, 1008 Market.
Kemper Hall Library.
**KEMPER HALL SCHOOL, In Charge of** the Sisters of Mercy, Send for Catalogue, Address Sister Margaret Clare, Mother Superior, Durkee av and Seminary. (See page 503.)
Kennard James, baker, 253 Main.
Kenosha Brass and Iron Works, W E Christian pres, W F Anklam sec and treas, 318 Exchange.
Kenosha Coffee Roasting Co, John Jensen mngr, 250 Park.
Kenosha County Building, Loan and Investment Assn, J H Corcoran sec, Fist Natl Bank bldg.
Kenosha Crib Co The, F C Hannahs pres, J A Jackson sec-treas, furniture mnfrs, Grand av.
Kenosha Daily Gazette, W C Jenkins propr, Meyer blk.
Kenosha Electric Railway Co, Bion J Arnold pres, W L Arnold vice-pres, R G Arnold sec-treas, Willis A Russell supt and genl mnfr, 567 Bond.
Kenosha Evening News, Head & Simmons publrs, Main and Park av.
Kenosha Gas and Electric Co, James Cavanagh pres- treas, Roger N Kimball vice-pres and genl mngr, N A Rowe sec, 210 Wisconsin.
Kenosha Green Houses and Nursery (H D Kamp), 415 Strong.

WE WANT YOUR COLLECTIONS. { Northwestern Col. Agency, 6th Floor Sentinel Bldg, Milwaukee, Wis. Years of experience enables us to give satisfaction in every particular. Experienced collection attorneys retained in each city. Special attorneys sent from home office when desired.

A. O. COLBY
"Everything Electrical."
Complete Stock of Electric Light Supplies at Market Prices. Prompt Delivery. LA CROSSE, WIS.



**KENOSHA HOME BUILDING ASSOCIA**tion The, H C Crook Pres and Mngr, Meyers Block.
Kenosha Hospital, 391 Exchange.
Kenosha Laundry The (C H and R O Bullamore), 222 Main.
Kenosha Lumber Co The, George D Head pres, E R Head vice-pres, E L Grant sec-treas, lumber, cor Maiden Lane and Market.
Kenosha Pure Ice Co, F C Feldschau pres, A D Machamer sec, 625 Pearl.
Kenosha Realty Co The, H B Robinson pres, F H Kehler vice-pres, John M Kehler sec-treas, 169 Park.
Kenosha Sand Co, Miss Helen W Lester pres, 631 Park av.
Kenosha Sash and Door Co, D N Martison pres, R M Holderness sec, 106 South.
Kenosha Trust Co (capital $25,000), F S Komp pres, F T Maloney sec.
Kenosha Union (weekly), J A Kileen propr, Meyer's blk.
**KENOSHA VOLKSFREUND THE, Louis** Ewe Publr and Propr, Only German Paper in Kenosha County, 156 Market.
Kerst Theodore, drayman, 107 Park.
Keul P J, barber, 319 Milwaukee av.
Kileen John A, propr Kenosha Union, 304 Main.
Kimball George T, phys, 13 Meyers blk.
Kindt Louis, artist, 65 Park.
King Edward, restaurant, 263 Market.
Kingman Annette, dressmaker, 511 Chicago
Kipp Frank J, grocer, 251 Ridge.
Kirk John W, saloon, 266 Main.
Kleist John, saloon, 461 Grand av.
Knudson Knud, contr, 458 Bond.
Kluender Bertha, dressmkr, 374 Lake av.
Knowlton Mary C, dressmkr, 380 Main.
Kohlman J J & Co (J J Kohlman), soda water mnfrs, 452 Pearl.
Kollman Wm, saloon, 267 Milwaukee av.
Kollman & Willems (John Kollman, Frank Willems), saloon, 102 N Main.
Kollmann Peter M, saloon, 151 Milwaukee.
Koos N S, renderers, ft Quincy.
Kousan Mrs Bessie, dressmkr, 314 Park.
Krah Robert, saloon, 24 W Main.
Kraus Rose, dressmkr, 409 York.
Krebs Charles, wagonmkr, 122 Park.
Krebs Katherine, dressmkr, 354 Middle.
Krichbaum J E, undertaker, 261 Market sq.
Krogh Hans J, carpenter, 617 Pomeroy.
Kroncke Annie, tchr, 718 Jenne.
Kroncke G H, real est, 718 Jenne.
Kunkle Rev Edward C (Bap), 315 Church.
Kupfer Cracker Co, Wm C Kupfer pres, Mrs Minnie Kupfer sec, 262 Main.
Lama L & Co (L and L Lama, D Lencioni), fruits, 219 Main.
Lamb W S, drugs, 119 Milwaukee av.
Lampe Agnes, dressmkr, 452 Park.
Lampe Lulu C, tchr, 452 Park.
Lampe Louis, genl store, 166 Main.
Lampe Margaret M, music tchr, 452 Park.
Landgren Axel, milk, 116 3d.
Lane Hiram H, dentist, 215 Wisconsin.
Langan John F, saloon, 260 Main.
Landsdowne Frank B, phys and coroner, 10 Meyers blk.
Lange Dora M, dressmkr, 802 Ashland av.
Lanzino & Simone (Peter Lanzino, James Simone), saloon, 154 Main.
Larsen Alma, dressmkr, 604 Park av.
Larson Fred, contr, 815 Naida.
Larson John, contr, 425 Pearl.
Larson Louis, meats, 495 Elizabeth.
Lauer Matthias, tailor, 261 Main.
Lease Edward L, confr, 358 Park av.
Le Fevre Frances, dressmkr, 509 Middle.
Leinenweber Joseph, grocer, 263 Middle.
Leinenweber Mamie E, dressmkr, 263 Middle.
Leiting & Peters (T A Leiting, Jacob Peters), wagonmakers, 251 Church.
Lempe Louis, genl store, 166 Main.
Lentz Linda W, tchr, cor Durkee av and Seminary.
Lentz & Funck (Philip Lentz, M N Funck), grocers, 225 Main.
Leonard Bros (C A jr and Wm), grocers, 599 Garden.
Letson & Murphy (E R Letson, Edward Murphy), horseshoers, 216 Wisconsin.
Leutritz Benjamin, bricklayer, 313 Julius.
Lewis J R J, grocer, 210 Ridge.
Lewis Mary D, tchr, cor Durkee av and Seminary.
Lewis John W, drugs, 310 Main.
Lewis May, phys, 252 Main.
Lilley Charles M, contr, Collins nr Fremont avenue.
Lindemann John T, carp, 170 Lemon.
Lippert Valentine, livery, 217 Park.
Lippert Foundry, Peter Lippert propr, 322 Exchange.
Lockhart Thomas S, jeweler, 267 Main.
Loef Joseph, saloon, Prairie av limits.
Loeffler Herman J, tailor, 211 Wisconsin.
Loescher Mrs Eva, restr, 216 Main.
Lothrop Jason, surveyor, 715 Dayton.
Lovejoy Nellie, nurse, 663 Durkee av.
Lucas Angeline, nurse, 768 Elizabeth.
Lugar Ray A, photogr, 22 Meyer's blk.
Lyman Frank H, shoes, 205 Market.
McCaffrey Edward M, music tchr, 352 South.
**McCARRON GEORGE B, Justice of** Peace, Old Masonic Blk, 209 Main.
McCarville Gilmore G, sewing machines, 211 Main.
McClellan Cynthia, propr The Southern, 172 Deming.
McDermott Emma, milliner, 313 Main.
McDermott W S, mngr W U Tel Co, 120 Main.
McFaddin Mrs Ida, dressmkr, 472 Edward.
McGivern Mary, dressmkr, 618 Market.
McGrory Thomas G, dentist, 310 Main.
McHugh Anna, tchr, 586 S Congress.
McHugh James G, harnessmkr, 222 Park.
McLennan Daniel, saloon, 481 Elizabeth.
Madar John, saloon, 460 Grand av.
Madison T H, grocer, 462 Grover.
Mallory Rev Charles L (Episcopal), 256 Park pl.
Malone Rev Wm D (Catholic), 305 Ashland avenue.
Maloney John B, clerk circuit court.
Maple House, J F Schmitt propr, 471 Pearl.
March Alice N, tchr, 468 Market.
Marker Fritz, upholstr, 267 W Main.
Markham Frank, painter, 102 Wisconsin.
Martin Wm F, soda water mnfr, 776 Park.
Maryon Rev Frederick C, cor Durkee av and Seminary.
Mechanics Fire Ins Co of Philadelphia, The Kenosha Realty Co agts, 169 Park.
Meers Edward S, phys, 166 Deming.

The Greatest of all Coal Savers. 85% Magnesia Sectional STEAM PIPE AND BOILER Coverings.
ABSOLUTELY FIRE PROOF.
KEASBEY & MATTISON CO., the original and only manufacturers,
Joseph H. Hirz, Manager, 350 East Water St., MILWAUKEE, WIS.

PEOPLES TAILORING CO. FINE TAILORING At Popular Prices.
250 & 252 WEST WATER ST., MILWAUKEE.

BEAVER'S Reliable Life Insurance at Cost. Combining the economy of Fraternal Insurance with the Reserve Fund Stability of Old Line Insurance. DEPUTIES WANTED. Ben. E. Wait, Sec., Stoughton, Wis.



W. TOEPFER & SONS, MILWAUKEE, WIS. Tanks, Smoke Stacks and all kinds of Sheet Iron Work

Meiselbach A D Typewriter Co, E H Bottaum vice-pres and treas, Sigmund Wollheim mngr, typewriter mnfrs, Pleasant s of Elizabeth.
Meiser Mary, dressmkr, 360 Oak.
Merchants and Savings Bank, H B Robinson pres and cashr, H B Kotz asst cashr, Main and Park.
Metropolitan Life Ins Co, G W Heup agt, 257 Main.
Meyer Henry, florist, 316 Broad.
Meyers Charles A, printer, Meyer's blk.
Michigan Mutual Life Ins Co of Detroit, Mich, Walter M Burke agt, 169 Park.
Milbrath Lydia M, dressmkr, 431 Grover.
Miller H W, saloon, 167 E Market.
Miller Olga, tchr, 167 English Ct.
Mindermann John, lime and cement, 412 South.
Mischo Frank J, painter, 673 Caledonia.
Mockus John, saloon, 111 Union.
Modern Drug Store The, A E Olle propr, 222 W Main.
Moeller Maud, dressmkr, 231 Lake av.
Mogolis Julius, saloon, 39 N Main.
Mohr Henry, upholstr, 62 Deming.
Molitor H L & Co (H J Weinheimer, H L Molitor), dry goods, 233 Main.
Mollhagen Margaret, dressmkr, 372 Orange.
Monaghan John, grocer, 217 Market.
Montgomery Lumber Co The, E W Montgomery pres, T J Bermingham vice-pres, W J Bermingham sec and treas, S H Montgomery asst sec and treas, Exchange and Pearl.
Morroni Serafino, grocer, 879 Market.
Morse Granite Co, W H Morse pres and treas, 217 Wisconsin.
Morzejko Casimir, meats, 274 N Chicago.
Mueller Mrs Emillie, midwife, 307 Middle.
Mueller Otto, painter, 307 Middle.
Munger Matthew & Sons (Matthew, Peter, Nicholaus and Matthew A Munger), 163 Wisconsin.
Murdock Rev Marion, 368 Market.
Murphy Anna, dressmkr, 574 Pomery.
Musgrave Lavinia K, dressmkr, 453 Durkee.
National Surety Co of New York, The Kenosha Realty Co agts, 169 Park.
Naylor Edward, mason, 309 Church.
Naylor & Milbrath (George A Naylor, Luther V Milbrath), barbers, 305 Main.
Neergaard P S, fish, 161 E Market.
Nellis Daniel G, blksmith, 254 Exchange.
Nelson Frank, livery, 210 W Main.
Nelson Mathie, grocer, 364 Dayton.
Nelson Merton P, confr, 401 Wisconsin.
Nelson Wm R, painter, Jackson 4 e Ashland av.
Nenow Fred, carp, 541 Grand av.
Neuhaus Mrs Mary, midwife, 266 Maple.
Newald Mrs Mary, dressmkr, 322 Oak.
Newberry Jesse S, ins, 120 Exchange.
New Hampshire Fire Ins Co of Manchester, John Zens agt, 264 Milwaukee av.
Niederprim Michael, saloon, 26 N Main.
Nielsen David, drayman, 71 Alida.
Niesen Peter, shoes, 263 N Chicago.
Nieuwenhuijse Jacob, grocer, 515 Elizabeth.
Northwestern Iron and Metal Co (M Rosenblum, L Schiffman), scrap iron, Exchange and Park.
**NORTHWESTERN LOAN AND TRUST** Co The, Z G Simmons Pres, George Yule Vice-Pres, Charles C Brown Treas, Wm H Purnell Sec, cor Main and Market.
Nowacki Felix, grocer, 264 Pine.
O'Donnell Elizabeth, dressmaker, 586 Congress.
O'Donnell John, coal, 120 N Main.
**O'DONNELL M G, Lawyer, Notary** Public and Real Estate, Room 4 Burr Blk
Ohmstead William, grocer, cor Main and Broad.
Olson & Loeffler (E L Olson, H J Loeffler), tailors, 358 Park av.
Olm Mathias, saloon, 226 Newell.
Osterman John, carp, 523 Maple.
Pabst Julius T, carpenter, 269 Howland av.
Padula & Lamacchia (Michael Padula, Arthur Lamachhia), saloon, 208 Howland av.
Pacini Cherubina, fruits, 316 Main.
Palmgreen Fred, saloon, 266 Main.
Paris Creamery Co, B V Piper pres-treas, F V Piper sec, W Van Liere vice-pres, 206 Exchange.
Park Street House The, Peter Byer propr, 210 Park.
Parker Bros (C V and O F), livery, 162 Wisconsin.
Parker Harry F & Co (Harry F Parker, Burr T Beachel), meats, 160 W Main.
Parks Charles A, carpenter, 826 Elizabeth.
Parsons Elmer, contr, 14 Park ct.
Paulsen Harriet, tchr, 423 York.
Pecnik & Lampert (Anton Pecnik, Michael Lampert), saloon, 322 Milwaukee av.
Pennefeather James, notary public, 14 Meyer's blk.
Pennoyer Nelson A, phys, Milwaukee av nr limits.
Pennoyer Sanitarium, Nelson A Pennoyer pres, G F Adams sec, Milwaukee av nr limits.
Perkins Bros (J E and Fred), grocers, 268 Main.
Petersdorf Frederick, real estate.
Petersen James, cement sidewalks, 729 S Oak.
Peterson Christ, saloon, 307 Main.
Peterson John A, shoes, 259 Market sq.
Petrie Agnes, dressmkr, 436 Exchange.
Pettit M H Malting Co, C E Resver pres and treas, R E Mailer sec, maltsters, 302 Wisconsin.
Petzke Henry, shoes, 603 Congress.
Pfarr Kilian, carpenter, 324 Broad.
Pfening Charles, grocer, 165 Market.
Pfisterer Jacob, carpet weaver, 318 N Congress.
Philadelphia Casualty Co, Simmons & Parker agts, 120 Main.
Philbin James, mason, 528 Market.
Philbin Julia, dressmkr, 520 Market.
Phoenix Electrical Co V E Kubka, J Johnson), electricians, 160 Main.
Pigott Elizabeth S, milliner, 360 Park av.
Pinzger John, painter, 305 Lake av.
Piper Thomas & Co (Bruce V Piper, Joseph Thomas, F V Piper), creamery, 206 Exchange.
Pirsch Annie, music tchr 404 Park av.
Pirsch Nicholas Estate, carriage and wagon works, 214-222 Exchange.
Pirsch Peter & Co (Peter Pirsch), mnfrs carriages and wagons, 111-113 Park.
Pitts Joseph A, wall paper, 210 Main.
Pittsburg Fire Ins Co of Pittsburg, Penn, Kenosha Realty Co The, 169 Park.

SIGN OF THE TRUE FLAG. Registered ZIMMERMANN BROS. Clothing Co. 384 East Water St., MILWAUKEE, WIS. — RETAIL. —

**Gateway City Steel Tank and Roofing Co.**
**Manufacturers of Eaves Trough, Conductor Pipe and Fittings.** **LaCrosse, Wis.**



Pofahl John, baker, 301 N Chicago av.
Postal Telegraph Co, Lyman Munger mngr, 220 Main.
Postal Telegraph-Cable Co, Mark Shorer mngr, 209 Market.
Price Henry B ins agt Meyer's blk.
Priddis John, cement sidewalks, 677 Ashland av.
Priddis Mabel, dressmkr, 677 Ashland av.
Providence-Washington Fire Ins Co of Providence, R I, Kenosha Realty Co The, 169 Park.
Pugh George, phys, Meyer's blk.
Pugh Wm M, phys, Meyer's blk.
Quandt Hugo, barber, 157 Milwaukee.
Quinn Edward J, carp, 315 Ashland av.
Race Julia E, milliner, 270 Wisconsin.
Rahr Millie, tchr, 454 Wisconsin.
Rassmussen Louis, meats, 163 Pearl.
Reber H & Co (Homer Reber, Levi D Chidester), contr, 224 Park.
Regh Anna Mrs, midwife, 269 Oak.
Rehorst Minnie, dressmkr, 761 Dayton.
Reicherts Susan, dressmkr, 73 N Maple.
Reith Henry W, real estate, 263 Main.
Remer's Laundry, Harry E Remer propr, 454½ Pearl.
Rhode's Hotel, Peter Rhode propr, Prairie and Bain.
Rhode Opera House, Joseph G Rhode mngr, 164 Market.
Rhode Peter, propr Hotel Central.
Rhode Peter jr, advertising agt, 164 Market.
Rice R E, barber, 61 Indiana.
Richter George, confr, 511 Elizabeth.
Ripley George H, phys, 215 Wisconsin.
Robbel Oscar, laundry, 258 Main.
Robinson Elizabeth C, tchr, 373 Market.
Robinson Dr Herbert A, coroner, 368 Park avenue.
Robinson Howard W, books, 267 Main.
Robsel Martin, saloon, 24 Union.
Roche Henry J Rev (Catholic), 350 Ashland avenue.
Rochester German Fire Ins Co of Rochester, N Y, Kenosha Realty Co agts, 169 Park.
Rosing John M, meats, 434 Lyman av.
Romoser Rev John (Methodist), 110 Congress.
Rowe Wm M, carp, 288 Exchange.
Rowell Edward F, dentist, 352 Park av.
Runkel Sophia, dressmkr, 313 Main.
Ruster John, grocer, 858 Pomeroy.
Ryan Thomas, express, 163 Maiden Lane.
Ryan Charles C, dentist, 311 Main.
Sablewitz Sarah, tchr, 373 Market.
Saltig Jacob, meats, 162 Milwaukee av.
Sammons Laura, dressmkr, 453 Market.
Saunders Wm H, phys, 252 Main.
Schaefer Gottlieb, carp, 800 Park.
Schend William J, saloon, 350 Milwaukee avenue.
Schlitz Hotel The (Casimir De Richelieu propr), 1 N Main.
Schmidt Henry W, grocer, 911 Sellick av.
Schmitt Bros (Peter R, Wm S and John P), saloon, 214 Main.
Schmitt Frank N, confr, 308 Main.
Schmitt John F, propr Maple House, 471 Pearl.
Schmitt Mathias D, saloon, 309 Main.
Schmitt's Orchestra, John T Schmitt director, 471 Pearl.
Schmitz & Lauer (M P Schmitz, N Lauer), clothing, 265 Main.
Schneider Augusta, dressmkr, 708 Garden.
Schnuck Otto, carpet weaver, 270 Broad.
Scholey Mathias J, brewer's agt, 824 Market.
Schroeder Frederick C, photogr, 165 Park.
Schultz Albert W, barber, 719 Edward.
Schulz Herman C, hardware, 158 Park.
Schulze Carl G, pianos, 306 Main.
Schutz N F, carp, 704 Grand av.
Schwan Christ, grocer, 502 Milwaukee av.
Schwan Hubert B, grocer, 220 Milwaukee av
Schwartz Henrietta, tchr, cor Durkee av and Seminary.
Schwartz George H, bicycle repairer, 505 Milwaukee av.
Schwefel Rev Frederick (Evan Lutheran), 64 Middle.
Scott Ice Co The, Thomas Scott propr, 622 Market.
Seaver Harry, barber, 114 W Main.
Seivert Mary, dressmkr, 321 N Chicago.
Sershon John, gen contractor, 317 Julius.
Sholes Visible Typewriter The, mnfd by A D Meiselbach Typewriter Co.
**SIMMONS MNFG CO, Z G Simmons Pres,** Z Y Simmons Vice-Pres, E W Crawer Sec, A H Lance Treas, Mnfrs Iron and Brass Beds and Wire Mattresses, Office 192 Michigan av, Chicago; Factory, foot of Pearl.
Simmons Memorial Library, Mrs Clara Barnes librarian, Library sq.
Simmons & Parker (Ezra Simmons, Truman T Parker), ins agts, 120 Main.
Simon Max, junk dealer, 119 E Market.
**SISTERS OF MERCY, Kemper Hall,** Sister Margaret Clare Mother Superior. (See page 503.)
Skidd Charles, hardware, 118 Milwaukee av.
Skoglund Carl, tailor, 306½ Main.
**SLATER JOHN C, Attorney-at-Law,** City Attorney, 214 Main.
Slater Una M, tchr, 507 Ashland av.
Slosson Belle, teacher, 108 Ashland av.
Slosson Russell H, county judge, 108 Ashland av.
Smith Edward H, carp, Erie and city limits
Smith George W, real est, 452 West.
Smith J E, barber, 167 Park.
Smith J J, barber, 69 N Main.
Southern The, Cynthia McClellan propr, 172 Deming.
Spalding J B, phys, 209 Main.
Stahl B F, livery, 101 Wisconsin.
Spier David S, dyer, 219 Market.
Speiss Charles, painter, 69 N Main.
Springfield Fire & Marine Ins Co of Springfield, Mass, Kenosha Realty Co agts, 169 Park.
Stahl Peter C, livery, Park cor Exchange.
Stahl B F, livery, 101 Wisconsin.
Stahl Mathias, expressman, 215 Ashland av
Stalker Henry J, phys, 255 Main.
Stanford George R, painter, 219 Market.
Stebbins Elizabeth, music tchr, 564 Park av
Stebbins James M, lawyer, 564 Park av.
Stein Bertha, dressmkr, 416 N Chicago.
Steinbach Charles, contr, 405 Linden.
Steinbach & Bloxdorf (J P Steinbach, Otto Bloxdorf), brewers' agt, 463 Pearl.

**FLOWER STANDS.** **Globe Wire and Iron Works,** Atkinson Ave. bet. 10th and 11th Sts. MILWAUKEE, WIS. (See page 10.)

**DYNAMOS, MOTORS and SUPPLIES.**
**L. A. MEYER CO., 450 E. Water St., MILWAUKEE, WIS.**

**The MUTUAL BENEFIT LIFE INS. CO., Newark, N. J.**

Total payments to policy-holders plus assets.....$311,906,270.92
Total premium receipts since organization in 1845.....264,587,603.32

Excess of assets and payments to policy-holders over premium receipts....$ 47,318,667.60
**FRANK L. WILSON, State Agent. 58-59 University Building, Milwaukee, Wis**



For lowest cost Insure in the... **NORTHWESTERN MUTUAL LIFE INSURANCE COMPANY** MURPHY & SURLES, General Agents, MILWAUKEE, WISCONSIN.

Stemm Bros Orchestra (Fred E and W A Stemm), 264 Middle.
Stemm Charles F, brewers' agt, 162 Ridge.
Sterling House, Paul Adelt propr, 200 Newell
Stern Jacob, clothing, 168 Main.
Stevens Rev W W (M E), 391 S Main.
Stewart Calvin, lawyer, 219 Main.
Stolp August W, shoes, 214 W Main.
Streich Wm, plumber, 224 Park.
**STURGES BENJ O, Attorney-at-Law** and Justice of the Peace, 200 Main.
Sullivan & Cleary (Frank J Sullivan, James M Cleary), grocers, 271 Main.
Sullivan & Hamlet (Edward J Sullivan, Warren T Hamlet), plumbers, 322 Main.
Sutherland R E & Co (R E Sutherland, Harry Skinkle), dry goods, 218 Main.
Swift Frank X, plumber, 203 Market.
Szpokowicz & Mockus (Julius Szpokowicz, Victor Mockus), saloon, 404 N Chicago.
Tanck Fred, real estate, 512 Prairie av.
Tanner Herbert E, drugs, 213 Main.
Tanner Walter K, coal and wood, 300 Fremont av.
Tarbell Ada, tchr, 418 Grand av.
**TARBELL CHARLES A, Abstracts,** Real Estate and Insurance, 210 Market.
Tarbox Mary E, tchr, Kemper Hall.
Telegraph Courier The (weekly), cor Main and Park avs.
Telfar Margaret, tchr, 452 West.
Tempelman Mrs Frederica, dressmkr, 592 Congress.
Tenhagen House, Herman Haase propr, 17 N Main.
Tennessen Andrew, saloon, 512 Elizabeth.
Terry Nicholas J, furn, 209 Wisconsin.
Theleen & Wallis (Charles G Theelen, James Wallis), 555 Jennie.
Thom John M, restaurant, 208 Main.
Thomas Jacob, shoemkr, 368 Oak.
Thomas, Piper & Co (Bruce V Piper, Joseph Thomas and Francis V Piper), creamery, 206 Exchange.
Thomas & Irving (Charlotte Thomas, Tillie Irving), milliners, 213 Wisconsin.
Threinen William J, paints, oils, 75 N Main.
Tillotson F L, painter, 802 Dayton.
Toner Ella, tchr, Salem av nr liimts.
Toreson Knud, mason, 814 Pomeroy.
Torrey Perkins C, register of deeds, 469 Congress.
Trenary O L, prin College of Commerce, 166 Market.
Tucker Dora E, nurse, 353 Lyman av.
Tully Jet C, billiards 211 Wisconsin.
Tully Joseph H, mason, 572 Pomeroy.
Turnock Charles, grocer, 451 Howland av.
Tyson Margaret, dressmkr, 504 Fremont av.
Ungemach Charles, cigar mnfr, 412 N Chicago.
United American Underwriters' Agency of Milwaukee, Kenosha Home Bldg Assn agts, 17 Meyer's blk.
United Firemen's Ins Co of Philadelphia, Kenosha Realty Co agts, 169 Park.
United States Fire Ins Co of New York, Kenosha Realty Co agts, 169 Park.
United States Life Saving Station, Washington Island.
United Underwriters' Agency of Chicago, Ill, Kenosha Home Bldg Assn agts, 17 Meyer's blk.
Unti & Lencioni (D Unti, T Lencioni), fruits, 317 Main.
Utt Paul R, music tchr, 472 Pomeroy.
Utter Mary, dressmkr, 510 South.
Utter Millie, tchr, 510 South.
Van Westrienen Aart, phys, 310 Main.
Van Wie Maurice, express, 729 Oak.
Veitch John H, sheriff.
Vetter Bros (J M and Alexander), grocers, 493 Elizabeth.
Villnow Gotthold L, ins, 166 N Jay.
Volmer Wm, saloon, 216 Main.
Wachs Herman, barber, 166 W Main.
Wade Charles J, meats, 110 N Maple.
Wade George R, meats, 546 Middle.
Wade John W meats, 258 Bronson.
Wagner Matthias, tailor, 323 N Congress.
Wallace Hugh, harnessmkr, 213 Market.
Wallig Margaret, music tchr, 367 Orange.
Wallig Nicholas, saloon, 173 Milwaukee av.
Walz Michael F, tchr, 72 N Chicago.
Washbish Mrs Rosie, grocer, 77 N Main.
Washburn Edna, tchr, 431 Fremont av.
Waterman Frank D, drugs, 220 Main.
Wedelstedt & Wilson (Joseph Wedelstedt, George Wilson), saloon, 123 Milwaukee av.
Weier Christian, house mover, 359 Broad.
Weier C H, grocer, 261 Lemon.
Weiskopf August F, milliner, 269 Main.
Wells Frank L, machinist, 322 Exchange.
Werlin Katet, dressmkr, 179 Ridge.
Werner Nicholas J, grocer, 257 Milwaukee avenue.
West Side Hotel, A C Whitbeck propr, 900 Park.
Western Union Telegraph Co, W S McDermott agt, 120 S Main.
Westman J A, tailor, 305 Main.
Whitaker Thomas B, mach, 212 W Main.
Whitbeck A C, propr West Side Hotel, 900 Park.
White Mary B, dressmkr, Collins 1 w Fremont av.
Whitebread Mary, dressmkr, 532 Grand av.
Willems Peter, plasterer, n s Main nr Division.
Wilson J H, cigars, n end Milwaukee av.
Wilkinson Robert E, pianos, 259 Main.
Wimdesheim Gustav M, phys, 255 Main.
Winberg John A, grocer, 161 Pearl.
Winegar Ella B, music tchr, 409 Exchange.
Windorf August, carp, 776 Pearl.
Windsor Spring Co, F C Hannahs pres, F B Chesley vice- pres, B F Windsor sec and treas, mnfrs bed springs, cor Market and Howland av.
Winter Marshall B, sash, doors and blinds, 210 Exchange.
Winther Wm, baker, 215 Wisconsin.
Wisconsin Insurance Agency Co, 357 Main and 356 Park.
Wisconsin Telephone Co, P B Powers mngr, 210 Market.
Wood Peter, painter, 54 Middle.
Woodworth H P, cistern bldr, 604 Pomeroy.
Young Men's Christian Assn, John W Adams sec, 321 Main.
Yungquist Isaac, shoemkr, 255 Lyman av.
Zarenczny Rev Victor (Cath), 402 Division.
Zens John, real estate, 264 Milwaukee av.
Zens Kate, dressmkr, 309 N Chicago.
Zimmerman Ferdinand, cigar mnfr, 256 Milwaukee av.
Zimmers P J, supt of schools, 212 Market.

**The Gallasch Co.** MANUFACTURERS OF **MUSTARD, CATSUP AND VINEGARS** 298 MILWAUKEE STREET, **MILWAUKEE, - WIS.**

MANUFACTURERS OF
C. P. & J. LAUSON, GAS and GASOLINE ENGINES.
103 WEST WATER ST., MILWAUKEE, WIS.



**KENT.**

A country postoffice on the C. & N. W. Ry., in Price township, Langlade county, 16 miles from Antigo, the county seat and banking point. Mail, daily. John W. Smith, postmaster.

**HOLLISTER'S ROCKY MOUNTAIN TEA.**
(See page 4.)

St Clair Edith, teacher.

**SMITH JOHN W, Grocer.**

**KEOWNS.**

A discontinued postoffice in Jackson township, Washington county, 6 miles southeast of West Bend, the county seat and banking point, and 4 from Jackson, its nearest shipping point. Has rural free delivery from West Bend.

**HOLLISTER'S ROCKY MOUNTAIN TEA.**
(See page 4.)

**CASPER & SCHWINN, General Store and Farm Implements.**

Horn Lewis, live stock.
Kannenberg Louis, blacksmith.
Koenig Robert, blacksmith.
Thelen M G, cheese mnfr.

**KESHENA.**

Population, 200. An Indian village, on Wolf river, in the southern part of the Menomonie reservation, in Shawano county, 8 miles north of Shawano, the county seat, nearest railroad station and banking point. Mail, daily. Laura E. Pulcifer, postmaster.

**HOLLISTER'S ROCKY MOUNTAIN TEA.**
(See page 4.)

Badger O F, U S miller.
Clark Lyda B, teacher.
Dryer Bertha J, teacher.
Farr Wm H, logger.
Ganthier J D, chief of police.

**GANTHIER LOUIS, Leader Keshena Indian Band.**

Krake B, supt of St Joseph's Indian Industrial School.
La Bell Thomas, hotel and logger.
Lane John F, farmer.
Law Jerome, hotel.
Law Joseph, hotel.
Lookawound P L, teacher.
Nelson Albert, physician.
Peck Wm G, engineer.

**PULCIFER J H, General Store.**

Pulcifer Laura E, postmaster.
U S Government, flour and saw mill.
U S Government School, Freeman Shepard supt, special dist agt.
Weber August, blksmith.

**KEWASKUM.**

Population, 800. A village on the C. & N. W. Ry., and on the Milwaukee river, in township of same name, Washington county, 41 miles northwest of Milwaukee, and 8 northwest of West Bend, the county seat. Has Baptist, Catholic, Congregational, Lutheran, Methodist and Reformed churches, 2 banks and a weekly newspaper, the Statesman. Stages, daily to St. Michaels, Boltonville and Filmore. Telephone connection. Exp., Am. Tel., W. U. August G. Koch, postmaster.

**HOLLISTER'S ROCKY MOUNTAIN TEA.**
(See page 4.)

Backhaus, Beisbier & Guttner (W F Backhaus, M Beisbier, I Guttner), live stock.
Backhaus & Stark, flour mill.
Bank of Kewaskum (capital $15,000), D M Rosenheimer cashier.
Becker Jacob, blacksmith.
Brandstetter Caspar, painter.
Brandt Charles, saloon.
Brandt Louis, carpenter.
Bruhy Matthew, jeweler.
Brunner John, livery.
Central Hotel, Nicholas J Mertes propr.

**CITIZENS' STATE BANK (Capital $15,000), C C Henry Pres, F M Schuler Vice-Pres, H E Henry Cashier.**

Demerest R S, cheese mnfr, 3 miles n.
Dreher Valentine, cigar mnfr.
Eagle Hotel, Joe Schmidt propr.
Endlich L B, carpet weaver.
Erber Rev H (Congregational).
Gottsleben Frank C, railroad, exp and tel agent.
Grell Creamery Co.
Greve Rev Frederick (Lutheran).
Grittner Bros (Joseph and Charles), meats.
Groeschel Charles, cigar mnfr.
Guth John, saloon.
Hauser Sisters, milliners.
Hausman Edward N, physician.
Heilman Andrew, baker.

**HENRY H E, Cashier Citizens' State Bank.**

Hoenig Sisters (Kate and Jennie), milliners
Kewashum Electric Light Co, L Rosenheim Malt and Grain Co proprs.
Klein J P, marble.
Klumb Wm, dentist.

**KOCH AUGUST G, Postmaster and General Store.**

Kohn Peter, cheese mnfr.
Krahn Bros (Wm and Herman), tailors.
Krahn Charles E, publr The Statesman.
Kuehn Charles, shoemaker.
Lay Henry J, lumber.
Lombeck Frank J, physician.
McLaughlin Philip, meats.
Marx Nicholas, saloon.
Mayer Nicholas, shoemaker.
Meinecke Carl, mason.
Meinhardt Philip, blacksmith.
Mentz Carl, apiarist.
Mertes Nicholas J, saloon.

**MEUHLERS J & CO (J Meuhlers), Furniture.**

Miller Charles, drugs and photographer.
Miller Joseph, carpenter.
Miller Wm, brick mnfr.
Perschbacher A A, blacksmith.
Peters Valentine, harnessmaker.
Ramthom Henry, saloon.
Redig Joseph, saloon.
Remmel Mathias, saw mill.
Remmel Nicholas, machinist.
Rosenheimer L, general store.
Rosenheimer L Malt and Grain Co, maltsters.
Schaefer John W, saloon.
Schaefer & Schultz (Wm Schaefer, Wm Schultz), saloon.
Schmidt Joseph, propr Eagle Hotel.
Schneider Henry, saloon.
Schnurr Henry, blacksmith.
Schoenhardt Frederick, shoemaker.
Seefeld Albert, apiarist.
Smith Peter J, tinner.

CREAM CITY PAINT MNFG. CO. Manufacturers of ROYAL BLACK DIAMOND PAINT, for Shingle Roofs and all Woodwork
Where Color is Suitable. The Best Wood Preservative Discovered. 115 Wisconsin Street, MILWAUKEE, WIS.

Over 100 kinds of Grasses raised in Wisconsin. For fine farms in the best grass section, write
Benson & Anderton, Milwaukee, • Wisconsin.

H. C. Miller Co. 342-6 Broadway, Milwaukee, Wis.
Blank Book Makers.
Labor Saving Office Devices. | Removable Leaf Ledgers | Order Sheets . . . Holders, Binders.
(See adv. in Milwaukee.)



**SMITH BROS, Hardware.**
Statesman The, Charles E Krahn publr.
Strogotha Joseph, wagonmaker.
Strube Frank, saloon.
Vogt Rev C J (Catholic.)
Wagner Rev (Methodist).
Witzig Sebastian E, harness.
Ziegler Wm, saloon.
Zwaschka Mrs John, undertaker.

## KEWAUNEE.

Population, 1,900. The county seat of Kewaunee county, is located on the K., G. B. & W. R. R., and on the shore of Lake Michigan at the mouth of the Kewaunee river, 36 miles east of Green Bay. It has lines of boats connecting with Frankfort and Ludington, Mich., forming a through line from the west to the Atlantic coast, and by which whole trains of cars are transported across Lake Michigan. It has one of the finest and most accessible harbors on the lake, which is being constantly improved by the government and present plans are to convert it into a harbor of refuge. A life saving station has been erected. The city has Catholic, Congregational and Lutheran churches, excellent educational advantages, a bank, canning factory, planing mills, coffin manufactory, foundries and machine shops, breweries, agricultural implement factory and saw and shingle mill machinery plant, owned and operated by Frank Hamachek (one of the leading manufacturing plants in this section), and a casket factory. Three newspapers—Enterprise, Banner, Kewaunee Listy—are published. Stages daily to surrounding points. Communication is had during the entire year by boat with all lake ports. Exp., U. S. Tel., W. U. Joseph J. Schultz, postmaster.

**HOLLISTER'S ROCKY MOUNTAIN TEA.** (See page 4.)
Alle Joseph, fisherman.
Arpim & Blasing, barbers.
Bach, Kieweg & Poser Co, Wenzel Kieweg pres, Fred Poser sec, general store.
Bangert John, shoes.
Bengholz Rev Wm (Lutheran).
Besserdich Mrs Charles, dressmkr.
Bitzan John, saloon.
Bohemian Hall, Thomas Hiinak propr.
Bohne August, pumps.
Borgman John M, lumber.
Bruemmer Otto H, lawyer.
Commercial Hotel, Joseph Gauther propr.
Crosby & Meyers (of Chicago, Ill), Phil G Schoefer mngr, whol cheese.
Decker & Karel (Edward Decker, L Albert Karel), insurance.
Dewane James H, register of deeds.
Dishmaker Bros (Anton and Fred), farm implements.
Doleysh Staze, cigar mnfr.
Drahorzal Wm, cigar mnfr.
Drissen Wm, county supt of schools.
Duvall Joseph & Co (Joseph Duvall, L H Cowell), general store.
Ebel Mrs Emma C, milliner.
Eggers George C, dentist.
Enterprise Ptg Co, H F Masse pres, Wm Rogers sec and treas, F J Clark editor, publrs of the Enterprise.
**ERICHSEN MATHIAS, Propr Hotel** Erichsen.
Felschow Christ, gardener.
Fensel Lorenz C, grocer.
Fenske August, clk circuit court.
Filz Joseph, county treasurer.
Frelich Joseph J, photographer.
Gauthier Joseph, propr Commercial Hotel.
Glandt Wm F, eggs.
Goodrich Transportation Co, Nick Kuffan agent.
**HAMACHEK FRANK, Mnfr Saw and** Shingle Mill Machinery, Portable Saw Mills, Giant Horse Powers, Pea Harvesting Machinery, Feed Mills, Foundry and Machine Shop. (See page 513.)
Haney Bros (John and Michael C), farm implements.
Hansen Hans, chief of police.

Folding Paper Boxes of all kinds.
185-191 Milwaukee Street, - - - MILWAUKEE.
Monarch Box Folding Company

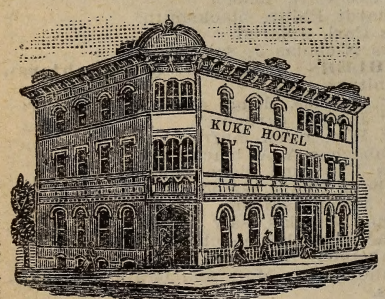


KUKE HOTEL,
WM. KARSTEN, Propr.
Newly Furnished and Remodeled. Gas Lighting.
First-Class Accommodations. Large Sample Rooms
Patronage of the Traveling Public Solicited.
RATES, $1.00 to $1.50 PER DAY.

WM. KARSTEN,
Wholesale Wine and Liquor Dealer,
KEWAUNEE, WISCONSIN.

KRUS ENGRAVING CO. DESIGNING HALF-TONE ZINC-ETCHING
EVENING WIS. BLDG. MILWAUKEE

# FRANK HAMACHEK,

KEWAUNEE, WISCONSIN.

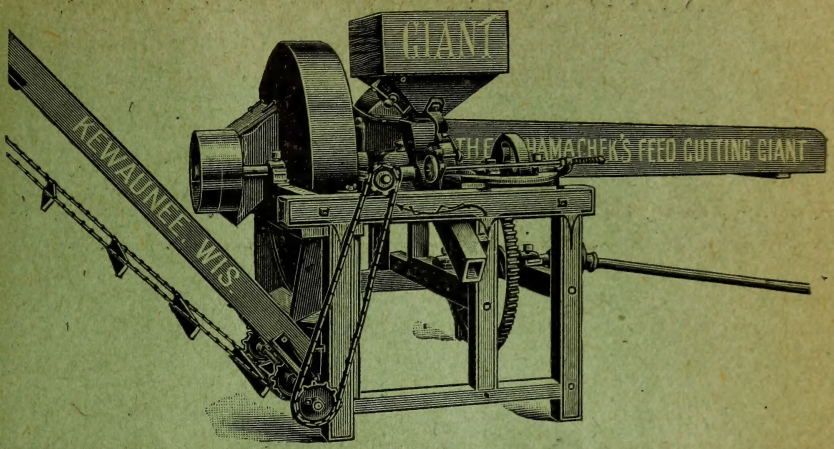


MANUFACTURER OF

## Giant Fodder and Ensilage Cutters,

## Giant Feed Mills,

## Giant and Ideal Horse Powers,

SINGLE AND DOUBLE GEAR.

ALSO BUILDER OF

## PEA HARVESTING MACHINERY,

**Portable and Stationary Saw Mills, Shingle Mills, Cheesebox and Wood Sawing Machinery. Drag Saws and Circular Saws.**

A complete line of Fly-wheel and Cylinder Fodder Cutters for hand and power use. They are the only machines in the market in which the feed rollers are under full control of the operator.

The Giant Feed Mill is fully covered by Letters Patent in the United States, Canada, England, Belgium, France, Germany and Austria. It is manufactured in different sizes ranging in capacity from ten to a hundred bushels of grain per hour.

"This mill is so constructed as it to make it impossible for the face of the burrs to touch each other even when entirely empty. It has, on this account, an important advantage over all the others as no energy is lost through friction of the burrs upon themselves. The GIANT runs much stiller than the others tried on the account stated, and the life of the burrs must be proportionally lengthened."

(From Bulletin No. 82. Agricultural Exp. Station, University of Wisconsin, April 1900.)

**LIBERAL TERMS TO AGENTS. CORRESPONDENCE SOLICITED.**

# THE ALUMINUM SIGN COMPANY,

MANUFACTURERS OF

## ALUMINUM NOVELTIES

AND

ALUMINUM OUT DOOR SIGNS.

Advertising Novelties for the Retailer, for Openings, Anniversaries, Sales, Etc.
Always pleased to submit prices on Special Aluminum Work.

KEWAUNEE, - WISCONSIN.

# POLK'S DENTAL REGISTER

## of the United States and Canada.

**The Seventh Revised Edition to be issued May 1, 1906, will contain** the names and addresses of over 25,000 DENTISTS, with GRADUATION PARTICULARS, a list of all DENTAL COLLEGES in the United States and Canada, and a synopsis of the STATE LAWS for regulating the practice of Dentistry, etc., also a vast amount of other information of special interest to the Dental Profession, calculated to insure for it a large and general circulation.

It is the only standard and recognized Dental Directory and list of Dental Institutions and Societies in the United States and Canada.

**PRICE, $10.00 PER COPY.**

## R. L. POLK & CO., PUBLISHERS.

DETROIT. BALTIMORE. CHICAGO.
MEMPHIS OFFICE 23 COTTON EXCHANGE BLDG

**Interior Woodwork Co.**
Cor. Park St. and Fifth Ave. Tels. South 37 and 38.
MILWAUKEE, WISCONSIN.

CONVINCING FIGURES ON
FLOORING and CEILING
WE MAKE THE HIGHEST GRADE
OUR PRICES ARE RIGHT.



Heck Wenzel, jeweler.
Hoffman Charles, coroner.
**HOTEL ERICHSEN, Mathias Erichsen** Propr, Headquarters for the Traveling Public.
Janda Joseph H, publr Kewaunee Listy.
Jirtle Joseph, pianos.
Jordan Joseph, plasterer.
**KARSTEN WM, Propr Kuke Hotel and** Wholesale Wines and Liquors. (See page 512.)
**KEWAUNEE BREWING CO (Capital** $10,000), Joseph W Bohman Pres, M Bohman Sec, B Bohman Treas, Brewers and Bottlers of the Celebrated White Star Brand Lager Beer. (See adv.)
Kewaunee Brick Co, J M Borgman propr, 1 mile west.
Kewaunee Canning Co, A R Wanniger sec.
Kewaunee Casket and Mnfr Co (capital $40,000), John E Haney pres, L A Cowell sec, L Albert Karel sec.
Kewaunee County Banner, Kewaunee Ptg Co publrs.
Kewaunee Enterprise, Enterprise Ptg Co publishers.
**KEWAUNEE, GREEN BAY & WEST-**ern Ry, Oscar L Pierpont agt.
Kewaunee Iron Works, John Dishmaker secretary.
Kewaunee Listy (weekly), Joseph H Janda publishers.
Kewaunee Ptg Co, John L Haney sec, publrs Kewaunee County Banner.
Kieweg Walter W, dentist.
Kilmesh Theodore, saloon.
Kilmesh Wenzel, saloon.
Kirpal Rev Joseph (Catholic).
Kirwan Edward J, physician.
Kitzeron Herman, meats.
**KONOP THOMAS F, Attorney-at-Law,** Collections, Insurance, Real Estate, Office Over State Bank of Kewaunee.
Kosenski Wenzel, saloon.
Kozina Jacob J, saloon.
Kucera Anton, drugs.
Kuehl & Son (Joseph F C and Edward), grocers.
Kuelhanek Jacob J, saloon.
**KUKE HOTEL, Wm Karsten Propr.** (See page 512.)
Lain Conrad, fisherman.
Lain John, fisherman.
Lain Joseph, fisherman.
Laughlin A D, mngr W U Tel Co and justice.
Lee John, laundry.
Lietz Albert, sheriff.
Lipsky Julius, general store.
McMahon M, prin of school.
**MACH ANTON, Propr The Pilsen** Brewery. (See page 516.)
Manger & Holek (Edmund C Manger, Wanzel Holek), harness.
Marek Wenzel J, clothing.
Martin Oliver H, physician.
Mashek Charles V, hardware.
Mashek Dock Company, Nick Kuffan mngr
Mashek Frank, marble cutter.
Metzner Charles, clothing and mayor.
Meyer Charles, live stock.
Molle Herman G, blksmith and impts.
Moudry Anton, bottler.
National Band, John Waloch leader.
Olofs Amanda, dressmaker.

**T. E. BRENNAN COMPANY**
Milwaukee National Bank Bldg., MILWAUKEE, WIS. (See Page 5.)
Makes a specialty of the adjusting of fire losses for the insured. Also solicits the auditing of accounts for corporations, firms and individuals. All preliminary inquiries by wire at our expense.

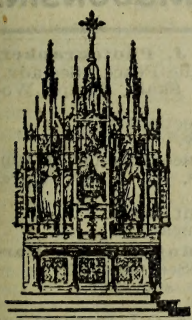

**JOS. SVOBODA,**
DESIGNER, BUILDER AND MANUFACTURER OF
**Altars, Pulpits, Confessionals, Communion Rails, Baptismal Fonts, Mission Crosses,**
**Brackets and Canopies for Statuary, Carved Candlesticks, Statues in Wood, and all kinds of Fancy and Artistic Wood Work.**
KEWAUNEE, - WISCONSIN.

**KEWAUNEE BREWING COMPANY.**

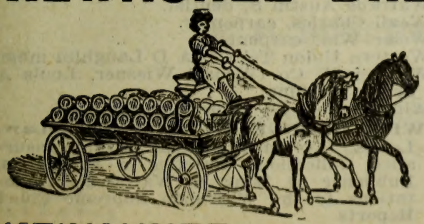

BREWERS AND BOTTLERS OF
SUPERIOR QUALITY OF
**BEER.**
We have enlarged and equipped our plant to meet all the demands of the trade. Nothing but choice Hops and Malt used in the manufacture of our goods.
KEWAUNEE, - - WISCONSIN.

MANUFACTURERS OF
**Sonnichsen & Stielow Special Machinery and Novelties**
128 SYCAMORE STREET, MILWAUKEE, WIS.

**ANALYSES** Chemical and Bacteriological of all kinds made by
**Industrial Chemical Institute of Milwaukee,** 644-646 BROADWAY, MILWAUKEE, - WIS.



**R. G. DUN & CO., The Mercantile Agency** Geo. Douglass, Mgr. Wells Bldg. Milwaukee, Wis.

**ANTON MACH,**
PROPRIETOR OF
**The Pilsen Brewery.**

The Best Barley and Hops Used in the Manufacture of our Beer.

**KEWAUNEE, - - WIS.**

**M. J. SIMANEK,**
**Artistic Photographer**
Enlarging in Crayon, Pastel and Water Colors.
**KEWAUNEE, - WISCONSIN.**

Otten John W, painter.
Owl The (geological), George Diekman Wing publr.
Paulu Joseph P, shoes.
Pazdera John, baker.
Pazourek Charles J, harness.
Petersen Mrs E, milliner.
Petre Nic, livery.
Petrofsky Peter, live stock.
Pierpont Oscar L, agt Kewaunee, Green Bay and Western Ry and U S Exp.
**PILSEN BREWERY THE, Anton Mach** Propr, Brewers of Choice Lager Beer. (See adv.)
Poser John, blacksmith.
Public High School Library.
Read Mrs C W, music tchr.
Rhode & Baumeister (Daniel Rhode, Joseph Baumeister), masons.
Rice E J, physician.
Rice Michael J, drugs and mngr Wis Tel Co
Rice Rhodolphus H, physician.
Robillard Jerry N, barber.
Rosenberg Benjamin, dry goods.
Sappert Martin, live stock.
Schultz Joseph J, postmaster.
Seidl & Reiland (John Seidl, Peter Reiland), shoes.
Selner George, saloon.
Seyk Rosa, music teacher.
Seyk W Co, Wenzel Seyk pres, Edward Seyk sec, flour mill, 3 miles w.
Shimek Frank J, furn and undertkr.
**SIMANEK MATHIAS J, Photographer,** Artist and Justice of the Peace. (See adv.)
Skala & Woracek (J N Skala, Joseph Woracek), live stock.
Slama Mrs Peter, confectionery.
Star Brick Co, 1 mile w.
State Bank of Kewaunee (capital $40,000), Edward Decker pres, L Albert Karel cashier.
Stika Frank J, merchant tailor.
Stransky Mrs Henry, meats.
**SVOBODA JOSEPH, Mnfr Church Furniture,** Altars, Etc. (See page 515.)
Thiry Constant, county surveyor.
Trudell Wm, livery.
United States Express Co, O L Pierpont agt
**VALECKA JOSEPH F, County Clerk.**
Wanek George, saloon.
Warner Mrs Orin, dressmaker.
Watraus Austin S, dentist.
Wegli Charles, carpenter.
Weier Wm, carpenter.
Western Union Tel Co, A D Laughlin mngr
Wiesner W Co (Wenzel Wiesner, Louis A Seyk), clothing.
Wing George D, publr The Owl.
**WING GEORGE W, Attorney-at-Law,** Loans, Investments, Real Estate, Insurance, Collections, Practice in All Courts, Publisher of Wing & Wattawa's Annotations to the Wisconsin Supreme Court Reports.

**Geo. F. Rohn,** *"Everything Electrical."* { **Dynamos and Motors, Telephones and Watchman's Clocks.** MILWAUKEE.

**POLK'S PUBLICATIONS:** Gazetteers and Business Directories of MANY STATES, Medical and Surgical Register of the United States, Dental Register of the United States, Milling, Lumber and Real Estate Directories, and OVER 70 CITY DIRECTORIES.



Wisconsin Telephone Co, M J Rice mngr.
Wochas Wenzel M, physician.
Wojtechowsky Wm, cigar mnfr.
Ziemer August, foundry.
Zuzanek Joseph, baker.

### KEYESER.

Population, 20. In Leeds township, Columbia county, 24 miles southeast of Portage, the county seat, 6½ miles northeast of Morrisonville, the nearest shipping and banking point. Mail, daily. G. B. Gilbertson, postmaster.

**HOLLISTER'S ROCKY MOUNTAIN TEA.**
(See page 4.)

Carlton E P, physician.
Dodge C, creamery.
Gilbertson G B, general store, real estate and agrl impts.

**HAVERSON HENRY, General Store.**

Lerdul Ole, shoemaker.
Sinder Wm, blacksmith.

### KEYESVILLE.

A discontinued postoffice in Ithaca township, Richland county, 9 miles east of Richland Center, the county seat. Has rural free delivery from Sandusky.

**HOLLISTER'S ROCKY MOUNTAIN TEA.**
(See page 4.)

Beaver Christopher, mason.
Durst Henry, cheese mnfr.
Huebsch & Coy, well drillers.
Miller Joseph, carpenter.

### KEYSTONE.

A country jostoffice in Cleveland township, Chippewa county, 20 miles north of Chippewa Falls, the county seat, and 14 from Bloomer, the usual shipping and banking point. Mail, daily. August C. F. Bartz, postmaster.

**HOLLISTER'S ROCKY MOUNTAIN TEA.**
(See page 4.)
**BARTZ A C F, General Store and** Apiarist.

Chevenier O, carpenter.
Gorton L P, planing and saw mill.
Jensen Hans, saw mill.
Oliver George, carpenter.
Robert Irvin, mason.
Trott W B, carpenter.

### KICKBUSH.

Population, 50. A postoffice and flag station on the C., M. & St. P. Ry., in Merrill township, Lincoln county, 8 miles north of Merrill, the judicial seat and banking point. Mail, daily. George B. Crapsey, postmaster

**HOLLISTER'S ROCKY MOUNTAIN TEA.**
(See page 4.)

Anderson Fred, blacksmith.

**CRAPSEY GEORGE B, Grocer and Saw** Mill and Hotel.

Miller Lawrence, shoemaker.
Uecker Hermon, brickmaker.
Wayland Peter, blacksmith.

### KIEL.

Population, 1,500. An incorporated village located on the C., M. & St. P. Ry. and on the Sheboygan river in Manitowoc county, 28 miles southwest of Manitowoc, the county seat, and 10¾ southeast of Chilton. It was settled in 1854, was incorporated in 1892, and has Catholic and Reformed Evangelical churches; good schools, a bank, a flouring mill, a furniture factory, a planing mill, brick and tile works, 2 grain elevators, a woodenware factory, etc. Among the hotels the Commercial House will be found strictly first-class. A German weekly newspaper—the Kiel National Zeitung—is published. Stages daily to Marytown, Rhine and intermediate points. Exp., U. S. Tel., W. U. W. J. Guetzloe, postmaster.

**HOLLISTER'S ROCKY MOUNTAIN TEA.**
(See page 4.)

Allinger Charles H, cigar mnfr.
Ammann Joseph, jeweler.
Ammann Henry J, cigar mnfr.
Anhalt Wm A, blacksmith.
Arnold Peter, harness.
Arps Mrs Dora, dressmaker.
Balz Nicholas, saloon.
Baumann Ernest P, meats.
Becker Mathias, mason.
Berg Frank, shoes.
Berth Julius, propr Grand Central House.

**COLUMBIAN HOTEL, A H Mields** Propr, The Best of Accommodations to the Traveling Public. (See adv.)
**COMMERCIAL HOTEL THE, A Lindner** Propr, Kiel's Leading Hotel, Table A1, Commercial Men's Headquarters, Only $1.50 per Day.

Daliden Peter, marshal.

**WM. BAYLEY & SONS CO.,** 732-766 GREENBUSH ST. MILWAUKEE, WIS. } **GENERAL FOUNDERS and MACHINISTS** Iron Work for Buildings, Heavy Machinery Castings, Catch Basins and Manhole Covers. Stable Fixtures of all Kinds.

# THE COLUMBIAN HOTEL,

**A. H. MIELDS, Proprietor.**

**Dealer in Choice Wines, Liquors, Cigars.**

**KIEL, = = = WISCONSIN.**

**The Name and Address of every Real Estate Dealer** IN THE UNITED STATES IS GIVEN IN
**POLK'S REAL ESTATE DIRECTORY,**
Also Abstracters of Title, Digest of Realty Laws, Etc. R. L. POLK & CO., Chicago, Ill.

THE BEST IS CHEAPEST **Green Bay Business College.**
**Offers Superior Instruction.** (See opp. p. 422. E. F. QUINTAL, Prop.



**Mining Brokers, Timber Land Agents, Mineral Lands, Investment Companies, Trust Companies, Real Estate Dealers,** Addresses of all in the United States given in
**POLK'S REAL ESTATE DIRECTORY.** **R. L. POLK & CO., Chicago, Ill.**

Duecker J M & Co (John M and Gustav A), hardware.
Eastern Wisconsin Tel Co, Edward Gutenkunst mngr.
Fremont House, Frank Klauk propr.
Fremy Henry, baker.
Goeres Henry, publisher.
Greve Bros (Wm and Rudolph), hardware.
Grand Central House, Julius Berth propr
Guetzloe Wm J, postmaster.
Gutekunst Edward, drugs and mngr Wis Tel Co.
Hauske Emil G, painter.
Heins Chas, gen store and ins.
Hinze Mrs John, dressmkr.
Hofmeister Otto H, barber, musical instruments.
Hollenstein Simon, genl store.
Hollenstein & Brockert (Simon Hollenstein, Wm Brockert), grain.
Ibeling John, painter.
Jagla Peter, jeweler.
Jens Wm, meats.
Kiel Arion Band, H J Ammann ldr.
Kiel Cheese and Butter Co, J B Laun pres and mngr.
Kiel Grand Milling Co, H B Greve pres, H L Meyer sec, flour.
Kiel Hotel, J C Mueller propr.
Kiel Mnfg Co, Louis Laun pres, A W Dassler sec, furniture mnfrs.
Kiel National Zeitung, H A Kuemne publr.
Kiel Wooden Ware Co, Adolph Mersch mgr
Klaeser Nicholas, barber.
Klauk Frank, propr Fremont House.
Klein Henry, furn and undertaker.
Klein Joseph H, carpenter.
Klein & Werner (John Klein, Hugo Werner), meats.
Knauf Fred, physician.
Kreiger Ferdinand, genl store.
Kretsch Frank, saloon.
Kuemne Henry A, publr Kiel National Zeitung.
Lauer George, livery.
Laun Jacob, lumber.
**LINDER AUGUST, Propr The Commercial Hotel, The Only Strictly First-Class Hotel of Kiel, Good Sample Rooms, Just Like Home; near Depot.**
Linder Bros (Hugo and Walter), marble works.
Lissack Theresa, dressmaker.
Meinert & Wagner (Peter Meinert, Michel Wagner), live stock.
Meiselwitz Carl, furniture.
Menke Ernest, harness.
Meunier & Limberg (Hector H Meunier, John Limberg), livery.
Meyer & Sprecher (C J Meyer, A H Sprecher), general store.
**MIELDS A H, Propr The Columbian Hotel. (See page 517.)**
Mueller John C, propr Kiel Hotel.
Neumann August, carpenter.
Rech Rev Wm (Lutheran).
Redman Charles, saloon.
Reichert Jacob, shoes.
Rothman George, blacksmith.
Schmitz Rev J M (Catholic).
Schroeder Mrs Bertha, general store.
Schubert Bros (Paul O and Fred W), photographers.

**SIMON GOTTLIEB H, Mnfr and Dealer in Cheese Factory, Creamery and Dairy Supplies and Cheese Color. (See adv.)**

**G. H. SIMON.**
**KIEL, WIS**

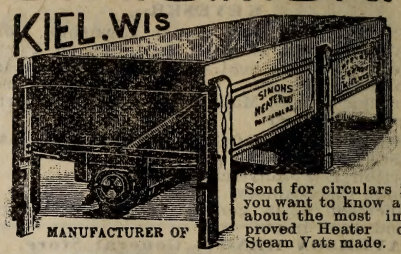

MANUFACTURER OF **DAIRY APPARATUS,** WORLDS BEST, GUARANTEED

Send for circulars if you want to know all about the most improved Heater or Steam Vats made.

Imitated by Many; Equaled by None.
INFRINGEMENTS PROSECUTED.
TO THE FULL EXTENT OF THE LAW.
**DISCOUNT TO DEALERS AND AGENTS.**

Sleyster Sonsius R, physician.
Stark Edward S, railroad and exp agt.
State Bank of Kiel (capital $25,000), Chas Heins pres, Richard Kiel cashr.
Struck August, painter.
Van De Walker F C, prin high school.
Voland Charles, apiarist.
Voss Wm, vet surgeon.
Waganknecht Ferdinand, cheese mnfr.
Wagenknecht Julius L, mason.
Wagner Michael, saloon.
Weiskopf Charles, saloon.
Westgate Floyd J, physician.
Wiesler Louise E, dentist.
Willihnganz Michael, tailor.
Wisconsin Telephone Co, Edward Gutenkunst mngr.
Zerler Fred, tailor.

### KIELER.

A discontinued posto ce in Jamestown township, Grant county, 30 miles southeast of Lancaster, the county seat, and 8 northeast of East Dubuque, Illinois, the nearest banking and shipping point. Has rural free delivery from Louisburg.

**HOLLISTER'S ROCKY MOUNTAIN TEA.** (See page 4.)

Aerfruchter B, carpenter.
Drossler Carl, saloon.
Eckert George, saloon.
Gunderman V, general store.
Richards G W, wagonmaker.
Wansdorff Peter, carpenter.
Wilhelm August, saloon.

### KILBOURN.

Population, 1,200. An incorporated village in Columbia county, beautifully located at the Dells of the Wisconsin river, and is a favorite resort for tourists and pleasure seekers. It is reached via the La Crosse division of the C., M. & St. P. Ry., and is 110 miles northwest of Milwaukee and 17

**BELTING and SUPPLIES** Leather Belting, Shafting, Pulleys, Hangers, Etc.
Wisconsin Machinery & Manufacturing Co., Milwaukee, Wis.

**Blue Rock Natural Lithia Water** Is Indorsed by the World's Greatest Chemists and Physicians. ROCK COUNTY MINERAL WATER COMPANY, Janesville, Wisconsin



northwest of Portage, the judicial seat. It has Baptist, Catholic, Episcopal, German Lutheran, German Methodist, Methodist and Presbyterian churches, a graded public school, a bank and 3 newspapers, the Mirror-Gazette, Illustrated Events and Dells Reporter. Stage daily to Baraboo, 14 miles distant; fare, $1.00; and to Friendship, 36½ miles distant, fare $1.00. Exp., U. S. Tel., W. U. Frank H. Marshall, postmaster.

**HOLLISTER'S ROCKY MOUNTAIN TEA.** (See page 4.)

Armstrong Myron, shoemaker.
Bauer Wm, meats.
Bauer & O'Neil (Herbert Bauer, Daniel O'Neil), drugs.
Bennett Bros (Albert T and Clarence C), carpenters.
Bennett Henry H, photographer.
Berg Peter, saloon.
Bierbauer Wm, saloon.
Blatchley Wm S, photographer.
Booher R L, propr Dells Reporter.
Borst Theron, fruit grower.
Bourgmeyer Rev (Catholic).
Bowman Abram D, investments.
Bresnehan Jerry F, propr Park Hotel.
Brown Lucian, apiarist.
**BROWN SALMON, Grain and Produce.**
Bullis Anna A, dressmaker.
**CENTRAL WISCONSIN FARM LAND** Company, G H Campbell Pres, M Van Alstine Sec, C W Twining Treas. (See adv in classified Real Estate.)
**COON THOMAS B, Cashier Kilbourn** State Bank and Attorney.
Crandall George H, propr Crandall Hotel and insurance.
Crandall Hotel, George H Crandall propr.
Crane Samuel W, jeweler.
Crouthers Abbie, live stock.
Dells Reporter, R L Booher propr.
Dittberner Louis, barber.
Dixon A C & Son (Adam C and James), general store.
Duclos Albert A, physician.
Field Floyd A, lumber.
**FINCH HOUSE, Mrs A F Sunderland** Proprietor.
Flanders Ed C, restaurant.
Fogle Lawrence H, general store.
French Don C, livery.
French Wm R, carpenter.
Frost E M, livery.
Gottschalk George, tailor.
Griffith Joseph L, carpenter.
Gulick Rev Albert N (Presbyterian).
**HANSEN-SNIDER LUMBER CO, C W** Snider Pres, F R Snider Sec.
Heimel Jocob, saloon.
Henry John C, furniture.
**HILE ADAM, Propr Hile House.** (See adv.)
**HILE HOUSE, Adam Hile Propr.** (See adv.)

**THE HILE HOUSE**
AT THE WISCONSIN DELLS.
A. HILE, - Proprietor.
SPECIAL WEEKLY RATES. Well Lighted Sample Rooms. Headquarters for the Traveling Public.
ONE BLOCK FROM DEPOT.
TWO BLOCKS FROM DELLS LANDING.
KILBOURN, WISCONSIN.

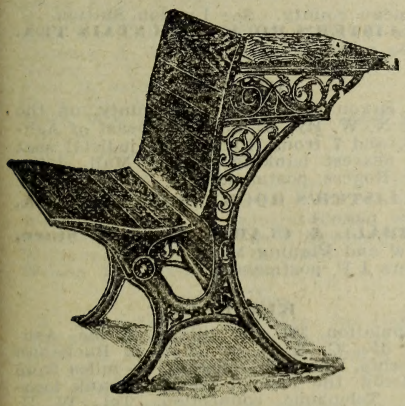

**L. A. MURRAY & CO.**
208 CAPITAL STREET,
KILBOURN, - WISCONSIN.
PUBLISHERS, MANUFACTURERS AND DEALERS IN
SCHOOL, CHURCH AND OFFICE **FURNITURE**
ALL KINDS OF SCHOOL SUPPLIES.

Send for descriptive Catalogues or Circulars of anything you may want in any of the following departments.

**FURNITURE DEPARTMENT.**—Comprising School Desks, Teachers' Desks and Chairs, Book Cases Revolving Book Cases. Office Fixtures, Office Desks. Hall Seating. Church Furniture.

**GENERAL DEPARTMENT.**—Comprising Maps, Globes, Charts of all kinds, Blackboards, (Stone Slate Blackboards a Specialty), Erasers, Crayons, Flags, Window Shades, School and Church Bells, Wire Window Guards, Dictionary Holders, Clocks, Pointing Rods, Ink, Encyclopædias, Gazetteers, Dictionaries, Biographical Dictionaries Registers, Class Records and all sorts of Blank Books and Blanks for use of Schools and School and Township Officers; also Labor Saving Office Devices; Mimeographs, Hektographs, Duplicators, etc., etc.

☞ Correspondence Solicited. Agents Wanted Everywhere. Satisfaction Guaranteed.

**WRITE FOR SPECIAL NET RATES.**

**Robt. B. Clark** WHOLESALE Buyer and Shipper HAY, GRAIN, SEEDS, POTATOES CHIPPEWA FALLS WIS. Write for Prices

**NED WITHERS,** REAL ESTATE, AND ABSTRACTER AND EXAMINER OF TITLES. Lock Box 176, ASHLAND, WISCONSIN.

# REAL ESTATE AND FARM LANDS

**For Sale by A. C. UECKE, CUMBERLAND, WIS.** (See p. 12.)





C. COLNIK MNF'G CO., Manufacturers of Architectural Ornamental Iron Work, Brass and Bronze Goods. Received Six Medals at World's Fair for Artistic Metal Goods. 221-225 EIGHTH ST., MILWAUKEE, WIS.


Hodge Hannah, dressmaker.
Illustrated Events, James E Jones publr.
Inglehart E H, furniture.
Jenkins Dr George W, drugs.
Jones James E, publr Illustrated Events.
Juleson & Peterson (Andrew Juelson, Martin Peterson), saloon.
Kesler Frank H, dentist.
Kesler Mrs F H, music teacher.
**KILBOURN STATE BANK** (Capital $20.000, Surplus $5,000), W S Stroud Pres, Thomas B Coon Cashier, B H Tennison Asst Cashier. (See adv.)


## Kilbourn State Bank

**Capital, $20,000. Surplus, $5,000.**

W. S. Stroud, Pres. Thomas B. Coon, Cashier.
B. H. Tennison, Asst. Cashier.

**General Banking Business Transacted.**


Kilbourn Machine Co, F H Marshall propr.
Lang Edward, saloon.
Larks The, Wisconsin Dells Co proprs.
Lloyd Lawrence R, blacksmith.
Loomis Daniel E (est), general store.
**LUETTGERODT BROS (A W and A G** Luettgerodt), saloon.
Lynch James, cattle dealer.
McManman & Sons (Daniel, Thomas M and Frank P), general store.
Mackness John T, confectioner and justice.
Marshall G M, machinist.
Martin Bros (Charles F and Fred), hardware.
Mechler F J, jeweler.
**MIRROR GAZETTE, E J Wheeler** Publisher.
Murphy J E Co, produce.
**MURRAY L A & CO, School Supplies,** Etc, 208 Capital. (See p 519.)
Mylrea Charles E, general store.
Nehls Albert W, tailor.
Oehlers Peter, grocer.
O'Neil Michael J, harnessmaker.
Park Hotel, Jerry F Bresnehan propr.
Parsons Glen F, flour and feed.
Penney A M (Waupaca), C D Murray mngr, potato warehouse.
Pribenow Wm, saloon.
Public Library, Lillian Ramsey librarian.
Purcell John J, railroad and U S Exp Co agent.
Redner Fred, livery.
Remmel N C, saloon.
Reynolds N C, saloon.
Richards Rev C L (Presbyterian).
Richards Fred, bowling alley.
Roemback Henry, cigar mnfr.
Rothe Bertha, notions.
Rothe Emma, dressmaker.
Seaton Joshua E, drayman.
Smith Noyce B, dentist.
Smith & Corning (George Smith, H D Corning), grain.
**SNIDER HARDWARE CO, C W Snider** Pres, T M Brewer Vice-Pres, D C Hansen Treas, F R Snider Sec.
Soeldner John P, grocer.
Stanton Wm, saloon.
Stowers Austin C, carpenter.
Stroud W S, lawyer.
Sullivan John, live stock.
Sunderland Mrs A F, propr Finch House.
Swenson Rev B C (Lutheran).
Taylor M W, physician.
Treadwell C L, physician.
Van Alstine Ellen, milliner.
Van Alstine Gilson, blacksmith.
Van Austine Harry, barber.
Van Dyke Norman E, real est and lawyer.
Walker Wm J, saloon.
Wanderer John, cigar mnfr.
Waterman A S, hotel.
Werner Gustave, barber.
**WHEELER E J, Propr Mirror Gazette.**
Willgrub Mrs R M, milliner.
Wintermute Charles E, physician.
Wirtz Jacob, meats.
**WISCONSIN DELLS CO, Nathaniel** Wetzel Pres and Mngr, Boat Livery.
Wright Allen, furniture.
**YORK T W & CO (Portage), H R** Bement Mngr, Potatoes and Grain.

### KILBOURNVILLE.

A discontinued postoffice in Racine county, 11 miles from Racine, the judicial seat and bank location and 1½ from Caledonia, on the C., M. & St. P. Ry., the nearest shipping point, whence it has rural free delivery.

**HOLLISTER'S ROCKY MOUNTAIN TEA.**
(See page 4.)

Goebel John jr, general store.
Theis W J, general store.

### KILDARE.

Juneau county. See Lyndon Station.

**HOLLISTER'S ROCKY MOUNTAIN TEA.**
(See page 4.)

### KIMBALL.

In Saxon township, Iron county, on the C. & N. W. Ry., 32 miles southeast of Ashland, and 7 from Hurley, the judicial seat and nearest banking point. Mail, daily. J. P. Rogers, postmaster.

**HOLLISTER'S ROCKY MOUNTAIN TEA.**
(See page 4.)

**KIMBALL & CLARK, General Store,** Saw and Planing Mill.
Rogers J P, postmaster.

### KIMBERLY.

Population, 300. A village on the Ashland div. C. & N. W. Ry., in Buchanan township, Outagamie county, 3½ miles from Appleton, the judicial seat and bank location. Telephone connection. Tel., W. U. Exp., Am. N. E. Wright, postmaster.

**HOLLISTER'S ROCKY MOUNTAIN TEA.**
(See page 4.)

Dettler J H, blacksmith.
Findenkeller Wm, hotel.
Geenen Wm, florist.
Grunert N H, teacher.
Hinks John, railroad, exp and tel agt.
Kimberly & Clark Co, paper and pulp. mnfrs.


## G. D. JONES LAND CO., WAUSAU, WIS.

(See page 9)

**BUY AND SELL Timber and Farming Lands.**

FERROFIX BRAZING CO.
251 LAKE ST. Milwaukee, Wis. (See page 3.)



Laeyendecker John, saloon.
Moder Charles, saloon.
Price Thomas, mason.
Talbot R S, sulphite mill.
Verveten H, livery and constable.
**WRIGHT N E, Wood and Postmaster.**

### KING BRIDGE.

A discontinued postoffice in Mishicott township, Manitowoc county, 9 miles north of Manitowoc, the county seat, nearest railroad station and banking point, whence mail is received by rural free delivery.

**HOLLISTER'S ROCKY MOUNTAIN TEA.**
(See page 4.)
Bartelme B, hotel.
Bonda John, blacksmith.

### KINGSTON.

Population, 250. On Grand river, in Kingston township, Green Lake county, 18 miles southwest of Dartford, the county seat, and 9 west of Markesan, the nearest railroad station and banking point. Has Catholic, German Lutheran and Methodist Episcopal churches and a weekly newspaper, the Kingston Spy. Stages daily to Marquette, Manchester and Markesan. Telephone connection. W. R. Sims, postmaster.

**HOLLISTER'S ROCKY MOUNTAIN TEA.**
(See page 4.)
Belan August, mason.
Bothwell D, physician.
Bucholz August, blacksmith.
Elliot Wm, vet surgeon.
Goeres Theo, prin Graded School.
**HAAS BROS, Creamery.**
Hoeft August, mason.
Hoeft Bros, harnessmakers.
Jenkins & Moore, flouring mill.
Jones Kate, teacher.
Kilmer James E, jeweler.
Kingston Spy, W E Williams publr.
Lueplow & Winfreit, meats.
Nelson C H, physician.
Pahl R, saloon.
Shaw Joseph T, general store.
**SIMS WM R, General Store and Furniture.**
Staple August, blacksmith.
Strochier E A, hotel.
Thayer C B & Sons, sawyers.
Williams D E, livery.
Williams George W, general store.
Williams W E, publr The Kingston Spy.
Williams & Williams, threshers.
Wilson J T, express agent.

### KINWOOD.

A discontinued postoffice in Oakfield township, Fond du Lac county, 12 miles south of Fond du Lac, the county seat, and 3¼ from Oakfield, whence it has rural free delivery.

**HOLLISTER'S ROCKY MOUNTAIN TEA.**
(See page 4.)
Kenyon L L, general store.

### KIRBY.

A discontinued postoffice in Monroe county, 20 miles northeast of Sparta, the judicial seat, 10 from Tomah, its nearest banking point, and 4½ from Warrens, the nearest shipping point, whence it has rural free delivery.

**HOLLISTER'S ROCKY MOUNTAIN TEA.**
(See page 4.)
Desotell Charles, general store.

### KIRCHHAYN.

Population, 110. In Jackson township, Washington county, 11 miles southeast of West Bend, the judicial seat, 6 west of Cedarburg, its nearest banking point, and 3½ from Rockfield, the nearest railroad point. Mail, daily. Telephone connection. H. Spuhl, postmaster.

**HOLLISTER'S ROCKY MOUNTAIN TEA.**
(See page 4.)
Butzkee H, creamery.
Ernst Frank, cider mill.
Gaedkee Charles, mason.
Gaedkee Henry, carpet weaver.
Graubau Rev R (Lutheran).
Heidkee H, carpet weaver.
Kannenberg L H, portable eng wood sawer and feed cutter.
Keibl Rev A W (Lutheran).
**SPUHL HENRY, Saloon and Grocer.**
Tews August, harness.
Tischer Wm, blksmith and wagonmaker.

### KLEVENVILLE.

Population, 100. On the C. & N. W. Ry., in Springdale township, Dane county, 18 miles southwest of Madison, the judicial seat, and 5 from Mt. Horeb, the nearest banking point. Exp., Am. Tel., W. U.

**HOLLISTER'S ROCKY MOUNTAIN TEA.**
(See page 4.)
**SWENSON G W, General Store, Hardware and Grain.**

### KLONDIKE.

A discontinued postoffice on the C., M. & St. P. Ry., in Milwaukee county, 10 miles south of Milwaukee, whence it has rural free delivery.

**HOLLISTER'S ROCKY MOUNTAIN TEA.**
(See page 4.)
Borchardt G F, blacksmith.

### KNAPP.

Population, 500. A village on the C., St. P., M. & O. Ry., in Stanton township, Dunn county, 12 miles west of Menomonie, the county seat. It has Adventist, Baptist and Methodist churches, a bank and a weekly newspaper, the Knapp News. Tel., W. U. Exp., Am.

**HOLLISTER'S ROCKY MOUNTAIN TEA.**
(See page 4.)
Austin James, general store.
Banderhoof W, blacksmith.
Caryl Mrs J A, milliner.
Cope George, confectioner.
Fletcher Mrs C M, feed mill.
Hall Albert R, lumber.
Hanson Peter, grocer and hardware.
Kenyon R, hotel.
Knapp News.
Knight C D, restaurant.
Knight H, painter.
Mossey C, meats.
Roberts Creamery Co.
Roseberry L B, harness.
Sipple Mrs, milliner.
Townsend Charles, genl store, drugs and saw mill.

Insure With... The Mutual Benefit Life Insurance Co. Is Absolutely Non Forfeitable After two years EVERY POLICY issued by the Company, except for Non Payment of Premium,

The Eau Claire Business College
EAU CLAIRE, WIS.
The only Business College owning its own home—Building of 22 rooms.

Metal Stamping
Electroplating
STAMPING AND TOOL CO.
LA CROSSE, WIS.



THE UNION CENTRAL Life Insurance Co., Cincinnati, Ohio
ORGANIZED 1867.
Assets, $43,891,738.40
Good Reliable Agents Wanted.
Gen'l Agent, Southern Wis.
M. D. FETHERS,
MADISON, WIS.
(See Page 7.)

**KNEELAND.**

A discontinued postoffice in Racine county. Has rural free delivery from Caledonia.

**HOLLISTER'S ROCKY MOUNTAIN TEA.**
(See page 4.)

Boos & Richards, general store.
Kearney-Roessler Co, creamery.
Leonard James, blacksmith.
Walker W E, general store.

**KNOWLES.**

Population, 100. A village on the C., M. & St. P. Ry., in Lomira township, Dodge county, 19 miles northeast of Juneau, the county seat, and 6½ from Mayville, the nearest banking point. Tel., W. U. Exp., U. S. F. W. Pamperin, postmaster.

**HOLLISTER'S ROCKY MOUNTAIN TEA.**
(See page 4.)

Gruber Charles W, undertaker.
Hoffman A, saloon.
Kleforth Ernest, blacksmith.
**KOCH MRS A M, General Store.**
Lintz F, railroad, exp and tel agt.
Marose C, hotel and saloon.
Marose Herman G, blacksmith.
Meimert & Ries, pumps and wind mills.
Milwaukee Elevator Co.
Naber Creamery Co.
Nast Bros, lime mnfrs.
Pamperin F W, agrl impts, hardware and postmaster.
Petri George J, hotel.
Ruedebusch & Starr, genl store.
Starr Frederick, saw mill.
Wittman J W, saloon.

**KNOWLTON.**

Population, 250. A town on the C., M. & St. P. Ry., in Knowlton township, Marathon county, 19 miles southeast of Wausau, the county seat, and nearest banking point. Has a Catholic and Methodist Episcopal churches. Exp., U. S. Tel., W. U. Telephone connection. C. Guenther, postmaster.

**HOLLISTER'S ROCKY MOUNTAIN TEA.**
(See page 4.)

Breitenstein L, grocer.
Feit A, saloon.
Gueuther C, surveyor and land agt.
**GUENTHER L, Flour and Planing Mill.**
**GUENTHER T R, Grocer.**
Kunzman L, mason.
Springer J H, lumber.
Werlie & Son, hotel.

**KNOX MILLS.**

Population, 25. Connected with the M., St. P. & S. Ste. M. Ry. by the Bradley & Collins Lumber Co.'s private line in Knox township, Price county, 21 miles southeast of Phillips, the county seat, and 12 from Prentice, the nearest banking point. Has a Norwegian Lutheran church. Telephone connection. K. O. Knutson, postmaster.

**HOLLISTER'S ROCKY MOUNTAIN TEA.**
(See page 4.)

Bradley & Collins, saw and planing mill.
Johnston Percy, engineer.
Knox Mills Brass Band.
**KNUTSON K O, General Store, Nurseryman and Postmaster.**
Olson Carl, blacksmith.
Sandock S J, watchmaker.

**KODAN.**

A country postoffice in Kewaunee county, 5 miles northwest of Algoma, the nearest banking and shipping point, and 15 from Kewaunee, the county seat.

**HOLLISTER'S ROCKY MOUNTAIN TEA.**
(See page 4.)

Barta J, saloon.
Ullsperger W, general store.

**KOEPENICK.**

Population, 250. On the C. & N. W. Ry., in Upham township, Langlade county, 14 miles north of Antigo, the judicial seat and bank location. Tel., W. U. Exp., Am. E. S. Koepenick, postmaster.

**HOLLISTER'S ROCKY MOUNTAIN TEA.**
(See page 4.)

Burns John, logger.
Dresser Wm, saloon.
**KOEPENICK E S, General Store.**
Laughlin E, railroad and exp agent.
Litzen Mathew, logger.
Miller John, logger.
Wunderlich H T, genl store and saw mill.

**KOHLER.**

A country postoffice in Fredonia township, Ozaukee county, 12 miles northwest of Port Washington, the judicial seat and nearest banking point, and 4 from Fredonia station, the nearest shipping point. Mail, daily. Daniel Wittlinger, postmaster.

**HOLLISTER'S ROCKY MOUNTAIN TEA.**
(See page 4.)

Retzer Mike, shoemaker.
**WITTLINGER DANIEL, General Store and Postmaster.**

**KOHLSVILLE.**

A discontinued postoffice in Washington county, 9 miles northwest of West Bend, the county seat and banking point, and 4 from Allenton, the nearest shipping point. Has rural free delivery from West Bend.

**HOLLISTER'S ROCKY MOUNTAIN TEA.**
(See page 4.)

Bartlett Frank, painter.
Endlich A J, farm implements.
Gutyahr George, carpenter.
Hamm Jacob, general store.
Hefter Joseph, shoemkr.
Hose August J, blacksmith.
Illran Philip, saloon.
Metzner Henry, blacksmith.
Schellinger Philip, wagonmkr and planing mill.
Sell Charles W & Co, saw and feed mill.

**KOLBERG.**

Population, 300. A village on the Wolf river, in Brussels township, Door county, 14 miles south of Sturgeon Bay, the county seat, 12 from Algoma, the nearest bank location, and 5½ from Forestville, its nearest shipping point. Has a Lutheran church. Mail, daily. Conrad R. Guth, postmaster.

CEMENT { Milwaukee Cement Co., 7 Plankinton Bldg., Milwaukee, Wis.

# J. CHRIS. HEINRICH, Machinery Broker

**Boilers, Engines, Pumps, Gas and Gasoline Engines, 921 Garfield, MILWAUKEE, WIS.**
**Compressors. Suction Gas Producing Plants Installed.** (SEE PAGE 4.)




**HOLLISTER'S ROCKY MOUNTAIN TEA.**
(See page 4.)
Alsweder George, carpenter.
Gruendamann August, shoemaker.
**GUTH CONRAD R, General Store and** Creamery.
Haldorf Dick, hotel and saloon.
Kay Carl, live stock.
Kipp Joseph C, blksmith and wagonmkr.
Luebke Gust, mason.
Meadke A, dentist.
Miller-Holdorf Co (E Miller, O H Holdorf), meats.
Shoemaker August, constable.

### KONSTED.

A country postoffice in Marinette county, 28 miles northwest of Marinette, the judicial seat and banking point and 12 from Ellis Junction, its shipping point. Mail, semi-weekly. G. Jenison, postmaster.

**HOLLISTER'S ROCKY MOUNTAIN TEA.**
(See page 4.)
Frankton Fence and Lumber Co.
**JENISON GARFIELD, Genl Store and** Postmaster.
Loughmiller & Lankford, orchestra.

### KONZ.

A country postoffice in Greenwood township, Taylor county, 12 miles northwest of Medford, the county seat and 5 from Rib Lake, the nearest banking and shipping point. Stephen Konz, postmaster.

**HOLLISTER'S ROCKY MOUNTAIN TEA.**
(See page 4.)
Appleyard T N, saw mill.
Kiger Marion, saw mill.
Klausch Ed, lumber mnfr.
**KONZ STEPHEN, Genl Store.**
Sterling H, lumber mnfr.
Weinkauf Carl, lumber mnfr.

### KORNA.

A discontinued postoffice in River Falls township, Pierce county, 7 miles northwest of Ellsworth, the county seat, and 6 from River Falls, its banking and shipping point, whence mail is received by rural free delivery.

**HOLLISTER'S ROCKY MOUNTAIN TEA.**
(See page 4.)
Kordorsky Joseph, general store.

### KORO.

A discontinued postoffice in Winnebago county, 18 miles southwest of Oshkosh, the county seat, 3 north of Rush Lake, the nearest railroad station, and 5 east of Berlin, the nearest banking point. Has rural free delivery from Berlin.

**HOLLISTER'S ROCKY MOUNTAIN TEA.**
(See page 4.)
Koro Co-operative Creamery.
Walker Lutie, music teacher.

### KOSHKONONG.

Population, 20. A postoffice on the C. & N. W. Ry., in Milton township, Rock county, 13 miles north of Jonesville, the county seat, and 5 from Milton, the nearest banking point. Exp., Am. Tel., W. U. R. B. Marlott, postmaster.

**HOLLISTER'S ROCKY MOUNTAIN TEA.**
(See page 4.)
Barnard Rev E C (Congregational).
Brown B D, blacksmith.
Hoard A R, creamery.
**MARLOTT R B, General Store and** Postmaster.

### KRAKOW.

A discontinued postoffice in Shawano county, 17 miles east of Shawano, the county seat, and 11 from Abrams, its shipping point. Has rural free delivery from Sabieski.

**HOLLISTER'S ROCKY MOUNTAIN TEA.**
(See page 4.)
Blaser Bros, saw mill.
Blaser Ed, hotel.
Hernet John, blacksmith.
Skenkas Alex, saloon.
Stoszak Casper, general store.

### KREINERSVILLE.

Population, 50. On the N. P. R. R., in Burnett county, 15 miles from Grantsburg, the county seat, and banking point. Tel., W. U. Exp., N. P.

**HOLLISTER'S ROCKY MOUNTAIN TEA.**
(See page 4.)
Howe E B, saw mill.
Kreiner E O, general store.
Kreiner M J, hotel.
Mertes Peter, blacksmith.

### KROK.

A country postoffice in West Kewaunee township Kewaunee county, 7 miles west of Kewaunee, the seat of justice, shipping and banking point. Mail, daily.

**HOLLISTER'S ROCKY MOUNTAIN TEA.**
(See page 4.)

### KRUGER.

Population, 100. In Meenon township, Burnett county, 21 miles from Grantsburg, the county seat, banking and shipping point. Telephone connection. Mail, daily. M. H. Carroll, postmaster.

**HOLLISTER'S ROCKY MOUNTAIN TEA.**
(See page 4.)
Akers E, physician.
Anderson A, meats.
Carroll May E, teacher.
**CARROLL M H, General Store and** Hotel.
Crossant & Laber, saw mill.
Eckberg E, shoemaker.
Lindholm Rev L (Baptist).
Peterson Mrs E L, teacher.
Schutt & Farlund, orchestra.

### KUNESH.

A country postoffice in Pittsfield township, Brown county, 13 miles northwest of Green Bay, the judicial seat and banking point, and 10 from Tremble, the nearest shipping point. Mail, daily. T. S. Kane, postmaster.

**HOLLISTER'S ROCKY MOUNTAIN TEA.**
(See page 4.)
Bason G, dentist.
Duce Joe, blacksmith.
Geese C, hotel.


**PATENTS.**

Trade-Marks, Caveats, Labels and Copyrights promptly procured. A 48-Page Book Free. Send Sketch or Model for Free Opinion as to Patentability. All business treated as sacredly confidential. 25 years' experience. Highest references. Send for Book. Address, **W. T. FITZGERALD & CO., Attorneys at Law, Department 8, WASHINGTON, D. C.**

**Robert A. Lang,** CONTRACTING HYDRAULIC AND MECHANICAL ENGINEER
Concrete Timber Ballast and Stone Dams Designed.
Contracts taken for complete Construction and equipment. Twenty years successful experience. **No. 656 GALLOWAY ST., EAU CLAIRE, WIS.**

**DECORATIONS**
ODIN J. OYEN, 116 S. 4th St., LA CROSSE, WIS.
For CHURCHES, THEATRES, RESIDENCES
Designs and estimates furnished for Decorating, Painting and Hardwood Finishing. Foreign and Domestic Wall Paper Fabrics. (See adv. in class Clergymen)



**CHAS. W. SCHNECK, BRO. & CO.** (See adv. in Classified Machinists.)
PRACTICAL MACHINISTS
Repairing Engines, Pumps and Machinery of every description. Put up Shafting, Hangers and Pulleys. Builders of Special Machinery and Tools. General Jobbing.
727-729 St. Paul Ave., Milwaukee, Wis.

Hime C, justice.
**KANE T S, General Store.**
**KEENEY ROBERT, Live Stock.**
Miller Mat, saw mill.
Pasche Albert, cheese.
Stender John, lawyer.
Thornton John, constable.

### LAC DU FLAMBEAU.

Population, 1,800. On the C. & N. W. Ry., in Flambeau township, Vilas county, 48 miles air line northwest of Eagle River, the judicial seat, and 18 from Minocqua, the nearest banking point. Has Catholic and Methodist churches. Tel., W. U. Exp., Am. Joseph Vasseur, postmaster.

**HOLLISTER'S ROCKY MOUNTAIN TEA.**
(See page 4.)
Abbott Irene, teacher.
Brogan John, justice.
Diamond Frances, teacher.
Fish Andrew J, barber.
Flambeau Lumber Co (J S Stearns, Fred Herrick), general store and saw mill.
Gauthier Benjamin, hotel.
Herrick Fred, mngr Flambeau Lumber Co.
Jensen J L, butcher.
King Moses C, carpenter.
Metoxen Nelson, blacksmith.
Olmstead Rev W J (Methodist).
Phillips H J, supt Indian School.
Pinch J W, physician.
Schillman Anton, railroad, exp and tel agt.
**VASSEUR JOSEPH, Musician.**
Wright W S, farmer.

### LA CROSSE.

Population, 35,000. The judicial seat of county of same name, is an important, progressive city situated at the confluence of the La Crosse and Black rivers with the Mississippi. Its transportation facilities are unexcelled. The La Crosse div. of the C., M. & St. P. Ry. places it in direct communication with Chicago. The Southern Minnesota, Dubuque and River divisions of the same road open a highway through Iowa, Minnesota and the Dakotas and the Wisconsin Valley and Chippewa Valley divisions afford access to the pine and hardwood regions of Wisconsin. The C. & N. W. Ry., with its various divisions, develop extensive territory. The G. B. & W. R. R. brings La Crosse in contact with lake navigation, over 200 miles nearer tide water than Chicago. The C., B. & Q. R. R. traverses the territory on the east bank of the Mississippi, as those already mentioned occupy the west, and the Father of Waters itself, during the season of navigation, is an important factor in the problem. The La Crosse & Southeastern Electric Ry., now under construction will bring La Crosse into more direct communication with Vernon, Crawford and Richland counties. The site of the original city was surveyed in 1842, but it was not incorporated until 1856. For years the staple industry was the manufacture of lumber, a business which is still carried on to a large extent. The increase is shown more in the extension of the new manufacturing industries, and this steady growth has been owing more to the capital and enterprise of its own citizens than adventitious introduction from without. In addition to its saw mills, there are large foundries, machine shops, boiler works and marine ways, ladies garment factory, tobacco warehouses, large packing houses, glove, mattress, box, cigar, cigar box, candy, cracker, soap, furniture, broom, vinegar, boot and shoe, confectionery, trunk and package factories, 3 button factories, 2 knitting works, the best equipped carriage works in the state, sash, door and blind factories, a large tannery, rubber clothing factory, tool works, granite and marble works, electrical instrument manufactories, woolen mills, rattan works, iron works, brick yards; it has 5 large breweries, 8 cooperages, and its flour mills have a daily capacity of 2,500 barrels; there are also several works for the manufacture of plows and other agricultural implements. La Crosse also carries on an extensive jobbing business, having for a market Western Wisconsin, Northern Iowa, Southern Minnesota, and the States of North and South Dakota. The city owns its own water works, is lighted by electricity, has a well-disciplined and well-equipped paid fire department, the most substantial and convenient school buildings, and the most efficient system of public schools that can be found anywhere. There is an elegant and commodious city building, a free library and a new $150,000 court house. The city possesses great attractions for residence; it is well paved, well watered—the residence portion beautifully platted and well kept; its educational advantages are kept up to a high standard, and Oak Grove Cemetery, with its wealth of floral decorations, will compare favorably with those of the largest cities. It has 50 churches, an opera house and several music halls, and these in connection with several social and literary societies, adequately administer to the religious, mental and moral cravings of the inhabitants. There are 3 daily newspapers, the Leader-Press, the Morning Chronicle and the Abend Stern, all of which issue semi-weekly editions. The weekly papers are the Argus, the Nordstern, the Vlastenec (Bohemian), and the Volksfreund. There are several first-class hotels, among which may be mentioned the Stoddard (just completed at a cost of $350,000 for building and furnishing), Cameron House, Hotel Grand, Hotel La Crosse, and the Hotel Law. Stages daily to Brinkman, Coon Valley, Esofea and Viroqua. Telephone connections. Tel., W. U. and Postal. Exp., Adams, Am. and U. S. W. B. Tscharner, postmaster.

**HOLLISTER'S ROCKY MOUNTAIN TEA.**
(See page 4.)
Adams Express Co, C A Warner agt, 229 Main.
**ADVANCE BEDDING COMPANY, W F** Hurtgen Pres, E A Williams Vice-Pres, H Van Derberg Sec and Treas, Mnfrs Sanitary Bedding, 109 S Front.
Ahrens Carl, saloon, 305 N 3d.
**ALBERT MAX, Truss, Abdominal Supporters,** Shoulder Braces and Deformity Appliance Mnfr, 410 S 3d. (See page 527.)
Alexander John, horseshoer, 1417 S 4th.
Alger Luther W, phys, 221 S 7th.
Allen Mrs E L, dressmkr, 718 State.
Allen Frank W, hotel, 433 Mill.

**Collections.**
**NORTHWESTERN COL. AGENCY,**
6th Floor Sentinel Bldg., MILWAUKEE, WIS.
Branch Offices and Connections in every city and county in the United States and in all Foreign Business Centers. We make quick Mercantile reports very cheap. No Membership Fee.

# Gund's Peerless

**A Bottle Beer of Commanding Superiority**

To be found at all first-class clubs,
cafes and bars everywhere.

It received the Gold Medal Award at the World's Fair, St. Louis, 1904, for Purity and Excellence of Flavor.

## JOHN GUND BREWING CO.

LA CROSSE, WIS.

CORRESPONDENCE SOLICITED. Mention the Gazetteer when writing.

---

# WOOLEY & HANSON

GENERAL

# CONTRACTORS AND BUILDERS

SPECIALTIES.

Estimates Given on Application for Work in any Part of the State for Street Brick Paving, Cement Walks and Driveways. . .

## BRICK, CUT and CRUSHED STONE.

**LA CROSSE, WISCONSIN.**

BEAVER'S Reliable Life Insurance at Cost. Combining the economy of Fraternal Insurance with the Reserve Fund Stability of Old Line Insurance. DEPUTIES WANTED. Ben. E. Wait, Sec., Stoughton, Wis.



MISSOURI PACIFIC RY. "THE COLORADO SHORT LINE" From St. Louis to Kansas City, Pueblo and Denver.

Allen Mrs Minnie E, dressmkr, 1716 Prospect.
Allen Rev Thomas K (Episcopal), 220 S 6th.
Allen Mrs T, tailor, 726 N 3d.
Allen Vera L, tchr, 1836 Wood.
Allendorf Lafayette, dray, 415 N 11th.
Alm Clara, dressmkr, 615 S 8th.
Aluminum Rubber Horse Shoe Co, Wm Tisch mngr, 221 Main.
Ambrose John, saloon, 400 Mill.
American Dist Tel Co, Wm R Chapman mngr, 200 Main.
American Express Co, T B Lawrence agt, 312 Main.
**AMERICAN HOUSE, Johnson & Hesler** Proprs, 522 Mill.
American House, John Timp propr, 216 Pearl.
American Saving Stamp Co, A E Harrington mngr, 218 Main.
Amsrud John, saloon, West La Crosse.
Amsrud Otter, saloon, 516 St Cloud.
Anderson Adolph T, shoes, 135 S 4th.
Anderson August, grocer, 733 Rose.
Anderson Carpet Co (Marcus Anderson), 220 Main.
Anderson Gilbert, wall paper, 628 Main.
Anderson Rev R (Norwegian Luth), 417 Madison.
Anderson Samuel W, real est, 21 Batavian Bank bldg.
Arenz Joseph S, shoes, 323 Pearl.
**ARGUS PUBLISHING CO, Frank Geisenheimer** Mngr, Publrs La Crosse Argus, 832 Rose.
Armour & Co, Oscar Olsen mngr, frt depot C, M & St P R R.
Arnold Ferdinand, carpet weaver, 513 Johnson.
Art Glass Co The (Frederick Fleminer, Harry V Lamborn), 123 S Front.
Ashla Andrew, grocer, 1725 George.
Ausfelder Mary, saloon, 619 S 2d.
Bachellor Norris C, genl contr, 109 N 3d.
Badger Mattress Co, George W Johnson mngr, 111 Main.
Badger Steel Roofing and Corrugating Co, Joseph Clarke pres, G F Sexauer vice-pres, H Hallauer treas, S J Lennon sec and mngr, N 3d.
Bailey David, saloon, 113 Main.
Bailey Jennie M, tchr, 904 Cass.
Baker Carrie, dressmkr, 1423 Ferry.
Baker Charles H, dairy, 1421 Vine.
Ballard John A, phys, 427 Main.
Bangsberg John, tailor, 610 Mill.
Bangsberg Ludwig, tailor, 1709 George.
Banner Bowling Assn, Frank G Roth mngr, 507 Main.
Barney T J, mason, 911 Cameron av.
Barrell Finley & Co, John Parks mngr, stocks and grain, 323 McMillan bldg.
Barron E R Co The, Thomas Updegraff pres, H Hoogenstyn sec, G W Burton treas, dry gds, 424 Main.
Barry Ida A, tchr, bds 137 S 12th.
Bartel Anna, tchr, res 1014 Jackson.
Bartl Franz, propr Eagle Brewery, 1301 La Crosse.
Bartz Carl H, gunsmith, 204 S 3d.
Bartz Charles A, carpenter, 138 S 10th.
Batavian Bank (capital $200,000), E E Bentley pres, E M Wing cashr, 319 Main.
Batchelder & Son (Wm N and Wm B), shoes, 303 Main.
Baty James, saw filer.
Baum George, meats, 801 Rose.
Baum Henry, meats, 709 Rose.
Beck Bessie, music tchr, 816 S 4th.
Beck Martin, shoemkr, 320 S 3d.
Beck Wm, umbrellas, 209 N 3d.
Becker A L, music tchr, 928 State.
Becker Mary, tchr, 928 State.
Beckmann Charles R, phys, 431 Main.
Bell Machine Co (George C and Leroy M Bell, John Murri), machs, 112 Main.
Bellevue Albert, drugs, 129 S 3d.
**BENEDICT ADELBERT R, Restaurant,** 205 Main.
Bennett Wells E, architect, 4 Batavian Bank bldg.
**BENTON THOMAS P & SON (Thomas P** and Wm F), Mnfrs Electrical Machinery, Dynamos and Motors, Marine, Gas and Gasoline Engines and Electrical Contractors, 200 S Front. (See page 529.)
Beranek Frank V, saloon, 421 S Front.
Berg Mrs Emil, nurse, 1108 Division.
Berg Wm H, saloon, 120 S 3d.
Bergen Mary M, dressmkr, 627 S 6th.
Berger George H, saloon, 210 S 4th.
Bergh Piano Co (T T Bergh), 205 S 4th.
Bertelson Axel, grocer, 15th and Market.
Beust M V, phys, 609 Main.
Beutler Arthur J, grocer, 901 S 3d.
Bey C Henry, shoemkr, 305 N 9th.
Beyer Lena, dressmkr, 127 S 9th.
Beyschlag Charles A, drugs, 503 Main.
Bezpaletz M J, grocer, 810 S 9th.
Bice Daisy, teacher, 1312 Caledonia.
Bickel J D Produce Co, J D Bickel pres, 115 Pearl.
Bickford James M, commission, 118 N Front
Bigelow Cigar Co (Harry and Walter Bigelow), 206 S 4th.
Bigelow Frank A, wood, 111 S 6th.
Bigelow Volney A, cigars, 313 Main.
Bina Frank, barber, 904 S 10th.
Bion Louis J, saloon, 117 S 3d.
Bird John P, supt public schools.
Birnbaum John, saloon, 631 S 8th.
Birnbaum Nicholas, grocer, 1126 Gillette.
Bitzer Bros (Charles and Henry J), grocers, 729 Division.
Bjorge Julius, meats, 810 Sill.
Bjorkman Ernest J, masseur, 420 Main.
Bjornstad Archie S, dentist, 310 Pearl.
**BLACK RIVER GRANITE CO, Simon** Goldish Pres, R Solomonitz Vice-Pres, A M Goldish Sec and Treas, 430 LaCrosse.
Blackwell Mariam C (Christian Scientist), 425 Main.
Blaha Frank, saloon, 1316 S 4th.
Blasck Robert, propr LaCrossé Woolen Mills, 712 S 8th.
Bleekman Ruth, teacher, 225 S 9th.
**BLEEKMAN & BLEEKMAN (Adelbert** E and Adelbert E jr), Lawyers, 213 McMillan Bldg.
Blume Emil, confr, 123 S 5th.
Boeckmann & Palitzki (Fred Boeckmann, Joseph Palitzki), horseshoers, 227 Jay.
Boehm Albert, taxidermist 521 Oakland.
**BOLDUAN & REICHGELT (Wm Bold**uan, John Reichgelt), Proprs Gateway City Wagon and Carriage Works, 415 N 3d
Boma Michael, grocer, 1015 Pine.
Boma Sebastian, grocer, 314 S 3d.
Booher Essie, music tchr, 1326 Avon.
Booth Mnfg Co, Fred Wightman mngr, mnfrs flavoring extracts, 117 S 2d.

SIGN OF THE TRUE FLAG. Registered ZIMMERMANN BROS. Clothing Co. 384 East Water St., MILWAUKEE, WIS. — RETAIL. —

**Gateway City Steel Tank and Roofing Co.** LA CROSSE, WISCONSIN.

**Cornices, Skylights, Roofing and Siding, Copper, Tin, and Sheet Iron Work.**



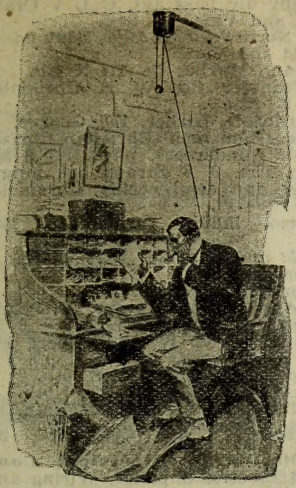

**OUR TWO SPECIALTIES**

Each Transforming a Necessity into an Inexpensive Luxury as well.

WRITE FOR CATALOG AND PRICES.

THE

**Vought-Berger Company,**

MAKERS OF FIRST-AWARD

Telephones, Switchboards and Appliances,

LaCrosse, - Wis.

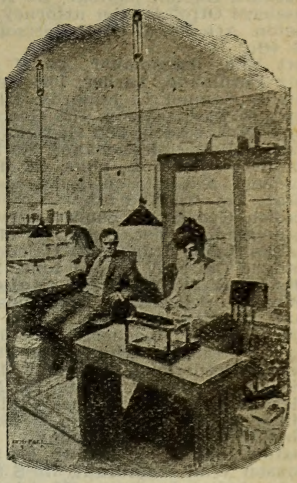

**THE PENDENT TELEPHONE**

Disposing the instrument always at the user's elbow and never in the way.

**THE TWO BALLS ADJUSTER**

Exactly adjusting an incandescent light at any height, angle or point in a 20 foot room.

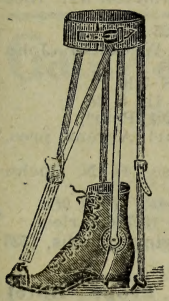

Established 1892. 27 Years Experience.

**MAX ALBERT,**

MANUFACTURER OF

**Trusses and Deformity Appliances**

**Also Expert in Truss Fitting.**

410 South Third Street,

**LA CROSSE, WISCONSIN.**

**WIRING AND REPAIRING. SUPPLIES. CHANDELIERS.**

**A. O. COLBY,**

**Electrical Contractor.**

**622 Main Street, - - LA CROSSE, WIS.**

Old Phone 3914. New Phone 131A.

*Miller* HIGH LIFE *THE BEST* MILWAUKEE BEER

# AMERICAN PLUMBING & HEATING CO.

STEAM AND HOT WATER HEATING. GAS FITTING AND VENTILATING. Estimates Cheerfully Furnished. 134 Second Street, MILWAUKEE, WIS. (See Adv. in Milwaukee)





TIME IS CASH

See Advertisement Page 8.

The Time Indemnity Company

GERMANIA BUILDING, MILWAUKEE, WIS.


Borresen Lilly, tchr, 1332 Caledonia.
Bosshard Emma, photogr, 118 N 5th.
Bosshard Otto, district attorney.
Boston Art Co, G E Robertson mngr, 125 S 4th.
Bott Ella, dressmaker, 425 N 10th.
Botz Ferdinand, barber, 1640 George.
Bowlby Samuel L, billiards, 121 N 3d.
Boyle Edward, saloon, 1728 George.
Boyle Wm, saloon, 2122 George.
Braatz Minnie, dressmaker, 809 S 5th.
Bradfield John A L, phys, 426 Main.
Bradfield Nathan, chief fire dept station, State bet 4th and 5th.
Bradish George P, county surveyor.
Brahmstadt Christ, confr, 422 Mill.
Brakke John, drugs, 1353 Caledonia.
Branger Clara A, music tchr, 1620 Main.
**BRAUN & SCHREITER (Robert Braun, Wm E Schreiter), Diamonds, Watches and Jewelry, 318 Pearl.**
Brayton Abby, teacher, 137 S 11th.
Brayton Anna, teacher, 137 S 11th.
Breinig Fredericka, dressmkr, 1403 Badger.
Briebach Frederick, meats, 537 Main.
Briebach Frederick jr, meats, 1114 Gillette.
Brimberg Otto, genl store, 815 Logan.
Brindley John, county judge.
Bristow John J, blacksmith, 513 St Cloud.
Bronson Wm, restaurant, 125 S 3d.
Bruha Anton J, grocer, 903 Adams.
**BRYANT BENJAMIN F, Attorney-at-Law, Batavian Bank Bldg.**
Buchheim Reinhold, baker, 211 Pearl.
Buell Kate M, teacher, 207 S 9th.
Buell Phoebe L, teacher, 207 S 9th.
Burns John C, whol fruits, 309 Main.
**BURROUGHS HERBERT S, Pres Gateway City Steel Tank and Roofing Co, 9th cor Green Bay.**
Burroughs Wm S, lawyer, 311 Main.
**BURTON GEORGE W, Cashier The National Bank of LaCrosse, Main, s e cor 3d.**
Burton Helen M, teacher, 1018 Cass.
Busse Hilda, dressmkr, 1133 Vine.
Butt Esther F, teacher, 125 S 10th.
Byers Ella, dressmkr, 327 N 6th.
Byrne Frank, chief of police, City Hall.
Caldwell Clarence, music tchr, 314 N 4th.
Caldwell Genevieve, teacher, 228 S 16th.
Callahan John L, phys, 424 Main.
Calvert Robert, surveyor of customs, Govt bldg.
Cameron House, Fred B Smith propr, 2d s w cor Vine.
Cameron Wm D, saloon, 120 N 3d.
Campbell Susie P, teacher, 127 S 11th.
Capellen John B, clothing, 514 Mill.
Cargill Coal Co, W W Cargill Co proprs, 306 Main.
Cargill W W Co, W W Cargill pres, James B Taylor sec and treas, grain, 302 Main.
Carl Gustav, saloon, 2211 Mormon Cooly rd.
Carley A A, painter, 900 S 4th.
Carty Rev A C (English Luth).
Cary Myrtle M, teacher, 1017 Berlin.
Case Edmund S, agt Chicago & Northwestern Ry, 3d and Vine.
Casperson Louis P, dairy, 1419 Loomis.
Cavanaugh & Smith (Patrick F Cavanaugh, Charles Smith), plumbers, 113 N 3d.
Chapiewsky Frank, saloon, 1401 S 7th.
Chicago, Burlington & Quincy R R Depot, 2d s e cor Pearl.
Chicago, Milwaukee & St Paul R R, Arthur S Willoughby div pass agt, C L V Craft frt agt, 2d and Vine.
Chicago & Northwestern Ry, Edmund S Case agt, 3d and Vine.
Chrisjohn Piano Moving Co, 114 N 4th.
Chrisjohn Transfer Co, W H Chrisjohn mngr, 112 N 4th.
Christensen Olof D, barber, 1701 George.
Christensen & Gundersen (Christian Christensen, Adolf Gundersen), phys, 129 S 3d.
Chronicle Co The, J F Straus bus mngr, publrs daily and semi-weekly Chronicle, 211 Main.
Chubb Alonzo, ladies' furnishings, 1522 Charles.
City Granite and Marble Wks, John J Stanek propr, 601 S 3d.
City Hall, cor 6th and State.
City Hotel, August Rhode propr, 226 Pearl.
Clark A P, pres council, City Hall.
Clark & Clark (Fred W and Albert P), livery, 324 S 5th.
Clarke Frances A, teacher, 125 S 10th.
Cleveland Bertha E, teacher, 123 N 9th.
Cleveland Elizabeth, teacher, 123 N 9th.
Close Charles T, mach, 108 Main.
Cohen Isaac N, phys, 414 S 5th.
**COLBY ADOLPH O, Electrical Contractor and Electric Supplies, Wiring and Repairing, 622 Main. (See right top lines and page 527.)**
**COLMAN C L LUMBER CO, L C Colman Pres, E L Colman Vice-Pres and Treas, H L Colman Sec, Lumber, Building Material, Sash, Doors and Blinds, Paper, n w cor 2d and Cameron av. (See page 531.)**
Colleran Wm M, dentist, 425 Main.
Collier F W & Co (Frank W Collier, John E Wilson), drugs, 732 Rose.
Collins Anna L, tchr, 129 S 7th.
Collins Edward F, saloon, 111 S 2d.
Collins James H, saloon, 201 Pearl.
Concordia Aid Society, Carl Ahrenz pres, 1135 La Crosse.
Continental Clothing House, H N Boehn mngr, Pearl s w cor 4th.
Convent of St Rose D'Viterbo, 709 S 9th.
Cooper Mrs Jane C, nurse, 1307 Charles.
Cordell Lawrence P, sewing machs, 523 Main.
Coren Ludwig, dry goods, 414 Main.
**COULAM THOMAS H, Propr Hotel Grand, 124 S 3d cor Pearl. (See page 529.)**
Craft C L V, frt agt C M & St P R R, 2d and Vine.
Cramer H & S C (Miss S C Cramer), ins, 16 Batavian Bank bldg.
Cramer & Johnson (Wm F Cramer, Julius O Johnson), barbers, 228 Pearl.
Cronon Edward, coroner, 203 S 4th.
Cronon Daisy G, teacher, 1013 State.
Crown Paper Co, W B Marble pres, H J Hinton vice-pres, W R Grant sec, 120 N Front.
Crowley Anna, teacher, 1232 Mississippi.
Culver Frank W, barber, 303 N 3d.
Dagendesh George, stone yard, 1002 S 9th.
Dahl Christ O, shoemaker, 1113 Gillette.
Dahl Christina, dressmkr, 415 Mississippi.
Dahl Enoch, saloon, 1701 Onalaska av.
Dana's Third Regiment Band and Orchestra, Frank G Dana director, 228 Main.


**We sell FARMS, Country Properties, City Properties, Homes, Timber Lands, Etc.**

**O. E. Pederson Land Co.**
**LADYSMITH, WIS.**

**Allouez** Bi-Magnesia Water Springs, Green Bay, Wis. CURES **Diabetes.** Literature Free.




## THOS. P. BENTON & SON,

MANUFACTURERS OF

## Electrical Machinery and Supplies.

Marine Gasoline Engines and Launches.

LA CROSSE, = = = WISCONSIN.

WHERE DO YOU STOP?
WHY, WITH TOMMY, OF COURSE, AT THE

## HOTEL GRAND,

THE BEST HEATED HOTEL IN THE NORTHWEST.

RATES, $1.50 to $2.00 PER DAY. T. H. COULAM, Propr.
LA CROSSE, - - WISCONSIN.

## Gateway City Steel Tank-Roofing Co.

SHEET METAL CONTRACTORS.

MANUFACTURERS OF

Cornices, Skylights, Roofing, Siding, Corrugated Iron, Conductor Pipe, Eavestrough, Cut-offs, Mitres and Hangers. Galvanized Corrugated Steel Wall Ties for Brick. Galvanized Steel Tanks, Screw Joint Well-Casing. : : : :

LA CROSSE, = = = WISCONSIN.

## E. HACKNER,

DESIGNER AND BUILDER OF

## Church Furniture and Altars,

Pulpits, Confessionals, Communion Rails, Baptismal Fonts, Wood Candlesticks, Crosses, etc., Statues in wood or plaster. Manufacturer of all kinds of Fancy Wood Work. Plans and price lists sent free on application.

Office and Shop, Cor. 13th and Ferry Streets, LA CROSSE, WIS.

**Grand Trunk Railway System.** For Niagara Falls, Toronto, Montreal, Portland, Canada and the East.

# FIRST NATIONAL ACCIDENT COMPANY

**ACCIDENT AND HEALTH INSURANCE.** Liberal Policy; Prompt Pay. Empire Bldg., cor. Grand Avenue and West Water, MILWAUKEE, WIS. Phone Main 1816





Grand Trunk Railway System For Niagara Falls, Toronto, Montreal, Portland, Canada and the East.


Daniels Edward J, dyer, 118 S 5th.
Daniels John A, lawyer, 328 Main.
Daniels Jessie, teacher, 117 N 15th.
Darling Fremont C, contr, 1708 West av s.
Davidson Wm J, painter, 203 State.
Davis, Medary & Platz Co, J S Medary pres, James McCord sec, tanners, 2d and Badger.
Dearman John W, saloon, 218 N Front.
Decker Jessie E, teacher, bds 214 S 8th.
De Lacy J C, saloon, 109 S 5th.
De Lorea Frank X, carpenter, 518 S 5th.
Delphenich Wm P, dairy, 1718 Badger.
**DENGLER JOHN, Cigar Mnfr, 129 N 3d**
De Ranitz S J, typewriters, 509 Main.
Devine Mary, teacher, 512 Caledonia.
Dey Peter A, carpet weaver, 1041 Redfield
Diamond Jos Line, Tracy L Burke agt, 113 N Front.
Dittman Fred, hardware, 129 S 4th.
Dittman Wm L, grocer, 335 West av n.
Dixon Martha S, teacher, bds 207 S 9th.
Dockendorff Adelaide, dressmkr, 915 S 8th.
Doerflinger William Co (The), Wm Doerflinger pres, A W Langenbach vice-pres, Ross Odell sec, general store, Main s e cor 4th.
Doering Oscar, saloon, 528 S 3d.
Doerre Edmund J, hardware, 302 Pearl.
Doherty & Baldwin (John F Doherty, Cameron L Baldwin), lawyers, 4th n e cor Jay.
Donaldson N S, prin Third Dist School.
Dorset Helen, teacher, 330 S 6th.
Dorset Marion M, teacher, 330 S 6th.
Doten L L, contr, 420 Lcomis.
Doud Edna, teacher, 308 N 7th.
Doud Sons & Co, C A Doud mngr, coopers, 2d and La Crosse.
**DOW CHARLES W, Mngr R G Dun & Co, The Mercantile Agency, 23 Batavian Bank Bldg.**
Dow Edward E, piano tuner, 325 Main.
Drake Wm, ins, 616 King.
Dregar Hannah, dressmaker, 1410 Avon.
Dresen Hubert, justice, 402 Caledonia.
Dresen John, propr Germania House, 228 N 2d.
Drew Nellie, teacher, 923 King.
Drummond David, watchmaker, 509 Main.
**DUN R G & CO, The Mercantile Agency, C W Dow Mngr, 23 Batavian Bank Bldg.**
Duncan Wm, livery, 713 Mill.
Dunham Charles N, crockery, 114 S 3d.
Durland & Valentine (John J Durland, Byron H Valentine), grocers, 1232 Caledonia.
Dvorak Wenzel, grocer, 1422 S 7th.
Dwyer Wm M, undertaker, 632 Mill.
Eagle Brewery, Franz Bartl propr, 1301 La Crosse.
Eagle Hotel, F J Koblitz propr, 120 S 5th.
Eakins Wm, saloon, 500 Avon.
Ebner Joseph, saloon, 213 S 3d.
Eckert Christ, plumber, 720 St Cloud.
Edwards Mrs H M, dressmkr, 705 Pine.
Edwards Wm A, optician, 216 McMillan bldg.
Edwards, Woods Co, L A Aiken mngr, stocks and grain, 304 McMillan bldg.
Egan Gregory J, phys, 331 Main.
Egstad O H, saloon, 304 S 3d.
Einert Henry, grocer, 1029 S 4th.
**ELLIOTT-LOEFFLER CO THE, Otto Loeffler Pres, J A Elliott Sec and Treas, Importers and Wholesalers of Fine Wines and Liquors, 222 Pearl.**
Elmore Lillian, teacher, 315 N 8th.
Emery Jessie M, teacher, 925 Cass.
Emery Wm T, teacher, 925 Cass.
Ender Elizabeth L, dressmkr, 823 S 6th.
Engass Anna, grocer, 1200 West av s.
Engelberg George, furniture, 703 State.
Erhart J A & Son (John A and Oscar T), drugs, 431 Main.
Erickson August & Co (August Erickson, R C McCaleb), bill posters, 127 N 3d.
Erickson Hans, shoemaker, 325 Market.
Erickson Henry, shoemaker, 315 Pearl.
Erickson Jacob L, propr Monitor Brewery, 210 Mill.
Erickson Martin, baker, 320 S 5th.
Erickson Rena S, dressmkr, 816 King.
**ESCH JOHN J (Winter & Esch), Member Congress 7th District, 217-219-221 McMillan Bldg.**
Eureka Chemical Co, H Moulton pres, R M Bell sec and treas, 4th n e cor Jay.
Evans Edward E, phys, 425 Main.
Evans & Pederson (J T Evans, A Pederson), contractors, 624 Mill.
Evjen Henry, barber, 1402 Caledonia.
Exchange Hotel, Knute G Wingstad propr, 1800 George.
Exchange State Bank (capital and surplus $27,500), J E Wheeler pres, J P Gohres cashr, 800 Rose.
Farlan T J, milliner, 410 Main.
Farnan Josephine, tchr, 325 S 6th.
Farnham Frank, barber, 516 Mill.
Farrand Charles H, dentist, 315 McMillan bldg.
Faville Rev Henry (Congregational), 919 Main.
Felzer Mary, nurse, 1431 George.
Ferguson Richard L, plumber, 305 S 3d.
Ferris Rev Elmer E (Baptist), cor Main and 6th.
Ferstad Laura, dressmkr, 1132 Caledonia.
Fessler & Dahl (Augustus A Fessler, Theodore Dahl), undertakers, 109 S 3d.
Fetter-Baker-Niebuhr Co (Albert V Fetter, Wm F Baker, Henry H Niebuhr), plumbers, 125 S 5th.
Fetter & Crosby (Albert V Fetter, Homer Crosby), contrs, 125 S 5th.
Fiebig Joseph J, genl contr, 1106 Winnebago.
Figge Charles F, dry goods, 729 Rose.
Finnegan Ella, dressmkr, 420 S 7th.
Figge Charles F, dry goods, 729 Rose.
Finnegan Ella, dressmkr, 420 S 7th.
Fisher George, dairy, 1403 West av.
Fitzwater Sylvester H, saloon, 114 N 3d.
Flock Misses M & E, dressmkrs, 508 Main.
Foerster Carl G, meats, 1242 Redfield.
Ford May F, teacher, 1329 Winnebago.
Forschler Adam E, cigars, 323 Main.
Forseth Edward P, saloon, 901 Rose.
Foster James R, dentist, 206 S 4th.
Foster Robert B, saloon, 1703 George.
Fountain City Drill Co, B E Edwards pres, E O Edwards sec and treas, Clinton cor Woods.
Fowler Frank H, prin Sixth dist school.
Fowler Kate M, teacher, 215 S 7th.
Fowler Mrs F H, teacher, 930 S 9th.


**George Wetmore Colles, M. E.** 408 ALHAMBRA BLDG. MILWAUKEE, WIS.

**Consulting Engineer** Power and Lighting Plants. Mills and Factories. Examinations—Tests—Reports—Appraisals.

# RUNDLE-SPENCE MFG. CO. Milwaukee, Wis. PLUMBERS', Steam and Gas Fitters' Supplies.

# C. L. COLMAN LUMBER CO.,

DEALERS IN

## Lumber, Lath, Shingles, Sash, Doors, Blinds and Building Paper.

General Office: La Crosse, Wis. Branch Yards in Minnesota and South Dakota.

# La Crosse Rattan Furniture Works,

Manufacturers of

**FINE REED FURNITURE, BABY CARRIAGES, WILLOW WARE, ETC.**

LA CROSSE, = WISCONSIN.

NORTH SIDE BOTTLING WORKS NSB

**USE THE BEST.**

You will find our NEBUER GINGER ALE and CROWN LITHIA the best Table Water; a great improvement over all others. They are beneficial to the system, too.

**WE MAKE QUALITY, WHICH GIVES PLEASURE.**

There is Strength and Health and Satisfaction in using it, and the cost is not so great as you expect. We shall be pleased to send you our price list.

North Side Bottling Works,
LA CROSSE, WISCONSIN.

# LA CROSSE PAPER BOX COMPANY

Manufacturers of

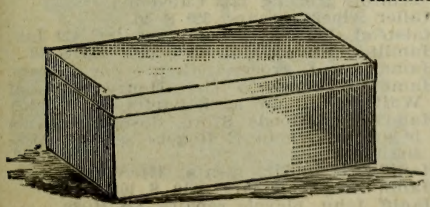

PAPER BOXES Of All Kinds...

Millinery and Folding Suit Boxes.
MAILING TUBES AND SAMPLE TRAYS.

118-120 South Front St.

LA CROSSE, - WIS.

# Tobin-Gerlinger Steel Casting Co. FOUNDERS

ELECTRIC, MINING, SAW MILL, AUTOMOBILE and eneral Machinery.
Telephone West Allis 19. WEST ALLIS, WISCONSIN

AUDIT COMPLICATED ACCOUNTS ANALYZED YOUR SYSTEMS DEVISED ACCOUNTS
GREIG & ACHESON, Public Accountants, 619 ROYAL INS. BLDG., CHICAGO, ILL.



Patterns made for anything that can be Cast in Metal
Substantially made Patterns for Standard use our Specialty. Phone West 394. (See adv. in Milwaukee.)
1606 St. Paul Avenue, MILWAUKEE, WIS.
Siebers & Pederson
PATTERN MAKERS

Fox & Stackmann (Louis Fox, Albert Stackmann), horseshoers, 317 Jay.
Franklin Iron Works, Frank L Pierce propr, 401 Mill.
Franz Wm, saloon, 318 S 4th.
Freas Jule J, saloon, 329 Pearl.
Frederichs Wm H, dairy, n s La Crosse, 4 s Cemetery.
Fremstad Mrs Edward, dressmkr, 603 Division.
Frey Ella, dressmaker, 941 Mississippi.
Frey George & Co (George Frey, Philip Young), vinegar mnfrs, 110 S 2d.
Frey Hugo I, music teacher, 817 S 9th.
Fries Wm J, ins, 328 Pearl.
Frisch Cut Stone Co (Joseph J Frisch, John V Beranek), genl contrs, 922 Farnham.
Frisch Joseph J, tax comnr city hall.
Fritz Charles, meats, 1311 Market.
Fritz Ernest, meats, 214 S 3d.
Fruit John J, circuit judge 6th judicial district, 305 Main.
Frye Shoe Co, W W Heffleﬁnger pres, F M Frye sec and treas, 422 Main.
Funk M Boiler Works, M Funk pres, Wm F Funk sec, cor Front and King.
Funke Joseph B Co, Joseph B Funke pres, Wm H Funke vice-pres, Frank N Funke sec, candy mnfrs, 202 Front.
Gage Jasper D, dentist, 313 Main.
Gallagher Katherine, teacher, 1108 Mississippi.
Gantert Steven, furn, 110 S 3d.
**GARDER PRINTING CO (J L Garder,** D F Schlutter, A A Liesenfeld, C A Bauman), 127 N 3d.
Gaspard Wm H, shoes, 302 S 4th.
Gass Anthony, tinsmith, 415 S 3d.
Gateway City Pearl Button Wks, J Schilling pres, Philip Schmidt sec, Front and Market.
**GATEWAY CITY STEEL TANK AND** Roofing Co, Herbert S Burroughs Pres and Treas, B N Burroughs Vice-Pres, Joseph Ender Sec, 9th and Green Bay. (See right top lines and page 529.)
Gateway City Transfer Line, 215 Vine.
**GATEWAY CITY WAGON AND CAR**riage Works, Bolduan & Reichgelt Proprs, 415 N 3d.
Gatterdam & Chase (Eugene A Gatterdam, H H Chase), dentists, 301 Main.
Gautch Wm J, saloon, 301 N 3d.
Gavin & Hefti (Cornelius Gavin, Frank Hefti), horseshoers, 313 King.
Geisenheimer Charles E, jeweler, 1353 Caledonia.
Genrich Emelia, dressmkr, 918 S Front.
George John, harness, 218 S 3d.
German-American Bank (capital $50,000), Adam Kroner pres, Joseph Boschert cashr.
Germania Hall, Hugo Schick sec, Market, n w cor 5th.
Germania House, John Dresen propr, 228 N 2d.
Gesell Charles B, confr, 427 Main.
Gibson Bros (Thomas and Archie), confrs, 803 Rose.
Gilbertsen Andrew, saloon, 111 N 4th.
Gilbertsen Gunda, dressmkr, 931 Jackson.
Gilbertson Albert, saloon, 325 Pearl.
Gilbertson Louis, shoes, 624 S 4th.
Gile Abner (estate of), 22 Batavian Bank bldg.
Ginskey R, cigar mnfr, 1024 S 10th.
Glen-Woody Mining and Milling Co, W F Funk pres, W E Woody vice-pres, R C Thompson sec, D J Taeuber treas, W M Moody genl mngr, McMillan bldg.
Goddard & Johnson (Loyne M Goddard, C W Johnson), contractors, cor Mill and St Cloud.
Goetsche Ida, dressmkr, 809 S 4th.
Goldberg Charles, 2nd hd goods, 225 Pearl.
Goodsell Rev Harry (Methodist), 915 West avenue south.
Gordon George H, lawyer, 305 Main.
**GOSNELL & RAYMOND (Lemuel W** Gosnell, Ernest C Raymond), Lawyers, 405 to 411 McMillan Bldg.
Gramling John G, saloon, 112 Pearl.
Grams A & Sons (August L Grams), feed mill, 218 S Front.
Grams Wenzel, grocer, 628 S 3d.
Grand Union Tea Co, John D Wilson mngr, 307 Main.
Granke Otto R, meats, 833 Rose.
Graves Hyatt H, lawyer, 105 N 3d.
Grayburn Edith E, music teacher, 21st and Green Bay.
Green Bay & Western R R, Alonzo Oakes agent, 9th cor Green Bay.
Green Alice, dressmkr, 822 S 5th.
Gross Construction Co (F A Gross),genl contrs, 1334 Ferry.
Groth Wm, saloon, 827 Rose.
Groths Charles, saloon, 2231 George.
Gruber Albert, saloon, 327 Main.
Gudenschwanger Otto, bicycle repairs, 306 S 4th.
Guenther Emie W, cigar mnfr, 1401 Pine.
Guenther Mrs Fred H, dressmkr, 408 Jackson.
Guillaume Mrs Annie, florist, 501 Main.
**GUND HENRY, Sec and Treas John** Gund Brewing Co.
**GUND JOHN, Pres John Gund Brew**ing Co.
**GUND JOHN BREWING CO, John Gund** Pres, Henry Gund Sec and Treas, 9th and Mormon Cooley rd. (See page 525.)
Gunderson Mrs Helen, dressmkr, 946 Division.
Gunderson Sever, saloon, 620 Mill.
Gundlach Henry, hammocks, 1204 Horton.
Gutzke Albert J, carpenter, 813 S 15th.
Hackett James M, barber, 423 Jay.
**HACKNER EGID, Designer and Build**er of Church Furniture and Altars, 13th n w cor Ferry. (See page 529.)
Haerter Nicholas, bookbinder, 107 N 3d.
Hagen Christ L, saloon, 616 Mill.
Hahn Jacob, grocer, 526 Mill.
Haley Martin, saloon, 520 N 4th.
Hallen & Temte (Andrew Hallen, Knute Temte), grocers, 1233 Caledonia.
Haller Albert, meats, 329 S 3d.
Halstead Charles L, pump repairs, 420 Jay.
Hamilton Enos G, 2d hd goods, 223 S 3d.
Hammes J J, grocer, 10th n e cor Adams.
Hammon James Co The (Henry M and Walter D Babb), agril implts, 110 N 3d.
Handy Dry Goods Store, Joseph Schams jr pres, Herman E Rogers sec, 931 Mississippi.
Hanifl Alexander, meats, 334 West av n.
Hanifl Gregor, meats, 1019 S 10th.
Haniff John, bicycle repairs, 828 Rose.

Use Milwaukee Solvay Coke For MANUFACTURING PURPOSES.
MILWAUKEE COKE & GAS CO. 21-26 UNIVERSITY BLDG., MILWAUKEE, WIS.
(See adv. opp. Coke Mnfrs.)

**Cut over and Hardwood Lumber Lands for Sale**
In Barron and Washburn Counties, Wis.
**JAMES ATKINSON, Rice Lake.** Phone 86. (See adv. p. 7.)



**RELIANCE STEAM BOILER WORKS**

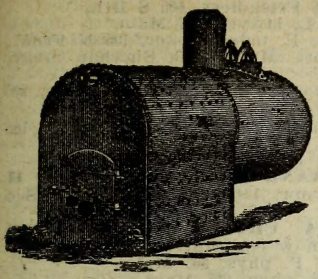

WM. J. SOLBERG & SON, PROPS.
MANUFACTURERS OF ALL KINDS OF
**Stationary, Locomotive and Marine BOILERS,**
ALSO BREWERY WORK, TANKS, SMOKESTACKS, BREECHINGS AND GENERAL SHEET IRON WORK.
**Repair Work Promptly Done.**
Office 418 Gould Street, NORTH LA CROSSE, WIS.

**THILL & LAPITZ,**
**Plumbers, Gas and Steam Fitters,**
Hot Water Heating. Modern Plumbing.
SEWER AND WATER WORKS CONSTRUCTION.
LA CROSSE, = = = WISCONSIN.

**JOHN TORRANCE & SON,**
PROPRIETORS OF THE
**La Crosse Foundry and Machine Shops,**
ARCHITECTURAL IRON WORK, STEEL BEAMS, Etc.
Manufacturers of all kinds of IRON CASTINGS Building Work a Specialty.
SHOP and OFFICE: JAY ST., between Front and Second.
LA CROSSE, WIS.

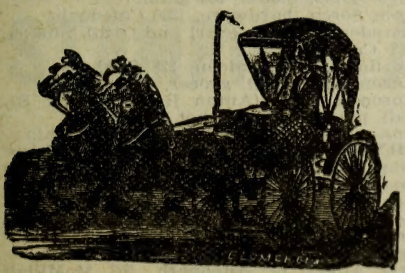

**FRANK O. WELLS,**
**LIVERY and DRAY LINE.**
Special Attention Paid to Baggage.
All orders for Draying and Teaming executed with Promptness.
416 St. Cloud St., LA CROSSE, WIS.

**MISSOURI PACIFIC R'Y.** } **Best** *ROUTE FROM St. Louis . . to all Points West . . and Southwest.*

**PATENTS** R. W. LOTZ, Registered Patent Attorney, Metropolitan Block, Chicago, Ill. Patents Obtained, Trade-Marks Registered. Free Booklets on Request.



P. C. PHILIPP & CO. Machinists and Pattenmakers
Special Machinery Built and Designed. General Repairing.
Dies and Stampings. Experimental Work. Brass Patterns.
Corner 33d and Vliet Streets. Milwaukee, Wis.
TELEPHONE CONNECTION.

Hanifl Louis, meats, 1319 S 4th.
Hanson Harold J, dentist, 203 S 4th.
Hanson Peter, shoes, 1230 Caledonia.
Hanson Peter D, grocer, 1500 Avon.
Hanson Sigurd E, painter, 626 Main.
Hargreaves Catherine, teacher, 317 S 9th.
Harkness Mlle, dressmkr, 305 S 3d.
Hart H C Implement Co The, Homer C Hart pres, Homer C Hart jr sec, 103 N Front.
Hart Mary M, milliner, 423 Main.
Hartung John, saloon, 1117 S 5th.
Hartwell Frank R, ticket agt C, M & St P R R, 2d and Vine.
Hass Mary E, dressmkr, 615 S 8th.
Hauser George F, dentist, 328 Main.
Hawley C N, shoes, 324 Main.
Hebberd & Co (Stephen S and Edward S Hebberd), drugs, 331 Main.
Hedwig Oscar, grocer, 729 S 6th.
Hegge Halstead H, grocer, 1644 George.
Hegland Sarah A, dressmkr, 816 Main.
Heil Fred Shoe Co, Henry Doerr pres, Carrie Heil vice-pres, Fred Heil sec and treas, 330 Main.
Heileman G Brewing Co, Mrs J Heileman pres, Wm Linker vice-pres, E T Mueller sec, 1018 S 3d.
Heileman Wm, ice, 1025 S 7th.
**HEINKEN FRED T & CO (Fred T** Heinken, Ludwig Papenfuss), Cigar Mnfrs, 627 S 3d.
Helin Peter, wagonmkr, 1607 George.
Heller Bernhardt, carpet weaver, 506 Loomis.
Hellfach Wm, jeweler, 322 Main.
Hellwig Gustav, saloon, 948 Jackson.
Hemleben A L, poultry breeder, 1608 Market.
Hemmenway W R, prin High School.
Hentschel Joseph, meats, 406 Rose.
Herken George, trunks, 212 Main.
Hermann Thomas, tailor, 223 Main.
Herold and Volksfreund (weekly), La Crosse Volksfreund Co publrs, 122 Main.
Hettinger John B, saloon, 122 S 3d.
Heysteck John E, wall paper, 109 Main.
Hickisch Wenzel J, ins, 310 Pearl.
**HIGBEE & BUNGE (Edward C Higbee,** George W Bunge), Lawyers, 328 Main.
Hilliker N G, contractor.
Hirschheimer Morris, awnings, 121 N 3d.
Hirt Andrew, saloon, 1722 George.
**HIXON F H, Pres The National Bank** of La Crosse.
Hixon & Co, E J Hixon pres, J M Hixon sec, loans, 304 Main.
Hnilicka Charles, saloon, 1301 S 8th.
Hoard Callie, dressmkr, 717 St Paul.
Hodge & Bradbury (George R Hodge, James M Bradbury), livery, 118 N 6th.
Hoefner Mrs Emilie, confr, 207 N 3d.
Hoeschler Bros (inc), Frank J Hoeschler pres, Wm H Hoeschler sec, drugs and stationery, 123 S 4th.
Hoeschler Frank J, dentist, 502 Main.
Hoff Martin L, saloon, 1832 George.
Hoffman Julia, music teacher, 922 State.
Hogan James J, whol grocer, 114 S Front.
Holbek Wm C, ins, 309 McMillan bldg.
Holberg Nels O, furniture, 1302 Caledonia.
Holmes Benjamin F, vet surg, 118 S 2d.
Holmes Lafayette, comptroller, City Hall.
Holmes Wm S, saloon, 115 N 3d.
Holtze Louis, dyer, 418 S 3d.
Holway N B (est), Mrs Jessie M Holway executrix, lumber mnfrs, 401 Agar.
Holzhanner George, saloon, 1935 S Front.
Home of the Friendless, 609 S 11th.
Hood Clark L, lawyer, 327 Main.
Host Eugene P, mdse broker, 105 N Front.
Hotel Boycott, Mrs Frank Sheehan mngr, 101 Main.
Hotel Bronson, Wm M Bronson propr, 205 Pearl.
Hotel Burlington, Albert Schultz propr, 108 N 2d.
Hotel Foley, M J Foley propr, 501 Mill.
**HOTEL GRAND ($1.50 Per Day), T H** Coulam Propr, 124 S 3d cor Pearl. (See page 529.)
**HOTEL LA CROSSE, J T Simpson** Propr, 3d n w cor State.
Houck Mary P, phys, 905 Main.
Houck Oscar, phys, 327 Main.
Hougen John S, sheriff.
Houska Joseph C, barber, 915 S 5th.
Howard Frank F, carriage painter, 413 N 3d
Hundt John, saloon, 230 Pearl.
Hunt Charles A, detective, 20 Batavian Bank bldg.
Hunt Charles A, bowling alley, 121 N 3d.
Hunt Clinton W, mngr La Crosse Mortgage Loan Co and police justice, 322 Main.
Hutain Peter, baker, 1115 Winnebago.
Hyde Bartholomew, confr, 1029 Caledonia.
Hyde S Y Elevator Co, S Y Hyde pres and mngr, C E Bennett vice-pres and supt, Robert S Hyde treas, F L Goddard sec, grain, Batavian Bank bldg.
Hynne & Crosby Granite Co (Andrew Hynne, Charles J Crosby), 32½ Jay.
Ice Cream and Butter Co The, John C Burns pres, J I Lamb vice-pres and treas, Wm J Anderson sec, cor Front and Vine.
Ikert Ignatz, saloon, Mormon Cooley rd.
International Correspondence Schools (Scranton, Pa), M J Clark agt, 211 McMillon bldg.
Irvine Wm T, jeweler, 429 Main.
Jackman Gertrude, nurse, 900 Vine.
Jacob Nathan, 2d-hd goods, 223 Pearl.
Jacobus Philip, drugs, 529 Main.
Jaeger Anna, dressmkr, 918 S 9th.
Jaekel Julius G, grocer, 1100 S 6th.
James Alfred, founder, cor Front and King.
James A W, grocer, 1103 Berlin.
Jameson Lelia, dressmkr, 907 Berlin.
Jamesson & Boie (Albert G Jamesson, Edward A Boie), plumbers, 201 S 5th.
Jarvis Nicholas, restaurant, 125 Vine.
Jehlen Dominic jr, meats, 121 S 3d.
Jehlen Louis, meats, 535 Main.
Jensen Soren, hardware, 1300 Caledonia.
Jernander C & Son (Carl and Otto), pumps, 1413 Caledonia.
Johnslin Amund, saloon, 228 S 3d.
Johnson Andrew O, grocer, 1553 Berlin.
Johnson A & C (Anton B and Christ B), wall paper, 1309 Market.
Johnson Bernt L, wall paper, 109 Main.
**JOHNSON & HESLER (Josephine** Johnson, Katherine Hesler), Proprs American House, 522 Mill.
Johnston Edmond M, saloon, 424 Mill.
Joney Kalaher, music teacher, 627 Pine.
Joosten Wm J, box mnfr, 300 Avon.
Jorgenson Fred, saloon, 1400 Caledonia.
Jorris Albert U, osteopath, 503 McMillan bldg.

**S. NELSON COMPANY, Fur Skin Dressers and Dyers**
**HIDES TANNED FOR ROBES AND COATS.**
SEND FOR PRICE LIST. 1603-1605 Galena Street, MILWAUKEE, WIS.

KURZ & ROOT, CONSULTING ELECTRICAL ENGINEERS.
LONG DISTANCE 'PHONE NO. 310. APPLETON, WIS. (See page 11.)
Complete electric light and power transmission plants installed. Expert electrical testing of every description.



Josten Hardware Co, Ernest C Josten pres, Charles Cone sec and treas, 309 Pearl.
Justin Bros (Julius F, Gustav J), grocers, 1006 Mississippi.
Justin Frank W, saloon, 300 S 4th.
Kabat John J, saloon, 957 Hood.
Kabat Joseph, cooper, 953 Wood.
Kaiser Nicholas, saloon, 514 Main.
Kaluza Rev Louis (Cath), 818 St James.
Kanard Gust F, grocer, 1101 S 3d.
Kanard Otto E, saloon, 500 S 3d.
Kastenschmidt Mrs Mary, carpet weaver, 1602 Farwell.
Keefe Rose, business college, 119 S 4th.
Keifer Frank, barber, rear 900 S 9th.
Keizer Mrs Annie, grocer, 1818 George.
Keizer Martin, coal, Gohres n w cor George
Keller Gustav A, printer and mngr The Patriot, 110 Pearl.
Kelley Norman C, real est, 412 McMillan bldg.
Kelly Joseph, saloon, 201 State.
Kemp Mrs Catherine, midwife, 929 Market.
Kempter Anton R, dentist, 727 Rose.
Kempter Richard R, int rev coll, Govt bldg
Kentucky Liquor and Wine Co, M Pfeiffer propr, 127 S 3d.
Kenyon Roy L, upholstr, 610 Main.
Keppel Anton, brick mnfr, Campbell rd 3 miles e.
Kienahs Theodore F, florist, 1300 Madison.
Kienzle Mrs Laura J, dressmkr, 211 Division.
Kinder Henry J C, bicycle repairer, 1117 Caledonia.
Kindley John, drugs, 810 Market.
King Levi W, bicycle repairs, 624 Main.
Kinnear Robert M J, phys, 426 Main.
Klaua Samuel, saloon, 109 N 3d.
Kleeber Leonard, lawyer, 107 N 4th.
Klein Charles H, tailor, 521 Main.
Kleist Fred, photogr, 5th cor State.
Klett Wm L, freight and pass agt Burlington Route, 2d and Pearl.
Klick Henry B, mason, 1301 Winnebago.
Knebes John, harnessmkr, 713 Rose.
Knudson Lewis, carp, 616 Main.
Knutsen & Peterson (Knute Knutsen, Morris Peterson), grocers, 1101 Gillette.
Knutson John B, meats, 801 S 5th.
Knutson Rev M N (Lutheran), 1501 Avon.
Knutson S & L, dressmakers, 727 Division.
Koblitz Albert, awnings, 312 S 4th.
Koch Ferdinand, shoemkr, 920 Johnson.
Koch Herman, shoemkr, 1019 Johnson.
Kohn Katherine & Clara, dressmkrs, 1426 State.
Kolb George J, dairy, s e cor 18th and Green Bay.
Kolb John M, saloon, 413 Jay.
Koller John, grocer, 628 S 4th.
Kose Rev A S (Baptist), 721 Ferry.
**KRATCHWIL MICHAEL, Wholesale** Confectioner and Cigar Jobber, 122 N Front.
Krebaum Charles A, rubber stamps, 515 Main.
Kreutz John, barber, 221 S 3d.
Kreutz Peter, harnessmkr, 312 S 3d.
Krismer John A, saloon, 1000 Redfield.
Kroner Adam, hardware, 321 Pearl.
Kroner Fred Hardware Co, John C Kroner pres, Fred W Kroner jr sec, 116 S 3d.
Krueger Otto F, shoes, 600 Mill.
Kuhn R C Sash and Door Co, R C Kuhn pres, Wm Luening sec, cor 2d and Jay.
**LA CROSSE ARGUS, Argus Publishing** Co Publrs (Weekly), 832 Rose.
La Crosse Board of Trade, Robert Calvert sec, Government bldg.
La Crosse Boot and Shoe Mnfg Co, J P Bird pres, Ole Hansen sec and treas, 115 N 2d.
La Crosse Bottling Works, Warninger & Houthmaker proprs, 520 S 3d.
La Crosse Bridge and Steel Co, Wm Torrance pres, J F McDonough vice-pres, John A Elliott treas, F G Cutler sec, 112 Jay.
La Crosse Carriage Co, G R Montague pres, W R Montague sec and treas, 3d s w cor Badger.
La Crosse City Railway Co, B E Edwards pres, H E West sec, 600 N 3d.
La Crosse City Water Works, Frank Kimball engr, King bet 1st and 2d.
La Crosse Clothing Co, W S Cargill pres, H F Hoffman vice-prss, B J Cassels sec, 118 S Front.
La Crosse Club, George H Gordon pres, Henry Gund vice-pres, John J Ablett sec, Alfred Bosshard treas, 5th bet Main and State.
La Crosse Coal Co, Frank A Bigelow mngr, rear 220 Jay.
La Crosse Coffee and Spice Mills, J J Hogan propr, 114 S Front.
La Crosse Cooperage Co, John Gund pres, Anton A Erickson sec, 2044 Mormon Cooley rd.

Rubber Stamps.
Reliance Stamp and Stencil Works, MILWAUKEE, WIS.
See page 7.

STAMPING AND TOOL CO.
Tool Making. Electroplating.
Metal Stamping.
Furniture Hardware and Harness Trimmings.
Die Making. Models, Etc.
LA CROSSE, - - WISCONSIN.

Lorenz' CREAM SEMOLINA The Cream of the Wheat. Has the Nutty Flavor. Put up in attractive 10c packages. An excellent diet for Children, and persons afflicted with weak stomachs. Nourishes Complete. LORENZ BROS. MACARONI CO., Milwaukee, Wis., Sole Manufacturers.

**Taxidermists** JOHN PETERS & CO., Birds and Fish Mounted. Six Gold Medals Awarded.
2325 State Street, CHICAGO, ILLINOIS. See adv. in Classified Taxidermists.)



JOHN GEIST, Consulting Engineer
54 Exchange Bldg. MILWAUKEE, WIS.

La Crosse County Building, Loan and Savings Assn, C S Van Auken sec, 328 Pearl.
La Crosse Cracker and Candy Factory, W R Montague mngr, 212 S Front.
La Crosse Engraving Co The, A J Stevenson pres and mngr, R W Williams vice-pres, E W Von der Ohe sec, 112 S 2d.
La Crosse Farming Co, Levi Withee pres, F G Tiffany sec, 22 Batavian Bank bldg.
La Crosse Fire Agents' Assn, J H Clarke sec, 311 Main.
**LA CROSSE FOUNDRY AND MACHINE** Shops, J Torrance & Son Proprs, Jay bet Front and 2d. (See page 533.)
La Crosse Gas and Electric Co, George MacMillan pres, treas and mngr, P M Gelett sec and asst mngr, 222 Main.
La Crosse Grocery Co, G A Kaeppler pres, F J Kaeppler sec, 107 N Front.
La Crosse Hospital, Ella C Ingwersen supt, 13th cor Badger.
La Crosse Implement and Transfer Co, Michael Murphy propr, 301 S 3d.
La Crosse Interstate Fair Assn, C S Van Auken sec, 328 Pearl.
La Crosse Inter Urban Telephone Co, J G Schweizer pres, C H Schweizer sec and treas, 17 Batavian Bank bldg.
La Crosse Knitting Works, G R Montague pres, F W Robbins sec, 410 N 2d.
La Crosse Land Co, M G R Skaar mngr, 123 S 3d.
**LA CROSSE LEADER-PRESS (Daily),** La Crosse Press Co Publrs, 202-204 Main.
La Crosse Lutheran Hospital, Edith Muhs supt, 8th and Mormon Coolev rd.
La Crosse Mississippi River Towing Co, C M McDonald pres, A D McDonald mngr, 113 N Front.
La Crosse Monumental Works (P A Benrud, J C Frantesl, E J Stein, J A Gardner), 427 Jay.
La Crosse Mortgage Loan Co, Clinton W Hunt mngr, 322 Main.
La Crosse Outfitting Co, Arthur Lee mngr, 215 Pearl.
**LA CROSSE PAPER BOX CO, Daniel U** Murphy Propr, Paper Box Mnfrs, 118-120 S Front. (See page 531.)
La Crosse Plow Co, Albert Hirshheimer pres, Harry J Hirshheimer vice-pres, Louis C Hirshheimer sec, 501 N 3d.
**LA CROSSE PLUMBING SUPPLY CO, E** Roesler Pres, R H Wesson Sec and Treas, 122 S Front.
**LA CROSSE PRESS CO, R B Gelett** Pres, Ada Gelett Sec, Fred G Cowles Sec, Publrs La Crosse Leader-Press, 202-204 Main.
La Crosse Public Library, Miss A E Hanscome librarian, Main s e cor 8th.
**LA CROSSE RATTAN FURNITURE** Works, Albert J Niggli Mngr, 15th and Denton. (See page 531.)
La Crosse Rubber Mills Co, A Hirshheimer pres, A P Funk sec, G S Andrus mngr, rubber clothing mnfrs, North La Crosse.
**LA CROSSE RUG CO (L E Hoyt, E E** Johnson), Mnfrs of Fine Rugs, 116 N Front.
**LA CROSSE SCRAP IRON AND METAL** Co (A M Goldish, R Salamonwitz), 430 La Crosse.
La Crosse Sidewalk Co (H B Bresee), contrs, 330 N 21st.
La Crosse Soap Works (Philip Schmidt, Andrew Schilling), Front and Market.
La Crosse Steam Dye Works, Wm Refuss propr, 112 N 5th.
La Crosse Steam Laundry Co, David H Palmer pres and treas, Otto Loeffler sec, 117 S Front.
La Crosse Steel Roofing and Corrugating Co, John C Kroner propr, 3d and Jay.
La Crosse Stone Co, Wm Funk pres, E S Mead sec, 205 Pearl.
La Crosse Stone Sidewalk Co, Joseph Schwalbe propr, 710 Ferry.
La Crosse Telephone Co, I H Moulton pres, 413 Main.
La Crosse Theatre, J Stranslipka mngr, 113-115 S 5th.
La Crosse Trading Stamp Co, A P Hankersen mngr, 119 N 3d.
La Crosse Transfer and Carriage Line, M F Hayes propr, 216 S 2d.
La Crosse Tribune (daily), Tribune Publishing Co publrs, 121 Main.
La Crosse Volksfreund (weekly), La Crosse Volksfreund Co publrs, 122 Main.
La Crosse Volksfreund Co, Gerhard A Kuehn pres and editor, publrs La Crosse Volksfreund and Herold and Volksfreund, 122 Main.
La Crosse Wagon Stock Mrfg Co, J C Kroner pres, F W Kroner jr sec, 302 S 3d.
**LA CROSSE WELL DRILL WORKS,** Mathias P Mahlum Propr, Mnfr of Well Tools. Heavy Forging a Specialty, 207 S Front.
La Crosse Wool Fur Co, M Rosenstein mngr, 100-102 S Front.
La Crosse Woolen Mills, Robert Blasek propr, 712 S 8th.
Laflin Harvey B, phys, 107 N 4th.
Lahure Nicholas A, grocer, 900 S 9th.
Lain Daniel A, printer, 316 State.
Lamb James I, whol fruit, 121 N Front.
Lamb L Lumber Co, I D Burgh agent, 2d cor Cameron.
Langdon & Boyd (Ann Langdon, Andrew Boyd), pork packers, cor Front and Mt Vernon.
Lange Diego, hardware, 624 S 3d.
Lange Louise, dressmkr, 911 S 2d.
Langstadt Herman, tailor, 326 Pearl.
Langstadt's Band and Orchestra, Moritz Langstadt director, 623 S 7th.
Lapitz Matthew, grocer, 1201 S 10th.
Larsen & Mercier (Anthony W Larsen, Eli Mercier), horseshoers, 205 State.
Larson Benjamin F, barber, 213 Pearl.
Larson Bros & Co (Edward and Olaf Larson, Andrew Peterson, Olaf Hellerud), box mnfrs, Rose cor Sill.
Larson Carrie, dressmkr, 1601 Market.
Larson Clifford M, grocer, 1400 Berlin.
Larson Louise A, dressmkr, 706 S 4th.
Larson-Nein Clothing Co (Henry P Larson, Henry Nein), 731 Rose.
Larson Otto, saloon, 226 S 3d.
Lautz August, meats, 211 N 3d.
Lavake Thomas A, grocer, 504 Main and 815 Rose.
**LAWRENCE THEODORE B, Agent** American Express Co and Merchants' Despatch Transportation Co, 312 Main.
Leahy Philip L, grocer, 1109 S 8th.
Lee August, barber, 1148 Pine.

**Herman Grover & Co.,** BUSINESS BROKERS.
or Write and Get Terms. We Buy, Sell or Exchange. Call
Telephone Main 3013.
4 Metropolitan Bldg. MILWAUKEE, WIS.

# FERROFIX BRAZING CO.

**251 LAKE ST. Milwaukee, Wis. (See page 3.)**




**LEITHOLD FRED, Pianos, Organs,** Phonographs, Talking Machines, Records and Musical Mdse, Violin Maker, 325 Main.
Lennon John H & Joseph S, newsdealers, 304 Main.
Levy Max, shoemkr, 215 N 3d.
Lewis Ole G, saloon, 1732 George.
Lien Christian L & Co (Christian L Lien), drugs, 727 Rose and 1228 Caledonia.
Lienlokken Jens, ins, 203 S 4th.
Lightbody James H, real est, 306 McMillan bldg.
Lilly Mrs J, nurse, 121 S 13th.
Limoseth Peter O, wagonmaker, 1624 S 8th.
Lindsey Ella, music teacher, 920 Rose.
Linker Bros (George and Charles), barbers, 328 Main.
Listman Mill Co, J M Hixon pres, G M Heath sec and mngr, flour mill and elevator, 414 S Front.
Litle John H, phys, 207 S 3d.
Lockman Ezra M, blacksmith, 316 Jay.
Loeffler H A & Co (Herman A Loeffler, Frank Kriz, Alex Bernard), tailors, 224 Main.
**LONG H HARRY, Advertising John** Gund Brewing Co.
Loomis Edward D, ins, 420 Main.
Loomis Ira G, pianos, 318 Main.
Loughan Bertha, dressmkr, 1422 Wood.
**LOVEJOY HERBERT, Contractor and** Builder, Lumber Mnfr and General Mill Work, Sash, Doors and Blinds, ft Rose.
Lovejoy Millinery Co, Harriet L Rerlick mngr, 308 Main.
Lueck George W, phys, 933 Rose.
Luedke Adolph A, saloon, 627 S 3d.
Luedke Edward, saloon, 224 S 3d.
Lundell Johanna F, abstracts of land titles, 214 McMillan bldg.
Lutz Paul, furs, 203 Main.
Lynch Katherine M, dressmkr, 318 S 9th.
McAllen & Co (Mrs Ida McAllen, Miss Carrie Spettel), dressmkrs, McMillan bldg.
McArthur Daniel S, phys, 413 Main.
McCabe Ethereal, dermatologist, 118 S 5th.
McCabe's Hack and Baggage Line (James B and Wm B McCabe), 216 Vine.
McCalob Robert C, painter, 127 N 3d.
McCann John W, grocer, West La Crosse.
**McCONNELL & SCHWEIZER (John E** McConnell, Charles H Schweizer), Lawyers, 17 Batavian Bank Bldg.
McCord James, whol drugs, 206 N Front.
McDonald Horace J, phys, 323 McMillan bldg.
McKillip D W, vet surgeon, 434 N 7th.
McKinzie Donald, baggagemaster C, M & St P R R, 2d cor State.
McLaren John, chiropodist, 117 N 4th.
Mahlum Mathias P, propr La Crosse Well Drill Works, 207 S Front.
Mahoney Paul W, lawyer and city attorney, 303 Main.
Malin John G, saloon, 206 S 4th.
Manke John, blksmith, 533 Mill.
Manke & Rice (Emil C Manke, Ernest N Rice), tinners, 415 St Cloud.
Mannstedt Theodore, undertkr, 411 S 3d.
Mansoor Alexander K, fruits, 127 Vine.
Mariner George E, drugs, 425 Main.
Marine Credit Clothing Co, D S Marks mngr, 318 Main.
Marking Charles M, meats, 915 Logan.
Marks Fread, saloon, 401 N 3d.
Marquardt Charles H, phys, 308 Pearl.
Martin Bros Co, L H Martin pres, E K Tarbell vice-pres, C E Martin sec, mnfrs clothing, 113 N 2d.
Martindale Stephen, ins, 328 Main.
Martindale Stephen jr, lawyer, 328 Main.
Martinek John, saloon, 1101 S 5th.
Marvin George B jr, real est, 1220 Caledonia.
Masrud Martin, saloon, 1416 Caledonia.
Matiak Bros (John and Joseph), meats, 514 S 9th.
Matzdorf Charles, barber, 1115 Gillette.
Maurer Albert A, phys, 315 McMillan bldg.
Mayer Helen, dressmkr, 510 Mill.
Mazurkiewicz Sophia I, dressmkr, 1310 S 5th
Meason Louis E, photogr, 1223 Caledonia.
Medary J S Saddlery Co, J S Medary pres, W B Medary sec, 122 Pearl.
Meinert Otto, saloon, 1002 Jackson.
**MEISTER SEYMOUR L, Livery and** Boarding Stables, Only Private Ambulance in City, 113 S 2d.
Melcher Fred E, oils, 1610 Main.
Mentis Albert, lodging, 114 N 3d.
Mentis Henry G, grocer, 1415 Jackson.
Merchants' Despatch Transportation Co, T B Lawrence agt, 312 Main.
Metropolitan Life Insurance Co, Wm H Filler supt, 413 McMillan bldg.
Mexican Plantation Co of Wisconsin, Charles E Seiler sec, 105 N 3d.
Meyer Leo W, meats, 1003 La Crosse.
Michel C & J Brewing Co, John Michel sec, 727 S 3d.
Miller Albert, saloon, 309 S 3d.
Miller August, broom mnfr, 111 S Front.
Miller Bros (John A and Adelbert J), undertakers), 320 Main.
Miller Fred W, saloon, 120 S 4th.
Miller Henry H, saloon, 105 S 3d.
Miller Henry M, city weigher, Jay s e cor 4th.
Miller John A, contr, 320 Main.
Miller Joseph, cigars, 213 Main.
Miller Julius S, barber, 612 Mill.
**MILLER & WOLFE (Charles B Miller,** Wm F Wolfe), Lawyers, 320 Main.
Mitchell A H, carpenter, 315 West av n.
Modern Steam Laundry, W Linse pres, D S Fairbairn sec, 116 N 3d.
Mohl Wm, carpet weaver, 1510 La Crosse.
Moll Alexander B, grocer, 533 Main.
Molzahn & Lyon (Theodore Molzahn, Michael J Lyon), plasterers, 1322 Adams.
Monitor Brewery, J L Erickson propr, 210 Mill.
Monroe Eraser Mnfg Co, J W Skinner mngr, 124 N 3d.
Monroe Medicine Co, J W Skinner mngr, 124 N 3d.
Moore Charles M, laundry, 304 S 4th.
Moore Daniel E, blksmith, 512 Hager.
Moore Mrs Ellen, confr, 1115 Caledonia.
Moore Rev W M (Methodist), 1024 Caledonia.
Morkved Andrew O, shoes, 1202 Caledonia.
Morris Wm, billiards, 1900 George.
Morris & Co, George E Ash mngr, whol meats, 220 Jay.


**The Mutual Benefit Life Insurance Co.** Ambitious men of character and energy wanted to represent the company in Western Wisconsin. Address JAMES D. PRINGLE, Gen'l Agent, Room 5 Marston Block, MADISON, WIS.

**W. G. TAYLOR CO., BUILDING MATERIAL**

25 Miller Block, Wisconsin St. and Broadway, **Milwaukee, Wisconsin.**

Fire Proofing. Hollow, Solid and Porous Tile. Concrete Construction. Fire Brick and Fire Clay. Mortar Colors.

Tool Making Stamping & Tool Co.
LA CROSSE, WIS.



THE UNION CENTRAL Life Insurance Co., Cincinnati, Ohio
ORGANIZED 1867.
Assets, $43,891,738.40
Good Reliable Agents Wanted.
M. D. FETHERS, Gen'l Agent, Southern Wis.
MADISON, WIS.
(See Page 7.)

Morris & Hartwell (Thomas Morris, Fred H Hartwell), lawyers, 328 Main.
Morse School of Telegraphy, J H Shulkey pres, L S Stewart genl mngr, 3d n e cor Pearl.
Morton Co The (Frank M Tennell, Herbert Hart), furniture, 114 N 5th.
Mosher Archie, barber, 1215 Caledonia.
Moss Wm G, shoes, 201 Main.
Moss Zachary H, barber, 512 Mill.
Moulton Isaac H, coal, frt office C M & St P R R.
**MUETZE OTTOCAR (Established 1878),** Jeweler, 215 S 3d.
Mulford Edwin R, phys, 323 Main.
Munson Andrew, tailor, 306 Main.
**MUNYER BROS (Carl and George),** Fruits and Cigars, 208 S 3d.
Munyer Nicholas, grocer, 513 Mill.
Muraun John, saloon, 216 N 2d.
Murphy Rev Ambrose (Catholic), 1032 Caledonia.
**MURPHY DANIEL U, Propr La Crosse** Paper Box Co, 118-120 S Front. (See page 531.)
Murphy-Harrison Co, J H Murphy pres, H H Harrison vice-pres, D F Smith sec, mdse brokers, 125 N Front.
Murphy Michael P, transfer, 217 Vine.
Murphy R D, health officer, City Hall.
Murphy Wm, dairy, 1502 Ferry.
Murray James B, grocer, 10th cor La Crosse.
Mutual Life Insurance Co of N Y, George H Taylor special agt, T H McWilliams dist mngr, 420 Main.
**NATIONAL BANK OF LA CROSSE THE** (Capital $250,000, Surplus $150,000), F P Hixon Pres, L C Coleman Vice-Pres, George W Burton Cashier, F H Hankerson and Alfred Bosshard Asst Cashiers, Main s e cor 3d.
Nelson Andrew J, baker, 913 Logan.
Nelson Carpet Co (Lawrence A and Albert R Nelson), 206-208 Main.
Nelson Christ C, painter, 1349 Berlin.
Nelson Peter, carpenter, 1522 Kane.
Nelson & Halmrast (N R Nelson, L L Halmrast), grocers, 320 S 4th.
Ness Andrew J, jeweler, 123 S 4th.
Neukomm John, saloon, 110 S 4th.
Newburg M & C (Mathias and Caspar), clothing, 300 Pearl.
Newburg Peter, clothing, 324 Pearl.
**NEW ENGLAND MUTUAL LIFE INSURance Co, W F Ruehlmann Dist Mngr for La Crosse, Trempealeau, Buffalo and Monroe Counties, McMillan Bldg, cor Main and 4th.**
New Julian The, Ernest Gilmeister propr, 319 Vine.
**NEW YORK LIFE INSURANCE CO,** Frank H Scofield Agency Director, J S Comeford Cashier, 509 to 515 McMillan Building.
Nichols C H Lumber Co, Frank E Nichols pres, Earl Pooler vice-pres and treas, W W Schall sec, 10 Batavian Bank bldg.
Niebuhr Henry, ins, 328 Pearl.
**NIGGLI ALBERT J, Mngr La Crosse** Rattan Furniture Works. (See page 531.)
Noelke Carl B, books, 531 Main.
Noll Herman, saloon, 115 N Front and 322 Pearl.
Nora House, Rogsted & Johnson proprs, 328 S 3d.
Norbeck C E, ins agt, 328 Main.
Nord Stern Assn The, Adof Candrian pres, Albert Platz sec, publrs Nord Stern, Abend Stern and Volkspost, 123 Main.
North American Telegraph Co (Postal), L A Seaman mngr, 130 Main.
Northern Wisconsin Leaf Tobacco Co, S Y Hyde pres, A L McIntosh mngr, ft 7th.
North La Crosse Gasoline Engine Works, Pederson & Andresen proprs, 1641 George.
**NORTH SIDE BOTTLING WORKS, C P** Thompson Propr, Bottlers Carbonated Beverages, 903 Rose. (See page 531.)
North Side Lumber Co, L Lamb Lumber Co proprs, 1548 Rose.
**NORTHWESTERN DAIRY SUPPLY** House, Starch Bros Proprs, 203-205 S Front. (See adv. in Classified Creameries.)
Northwestern Land Co, J W Snow jr mngr, 328 Pearl.
Novak John F, saloon, 1110 S 5th.
Novelty Restaurant, L G Clark propr, 113 S 3d.
Nowak Michael, plasterer, 1736 Ferry.
Nustad Nordal, grocer, 310 Pearl.
Oak Grove Cemetery Assn, Robert Calvert sec, govt bldg.
Oberlander Adolph, barber, 904 S 4th.
O'Brien Frank, phys, 215 S 3d.
O'Connell, White & Reeve (B O O'Connell, C F White, J P Reeve), horse breeders, 115 S 2d.
Oehler Albert, meats, cor Caledonia and Wall.
Oehler Mrs Catherine, cigars, 129 S 2d.
Olsen Mrs Flora, milliner, 1501 Kane.
Olsen Hans, tailor, 1709 George.
Olsen, Paulsen Co (Catherine Olsen, Nellie Paulsen), dressmkrs, 312 Main.
Olson Christian, saloon, 317 Pearl.
Olson Oscar F, confr, 1105 La Crosse.
Olstad John, clothing, 1200 Caledonia.
Oltman B F, county supt schools.
Onalaska & La Crosse Street Ry Co, J M North pres and mngr.
O'Neil & Sons (Wm J and Jacob H), shoes, 705 Rose.
O'Neill John, boat builder, 215 N 5th.
Osborne D M & Co (Chicago), D R Tappan mngr, mnfrs agrl impts, 401 S 3d.
Oswald Mattie, dressmker, 124 S 5th.
Osweiler Mathias, saloon, 631 Mill.
Ott B & Sons (Benjamin, John J and Fred A), founders, 315 S Front.
**OYEN AD-SIGN SYSTEM THE, Odin J** Oyen Pres and Treas, Louis A Oyen Sec, E Frank Munn Mngr, Outdoor Display Advertising, 114 S 4th.
**OYEN ODIN J, Interior Decorator,** Wall Paper, Picture Frames and Artists' Material and Sign Writer, 114 S 4th. (See left top lines and adv in classified Clergymen.)
Packman Harry, music tchr, 710 Division.
Padesky John, cigar mnfr, 1227 S 3d.
Page Myrtle J, dentist, 802 Rose.
Palmer John V, livery, 415 State.
Pamperin Cigar Co (John, Louis A and Paul M Pamperin), 113 S 2d.
Pamperin & Wiggenhorn Cigar Co, Eugene Wiggenhorn pres, P C Wiggenhorn vice-pres and mngr, W A Wiggenhorn sec and treas, 212-214 State.
Panke Herman, saloon, 500 N 4th.
Parker Edward W, jeweler, 510 Main.
Parson Arthur P, lawyer, 203 McMillan bldg

CEMENT { Milwaukee Cement Co., 7 Plankinton Bldg., Milwaukee, Wis.

Grand Trunk Railway System. For Niagara Falls, Toronto, Montreal, Portland, Canada and the East.



Partridge H L & Co, Herbert L Partridge mngr, drugs. Gillette cor George.
Patriot The, G A Keller mngr, 110 Pearl.
Paul Mrs Isabelle S, dressmkr, 508 Division
**PAUL JOHN LUMBER CO, John Paul** Pres, John J Paul Sec, 6 Batavian Bank Bldg.
Pederson Nels, saloon, 828 S 5th.
Pederson & Andresen (Christ Pederson, John Andresen), proprs North La Crosse Gasoline Engine Works, 1641 George.
Peer Mrs Malina, dressmkr, 209 Winnebago.
Peet Louis D, ladies' furnishings, 421 Main.
Peroutka Mrs H, nurse, 208 Caledonia.
Perry George M, dentist, 427 Main.
Peterson Peter, music tchr, 327 Market.
Pettingill Josiah L, ins, 304 Main.
Pfohl & Smith, H F Leach mngr, 119 S 4th.
Phelps Daniel B, confr, 606 S 5th.
Philippi L P & Co, L P Philippi sec, directory publrs, Vine s w cor 3d.
Pierce Frank L, propr Franklin Iron Works, 401 Mill.
Pittenger & Keaveny (Abraham M Pittenger, Hugh F Keaveny), saloon, 528 Mill.
Poehling Henry, saloon, 229 N 3d.
Poehling J J & Co (John J Poehling), dry goods, 401 Main.
Porter Clark H, saloon, 708 Mill.
Powell Frank, city engineer, City Hall.
Powell & Powell (Wm A and George E), phys, Main s e cor 2d.
Powell & Rowles (John A Rowles), phys, McMillan bldg.
Prentiss Guy C, justice, 320 Main.
Prideaux Anna M, stenographer, 14 Batavian Bank bldg.
Proksch Minnie, dressmkr, 1235 Mississippi.
Provident Loan and Bldg Assn, Robert Calvert sec, Govt bldg.
Pruett Mrs Minnie, dressmkr, 424 N 4th.
Pruetz Charles, grocer, 700 N 3d.
Pryor Wm A, photogr, 121 N 4th.
Quinn Mrs James, dressmkr, 625 N 10th.
Ratz Reyold W, cigar mnfr, 926 Jackson.
**RAWLINSON CHARLES H, County** Clerk.
Rawlinson James, mason, 1113 S 7th.
**REDISKE HERMAN, Barber, 955 Hood**
Reese Wm E, grocer, 700 S West av.
Reget Henry C, saloon, 122 S 2d.
Rehfuss John, meats, 316 S 4th.
Reid Ray S, lawyer, 209 McMillan bldg.
Reimers D, pork packer, 10th and Mormon Cooley rd.
Reinartz Peter, shoemkr, 629 Mill.
Reitzel Anthony F, milliner, 409 Main.
Reliable Steam Laundry Co, Edward Lyons pres and treas, John P Lyons vice-pres, Simon J Denigan sec, 117 N 6th.
**RELIANCE STEAM BOILER WORKS,** Wm J Solberg & Son Proprs, Mnfrs All Kinds Stationary, Locomotive and Marine Boilers, Brewery Work, Smoke Stacks and General Sheet Iron Works, 418 Gould
(See page 533.)
**REMICK FRED A, Insurance Agent,** 308 Main.
Rennebohan & Son (August and August W), grocers, 1101 La Crosse.
Renner Ida, music tchr, 215 S 5th.
Reuter, Mader & Co (Joseph M Reuter, Frank Mader), clothing, 125 S 4th.
Rief George, barber, 625 S 3d.
Riegger Louisa, dressmaker, 823 Pine.
Riese Henry, cigar mnfr, 1107 S 4th.
Riley Andrew J, saloon, 207 Main.
Riley Nellie, dressmkr, 1708 West av s.
Roberge Albert, billiards, 1201 Caledonia.
Roberts Ella A, music tchr, 1352 Wood.
Robinson George R, newsdealer, 501 Main.
Roesler Herman, county treas.
Rogge Mrs George, dressmkr, 104 N 5th.
Rogsted & Johnson (C C Rogsted, O J Johnson), proprs Nora House, 328 S 3d.
Rooney Henry & Frank, restaurant, 118 N 3d.
**ROOSEVELT W A CO, James McCord** Pres and Treas, Allan C McCord Sec, J P Fetter Mngr, Plumbers' Supplies, 212 S Front.
**ROSE GEORGE B, Jeweler and** Watchmaker, Cut Glass and Silverware, 310 Main.
Roth Bros (George W and Martin), confectionery, 539 Main.
Roth Joseph J, saloon, 417 Jay.
**ROYAL THE, Santrizos & Hadreas** Proprs, Candies, Fruits and Cigars, cor 3d and Main.
Rudolf Carl, music tchr, 817 S 6th.
**RUEHLMANN WM F, Real Estate and** Savings Investments, Dist Mngr New England Mutual Life Insurance Co, 310 McMillan Bldg.
Ruhoff Minnie S, music teacher, 910 S 7th.
Runckel C F & L (Carl F and Louis), drugs, 124 S 5th.
Runge Henry F, grocer, 314 S 4th.
Ruplin Baking Co, Jacob Ruplin propr, 412 S 4th.
Ruprecht Emil, saloon, 211 S Front.
Russell Barbara, music teacher, 115 N 7th.
Russell John F, real est, 1909 Kane.
Russell & Willing Shoe Co (Rolfe J Russell, John E Willing), whol shoes, 128 Main
Ryan Jessie G, dressmkr, 604 Mill.
Ryan Margaret E, notions, 604 Mill.
Ryan Thomas W, saloon, 221 S Front.
Ryan & Lynch (Richard Ryan, James J Lynch), baggage, 328 S 5th.
Sabelwitz Sarah, music teacher, 1001 State.
Sady George, notions, 501 St Cloud.
Saenger Julius L, boat builder, ft Vine.
St Ann's Orphan Asylum, 10th and Market.
St Clara's Convent, N La Crosse.
St Francis Hospital, Sisters of Charity in charge, Market cor 10th.
St Mary Michael, saloon, 101 S Front.
St Michael's Orphan Asylum, 916 Winnebago.
Saltz James F, barber, 809 Rose.
Salzer John A Seed Co, Henry A Salzer pres, Carl Rau sec, 8th cor Adams.
**SANTRIZOS & HADREAS (C E San**trizos, G Hadreas), Proprs The Royal Candies, Fruits and Cigars, cor Third and Main.
Sauer Andrew, saloon, 219 S Front.
Savage Edwin R, horseshoer, 219 N 3d.
Schaefer Anthony, baker, 326 S 4th.
Schaettle Romeo R, dentist, 424 Main.
Schaldach F A & Co (Frederick A Schaldach, Peter L Barthold), grocers, 331 Pearl.
Schaller Thresia L, dressmkr, 1311 S 4th.
Schertz-Wiltz Printing Co, Peter Schertz pres, George W Bunge vice-pres, Herbert E Wheaton mngr, 101-107 Main.
Scheuermann Otto, baker, 1441 Caledonia.
Scheufler Edward, confr, 508 Main.

PATENTS.
Trade-Marks, Caveats, Labels and Copyrights promptly procured. A 48-Page Book Free. Send Sketch or Model for Free Opinion as to Patentability. All business treated as sacredly confidential. 25 years' experience. Highest references. Send for Book. Address, W. T. FITZGERALD & CO., Attorneys at Law, Department 8, WASHINGTON, D. C.

MISSOURI PACIFIC R'Y. Best ROUTE FROM ST. LOUIS to all Points West and Southwest.

**DECORATIONS** For CHURCHES, THEATRES, RESIDENCES
ODIN J. OYEN, 116 S. 4th St., LA CROSSE, WIS. Designs and estimates furnished for Decorating, Painting and Hardwood Finishing. Foreign and Domestic Wall Paper Fabrics. (See adv. in class Clergymen)



Retail Lumber Dealers, POLK'S LUMBER DIRECTORY. Wholesale Dealers, and Manufacturers of the entire United States, in PRICE, $10.00 CHICAGO, ILL.

**SCHICK & ROTH (Hugo Schick, Andrew Roth)**, Architects, 18 Batavian Bank Bldg.
Schildman Florens, sausage mnfr, 313 Pearl.
Schilling Ernest, grocer, 1014 Pine.
Schilling I & Sons (Isador, Gustav and Adolph), flour, 111 Pearl.
Schleiter John, dentist, 501 Main.
Schleiter John, harnessmkr, 425 Jay.
Schlicht Fred, saloon, 828 S 3d.
Schlicht Gottlieb, dairy, 1123 S 3d.
Schlicht Lina, dressmkr, 1123 S 3d.
Schlutter August, saloon, 912 S 3d.
Schneeberger John, saloon, 427 S 3d.
Schneeberger Leonhardt, saloon, 415 S 3d.
Schneider Henry V, saloon, 506 Mill.
Schneider Rev Philip (Evangelical), 1116 Pine.
Schoenfeld Charles J, phys, 123 S 4th.
Schrank & Rowen (Joseph F Schrank, Ralph C Rowen), restaurant, 412 Main.
Schroeder Charles G, saloon, 800 S 3d.
Schultz Ernest W, grocer, 1032 Charles.
Schultz Herman, tailor, 222 S 3d.
**SCHULZ FRED A, Mnfr and Dealer in** Sash, Doors, Moulding, Glass and Millwork of All Kinds, Interior Finish, Gillette cor Caledonia.
Schulze Robert, baker, 715 Rose.
Schumann Ida, music tchr, 116 S 14th.
Schwalbe Frank R, carp, 1524 Madison.
Schwarz Henrietta, dressmkr, 1223 S 8th.
Schwebach Rt Rev James, bishop of the diocese of La Crosse, 608 S 11th.
Schye Anna, dressmkr, 610 Pine.
**SCOFIELD FRANK H, Agency Director** New York Life Insurance Co, 509-515 McMillan Bldg.
Scrivens Thomas, frt inspr Western Weighing Assn, frt depot C, M & St P R R.
Security Mutual Life Ins Co, J E Williams genl agt, 319 McMillan bldg.
**SECURITY SAVINGS BANK THE (Capital $30,000)**, W W Withee Pres, E N Borresen Cashier, 110 N 4th.
Segelke & Kohlhaus Mnfg Co, J Kohlhaus pres, Will Ott sec, sash, doors and blinds, cor 2d and Cass.
Seielstad & Hougen (Edward E Seielstad, John S Hougen), whol grocers, 121 N 2d.
Seivert Mrs Anna, dressmkr, 822 S 4th.
Semsch August, meats, 806 S 3d.
Servis Tailoring and Furnishing Goods Co, Charles T Servis pres and treas, R F Davis sec, 326 Main.
Severson Anna & Emma, dressmkrs, 518 S 10th.
Shaw Mrs Mary W, music tchr, 419 Johnson
Shepherd & Colton (Wm K Shepherd, Wm J Colton), dyers, 111 N 3d.
Shivers Ashley, barber, 418 Mill.
Shivers Mrs Ashley, restr, 420 Mill.
Shorna Charles, furs, 217 Main.
Sidensol Grace, dressmkr, 506 Badger.
Sidensole Theodore, grinder, 430 N 4th.
Sieger H M & Co (Henry M Sieger, Will Ott), fish, 126 S 5th.
Sieger Joseph M, city clk, City Hall.
Simcock G W, boat livery, ft St Cloud.
Simenson Christ, saloon, 1452 Caledonia.
Simenson Ole, dry gds, 1118 Gillette.
Simon Charlotte, music tchr, 129 S 11th.
Simon Mathias, drugs, 102 S 3d.
Simonson Nels, hardware, 520 Mill.
**SIMPSON J T, Propr Hotel La Crosse,** 3d n w cor State.
Singer Herman, jeweler, 532 Mill.
Singer Mnfg Co, John Mohn mngr, 108 N 3d
Sisson O S, notary, 311 Main.
Skaar & Bosshard (Olaf R Skaar, Otto Bosshard), lawyers, 328 Pearl.
Skaff Abdalla, notions, 704 Mill.
Skaff Solomon A, confr, 702 Mill.
**SKINNER JOSEPH COMPANY (Incorporated)**, J W Skinner Pres and Treas, M F Platz Vice-Pres, J A Elliott Sec, Mnfrs Skinner's Celebrated Family Remedies, 124 N 3d.
Skundberg Hans, saloon, 515 Hager.
Sletten A & O (Andrew and Ole), furniture, 1217 Caledonia.
Sluyter Rev G (Catholic), 530 Main.
Smith Charles A, dentist, 506 Main.
Smith Frank, hotel, 201 Vine.
Smith Fred B, propr The Stoddard and Cameron House.
Smith Julius W, tinner, 717 Rose.
Smith Mrs Louise, dressmkr, 922 Farnum.
Smith Mnfg Co, Frank E Smith pres, Burt C Smith sec, wagon mnfrs, 2d ne cor Badger.
Snyder Cyrus S, saloon, 126 N 3d.
Sodenberg Peter E, grocer, 912 Logan.
Soel Mrs Louise B, hair dresser, 419 Main.
**SOLBERG WM J & SON (Wm J and Lewis J)**, Proprs Reliance Steam Boiler Works, 418 Gould. (See page 533.)
**SORENSON ORI J, Mnfr Hardwood** Finish Store, Office and Bar Fixtures, 223-227 S Front.
Soukup Bros (estate of Thomas, John and Frank), publrs Vlastenec, 104 Main.
Sovde Ole, tailor, 219 State.
Spah Paul, saloon, 433 Avon.
Spence Harry, prin Fifth Dist School.
Spence T H Drug Co, Thomas H Spence pres, A W Spence vice-pres, E W Spence sec, whol drugs, 127-129 N Front.
Spettle Alois E, photogr, 320 N 4th.
Spettle Charles, grocer, 329 N 4th.
Spettle Clement J, photogr, 806 Caledonia.
Spettle Maggie, dressmkr, 327 N 4th.
Spicer & Buschman (Ernest L Spicer, Victor Buschman), printers, 119 Main.
Spoonick Sever A, cigar mnfr, 1701 Onalaska.
Staats Wall Paper Co, Roy F Staats propr, 708 Clinton.
Stam Francis E, photogr, 413 S 3d.
**STAMPING AND TOOL CO, E P Gleason** Pres, M C Munson Vice-Pres, C H Farrand Sec and Treas, 120 State. (See left top lines and page 535.)
Standard Oil Co, W W Holcomb mngr, 228 Main.
Stanke Henry, meats, 326 N 4th.
Star Bowling Alley, George Baldwin mngr, 211 Main.
Star Knitting Co, A S Farnam mngr, 126 Main.
**STARCH BROS (Emil and Benjamin)**, Proprs Northwestern Dairy Supply House, Mnfrs of Dairy, Farm and Creamery Machinery, 203-205 S Front. (See adv. in classified Creameries.)
**STATE BANK OF LA CROSSE (Capital $50,000; Surplus $45,000)**, George H Ray Pres, A Platz Vice-Pres, J M Holley Cashr, J M Holley Jr Asst Cashr, 311 Main.
Stavrum & Hulberg (Thomas Stavrum, John L Hulberg), clothiers, 228 Main.

WE WANT YOUR COLLECTIONS. { Northwestern Col. Agency, 6th Floor Sentinel Bldg, Milwaukee, Wis. Years of experience enables us to give satisfaction in every particular. Experienced collection attorneys retained in each city. Special attorneys sent from home office when desired.

A. O. COLBY "Everything Electrical." { Complete Stock of Electric Light Supplies at Market Prices. Prompt Delivery. LA CROSSE, WIS.



Steinlein Frank J, cigar mnfr, 818 Adams.
Stellpflug Rosa, dressmkr, 829 Ferry.
Stelt Mrs Menga, dressmkr, 720½ S 7th.
Stevens Charles B, optician, 510 Main.
Stockhaus & Peterson (Herman Stockhaus, Anton Peterson), clothing, 128 S 3d.
**STODDARD THE, Fred B Smith Propr,** State s e cor 4th.
Stonebreaker Herbert A, baker, 612 Main.
Storch Bros (Adelbert and Charles F), barbers, 203 S 4th.
Stormont James, carp, 5th and Farnham.
Straus J F, bus mngr Chronicle, 211 Main.
Strauss Andrew D, billiards, 124 N 3d.
Strauss Wm, dry goods, 804 Rose.
Strauss Wm F, shoes, 320 Pearl.
Streeter John, register of deeds, 124 Main.
Streitz Wm, grocer, 1434 Mississippi.
Stringer F Edward, grocer, 119 S 3d.
Strouse B L & Co (Bernard L Strouse, Gustav W Ensel), hides, 125 Pearl.
Strout N Clark, guns, 316 Pearl.
Strum Olof, saloon, 217 S 3d.
Stryker Mrs Eva B, music tchr, 136 S 11th.
Stuhr George T, saloon, 1221 Caledonia.
Stupka Frank, saloon, 1304 S 6th.
Stuve & Miller (Andrew G Stuve, Wm H Miller), clothing, 308 Pearl.
Suiter Friend C, phys, 812 Rose.
Suiter & Morrison (Friend C Suiter, M Morrison), phys, 426 Main.
Sullivan Florance, horseshoer, 222 Vine.
Sundt Rev J B (Baptist), 1306 Kane.
Swarthout Ezekiel C, phys, 904 Rose.
Sweet Marshall E, bicycle repr, 1641 George.
Swensen Sharles G, hardware, 1711 George.
Swift & Co, Harry W Kincaid mngr, whol meats, 210 Jay.
Taggart Harry, collections, 312 McMillan bldg.
Tausch V Hardware Co, Vincent Tausch pres, Alphons Hussa sec, 201 S 4th and 415 Jay.
Tausche & Sokolik (Wm L Tausche, Martin Sokolik), barbers, 517 Main.
Taylor Wm W, lumber, McMillan bldg.
Techmer Frank A, mason, 1219 Jackson.
Tennell & Co (Frank M Tennell), undertakers, 114 N 5th.
Tenneson John, grocer, 1307 Market.
Terrill Mary E, music tchr, 427 Main.
Thiel Bertha H, dressmkr, 607 Pine.
Thill Nicholas, tailor, 302 Pearl.
**THILL & LAPITZ (Henry S Thill, Joseph F Lapitz),** Plumbers, Steam and Hot Water Heating, 512-514 State, (See page 533.)
Thomas Rev W D (Presbyterian), 300 McMillan bldg.
Thomas & Phalon (Charle s A Thomas, John Phalon), feed mill, 700 Rose.
**THOMPSON C P, Propr North Side** Bottling Works, 903 Rose. (See page 531.)
**THOMPSON JAMES, Attorney-at-Law,** Collections Will Receive Prompt Attention, Linker Blk.
Thompson Nels, clotning, 133 S 4th.
Thum Frank, carpet weaver, 1402 S Park.
Thurow Rev G M (Lutheran), 1128 Avon.
Tiedeman Elmer J, phys, 133 S 4th.
Tillman Mrs Annie dressmkr, 421 Division.
Tillman Bros (Herman and Walter), undertakers and furn, 116 S 4th.
Tillman Frank & Co (Frank Tillman), undertakers, 112 S 4th.
Tippmann I, music tchr, 116 N 5th.
Tisch Bros Co, Emil Tisch pres, Julius Tisch vice-pres, Wm Tisch sec and treas, cigar box mnfrs, 221 Main.
Tomasak & Nekola (Lucas Tomasak, Joseph Nekola), plow mnfrs, cor Front and Taylor.
Tookhorn Mrs Nellie, confr, 1828 George.
Torgerson Thomas, dairy, 2108 George.
**TORRANCE J & SON (William Torrance),** Proprs La Crosse Foundry and Machine Shops, Architectural Iron Work, Jay bet Front and 2d. (See page 533.)
Torrence Wm, mayor, City Hall.
Tourtellotte Mills, lawyer, 14 Batavian Bank bldg.
Trane James A, plumber, 201 S 5th.
Trepte Bernard, iron fences, 429 King.
Tribune Publishing Co, W E Barber pres, W V Kidder vice-pres, A M Brayton sec and treas, publrs La Crosse Tribune, 121 Main.
Triebe Gustav, shoemkr, 1217 S 3d.
Trow A S & Co (A S Trow, S J Waite), lumber mnfrs, near C M & St P Ry.
Turnbull John B, grocer, 912 Caledonia.
Turner Rev Wm J (Presbyterian), North La Crosse.
Tuteur Morris E, whol cigars, 212 McMillan bldg.
Tyler Mrs Oliver J, saloon, 205 N 3d.
United Commercial Travelers The of America, D S Fairbairn agt, 5 Batavian Bank bldg.
United States Express Co, George H Merman agt, 128 N 3d.
Untraut Rev H J (Catholic), 1333 S 13th.
Valyu Garment Co, Albert Platz pres, 718 N 3d.
**VAN AUKEN CHARLES S, Agent New** York Life Ins Co and Fire Insurance, 328 Pearl.
Van de Drink John, saloon, 201 S Front.
Vincent James, lumber, 202 Cameron.
Vinigar John I, barber, 208 N 2d.
Vlastenec The (weekly), Soukup Bros publrs, 104 Main.
**VOIGT FRED ESTATE (Successor to** Voigt & Ritter), Gustav Voigt Mngr, Carriage Mnfrs, 224-228 S 2d.
Vollmar & Jost (Matthew J Vollmar, Charles Jost), grocers, 1400 Pine.
Volz George S, carp, 2007 Main.
**VOUGHT-BERGER COMPANY THE,** Mnfrs of Telephones and Appliances. (See page 527.)
Wachter John, wood, 601 Mill.
Walker Wm E, real est, 325 Main.
Wallace Robert C, flour and feed, 113 Pearl
Wallace & Son (David and James E), masons, 1121 Division.
Walter John, saloon, 304 Pearl.
Walters Oscar C, coal, 108 N 3d.
Warninger & Houthmaker (George H Warninger, August Houthmaker), proprs La Crosse Bottling Works, 520 S 3d.
Waters Henry T, cigar mnfr, 117 N 3d.
Waters Mrs R L, hair dresser, 328 Main.
Watterson Carl W, dentist, 115 S 4th.
Webb Wm H, barber, 329 Main.
Weigel Charles J, cigar mnfr, 1419 S 6th.
Weigel & Melzarek (Wm J Weigel, Michael P Melzarek), saloon, 1200 La Cross.

The Greatest of all Coal Savers. 85% Magnesia Sectional STEAM PIPE AND BOILER Coverings. ABSOLUTELY FIRE PROOF.
KEASBEY & MATTISON CO., the original and only manufacturers, Joseph H. Hirz, Manager, 350 East Water St., MILWAUKEE, WIS.

PEOPLES TAILORING CO. Tailors for the Trade.
AN ELEGANT SAMPLE OUTFIT SENT ON APPLICATION.
250 & 252 West Water Street, - MILWAUKEE.

BEAVER'S Reliable Life Insurance at Cost. Combining the economy of Fraternal Insurance with the Reserve Fund Stability of Old Line Insurance. DEPUTIES WANTED. Ben. E. Wait, Sec., Stoughton, Wis.



W. TOEPFER & SONS, MILWAUKEE, WIS. Tanks, Smoke Stacks and all kinds of Sheet Iron Work

Weihaupt George, blksmith, cor 10th and Jackson.
Weis Charles L, books, 509 Main.
Weiss Charles, music teacher, 922 S 3d.
Weisse Arthur, meats, 929 Mississippi.
Welch Samuel P, saloon, 1646 George.
**WELLS FRANK O, Livery and Drayage**, 416 St Cloud. (See page 533.)
Wermuth Emil D, saloon, 901 S 7th.
Westby Bros (Julius A and Lindahl B), clothing, 115 S 4th.
Western Union Telegraph Co, Wm R Chapman mngr, 200 Main.
Weston Frank R, phys, 205 McMillan bldg.
Wheeler Edward, confr, 825 Rose.
Wheeler, Holway & Co (John E Wheeler, Orlando Holway), ins agts, 800 Rose.
White Rev W (Catholic), 319 S 7th.
Whitebreast Coal Co, G W Traer pres, W A Sutor sec and treas, 120 Main.
Wirdick C L, music tchr, 1447 Kane.
Wiggert Edward B, harness, 218 S 3d.
Wiggert John, grocer 1114 S 3d.
Will George, grocer, 822 S 9th.
Will Paul, saloon, French Island.
Williams John, saloon, 203 N 3d.
Williams Leonard E, barber, 227 Main.
Willinger Matthew, hotel, 927 Green Bay.
Willoughby Arthur S, div pass agt C, M & St P R R, 2d and Vine.
Wilson & Robertson (Richard T Wilson, Robert Robertson), livery, 318 State.
Wimmer E G, grocer, 628 S 6th.
Wingstad Knute G, propr Exchange Hotel, 1800 George.
Winter Walter C, supervisor of assessors, 217 McMillan bldg.
**WINTER & ESCH (Frank Winter**, John J Esch), Lawyers, 217, 219 and 221 McMillan Bldg.
Winters John A, phys, Mormon Cooley rd.
Winters Oliver G, phys, 624 Winnebago.
**WISCONSIN BUSINESS UNIVERSITY, F** J Toland Pres, Main n e cor 3d.
Wisconsin Farm Land Co, Ervin G Boynton pres, Orlando Holway sec, 15 Batavian Bank bldg.
Wisconsin House, Fred Wehrer propr, 308 S 3d.
Wisconsin Pearl Button Co, Henry Hallauer mngr, 730 N 3d.
Wisconsin Telephone Co, J T Quinlan mngr, 4th s w cor State.
Witcraft T R, barber, 107 N 3d.
Withee, Burke & Borresen (Wm W Withee, E Ross Burke, Emil N Borresen), ins, 110 N 4th.
Withee Levi, capitalist, 110 N 4th.
Withee N Haskell, loans, 110 N 4th.
Withee Wm W, pres The Security Savings Bank, investments, 110 N 4th.
Withrow Frank E, lawyer, 112 S 4th.
Witt Herman, mason, 1235 S 14th.
Witzke August, tailor, 106 Main.
Wold Ole, mason, 1403 Jackson.
Wolf Joseph, meats, 1127 S 7th.
Woll Nels C, grocer, 1611 George.
Woll Ole C, wall paper, 1434 Charles.
**WOODWARD & LEES (Gilbert M** Woodward, Andrew Lees), Attorneys-at-Law, 110 N 4th.
**WOOLEY & HANSON (Thomas E** Wooley, Carl Hanson), General Contractors and Builders, Brick, Cut and Crushed Stone, Office 230 S 16th. (See page 525.)
Wright George D, clerk circuit court.
Wsetecka Joseph F, saloon, 1503 S 7th.
Yeo & Clark Co, Wm Yeo pres, Frank M Clark sec, flour mill, Pine s w cor 2d.
Young Edward M, drugs, 301 Main.
Young George W, city treas, City Hall.
Young J D Lumber Co, John D Young pres and treas, Henry D Gerth sec, 24 Batavian Bank bldg.
Y M C A, George H Timmings sec, 423 King.
Y W C A, C Irene Burrows sec, 420 Main.
Zahn John, saloon, 827 S 11th.
Zein & Co (Mrs Bertha Zein, August Hedwig), saloon, 328 N 4th.
Zeisler George, investments, 1321 Main.

## LADOGA.

A discontinued postoffice in Fond du Lac county, 13 miles southwest of Fond du Lac, the county seat. Has rural free delivery from Waupun.

**HOLLISTER'S ROCKY MOUNTAIN TEA.** (See page 4.)

Pinkerton M H, general store.

## LADYSMITH.

Population, 2,500. The judicial seat of Gates county, is located on the M., St. P. & S. Ste. M. Ry., and on the Flambeau river, 55 miles north of Chippewa Falls and 130 from Minneapolis. Has Baptist, Catholic, Christian, Congregational, Lutheran and Methodist churches, 3 saw mills, stave mill, 2 machine shops, cabinet factory, pulp mill, paper mill, electric light and power plant, 5 hotels, 2 banks and 2 weekly newspapers, the Gates County Journal and the Weekly Budget. Tel., W. U. Exp., Western. Telephone connection. J. W. Fritz, postmaster.

**HOLLISTER'S ROCKY MOUNTAIN TEA.** (See page 4.)

Anderson Andrew E, lawyer.
Anderson Ole E, saloon.
**BAKER TOM, Propr Hotel Baker.** (See page 543.)
Barstow Rev H F (Christian).
Bell Milo O, saw mill.
Bennett Mrs L M, milliner.
Bischel Lawrence J, lawyer.
Cardinal Samuel J, notions.
Chippewa Valley Telephone Co, Blanche Kendall operator.
Collins Fannie, milliner.
Corbett Robert Lumber Co (Robert and John Corbett).
Curtis Hiram V, restaurant.
Davis Presley, saloon.
Day Ernest W, dentist.
Decker Herman saloon.
DeSmedt Peter J, jeweler.
Dickerson Harry E, architect.
Dixon J T, propr The Gerard.
Dodge Ernest L, stationery.
Dodson & Gerard (Wm Dodson, Clyde K Gerard), furniture.
East Hotel, Nathan Hand propr.
**EDSON FRANK, Livery.** (See page 543)

SIGN OF THE BLUE FLAG. Registered ZIMMERMANN BROS. Clothing Co. 384 East Water St., MILWAUKEE, WIS. — RETAIL. —

**Gateway City Steel Tank and Roofing Co.** Sheet Metal Contractors.
LA CROSSE, WISCONSIN. TILE, SLATE and COMPOSITION ROOFS, STEEL CEILINGS



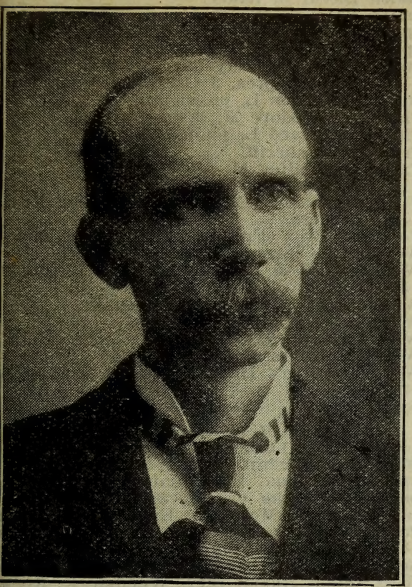

# HOMES

FOR

**The man who rents but would rather own—**
**The laboring man in the city—**
**The man with little money but with an opportunity is willing to work and earn a home—**

IN

## GATES COUNTY, WIS.

Fine Hardwood Timber Lands, with enough Timber and Wood to pay for the land and clearing it.

### THE GREAT DAIRY REGION OF NORTHERN WISCONSIN.

We help the poor man, not only when he buys but after he has bought, to purchase stock and put him in good shape to keep going after he gets started.

With the man who has only $150 to $200, we sell him 80 acres, giving him easy terms on the remainder, provided he moves on the land at once and begins improving it. Unimproved timber lands from $10 to $16 per acre. Improved lands from $15 to $25 per acre. Write us for our folder which explains everything.

Reduced rates to land seekers.

**O. E. PEDERSON LAND COMPANY,**
**LADYSMITH, - WISCONSIN.**

A HOME FOR THE BOYS,

# Hotel Baker.

**TOM BAKER, Propr.**

ELECTRIC LIGHTS. ELECTRIC BELLS.
EXCELLENT TABLE. STEAM HEATED.

BATHS.

**Large Light Sample Rooms.**

One block from Depot and right in the Business District.

**LADYSMITH, - WISCONSIN.**

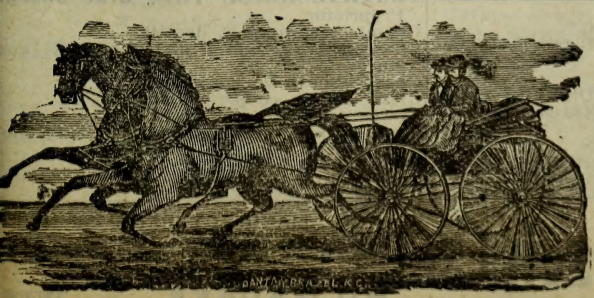

**FRANK EDSON,**

## First-class Livery.

Traveling Men's trade solicited.

Careful drivers and well acquainted with the surrounding country.

**LADYSMITH, - WIS.**

**The Mutual Benefit Life Ins. Co.,** of Newark, N. J.
Policies after second year are continued in force as long as value will pay for. Cash or paid-up value if preferred.
FRANK L. WILSON, State Agent, 58-59 University Building, MILWAUKEE, WIS.



To obtain a policy that you can change, without cost, to meet your FUTURE WISHES you must insure in the.... **Northwestern Mutual Life Insurance Company** MILWAUKEE, WISCONSIN. General Agents, MURPHY & SURLES.

First National Bank (capital $25,000), G E Newman pres, H W True cashr.
Fritz Joseph W, general store.
Gates County Iron Works (John Renstrom, Oscar Ecklund).
Gates County Journal, Dell H Richards publisher.
Gerard The, J T Dixon propr.
Gordon Joseph H, blacksmith.
Haddick John, saloon.
Hand Nathan, propr East Hotel.
Hilbert James C, dentist.
Hill E W, clerk circuit court.
Hill Myrtle, dressmaker.
**HOTEL BAKER, Tom Baker Propr.** (See page 543.)
Huffman C A, clk circuit court.
Hull & Stelzman (Sarah Hull, B F Stelzman), meats.
Hurless John M, county treasurer.
Ingle D & Son (David and Frederick), furniture.
Jez & Stevens (John Jez, Joseph Stevens), meats.
Jones Rev D L (Congregational).
Jung Carl, baker.
Kent Charles W, surveyor.
Kurz Henry L, grocer.
Ladysmith Hotel, Henry C Woodbury propr.
Ladysmith Light and Power Co, O J Kauffman mngr.
La Mere Roy, barber.
Lee Benjamin C & Co (Benjamin C and H M Lee), general store.
Leveille Rock, saloon.
Luelj George, cigarmaker.
Lundmark Lambert M, physician.
McGill Leroy E, lawyer.
Mackin W N, county supt schools.
Mahlich Frank, harnessmaker.
Manley George, hotel.
Manning W S, county judge.
Manning & Sabin (Wm S Mannnig, O C Sabin), real estate.
Matchette A L, register of deeds.
Mather David H, blacksmith.
Menasha Paper Co, John Youngs mngr.
Menasha Woodenware Co, R S Johnson manager.
Moe Gerhard, tailor.
Mooney Arthur C, drugs.
**MUNROE FRANK E, County Clerk.**
Nelson Peter H, railroad, exp and tel agt.
O'Connor Dr Wm F, coroner.
Osborne & Clark, Charles S Bliss mngr, lumber.
Patno Henry, restaurant.
Pedersen John P, hardware.
**PEDERSON O E LAND CO (Oscar E Pederson), Real Estate and Farm Lands.** (See left bottom lines and page 543.)
Richards Dell H, publr Gates County Journal.
Rogness Edward, shoemaker.
Ryall Bros (John L and Ernest), drayman.
Sabin Oliver C, surveyor.
Sam Wah, laundry.
Sabin, Clark & Krauss (Oliver C Sabin, Wm E Clark, Samuel Krauss), general store.
Sands Robert J, hardware.
Schroeder George W, contractor.
Scoville Frank, painter.
Sergeant F M, county surveyor.
Smith David B, baker.
Smith Samuel, grocer.
Spear George L, flour and feed.
Speer Mrs G L, dressmkr.
State Bank of Ladysmith (capital $25,000), R O Sinclair pres, J O Sinclair cashr.
Stephenson Wm L, physician.
Thomas Theodore M, lawyer.
Tiffany Edward L, photogr.
True H W, sheriff.
Vaughan Walter M, clothing.
Vilett Edward, barber.
Vilett & Fraser (Edward Vilett, Wm Fraser), barbers.
Volkman Bros (Fred and Charles), saloon.
Webster J Clarence, drugs.
Welpton J B & B J (John B and Byron J), dry goods.
Wilgrub Mrs Charles E, dressmkr.
Williams G H, district attorney.
Wilson Grant, saloon.
Wolf Rev John (Lutheran.)
Worden's Opera House, Edward M Worden propr.

## LAFARGE.

Population, 1,000. An incorporated village in Stark township, Vernon county, 18 miles east of Viroqua, the county seat, and the terminus of the C., M. & St. P. Ry. It has Lutheran, Methodist Episcopal, Seventh Day Adventist and Free Methodist churches, a $14,000 school building, and a weekly newspaper—the Enterprise. Stage lines daily to West Lima, Bloom City, Woodstock, Rockbridge and Richland Center, and to Rockton and Ontario. Exp., U. S. Telephone connection. Henry C. Millard, postmaster.

**HOLLISTER'S ROCKY MOUNTAIN TEA.** (See page 4.)

American Hardwood Lumber Co, August Krugel mngr.
Ainsworth B, carpenter.
Andrews Pitts T, meats and live stock.
Bank of La Farge (capital $5,000), George E Tate pres, L E Calkins cashr.
Barnes O G, real estate.
Bauschka Bros (Christopher A and Peter L), shoes.
Bean D H, live stock breeder.
Bean Joseph, apiarist.
Belcher Mrs T L, milliner.
Bennett Henry E, railroad and exp agt.
Bible & Paul (Floyd L Bible, James W Paul), grocers.
Boyle Lewis C, hoop mnfr.
Brown Charles S, photogr.
Buchanan Carlos, clothing.
Burt Thomas P, propr Hotel Ward.
Butt Wm E, physician.
Calkins Leon E, notary.
Cass Otis V, 2d hd goods and house mover.
**CENTRAL HOUSE THE, Mike Joseph** Proprietor.
Chambers George E, dentist.
Chase Bros (Melvin D and George E), gen'l store.
Chase Ernest, vet surgeon.
Clark Alfred, cooper.
Cowee Anson V, pool room.
Coyle Bros Drug Co (Edward M and John P Coyle).
Dalton F P, real est and notary.
De Jean Anson W, notary.

**The Gallasch Co.** MANUFACTURERS OF MUSTARD, CATSUP AND VINEGARS 298 MILWAUKEE STREET, MILWAUKEE, - WIS.

MANUFACTURERS OF
C. P. & J. LAUSON, GAS and GASOLINE ENGINES.
103 WEST WATER ST., MILWAUKEE, WIS.



De Jean A W & Son (Anson W and Charles J), hardware.
De Jean Charles J, sheep breeder.
Drew Alva F, lawyer.
Drew Mrs Edith L, notary.
Elliott John H, barber.
Esch J I, physician.
Ferlen Nels A, genl store.
Fry Lewis P blksmith.
Gaines Edward E, phys.
Gift Jonathan, apiarist.
Greenwood James D, jeweler.
Hart Andrew, mason.
Hart Wm, blacksmith.
Hater Bros (John and Lemuel), mason.
Hater Wm, brick mnfr and mason.
Henthorne Mrs Susan, restaurant.
Hicks George S, confectionery.
Hilderbrand Fred H, carpenter.
Hopkins Millard F, carp.
Hook Samuel, genl store.
Hotel Ward, T P Burt propr.
Hugil Thomas, prin of school.
Huston Isaiah T, dray.
Independent Arm and Pin Co, E E McCollum mngr, electrical supplies and lumber mnfrs.
Jorden Alfred T, cattle and dog breeder.
**JOSEPH MIKE, Propr The Central House.**
**KNUTSON PETER H, Wholesale and Retail Flour, Feed and Grain, Feed Mill in Connection.**
La Farge Electric Co.
La Farge Enterprise (weekly), B R Moyle publr.
La Farge Lumber Co, Joseph Collins mngr.
La Farge Milling Co, James Dinsdale pres, George E Tate sec, Charles M Seeley treas.
La Farge Opera House, Harry C Plimpton mngr.
La Farge String Band, B Ainsworth leader.
La Farge Telephone and Exchange Co, P A Hill mngr.
Lewis Andrew J, physician.
Lombard Homer A, confectioner.
**MILLARD HENRY C, General Store** Notary and Postmaster.
Moyle Bennet R, publr La Farge Enterprise.
Mullendore A M, cheese mnfr.
Mullendore Eva M, dressmkr.
**NEEFE JAMES E, General Store.**
Norris Irvin L, barber.
Parker Charles A, harness.
Perkins Edward L, well borer.
Plimpton Mrs Corinne L, milliner.
Plimpton Furniture Store (Harry C and Corinne L Plimpton.)
Poorman Bird E, livery.
Potts Elmer E, hardware.
Rand's Hall, C R Rand propr.
Riley Wm, justice.
Riley Wm M, general store.
Rinehart Jacob, planing mill.
**RIZER MARQUIS D, Live Stock.**
Rusk A J, plasterer.
Smith Earl, lumber.
Southworth & Son (J W and George), cattle breeders, 2 miles s w.
Stevens Lucy, milliner.
Strait Samuel E, blacksmith.
Tate George E, insurance.
Thayer John W, whol lumber.
**THAYER & MILLISON (Fred A Thayer, Levi Millison), Lumber, Cement, Hard Wall Plaster and Interior Finish.**
Travers & Travers (Arthur W, Wm H and Harry H Travers), grocers.
Trine Joseph D, painter.
West Lima, Bloom City and Richland Center Stage Line.
Wiscon Telephone Co, T P Burt mngr.
Yeomans Cyrus E, ice.

### LAGOON.

Kenosha county. Name changed to Powers Lake.

**HOLLISTER'S ROCKY MOUNTAIN TEA.** (See page 4).

### LA GRANGE.

A discontinued postoffice in Walworth county, 11 miles northeast of Elkhorn, the county seat. Has rural free delivery from Whitewater.
**HOLLISTER'S ROCKY MOUNTAIN TEA.** (See page 4).
Bromley W M, general store.

### LAKE BEULAH.

Population, 70. On the Wis. Central Ry., in East Troy township, Walworth county, 17 miles northeast of Elkhorn, the judicial seot, 5 from East Troy, the nearest banking point, and 25 southwest of Milwaukee. Stages daily to East Troy. Exp., National. Tel., W. U. Telephone connection. H. E. Vobach, postmaster.
**HOLLISTER'S ROCKY MOUNTAIN TEA.** (See page 4).
Bay View Hotel, Ed Shepard propr.
Beulah Cottages, N McGraw propr.
Elmore Wm, r r and exp agt.
Fraser F L, notary.
Hammond & Schaub, carpenters.
Heddles Lumber Co, coal.
Hotel Beulah, J Porter propr.
Krosch Charles, blacksmith.
Kyburz Bros, carpenter.
Kyburz Daniel, mason.
McGraw N, propr Beulah Cottages.
Porter J, propr Hotel Beulah.
Schaub Mrs Florence, music teacher.
Schaub George, blacksmith.
Shepard E, propr Bay View Hotel.
**VOBACH H E, General Store.**

### LAKE CHURCH.

Population, 50. In Belgium township, Ozaukee county, 9 miles north of Port Washington, the county seat and usual banking point, and 1¾ from Belgium, the nearest shipping point. Mail, twice daily. Mathias Scholl, postmaster.
**HOLLISTER'S ROCKY MOUNTAIN TEA.** (See page 4).
Anzia Michael, undertaker and shoemaker.
Bruecker Rev H J (Catholic).
Groff John, saloon and grocer.
Johann Wm, saloon.
Reiter Peter, painter.
Schanen Jacob, general store and hotel.
Schanen Wm, teacher.
**SCHOLL MATHIAS, Farmer.**

CREAM CITY PAINT MNFG. CO.
Manufacturers of ROYAL BLACK DIAMOND PAINT, for Hot and Cold Water Pipes, PIPES THAT SWEAT, ALL KINDS OF CASTINGS, ETC.
115 WISCONSIN STREET, MILWAUKEE, WIS.

60% of the Fancy Cheese in United States produced in Wisconsin. For fine dairy farms, write Benson & Anderton, Milwaukee, Wisconsin.

H. C. Miller Co. 342-6 Broadway, Milwaukee, Wis.
Blank Book Makers.
Labor Saving Office Devices. | Removable Leaf Ledgers | Order Sheets . . . Holders, Binders.
(See adv. in Milwaukee.)



Folding Paper Boxes of all kinds.
185-191 Milwaukee Street, - - MILWAUKEE.
Monroe & Fox River Box Company
Folding Boxes

**LAKE FIVE.**

A discontinued postoffice in Washington county, 19 miles southwest of West Bend, the county seat, and 3 west of Colgate, the nearest railroad station. Waukesha, 17 miles distant, is the nearest banking point. Has rural free delivery from Colgate.

**HOLLISTER'S ROCKY MOUNTAIN TEA.** (See page 4).

**LAKE GENEVA.**

Population, 3,000. An incorporated city, picturesquely situated on the lake from which it takes its name, and on the C. & N. W. Ry., and is a flourishing village in Walworth county, 10 miles southeast of Elkhorn, the county seat, 53 southwest of Milwaukee, and 70 northwest of Chicago. It is one of the loveliest summer resorts in the country, and the shores are dotted with villas erected by wealthy Chicago parties and others, and several large steamers and a fleet of row boats are in constant readiness to convey picnic parties to different points on the shore. The lake affords excellent water power. Has water works, electric light and fire department. Several good hotels cater to the wants of the traveling public, and the city contains 7 churches, representing as many denominations, good public schools, an opera house, 2 banks and 2 weekly newspapers, the Herald (Rep,) and the News (Rep.). It was formerly known as Geneva. Stages to Springfield, 3½ miles distant to meet all trains on the C., M. & St. P. Ry.; fare, 50 cents. Exp., Am. Tel., W. U. Telephone exchange. C. S. French, postmaster.

**HOLLISTER'S ROCKY MOUNTAIN TEA.** (See page 4).

American Express Co, Fred H C Beckman, agent.
Anderson Nels, propr The Lake House.
Arnold Robert B, druggist.
Barber Mrs Allice L, dentist.
**BARFIELD JOSIAH, Cashier First National Bank.**
Barnet Wm L, general store.
Bashaw John N, blacksmith.
Beamsley George, dairyman.
Bloomfield Center Creamery.
Borden's Condensed Milk Co, D F Curtis mngr.
Bradshaw & Perrin (Daniel W Bradshaw, Thomas G Perrin), billiards.
Briegel Reinhard, harnessmaker.
Brown Lewis G, lawyer.
Buckbee Frank A, justice of peace.
Buell Emery A, farm implements.
Buell & Matson (Laurie Buell, Frederick Matson), grocers and bakers.
Burdick Byron H, restaurant.
Burdick Hugh A, lawyer.
Burns John, harnessmaker.
**BURTON, DENISON & DAVIDSON (Warren E Burton, Edmund D Denison, Ebenezer Davidson),** Flour, Feed and Grist Mill
Button Bros (Silas and Frank), florists.
Button Ezra, city marshal.
Button & Jenkins (George A Button, Edward W Jenkins), tin, copper and sheet iron works.
Byers Emery M, physician.
Campbell Bert C, dentist.
Carman George P, tailor.
Carr Edward R, mngr Hotel Green.
Case & Barfield (Charles F Case, Josiah Barfield), insurance.
Chapman & Lewinski (Edward Chapman, Wm Lewinski), barbers.
Chittenden Albert D, junk.
Christensen Louis, shoemaker.
Cleghorn Bros (John and Hugh), machinists
**COBB HARDWARE CO (H E and Sylvia S Cobb),** Hardware, Stoves and Tinware.
Cole Rev Elmer L (Baptist).
Coleman & Reinert (Frederick Coleman, Edward Reinert), masons.
Collie Winn R, hotel.
Conroy James P, carpenter.
Cook Julius, hotel.
Cornell Bros (Charles W and Frank B), creamery.
Croden Larry, chief fire department.
Cutteridge Charles H, dentist.
Davidson Ebenezer, mayor.
Day Frederick, machinist.
Deblast S & Co, wholesale and retail fruits.
Demerath & Schneider (Miss Lena Demerath, Miss Lulu Schneider), millinery.
Denison & Cassin (E D Denison, James Cassin), blacksmiths.
Dennison House, F J Farrell propr.
Donaldson Eva, dressmaker.
Duff Wm, tailor.
Durkee Frank M, coal and wood.
Edwards Elmer L, mngr Wis Tel Co.
Equitable Electric Light Co, Chas S French pres, Charles F Case sec.
**EVANS H J, Propr Hampshire Farm,** Shorthorn Cattle Breeder.
**FARMERS' NATIONAL BANK (Capital** $30,000 Undivided Profits $2,000), Andrew Kull Pres, A S Robinson Vice-Pres, E D Richardson Cashier. (See page 549.)
Farrell F J, propr Dennison House.
Ferguson Thomas H, vet surgeon.
Filippini & Schlini (A M Filippini, Antone Schlini), fruits.
**FIRST NATIONAL BANK (Capital $50,000,** Surplus $35,000), Alvan E Tyler Pres, B O Reynolds Vice-Pres, Josiah Barfield Cashier, Arthur G Bullock Asst Cashier. (See page 547.)
Fisher A L, baker.
Fishman Frank J, wakonmaker.
Fleischfesser Rev H A R (Lutheran).
Fong Ed Kee, laundry.
Forrest Samuel, builder.
Frederick Charles E, plumber.
**FRENCH CHARLES S, Attorney-at-Law** and Postmaster.
Gaffney James E, agt C & N W Ry.
Gardner Charles H, city clerk and ins.
Garl Ernestine J H, physician.
Giese Otto, shoemaker.
**GILBERT CLARENCE D, Grocer,** Finest Stock of Staple and Fancy Groceries in Town, 600 Main. Tel 22.
**GILL WM E, Machinist and Automobile** Dealer and Repairer. Phone 76-3r; house 191-3r. (See page 547.)
Gillette Mrs O, music teacher.
Glenwood Hotel, Marshall Bros proprs.
Gould C S & Son (Charles S and Charles L), ice cream mnfrs.
**GRANT A L, Furniture and Undertaking,** Fred B Grant Embalmer.

KRUS ENGRAVING CO. DESIGNING
EVENING WIS. BLDG. MILWAUKEE HALF-TONE ZINC-ETCHING

# WM. E. GILL,

## AUTOMOBILE REPAIRS.

**Expert Machine Work, Batteries and Supplies.**

OFFICE AND SHOP CORNER MAIN AND CENTER STREETS,

**LAKE GENEVA, - - - WISCONSIN.**

# KOHN BROS.,

WHOLESALE AND RETAIL
DEALERS IN

# Whiskies and Beer.

## BEN FRANKLIN AND CEDAR BROOK A SPECIALTY.

ALSO ALL KINDS OF
DOMESTIC AND IMPORTED WHISKEY.

Jos. Schlitz Beer. Wigwam Cigar 5c. Specialty.

**LAKE GENEVA AND FONTANA, WISCONSIN.**

20th Year **POLK'S** Ninth Revised Edition

# Medical Register and Directory

## OF NORTH AMERICA.

(3,100 Pages.)

**CONTAINS** A List of over 140,000 Physicians (including addresses and college data), all Hospitals, Sanitariums, Penal Institutions, Medical Colleges, Societies and Journals, Boards of Health, Medical Laws, Etc., Etc.

This is Positively the Only National Medical Directory Published

**Which has an Official Record of all Graduates of the North American Medical Colleges for use in its compilation.**

R. L. POLK & CO., Publishers, - DETROIT, MICH.

AND

# Iron Mountain Route

KNOWN AS THE

## Great Southwest System

Connecting the Commercial and Mining Centers and Rich Farms of . . . . . **MISSOURI,**

The Broad Wheat and Corn Fields, Oil and Gas Districts and Thriving Towns of **KANSAS,**

The Fertile River Valleys and Trade Centers of . . . . . **NEBRASKA,**

The Grand, Picturesque and Enchanting Scenery and the Famous Mining District of **COLORADO,**

The Agricultural, Fruit, Mineral and Timber Lands and Famous Hot Springs of . . **ARKANSAS,**

The Beautiful Rolling Prairies and Woodlands of the . . . . . **INDIAN TERRITORY,**

The Sugar and Rice Plantations and Timber Lands of . . . . . **LOUISIANA,**

The Cotton and Grain Fields, the Cattle Ranges and Winter Resorts of . . . . . **TEXAS,**

Historical and Scenic . . . . . **OLD AND NEW MEXICO**

And forms, with its connections, the Popular Winter Route to . . . . . **ARIZONA and CALIFORNIA.**

FOR DESCRIPTIVE AND ILLUSTRATED PAMPHLETS, LAND FOLDERS, ETC., ADDRESS COMPANIES' AGENTS,

C. S. CLARKE, Vice-President, A. C. BIRD, Vice-President, A. W. SULLIVAN, General Manager, H. C. TOWNSEND, General Pass'r and Ticket Agent,

ST. LOUIS, MO.

**Interior Woodwork Co.**
Cor. Park St. and Fifth Ave. Tels. South 37 and 38.
MILWAUKEE, WISCONSIN.

ASK FOR OUR FIGURES ON
DOOR AND WINDOW
**SCREENS**
IN STOCK AND TO ORDER.



Greene T T & F E (Theodore T and Fred E), veterinary surgeons.
**GRISWOLD HOBART, Drayman, Special** Attention Given to General Expressing and Hauling.
Gummo Frank, blacksmith.
Hague & Bucknall (Wright P Hague, Adlard H Bucknall), meat market.
Hahn Jacob J, general store.
Hannifan Dennis E, poultry breeder.
Hammersley Wm H, druggist.
Hanna T J & Son (Thomas J and Schuyler), furniture.
**HERALD THE, John E Nethercut** Publr.
Hoeg George H, locksmith.
Holland & Reed (Wm T Holland, G S Reed), painters.
Host Bros, meats and packers, whol and retail.
Hotel Green, E R Carr mngr.
Jackson & Stannard (Harry Jackson, George P Stannard).
Johnson Amil A, jeweler.
Johnson Wesley R, propr Lake Geneva Steam Boat Co.
Katzenberg Louis J, meats.
Kaye Arthur M, lawyer.
Kaye Charles A, dentist.
Kestol Chauncey C, real estate.
**KOHN BROS (Philip H and John R),** Wholesale and Retail Wines and Liquors, Lake Geneva and Fontana, Wis. (See page 549.)
Kohn & Jennings (Lawrence Kohn, John T Jennings), clothing.
Krohn John, mason.
Kull Fred, lawyer.
Lake Geneva Floral Co, Wm H Hammersley, florists.
Lake Geneva Mnfg Co, M Grollman pres, Sol Grollman sec-treas, piano stools.
Lake Geneva News, Lake Geneva Pub Co publrs.
Lake Geneva Publishing Co, R D Shore pres, Henry White vice-pres, Fred Kull sec-treas.

ALVAN E. TYLER, President. B. O. REYNOLDS, Vice-Pres.
JOSIAH BARFIELD, Cashier. ARTHUR G. BULLOCK, Ass't Cashier.

# FIRST NATIONAL BANK.

LAKE GENEVA, WISCONSIN.

**Capital, $50,000.** **Surplus and Profits, $35,000.**

TRANSACTS A GENERAL BANKING BUSINESS.

DIRECTORS:

ALVAN E. TYLER, B. O. REYNOLDS. EBENEZER DAVIDSON.
R. B. ARNOLD, LEVI A. NICHOLS.

# WM. E. GILL,

Machinist and

Automobile Dealer and Repairer.

**PHONE 76 3-R.** **HOUSE 191 3-R.**

LAKE GENEVA, - - WISCONSIN.

**Sonnichsen & Stielow** MANUFACTURERS OF **Special Machinery and Novelties**
128 SYCAMORE STREET, MILWAUKEE, WIS.

**T. E. BRENNAN COMPANY**
Milwaukee National Bank Building,
(See Page 5.)
Adjusters for the Insured. Ask the Banks and Jobbers about us.
INQUIRIES BY WIRE AT OUR EXPENSE
MILWAUKEE, WISCONSIN

**BREWERS'** School and Scientific Station for Brewing.
**Hantke's Brewers' School and Laboratories,** 644-646 BROADWAY, MILWAUKEE, WIS.

R. G. DUN & CO., COLLECTION DEPARTMENT } JAMES A. ROWE, Mgr. Room 332 Wells Building. MILWAUKEE, - WIS.
COLLECTIONS MADE IN ANY PART OF THE UNITED STATES AND CANADA.



Lake Geneva Sanitaria, Archibald Church (M D pres, Josiah Barfield treas-sec, Wm G Stearns M D supt.
Lake Geneva Steamship Co, W N Johnson mngr.
Lake Geneva Water and Light Co, Wm E Hinchcliff pres, E P Wheeler sec and treas.
Lake House The, Nels Anderson propr.
Lake View Creamery Assn, Albert Robinson sec.
Larsen & Hooker (Christian Larsen Wm F Hooker), plumbers.
La Salle Charles, carpenter.
La Salle Mrs C O, music tchr.
La Salle House, Mrs O T La Salle propr.
Libby Fred E, barber.
Liechty Amelia, cigars and tobacco.
Lone's Opera House, John W Lone propr.
McGraw Andrew E, livery.
McGraw & Manley (W H McGraw, N J Manley), saloon.
McGyhe George, blacksmith.
McRoberts John, propr Northwestern Hotel.
MacDonald Wm H, physician.
Manley Ammi, cistern builder.
Marks Rev Isaac N (Episcopal).
Marshall Bros, proprs Glenwood Hotel.
Matter L E, physician.
Meller James F, carriage painter.
Merritt & Lone (Willard S Merritt, John W Lone), boat livery.
Moon Louis P, mngr W U Tel Co.
Moore Frank S, hardware.
Napper Wm & M & Son (Wm and Edward H), boat builders.
Nesslar Charles F, auctioneer.
Nethercut James B, well digger.
**NETHERCUT JOHN E, Propr The** Herald.
Nichols John, poultry breeder.
Nish Mrs J D, milliner.
North Bloomfield Farmers' Factory, Andrew Kull mngr, creamery.
North Western Hotel, John McRoberts propr.
Noyes Gertrude J, librarian Public Library
Oakwood Sanitarium, Wm G Stearns supt.
Pendleton Marcellus A, notions.
Pettet, Bucknall & Peacock (Dicgenes Pettet, Ralph Bucknall, Allan Peacock), dry goods and shoes.
Pratt Studio, photographer.
Public Library.
**RASCH WM & CO (Wm Rasch, Ste**phen Bridges), Meat Market.
Read Charles G, grocer.
Reed Mrs C C, dressmaker.
Reilly Rev Eugene (Catholic).
Reynolds Benoni O, physician.
Reynolds James C, physician.
**RICHARDSON ELBRIDGE D, Cashier** Farmers' National Bank.
Rogers H & Son (Henry and Frank), jewelers.
Rouse Rufus, shoemaker.
Sampson Lloyd D, insurance agent.
Sawyer W & Son, blacksmiths.
**SCHIEFEN JOSEPH P, Marble and** Granite Works.
Schlax Michael H, horseshoer.
**SEELYE N LEE, Physician and Op**tician.
Seymour John B, ice.
Sheldon M B, physician.
Sherman J W & W W (John W and Wilmotte W), livery.
Short Richard D, livery.
Small George, poultry breeder.
Smith & Lock (Paul Smith, Charles Lock), grocers.
Snow Harry M, prin High School.
Soutar Richard, builder.
Stafford S Harvey, bowling alleys.
Standard Oil Co.
Starkweather Rev C M (Methodist).
Stroupe Bros (Delbert and Willis E), bakers
Stuyvetson Tilman, boat builder.
Temley James T, wagon maker.
Thomas Isaac E, mason.
Traver & Parshall (Wm Traver, Frank Parshall), grocers and hardware.
Trovinger Wm H, barber.
Trowbridge George, florist.
Tyrrell Franklin J, lawyer.
Tyrrell & Barr (Henry B Tyrrell, John E Barr), dry goods.
Vipham Thomas, mason.
**VOAK C W & CO, Carriages and** Wagons, Farm Implements.
Walker Charles B, gardener.
Walker Mrs M S, dressmaker.
Walker Wm H, painter.
Warren Louis B, laundry.
Werner Peter, general store.
Wheeler Charles F, grocer.
Whyte James P, dairyman.
Wilbur Lumber Co, L H Taggart mngr.
Wilson Rev John (Congregational).

## LAKE MILLS.

Population, 1,500. An incorporated village on Rock lake, and on the C. & N. W. Ry., in township of same name, Jefferson county, 9 miles northwest of Jefferson, the county seat. It is a popular summer resort, as the beautiful lake on the outskirts affords excellent boating and fishing facilities. It contains Congregational, Methodist, Moravian, Evangelical and Lutheran churches, graded schools, 2 banks, and a weekly newspaper, the Lake Mills Leader (Rep.) Has electric lights, water works and telephone connection; also an extensive plant for the manufacture of creamery machinery and supplies. Exp., Am. Tel., W. U. F. M. Griswold, postmaster.

**HOLLISTER'S ROCKY MOUNTAIN TEA.**
(See page 4.)
American Express Co, Frank Foote agent.
Anderson Hans J, auctioneer.
Atlas Casualty Co, Conrad Engsberg secty.
Bade August, mason.
Bade Otto, painter.
Bank of Lake Mills (capital $30,000), S A Reed pres, L D Fargo vice-pres, Wm H Wood cashr.
Banner Milk Co.
Bare Wm, saloon.
Behnken John, mngr Brittingham & Hixon Lumber Co.
Brayton Clayton D, dentist.
Breitkrentz Arthur, drayman.
Breitkrentz Herman J, express.
Brittingham & Hixon Lumber Co, John Behnken mngr.
Bruns George H, harnessmaker.

**Geo. F. Rohn,** *"Everything Electrical."* { **Storage Battery Systems installed complete.** Write me. MILWAUKEE.

SPECIAL ELECTRICAL DECORATORS for SPECIAL OCCASIONS
NORMAN S. RICHMOND & CO.
NEENAH and OSHKOSH, WISCONSIN.



ANDREW KULL, Pres. A. S. ROBINSON, Vice-Pres. E. D. RICHARDSON, Cashier.

# Farmers' National Bank,

LAKE GENEVA, WIS.

DIRECTORS:

D. S. ALLEN, ANDREW KULL, P. H. MOORE, R. POWERS,
A. S. ROBINSON, H. G. DOUGLASS, E. D. RICHARDSON,

Your Banking Business Respectfully Solicited

# KOHN BROS.,

WHOLESALE AND RETAIL
DEALERS IN

# Whiskies and Beer.

Agents for Cedar Creek Whiskies. Jos. Schlitz Bottled Beer and
Finke-Uhen Brewing Co.'s Beer on Draught.

LAKE GENEVA and FONTANA, - WISCONSIN.

WM. BAYLEY & SONS CO., HEATING AND VENTILATING.
732-766 GREENBUSH STREET. MILWAUKEE, WIS. Steam Hot Blast Apparatus for Lumber and Leather Drying.

Brayton Clinton D, dentist.
Christenson & Frandson (Christian Christenson, Myron Frandson), painters.
Cook Albert E, real estate.
Cook-Buchanan Land and Investment Co, James L Cook pres, Alexander Buchanan sec and treas.
Cook James L, auctioneer.
Cook Lemuel H, pianos.
Crump Benjamin, mngr Faville Grove Creamery Co.
Crump Eugene, stone quarry, 3 miles n.
Dewey Wm H, painter.
Dodge Creamery Assn, E. C. Dodge mngr, 6 miles w.
Dodge Creameries Co (capital $100,000), E C Dodge pres, A. W. Greenwood sec.
Dodge F Henry, physician.
Dodge Mrs F H, music teacher.
Douglas Henry L, flour mill.
English & Fischer (Wm English, H C Fischer), meats.
Engsberg Wm A, physician.
Everson Wm, cattle breeder.
Falk Nelson H, lawyer.
Fargo Creamery Supply House.
Fargo Enoch J, live stock breeder.
Fargo Frank B, livestock breeder.
Fargo L D Free Public Library.
Fargo Mnfg Co The (capital $60,000), Frank B Fargo and Enoch J Fargo props, horse collar blocking machine mnfrs.
Faville Grove Creamery Co, Benjamin Crump mngr, 2 miles w.
Fisher Charles & Son Co (Charles J and George W Fisher), dry goods.
Foote Frank, agt Am Exp Co.
Gates Wm R, cattle breeder, 4 miles s.
Gericke Paul, ice.
Gericke Walter, saloon.
Gieschen Rev H (Lutheran).
Glassel Charles, meats.
Greenwood Charles S, lawyer.
Greenwood G E, town treas.
Greenwood John T, produce.
Greenwood's Insurance Agency (Inc) (Arthur W and Charles S Greenwood).
Greenwood's State Bank (capital $60,000), Charles F Greenwood pres, Arthur W Greenwood cashr.
Griswold Fred M, postmaster.
Griswold & Fraser (Fred M Griswold, David G. Fraser), farm impts.
Hahn Theodore H, general store.
Hansen & Hildebrandt (Jens P Hansen, Carl H Hildebrandt), furniture.
Harger A M & Bro (Ashley M and James W), jewelers.
Harrison Charles A, baker.
Heimstreet Charles S, drugs.
Heller Frederick, livery.
Henningson Peter C, lumber.
Hildebrandt Bros, laundry.
Hitchcock Arthur S, pumps.
Hooper Richard, flour mill, 2½ miles e.
Hornickle Almon, harnessmaker.
Howe Wm S, boat livery.
Howell Horatio N G, confectioner.
**HUBBS CHARLES L, Propr Lake Mills Leader.**
Hubbs & Mills (Charles L Hubbs, E Lynn Mills), grain.
Hunzicker & Woelffer (Emil Hunzicker, Edward Woelffer), carpenters.

Directory of the Entire Real Estate Interests OF THE United States.
Names of all Dealers, Land Companies, Investment Companies, Brokers, Etc.
R. L. POLK & CO., Chicago, Ill.

THE BEST IS CHEAPEST **Green Bay Business College.**
**Offers Superior Instruction.** (See opp. p. 422.) E. F. QUINTAL, Prop.



**Mining Brokers, Timber Land Agents, Mineral Lands, Investment Companies, Trust Companies, Real Estate Dealers,** Addresses of all in the United States given in **POLK'S REAL ESTATE DIRECTORY.** **R. L. POLK & CO., Chicago, Ill.**

Hurd Oliver, celery grower.
Interurban Telephone Co, Conrad Engsberg mngr.
Joeckel Bros (John, Henry L, Wm F, Charles A and Samuel H), clothing.
Joeckel Clara A, dry goods.
Kent Ella, dressmaker.
Kersten Albert, mason.
Klein Wm A, wagonmaker.
Kuehn Louis, confectioner.
Kuhl & Krause (Charles A Kuhl, Charles A Krause), farm implts.
Kunst Rev C J (Evangelical).
Kunze August, furniture.
Kypke Fred J, blacksmith.
Kypke & Drews (Henry Kypke, Henry L Drews), genl store.
Lake Mills Cornet Band, Harry Wheeler leader.
**LAKE MILLS LEADER, C L Hubbs** Propr.
Lake Mills Water Works, N H Falk supt.
Larsen Gus E, town marshal.
Lusk Misses (Mary and Lillie), dressmakers.
Megowan Vertner J, propr Pebble Beach Lodge.
Meyers Will F, printer.
Millard Charles J, dairy.
Montague Rev C R (Methodist).
Moore & Draeger (Harvey Moore, C A Draeger), boots and shoes.
Nicolai Henry T, barber.
Noonan F T, agt C & N W Ry.
Oatway Wm H, physician.
Odd Fellows' Opera House, W H Wood mngr.
Oehler Calvin A, furniture.
Osseo Creamery Co.
Panzer C W, photogr.
Pebble Beach Lodge, V G Megowan propr.
Penn Wm E, chief fire dept.
Phillips Wm E, cattle breeder.
Priegnitz Christian, genl store.
Raether Wm, omnibus line.
Reidenbach Rev O E (Moravian).
**ROCK LAKE HOTEL, Mrs B E Walsh** Proprietress; Modern Throughout, Steam Heat, Hot and Cold Baths; Well Lighted Sample Rooms; Convenient to the Lake; Special Rates to Summer Tourists; Rate $2.00 per Day.
Rock Lake Creamery Assn (Louis H Crump), 1 mile s.
Root C D, justice of peace.
Saecker Edward C, hardware.
Schneidemann Edward, barber.
Schultz's Cottage, Miss Maria Schultz propr
Scribner Harry, mason.
Seaver Frederick A, cutlery mnfr.
Setz Herman J, drugs.
Silliman Annie, music teacher.
Stair Jeremiah B, physician.
Star Creamery Assn (capital $6,000), E C Dodge pres, 3 miles w.
Statz Joseph, saloon.
Staunton Rev Benjamin F (Congregational.)
Steel Bros (John and Henry), bakers.
Stepp Frank, mason.
Stetson Winslow T, jeweler.
Stevens Charles, agt W U Tel Co.
Strausburg & Walk (Wm Strausburg, Albert Walk), well drillers.
Topel Frederick, mason.
Union Creamery Co, Frank Wallace sec, 3 miles w.
Van Loan Misses (Lillian and Minnie), dressmakers.
Veldman Herman, painter.
Volckmann F Wm, jeweler.
**WALSH MRS B E, Propr Rock Lake Hotel.**
Weber E H, dentist.
Weisl Joseph, shoemaker.
West Allen B, prin of school.
Willey & Dodge (Thomas J Willey, Frank W Dodge), real estate.
Wisconsin Telephone Co, S B House mngr.
Wilson John, boat livery.
Wodke Albert W, livery.
Wodke Herann W, blacksmith.
Woelffer August M, blacksmith.
Woelffer Louis, creaemry, 4 miles n.
Wood Wm T, carpenter.
Wood & Brown (Wm H Wood, Edward C Brown), insurance.
Wegemann & Strauss (Max Wegemann, John Strauss), genl store.
Wright Alexander H, vet surgeon.
Yandre Robert, carpenter.

## LAKE NEBAGAMON.

Population, 2,000. On the D., S. S. & A. and H., N. & S. Rys., in Nebagamon township, Douglas county, 29 miles southeast of Superior, the judicial seat. Has Catholic, Methodist and Presbyterian churches, a bank and a weekly newspaper, the Enterprise. Exp., Western. Tel., W. U. Telephone connection. Warner S. Carr, postmaster.

**HOLLISTER'S ROCKY MOUNTAIN TEA.** (See page 4.)

Anberg O G, saloon.
Archibald D, livery.
Arons James, grocer.
Bank of Lake Nebagamon (capital $5,000), A A Muck pres, C J Muck cashr.
**CARR WARNER S, Justice and Attorney.**
Chisholm I, grocer.
Davidson John, saloon.
Hanson A S, meats.
Heikkila H J, boots and shoes.
Henderson G, hardware.
Hendrickson M, saloon.
Hume J A, insurance.
Knudson George, blacksmith.
Johnson F T, physician.
Johnson Hans, propr Lake Hotel.
Lake Nebagamon Band.
Larson Charles, genl store.
Lynch L, bicycles.
McIntyre T N, hotel.
Nebagamon Enterprise, W S Carr pblr.
Nebagamon Lumber Co, genl store.
Nelson Peter, propr Exchange Hotel.
Nervs Peter, propr Park hotel.
Patterson Mrs F E, restaurant.
Skare Bernard, tailor.
Smith Bros, drugs.
Winne L N, railroad and exp agt.

## LAKES.

Population, 80. In Lakes township, Price county, 21 miles northwest of Phillips, the judicial seat, and 5 from Park Falls, its banking and shipping point. Mail, daily. Burton Cooley, postmaster.

**HOLLISTER'S ROCKY MOUNTAIN TEA.** (See page 4.)

**DESIGNERS** And Builders of Special MACHINERY and TOOLS.
**Wisconsin Machinery & Manufacturing Co., Milwaukee, Wis.**

**Blue Rock Natural Lithia Water** Cures Bright's Disease, Rheumatism and Diabetes.
ROCK COUNTY MINERAL WATER, COMPANY, JANESVILLE, WIS.



**COOLEY BURTON, Lumber Dealer.**
Cooley & Bruce, loggers.
Culletan D & Proctor, land agts.
Loomer W R, genl store.
McInnis D, butcher.
Monroe Bros, saw mill.
Shultz Bros, saw mill.
Smith C, saw mill.

### LAKESIDE.

Racine county. A suburb of Racine, adjoining it on the south. It is on the line of the C. & N. W. Ry., and one-quarter of a mile from the junction of the C. & N. W. and C., M. & St. P. Rys. It is the location of numerous factories, employing over 1,000 men. It is connected with Racine and Kenosha by street car line. Send mail to Racine Junction.

**HOLLISTER'S ROCKY MOUNTAIN TEA.**
(See page 4.)

### LAKESIDE.

A country postoffice in Jackson township, Adams county, 20 miles southeast of Friendship, the judicial seat, and 12 from Kilbourn, the nearest banking and shipping point. Mail, daily.

**HOLLISTER'S ROCKY MOUNTAIN TEA.**
(See page 4.)

### LAKEWOOD.

A postoffice in Oconto county, on the C. & N. W. Ry., 56 miles by rail northwest of Oconto, the county seat. John G. Anderson, postmaster.

**HOLLISTER'S ROCKY MOUNTAIN TEA.**
(See page 4.)
**ANDERSON J G, Hotel.**
Baker A, general store.
Clymer T, saloon.
Hirdol & Co, general store.
McConley Solomon, summer resort.
Vought August, summer resort.

### LAKOTA.

A country postoffice and summer resort on Twin Lake in Eagle River township, Vilas county, 14 miles northwest of Eagle River, the judicial seat and banking point, and 5 from Conover, on the C. & N. W. Ry., its shipping point, with which it is connected by daily stage. D. H. Sargent, postmaster.

**HOLLISTER'S ROCKY MOUNTAIN TEA.**
(See page 4.)
**LAKOTA HOTEL, D H Sargent Propr.**
**SARGENT D H, Propr Lakota Hotel** and Cottages.

### LAMAR.

A country postoffice in St. Croix Falls township, Polk county, 8 miles from Balsam Lake, the county seat and 2 from Centuria, the nearest banking and shipping point. T. G. Morrison, postmaster.

**HOLLISTER'S ROCKY MOUNTAIN TEA.**
(See page 4.)
**ELLIOTT W H, General Store.**
Farmers' Co-Operative Creamery.
Fuller Roy, feed mill.
Grout Peter, horses.
Holm John, blacksmith.
Perry Joseph, charcoal burner.

### LAMARTINE.

A discontinued postoffice in Fond du Lac county, 7 miles southwest of Fond du Lac, the county seat, banking and shipping point, whence mail is received by rural free delivery.

**HOLLISTER'S ROCKY MOUNTAIN TEA.**
(See page 4.)
Allen U S, genl store and hotel.
Jones N F, stock buyer.
McCumber S E, genl store.
McMahon & Rowe, blacksmith.

### LAMBERTON.

Population, 300. On the C. & N. W. Ry., and on Root river, in Cambria township, Racine county, 8 miles north of Racine, the judicial seat. The railroad name is County Line. Has Catholic and German Lutheran churches. Tel., W. U. Telephone connection. Frances Rode, postmaster.

**HOLLISTER'S ROCKY MOUNTAIN TEA.**
(See page 4.)
Burnett Karl, tel agt.
Meissmer R H, grain dealer.
Oelshager Phil, hotel.
Osang Gust, carpenter.
Roch Rev J (Lutheran.)
**RODE FRANCES, Grocer.**
Shultz H, teacher.
Young L, prin of school.

### LAMONT.

Population, 40. Located in township of same name, La Fayette county, 10 miles east of Darlington, the judicial seat, usual shipping and banking point. Stages daily to Darlington and Wiota; fare, 50 and 25 cents respectively. Mail, daily. H. Andrews, postmaster.

**HOLLISTER'S ROCKY MOUNTAIN TEA.**
(See page 4.)
**ANDREWS BROS, General Store.**
Curry I G, sorghum mnfr.
Evenstad A, blacksmith.
Hunt J W, lumber mnfr.
Shockley H O, physician.
Williams Thomas, creamery.

### LAMPSON.

Population, 30. Formerly known as Gilbert, is on the C., St. P., M. & O. Ry., in Brooklyn township, Washburn county, 19 miles north of Shell Lake, the judicial seat, and 13 from Spooner, the nearest banking point. Exp., Am. Tel., W. U. Frank L. Lampson, postmaster.

**HOLLISTER'S ROCKY MOUNTAIN TEA.**
(See page 4.)
**LAMPSON FRANK L, General Store** and Railroad Agt.
Lampson Mercantile Co, general store.

### LANCASTER.

Population, 2,500. The judicial seat of Grant county, in the central portion of which it is situated, 86 miles southwest of Madison, 166 southwest of Milwaukee, and 251 northwest of Chicago, is a station on the C. & N. W. Ry., and is one of the most beautiful and healthful cities in the State. Its educational and religious facilities are excellent, and consist of good graded schools, a high school, Congregational,

**Abstracter** NED WITHERS, REAL ESTATE
"The Rookery," ASHLAND, WIS.
BOX 176. Statements of Taxes Furnished.

**Robt. B. Clark** WHOLESALE Buyer and Shipper
HAY, GRAIN, SEEDS, POTATOES
CHIPPEWA FALLS WIS. Write for Prices

IMPROVED FARMS
For Sale by A. C. UECKE, Cumberland, Wis. (See p. 12.)



DESIGNER and ARTISTIC METAL WORKER.
Manufacturer of HAMMERED LEAF WORK, such as FLOWER STANDS, LANTERNS, LAMPS, INKSTANDS and DESK OUTFITS in all kinds of Metal and Styles.
C. COLNIK MNF'G CO., 221-225 EIGHTH ST. MILWAUKEE, WIS.

Methodist Episcopal, Catholic, German Presbyterian and Lutheran churches. Besides the usual number of general and special stores, and a thorough representation of the learned professions, the city contains a creamery, a sash, door and blind factory, a flour mill, an overall factory, brick yards, an opera house, good hotels, 2 banks, and 2 weekly newspapers —the Grant County Herald and the Teller. The soil is a rich loam well calculated for the growth of all cereals, which, with some garden produce and live stock form the chief shipments. Stages daily to Beetown, Bloomington, Hurricane, Rockville, British Hollow, Potosi, Ellenboro and Platteville. The city has a good system of water works supplied by a large spring which contains water of the purest quality. Telephone service and connections. Tel., W. U. Exp., Am. James T. Webb, postmaster.

**HOLLISTER'S ROCKY MOUNTAIN TEA.** (See page 4.)

Adams John, propr Lancaster House.
Alt L & Sons (Louis, Arno, Hubert and Carl), grocers.
Angus Charles B, grocer.
Appleby Wm, county surveyor.
Austin Edwin J, live stock.
Barnett Fred P, jeweler.
Barnett J E & Son (Jared E and Harry), bus and dray line.
Barrows Wm, brick mnfr.
Basford C H & Co (Charles H and Luther Basford), genl store.
Baxter & Draper (George H and Charles H Baxter, Robert Draper), genl store.
Bellows Mrs H I, artist.
**BELZ HENRY, Blacksmith, Wagon**-maker and Agricultural Implements.
Bennett Joseph H, live stock.
Bennett Joseph T, drugs.
Blewett Bros (James and Thomas), saloon.
Block Wm, stone quarry.
Brackett Fred A, carpenter.
Brennan & McCoy (Walter J Brennan, Erskine E McCoy), real estate.
Brickman Max, grocer.
**BRITTINGHAM & HIXON LUMBER CO,** Albert J Wiedenbeck Agent, Lumber and Coal.
Brooker Bros (Robert and George), contractors and planing mill.
**BROWN & BRENNAN (Henry W** Brown, Walter J Brennan), Attorneys-at-Law.
Buchner Herman, lawyer.
Budworth Albert, marshal.
Burns John, general store.
Burr Fred C, cigars.
Burrows & Doll (Charles W Burrows, Wilbur Doll), real estate.
**BUSHNELL & MOSES (Allen R Bush**nell, Herbert L Moses), Attorneys and Counsellors-at-Law, Practice in All State and U S Courts, Collections Promptly Attended to, H L Moses Notary Public.
Carthew John, real estate and insurance.
**CARTHEW RAY, Livery and Sales** Stables.
Cashman Florence, dressmaker.
Caspers Joseph, blacksmith.
**CITY ROLLER MILLS, Grebe & Kasper** Proprs.
Clark John E, carpenter.
Clark John G, lawyer.
Clementson George, circuit judge.
Clementson George B, lawyer.
Cooley Henry, mason.
Country Club, N E Garner pres, Herbert E Schreiner treas, mngrs Reed's Opera House.
Croft Lewis, apiarist.
**DECHOW JOHN, Propr Philipps** House and Saloon.
Decker John, barber.
Doolittle S Wade, physician.
Dudley Park, tailor.
Duncan Wm J, vet surgeon.
Dyer Wm B, livery and horse breeder.
Dyer Wm J, supt Grant County Insane Asylum and County Home.
Eckert Frank F, vet surgeon.
Edgington James, apiarist, 6 miles w.
Edwards Alice, dressmaker.
Edwards M & Son (Matthew and Delos), saloon.
Ellis James, stone quarry, 3½ miles s w.
Evans Rev E J (Episcopal).
Farmers' Telephone Co of Grant County, David Schreiner sec.
Feustenburg Anton, tobacco grower, 2½ miles n e.
Fezer Tobias, shoes.
**FIRST NATIONAL BANK (Capital $25,-**000), P T Stevens Pres, W A Johnson Cashier.
Fischer C & Son (Chris and Louis), hardware and blacksmiths.
Gault John A, physician.
Gibbs George N, barber.
Gibson James W, dentist.
Gilbach W L, cattle breeder, 6 miles s.
Gleason Henry, apiarist.
Glenn Robert, sheriff.
Goble George P, furn and undertaker.
Godfrey Joseph, physician.
Goldstein Philip, dry goods.
Goodsell Elihu B, county judge and lawyer.
Grand Central Hotel, John Jeide propr.
Grant County Abstract Co, H W Brown pres, W J Brennan sec and treas.
Grant County Agricultural Soc, George E Budd sec.
Grant County Herald (semi-weekly), H J Johnson publr.
Grant County Insane Asylum and County Home, Wm J Dyer supt.
**GREBE & KASPER (Edgar Grebe,** Charles L F Kasper), Proprs City Roller Mills.
**GRIFFIS ERA H, County Clerk.**
Gunderson George M, register of deeds.
Hampton Horace O, ice.
Hassell Samuel E, physician.
Hastings Albert W, clerk circuit court.
Hatch James D, drugs.
Heberlein Oscar, shoes.
Heiliger Henry, sand quarry.
Henkel Henry L, carpenter.
**HENKEL H & CO (Henry and John D** Henkel), General Store.
Hickok L G, plumber.
High School Orchestra, W L Morse ldr.
Howell Anton J, nurseryman.
Hyde Charles J, auctioneer.

G. D. JONES LAND CO., WAUSAU, WIS. (See page 9)
We Own 28,000 acres Marathon County Lands.

# FERROFIX BRAZING CO.

**251 LAKE ST. Milwaukee, Wis. (See page 3.)**




Hyde C J & Son (Charles J and Allen J), agrl impts.
Hyde Edward H, machinist.
Hyde George B, machinist.
Hudson Josephine, music tchr.
Independent Consolidated Telephone Co, Charles D Stratton mngr.
Ivey & Webb (Alexander Ivey, Wm E Webb), general store.
Jenney Kate, dressmaker.
Jeide John, tailor.
Jeide John, propr Grand Central Hotel.
Joeckel Bros (John, Henry L, Wm F, Charles A and Samuel H), clothing.
Johnson David, painter.
Johnson D C & Co (David and Fannie Johnson), restaurant.
Johnson Harlan J, publr Grant County Herald.
**JOHNSON WM A, Cashier First National Bank and Notary Public.**
Karber Henry, cattle breeder, 6 miles s.
Kendle Bros (Wm and Charles), cigar mnfrs.
Klarman Charles, notary.
Knapp C W & Son (Charles W and Arthur G), agrl impts.
Koch Henry R, mngr W U Tel Co.
Kapp A W, district attorney.
Laird J O, coroner.
**LANCASTER BRIDGE WORKS, Thomas McDonald Propr.**
Lancaster Cornet Band, Huber Alt leader.
Lancaster Creamery, Baxter & Draper proprs.
Lancaster Electric Light Co, R B Showalter pres, Harry Brown sec, Richard Meyer jr treas, George Angus supt.
Lancaster Hospital, John A Gault mngr.
Lancaster House, John Adams propr.
**LANCASTER LUMBER CO THE, M Eastman Pres, L D Eastman Sec and Treas, L Wenter Mngr.**
Lancaster Mining Co, Richard Meyer jr pres, Wm E Shimmin sec, Joseph Bock treas, zinc.
Lancaster Public Library, Bessie McNair librarian.
Lathrop Walter S, baker and restaurant.
**LOWRY & CARTHEW (Edward M Lowry, Harry E Carthew), Attorneys-at-Law, Collections Promptly Attended To, Practice in All Courts.**
McBrien James, clk of probate court.
McCoy Joseph A, live stock.
McDonald Martin, general store.
**McDONALD THOMAS, Propr Lancaster Bridge Works.**
McNair Bessie, librarian Lancaster Public Library.
Mankel J H, apiarist, 4½ miles w.
Marks George, plasterer.
Marlow & Halferty (George C Marlow, Fred W Halferty), dentists.
May Patrick, blksmith.
Meyer Richard jr, chairman of county board.
Mitchell Mrs Anna J, dressmaker.
Moore Charles S, dentist.
Morgan Rev J T (Methodist).
**MOSES HERBERT L (Bushnell & Moses), Notary Public.**
Nabholz Rev Ernest (Lutheran).
**NATHAN GROCERY CO (Harry G and Jay A Nathan), Grocers and Meats.**
Nicholls Henry, dray.
Orton Charles, court stenographer.
Orton Thomas, grain and coal.
Pender Catherine E, milliner.
Pendleton Jonathan C, laundry.
Pennick Samuel, carpenter.
**PHILIPPS HOUSE, John Dechow Propr**
**PINK BROS (Frank and John A), Dealers in Wines, Liquors and Cigars.**
Place Bros & Jerrett ( J W and Hannum Place, George T Jerrett), live stock.
Pollock Edward, publr The Teller.
Porter David & Co (David Porter), coopers.
Price Daniel, carpenter.
Ralph Rev J C (Congregational).
Ray & Moore (Cornelius W Ray, George A Moore), live stock.
Reed & Carter (John H Reed, Roy M Carter), dentists.
Reed's Opera House, County Club mngrs.
Ressmeyer & Kasper (Henry Ressmeyer, George Kasper), harness.
Rhodes Howard S, furn and undtrtaker.
Rhodes Malinda K, music teacher.
Roberts & Groenier (Charles C Roberts, Lambert Groenier), pianos.
Rockwell George S, railroad and exp agt.
Rothschild Wm, fruit grower.
Rough Rider Mnfg Co The, C H Baxter pres, A G Knapp sec and treas, overall mnfrs.
Rowdon Wm P, notary and real estate.
**RUDERSDORF & RIEDL (George Rudersdorf, Joseph Riedl), Saloon.**


**The Mutual Benefit Life Insurance Co.** Ambitious men of character and energy wanted to represent the company in Western Wisconsin. Address JAMES D. PRINGLE, Gen'l Agent, Room 5 Marston Block, MADISON, WIS.

# THE WRIGHT HOUSE

**LANCASTER, WIS.**

W. T. JANE, Clerk.
FRED CARNER, Head Porter.

**JOHN S. WRIGHT, Proprietor.**

The best Hotel in Southwestern Wisconsin.—Electric Lights and Steam Heated Throughout.—Fine Bath Rooms.—Two Large Sample Rooms.—Bus to and from all Trains.—The Traveling Men's Sunday Headquarters.

# The Eau Claire Business College, Eau Claire, Wis.

**Established in 1887**

Model Makers Stamping and Tool Co.
LA CROSSE, WIS.



THE UNION CENTRAL Life Insurance Co., Cincinnati, Ohio
ORGANIZED 1867. Assets, $43,891,738.40
Good Reliable Agents Wanted.
M. D. FETHERS, Gen'l Agent, Southern Wis.
MADISON, WIS.
(See Page 7.)

Rushton James, carpet weaver.
Sampson Charles C, surveyor.
Scanlan Peter L, physician.
Schlescher Rev George (Catholic).
Schloesser Barbara, milliner.
Schmidt Anton, ice.
Schreiner David, real est and notary.
Schreiner John & Sons (John, Frank, Edward H and Herbert E), general store.
Schreiner & Heiman (Frank Schreiner, Albert I Heiman), clothing.
Schuster Bros (Jacob and Peter), feed mill.
Scullen James, livery.
Shimmin Wm E, lawyer, justice and real estate.
Sill Rev H (German Presbyterian).
Slothower C E, prin of schools.
Smith Joseph P, restaurant.
Southwestern Wisconsin Mutual Fire Ins Co, David Schreiner pres, Theodore M Young sec.
Standard Oil Co, J E Barnett & Son, agts.
Starr Louis J, barber.
Stoffel P R, cattle breeder, 3 miles n e.
Stratton Charles D, mngr Independent Consolidated Tel Co.
Strong Fred W, painter.
Sweeney James, plasterer.
Sykes George Q, painter.
Taylor Wm L, florist.
Teasdale Joseph M, notary and real est.
Teller The (weekly), Edward Pollock publr.
Tennant Frank E, harness.
Tennant Lena, dressmaker.
Thompson & Ludchka (George Thompson, Jacob Ludchka), livery.
Tiedemann Nicholas J, bottler.
Trentzsch Rudolph N, saloon.
Trowbridge Minor S, flour and feed.
**TUFFLEY C E, County Clerk.**
**UNION STATE BANK (Capital $50,000),** Reuben B Schowalter Pres, Joseph Bock Cashier.
Van Dusen Wilson H, phys.
Vandyke Fannie, music tchr.
Walker George, hog breeder, 2½ miles s.
**WARREN ALFRED, Dealer in and** Mnfr of Marble and Granite Monuments.
Watkins Dora I, notary.
Watson John W, sheriff.
Watton Harry C, photographer.
**WEBB JAMES T, Postmaster.**
**WEBB THOMAS, Well Driller.**
**WEBB THOMAS & SON (Thomas and** James), Plumbers.
Weber Bros (Walter and John), jewelers.
Weber John, optician.
Weber Lewis, shoes.
Wenzel James, county treasurer.
Wenzel & Blakesley (Fred Wenzel, George Blakesley), saloon.
Wheeler George B, justice, notary and ins.
Wheeler L G, stationery.
Wilhelm Mary, milliner.
Williams Sumpter, vet surgeon.
Williams Yep, laundry.
Willis Richard, live stock.
Wisconsin Mutual Fire Assn, C H Baxter pres, T M Young sec.
Wisconsin Telephone Co, L G Wheeler agt.
Woodhouse Eugene, carpenter.
Woolstenholm Jacob, celery grower.
**WRIGHT HOUSE, John S Wright** Propr, the Only First-Class House in the City: Electric Lights and Steam Heated Throughout, Fine Bath Rooms; Two Large Sample Rooms. (See page 553).
**WRIGHT JOHN S, Propr Wright** House, Bus to and from All Trains; the Traveling Men's Sunday Headquarters. (See page 553).
Young Theodore M, sec Southwestern Wis Mutual Fire Ins Co.
Ziegler Bros (Wm and Charles B), hardware

### LANEY.

A farmers' postoffice in Maple Grove township, Shawano county, 18 miles southeast of Shawano, the county seat, and 11 north of Seymour, the nearest banking and shipping point. Stages, daily to Shawano and Green Bay. Mail, daily. F. W. Lutsey, postmaster.
**HOLLISTER'S ROCKY MOUNTAIN TEA.** (See page 4).
**LUTSEY & BLACK, General Store.**

### LANGES.

A country postoffice in Brown county, 13 miles from Green Bay the county seat, banking and shipping point. Mail, daily.
**HOLLISTER'S ROCKY MOUNTAIN TEA.** (See page 4).
Zindinski Frank, general store.

### LANGLADE.

Population, 75. In Elton township, Langlade county, 24 miles east of Antigo, the county seat and banking point, and 9 from Bryant, its shipping point. Stage daily to Antigo; fare, $1. Mail, daily. A. J. Wood, postmaster.
**HOLLISTER'S ROCKY MOUNTAIN TEA.** (See page 4).
Hein M & Co, saw mill.
**WOOD A J, Hotel and General Store.**

### LANNON.

Population 400. On the C., M. & St. P. Ry., in Menomonie township, Waukesha county, 10 miles north of Waukesha, the judicial seat and nearest banking point. Tel., W. U. Exp., U. S. A. F. Hinners, postmaster.
**HOLLISTER'S ROCKY MOUNTAIN TEA.** (See page 4).
Albrecht Rev W (Lutheran).
Cawley & Cawley, stone quarry.
Davis Bros, quarry.
Flanagan J, quarry and saloon.
Froemming Bros Quarry Co.
Granville Brick and Tile Co.
Harmon H & Sons, quarry.
Hartkopf D, quarry.
Jolcks Bros, blacksmiths.
Krifer & Burg, quarry.
**LOOS G J & CO, General Store.**
Leimbach Fred, hotel.
Lake Shore Stone Co, quarry.
Lounsbury J E, coal.
Mueller A E, r r and exp agt.
Muzzy W H, saloon.
Schroeder Bros, meats.

CEMENT { Milwaukee Cement Co., 7 Plankinton Bldg., Milwaukee, Wis.

# J. CHRIS. HEINRICH, Machinery Broker

**Boilers, Engines, Pumps, Gas and Gasoline Engines, 921 Garfield, MILWAUKEE, WIS. Compressors. Suction Gas Producing Plants Installed.** (SEE PAGE 4.)




Wallen Frank, quarry.
Walter H, meat market.
Williams & Lannan, quarry.

### LAONA.

Population, 700. On the C. & N. W. Ry., in Laona township, Forest county, 14 miles from Crandon, the county seat. Tel., W. U. Exp., Am. Joseph J. Martin, postmaster.

**HOLLISTER'S ROCKY MOUNTAIN TEA.**
(See page 4).
Antes Mrs E A, millinery.
Casterton Mrs A S, general store.
Connor Lumber and Land Co, saw mill.
Dawley John H, physician.
Edwards H D, railroad and express agent.
Elliott R S, physician.
Laona Band and Orchestra.
Lockner Frank, physician.
McDonald Mrs J A, saloon.
Major F O, barber.
Sargent Lew, hotel.
Waterman M, saloon.
Zahringer M, hotel.

### LA POINTE.

Population, 150. A summer resort on Lake Superior in La Pointe township, Ashland county, 17 miles north of Ashland, and 3½ from Bayfield, the nearest railroad station and banking point. It is located on Madeline island, and has Catholic, Congregational and Presbyterian churches. Steamer to Bayfield, Washburn and Ashland. A. J. Tann, postmaster.

**HOLLISTER'S ROCKY MOUNTAIN TEA.**
(See page 4).
Anderson O G, lumberman.
Angus R D, boat builder.
Bentley L H, painter.
Cadotte John, carpenter.
Codrant J J, supervisor.
Codrant Wm, carpenter.
Heiken Mat, lumberman.
Hultquist Victor, lumberman.
Kent Charles, constable.
Peterson J R, boat builder.
Russell R J, farmer.
Salmon E P, hotel.
Siem A, supervisor.
Stahl Thomas, generol store.
**TANN A J, Builder and Mason.**
Tann J H, town clerk.
Thomas George F, real estate.

### LARK.

A county postoffice in Brown county, 18 miles south of Green Bay, the judicial seat, and 7 from Greenleaf, its shipping point. Mail, daily.

**HOLLISTER'S ROCKY MOUNTAIN TEA.**
(See page 4).
Moss David, blacksmith.
Piper H A, general store.
**SAENGER F C, General Store and** Cheese Factory.
Stern C L, farm impts.

### LARRABEE.

A discontinued postoffice in Gibson township, Manitowoc county, 14 miles northwest of Manitowoc, the county seat. Has rural free delivery from Mishicott.

**HOLLISTER'S ROCKY MOUNTAIN TEA.**
(See page 4.)
Gray Anton, blacksmith.
Pfingstein & Gruber, general store.
Rehbein Charles, general store.
Seidle Adolph, cheese factory.
Strouf John, hotel.

### LARSEN.

Population, 75. On the C. & N. W. Ry., in Clayton township, Winnebago county, 15 miles northwest of Oshkosh, the county seat, 10 from Winneconne, and 8 from Neenah, all of which places afford banking facilities. Tel., W. U. Exp., Am. Telephone connection. Lyman S. Rogers, postmaster.

**HOLLISTER'S ROCKY MOUNTAIN TEA.**
(See page 4).
Frank N J, creamery.
Greenway D S, railroad and exp agt.
Iverson Bros, feed mill.
Murphy John, live stock shipper.
Nelson Charles, hotel and livery.
**ROGERS L S, General Store.**
Schewrin Herman, builder.
Steible Henry J, blacksmith.
Winnecoune Lumber Co, lumber and grain.

### LAUDERDALE.

A discontinued postoffice in Walworth county. Has rural free delivery from Elkhorn.

**HOLLISTER'S ROCKY MOUNTAIN TEA.**
(See page 4.)
Lean Frank, grist mill.
Sharp W A, hotel.
Vanderpool & Sons, genl store and hotel.

### LAUREL.

A country postoffice in Casey township, Washburn county, 20 miles north of Shell Lake, the judicial seat and 14 from Spooner, its banking and shipping point. Wm. H. Johnson, postmaster.

**HOLLISTER'S ROCKY MOUNTAIN TEA.**
(See page 4.)

### LA VALLE.

Population, 400. An incorporated village on the C. & N. W. Ry., and on the Baraboo river, in Sauk county, 24 miles northwest of Baraboo, the judicial seat. Has Adventist, Christian and Free Methodist churches, excellent schools, a hall seating 400, a bank, roller flouring mill, saw and planing mill, etc. Stages daily to Ironton and Caznovia. Tel., W. U. Exp., Am. Telephone connection. H. E. Paddock, postmaster.

**HOLLISTER'S ROCKY MOUNTAIN TEA.**
(See page 4.)
Anderson Harvey J, blacksmith.
**BANK OF LA VALLE (Capital $10,000)**, H E Paddock Pres, E F Eder Vice-Pres, Harry Thornton Cashier.
Barnett Frank S, genl store.
Barnett Wm, farm implts.
Beuchat Alfred, dray and livery.
Borcher Herman, mason.
Briggs Charles, stone quarry, 1½ miles s.
**COMMERCIAL HOTEL, George Thompson Propr.**
Duddleson Joseph A, sorghum mill.


**PATENTS.**

Trade-Marks, Caveats, Labels and Copyrights promptly procured. A 48-Page Book Free. Send Sketch or Model for Free Opinion as to Patentability. All business treated as sacredly confidential. 25 years' experience. Highest references. Send for Book. Address, **W. T. FITZGERALD & CO., Attorneys at Law, Department 8, WASHINGTON, D. C.**

# Dunnville Stone Co.

(Incorporated)

**Robert A. Lang, Pres., H. R. Lang, Sec. and Treas.**

**CUT STONE CONTRACTORS**

**Cut and Sawed Stone from their Quarries at Dunnville and Colfax, Wis.; also Dealers in General Merchandise. Store at Dunnville. Address No. 656 Galloway Street, EAU CLAIRE, WIS.**

DECORATIONS
ODIN J. OYEN, 116 S. 4th St., LA CROSSE, WIS.
For CHURCHES, THEATRES, RESIDENCES
Designs and estimates furnished for Decorating, Painting and Hardwood Finishing. Foreign and Domestic Wall Paper Fabrics. (See adv. in class Clergymen)



Special Machinery
Chas. W. Schneck, Bro. & Co., Practical Machinists
*Manufacturing Special Machinery our Specialty.*
(See adv. in Classified Machinists.)
727-729 St. Paul Avenue, MILWAUKEE, WIS.

Eder Bros (Charles F and Daniel), hardware.
Gardner Frank, marshal.
Giblin Mary, teacher.
Gleue Henry, shoes.
Gleue Henry J, tailor.
Groat F Marion, hog breeder, 2½ miles s.
Head Wm, apiarist, 2 miles n w.
Hyslop James W, apiarist.
Jackson Vincent, apiarist.
Kinder Peter, saloon.
Kinney Wm T, cabinetmkr and undertkr.
Klett Richard E, general store.
Kreutzmann Henry, saloon.
Kropp August J, meats.
Lacy Mrs Millie, carpet weaver.
Langdon James, well driller.
**LA VALLE CREAMERY CO, John** Straight Mngr.
La Valle Hotel, A G Funnell propr.
La Valle Lumber Co (J W Hyslop, Robert Greenhalgh, W Hyslop), lumber and produce.
La Valle Roller Mills (Charles Pierson, Henry Thornton).
Lindoff A G, general store.
McNamer Mrs Nettie, dressmaker.
Miller W J, physician.
**MORGAN BUILDING CO (Geo W Morgan, John H Claridge)**, Planing Mill.
Mortimer Wm, prin of school.
Paddock Herbert E, general store.
Pierce Mrs Ella, carpet weaver.
Pound Albert, carpenter.
Rathbun Wm, saw mill, 2 miles e.
Sloniker Wm, barber.
Smith T M, staves.
State Bank (capital $10,000), H E Paddock pres, Harry Thornton cashr.
Struve Fred C, photographer.
**THOMPSON GEORGE, Propr Commercial Hotel.**
Thompson James F, saloon.
Tordorff Mrs Sarah, music teacher.
White John H, lumber and justice.
Wilcox C L, railroad, exp and tel agt.

### LAYTON PARK.

A suburb adjoining Milwaukee on the southwest, and connected by electric railway. Mail is delivered from Milwaukee, which see for business names.

**HOLLISTER'S ROCKY MOUNTAIN TEA.**
(See page 4.)

### LEADMINE.

Population, 30. In New Diggins township, La Fayette county, 15 miles southwest of Darlington, the seat of justice, and 2½ east of Benton, the nearest banking and shipping point. Mail, daily.

**HOLLISTER'S ROCKY MOUNTAIN TEA.**
(See page 4.)
Buxton John, general store.
Coulthard Joseph, genl store.
Dodge Grove Creamery Co.
Preston John, saloon.

### LEBANON.

Population, 35. A postoffice in Dodge county, 20 miles south of Juneau, the county seat, and 6 northeast of Watertown, the neares railroad station and banking point. Mail, daily. H. R. Moldenhauer, postmaster.

**HOLLISTER'S ROCKY MOUNTAIN TEA.**
(See page 4.)
Allwardt Rev H A (Lutheran).
Kunzi John, cheese mnfr.
Lebanon Brass Band.
**MOLDENHAUER H R, General Store** and Cheese Mnfr.
Schnefel Wm, justice.
Seeger Henry F, teacher.
Stark Henry, blacksmith.
Tietz W C, blacksmith.
Zachow Albert, contractor.

### LECLAIR.

A discontinued postoffice on the D., S. S. & A. Ry., in Brule township, Douglas county, 33 miles southeast of Superior, the county seat, and 4 from Lake Nebagamon, its mailing point.

**HOLLISTER'S ROCKY MOUNTAIN TEA.**
(See page 4.)

### LEDGEVILLE.

A country postoffice on the C., M. & St. P. Ry., in Wrightstown township, Brown county, 12 miles southwest of Green Bay, the county seat, and 5 from Wrightstown, the nearest banking point. Wm. Hjorth, postmaster.

**HOLLISTER'S ROCKY MOUNTAIN TEA.**
(See page 4.)
Greenleaf R, railroad and tel agt.
**HJORTH WM, General Store and Saw** Mill.
Lindner August, live stock.

### LEE.

A discontinued postoffice in Melrose township, Jackson county, 22 miles southwest of Black River Falls, the county seat, and 18 from Galesville, its shipping and banking point. Has rural free delivery from Ettrick.

**HOLLISTER'S ROCKY MOUNTAIN TEA.**
(See page 4.)

### LEEDS.

A disconinued postoffice in Columbia county, 19 miles southeast of Portage, the county seat, about the same disance from Madison, and 4 northeast of Morrisonville, the nearest railroad station. Has rural free delivery from Morrisonville.

**HOLLISTER'S ROCKY MOUNTAIN TEA.**
(See page 4.)
Dodge B J, creamery.
Krause Bros, saloon.
Schernecker G J, genl store.

### LEEDS CENTER.

In Columbia county, 20 miles southeast of Portage, the county seat, 5 east of Arlington, the nearest railroad staion, and 10 from Poynette, the nearest banking point, whence it has rural free delivery.

**HOLLISTER'S ROCKY MOUNTAIN TEA.**
(See page 4.)

### LEEF.

A country postoffice in Jackson township, Burnett county, 35 miles from Grantsburg.

Collections.
NORTHWESTERN COL. AGENCY,
6th Floor Sentinel Building, MILWAUKEE, WIS.
Our Attorneys are the Best. We have Draft System at 3%. Our "letter system" will save you money. We are anxious to handle your collections.

How's Your Wiring? Does it Pass Underwriters' Inspection?
ESTIMATES AND POINTERS
A. O. COLBY, La CROSSE, WIS.



the county seat and 20 from Spooner, the nearest banking and shipping point.
**HOLLISTER'S ROCKY MOUNTAIN TEA.**
(See page 4.)

### LEEMAN.

Population, 200. In Maine township, Outagamie county, 28 miles northwest of Appleton, the county seat, and 11 from Shiocton, its nearest banking and shipping point. Mail, daily. M. D. Leeman, postmaster.
**HOLLISTER'S ROCKY MOUNTAIN TEA.**
(See page 4.)
Carpenter Co, saw mill.
**LEEMAN M D, General Store, Hotel and Farm Implements.**

### LEHIGH.

Population, 25. A postoffice on the M., St. P. & S. Ste. M. Ry., in Sumner township, Barron county, 16 miles east of Barron, the judicial seat, and 10½ from Cameron, the nearest banking point. Exp., U. S. Tel., Postal. A. F. Mattausch, postmaster
**HOLLISTER'S ROCKY MOUNTAIN TEA.**
(See page 4.)
Ashcraft V E, railroad and exp agt.
**MATTAUSCH A F, General Store and Saw Mill.**

### LELAND.

Population, 39. In Honey Creek township, Sauk county, 22 miles southwest of Baraboo, the seat of justice, and 13 from Sauk City, the nearest shipping and banking point. Mail, daily. Charles Schmoekel, postmaster.
**HOLLISTER'S ROCKY MOUNTAIN TEA.**
(See page 4.)
Baumgarth Elsie S, teacher.
Giese Herman J, flour mill.
Gneskne Albert, carpenter.
Koff Henry, saloon.
Newman Carl, blacksmith.
**SCHMOEKEL CHARLES, General Store**
Smith J N, creamery.

### LEMONWEIR.

A discontinued postoffice on the C., M. & St. P. Ry., in Juneau county. Send mail to Camp Douglas.
**HOLLISTER'S ROCKY MOUNTAIN TEA.**
(See page 4.)
Pettis & Son, feed mill.
Rumpf C G, general store.

### LENA.

Population, 500. A village on the C., M. & St. P. Ry., in Lena township, Oconto county, 12 miles northeast of Oconto, the county seat. Has Adventist, Catholic and Methodist Episcopal churches, a graded public school and a bank. Exp., U. S. Tel., W. U. Telephone connection. Levi Hale, postmaster.
**HOLLISTER'S ROCKY MOUNTAIN TEA.**
(See page 4.)
Baldwin J P, druggist.
Bassett John N, grain and hardware.
Bellmore Bros, saloon.
Bitters S, barber.
Buchberger Peter, blacksmith.
Carboneau G, painter.
Chesley Charles, dry goods.
Dionne Dolph, bicycles.
Dionne Jane & Co, dressmakers.
Dionne J D, hotel.
Dionne J J, poultry.
Farmers' & Merchants' Bank (cap $10,000), L W Brazeau pres, Oscar W Brazeau cashier.
Grant J C, physician.
Gigaire Isadore, hotel.
Gruuwaldt O W, saw mill.
**HALE LEVI, Lawyer, Real Estate and Justice of Peace.**
Hale & Yeaton, fruits.
Kadlec John, saloon.
Kadlick Joseph, lumber.
Klimest Ferd, carpenter.
Kostner & Maigatter, wagonmakers.
Laundry Joseph, carpenter.
Liteah Frank, saloon.
Libal Bros, hardware.
Lord H M, general store.
Lucus Peter, constable.
McGuire Michael, saloon.
Maigalter Arno, news agent.
Marcoullier Isaac, meats.
Marcoullier O, general store.
Nechodorn Joseph, furniture mnfr.
**NETZER N C, Grocer and Agrl Implts.**
Niquette Ed, cheese mnfr.
Pavelek Joseph H, shoemaker.
Pecard Phil, barber.
Pelkey Frank, real estate.
Pelkey George, veterinary surgeon.
Schneider F W, photographer.
Schoenebeck Carl, saloon.
Skochpol Joseph, harnessmaker.
Skochpol & Zina, saloon.
Sokal John, farm impts.
Wenzel Henry, meats.
Wise Rev Charles (Adventist).
Wolf F, mason.
Wondrash Joseph, confectioner.
**YEATON C F, Justice, Confr and Stationery.**
Zeike C M, railroad and exp agt.

### LEOLA.

A farmers' postoffice in township of same name, Adams county, 25 miles northeast of Friendship, the judicial seat, and 7½ from Hancock, the nearest shipping and banking point. Charles Rathermel, postmaster.
**HOLLISTER'S ROCKY MOUNTAIN TEA.**
(See page 4.)
**BAKER A W, General Store.**
Halliday N B, saw and grist mill.

### LEON.

Population, 100. A village on the Little La Crosse river and on the C., M. & St. P. Ry., in Leon township, Monroe county, 5 miles south of Sparta, the county seat and nearest banking point. Has Congregational and Methodist churches. Exp., U. S. Telephone connection. Margaret Gilbertson, postmaster.
**HOLLISTER'S ROCKY MOUNTAIN TEA.**
(See page 4.)
Austin Bros, flour mill.
**AUSTIN EUGENE F, General Store.**
Berry W E, railroad and exp agt.
Clements W, blacksmith.

M. Pfeifer Heating Co.
TELEPHONE CONNECTION
314 Sycamore St., MILWAUKEE, WIS.
Steam, Hot Water and Ventilating Heating
ALL KINDS OF STEAM PUMP AND AIR COMPRESSION
MECHANICAL ENGINEERING

Henry Danischefsky
TELEPHONE CONNECTION
1060 Eighth St., Milwaukee, Wis.
(See Adv. in Milwaukee)
MASON and GENERAL CONTRACTOR.

BEAVER'S Reliable Life Insurance at Cost. Combining the economy of Fraternal Insurance with the Reserve Fund Stability of Old Line Insurance. DEPUTIES WANTED. Ben. E. Wait, Sec., Stoughton, Wis.



MISSOURI PACIFIC RY. "THE COLORADO SHORT LINE" From St. Louis to Kansas City, Pueblo and Denver.

Clute Walter, livery.
Farmers' Creamery Co.
Fowler Clara, teacher.
Gilliland John, live stock.
Jones J L, justice of peace.
King Marcus, mason.
Leon String Band.
Root A T, general store.
Slayton M A, hotel.
Smith Henry, livery.
Williams & Jones, live stock.

**LEONARD.**

A country postoffice on the C., St. P., M. & O. Ry., in Bayfield county, 51 miles southwest of Washburn, the county seat, and 13 from Hayward, the nearest banking point.

**HOLLISTER'S ROCKY MOUNTAIN TEA.**
(See page 4.)

**LEOPOLIS.**

Population, 100. A village on the north branch of the Embarrass river, in Herman township, Shawano county, 14 miles west of Shawano, the county seat, and 10 from Marion, its shipping and banking point. Stages daily to Marion. Mail, daily. P. J. Heinl, postmaster.

**HOLLISTER'S ROCKY MOUNTAIN TEA.**
(See page 4.)
Bar John, saloon.
Edwards N M, saw mill.
Goerrs Mrs Otto A, furniture.
**HEINL PETER J, General Store.**
Kadletz Ernst, saw mill.
Kucksdorf Herman, blacksmith.
Thomas Charles, saloon.
Turecek & Brunner, saloon.
Voelz Otto, hardware.

**LE ROY.**

Population, 90. A postoffice in township of same name, Dodge county, 16 miles northeast of Juneau, the county seat, and 2¾ west of Knowles, the nearest railroad station. Mayville, 6 miles distant, is the nearest banking point. Mail, daily. Telephone connection. Louis Lehner, postmaster.

**HOLLISTER'S ROCKY MOUNTAIN TEA.**
(See page 4.)
Bauer F S & Son, general store.
Indermuhle Charles, cheese mnfr.
Ketermeyer George, notary.
**LEHNER L & SON, General Store and Saloon.**
Schnedbauer M, saloon.
Steer Fred, saw mill.
Strasser John, saloon.
Vuban Joseph, saloon.
Wass Alois, saloon.
Wild John S, blacksmith.

**LE SAULMER.**

A discontinued postoffice in Price county. Send mail to Portage.

**HOLLISTER'S ROCKY MOUNTAIN TEA.**
(See page 4.)

**LESLIE.**

A country postoffice on the C. & N. W. Ry., in Belmont township, La Fayette county, 16 miles northwest of Darlington, the county seat, and 7 northeast of Platteville, the nearest banking point. Tel., W. U. Exp., Am. Telephone connection. J. W. Burris, postmaster.

**HOLLISTER'S ROCKY MOUNTAIN TEA.**
(See page 4.)
**BURRIS J W, General Store, Lumber, R R, Exp, and Tel Agt.**
Elgin Creamery Co.
Gibson Wm, live stock.

**LEVEE.**

Population, 100. On the C., M. & St. P. Ry., in Lewiston township, Columbia county, 9 miles west of Portage, the judicial seat. Banks at Portage or at Kilbourn, 8 miles distant. The railroad name is Lewiston. Tel., W. U. Benjamin Wolfram, postmaster.

**HOLLISTER'S ROCKY MOUNTAIN TEA.**
(See page 4.)
Coughlin P F, railroad and exp agt.
Gueldner Bros & Co, saw mill.
Gueldner Frank, carpenter.
Mellenthien August, blacksmith.
**WOLFRAM BENJAMIN, General Store.**

**LEVIS.**

A country postoffice in Garfield township, Jackson county, 26 miles northwest of Black River Falls, the judicial seat, and 12 from Fairchild, the nearest shipping point. Mail, daily. Ludwig Person, postmaster.

**HOLLISTER'S ROCKY MOUNTAIN TEA.**
(See page 4.)
Lund & Person Creamery Co.
**PERSON LUDWIG, General Store.**

**LEWISTON.**

A discontinued postoffice in township of same name, Columbia county, 6½ miles northwest of Portage, the county seat and banking point, and 3 from its station on the C., M. & St. P. Ry. Has rural free delivery from Portage.

**HOLLISTER'S ROCKY MOUNTAIN TEA.**
(See page 4.)
Grossman Frank R, genl store.

**LEYDEN.**

A discontinued postoffice on the C. & N. W. Ry., in Rock county, 8 miles northwest of Janesville, the county seat and banking point, whence mail is received by rural free delivery.

**HOLLISTER'S ROCKY MOUNTAIN TEA.**
(See page 4.)
Lowry J S, genl store.
Tobin Walter, general store.

**LIBERTY BLUFF.**

A discontinued postoffice and flag station on the Wisconsin Central Ry., in Marquette county. Send mail to Coloma Station.

**HOLLISTER'S ROCKY MOUNTAIN TEA.**
(See page 4.)

**LIBERTY POLE.**

A discontinued postoffice in Franklin township, Vernon county, 7 miles south of Viroqua, the county seat, nearest rail-

SIGN OF THE BLUE FLAG. Registered ZIMMERMANN BROS. Clothing Co. 384 East Water St., MILWAUKEE, WIS. — RETAIL. —

**Gateway City Steel Tank and Roofing Co.** LA CROSSE, WISCONSIN.
**Cornices, Skylights, Roofing and Siding, Copper, Tin, and Sheet Iron Work.**



road station and banking point, whence it has rural free delivery.

**HOLLISTER'S ROCKY MOUNTAIN TEA.**
(See page 4.)

Dregne Christ, farm impts.
Fortney C B, general store.
Wanless J, blacksmith.

### LIDDELL.

In Anson township, Chippewa county, 7½ miles northeast of Chippewa Falls, the county seat, banking and shipping point, whence it has rural free delivery.

**HOLLISTER'S ROCKY MOUNTAIN TEA.**
(See page 4.)

Liddell Robert, general store.

### LILY.

Population, 25. In Langlade township and county, 24 miles northeast of Antigo, the judicial seat and banking point, and 14 from Bryant, the nearest shipping point. Mail, daily. Stage daily to Kent and Bryant; fare, 50 and 75 cents respectively. Wm. F. Priem, postmaster.

**HOLLISTER'S ROCKY MOUNTAIN TEA.**
(See page 4.)

Priem Wm F, general store and hotel.
Shultz J E, lumber mnfr.

### LIMA CENTER.

Population, 150. A village on the C., M. & St. P. Ry., in Lima township, Rock county, 14 miles northeast of Janesville, the county seat, 6 from White Water, and the same distance from Milton, both of which latter places afford banking facilities. Has Methodist Episcopal, Presbyterian and United Brethren churches. Tel., W. U. Exp., U. S. Mrs. L. A. Chapman, postmaster.

**HOLLISTER'S ROCKY MOUNTAIN TEA.**
(See page 4.)

Adams Samuel, prin of school.
Cors W H, blacksmith.
Clemmons H, grain.
Freeman N, live stock.
Godfrey & McComb, creamery.
Hattlestad Rev A (Methodist.)
Hodson J L, railroad and exp agt.
**HOLBROOK M, General Store.**
Nicholson A P, dentist.
**RUSE & ANDERSON, General Store.**
Stetson R Henry, physician.
Truman O & Son, carpenters.
Truman Wm, blacksmith and wagonmaker.
Waldman J W, carriages and agrl impts.
Woodstock Fred W, agrl impts.
Westfield & Fall River Lumber Co.

### LIME KILNS.

A station on the Ashland div. C. & N. W. Ry., in Ozaukee county. The postal name is Druecker.

**HOLLISTER'S ROCKY MOUNTAIN TEA.**
(See page 4.)

### LIME RIDGE.

Population, 250. A village in Washington township, Sauk county, 25 miles west of Baraboo, the county seat, and 9 south of Lavalle, the nearest railroad station, and banking point. Stage daily to Reedsburg, fare 50 cents. Mail, daily. C. D. Miner, postmaster.

**HOLLISTER'S ROCKY MOUNTAIN TEA.**
(See page 4.)

Anton & Beckman, saw mill.
Barton Wm, barber.
Barton & Poole, well driller.
Bohn C E, saw mill.
Bohn R L, general store.
Gastin Pete, saloon.
Hastings T R, physician.
Lane Wm, saloon.
Lime Ridge Cornet Band.
Lime Ridge Orchestra.
**MINER C D, Grocer, Hardware and Farm Implts.**
Talbot George E, carpenter.
Wheeler Wm, well driller.

### LINCOLN.

A discontinued postoffice in Lincoln township, Kewaunee county, 18 miles northwest of Kewaunee, the county seat, and 6 from Casco, the nearest railroad station and banking point, whence mail is received by rural free delivery—Route No. 2.

**HOLLISTER'S ROCKY MOUNTAIN TEA.**
(See page 4.)

**ALLRECK JOHN, Cheese Box Mnfr.**
Allvin Louis, physician.
Belle Rev Arthur (Catholic.)
Bellin & Farmeree, well borers.
Boetkol George, notary public.
Defnet Julius, vet surgeon.
Gigot Gustave, teacher.
Gigot Mrs Henry, saloon.
Gregor Frank, notary.
Gregor ——, general store and cheese mnfr.
Massard J J, notary and town clerk.
Monohan Charles, justice.
Noel Henry J, notary and ins agt.
Paul Joseph, saloon.
Thiry Ernest, genl store.

### LIND.

A discontinued postoffice in Waupaca county. Has rural free delivery from Waupaca.

**HOLLISTER'S ROCKY MOUNTAIN TEA.**
(See page 4.)

Behm E A, genl store and cheese mnfr.
Michelson L J, genl store.
Norline A, blacksmith.
Walla Walla Brook Creamery Co.

### LINDEN.

Population, 700. An incorporated village on a branch of the Pecatonica river, and on the M., P. & N. Ry., in Linden township, Iowa county, 10 miles southwest of Dodgeville, the county seat. Has Methodist Episcopal and Primitive Methodist churches, a bank and a weekly newspaper. Exp., Am. Telephone connection. John W. Taylor, postmaster.

**HOLLISTER'S ROCKY MOUNTAIN TEA.**
(See page 4.)

Adams Wm, mason.
Bank of Linden (capital $10,000) John Harker pres, J B Harker cashr.
Blanchard A C, physician.
Barton Ed, grocer.
Crase Alfred, notions.
Cushman V E, saloon.
Edwards Charles, hardware.
Evans J, blacksmith.
Fowl Frank, restaurant.

CLAM RIVER LAND CO.

See Page 289.

Miller HIGH LIFE THE BEST MILWAUKEE BEER

# AMERICAN PLUMBING & HEATING CO.

**STEAM AND HOT WATER HEATING. GAS FITTING AND VENTILATING. Estimates Cheerfully Furnished. 134 Second Street, MILWAUKEE, WIS. (See Adv. in Milwaukee)**





The Time Indemnity Company
Germania Building, (See page 8.) MILWAUKEE, WIS.
Is the Pioneer Company in Health Insurance. No Medical Examination Required.


Glanville & Son, carpenters.
Hicks James, general store.
Hicks Thomas, saloon.
Hancock John, general store.
Heton John, meats.
Horton & White, coal and feed mill.
Noel Frank, hotel.
Phillips W H, carpenter.
Pollard Joseph, barber.
Richards R T, general store.
Rolling E J, meats.
Shepard Rev Wm (Methodist).
**SOUTHWEST WISCONSIN (Fri, Rep),** John W Taylor Publr.
**TAYLOR JOHN W, Publr Southwest** Wisconsin.
Town Line Creamery Co.
Tredinick N jr, livery.
Treglawn & Davis, livery.
Vivian John, furn and undertaker.
Weisen D F, painter and barber.

### LINDSEY.

Population, 200. On the C., M. & St. P. Ry., in Rock township, Wood county, 31 miles northwest of Grand Rapids, the judicial seat, and 10 from Granton, the nearest bank location. Exp., U. S. Augustus Broker, postmaster.

**HOLLISTER'S ROCKY MOUNTAIN TEA.** (See page 4).
**BROKER AUGUSTUS, General Store.**
Ebert R W, blacksmith.
Elwood Bros, well drillers.
Hahn Gustave, mason.
Hamm H, mason.
Hayes Perry, hotel.
Ludue Louis, justice.
Rechaiel F R, harnessmaker.
Root E, carpenter.
Tilton P, lath mill.
Watrous H L, physician.
White A A, watch repairer.
Wikin A & Co, general store.

### LINNTON.

A discontinued postoffice in Walworth county, 16 miles south of Elkhorn, the county seat. Has rural free delivery from Walworth.

**HOLLISTER'S ROCKY MOUNTAIN TEA.** (See page 4.)
Jaskosky Emil, blacksmith.
Kaupmann H W, general store.
Maple Ridge Creamery Co.

### LINZYBROOK.

A discontinued postoffice in How township, Oconto county, 40 miles west of Oconto, the judicial seat and 6 from Suring, the usual shipping point. Has rural free delivery from Underhill.

**HOLLISTER'S ROCKY MOUNTAIN TEA.** (See page 4.)

### LITTLE BLACK.

Population, 120. On stream of same name and on the Wisconsin Central Ry., in Little Black township, Taylor county, 2½ miles south of Medford, the judicial seat and banking point. Telephone connection. Mail, daily. August Frels, postmaster.

**HOLLISTER'S ROCKY MOUNTAIN TEA.** (See page 4.)
Davis-Starr Lumber Co, saw mill.
Engelking F, saloon.
**FRELS AUGUST, General Store.**
Gebert George, shoemaker.
Kaemmerer Fred, mason.
Laisling Carl, heading mill.
Leitle Joseph, saloon.
McAdam David, creamery.
McCarron Wm, vet surgeon.
May Paul, saloon.
Neeck Herman, mason.
Skibbe Frank, blacksmith.

### LITTLE CHUTE.

Population, 1,050. A village on the C. & N. W. Ry., and on Fox river, in Kaukauna township, Outagamie county, 5 miles east of Appleton, the county seat, and 2 west of Kaukauna, the nearest banking point. Exp., Am. Tel.,W. U. G. H. Peeters, postmaster.

**HOLLISTER'S ROCKY MOUNTAIN TEA.** (See page 4.)
De Bruin John, livery.
Doms John A, shoes.
Doyle J H, physician.
Glondeman Henry, saloon.
Glondeman P A, general store.
Hammen John, hotel.
Herziger Mrs L, meats.
Kilsdonk J A, saloon.
Lamers J, hotel.
Langedyk C, restaurant.
Lenz Joseph, restaurant.
Little Chute Lumber and Fuel Co.
Little Chute Pulp Co.
Nieling Mrs Martin, undertaker.
**PEETERS G H, Shoes and Fire Insurance.**
Ramson Kate, music teacher.
Schemmer N, saloon.
Van den Wildenberg H, wagonmaker.
Van Zeeland Henry, hotel.
Verstegen F J, hardware.
Verstegen H J, flour mill.
Verstegen John E, furniture.
Weyenberg J G, hotel.
Wynboom J S, grocer.

### LITTLE FALLS.

A discontinued postoffice in Polk county, 16 miles south of Balsam Lake, the county seat, and 2½ from Deronda, the nearest shipping point. Has rural free delivery from Amery.

**HOLLISTER'S ROCKY MOUNTAIN TEA.** (See page 4.)
Christopherson George, wagonmaker.
Hanson J P, blacksmith.
Karlen A, creamery.
Peterson A A, general store.
Route Frederick, flour mill.
Winger & Winger, genl store and woolen mills.

### LITTLE PRAIRIE.

A discontinued postoffice in Walworth county, 14 miles north of Elkhorn, the county seat, and 4 from Palmyra, its banking and shipping point. Has rural free delivery from Eagle.

**HOLLISTER'S ROCKY MOUNTAIN TEA.** (See page 4.)


**HOMES IN GATES CO.** For the man who rents but would rather own. For the laboring man. For the man with little money but willing to work **O. E. Pederson LAND CO., LADYSMITH, - WIS.**

ASK YOUR PHYSICIAN ABOUT Allouez Springs, Green Bay, Wis. Bi-Magnesia Water In DIABETES. Booklet Mailed Free.



Brauer G, blacksmith.
Crowley Mrs Helen C, general store.
Norton Henry, painter.

### LITTLE RAPIDS.

Population, 60. A postoffice on the C. & N. W. Ry., and on the Fox river, in Lawrence township, Brown county, 10 miles southwest of Green Bay, the county seat, and 3 from Wrightstown, the nearest banking point. Exp., Am. Tel., W. U. Roy Woodward, postmaster.

**HOLLISTER'S ROCKY MOUNTAIN TEA.**
(See page 4.)
Doberstein Henry, carpenter.
Phillips Merrick, blacksmith.
Taylor Simon, mason.
Woodward C, railroad and express agent.
Woodward G R (estate), grain and hay dealers.

### LITTLE STURGEON.

On Green bay, in Gardner township, Door county, 13 miles west of Sturgeon Bay, the county seat, usual banking and shipping point, and 36 east of Green Bay. Stages daily to Tornado. Mail, daily. Charles Jenquin, postmaster.

**HOLLISTER'S ROCKY MOUNTAIN TEA.**
(See page 4).
**JENQUIN CHARLES, General Store and** Cheese Factory.
Perket Wm, saloon.

### LITTLE SUAMICO.

Population, 300. Formerly known as Grosse is on the C. & N. W. Ry. and the Little Suamico river, in Oconto county, 14 miles south of Oconto, the judicial seat, and 15 north of Green Bay, both of which places afford banking facilities. Tel., W. U. Exp., Am. Telephone connection.

**HOLLISTER'S ROCKY MOUNTAIN TEA.**
(See page 4).
Allen Frank, grain.
Allen & Tremmel, general store.
Grosse G A jr, general store.
Grosse John, general store and fish.
Legois John, blacksmith.
Melzaris John, blacksmith.
Thiede John creamery.
Wensing J B, hotel.

### LITTLE WOLF.

A discontinued postoffice on the G. B. & W. R. R., and the Little Wolf river, in Little Wolf township, Waupaca county, 12 miles northeast of Waupaca, the county seat. Has rural free delivery from Manawa.

**HOLLISTER'S ROCKY MOUNTAIN TEA.**
(See page 4.)
Booth & Smith, flour mill.
Little Wolf Creamery Assn.
Smith J K, grocer.

### LIVINGSTON.

Population, 300. On the C. & N. W. Ry., in Clifton township, Grant county, 18 miles northeast of Lancaster, the county seat. Tel., W. U. Exp., Am. D. O. Eustice, postmaster.

**HOLLISTER'S ROCKY MOUNTAIN TEA.**
(See page 4.)
Allen Bros, general store.
**ANDREW J J, Hardware.**
Biddick A J & Son, flour and grain.
Cocklin Dr John S, drugs.
Estman M & Co, lumber.
Fisher Wm & Son, blacksmiths.
Graham J F, blacksmith.
Graham Robert, wagonmaker.
Gundlanch & Miller, hardware.
Hooper W J, railroad and exp agent.
Jacobs Robert S, harness.
Jacobs John, shoemaker.
Livingston State Bank (capital $10,000), J P Rundell pres, F W Stephens cashr.
Livingston Wm M, barber.
Livingston W C hotel.
**NICHOLAS J W & CO, General Store.**
Noble Andrew, groceries and meats.
Skaife Wm jr, meats and restaurant.
Sleep Bros, furniture and undertakers.
Thompson & Rains, meats.
Watson J W, collection agent.

### LOCHIEL.

A country postoffice on Otter creek, near Hay river, in Hay River township, Dunn county, 18 miles north of Menomonie, the county seat, and 2½ north of Wheeler, on the Wisconsin Central Ry., the nearest railroad station, and 10 from Colfax. Banking facilities at Menomonie and Colfax. D. D. McPherson, postmaster.

**HOLLISTER'S ROCKY MOUNTAIN TEA.**
(See page 4.)
Engh L A, bee hive mnfr.
Engh L A & R A Degross, carpenters.
Ingman Aspen, mason.
Jeroy S H, justice of peace.
Knuttson Jacob, stonemason.
**McPHERSON D D, General Store, Feed** Mill and Hotel.
McPherson D & A, flour and feed mill.

### LODI.

Population, 1,100. An incorporated village located on Spring creek, a waterpower stream, and on the C. & N. W. Ry., in Columbia county, 19 miles south of Portage, the county seat, and about the same distance north of Madison. It is surrounded by a rich agricultural and stock raising section, and contains Baptist, Catholic, Methodist, Presbyterian and Universalist churches, good schools, a system of water works, a bank, etc. A weekly newspaper—the Enterprise—is published. Exp., Am. Tel., W. U. Telephone connection. Samuel W. Everson, postmaster.

**HOLLISTER'S ROCKY MOUNTAIN TEA.**
(See page 4.)
American Express Co, G O Gordon agent.
Andrews & Palmer (Henry E Andrews, Herbert Palmer), lawyers.
**ARRIES & PACKHAM (Robert Arries,** Wm Packham), Live Stock.
Atkinson Frank H, tailor.
Axon Charles E, barber.
Axon Wm, barber.
Bartholomew John B, billiards.
Biehl Jacob, horse dealer.

GAZETTEERS of Michigan, Wisconsin, Minnesota, and many other States, containing a FUND OF INFORMATION NOT FOUND IN OTHER PUBLICATIONS
Address R. L. POLK & CO., Detroit and Chicago.

Grand Trunk Railway System. For Niagara Falls, Toronto, Montreal, Portland, Canada and the East.

# FIRST NATIONAL ACCIDENT COMPANY

**ACCIDENT AND HEALTH INSURANCE.** Liberal Policy; Prompt Pay. Empire Bldg., cor. Grand Avenue and West Water, MILWAUKEE, WIS. Phone Main 1816





Grand Trunk Railway System For Niagara Falls, Toronto, Montreal, Portland, Canada and the East.


**BISSELL & GUNDERSON (Wm G Bissell, Henry Gunderson), General Store.**
**BRIGGS HOUSE, Cecil R Ernsperger Propr. (See adv.)**
Bruenig Wm F, harnessmkr.
Buchanan Bert, saloon.
Bunker H E, restaurant.
Caldwell & Neill (Wm Caldwell, Wm Neill), flour.
Chapin George P, dry goods.
Chase Frank L, harnessmkr.
Chrisler Miss Alberta, music teacher.
Clements Stephen, hardware.
Colby Rev Charles C (Baptist).
Collins John F, grocer.
Collins J Frank, hardware and drugs.
**COWARD CASSIUS L, Publr Lodi Enterprise.**
Davis Mrs E N, milliner.
Downey Albert, marshal.
Draves Charles, bicycle repairer.
Eaton's Opera House, H E Andrews mngr.
**ERNSPERGER CECIL R, Propr Briggs House. (See adv.)**


Livery and Feed Barn in Connection.
Convenient Sample Rooms.

**THE BRIGGS HOUSE,**

CECIL R. ERNSPERGER, Proprietor,
Centrally Located. **LODI, WIS.**


Everson Samuel W, postmaster.
Everson & Henrichs (Samuel W Everson, Otto H Henrichs), general store.
Folsom Wm H, poultry.
Foster Rev G N (Methodist).
Fowler Ezra M, carpenter.
Gardiner Mrs E W, ins agent.
Gates Bros, E P Gates mngr, lumber.
Gates E P, justice of peace.
Godfrey Lew, barber.
Gordon George O, drugs.
Haberman Bros (George and Anton), wagonmakers.
Hackl Thomas, flour mill.
Hagemann Hartwig F, blksmith.
Hawks G R, justice of peace.
**HERING & GLUTH (H L Hering, George Gluth), Meats.**
Herr Charles M, live stock.
Hindes Sherman H, general store.
Hock Henry mason.
Holborn Christopher, mason.
Holdridge & Miller (S A Holdridge, Henry Miller), blacksmiths.
Houghstead Rev C (Lutheran).
Hurd Charles F, dentist.
Irwin George H, physician.
Jones & Owen (Wm P Jones, R C Owen) commission produce.
Judson Rev A B (Presby).
Lewis Mrs F T, milliner.
**LODI ENTERPRISE, C L Coward Publisher.**
Lodi Mutual Fire Ins Co, C H Mandeville secretary.
Lodi Telephone Exchange, W T Sparks proprietor.
Loken Ole T, shoemaker.
Lovering Alfred, fruit grower.
McFarland John, stockbreeder.
McIntosh Albert, livery.
Mandeville Charles H, furniture.
Meeter Frank C, photographer.
Michel Bros (Wm and Albert), plumbers.
Mills Nettie, music teacher.
Nott U S, farm impts.
Perry George A, musical instruments.
Richmond Edgar (estate), grocer.
Richmond George F, restaurant.
Ryder Wm J, livery.
Sass Paul F, jeweler and photogr.
Schmiedlin Bros (Christian and Mathias), meats.
Schulgen Matt, baker.
Seville Edward E, general store.
Simons Bros (George and J F), furniture.
Skulley Andrew J, barber.
**STATE BANK OF LODI (Capital $25,000), D H Robertson Pres, E F Vanderpool Cashier.**
Steele Wm W, lumber.
Stewart Arthur H, live stock.
Strobel Albert, dentist.
Thomas S Miles, prin of school.
Vanderpool Fred, jeweler.
Vanderpool Gale H, dry goods.
Verbeck Scott F, physician.
Watson Samuel H, lawyer.
Wells Horace L, livery.
Wenk John S L, barber.
Whitelaw W Reid, physician.

## LOGAN.

A farmers' postoffice in Breed township, Oconto county, 40 miles northwest of Oconto, the judicial seat, and 11 from Suring, the nearest rail approach. Mail, daily. Joseph Eichhorn, postmaster, farmer and wagonmaker.


**HOLLISTER'S ROCKY MOUNTAIN TEA.** (See page 4.)


## LOGANVILLE.

Population, 300. A village in Westfield township, Sauk county, 18 miles southwest of Baraboo, the county seat, and 9 south of Reedsburg, the nearest railroad station and banking point. Stages daily to Reedsburg, the nearest railroad station and banking point. Stages daily to Reedsburg and Spring Green. Mail, daily. Telephone connection. Hugh Brenizer, postmaster.


**HOLLISTER'S ROCKY MOUNTAIN TEA.** (See page 4.)


Baumgarten A G, general store.
**BRENIZER HUGH, Stationery.**
Brenizer R C, physician.
Down Bros, agrl impts.
Elfers W, blacksmith.
Farmers' Co-operative Creamery Co.
Fisher E C, hardware.
Hall Post, jeweler.
Hasz Nicholaus, farmer.
Henning Henry, saloon.
Hurlburt David B, justice.
Kohlmeyer F W, saw mill.
Kretlow Emet, barber.
Krueger, Carl & Kohlmeyer, well drillers.
Kruse Wm, saloon.
Leicher Adam, undertaker.


**George Wetmore Colles, M. E.** 408 Alhambra Bldg. MILWAUKEE, WIS.

High Class **Patent Solicitor** And Expert | Former U. S. Examiner of Patents Highly Technical Cases a Specialty

RUNDLE-SPENCE MFG. CO.
MILWAUKEE, WIS.
Modern Plumbing Goods of all kinds.



Loganville Cornet Band.
Loganville Creamery Co.
Loganville Horse Co.
Luhrsen Christ, wagonmaker.
Luhrsen Edward, blacksmith.
Luhrsen Henry jr, builder.
Marquardt A, shoemaker.
Mlotkowski Rev S (Lutheran).
Riggert John & Co, general store.
Ritzenthaler E L, dentist.
Schilling Rev N C (Lutheran).
Sebranke Henry, flour mill.
Shacke A, carpenter.
Trumbane I D, physician.
Ware Wm, harnessmaker.
Westedk H, saloon.
Williams Ed, saloon.
Williams John, mason.
Zimmerman Emil, contractor.

### LOMIRA.

Population, 500. An incorporated village on the Wisconsin Central Ry., in Lomira township, Dodge county, 21 miles northeast of Juneau, the county seat. Has a bank, Catholic, Lutheran and Methodist churches, grain elevator, etc. Tel., W. U Exp., National. Telephone connection. Paul J. Zeidler, postmaster.

**HOLLISTER'S ROCKY MOUNTAIN TEA.**
(See page 4.)

Beder John, painter.
Belling & Meyer, saloon.
Brookmann John, painter.
Budzler Peter, barber.
Dobbelpuhl F, hotel and saloon.
Dramm Frederick, meats.
Driscoll Henry, physician.
Esser Joseph, blacksmith.
Gardien Emanuel, meat market.
**GREITEN JOHN, General Store.**
Guincher John, photographer.
Guth L S, general store.
Hacker John, saloon.
Hankwitz Emil, furniture.
Hauser A, live stock.
Kinkel Wm, hotel and saloon.
Kleinfeldt Rudolph, blacksmith.
Klette Alfred, furniture.
Koepnick Charles, livery.
Kuester H, cigar mnfr.
Lauer Peter & Co, grain.
Lomira Mnfg Co, woodenware.
Lomira State Bank (cap $15,000), Peter Wolf pres, L L Zaun cashr.
Mack Joseph, hotel.
Mack Joseph jr, meats.
Marx Mathew, hotel and saloon.
Messmer Wm, confectioner.
Meyer Albert & Co, general store.
Meyer C F, creamery.
Miller George, harness.
Miller Mrs George, milliner.
Peitzer Rev F W (Lutheran).
Strobel Eli, shoes.
Strobel P J, wagonmaker.
Tolzman Herman, blacksmith.
Tolzman M C, hardware.
Weyer Peter, genl store and agrl impts.
Weyer P & Bro, grain.
Wolf Peter, clothing and lumber.
Zastrow F J, cigar mnfr.
Zehrer Miss Emma, milliner.
**ZEIDLER PAUL J, Jeweler.**

### LONDON.

Population, 180. A village on the C. & N. W. Ry., in Deerfield township, Dane county, 21 miles east of Madison, the county seat, 3½ from Deerfield, and 4 from Cambridge, both of which latter places afford banking facilities. Exp., Am. Tel., W. U. Telephone connection. B. Munson, postmaster.

**HOLLISTER'S ROCKY MOUNTAIN TEA.**
(See page 4.)

Bare W W, saloon.
Christtfor H J, railroad and exp agt.
Miller Henry, hardware.
**MUNSON BROS, General Store**
Nelson Thomas, hotel.
Neupert & Fabock, lumber.
Reiff John G.
Roach W S, general store.
Roach & Seeber Co, creamery.
Strasburg W H, saloon.
Woleffer E, hotel.

### LONE PINE.

A discontinued postoffice in Portage county, 18 miles southeast of Stevens' Point, the county seat, 3 east of Bancroft, the nearest railroad station, and 7 from Plainfield, the nearest banking point. Has rural free delivery from Bancroft.

**HOLLISTER'S ROCKY MOUNTAIN TEA.**
(See page 4.)

### LONE ROCK.

Population, 600. An incorporated village located on the C., M. & St. P. Ry., and on the Wisconsin river, in Buena Vista township, Richland county, 16 miles southeast of Richland Center, the county seat, and 43 from Madison. First settled in 1856, it now contains Congregational and Methodist Episcopal churches, a state high school, a bank, and a weekly newspaper. Exp., U. S. Tel., W. U. Telephone connection. Alexander Ray, postmaster.

**HOLLISTER'S ROCKY MOUNTAIN TEA.**
(See page 4.)

Beardsley J Fletcher, lumber and farm impts.
Boucher Joseph P, harness.
Brainard Charles C, live stock.
Brimer John L, drugs.
Brophy John M, insurance.
Buckley M T, prin of school.
Burroughs Lorenzo, jeweler.
Button Albert H, live stock, 4 miles n w.
Carswell John, live stock.
Cass Walter, fruit grower, 1½ miles n e.
Chatterton Rev H (Cong).
Culver Albert, stone quarry, 2 miles s.
Curless G W, physician.
Curtiss John E, barber.
Dexter F Z & Son (Frederick Z and Forester L), apiarists.
Dickerson Abner J, propr Dickerson House.
**DICKERSON HOUSE, A J Dickerson** Propr.
Ellsworth & Brainard (Wallace W Ellsworth, Linn O Brainard), genl store.
**FARMERS BANK (Capital $10,000), L O** Brainard Pres, Henry A Brace Cashr.
Finley James, grain dealer.
Fowsley Mrs Emma, restaurant.

We have Investments that Pay Large Dividends Monthly and Small Savings Paying Large Returns
Write for Particulars.
The Davidor Promoting Co., Milwaukee, Wisconsin.

Tobin-Gerlinger Steel Casting Co. FOUNDERS
ELECTRIC, MINING, SAW MILL, AUTOMOBILE and eneral Machinery.
Telephone West Allis 19. WEST ALLIS, WISCONSIN

AUDIT COMPLICATED ACCOUNTS ANALYZED YOUR SYSTEMS DEVISED ACCOUNTS
GREIG & ACHESON, Public Accountants, 619 ROYAL INS. BLDG., CHICAGO, ILL.



Patterns made for anything that can be Cast in Metal
Substantially made Patterns for Standard use our Specialty. Phone West 394. (See adv. in Milwaukee.)
1606 St. Paul Avenue, MILWAUKEE, WIS.
Siebers & Pederson
PATTERN MAKERS

Fries Thomas K & Co (Thomas K and Albert H), saloon.
Genge Benjamin W, flour mill, 1½ miles n e.
Gilbertson Gilbert, hardware.
Griffin Michael J, saloon.
Jamieson George, physician.
John David E, meats.
King Owen, lumber.
Lee Aaron S, insurance
Lone Rock Mercantile and Purchasing Co, John J Pollard pres, John M Brophy sec and treas, general store.
Manwaring Bros (George, Edward and Frank), farm implements.
Moore D E, dentist.
Peebles Joseph C, dentist.
**PITKIN PEARL C, Editor Tri-County Review.**
Scheele August, railroad and express agent.
Schliemer Fred A, blacksmith.
Shannon Michael B, grocer and jeweler.
Shannon Daniel P, hardware.
**TRI-COUNTY REVIEW, Pearl C Pitkin Editor.**
Sullivan John G, justice.
Towsley Mrs Emma, restaurant.
**TRUE JOHANNA & CO (Johanna True, Lawrence J Vaughn), General Store.**
Union Tel Co, J F Beardsley mngr.
Wade Benjamin, livery.
Wade Charles livery.
Wallace Charles A, painter.
Weigley James, shoes.
Winterburn K E, saloon.
Wisconsin Tel Co, J F Beardsley mngr.

### LONGWOOD.

Population, 100. A village in Longwood township, Clark county, 24 miles north of Neillsville, the county seat, and 5 south of Withee, the nearest railroad station and banking point, with which place it is connected by daily mail stage, fare 25 cents. Telephone connection. G. B. Andrews, postmaster.

**HOLLISTER'S ROCKY MOUNTAIN TEA.** (See page 4.)
**ANDREWS G B, Real Estate and General Store.**
Barr A C, blacksmith.
Gibson Joseph, lumber.
Jorgenson Lars, saloon.
Merryfield F V, creamery.
Preston I, hotel.

### LOOKOUT.

A country postoffice in Dover township, Buffalo county, 25 miles northeast of Alma, the county seat, 12 northwest of Independence, the nearest railroad station and usual banking point. Mail, daily. E. Jackson, postmaster.

**HOLLISTER'S ROCKY MOUNTAIN TEA.** (See page 4.)
**JACKSON ED, General Store and Cheese Mnfr.**
Rud O A, feed mill.

### LORAINE.

A country postoffice in township of same name, Polk county, 20 miles northeast of Balsam Lake, the judicial seat, and 10 from Cumberland, the nearest bank location and shipping point. S. Grenquist, postmaster.

**HOLLISTER'S ROCKY MOUNTAIN TEA.** (See page 4.)
Bodin Gust, blacksmith.
Erison Oscar, farmer.
Grenquist Fred, farmer.
**GRENQUIST SAMUEL, Postmaster.**
Lundmark Carl, shoemaker.
Nystrum John, farmer.
Nystrum Victor, town clerk.
Renstram Charles, farmer.
Risberg Bros, general store.
Risberg Gust, lumber.
Risberg Israel, farmer.
Risberg Jack, farmer.
Risburge Emil, live stock dealer.
Risburge Oscar, farmer.

### LORETO.

A country postoffice in Bear Creek township, Sauk county, 25 miles southwest of Baraboo, the county seat, and 15 from Spring Green, its banking and shipping point. W. A. Dwyer, postmaster.

**HOLLISTER'S ROCKY MOUNTAIN TEA.** (See page 4.)
Davey Annie, teacher.
Dwyer Wm, blacksmith.
**DWYER W A, General Store and Justice of Peace.**
Keegan Rev M A (Catholic).
Loreto Cheese Co.
Loreto Cornet Band.
Mears John carpenter.
Mousseau L N, saw mill.

### LOST CREEK.

A discontinued postoffice in Pierce county, 7 miles east of Ellsworth, the county seat, banking and shipping point whence it has rural free delivery.

**HOLLISTER'S ROCKY MOUNTAIN TEA.** (See page 4.)
Harshman F L, saw mill.
Harshman J O, general store.
Lewis J F.

### LOST LAKE.

A discontinued postoffice in Dodge county, 19 miles northwest of Juneau, the judicial seat, and 6 from Randolph, the nearest railroad station and banking point. Has rural free delivery from Randolph.

**HOLLISTER'S ROCKY MOUNTAIN TEA.** (See page 4.)
O'Brien J P general store.
Overmeyer Joseph, saloon.
Sommerfeld Herman, blacksmith.

### LOUISBURG.

Population, 200. A postoffice in Jamestown township, Grant county, 25 miles southeast of Lancaster, the county seat, and 9 northeast of East Dubuque, Ill., the usual shipping and banking point. Has Catholic, Lutheran and Methodist churches. Mail, daily. R. Dreessens, postmaster.

**HOLLISTER'S ROCKY MOUNTAIN TEA.** (See page 4.)
Amsden S P, miner.
Antthouse V, well driller.
Burns Frank, teacher.
Chole Frank, farmer.
Dietz Neil, hotel.

Milwaukee Solvay Coke
MILWAUKEE COKE & GAS CO.
(See adv. opp. Coke Mnfrs.)
The Best for Domestic and Manufacturing Purposes.
21-26 UNIVERSITY BLDG., MILWAUKEE, WIS.

**Cut over and Hardwood Lumber Lands for Sale**
**In Barron and Washburn Counties, Wis.**
**JAMES ATKINSON, Rice Lake. Phone 86. (See adv. p. 7.)**



**DREESSENS RENIER, General Store.**
Dreessens Wm, hotel.
Jonsens Leo, farmer.
Klaas F A, builder.
Lang John, blacksmith.
Lange John, wagonmaker.
Lange Joseph A, blacksmith.
Lange J V, mason.
Larken Bernice, teacher.
Long Joseph, stone mason.
Louisburg Butter and Cheese Co, Renier Dreessens pres, Henry Runden sec.
Lyster Albert, well borer.
Lyster & Lyster, meats.
May Conrad, miner.
Placke C, hotel.
Rothe Albert, creamery.
Sisson Charles, feed mill.
Splinter George, machines.
Vosberg J J, farmer.
Weiderhold J C, thresher.

### LOUIS CORNERS.

A discontinued postoffice in Manitowoc county 25 miles southwest of Manitowoc, the county seat, and 6 from Kiel, the nearest railroad station and banking point, whence it has rural free delivery.

**HOLLISTER'S ROCKY MOUNTAIN TEA.**
(See page 4.)
Derks Henry, shoemaker.
Duecker Henry, general store.
Loos John, farm impts.
Sternbeck R, wagonmaker.
Thielke F, cheese factory.

### LOUISVILLE.

In Dunn county, 10 miles southeast of Menomonie, the county seat, and 5 southeast of Downsville, the nearest railroad station. Menomonie is the nearest banking point. Has rural free delivery from Menomonie.

**HOLLISTER'S ROCKY MOUNTAIN TEA.**
(See page 4.)

### LOVASS.

A discontinued postoffice in Christiana township, Vernon county, 13 miles north of Viroqua, the county seat, and 6 from Westby, the nearest railroad station and banking point. Has rural free delivery from Westby.

**HOLLISTER'S ROCKY MOUNTAIN TEA.**
(See page 4.)

### LOVELAND.

Barron county. Postoffice discontinued. Has rural free delivery from Rice Lake.

**HOLLISTER'S ROCKY MOUNTAIN TEA.**
(See page 4.)
McCallum B, general store.

### LOWELL.

Population, 400. An incorporated village in township of same name, Dodge county, 9 miles southwest of Juneau, the county seat, and 2½ northwest of Reeseville, on the C., M. & St. P. Ry., the nearest railroad station and banking point, and 10 south of Beaver Dam. It has Catholic, German Methodist, Lutheran, Methodist Episcopal and Reformed churches, public schools, a saw mill and 2 flour mills. Stages three times daily to Reeseville; fare, 50 cents round trip. Telephone connection. Mail, daily. P. Reinhard, postmaster.

**HOLLISTER'S ROCKY MOUNTAIN TEA.**
(See page 4.)
Balake Fred, barber.
Burgess Arvilla, dressmaker.
Calkins Milo, carriage maker.
**CORBETT JOHN, Physician.**
Devlin John A, druggist.
Grant Frank, saw mill.
Hanisch Rev R D (Reformed.)
Hickey Wm, live stock.
Keel Edward, carpenter.
Kichner Rev August (Lutheran.)
Kleinman John, leader Lowell Brass Band.
Kuentzel Augusta, dressmaker.
Kuentzel Albert, wagonmaker.
**LEIBENTHAL WM, Blacksmith and Wagonmaker.**
Ludwig Charles, saloon.
Lynch John, livery.
Milnark Charles, shoemaker.
Miller Lewis, harnessmaker.
Norenberg Wm, pumps and wind mills.
Nowack Henry jr, furniture.
Pease George O, flour mill.
Pease & Lees, saloon.
Reise E A, creamery.
Roth John E, general store.
Sturner John, hardware.
Sultz & Ladwieg, agrl impts.
Schwantz Wm T, general store.
Tanner G W W, lawyer and justice.
Weidman Wm, live stock.
Wiile Julius, meats.
Wisconsin Tel Co, John Sturner mngr.
Wehling Albert, blacksmith.

### LOYAL.

Population, 1,400. An incorporated village on the Wisconsin Central Ry. and on Rock creek, in Loyal township, Clark county, 16 miles northeast of Neillsville, the county seat, and 80 from Eau Claire. Has Adventist, Catholic, Lutheran and Methodist churches, a free high school, electric light plant, a bank and a weekly newspaper, the Loyal Tribune. Exp., National. George Green, postmaster.

**HOLLISTER'S ROCKY MOUNTAIN TEA.**
(See page 4.)
Allen G W, lumber.
Altman Otto, saloon.
Barker George M, agrl implts.
Bauer & Young (John Bauer, Walter Young), saloon.
Betzold George, saloon.
Blumensteen Andrew, propr Central House.
Braun Alois, saloon.
Brown Charles H, meats.
Browne Frank D, editor Loyal Tribune.
Burkard Rev George (Catholic.)
**CENTRAL HOUSE, Andrew Blumensteen Propr.**
Chamberlain Lot E, confr and jeweler.
Christman B, saw mill.
Christorphorson H H, physician.
Colby O C & Son, genl store.
Cysewski J K & Son, drugs.
Daehn Bros (John and Henry), blacksmiths.
Darel John, harnessmaker.
Dodge Creamery Co, Frank Johnson supt.
**DOYLE & McGONIGLE (Michael F Doyle, James McGonigle), Hardware.**

**FOR LISTS OF NAMES, ANY TRADE, BUSINESS OR PROFESSION, Address R. L. POLK & CO., DETROIT or CHICAGO.**

**MISSOURI PACIFIC R'Y.** } **Best** *ROUTE FROM St. Louis . . to all Points West . . and Southwest.*

PATENTS OBTAINED AND SOLD by R. W. LOTZ, Metropolitan Block, Chicago, Ill., Expert Patent Attorney. Send for Free Booklets



P. C. PHILIPP & CO. Machinists and Pattenmmakers
Special Machinery Built and Designed. General Repairing.
Dies and Stampings. Experimental Work. Brass Patterns.
Corner 33d and Vliet Streets. TELEPHONE CONNECTION. Milwaukee, Wis.

Etta Bros (Henry and Thomas), saw mill.
Fauss Walter, hardware.
Friess George, meats.
Fuchs Albert F, phys.
Garvin John E, pumps, etc.
Geiger John, shoemaker.
Geiger Miss Mary, milliner.
Graves A A, saw mill.
Green George, town clerk.
Hathaway J E, creamery.
Hill Rev J A (Methodist.)
Hinderman M N, photogr.
Johnston & Ratelle (Tore Johnston, Charles Ratelle), barbers.
Kaarup & Ayer (John Kaarup, Jonas Ayer), blacksmith.
Klassen Nicholas, saloon.
Kneip Fred L, prin of schools.
Lange Rev Wm (Lutheran.)
Leabel Samuel, brick mnfr.
Lenling Wm, saloon.
Loyal State Bank (capital $25,000). A A Graves pres, Henry S Mulvey cashr.
Loyal Tribune, Frank D Browne editor.
McCabe Charles, brick layer.
Mathews Mrs Charles, millinery.
Miller Robert, blacksmith.
Murphy Edward D, propr Loyal Roller Mill and Elevator Co.
Norman Charles, railroad and exp agt.
**PHILPOTT & MADDOX (J Milton Philpott, Wm Maddox), Carpenters.**
Quinn John H, shoes.
Richmond James, phys.
Rossman & Son (Fred and Fred jr), barbers.
Ruplinger Stave & Heading Co (Michael Ruplinger, B Christman, Harry Kilburn.)
Salla Jacob, carp.
Sayles John S, dentist.
Schmidz John, saw mill.
Schuld Peter, carp.
Shupe George, livery.
Smith Alpha J, grocer.
Taylor Clarence M, furniture.
Vetter Frank, saloon.
Weaver Elias, livery.
Welch I N, blacksmith.
Wiric John & Co, John Wiric mngr, genl store.

## LOYD.

Population, 65. On Willow creek, in Willow township, Richland county, 14 miles northeast of Richland Center, the county seat, usual banking and shipping point. Stages twice daily to Richland Center and Cazenovia; fares, $1 and 50 cents, respectively. Mail, daily. W. H. Smyth, postmaster.

**HOLLISTER'S ROCKY MOUNTAIN TEA.**
(See page 4.)
French Alfred, blacksmith.
Ganderson W, constable.
Parfrey A E, grist mill.
Shaw W A, agrl impts.
**SMYTH WM H, General Store.**
Strausburgh C F, cheese mnfr.
Strausburgh Lena, music teacher.
Taplin Mrs Rena, teacher.
Thompson Rev J F (Free Methodist).
Welhe A, hotel.
Welhe Wm, wagonmaker.
White Mathew A, justice.
Woods James F, live stock.

## LUCK.

Population, 325. On the M., St. P. & S. Ste. M. Ry., in Luck township, Polk county, 10 miles northwest of Balsam Lake, the judicial seat. Has a bank and a weekly newspaper—the Enterprise. Tel., Soo Line. Exp., Western. P. N. Butts, postmaster.

**HOLLISTER'S ROCKY MOUNTAIN TEA.**
(See page 4.)
Askor Bros, furniture.
Bank of Luck (capital $5,000). Paul Neilsen pres, James E Schow cashr.
Burker John, barber.
Christensen C O, painter.
Christian Nelson, photographer.
Christensen N J, general store.
Horn C P, physician.
Hoirt H J, creamery.
Hufnail Wm H, physician.
Jacobson N P, general store.
Jones Frank, meat market.
Kregness Peter, shoemaker.
Larsen C P, hotel.
Lindnig N C, hotel.
Love & Horn, druggists.
Madsen Soren, hotel.
Nelson Adolph, livery.
Nelson Bros, hardware.
Nielson N C & Son, feed.
Olson Martin, contractor.
Patterson & Loma, general store.
Paulson Bros, excelsior mnfrs.
Paulson M A, saw mill.
Pederson Bros, saw, planing and feed mill.
Peterson Carl J, general store.
Peterson Niles, restaurant.
Rasmussen Jens P, plasterer.
Schuterud John P, real estate.
Skow Bros, saw, planing and feed mill.
Sorensen Rev N P.
Smith & Larsen, agrl impts.
Svendsen A P, contractor.

## LUDDINGTON.

A country postoffice in Ludington township, Eau Claire county, 22 miles east of Eau Claire, the judicial seat, and 12 from Augusta, its banking and shipping point. Mail, daily. E. G. Ingham, postmaster.

**HOLLISTER'S ROCKY MOUNTAIN TEA.**
(See page 4.)
Baker S H & Son, seed and nursery stock.
Craig J A, blacksmith.
Eaton U R, feed mill.
Farbox Bros, lumber, lath and shingles.
**INGHAM E G, General Store.**
Luddington Brass Band.
Stubbs Carl, saw and shingle mill.

## LUND.

A country postoffice in Maiden Rock township, Pierce county, 25 miles southeast of Ellsworth, the county seat, and 6 north of Stockholm, the nearest shipping point. Banking facilities at Maiden Rock, 3 miles distant. Mail, daily. Aaron Linne, postmaster.

**HOLLISTER'S ROCKY MOUNTAIN TEA.**
(See page 4.)
Brostrom C F, blacksmith.
**LINNE AARON, General Store.**
Soderstrom Mrs John, general store.
Swenson Peter, blacksmith.

S. NELSON COMPANY, Fur Skin Dressers and Dyers
HIDES TANNED FOR ROBES AND COATS.
SEND FOR PRICE LIST. 1603-1605 Galena Street, MILWAUKEE, WIS.

HOSE, ALL KINDS. GOODYEAR RUBBER CO., 382 and 384 East Water Street, MILWAUKEE, WIS.



**LUXEMBOURG.**

Population, 150. A postoffice in township of same name. Kewaunee county, on the K., G. B. & W. R. R., 14 miles northwest of Kewaunee, the county seat, and 16 east of Green Bay. Has Catholic and Lutheran churches and a bank. Exp., Am. Tel., W. U. Michael Ley, postmaster.

**HOLLISTER'S ROCKY MOUNTAIN TEA.**
(See page 4.)

Bach, Kieweg & Poser Co, general store.
Boncher Kant Mill Co, flour mill.
Bowen Charles, photographer.
Cargill W W Co, elevator.
Decker E, banker.
Die Bush Oliver, hotel.
Elfner G M, hotel.
Evensen C M, railroad, exp and tel agent.
Filz Nicholas, hardware.
Gosin J B, general store.
Gotstein Jos E, foundry.
Grassel Aneon, general store.
Jacobs Wilmer, notary public.
Kohlbeck George, meats.
Kredelkamp G, general store.
Krieger Rev Charles (Catholic.)
**LIEBL ALBERT, General Store.**
Liebl L, general store.
Linzmeyer Charles, hotel.
Luxembourg Grain Co, elevator.
Melesa Felix, saloon.
Moreaix F, physician.
Nimmer Herman, furniture.
Paula Wenzel, blacksmith.
Peot John, butcher.
Peot John P, blacksmith.
Petry Jules, hotel.
Petry & Craig, saw mill.
Roth Joseph, hardware.
Spitzer Gassner, general store.
Spitzer Nic, hotel.
Stahl Alois, band leader.
Toebr F A, saloon.
Trudell & Kalhoefer, saw mill.

**LYKENS.**

A country postoffice in Balsam Lake township, Polk county, 3 miles from Balsam Lake, the county seat and nearest banking point, and 7 from Centuria, the shipping point. Mail, daily. E. W. Keplinger, postmaster.

**HOLLISTER'S ROCKY MOUNTAIN TEA.**
(See page 4.)

Balsam Lake Co-operative Creamery Co.
Roettger E J, blacksmith.
**SURY W W, Saw, Shingle and Lath Mills.**

**LYMAN.**

A discontinued postoffice in Walworth county. Has rural free delivery from Whitewater.

**HOLLISTER'S ROCKY MOUNTAIN TEA.**
(See page 4.)

Snyder F E, general store.

**LYNCH.**

A country postoffice in Browning township, Taylor county, 6½ miles northeast of Medford, the county seat, banking and shipping point. Mail, daily. John Frey, postmaster.

**HOLLISTER'S ROCKY MOUNTAIN TEA.**
(See page 4.)

Mueller Bros, saw mill.

**LYNDON STATION.**

Population, 375. A village on the C., M. & St. P. Ry., in Kildare township, Juneau county, 11½ miles southeast of Mauston, the county seat, and 9 northwest of Kilbourn, both of which places afford banking facilities. Has Catholic and Lutheran churches. Tel., W. U. Exp., U. S. Telephone connection. D. J. Puffer, postmaster.

**HOLLISTER'S ROCKY MOUNTAIN TEA.**
(See page 4.)

Arens Samuel, saloon.
Auglin Thomas, propr Farmers' Hotel.
Barker Lumber and Fuel Co.
Bryant J R, physician.
Bownan D V, builder.
Carter Fred P, justice.
Carter F P, restaurant.
Davenport Margaret, drtssmaker.
Doovak F V, saloon.
Dougherty Edward J, blacksmith.
Dupless Frank G, saloon.
Dupless Frederick, plasterer.
Gendrich August, saloon.
Ghendrie & Tracy, meat market.
Harris Wm, railroad and exp agt.
Hayes G J, undertaker and insurance.
Jirsa Rufin, hardware.
Kleinschmidt Fred, saw and feed mill.
Laurence Eliza, dressmaker.
Man Charles, groceries and fruit.
Mitchell James, saloon.
Nevin Rev James (Catholic).
O'Brien Michael, saloon.
**PUFFER J W & SON, General Store.**
Sheldon George, barber.
Smith V P, builder.
Thoas Paul, mason.
Weber Henry, shoemaker.

**LYNN.**

A discontinued postoffice on the C., M. & St. P. Ry., in Clark county, 11½ miles northeast of Neillsville, the county seat and banking point. Has rural free delivery from Granton.

**HOLLISTER'S ROCKY MOUNTAIN TEA.**
(See page 4.)

Becker Otto, cheese mnfr.
Chapman M L, blacksmith.
Feldmeier T F, general store.
Gaden Peter, hotel.
Lynn Heading Co.
Opelt Max & Co, general store.
Pulz Henry, saloon.

**LYNXVILLE.**

Population, 375. Formerly known as Lower Lynxville, is an incorporated village on C., B. & Q. R. R., and on the Mississippi river, in Seneca township, Crawford county, 15 miles north of Prairie du Chien, the county seat and banking point. Has Christian and Congregational churches. Stages daily to Eastman, Seneca, Mt. Sterling and Gays Mills. Exp., Am. Telephone and telegraph facilities. Alden E. Wolcott, postmaster.

SEALS. Reliance Stamp & Stencil Works, MILWAUKEE, WISCONSIN
See page 7.

Lorenz' CREAM SEMOLINA The Cream of the Wheat. Has the Nutty Flavor. Put up in attractive 10c packages. An excellent diet for Children, and persons afflicted with weak stomachs. Nourishes Complete. LORENZ BROS. MACARONI CO., Milwaukee, Wis., Sole Manufacturers.

**Naturalists** JOHN PETERS & CO., Mounting and Grouping. Six Gold Medals Awarded. 2325 State Street, CHICAGO, ILL. (See Adv. in Classified Taxidermists.)



JOHN GEIST Consulting Engineer. 54 EXCHANGE BLDG. MILWAUKEE, WIS. Bridges of Steel or Concrete — Plans — Examinations — Reports

**HOLLISTER'S ROCKY MOUNTAIN TEA.**
(See page 4.)
Bright T C, coal and wood.
Brockway J W, livery.
Canfield N T, carpenter.
Cummings D B, barber.
Day Mabel, dressmaker.
Day W E, carpenter.
Gifford H M, carpenter.
Haggerty John A, general store.
Haskell Mrs N L, milliner.
Haurd Wm, lumber.
Hopkins George, physician.
Johnson Ferdinand, pearl button mnfr.
Keeley Wm, blacksmith.
Messling Bros, masons.
Noggle Pearl, music teacher.
Pease F R, music teacher.
Pfahler Fred, wood.
Pfahler & Lawler, saloon.
Porter & Pease, pearl button mnfrs.
Randall John, wood.
Smith Ed & Co, saloon.
Sullivan John S, railroad and exp agt.
Vanderbilt John & Co, general store.
Vanderbilt J H, saw mill.

### LYONS.

Population, 500. A village on the C., M. & St. P. Ry., and on White river, in Lyons township, Walworth county, 10 miles east of Elkhorn, the county seat, and 5 west of Burlington, the nearest banking point. Tel., W. U. Exp., U. S. Telephone connection. T. H. Wilcox, postmaster.

**HOLLISTER'S ROCKY MOUNTAIN TEA.**
(See page 4.)
Batschelet G F, carpenter.
Breser M S, constable.
Chapin E A, painter.
Drummond Fay, barber.
Elske Rev Wm (M E).
Falk Wm, wagonmaker.
Hand A W, mason.
Heiligenthal J S, blacksmith.
Hillenbrand Rev F J (Catholic).
Hollincamp & May, hotel.
Lawrence D L, harnessmaker.
Mosher F W, railroad and tel agt.
Openshaw Mrs R, confr.
Reeve G G, general store and justice.
Rieck Fred, mason.
Roberts H H, cider mnfr.
Smith H J, general store.
Spiegelhoff Ed, blacksmith.
Strassen J A, general store.
Strassen M & Co, flour mill.
Stubbs Charles H, creamery.
Symons Rev E J (Meth Epis).
Valley C E, carpenter.
Weeks G V, music teacher.
Weeks W G, shoemaker.
White Wm E, physician.
Williams A D, live stock.
Winsor C D, harnessmaker.

### LYTLES.

A country postoffice, on the C., B. & Q. and C. & N. W. Rys., in La Crosse county, 12 miles from La Crosse, the county seat and banking point. Tel., W. U. R. A. Ladd, postmaster.

**HOLLISTER'S ROCKY MOUNTAIN TEA.**
(See page 4.)
Andrews J E, hotel.
**LADD R A, Hay and Wood.**
Shrake H, railroad and tel agt.

### McALLISTER.

A country postoffice on the W. & M. Ry., in Porterfield township, Marinette county, 20 miles north of Marinette, the county seat and banking point. Mail, daily. John E. Johnson, postmaster.

**HOLLISTER'S ROCKY MOUNTAIN TEA.**
(See page 4).
**HANSON RASMUS N, Grocer and Saloon.**
Holt Sam, hotel and saloon.

### McCARTNEY.

Population, 25. A country postoffice, on the C., B. & Q. R. R., in Waterloo township, Grant county, 16 miles south of Lancaster, the county seat, and 10 from Cassville, the nearest banking point. Tel., W. U. Exp., Adams. J. Johnson, postmaster

**HOLLISTER'S ROCKY MOUNTAIN TEA.**
(See page 4.)
**JOHNSON JAMES, General Store.**

### McCONNELL.

A country postoffice in Sawyer county, 13 miles south of Hayward, the county seat, banking and shipping point. Mail, triweekly. Florence Sether, postmaster.

(See page 4.)
**HOLLISTER'S ROCKY MOUNTAIN TEA.**
(See page 4.)
**LARSON ANNA, General Store.**

### McCORD.

Population, 40. A flag station and postoffice on the M., St. P. & S. Ste. M. Ry., in Lynne township, Oneida county, 28 miles from Rhinelander, the judicial seat, and 12 from Tomahawk, the nearest banking point. David L. Greely, postmaster.

**HOLLISTER'S ROCKY MOUNTAIN TEA.**
(See page 4.)
**GREELY DAVID L, General Store, Hotel and Saw Mill.**

### McDILL.

A discontinued postoffice on the Wisconsin Central Ry., in Plover township, Portage county, 2½ miles south of Stevens' Point, the judicial seat and nearest banking point, whence mail is received by rural free delivery.

**HOLLISTER'S ROCKY MOUNTAIN TEA.**
(See page 4.)
Betts Walter, carpenter.
Norton Charles A, bicycles.
Norton Henry, carpenter.
Rice L G, general store.

### McDOWELL.

Burnett county. Name changed to Web Lake.

**HOLLISTER'S ROCKY MOUNTAIN TEA.**
(See page 4.)

**Herman Grover & Co.,** or Write and Get Terms. BUSINESS BROKERS. We Buy, Sell or Exchange. Call Telephone Mai 1 3 13. 4 Metropolitan Bldg. MILWAUKEE, WIS.

FERROFIX BRAZING CO.
251 LAKE ST. Milwaukee, Wis. (See page 3.)



**McKINLEY.**

A discontinued postoffice in Marathon county. Has rural free delivery from Eland.

**HOLLISTER'S ROCKY MOUNTAIN TEA.**
(See page 4.)

**McMILLAN.**

Population, 200. An incorporated village on the Little Eau Plaine river, and on the C. & N. W. and W. C. Rys., in McMillan township, Marathon county, 40 miles southwest of Wausau, the county seat, and 5 north of Marshfield, the nearest banking point. Tel., W. U. Exp., Am. and National. B. F. McMillan, postmaster.

**HOLLISTER'S ROCKY MOUNTAIN TEA.**
(See page 4.)

Hampel Charles, creamery.
**McMILLAN B F & BROS, Stock Farm,** Saw and Planing Mill.

**MACFARLAND.**

Population, 300. A village on the C., M. & St. P. Ry., in Dunn township, Dane county, 6½ miles southeast of Madison, the county seat and nearest bank location. Has Methodist and Norwegian Lutheran churches. Teld., W. U. Exp., U. S. Telephone connection. J. S. Johnson, postmaster.

**HOLLISTER'S ROCKY MOUNTAIN TEA.**
(See page 4.)

**ANDERSON JOHN, General Store.**
Brandt R O, leader MacFarland Band.
Brickson Peter E, leaf tobacco.
Brittingham & Hixon, lumber.
Coster George, hotel.
Edward E N & Bros, grain.
Edwards Bros, tobacco.
Evans Bros, general store.
**JOHNSON JOHN S, General Store.**
Johnson Jonas, carpenter and feed mill.
Koech E A Creamery.
Larson M D, lawyer.
MacFarland Band, R O Brandt leader.
MacLachlan Wm G, physician.
Meeser John, nursery agt.
Nelson Peter F, shoemaker.
Olson O T, railroad, exp and tel agt.
Owens J, meats.
Reed Fred, blacksmith.
Sigyelkow Owen, livery.
Skare H, feed mill.

**MACKVILLE.**

A discontinued postoffice in Center township, Outagamie county, 6 miles north of Appleton, the seat of justice, shipping and banking point, whence it has rural free delivery.

**HOLLISTER'S ROCKY MOUNTAIN TEA.**
(See page 4.)

Colmes Theo, grocer.
Gainor M, general store.
Hanoit C A, grocer.
Kolpack Charles, wagonmaker.
Schmitz J M, general store.
Schwartz Peter, blacksmith.
Streigle M, general store.
Wolter F L, genl store and cheese mnfr.

**MADGE.**

A country postoffice in Long Lake township, Washburn county, 12 miles east of Shell Lake, the judicial seat, usual banking and shipping point. Mail, tri-weekly. Ole Soholt, postmaster.

**HOLLISTER'S ROCKY MOUNTAIN TEA.**
(See page 4.)

Bell Henry, blacksmith.
Bell Hy & Ed, grain threshers.
Curtis A B, propr Hotel Rockford.
Hale J P, real estate.
Harmon Mrs Jennett, summer resort.
Martinson Hans, town treasurer.
Mullen John R, live stock.
**Nelson H, General Store.**
Todd J A, live stock.
Todd Munroe, blacksmith.
Todd Nathan, constable.
Todd W H, hotel.
Wiedeman Oscar, mason and contr.

**MADISON.**

Population, 23,000. The capital of the state of Wisconsin, and the county seat of Dane county, is on the C., M. & St. P. Ry., on the C. & N. W. Ry., and on the Illinois Central R. R., 82 miles from Milwaukee, 38 from Janesville, 130 from Chicago, and 270 from St. Paul. Situated between the two most prominent of the cluster of lakes which flow into and form a part of the head waters of Rock river. The site, upon which the city of Madison is located, early attracted attention by its picturesque position and surroundings, situated midway between Lake Michigan and the Mississippi river. As a center of prospective population, it was chosen for the Territorial capital in 1837, when not even a log cabin existed for many miles around to distinguish it from the wilderness. The central portion surrounding the Capitol Park occupies a square mile of undulating land, reaching upon the lake ridges and varying from 50 to 75 feet above water level. Its progress has been gradual, and at the present time Madison boasts of the beauty and elegance of public and private buildings worthy of the appellation of the "Gem City," so generally accorded to it by tourists and visitors. While enjoying the luxuries of refined city life, its private residences, the best of them distributed along the eminences of the lake ridges, afford a quiet retirement, reminding the observer of rural life among the many charming spots on the Hudson. The proximity of the numerous lakes, with living springs for their supply, accounts for a humidity of atmosphere during the heated summer season, wanting in some popular resorts which are swept by the arid atmosphere from surrounding prairies. Its mineral springs are claimed to possess high medicinal virtues. Madison emerged from village to city life in 1856, and has become a center of attraction, especially during the sessions of the Legislature. The State University, the principal buildings of which are situated upon an eminence a mile west of the Capitol, is within a park comprising 375 acres of land, including 195 donated by Dane county towards the agricultural department. The whole cost of the buildings proper belonging to the University, exclusive of the observatory, is estimated at nearly $2,000,000, and a large portion of grounds is laid out

THE MUTUAL BENEFIT LIFE INSURANCE CO.
Organized 1845
"THE LEADING ANNUAL DIVIDEND COMPANY"
JAMES D. PRINGLE, Gen'l Agent
Room 5 Marston Block, MADISON, WISCONSIN.

W. G. TAYLOR CO., BUILDING MATERIAL
25 Miller Block, Wisconsin St. and Broadway,
Milwaukee, Wisconsin.
Fine Pressed Brick, all Colors. Standard, Roman, Norman and Ornamental. Roofing Tile. Enameled Brick. Sand Lime Brick, all Colors. Red Vitrous Brick.

Model Makers Stamping and Tool Co.
LA CROSSE, WIS.



THE UNION CENTRAL Life Insurance Co., Cincinnati, Ohio
ORGANIZED 1867. Good Reliable Agents Wanted.
Assets, $43,891,738.40 M. D. FETHERS, Gen'l Agent, Southern Wis.
(See Page 7.) MADISON, WIS.

in lawns, driveways and plats for experimental agriculture, the whole being overlooked by the Washburn observatory, donated by a former governor, Gen. C. C. Washburn, and already ranking high in the scientific world. The early progress of the University was accompanied with many embarrassments, but finally, fostered by state care and aid, it has come to take an exalted stand among kindred institutions, and its alumni are prominent throughout the United States. Co-education of sexes was inaugurated about 1866 and today about 3,100 students attend this great institution of learning. Madison has ten large public ward schools, with full attendance, and several private schools. A high school, covering academic studies preparatory to the higher branches of the University, is in great favor, and, although occupying a spacious building, it is overcrowded and a new $25,000 building will soon be erected. An excellent circulating free library and reading room occupy the first floor of the City Hall. A $75,000 new library building is in course of construction, the gift of Andrew Carnegie. There is an almirably conducted water system of water works, and a supply of pure water deemed ample for any emergency. The Wisconsin State Hospital for the Insane, 4 miles north of the city, and across Lake Mendota, adds an improving view to the attraction, and helps to complete the scenery, which is Madison's pride. The Monona Lake Assembly, commenced in 1881, after the pattern of Chautauqua, N. Y., has proved highly successful, under the supervision of a non-sectarian organization, it has become a favorite camping ground, where thousands of people, many with whole families, live in the tented field during portions of July and August. The State Historical Society, occupying a magnificent new building in the neighborhood of the University, embraces an immense library, with memoirs, oil portraits of Wisconsin, pioneers and relics of historical interest, unsurpassed by any in the older states. The structure cost $600,000, is one of the best appointed library buildings in the United States; it is constructed of Buff Bedford limestone, and is in the Ionic order of architecture. The State library is devoted solely to law and is under the direction of the justices of the Supreme Court. The Dane county branch of the State Humane Society is located here. Among the public societies may be mentioned Masonic, Odd Fellows, Knights of Pythias, Modern Woodmen, and the usual temperance organizations; German Turn Verein, Madison Maennerchor, St. Michael's Society, Knights of Columbus, and the C. C. Washburn Post, No. 11, of the G. A. R. The city has a municipal court with extra judicial power, a uniformed police force, and a well-equipped fire department. The State Supreme Court, U. S. Circuit and local courts give Madison a prominence in litigation, and attract the highest legal talent to the Capital City. The railroads leading into the city from eight different directions make it a railroad center, accessible from all portions of the state. The C. & N. W. Ry., the C., M. & St. P. and the Illinois Central have handsome and commodious passenger depots at this place. There are churches representing the following religious denominations: Congregational, Methodist, Roman Catholic, Episcopal, Presbyterian, Baptist, Unitarian, German Catholic, German Presbyterian, German Lutheran, Norwegian Lutheran and Christian Science; the three first named may be said to be the most imposing structures. Five banks are located here, all in good standing, First National, State Bank, Bank of Wisconsin, German-American Bank, Capital City Bank and a Trust Company. The Wisconsin State Journal and the Madison Democrat are published daily and weekly, the Cardinal (daily), Alumni Magazine (monthly) and Sphinx (irregular), are conducted by the students of the University; the Wisconsin Botschafter, Amerika, Madisonian, Northwestern Mail, Wisconsin Farmer and Wisconsin Staats-Zeitung are weekly issues; the Wisconsin Journal of Education, American Thresherman and Christian Endeavor are published monthly, and the Wisconsin Engineer quarterly. The Fuller Opera House, with a seating capacity of 1,200, is one of the finest structures of the kind in the northwest. The American and U. S. Express Cos. have local offices here; also the Western Union Telegraph Co. and Postal Telegraph-Cable Co. Two systems of telephone and one of electric lighting are in operation. An electric street railway connects the outskirts with the business center. Elisha W. Keyes, postmaster.

**HOLLISTER'S ROCKY MOUNTAIN TEA.**
(See page 4.)

Abaly Charles H, grocer, 1921 Winnebago.
**ABALY WM C, Physician, 11 Brown** Blk.
Abbott Charles F, marble, 31 N Pinckney.
Abbott Maude E, teacher, 433 N Murray.
Academy of Music, Mrs Janette W Ainsworth prin, 27 N Pinckney.
Academy of Sciences, Arts, and Letters Library, W M Smith librarian, State Historical Soc bldg.
Ac Moody Eveart C, restaurant, 426 State.
**ADAMS HON HENRY C, United States** Congressman Second Congressional District, 36 Tenney Bldg.
Adams Richard L, ins agt, 112 King.
**ADJUSTABLE GATE CO, E M Wilder** Pres, H G Smith Sec and Treas, 17-18-19 Marston Blk.
Advance Thresher Co, A M Frish mngr, 601 Williamson.
Ahrensmeyer Fred C, saloon, Elmside, E Madison.
Ainsworth Mrs Janette W, prin Academy of Music, 27 N Pinckney.
Albright & Glunz (George Albright, Albert Glunz), saloon, 601 E Wilson.
Albright & Howe (George Albright, Wm H Howe), boat livery, ft of S Hancock.
Alford Bros (Jabe, Walter and Frank) laundry, 113 N Carroll.
Alford Wm H, marble, 25 N Pinckney.
Allason Co, A Fay mngr, restaurant, 64 W Washington av.
Allen Henry P, ice, 1147 Rutledge.
Allen Wm E, carpenter, 120 N Carroll.
Ambly Mrs Julia, nurse, 2009 Adams.
**AMERICAN CIGAR CO, N P Straus** Mngr, 641 W Doty.

CEMENT { Milwaukee Cement Co.
7 Plankinton Bldg., Milwaukee, Wis

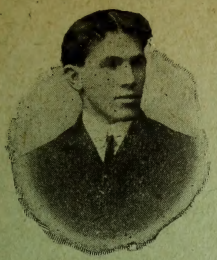

R. H. BOYD, Pres.

Send for

**PATHFINDER**

Our New College Catalog.

G. E. SPOHN, M. A., Sec. and Treas.

The

**"FOUR C" NEWS**

College Journal Mailed Free.

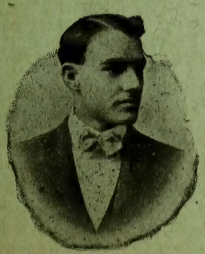

L. D. ATKINSON, Vice-Pres.

SOME REASONS WHY THE

# CAPITAL CITY COMMERCIAL COLLEGE,

FORMERLY THE

## Northwestern Business College,

MADISON, WIS.

IS THE BEST PLACE TO SECURE A

## BUSINESS EDUCATION.

FIRST—It has Age—Established 1856; Permanent—Incorporated 1896; Progressive—Reorganized 1903.

SECOND—It has a permanent Faculty of Instructors who have made education their life work.

THIRD—Its curriculum includes: Advertising—the securing of business. Stenography—the handling of business. Accounting—the recording of business transactions. Banking—the financing of business.

FOURTH—Its students are so trained that they secure good positions, and are able to do the work required of them.

THERE are many other reasons found in the "PATHFINDER," our new College Catalog, mailed free.

**WRITE FOR IT AND INVESTIGATE.**

# SACRED HEART ACADEMY

## EDGEWOOD VILLA

**MADISON = = WISCONSIN**

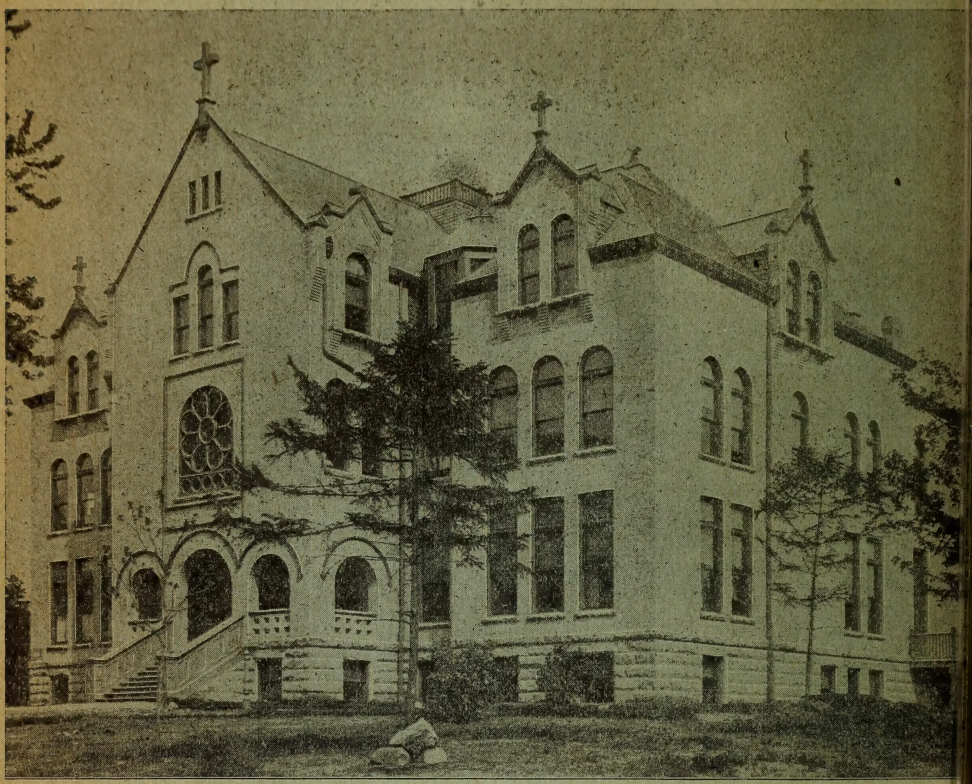

### Conducted by the Dominican Sisters

On Lake Wingra, near Madison in a beautiful Park, easy of access. New building, thoroughly modern.

An Academic School for young ladies, with minim department for girls under 12 years.

College and Preparatory Education. Special, Normal, Science, Musical and Art Courses, Physical, Mental and Moral Training.

The scholastic year has two semesters of five months each, the first beginning with the first Monday in September and the second with the first Monday in February, of each year. For terms and full information, address

**THE SISTER SUPERIOR, SACRED HEART ACADEMY**

**EDGEWOOD VILLA**

**909 Monroe St., MADISON, WIS.**

# FRED. M. SCHLIMGEN,

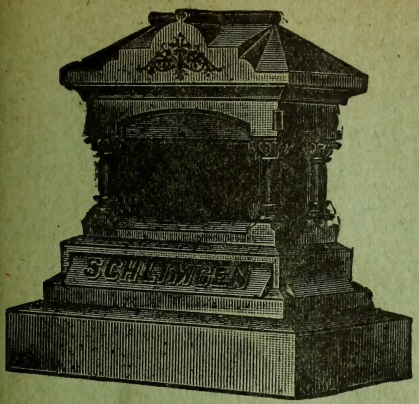


## MONUMENTS

Mausoleums,
Flower Vases and
AND ALL KINDS OF

## Cemetery Work.

WE CARRY A LARGE STOCK AND CAN MAKE PROMPT DELIVERY.

**CALL AND SEE FOR YOURSELF OR WRITE FOR PRICES.**

**All Work Done With Pneumatic Tools and Machine Polishing.**

124 West Main Street,
(OPP. COURT HOUSE.)
MADISON, = WISCONSIN.

C. HANSEN, Pres. and Manager.
C. S. HANSEN, Secretary.
H. E. HANSEN, Treasurer.

Established 1874.
Incorporated 1883.

# Wisconsin Wagon Co.

MANUFACTURERS OF

## HIGH GRADE CARRIAGES AND DELIVERY WAGONS.

SPECIAL ATTENTION GIVEN TO

## Fine Carriage Repairing, Upholstering and Painting.

RE-RUBBER TIRING OF ALL SIZE VEHICLES.

MADISON, - WISCONSIN.

# UNIVERSITY SCHOOL OF MUSIC

ALL BRANCHES TAUGHT

BY FOURTEEN COMPETENT TEACHERS

STUDENTS RECEIVED AT ANY TIME

NO FEES EXCEPT FOR MUSICAL TUITION

For Booklet or any information apply to

F. A. PARKER, Director.

**MADISON, - - - WISCONSIN.**

All Orders Promptly Attended to
Work Guaranteed or Money Refunded

Bell Phone 4131
Standard Phone 6286

# Economical Rug Co.

CHAS. KEHOE, Prop.

New Rugs Made From Old Discarded Carpets

Carpets Cleaned and Scoured Like New

128 STATE STREET MADISON, WIS.

Grand Trunk Railway System. For Niagara Falls, Toronto, Montreal, Portland, Canada and the East.



American Dist Tel Co, Charles E Bross mngr, 115 Monona av.
American Express Co, H B Dodd agent, 9 E Main.
American Hardwood Lumber Co, Thomas E Brittingham pres, E J Young sec, 8 S Carroll.
American Harrow Co, W I Dodge agt, 615 Williamson.
American Journal of Dental Science, Wm G Beecroft editor, 101 E Mifflin.
American Plow Co, James Barclay pres, Jackson Reuter treas, George Ahrens sec, Elmside, E Madison.
American Shredder Co, Jackson Reuter pres, J A Aylward sec, mnfrs agrl impts, E Madison.
American Thresherman The, Bascom B Clarke pres, Mrs H D Clarke treas, publrs, 20 N Carroll
Amerika Publishing Co (Rasmus R and George K Anderson), publrs Amerika, 123 E Washington av.
**AMES ALLEN R, Real Estate and** Farm lands, 15 W Main.
Ames S, county supt schools.
Amoth Christian R, blacksmith, 2027 Atwood av.
Andersen Oswald C, tailor, 27 N Pinckney.
Anderson Carl K, shoemkr, 808 Williamson.
AndersonFred E, phys, 1 E Main.
Anderson Wm J, ins agt, 303 Wisconsin bldg
Anderson & Grieve (John Anderson, George E Grieve), meats, 422 S Park.
Andrews Mrs James, saloon, 553 W Johnson.
**ANGELL G R & CO (George R Angell),** Publishers Madison City Directory.
Annen Annie, dressmkr, 911 Chandler.
Archibald Edwin F, men's furngs, 228 State.
Archibald Theresa C (Christian Scientist), 228 State.
Arion Orchestra, George H Armbrecht mngr, 119 N Franklin.
Armbrecht Bertha, dressmkr, 651 W Main.
Armbrecht Henry L, barber, 418 E Wilson.
Armstrong Elizabeth, nurse, 1220 W Dayton.
Ashby Flora M, nurse, 721 E Gorham.
Askew Amelia A, teacher, 20 W Wilson.
Askew Bros (Charles and Wm), steamboat lines, ft Carroll, Lake Menona.
Atlas Hotel, L Kleinheinz propr, Baldwin cor Wilson.
Atwood Myron H, real est, 104 E Washington av.
Aufrecht Fred, carp, 1432 Williamson.
Aurlin Charles A, shoemkr, 318 E Wilson.
Austin A E & Co (Albert E Austin), shoes, 13 S Pinckney.
**AVENUE HOTEL, George P Gifford** Propr, 114-116 Monona av.
Averbeck Frank A, jeweler, 29 S Pinckney.
Averill Adelbert L, hotel, 624 E Wilson.
Bach Frank C, music tchr, 307 N Murray.
Bacon Bert F, horseshoer, 720 W Washington av.
Badger Oil and Gas Co, Wm H Froehlich pres, Frank M Wootten mngr, 23 N Pinckney.
Badger State Shoe Co, John G Ogden pres, W H Atkins sec, S Madison.
Baines F S, leaf tobacco, cor Patterson and Wilson.
Baker Henry, chief of police, 14 Webster.
Baker James B, dentist, 6 Mendota blk.
Ballard Clara E S, teacher, 513 State.
Baltes Bert, blacksmith, 786 W Washington avenue.
Baltes Kathryn M, dressmkr, 315 W Main.
**BANK OF WISCONSIN (Capital $100,-**000, Surplus $50,000), Wm F Vilas Pres, Frank W Hoyt Vice-Pres, Joseph M Boyd Cashier, 1 E Main.
Barckham Wm G, upholr, 120 S Hamilton.
Bardsley Mrs Annie E, nurse, 610 Milton.
Barnard Charles & Son (Charles and Wm P), boat builders, 624 E Gorham.
Barnard Elizabeth, teacher, 414 N Park.
Barnard & Wilder, leaf tobacco, E Wilson cor Livingston.
Barney Eugene C, butter, eggs, etc, 233 King.
Barry Bros (James and Garret), house movers, 419 W Johnson.
Barry Mrs P D, grocer, 654 W Main.
Bartels Frederick jr, shooting gallery, 402½ E Wilson.
**BASHFORD, AYLWARD & SPENSLEY** (Robert M Bashford, John A Aylward, Calvert F Spensley), Attorneys and Counselors-at-Law, Pioneer Blk, Main s e cor Monona av.
Baskerville Rev Emanuel J (Methodist), 1806 Jefferson.
Baus Edward, cigar mnfr, 105 King.
**BEATTIE SIMON, Veterinary Surgeon** and Dog Fancier, Sec Society of Veterinary Graduates, 215 E Washington av. (See page 579.)
Bechtol Charles O, phys and surg, 2d fl, 8 S Carroll.
Beecroft Lillian J, tchr, 433 N Frances.
Beecroft Wm G, dentist and editor Am Journal of Dental Science, 101 E Mifflin.
Behrend Sadie, dressmkr, 314 N Broom.
Behrnd & Boelsing (Charles Behrnd, Fred G Boelsing), masons, 519 Mifflin.
Bellaire Brick and Tile Works, David Stephens propr, Sauk road.
Belldays Laura, dressmkr, 105 King.
Benson B M & Co, grocers, 3 N Blair.
Benton Mrs Abbie B, dressmkr, 1216 Jenifer.
Bents Albert L, dentist, 5 N Pinckney.
Berger Peter, hardware, 702 University av.
Bergert Mrs C Knoerr, chiropodist, 221 State
Bernard Charles jr, chief fire dept, 12 Webster.
**BERNARD C H, Sec Hollister Drug** Co, 3 N Pinckney.
Berry Bros (Ira G, Wm H), saloon, Atwood av.
Berry Ira G, saloon, Elmside, E Madison.
Best Shingle Co, Thomas E Brittingham pres, W S Heddles sec, 8 S Carroll.
Best Theodore, barber, 412 S Park.
Bewick Grace B, tchr, 915 W Johnson.
Bewick Thomas, tchr, 915 W Johnson.
Beyler Katherine, dressmkr, 130 N Hancock
Bibb K A, grocer, 446 W Main.
Biederstaedt Paulina, dressmkr, 847 Williamson.
Bigelow Harry O, grocer, 1215 Williamson.
Binnewies Emma, dressmkr, 348 W Mifflin.
**BIRD & GILMAN (George W Bird,** Stephen W Gilman), Attorneys-at-Law, 25-26 Tenney Bldg, 110 E Main. (See adv in classified Lawyers).

PATENTS. Trade-Marks, Caveats, Labels and Copyrights promptly procured. A 48-Page Book Free. Send Sketch or Model for Free Opinion as to Patentability. All business treated as sacredly confidential. 25 years' experience. Highest references. Send for Book. Address, W. T. FITZGERALD & CO., Attorneys at Law, Department 8, WASHINGTON, D. C.

MISSOURI PACIFIC R'Y. Best ROUTE FROM ST. LOUIS to all Points West and Southwest.

DECORATIONS
ODIN J. OYEN, 116 S. 4th St., LA CROSSE, WIS.
For CHURCHES, THEATRES, RESIDENCES
Designs and estimates furnished for Decorating, Painting and Hardwood Finishing. Foreign and Domestic Wall Paper Fabrics. (See adv. in class Clergymen)



LUMBER MANUFACTURERS, DEALERS, CONSUMERS, AND THE ENTIRE LUMBER INTERESTS of the United States.
CHICAGO, ILL.
R. L. POLK'S LUMBER DIRECTORY,

Bird & Stadelmann (Robert P Bird, Robert H Stadelmann) horseshoers, 208 E Washington av.
**BIRGE E A, Ph D, Sc D, Director and** Supt State of Wisconsin Geological and Natural History Survey.
Bischoff Bros (Henry B and George L), plasterers, 908 Jenifer.
Bissell Elizabeth C, tchr, 208 N Lake.
Bittner Bertha M, dressmkr, 116 W Dayton.
Bitney Joseph, carp, 211 N Brooks.
Blackburn Kathryne I, teacher, 1220 W Johnson.
Blackmer Bernard, boat builder, 413 S Blount.
Blake Bros (Edward C and John T), contrs, 413 W Mifflin.
Blankenheim Wm P, propr Wisconsin House, 227 State.
Blazer Rosetta, teacher, h 20 S Henry.
**BLIED F C & CO (Frank C Blied,** Frank E Gersbach), Publrs Wisconsin Botschafter, 117 W Main.
Blied Joseph H, hardware, 105 State.
Blied & Schneider (John J Blied, Gustav L Schneider), hardware, 29 W Main.
Blind & Huegel (Adam Blind, John G Huegel), shoes, 104 King.
Bliss A G & C H (Albert G and Charles H), grocers, 119 S Brown.
Bliss Mrs Annie, nurse (S M), Potter.
Boardman Charles R, adj genl State House.
Bobb Clement L, drugs, 1054 Williamson.
Boehmer John H, horsehoer, 314 E Main.
Boehmer Maligus, harnessmkr, 204 E Washington av.
Boelsing E W Carl, cigars, 126 State.
Boelsing Wilhelmina A, nurse, 2032 Univ avenue.
Bollenback Joseph, mdse broker, 1 S Blount
Boning Margaret, teacher, 821 Univ av.
Boorman Wm T, carp, 110 E Mifflin.
Borgers Albert L, bicycle reprs, 1314 W Johnson.
Bourke Elizabeth E, dressmkr, 501 Univ av.
Bowman Frank F, phys, 21 S Pinckney.
**BOYCE SAMUEL R, Physician, Prac**tice Limited to Eye, Ear, Nose and Throat, 23 Tenney Bldg.
Boynton Marion E, teacher, 1119 W Dayton.
Brabant Josephine, teacher, 810 Univ av.
Bradford Rachel I, teacher, 432 W Doty.
Bradley Grace M, teacher, 618 E Gorham.
Brady Emma, nurse, 338 W Main.
Brahany Michael, horseshoer, 213 E Main.
Brahm Henry G, barber, 1 S Pinckney.
**BRAND BESSIE, Sec University School** of Music.
Brandenstein & Hemel (Carl Brandenstein, Henry Hemel), saloon, 220 State.
Brandmeyer James J, barber, 1 S Pinckney.
Brand's Voice Building Institute, T H Brand instructor, 25 W Main.
Brandt Selwyn A, publr, 32 Vroman blk.
Brattrud Alice, dressmkr, 122 N Hamilton.
Breckheimer Brewing Co, Mathias Breckheimer pres, W L Schulkamp sec, 215 King.
Breitenbach Bros (John P and Julius), shoes, 25 S Pinckney.
Breitenbach G C & Son (George H Breitenbach), grocers, 851 Williamson.
Breitenbach Henry, grocer, 831 Williamson.
Bremer Ernest C, barber, 611 E Wilson.
Breslich Rev Arthur L (Methodist), 116 E Mifflin.
Bridgman Edward P, dentist, 951 Williamson.
Briggs Rev Jennie M (Christian Scientist).
Brin Henry, genl store, 5 N Pinckney.
Brittingham & Hixon Lumber Co, Thomas E Brittingham pres, W S Heddles sec, 8 S Carroll.
Brown Anna, dressmkr, 143 E Gorham.
Brown Bros (Andrew S and Myron F), livery, 508 State.
Brown Charles N, lawyer, 109 W Main.
Brown Elva, dressmkr, 3d fl, 408 State.
Brown Ethel M, teacher, 2303 E Wash av.
Brown Eugene A, phys, 10 Mendota blk.
Brown Fred M, real est, 107 E Wash av.
Brown Henry H, trunk mnfr and apiarist, 118 E Main.
Brown Iva, teacher, 1204 E Johnson.
Brown Lindsay S, phys, 2 Brown blk.
Brown S Edith, teacher, 152 E Johnson.
Brown Timothy (est) (Frank G and Frederick M Brown), loans, 107 E Washington avenue.
Brown & Brown (George J and Melissa V), books, 412 State.
Brown & Hagan (Ezra Brown, Thomas Hagan), creamery, 207 State.
Brunns Ernest, dairy, N Madison.
**BRYANT GEORGE E, Supt Public** Property, State House.
Buckmaster James A, jeweler, 12 W Mifflin.
Buell Charles E, asst attorney general, State Capitol.
**BUELL & DENU (Charles E Buell, Al**bert R Denu), Lawyers, State Bank Bldg. (See page 583 and adv in classified Lawyers.)
Buerger Doris, dressmaker, 616 Williamson.
Buergin W J, barber, 101 S Hamilton.
**BUFFALO PITTS CO, F T McMurran** Agent, Threshing Machinery, 221-223 S Blount.
Bunn Romanzo, judge U S court western dist, Wisconsin Federal bldg.
Burdick & Murray Co, Albert L Burdick pres, Thomas G Murray sec, dry goods, 17 E Main.
Burger Addie, dressmkr, 115 N Bassett.
Burger Peter, hardware, 702 Univ av.
Burke Elizabeth, dressmkr, 511 Univ av.
Burke Mary, dressmkr, 137 Monona.
**BURKE S D, Carriages, Wagons and** Farm Implements, Fisher Bldg, cor Doty and Pinckney. (See p 577.)
Burling Rev L C, 219 State.
Burmeister Henry C, saloon, 412 S Park.
Burnham Lillian E, music tchr.
Burnside Mrs Wm H, milliner, 225 King.
Burrowbridge George, barber, 5 N Pinckney
Burrowbridge Wm, draymen, 2d fl, 206 E Main.
Burrows George B, real est, 126 S Pinckney.
Burwell Julia M, carpet weaver, 210 N Murray.
Butler D R, mason, S Madison.
Butler Rose C, dressmkr, 112 S Butler.
Butterfield Ernest B, saloon, 13 E Main.
Byrne Isabel T, teacher, 446 W Wilson.
Campbell Adella dressmkr, 2d fl, 108 King.
Campbell Rev Clement C (Congregational), 1119 Jenifer.

SEND US YOUR COLLECTIONS.
NORTHWESTERN COL. AGENCY
6th Floor Sentinel Bldg., MILWAUKEE, WIS.
No Membership Fee. No Docket Fee. No Annual Subscription. No expense incurred without authority. Collections, every nature made everywhere.

# S. D. BURKE

WHOLESALE AND RETAIL DEALER
IN A FULL LINE OF

Buggies,
Carriages,
Sleighs,
Wagons,
Farm
Implements,

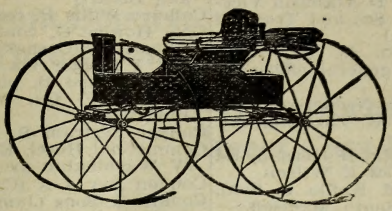

Manure
Spreaders,
Gasoline
Engines,
Wind Mills,
Towers,
Tanks, Etc.

SALESROOM AND REPOSITORY:

Corner of DOTY and
PINCKNEY STREETS,

MADISON, WIS.

# FESS HOUSE.

New Building.

Modern
Throughout.

Rate, $1.25 per day.

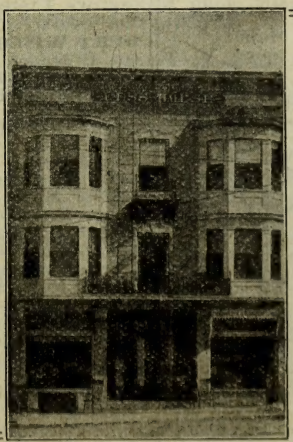

Most Central in
Location.

Only Three Blocks
From Depots.

ESTABLISHED 1851.

HOMELIKE, WITH EVERY CONVENIENCE.

Cor. Doty and King Streets, - MADISON, WISCONSIN.

# The Mutual Benefit Life Ins. Co., Newark, N. J.

INSURANCE IN FORCE, $363,801,084.00.

FRANK L. WILSON, State Agent, 58-59 University Building, MILWAUKEE, WIS.





To obtain a policy that you can change, without cost, to meet your FUTURE WISHES you must insure in the....

Northwestern Mutual Life Insurance Company

MURPHY & SURLES, General Agents, MILWAUKEE, WISCONSIN.


Cunningham John H, dentist, 22 Vroman block.
Curran John W, real est, 106 S Pinckney.
Curtis Dexter Co (Wm D and Frank H Curtis, Mrs Stella C Baker), mnfrs saddlery specialties, 840 E Washington av.
Curtis Wm D, mayor, City Hall.
Curtiss Edwin R, photogr, 1 E Main.
Curtiss Fred W, photogr, 104 State.
Dahlager Rev Ole C (Nor Luth), 1318 Spaight.
Damm John, cigars, 7 W Main.
Dane Abstract of Title Co, John T Kenney pres, Amund K Reindahl sec, 107 W Main.
Dane County Telephone Co, J C Harper pres, J J Power sec, 29 E Main.
Dane County Title Co, G J Corscot pres, R R Kropf sec, 109 S Fairchild.
Daniher Daniel D, apiarist, 708 Williamson.
Davidson Abraham R, tailor, 31 N Pinckney.
Davis Albert M, mnfr agrl impts, 317 E Wilson.
Davis R W, county treasurer.
Davis Wm M, groceries, 1202 W Dayton.
Davy & Rosen (Edward Davy, Paul E Rosen), tailors, 433 W Gilman.
Deachamp Thomas, drayman, 722 Mound.
Dean Aletta F, teacher, 138 W Gorham.
Dean Joseph, carp, 503 W Doty.
Dean Joseph jr, physician, 3d fl, 108 State.
Deards Abbie M, nurse, 1121 E Johnson.
Deards Edward, carp, 335 W Wilson.
Deards Walter, carp, 1121 E Johnson.
De Groat Mrs Adelaide, dressmkr, 14 N Henry.
Deike Albert, grocer, 753 Williamson.
Delaney John, carp, 825 W Dayton.
Democrat Printing Co, George Raymer pres, I P Ketchum sec, publrs Madison Daily Democrat, 114 S Carroll.
Dengler Charles M, painter 319 N Frances.
Dengler Clare, teacher, 319 N Frances.
Dengler Rose, teacher, 319 N Frances.
Denison Margaret, drayage, 643 E Wilson.
De Tampel Katherine, dressmkr, 311 State.
Devlin Kate, dressmkr, 27 W Doty.
Dick Adolph H, saloon, 217 State.
Dick Christian, whol liquors, 223 State.
Dickert Frank G, shoes, 911 Williamson.
Dickert Salome, dressmkr, 19 W Main.
Diederich Michael, grocer, 817 University avenue.
Diepold Peter J, blksmith, 1433 University avenue.
Doerfer Wm, dairy, W Madison.
Donoughue Margaret, nurse, 305 E Johnson.
Donovan J P, phys, 21 S Pinckney.
Dow Charles M, ins agt, 3 Tenney bldg.
Dow Leila A, artist, 237 W Gilman.
Dowagiac Mnfg Co, W Barton mngr, agrl impts, 617 Williamson.
**DOWNING J D, Vice-Pres Hollister** Drug Co, 107 N Hamilton.
Doyon & Rayne Lumber Co, B H Doyon pres, George T Rayne sec and treas, 119 W Mifflin.
Drea Patrick H, carp, 105 Maple.
Dresen Theodore F, jeweler, 216 State.
Dresen & Rhodes (Charles A Dresen, Louis M Rhodes), painters, 218 E Main.
Drews Edward H, dentist, 29 E Main.
Drews Wm, hardware, 937 Williamson.
Drives J B & Son (John B and John B jr), coal, 409 Blount.
Dudley Joseph E, carpenter, 203 E Washington av.
Du Frenne Martin, propr Madison Notion Co, 205 King.
**DUN R G & CO, THE MERCANTILE** Agency, Tenneys, Hall & Swansen, Attorneys, Tenney Bldg, 108 E Main.
Dunkel Joseph, shoes, 604 University av.
Dunn John M, agt C, M & St P Ry, 646 W Washington av.
Dunn Laura, dressmkr, 1324 Dewey.
Dunn Martin L, cigars, 3 E Main.
Durlin Fayette, real estate, 14 Marston blk.
Eagle Hotel, Carl Hermann propr, 631 E Wilson.
East Side Livery, M J Regan propr, 702 Williamson.
Eastman Fred R, electrician, 114 State.
Eastman John S, electrician, 511 State.
Eckstedt Ernest E, saloon, 1252 Williamson.
**ECONOMICAL RUG CO, Charles Kehoe** Propr, 128 State. (See page 574.)
Eddy Ernest W, restaurant, 11 W Main.
**EDGEWOOD VILLA SACRED HEART** Academy, Conducted by the Dominican Sisters, Sister M Reginald Superior, 909 Monroe. (See page 572.)
Edsall Frank H, phys, 15 Mendota blk.
Eggen Rev Thore (Evan Luth), 1209 Rutledge.
Ehrlich Mrs Dorothea, dressmkr, 332 W Dayton.
Ehrman Charles J, meats, 1234 Williamson.
Ekern Alice O, teacher, 219 N Hamilton.
Elding Samuel, carp, 648 Williamson.
Electrical Supply Co, L W Burch pres, A L Payne sec, electrical supplies, 323 E Wilson.
Ellefson Nels W, lumber, 2016 Winnebago.
Ellguth Natalie, dressmkr, 413 State.
Ellingson Martin, cigar mnfr, 120 S Pinckney.
Elliott Amelia, dressmkr, 309 E Mifflin.
Elliott E R, whol lumber, 1242 E Dayton.
Elliott Mary A, dressmkr, 309 E Mifflin.
Elliott & Fox (Wm T Elliott, Charles R Fox), agrl impts, cor Blair and Railroad.
Ellis Charles T, real esate.
Ellis J R & Sons, Zala Baldwin mngr, butter, 619 Williamson.
Ellman George, confr, 402 State.
Elver Charles, hotel, 524 E Wilson.
**ELVER ELMORE T, Lawyer, 38-40** Tenney Bldg. (See page 579.)
Emergency Hospital, Mrs S J Bennett matron, 206 E Main.
Empire Land Co, A D McConnell mngr, 14 Brown blk.
Engelhardt Moritz, dry goods, 308 State.
Erickson Mrs Rachel, music tchr, 410 N Butler.
Esser Louis R, hair goods, 2 S Carroll.
Esser & Dowling (Jacob Esser jr, Wm L Dowling), shoes, 15 W Main.
Estee L Florence, nurse, 212 N Mills.
**ESTER EDWARD F, Propr Ester Oyster** Company, 206 E Main. (See page 581.)
**ESTER OYSTER COMPANY, Edward F** Ester Propr, 206 E Main. (See page 581.)
Evans Theodore W, phys, 3 N Pinckney.
Everett Edward, phys, 1 E Main.
Evert Karl, teacher, (S M) Lakeside.
Faber Mary, dressmaker, 312 S Park.
Faber Peter, carpenter, 808 Chandler.
Farlin Earl G, cigars, 12 S Carroll.


The Gallasch Co.

MANUFACTURERS OF MUSTARD, CATSUP AND VINEGARS

298 MILWAUKEE STREET, MILWAUKEE, - WIS.

MANUFACTURERS OF
C. P. & J. LAUSON, GAS and GASOLINE ENGINES.
103 WEST WATER ST., MILWAUKEE, WIS.



Capital, $100,000.00. Surplus, $100,000.00.

# THE FIRST NATIONAL BANK
OF MADISON, WIS.
(144)

**OFFICERS:**
N. B. Van Slyke, President.
M. E. Fuller, Vice-President.
Wayne Ramsay, Cashier.
M. C. Clarke, Assistant Cashier.

**U. S. DEPOSITORY.**

**DIRECTORS:**
N. B. Van Slyke, M. E Fuller,
Halle Steensland,
Jas. E. Moseley, Wm. F. Vilas,
F. F. Proudfit, Wayne Ramsay.

## Ester Oyster Company,

DEPOT: MADISON, WIS.
Packers and Shippers of QUEEN ESTHER BRAND FRESH BALTIMORE

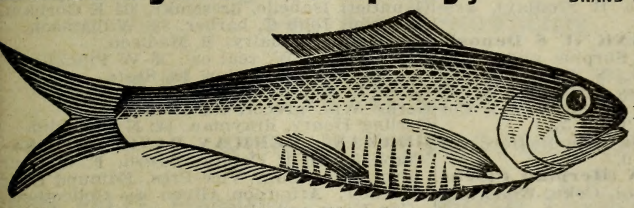

OYSTERS.
Wholesale Dealers in
**Fresh and Smoked FISH.**
Jobbers in
CRACKERS AND CELERY.

Bell Telephone No. 4403.
Standard Telephone No. 390.
206 E. Main, MADISON, WIS.

## M. J. HOVEN,
..DEALER IN..
Fresh, Salt, Smoked and Dried
**MEATS,**
Ham, Lard, Poultry, Etc. Oysters at Wholesale and Retail.
**Manufacture of Sausage a Specialty.**
Cor. Hamilton and Mifflin Sts.,
Cor. State and Gorham Sts.,
**MADISON, WIS.**

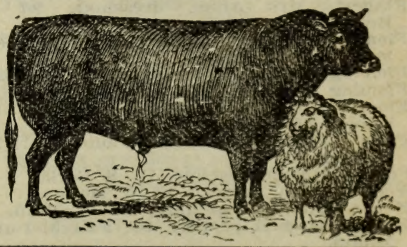

Established 1858 Bell Phone 85

## KENTZLER BROS.
PROPRIETORS OF
# City Livery Stable
**The Best Traps, Buggies and Carriages in the City. The Finest of Livery. Special Attention Given to the Traveling Public.**
107 to 111 East Doty Street MADISON, WIS.

FINE IMPROVED FARMS
CHOICE TRACTS UNIMPROVED LANDS IN WOOD, CLARK, TAYLOR, PRICE COUNTIES.
**Benson & Anderton**
MILWAUKEE, WISCONSIN

H. C. Miller Co. 342-6 Broadway, Milwaukee, Wis.
Blank Book Makers.
Labor Saving Office Devices. | Removable Leaf Ledgers | Order Sheets . . . Holders, Binders.
(See adv. in Milwaukee.)



Folding Paper Boxes of all kinds.
185-191 Milwaukee Street, - - - MILWAUKEE.
Memories Box Folding Company

Farnese Christine, music tchr, 120 N Butler.
**FAUERBACH BREWING CO, Louis** Fauerbach Pres, Henry Fauerbach Vice-Pres, Philip Fauerbach Sec and Treas, Brewers, Maltsters and Bottlers, 651 Williamson.
Fay John, mason, 345 W Main.
Fehlandt John C, lawyer, 12 Marston blk.
Felber Lena, dressmkr, 119 N Bassett.
Felber Theresa, dressmkr, 523 W Dayton.
Felton Anthony P, locksmith, 16 N Carroll.
Fenner Robert, cigars, 21 W Main.
**FESS GEORGE E, Propr Fess House,** Cor Doty and King. (See page 577.)
**FESS HOUSE, George E Fess Propr,** Cor Doty and King. (See page 577.)
**FETHERS MYRON D, Genl Agent for** Southern Wisconsin, The Union Central Life Insurance Co, 23 E Main. (See left side lines and page 7.)
Field Henry O, restaurant, r 114 E Washington av.
Findlay & Co (Augusta B Findlay), grocers, 30 N Carroll.
**FIRST NATIONAL BANK (U S Depository;** Capital $100,000; Surplus and Undivided Profits, $125,000), N B Van Slyke Pres, Wayne Ramsay Cashier, M C Clarke Asst Cashier, Pinckney n e Cor Washington av. (See page 581.)
Findorff John H, planing mill, Bedford cor Wilson, 601-7 W Wilson.
**FISCHER & NIEMANN (Herman Fischer,** Otto Niemann), Coal, Coke, Wood and Ice, 853 E Main.
Fisher Rev John H (Catholic), 222 W Main.
Fisher Mary G (Christian Scientist).
Fisher Willard, electrician, 743 Jenifer.
Fitch Wm D, undertaker, 123 W Main.
Fix Bros, carps, 1036 Williamson.
Fix Charles J, carp, 430 W Dayton.
Fjeld Hannah, teacher, 410 W Doty.
Flaherty Mrs Anna, dressmkr, 107 N Broom.
Fleming Mrs Helen V, dressmkr, 432 W Gilman.
Fleming Lucinda E, teacher, 322 E Gorham.
Fleming Nellie, dressmkr, 928 Erin.
Flom Frederick, propr Flom's Theater and saloon, 207 E Main.
Flom's Theater, Frederick Flom propr, 207 E Main.
Foley Kathryn, teacher, 111 S Park.
Folz Henry C, grocer, 445 W Main.
Foran Sisters, dressmkrs, 454 W Main.
Ford Charles E, protogr, cor Fairchild and Mifflin.
Ford Charles F, machinist, 120 E Washington av.
Forgeot Mabel, teacher, 1809 Jefferson.
Fowler Helen A, teacher, 416 W Main.
Fowler Maude M, music tchr, 416 W Main.
Fowler Wm A, music tchr, 416 W Main.
**FOX A O, Pres and Genl Mngr Northern** Electrical Mnfg Co, 1410 Williamson.
Fox Charles R, agrl impts, 113-23 S Blair.
Fox Philip R, phys, 21 N Pinckney.
Franey Margaret A, dressmkr, 331 W Dayton.
Franey Thomas W, barber, 233 State.
Frankee Sisters, dressmkrs, 308 W Main.
Frautschi Christian, furniture, 204 King.
Frederickson A D & J V (Albert D and John V), planing mill, Blount n e cor Main.
Fresch Andrew, dairy, W Madison.
Frick Co, W L Trueblood mngr, agrl impts, 626 E Main.
Fryette S J, osteopath, 104 State.
Fuller Mrs Belle, music teacher, 117 E Gorham.
Fuller Opera House, Edward M Fuller propr, 8 W Mifflin.
Fuller & Johnson Mnfg Co, Samuel Higham pres, W C Noe sec, mnfrs agrl impts, 1342 E Washington av.
Fuss Justin, saloon, 1321 University av.
Gaar, Scott & Co, E E Heath mngr, threshing machines, 701 Williamson.
Gaertner Herman, barber, 1326 Williamson.
Gage Florence, teacher, 223 W Gilman.
Galpin Rev Fredrick T (Baptist), 412 N Carroll.
Gamm Wm J, jeweler, 3 W Main.
Gapen Clark, phys, 28 E Mifflin.
Garllus & Spooner (Bernt Garllus, Charles Garmon Margaret, dressmkr, 1239 Jenifer.
Gauntlett Isabelle, dressmkr, 911 E Gorham.
Gausman John C, barber, 848 Williamson.
Gay Leonard, dairy, S Madison.
Gay Leonard W, real est, 25 W Pinckney.
Gay Matthew J, tailor, 302 State.
Geier Joseph N, carp, 330 W Doty.
Gerke Wm, grocer, 802 Chandler.
Gerling Henry, drayman, 142 N Franklin.
**GERMAN AMERICAN BANK THE (Established** 1871; Capital $50,000), F W Suhr Pres, John Suhr Vice-Pres, Edmund Suhr Cashier, Attention Given to Collections, Cor King and Main.
Germania House, John Sacks propr, 510 E Wilson.
Gerson & Gerson (Henrietta and Maragret), dressmkrs, 113 N Hamilton.
**GIFFORD GEORGE P, Propr Avenue** Hotel 114-116 Monona av.
Gilbert Edna M, teacher, 1921 Madison.
Gilbert Frank L, dist attorney, 109 W Main.
Gilbert Gilbert H, shoemkr, 111 N Hamilton.
Gilbert Herman H, phys, 105 King.
Gilbert Ivah L, teacher, 1921 Madison.
Gilbert Leigh B, mason, 23 N Pinckney.
Gilbert & Jackson (Frank L Gilbert, Russell Jackson), lawyers, 109 W Main.
Gilbertson & Andresen (Andrew Gilbertson, Charles W Andresen), jewelers, 124 State.
Gill Alex & Co, carps, 412 S Blair.
Gill G E & A J (George E and Arthur J), undertakers, 122 W Main.
Gill Joseph F, phys, 3 W Main.
Gill Wm W, phys, 16 E Mifflin.
Gillette Fred R, barber, 541 W Main.
Gillette Wm L, dentist, 1 E Main.
Gilmore Rev F A (Unitarian).
Gisholt Machine Co, F A Johnson pres, H T Johnson sec, 1402 E Mifflin.
Glasier Emma, teacher, 217 W Gilman.
Glassco K C, agrl implts, 317 E Wilson.
Gleason-Klussman Mrs Catherine, milliner, 20 E Mifflin.
Gleason Mary A, dressmkr, 520 W Doty.
Glynn Mary A, dressmkr, 1212 Jenifer.
Godfroy Harry E, barber, 1964 Railroad.
**GOFF F B, County Clerk.**
Goldsmith Charles J, barber, 230 State.
Goodman Charles, shoemkr, 404 E Wilson.
**GORDON J O & SON (James O and J** Curtis), Architects, 306-308 Wisconsin Bldg.
Goude & Co (Wm and W Clinton Goude), grocers, 1302 E Washington ave.

KRUS ENGRAVING CO. DESIGNING HALF-TONE ZINC-ETCHING
EVENING WIS. BLDG. MILWAUKEE

**Interior Woodwork Co.**
Cor. Park St. and Fifth Ave. Tels. South 37 and 38.
MILWAUKEE, WISCONSIN.

LET US ESTIMATE ON YOUR
**DOORS**
INTERIOR AND EXTERIOR,
VENEERED, PAINTED, GRAINED



LAWYERS, MADISON, WIS.

**BUELL & DENU,**

STATE BANK BUILDING.

CHARLES E. BUELL, Circuit Court Commissioner. ALBERT R. DENU, Notary Public.

COLLECTION DEPARTMENT fully equipped to handle claims at any point. Competent adjuster sent on out of town business.

REFERENCES: Marshall & Illsley Bank, Milwaukee; Merchants National Bank, Chicago; State Bank, Madison.

Representatives of Wilber Mercantile Agency. Credit inquiries answered.

Long Distance 'Phone 3111.

Carpet Cleaning. Mattress Work.
Feather Renovating.

**MADISON RUG FACTORY,**

RUG MANUFACTURERS.

JOHN PALTZ, Proprietor. MIFFLIN ST., n. e. cor. Fairchild St.
Phones: Standard 2820. Bell 4043. MADISON, WISCONSIN.

**Madison Fixture and Plating Works**

MANUFACTURERS OF

Combination Gas and Electric Fixtures.

ELECTROPLATERS IN GOLD, SILVER, BRASS, NICKEL. ELECTRICIANS and Electric Supplies.
Phone 7290. MADISON, WIS.

**MADISON STEAM DYE WORKS,**

H. STRELOW, Proprietor.

Gentlemen's, Ladies' and Children's Garments

Cleaned, Dyed, Pressed and Repaired.

MAIL OR EXPRESS ORDERS PROMPTLY ATTENDED TO.

FOR PRICES WRITE OR CALL. 112 S. Pinckney Street, MADISON, WIS.

**Sonnichsen & Stielow** MANUFACTURERS OF Special Machinery and Novelties
128 SYCAMORE STREET, MILWAUKEE, WIS.

We Analyze Raw Materials and Finished Products of Any Industry and Trade, Food and Feed Products. ASSAYING.
Industrial Chemical Institute of Milwaukee, 644-646 BROADWAY, MILWAUKEE, - WIS.



R. G. DUN & CO., The Mercantile Agency Geo. Douglass, Mgr. Wells Bldg. Milwaukee, Wis.

Gould, Wells & Blackburn Co, G H Wells pres and treas, H S Vickery sec, whol grocers, 634 W Main.
Gove George R, teacher, 23 W Dayton.
Grady James S, contr, 508 E Washington av.
Graham Elizabeth J, teacher, 1107 Rutledge.
Grand Army Memorial Hall and Grand Army Dept Quarters, H W Rood custodian, State House.
Grann Hans A, carpenter, 110 E Wilson.
Gratz Rosa B, teacher, 1213 W Johnson.
Green Rev Wm L (Presbyterian).
Greenbank Grace, teacher, 143 W Gorham.
Greig John, furniture, 113 King.
Grimm John, 2d hd goods, 1020 Williamson.
**GRIMM JOHN J, Propr Grimm's Book** Bindery, 119-121 E Washington Av.
**GRIMM'S BOOK BINDERY, John J** Grimm Propr, 119-121 E Washington Av.
Grounsell John C, nurse, 407 W Johnson.
Grove Edward H, saloon, 431 State.
Grove Mrs Emma, dressmakr, 315 W Main.
Grove Wm A, restaurant, 110 King.
**GROVE'S H SONS (Henry F and Frederick W)**, Wholesale Wines, Liquors and Saloon Supplies, Mnfrs of Fine Cigars, 109 S Webster.
Groves-Barnes Music Co, J W Groves pres, Golden Smith sec, 27 E Main.
Gruendler & Fritz, carpenters, 440 W Dayton.
Gunkel Theodore G, barber, 632 University avenue.
Haak Allie, barber, 110 S Pinckney.
Haak August, grocer, 461 W Gilman.
Haak Gustave, grocer, 610 University av.
Haak Louis, saloon, 17 W Main.
**HAAK WM JR, Windmills, Tanks,** Pumps, Belting and Oils, Pipe and Fittings, 119 S Webster.
Hackel Frank J, tailor, 431 State.
Hackett Elizabeth V, dressmkr, 433 W Mifflin.
Hackett Jennie, dressmkr (S M) Lakeside.
Hackett Katherine, dressmkr, 107 N Broom.
Hagerty J W, mason, 218 Lake.
Halbach John P, harness, 111 E Washington avenue.
Haley John C, real est, 212 S Henry.
Haley Louis C, music tchr, 215 W Washington av.
Hall Charles H, phys, 5 N Pinckney.
Hall Eva, nurse, 318 N Bruen.
Hamacher Peter J, saloon, 306 W Mifflin.
Hammes Jacob H, saloon, 1960 Railroad.
Hancock Mrs Mary H, teacher, 15 E Gorham.
Hanks David R, 2d-hd gds, 431 W Gilman.
Hanks Tillie, dressmkr, 14 E Johnson.
Hansen Alfred, saloon, 619 W Main.
**HANSEN CHRISTIAN, Pres and Mngr** Wisconsin Wagon Co, Blair n e cor Railroad.
Hanson Anna, teacher, (S M) Lakeside.
Hanson Annie, dressmkr, 409 E Washington avenue.
Hanson Fred, carpenter, 8 N Baldwin.
Hanson Sena, nurse, 338 W Main.
Harbort Fred C, saloon, 123 King.
**HARDGROVE H M, Agent A W Stevvens Co,** Railroad and Blount.
Hardy Mrs Clara, dressmkr, 523 W Washington av.
Harker Bros, carps, 118 N Hancock.
Harloff Paul F, electrician, 301 State.
Harnan Hotel, Cass & Harnan proprs, 122 W Washington av.
Harper Caroline A, teacher, 610 Langdon.
Harper Cornelius A, phys, 15 S Pinckney.
Harper & Winterbotham (J Crawford Harper, John M Winterbotham), lawyers, 29 E Main.
Hart Edmund J, dentist, 4-5 Tenney bldg.
Hartig Dorothea, nurse, 331 W Wilson.
Haskins Mary, dressmkr, 136 S Blair.
Haswell Anna J, nurse, 1610 Jefferson.
Haswell A & Co (Alfred Haswell), furniture, 28 N Carroll.
Hatfield Henry, dairy, W Madison.
Hauk Henry, plumber, 115 S Carroll.
Hauk Mrs Lucetta, hotel, 134 S Butler.
Hausmann Brewing Co, C J Hausmann pres, W P Hausmann sec, 338 State.
Hawkes Charles, tailor, 29 N Pinckney.
Hawkes Evangeline W, dressmaker, 624 E Johnson.
Hawley E W & Son (Edward W and Warren B), grocers, 408 State.
Hayes Fred, barber, 636 W Washington av.
Hayes John D, horseshoer, 212 S Pinckney.
Hayes Morris F, barber, 634 W Washington av.
Head Louis R, phys, 5 Brown blk.
Heddles Lumber Co, Thomas E Brittingham pres, J M Hixon vice-pres, W S Heddles sec and treas, 8 S Carroll.
Heich Julius, painter, 754 Williamson.
Heiliger Eleanor C, teacher, 320 W Wilson.
Heilmann George, baker, 121 E Main.
Heim John B, supt Water Works, City Hall
Heimdall Henrietta, dressmkr, 340 W Mifflin.
**HEIN NICK, Propr University Hotel,** 450-452 W Gilman.
Hein Willard H, teacher, 630 Langdon.
Helmus Anna C, dressmkr, 212 N Livingston.
Hengell Rev H C (Catholic), 120 W Johnson.
Henter Henry, saloon, 402 S Park.
Herbener Mrs Frances, dressmkr, 3d fl, 121 S Webster.
Herfurth E M, teacher, 703 E Gorham.
Herfurth Theodore & Son, genl ins, 103 E Gorham.
Hermann Carl, propr Eagle Hotel, 631 E Wilson.
Hess Frank J, confectioner and cigar mnfr, 638 Williamson, cigar factory 317 W Gorham.
Hess Fred, cigar mnfr, 101 State.
Hess Louis, confr, 410 E Wilson.
Hess & Schmitz (John Hess, Frederick J Schmitz), real estate, 248 W Gilman.
Heyl Charles W, cigars, 110 E Main.
Hicks Emma F, nurse, 10 N Broom.
Hicks & Faulkner (Walter W Hicks, Charles R Faulkner), restaurant, 114 King
Hill Edna M, teacher, 744 E Johnson.
Hill Rollin C, grocer, 502 W Main.
Hines George, carp, 424 W Dayton.
Hiney & Gunther (Wm M Hiney, George Gunther), meats, 439 W Main.
Hinrichs Dry Goods Co, Frank Hinrichs pres, Catherine Cashen vice-pres and treas, Angus P Udell sec, 3 S Pinckney.
Hintzen Wm H, meats, 551 W Main.
Hobbins Henry B, ins agt, 23 E Main.
Hoeveler John P, music tchr, 412 Francis.
Hoeveler Theodore, furniture, 115 W Main.

Geo. F. Rohn, "Everything Electrical." Estimates on Complete Power and Lighting Plants. MILWAUKEE.

**POLK'S PUBLICATIONS:** Gazetteers and Business Directories of MANY STATES, Medical and Surgical Register of the United States, Dental Register of the United States, Milling, Lumber and Real Estate Directories, and OVER 70 CITY DIRECTORIES.



ORGANIZED 1845. FREDERICK FRELINGHUYSEN, President

# The Mutual Benefit Life Insurance Co.

"THE LEADING ANNUAL DIVIDEND COMPANY."

Links together the Lowest of Rates with Annual Dividends and Liberal Non-forfeiture.

INSURANCE FURNISHED AT COST. ALL PROFITS DIVIDED AMONG POLICY HOLDERS.

Full explanation of our unsurpassed Policy Contract may be had by stating age, and applying to, or addressing

**JAMES D. PRINGLE, General Agent,**
Room 5, Marston Block, - MADISON, WISCONSIN.

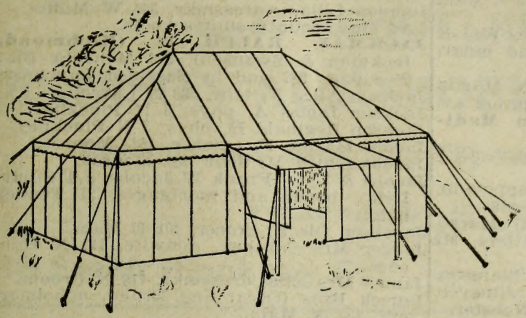

JOHN GALLAGHER, President.
W. G. KROPF, Secretary and Treasurer.

## MADISON TENT AND AWNING COMPANY,

MANUFACTURERS OF

Awnings, Tents, Sails, Flags, Wagon Covers, Machine Covers, Stack Covers, Horse Covers.

TENTS AND CAMP FURNITURE TO RENT.

319-321 E. Wilson St., Madison, Wis.

L. M. NEWBURY. J. W. PEPER.

# NEWBURY & PEPER,

## MACHINE SHOPS.

Dealers in New and Second Hand Engines and Boilers. Pipe and Fittings, Brass Goods, Belting, Engineers' and Well Drillers' Supplies.

Wholesale and Retail Dealers in Lubricating Oils.

**301 EAST WILSON STREET, - - MADISON, WISCONSIN.**

# Parsons Printing and Stationery Co.

## JOB PRINTING OF ALL KINDS.

Stationery, Typewriter Supplies, Rubber Stamps.

**24 N. Carroll St.** Telephone 1053. **Madison, Wis.**

The Name and Address of every Real Estate Dealer IN THE UNITED STATES IS GIVEN IN

# POLK'S REAL ESTATE DIRECTORY,

Also Abstracters of Title, Digest of Realty Laws, Etc. R. L. POLK & CO., Chicago, Ill.

GREEN BAY BUSINESS COLLEGE.
PRACTICAL COURSES TAUGHT BY PRACTICAL TEACHERS.
Write for Catalogue. (See opp. p. 422.) E. F. Quintal, Prop.



Mining Brokers, Timber Land Agents, Mineral Lands, Investment Companies, Trust Companies, Real Estate Dealers, Addresses of all in the United States given in
POLK'S REAL ESTATE DIRECTORY. R. L. POLK & CO., Chicago, Ill.

Hoffman & Pschorr, carps, 10 S Bassett.
Hofmann Wm, tailor, 129 State.
Hogbin Wm, tailor, 414 W Gilman.
Hollatz & Donely (Charles Hollatz, Charles Donely), saloon, 207 State.
**HOLLISTER ALBERT H, Pres and** Treas Hollister Drug Co, 3 N Pinckney.
**HOLLISTER DRUG CO, A H Hollister** Pres and Treas, J D Downing Vice-Pres, C H Bernhard Sec, Medicine Mnfrs, 3 N Pinckney and 107 N Hamilton. (See page 4).
**HOLLISTER'S ROCKY MOUNTAIN TEA,** Hollister Drug Co Mnfrs, 107 N Pinckney. (See page 4.)
Holloway John, meats, Elmside, E Madison.
Holm Henry J, propr Northwestern Hotel, 613 E Wilson.
Holmes Mrs Margaret, nurse, 2d fl 3 E Main
Holt Jerome C, carp, 1922 Madison.
Home Savings and Loan Assn The, Wm R Bagley pres, R R Kropf sec and mngr, 109 S Fairchild.
Homuth & O'Neil (Emil F Homuth, Martin H O'Neil), grocers, 816 W Washington av.
**HOPKINS JULIA A, Librarian Madison** Free Library, City Hall.
Hoppmann August C, city attorney, City Hall.
Hoppmann & Moran (August C Hoppmann, John Moran), lawyers, 3 Badger blk.
Horstmeier & Schulkamp (Wm C Horstmeier, John T Schulkamp), bottlers, 912 Williamson.
Horstmeyer Wm A, barber, 854 Williamson.
Horstmeyer & Ottow (Henry C Horstmeyer, John G Ottow), plumbers, 123 S Webster.
Hossman Henry W, drayman, 1915 Winnebago.
Hotel Madison, Frank A Ogden propr, 30 E Mufflin.
Hottmann & Powell (Frank C Hottmann, Frank E Powell), grocers, 729 University av.
Hough A G, phys, 28 W Mifflin.
**HOVEN MATTHEW J, Propr Second** Ward and Washington Meat Markets, Fish, Game, Oysters, Fesh, Salt and Dried Meats, Sausage Mnfr, 332 State and 101 N Hamilton. (See page 581.)
Howard Rachel A, nurse, 1215 W Wash av.
Howard Ruth, nurse, 1215 W Wash av.
Howe Sarena, dressmkr, 221 S Hamilton.
Hubbard Mrs Anna, cigars, 211 State.
Huels Fred, gunsmith, 115 State.
Huggins Carrie B L, tchr, 206 W Mifflin.
Hughes E B, teacher, 10 W Gilman.
Hughes Wm H, saloon, 402 E Wilson.
Hull H L & Son (Harry L and Robert H), bicycles, 227 King.
Humane Restraint Co, M W Lynch mngr, mnfrs surgical appliances, 18 E Washington av.
Humiston Fred W, real est, 534 W Wash av
Hunt Rev George E (Presbyterian.)
Hunt's Academy Orchestra, Fred R Hunt mngr, 523 W Washington av.
**HUPPELER WM H, Propr Capital** House, 206-212 King. (See page 579.)
Hurd Charles F, dentist, 123 King.
Hurd Richard W, dentist, 123 King.
Hurley James, drayman, 923 E Dayton.
Hurley T & Co (Thomas Hurley), grocers, cor Frances and Johnson.
Hyland Agnes, milliner, 120 E Main.
Hyland Emma G, tchr, 141 N Franklin.
Hyland John G, grocer, 854 E Johnson.
Hyland Walter J, plumber, 18 N Carroll.
Icke John F, city surveyor, City Hall.
Illegan Margaret C, dresmkr, 1031 University av.
Illinois Central R R Co, Mark Fenton frt and pass agt, depot Bassett cor Washington av.
Imig George, painter, 826 Williamson.
**INDEPENDENT ORDER OF FORESTE**rs, High Court of Wisconsin, J C Proctor High Sec, 6 Marston Block.
International Harvester Co of America, T A Coleman agt, 301 S Blount.
**INTERNATIONAL MERCANTILE AGEN**cy of Milwaukee, Wis, Buell & Denu Attorneys, State Bank Bldg.
Iverson Lillian, dressmkr, 340 W Mifflin.
Ives Guy, county supt schools.
**JACKMAN RALPH W (Richmond,** Jackman & Swansen), 3-6 Mendota Blk. (See page 587 and in classified Lawyers.)
Jackson Alice F, tchr, 323 N Carroll.
Jackson James A, phys, 3 N Pinckney.
Jackson Reginald H, phys, 3 N Pinckney.
Jacobs Marian F, teacher, 1627 Monroe.
Jacobs Smith M, flour, 301 Monroe.
Jacobs & Lyle (Frank W Jacobs, J T Stuart Lyle), bonds and mortgages, 21 Tenney bldg.
Jacobsen Ole R, grocer, 201 E Main.
Jaeger Mrs Caroline, midwife, 143 N Hancock.
James Mrs Ella, dressmkr, 116 N Broom.
Janeck Bros (Oscar and Ernie), upholsterers, 105 N Main.
Jarvis Adeline, techr, 607 State.
Jarvis Charles W, dray, 527 State.
Jefferson Beverly, bus line, 12 N Webster.
Jenkins Sara D, tchr, 501 N Henry.
Jensen Andrew, shoes, 432 State.
Jensen Mrs K W, dressmkr, 648 Williamson.
Jensen Martin, grocer, 825 E Johnson.
Jensen Mrs Mary, dressmkr, 648 Williamson.
Jerabek Mrs Eliza, milliner, 901 E Johnson.
Joachim George H, barber, 20 S Carroll.
Joachim L W, music tchr, 145 N Franklin.
Johnson Adolph, carpenter, 138 Frances.
Johnson Elma, dressmkr, 114 S Henry.
Johnson Frank A, saloon, 121 W Main.
Johnson Halvor, carp, 925 E Johnson.
Johnson Jeanette, dressmkr, 135 S Butler.
Johnson Marion, dressmkr, 114 S Henry
Johnson Nels, carp, 1119 E Johnson.
Johnson Niels, restaurant, 217 E Washington av.
Johnson Randi, dressmkr, 108 N Butler.
Johnson & Herhein (Andrew Johnson, Ole Herhein), saloon, 117 S Webster.
Jonas Bros (Frank W and Benjamin G), dry goods, 5 S Pinckney.
Jones Claude W, grocer, 2641 Winnebago.
Jones & McNeill (Daniel W Jones, James H McNeill), butter, eggs, etc, wholesale, 212 E Main.
Jones Renette, teacher, 207 W Wash av.
Jones & Schubring (Burr W Jones, Edward J B Schubring), lawyers, 2 Badger blk.
Jordan Conrad F, meats, 908 Williamson.
Jorstad Osmund M, teacher, 303 N Park.
Joslin Rev George A, 1125 W Wash av.
Kaiser Joseph, general store, 27 N Pinckney

DESIGNERS And Builders of Special MACHINERY and TOOLS.
Wisconsin Machinery & Manufacturing Co., Milwaukee, Wis.

BLUE ROCK NATURAL LITHIA WATER The Most Beneficial of Table Waters.
ROCK COUNTY MINERAL WATER COMPANY, JANESVILLE, WIS.



T. C. RICHMOND. R. W. JACKMAN. S. T. SWANSEN.

RICHMOND, JACKMAN & SWANSEN

ATTORNEYS and COUNSELORS.

Suite, 3-6 Mendota Block, MADISON, WISCONSIN.

ASSOCIATE OFFICES:
RICHLAND CENTER, WIS. EVANSVILLE, WIS.

L. F. SCHOELKOPF'S

MADISON AUTOMOBILE GARAGE.

Automobiles, Bicycles, Typewriters, Repairs.

TELEPHONES: { Bell 3833. Dane Co. 1106.

116 South Pinckney St., - - MADISON, WIS.

The SHERLOCK,

(Formerly Hotel Van Etta.)

E. L. ROSS, Proprietor.

...Newly Refurnished Throughout...

STREET CARS PASS THE DOOR. SAMPLE ROOMS IN CONNECTION.

MADISON, - - - WISCONSIN.

STATE LAND AND LOAN CO.,

Farming, Timber and Fruit Lands in Wisconsin, Dakotas, Virginia and the South for sale. Some great bargains in small and large Farms; also Homes and Business openings. Money to Loan. Some excellent oportunities for small and large investors.

Suite 17-19 Marston Block, MADISON, WIS.

Robt. B. Clark Buyer and Shipper Grain, Hay, Seeds
CHIPPEWA FALLS, WIS. Write for Prices.

# A. C. UECKE, REAL ESTATE,
**LOANS and FARM LANDS, CUMBERLAND, WIS.** (See p. 12)





**C. Colnik Mnf'g Co.,** Manufacturer of all kinds of **Metal Goods, Office and Desk Railings, Brass Wickets, Fences, Crestings, and all kinds Ornamental Iron Work.** 221-225 Eighth St., MILWAUKEE, WIS.


Kane Cornelius C, grocer, 625 University av
Kanouse Calvin H, blacksmith, 1518 Williamson.
Kanouse W T, drayman, 1936 Railroad.
Karls Bros (Michael H and Matthew A), meats, 1201 Williamson.
Karstens Charles, furniture repairs, 201 W Gorham.
Karstens & Schmitz (Frank W Karstens, Frederick J Schmitz), clothiers, 24 W Mifflin.
Kasdin Saul, genl store, 227 Lakeside av.
Kautz Otto, shoemaker, 1048 Williamson.
Kavanaugh Cecelia O, teacher, 716 State.
Kayser Adolph H, lumber, 206 E Washington av.
Kayser Wm J, tinsmith, 205 King.
Keachie Frank M, restaurant, 5 E Main.
Keachie George R, carp, 701 Langdon.
Keane & Taylor (Nora Keane, Isabella H Taylor), bakers, 328 State.
Keeler Mabel E, dressmkr, 509 State.
Keeley Mamie W, confr, 112 State.
Keeley, Neckerman & Kessenich (Nicholas Keeley, George M Neckerman, Frank Kessenich), dry goods, 15 N Pinckney.
Keenan George, phys, 28 E Mifflin.
Kehl's Dancing Academy, F W Kehl director, 309 W Johnson.
Kehoe Bart J, livery, 114 E Wilson.
**KEHOE CHARLES, Propr Economical** Rug Co, 128 State. (See page 574.)
Keichinger Katherine, dressmkr, 113 N Bassett.
Kellie Mary I, dressmkr, 8 N Bassett.
Kelliher & Powell (John M Kelliher, Thomas H Powell), grocers, 827 E Johnson.
Kelly James A, plumber, 721 W Dayton.
Kemmer George A, meats, 112 N Pinckney.
**KENTZLER BROS (Andrew R and** Milo M), Proprs City Livery Stable, Livery and Boarding, 107-111 E Doty. (See page 581.)
Kessenich Jacob J, carp, 1840 Chadbourne.
Kessler Albertina, dressmkr, 323 N Frances
Kessler Bertha, dressmkr, 323 N Frances.
Keyes Elisha W, postmaster, Mifflin, cor Wisconsin.
Kindschi George W, shoes, 109 State.
King & Walker (J T King, W G Walker), machinists, 623 E Main.
Kingston Paul, hack line, 110 Monona av.
Kirch Mrs Annie, dressmkr, 120 E Mifflin.
Kirch Charles J, saloon, 23 W Main.
Kirch Iza, tchr, 120 E Mifflin.
Kirch John, saloon, 5 E Main.
**KIRCHOFFER W G, Consulting Engineer,** 31 Vroman Blk.
Klauber M S Co, Moses S Klauber pres, clothing, 23 E Main.
Kleiner Leo A, grocer, Elmside, E Madison
Kleinheinz August dry gds, 716 University avenue.
Kleinheinz Bruno, saloon, 702 S Park.
Kleinheinz Lorenz H, propr Cardinal Creamery, 704 University av.
Kleinpell Henrietta, teacher, 208 Monona av.
Kleinpell Irma, teacher, 208 Monona av.
Klevyer H A, phys, 23 W Main.
Klueter Bros, warehouse, flour and feed, 909-911 E Washington av.
Klueter Julius, grocer, 506 E Wilson; feed mill, 909 E Washington av.
Knobel Fred H, photographic supplies, 316 State.
Knoch Henry, drayman, 931 W Dayton.
Knoerr Ottilia, dressmkr, 304 N Broom.
Knox Rev Patrick B (Catholic), 404 E Main.
Knox S H & Co, J C Hanes mngr, notions, 15 E Main.
Koch Henry, carp, 127 N Bruen.
Kollock George C, dentist, 31 N Pinckney.
Koltes Anna M, teacher, 404 S Park.
Koltes Mary, music tchr, 404 S Park.
Koltes Peter B, grocer, 404 S Park.
Kornhauser Alexander & Co (Alexander Kornhauser), dry goods, 16 W Mifflin.
Kovanda Frank, tailor, 315 State.
Kraft George, plumber, 111 W Main.
Krauth Bernadine E, nurse, 709 E Johnson.
Krehl August W, drugs, 408 E Wilson.
Krehl & Son (Frederick and Henry L), hardware, 123 E Washington av.
Krings Jacob L, cigar mnfr, 316 State.
Kroncke Bros (Alfred G and Herman W), hardware, 30 W Mifflin.
Kronenberg Christian, real est, 1504 Williamson.
Kronenberg Ferd L, architect, 1502 Williamson.
Kruse Charles J, confr, 231 State.
Kubitz Rev Otto F (Lutheran), 531 E Washington av.
Kuhlman Isaac W, watchmkr, 413 State.
Kunow Elizabeth, nurse, 118 N Butler.

**KUPFER THEODORE, Founder and** Machinist, 629-631 E Mifflin. (See page 589.)
Lacher Albert, saloon, 607 E Wilson.
Lacrosse Mathew, saloon, 201 E Washington av.
La Crosse Plow Co, H W Johnson mngr, agrl impts, 640 Railroad.
Ladd Nels A, lawyer, 106 King.
Ladd Wm B, real est, 25 N Pinckney.
Lahm Peter, drayman, 207 N Blount.
Lake City Bottling Works, W C Horstmeier pres, John T Schulkamp sec, soda water mnfrs, 912 Williamson.
Lake City House, Julius Schlotthauer, mngr, 502 E Wilson.
Lally Ambrose, saloon, 113 W Main.
Lamboley Albert J, saloon, 518 E Wilson.

**LAMP ROBERT M, Insurance, Real** Estate, Loans and Passage Agency for Ocean and Lake Steam Ship Lines, First Natl Bank Bldg.
Larkin Ella, tchr, 107 S Hancock.
Larson Edward, saloon, 623 W Washington avenue.
Larson Edward L, carpenter, 320 E Johnson.
Larson Emma, nurse, 16 N Henry.
Lauck Eliza, dressmkr, 117 N Charter.
Laughlin Addie, teacher (S M), Pont.
Lavin Elizabeth, music tchr, 817 E Johnson.
Lavin James, grocer, 817 E Johnson.
Lavin Owen E, saloon, 629 W Main.
Law Allen R, phys, 3 W Main.
Lawrence John T, mason, (S M) Van Deusen.
Ledwith George L, livery, 211 E Main.
Lee Grace E, teacher, 224 W Wash av.
Lee Sadie, dressmkr, 123 N Hamilton.


# G. D. JONES LAND CO.,
**WAUSAU, WIS.** (See page 9)

**BUY AND SELL North Wisconsin & Michigan Lands.**

# FERROFIX BRAZING CO.

**251 LAKE ST. Milwaukee, Wis. (See page 3.)**




**LEGLER FREDERICK E, Real Estate,** 29 W Main.
**LEGLER GEORGE E, Advertising** Specialist, 29 W Main.
Lemberger George, blacksmith, 520 S Park.
Lemmel Mrs H H, music tchr, 15 E Gorham.
Lenborg Sarah, dressmkr, 1125 Jenifer.
Lenzer Paul C, drayman, 408 N Ingersoll.
Leslie & Burwell (Mrs C Leslie, Earl S Burwell), livery, 223 E Washington av.
Leverentz George C, mason, (S M) Van Deusen.
Lewis Henry, drugs, 509 State.
Lewis H M, referee in bankruptcy, Federal bldg.


# THE STARKS-LEVIS LAND COMPANY

*Incorporated under the Laws of Wisconsin.*

**Paid up Capital Stock, $50,000.00.**

**OFFICERS:**

**N. O. STARKS, President. A. F. MENGES, Vice-President. G. W. LEVIS, Secretary and Treasurer.**

We act as agents for non-residents in buying and selling farm, timber and mineral lands. We own 30,000 acres of the choicest farm lands in Northern Wisconsin which we offer for sale on easy terms. These lands are in the best dairy section of the Union. We deal in Wisconsin, Western and Southern Timber, Agricultural and Mineral Lands. CORRESPONDENCE SOLICITED.

**Capital Bank Bldg., - - MADISON, WIS.**

# CHEAP FARMING LANDS

**IMPROVED FARMS BOUGHT AND SOLD.**

## TROAN'S LAND AGENCY,

**611 E. Main St., MADISON, WIS.**

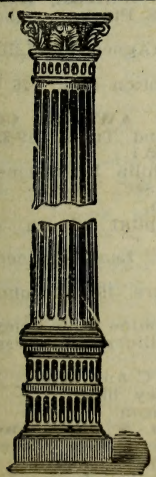

## THEODORE KUPFER,

# Foundry and Iron Works

MANUFACTURER OF ALL KINDS OF

**Machine Castings.**

**Architectural Iron Castings a Specialty.**

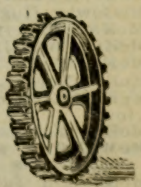

629-631 East Mifflin St.,

**MADISON, - WIS.**

# The Eau Claire Business College

**EAU CLAIRE, WIS.**

Is recommended by the business community and all who have investigated its methods of Business Training.

# THE MUTUAL BENEFIT LIFE INSURANCE CO.

Organized 1845

"THE LEADING ANNUAL DIVIDEND COMPANY"

**JAMES D. PRINGLE, Gen'l Agent**

Room 5 Marston Block, MADISON, WISCONSIN.

Metal Stamping
Electroplating
STAMPING AND TOOL CO.
LA CROSSE, WIS.



THE UNION CENTRAL Life Insurance Co., Cincinnati, Ohio
ORGANIZED 1867. Assets, $43,891,738.40
Good Reliable Agents Wanted.
M. D. FETHERS, Gen'l Agent, Southern Wis.
MADISON, WIS.
(See Page 7.)

Lewis Julia, carpet weaver, 628 E Washington av.
Lewis May J, dressmkr, 1315 E Mifflin.
Lewiston Charles, U S marshal, Federal bldg.
Leydon Mary, music tchr, 514 E Johnson.
Lillich Wm M, meat market, Atwood av.
Lindauer Michael, baker, 926 Williamson.
Livesey Samuel H, mason, 836 E Gorham.
Lochner Josephine, dressmkr, 935 Chandler.
**LOCKARD ARTHUR M, Sales Agent** National Cash Register Co, 117 N Hamilton.
Lockey Charles H, grocer, Blair n e cor Washington av.
Loehrer, Anderson & Walsh (Wm J Loehrer, George K Anderson, Peter H Walsh), livery, 313-317 W Johnson.
Loehrer John, cigars, 235 State.
Longfield Genevieve, nurse, 1245 E Dayton.
Longfield Samuel, carp, 1245 E Dayton.
**LOUGEE GEORGE A, Propr Park Hotel**, Carroll n w cor Main.
Lucas Mary J, teacher, 419 W Gilman.
Lueck Fred C, saloon, 810 Williamson.
Lueders John, band, 719 E Johnson.
Luetscher Jacob J, carp, 809 E Johnson.
Luling Emma, dressmkr, 913 Emerald.
Lund Clara, dressmkr, 111 N Webster.
Lutzow Theodore R, shoemaker, 620 University av.
Lyman Francis A, phys, 19 N Pinckney.
Lynch M W, coroner and mngr Humane Restraint Co, 18 E Washington.
Lynch Patrick, harness, 188 E Washington avenue.
Lyons Martin, horseshoer, 512 E Mifflin.
Lyons & Daubner (Edward Lyons, Joseph W Daubner), laundry, 7 E Main.
McCabe Mary, dressmkr, 917 Jenifer.
McCaril Robert J, confr, 236 State.
McCarthy Jeremiah E, grocer, 1315 University av.
McCarthy Nora, dressmkr, 322 E Mifflin.
McCarthy Timothy C, contr, 848 Jenifer.
McClernan Marie, teacher, 407 W Doty.
McConnell Angus D, real est, 3d fl, 1 S Pinckney.
McConnell Frank T, dentist, 13 Brown blk.
McConnell Wm T & Son (Wm T and George K), grocers, 23 N Pinckney.
McCormick Catherine C, dressmkr, 707 S Dickinson.
McCormick James, saloon, 18 E Mifflin.
McCormick Patrick, saloon, cor Milwaukee av and Waubesa.
McDonald James C, drayman, 207 First.
McDonald John J, grocer, 1402 University avenue.
McGann Mrs Sarah, nurse, 523 E Gorham.
McGovern Mrs Margaret, nurse, 326 W Wilson.
McGovern Mary, teacher, 342 W Mifflin.
McGowan Hugh B, crockery, 14 W Mifflin.
McKay Robert M, grocer, 434 State.
McKay Wm J, real estate, 19 W Main.
McKee Jerry V, dentist, 3 W Main.
McKee Nora L, teacher, 343 W Main.
McKenna Frank E, drayman, 913 E Dayton.
McKenna John, real est, 29 W Main.
**McMURRAN F T, Agent Buffalo Pitts** Co, 221-223 S Blount.
McNamara Julius, grocer, 453 W Main.
McNaught Elizabeth, nurse, 321 S Henry.
McPherson P B, drayman, 424 S Brooks.
McWhiney John, mnfrs agt, 606 Williamson
Mack Jacob A, phys, 21 S Pinckney.
**MADISON AUTOMOBILE GARAGE (L F** Schoelkopf), 116 S Pinckney. (See page 587.)
Madison Boat Co (L W Burch, C W Bacon), boats, launches, 323 E Wilson.
**MADISON CANDY CO, Joseph E Kleiner** Pres, Thomas Prendergast Sec, 742 Williamson.
Madison Carriage Co (John C Vitense), cor Wilson and Butler.
Madison Daily Democrat, Democrat Printing Co publrs, 114 S Carroll.
Madison Fire Agents Assn, J Mabbett Brown supt, 22 N Carroll.
**MADISON FIXTURE AND PLATING** Works, Arthur F Pinard Propr, Electrical Engineers and Supplies, Plating of All Kinds and Surgical Instrument Makers, 232-234 King. (See page 583.)
**MADISON FREE LIBRARY, Julia A** Hopkins Librarian, City Hall.
Madison Gas and Electric Co, Henry L Doherty pres, John Croscot genl mngr, 126 E Main.
Madison General Hospital, Miss Hattie Hastings matron, W Madison.
Madison Knitting Co, Sidney P Rundell pres, Moses S Klauber sec and treas, Main s w cor Franklin.
Madison Muslin Underwear Co, G M Neckerman pres, Frank Kessenich sec, 625 Williamson.
Madison Notion Co, Martin Du Frenne propr, 205 King.
**MADISON RUG FACTORY, John Paltz** Propr, 124 W Mifflin. (See page 583.)
Madison Saddlery Co, Charles Hoebel pres, Carl F Hoebel sec and treas, 116 King.
Madison Sanitarium, C P Farnsworth, M D, supt, Anna B Farnsworth, M D, matron, Mrs Martha Garthoffner asst matron, J H Bramhall mngr and treas, South Madison.
**MADISON STEAM DYE WORKS, Herman Strelow Propr**, 112 S Pinckney. (See page 583.)
Madison Steam Laundry (Agnes and Lillie Hart), 111 King.
Madison Tea Co, C H Colton mngr, 26 E Mifflin.
**MADISON TENT AND AWNING CO,** Walter G Kropf Sec and Treas, 319-321 E Wilson. (See page 585.)
Madison Traction Co, Philip L Spooner pres, Wayne Ramsay sec, George H Shaw supt, 18 S Baldwin.
Madison Veterinary Hospital (Smith & Deadman), 311 E Main.
Madisonian The (weekly), Leo Sommers publr, 123 E Main.
Mahoney Sisters, dressmkrs, 150 W Johnson.
Mahoney & Graham (Josephine S Mahoney, Margaret L Graham), milliners and dressmakers, 22 N Carroll.
Main A H & Son (Emma C and Willett E Main), ins agts, 1 Tenney bldg.
Main John, dairy, E Madison.
**MAIN & LUCAS (John S Main and** Frank W Lucas), Lawyers, 33-34 Tenney Bldg. (See adv in classified Lawyers).
Maisch Gottlieb, feed mill, 1968 Railrood.

CEMENT { Milwaukee Cement Co., 7 Plankinton Bldg., Milwaukee, Wis.

**It is my Specialty to locate and stop your losses in Engine and Boiler Room.**
**J. CHRIS. HEINRICH,** (See Page 4.) **921 Garfield Ave., MILWAUKEE, WIS.**



Malec V & Bro (Venzel and John), shoes, 326 State.
Malone Frank J, saloon, 601 University av.
Marcey W L, county surveyor.
Marks Charles E, carp, 1913 Madison.
Marks Charles H, grocer, 1332 Williamson.
Marks Fred, confr, 1357 Williamson.
Marsh & Co (Louis J Marsh, Hugh Barendreght), notions, 26 W Mifflin.
Marshall Roujet D, justice of peace, 109 W Washington ave.
Martin George S, lawyer, 104 E Washington avenue.
Marvin Adeline, teacher, 429 N Park.
Mason-Kipp Mnfg Co, A A Stelling pres, W H Putnam sec, mnfrs lubricators, E Madison.
Matson & Klein (Andrew Matson, Fred Klein), painters, 301 W Johnson av.
Matts Minnie M, nurse, 619 Frances.
Mautz Bros (Rudolph L and Bernhard F), painters, 118 State.
Mayer Caspar A, saloon 11 E Main.
Mayer Walter, printer, 111 King.
Mayers Andrew A, general store, 108 King.
Meibohm Emma F, music tchr, 411 N Butler.
Mellem Edward A, dry goods, 1321 Williamson.
Meltzer Wm J, plumber, 118 S Pinckney.
Mendelson W Z Co, Wm Z Mendelson pres, Dora Mendelson sec, clothiers, 11 S Pinckney.
Meng Bros (John C and Oscar F), dentists, 102 King.
Meng Charles S, barber, 108 E Main.
Menges Pharmacies, Adolph F Menges pres and treas, George H Fett sec, 28 W Mifflin and 829 University av.
Messerschmidt Joseph E, lawyer, 107 W Main.
Messerschmidt & McManamy (Joseph E Messerschmidt, James J McManamy), lawyers, 107 W Main.
**METROPOLITAN LIFE INS CO, Asa T** Cook Asst Supt, 32 Tenney Bldg.
Metz Anton, plumber, 113 W Mifflin.
Meuer John P, saloon, 101 State.
Meyer Frank M, horseshoer, 202 Henry.
Meyer Sisters, boarding, 610 N Lake.
Meyers & Utter (Henry C Meyers, Arthur O Utter), painters, 448 W Main.
Midland Normal and Commercial School, Henry C Wolf mngr, 23 E Main.
Miller Elizabeth, dressmkr, 219 State.
Miller G P Lumber Co The, George P Miller pres, 1 E Main.
Miller Joseph, blksmith, 211 Warren.
Miller Margaret, dressmkr, 219 State.
Miller Sarah, nurse, 1008 Spaight.
Mills Bros (Albert O and Elmer E), grocers, 1051 Williamson.
Milward Charles E, carp, 1511 Chandler.
Minch Herman J, feed, 224 W Gorham.
Miner Henry A, publr Northwestern Mail, 121 E Washington av.
Mitchell Bros (Joseph W and Robert), paving, 1020 Sherman av.
Mitchell Samuel, paving, 1026 Williamson.
Moen Ole, saloon, 302 E Main.
Moery Gottfried, mason, 315 E Washington avenue.
Moffitt Carrie, restaurant, 221 State.
Monahan James G, internal revenue collector, Federal bldg.
Montgomery Robert C, phys, 27 N Pinckney.
Moran Edward, saloon, 613 W Main.
Moran Nora B, dressmkr, 312 W Doty.
Morgan Henry H, lawyer, 29 E Main.
Morgan Kate G (Christian Scientist).
Morhoff Edward W, tinsmith, 12 N Carroll.
Morrell Edward H, confr, 535 W Washington av.
Morris Maude, dressmkr, 815 E Gorham.
Morris, Riley & Dudgeon (Wm A P Morris, Charles G Riley, Matthew S Dudgeon), lawyers, 24 E Mifflin.
Morrison Howard, ins agt, 1 E Main.
Morschhauser Joseph, baker, 830 W Washington av.
Morse Mrs J E, dressmkr, 109 State.
Moseley Flora C, teacher, 120 Langdon.
Moseley James E, stationery, 19 S Pinckney.
Moseley Wm H, phys, Madison Institute.
Mueller Anna, dressmkr, 835 E Johnson.
Mueller Co The, Hubert Toussaint mngr, heating, 112 King.
Mulcahy & Anderson, dressmkrs, 31 N Pinckney.
Mulder Henry, carp, 1317 Spring.
Mumma Mrs Perry R, dressmkr, 444 W Main.
Murphy & Kroncke (Lawrence B Murphy, George Kroncke), lawyers, 29 W Main.
Mutchler Kate, teacher, 213 N Park.
**MUTUAL BENEFIT LIFE INSURANCE** Co The, James D Pringle Genl Agent for Western Wisconsin, 5 Marston Blk, 15 W Main. (See right side lines and page 585.)
Myhren Muns O, saloon, 122 E Washington av.
Nader John, architect, 12 Brown blk.
Naffz Charles H, drugs, 109 King.
Nathenson Barney, junk, 812 W Washington av.
**NATIONAL CASH REGISTER CO,** Arthur M Lockard Jr Sales Agent, 117 N Hamilton.
Naughtin Rev John M (Catholic), 222 W Main.
Nebel Charles A, barber, 258 W Gilman.
Nebel Emil H, barber, 24 E Mifflin.
Nelson George, contr, 1117 W Johnson av.
Nelson John H, ins agt, 1 Tenney bldg.
Nelson John M, lawyer, 5 Badger bldg.
Nelson Martin, saloon, 217 E Main.
Nelson Moses L, grocer, 119 E Main.
Nelson Ole H, plasterer, 201 S Baldwin.
Nelson Olaf M, jeweler, 112 E Main.
Nelson Sisters, dressmkrs, 314 N Mills.
Nelson Stella, teacher, 135 W Gilman.
Nelson Thomas P, lawyer, 3 Fairchild blk.
Nelson Wm B, painter, 114 E Mifflin.
Ness Hans, carp, 1245 Jenifer.
Nettekoven Verona, dressmkr, 607 State.
New Wisconsin Land Co, W A P Morris pres and treas, Charles G Riley sec, 24 E Mifflin.
New York Store, Wm G Pittman mngr, 5 W Main.
**NEWBURY & PEPER** (Lyman M Newbury, John W Peper), Machine Shops, Engineers and Well Drillers' Supplies, 301 E Wilson. (See page 585.)
Newton Frances, nurse, 152 E Johnson.

**PATENTS.**
Trade-Marks, Caveats, Labels and Copyrights promptly procured. A 48-Page Book Free. Send Sketch or Model for Free Opinion as to Patentability. All business treated as sacredly confidential. 25 years' experience. Highest references. Send for Book. Address, **W. T. FITZGERALD & CO., Attorneys at Law, Department 8, WASHINGTON, D. C.**

**Robert A. Lang,** **CONTRACTING HYDRAULIC AND MECHANICAL ENGINEER**
Concrete Timber Ballast and Stone Dams Designed.
Contracts taken for complete Construction and equipment. Twenty years successful experience.
**No. 656 GALLOWAY ST., EAU CLAIRE, WIS.**

**DECORATIONS** For CHURCHES, THEATRES, RESIDENCES
ODIN J. OYEN, 116 S. 4th St., LA CROSSE, WIS. Designs and estimates furnished for Decorating, Painting and Hardwood Finishing. Foreign and Domestic Wall Paper Fabrics. (See adv. in class Clergymen)

CHAS. W. SCHNECK, BRO. & CO. PRACTICAL MACHINISTS
727-729 St. Paul Ave., Milwaukee, Wis. (See adv. in Classified Machinists.)
Repairing Engines, Pumps and Machinery of every description. Put up Shafting, Hangers and Pulleys. Builders of Special Machinery and Tools. General Jobbing.



Nichols Co The (John Nichols), notions, 225 State.
Nicodemus R Canby, ins agt, 106 S Pinckney.
Niebuhr Henry, saloon, 1524 Williamson.
Nielson Andrew C, photogr, 23 S Pinckney.
Nielson, Ellis & Wynne (Samuel A Nielson, Charles T Ellis, Frank B Wynne), real estate.
Nielson, Starks, Davidson Shoe Mnfg Co, Nils O Starks pres, S P Starks sec, S A Nielson treas.
Nienaber Bernard, confr, 117 S Franklin.
Nienaber George W, cigar mnfr, 215 E Main.
Nietert Julia, dressmkr, 224 N Carroll.
Nitschke Charles, music tchr, 331 W Washington av.
Nitschke Charles jr, music tchr, 301 N Livingston.
Noble Fred H, photogrs supplies, 316 State.
Noble Henry H, ins agt, 27 N Pinckney.
Noe Walter B, dentist, 24 E Mifflin.
Nolan Sisters, dressmkrs, 9 E Doty.
Nordness Sisters, dressmkrs, 337 W Mifflin.
Norsman Ole S, city clerk, City Hall.
North and South Securities Co, Wm H Froehlich pres, M C French sec, Capital Bank bldg.
North Mrs Lucy, dressmkr, 112 N Pinckney.
**NORTHERN ELECTRICAL MNFG CO, A** O Fox Pres and General Mngr, Jackson Reuter Treas, M F Westover Sec, 1410 Williamson. (See front cover and opp Milwaukee.)
Northwestern Building and Loan Assn, A H Hollister pres, C N Brown sec, 109 W Main.
North Western Hotel, Henry J Holm propr, 613 E Wilson.
Northwestern Mail, Henry A Miner publr, 121 E Washington av.
**NORTHWESTERN MUTUAL LIFE INS** Co of Milwaukee, Wis, Louis W Shakshesky Dist Agt, Alvin T Webb Asst Dist Agt, 11 Mendota Blk.
Norton Edward C, saloon, 114 E Main.
Norton Richard G, jeweler, 117 W Mifflin.
**NOYES GEORGE W, Grocer and Confectioner,** 119 W Main.
Oakey Benjamin F, mason, 423 N Baldwin.
Oakey Mrs Mary F, dressmkr, 722 W Johnson.
Oakey & Buser, masons, 1205 W Johnson.
Oakey & Morgan (Wm Oakey, Wm E Morgan), masons, 927 W Dayton.
Oakley Franklin W, clk U S Court, Federal bldg.
O'Brien Sisters, dressmkrs, 702 W Dayton.
O'Brien & Powers (James H O'Brien, Wm M Powers), undertakers, 123 State.
O'Brien & Scanlon (James H O'Brien, David Scanlon jr), livery, 220 Henry.
O'Day & Barney (Patrick O'Day, Eugene C Barney), butter, cheese and eggs, 223 King.
O'Dea Wm, grocer, 1004 Williamson.
Oftelie & Stondall Land Co (Oscar Oftelie, Albert M Stondall), land agts, 110 E Main.
Ogden Frank A, hotel, 149 E Wilson.
O'Keefe Martin, laundry, 317 State.
O'Keefe Mary, teacher, 138 W Gorham.
**OLIN JOHN M, Professor of Law of** Real Property, Torts and Wills, Law Bldg, University of Wisconsin.
**OLIN & BUTLER (John M Olin, Harry** L Butler), Lawyers, 1 W Main.
**OLIVER & ELA (James F Oliver,** Emerson Ela), Lawyers, Main Cor Carroll, Opp Park Hotel.
Ollis & Nelson (John Ollis, Robert N Nelson), lawyers, 4 Marston blk.
Olsen Ida, dressmkr, 1310 E Washington av.
Olsen Jennie, dressmkr, 1317 E Dayton.
Olsen Oscar A, barber, 9 W Main.
Olsen Wm, carp, 512 S Brooks.
Olson A & B (Anton and Berger), furniture, 220 E Main.
Olson Ole H, saloon, 619 W Washington av.
**OLSON MISS OLGA, Public Stenographer,** 113 State.
Olson Oscar C, tailor, 121 State.
Olson Sisters, dressmkrs, 122 E Main.
Olson Thomas, confr, 25 W Main.
Olson & Veerhusen (Torgrin Olson, Herman J Veerhusen), clothiers, 7 N Pinckney.
O'Malley Grace, nurse, 30 S Franklin.
On Sing Co, Woo On mngr, notions, 306 State.
Omen Adam, meats, 304 E Main.
O'Neil Michael, city treas, City Hall.
O'Neil Mrs P H, propr West Madison Hotel, 632 W Washington av.
Oppel Wm A, grocer, 116 E Main.
Oppel's Fancy Grocery, W A Oppel propr, 116 E Main.
Orchard Minnie, nurse, 133 N Butler.
Oren Arthur B, dentist, 316 Wisconsin bldg.
O'Rouke Rose, nurse, 733 W Main.
Osborne D M & Co, T J Ross agent, agrl impts, 613 Williamson.
Ostin Lawrence J, tailor, 215 State.
Ott Harlow S, drugs, 21 N Pinckney.
Ott John G, ins agt, 608 Williamson.
Ovenden Charles, photogr, 316 State.
Owens Wm, plumber, 118 N Pinckney.
Page John J, carp, 520 W Johnson.
Palmetto Industrial Co, J B Smith pres, H S Siggelko sec, H G Smith treas, 17-18-19 Marston blk.
Paltz George & Co (George and Matthew Paltz), bowling alley, 30 N Carroll.
**PALTZ JOHN, Propr Madison Rug** Factory, 124 W Mifflin. (See page 583.)
Pammesberger Wm, meats, cor Winnebago and Atwood avs.
Pardee Arthur A, drugs, 109 W Main.
Pardee Arthur M, publr Wisconsin Farmer, 849 Park pl.
**PARK HOTEL, George A Lougee** Propr, Carroll n w cor Main.
Park View Land Co, C H Naffz pres, J J Reinking sec, 109 King.
Park Wm J Co (Wm J Park), books, 113 State.
Parker Educational Co The, W N Parker pres, H C Wolf bus mngr, publrs Wisconsin Journal of Education, 23 E Main.
**PARKER F A, Director and Instructor** Organ and Theory, University School of Music, 14 W Gilman.
Parker Willard N, teacher, 216 W Gilman.
Parkinson Frank E, lawyer, 9 S Pinckney.
Parkinson John M, lawyer, 2 Marston blk.
Parkinson-Marling Lumber Co, M M Parkinson pres, W A Marling sec and treas, 625 E Main.
Parsons Alice, teacher, 412 W Wash av.
Parsons Emily, teacher, 412 W Wash av.

**Collections.** NORTHWESTERN COL. AGENCY,
6th Floor Sentinel Building, MILWAUKEE, WIS.
Our Attorneys are the Best. We have Draft System at 3%. Our "letter system" will save you money. We are anxious to handle your collections.

A. O. COLBY
"Everything Electrical."
Fans, Chandeliers, Supplies, Wiring and Repairing. Call or Write.
La Crosse, Wis.



Parsons, Hawkeye Mnfg Co, Charles E Jung agt, agrl impts, 615 Williamson.
**PARSONS PRINTING AND STATIONERY** Co (Burton M Parsons), Stationery, Job Printing, Typewriter Supplies and Rubber Stamps, 24 N Carroll. (See page 585.)
Patterson George A, boat builder, 618 E Gorham.
Paunack Edward F, rough and cut stone, 30 N Murray.
Paunack Wm F, architect, 406 Wisconsin bldg.
Payton Martin, foundry, 104 W Dickinson.
Pearson Joseph, dairy, W Madison.
Pease Carlos C, 2d hd goods, 107 King.
Pease Clifford C, teacher, 216 S Mills.
Pecher Frank J, clothing, 416 State.
Pecher Henry, barber, 414 State.
Pelton Anna M, tchr, 914 W Dayton.
Pelton Jessie M, techr, 914 W Dayton.
Pelton Jessie Mary, tchr, 145 W Wilson.
Pelton & Klauber (Milford A Pelton, Moses S Klauber), leaf tobacco, 659 W Washington av.
Pepper & Meier (Fred W Pepper, Charles E Meier), real est, Badger blk.
Petrie, Herrington & Co (Wm T Petrie, Wm W Herrington), agrl implts, 303 E Wilson.
Pfund Herman, lawyer, 8 Tenney bldg.
Phillips H A, mnfrs agent, 525 E Wilson.
Phillips Ruth M, tchr, 1909 Jefferson.
Philumalee D J, carp, 1115 Spring.
Pickford Theo Beatrice, music tchr, 28 E Mifflin.
Pieh Julius, saloon, 318 State.
Pierce & Slater (Frank V Pierce, J Ellis Slater), produce, 212 E Main.
**PINARD ARTHUR F, Propr Madison** Fixture and Plating Works, 232-234 King. (See page 583.)
Piper Bros (Charles E, Samuel A, Howard D and Alfred A), grocers, 113 E Washington av and 14 E Mifflin.
Piper Wm, grocer, 310 State.
Pittman Wm G, mngr New York Store, 5 W Main.
Poehlmeier Bernard, grocer, 602 Atwood av.
Poggenmiller Christian, drayman, 1918 Railroad.
Pollard-Taber Co The, Thomas Taber pres and treas, Wm M Linnell sec, wall paper, 16 E Mifflin.
Pollard-Theobald Co The (Wm W Pollard, Clement F Theobald), wall paper, 12 W Main.
Porter Lew F, architect, 25 N Pinckney.
Post Edward M, shoemkr, 348 W Dayton.
**POSTOFFICE, Mifflin cor Wisconsin.**
Post Walter G, drayman, 521 W Mifflin.
Postal Telegraph-Cable Co, B F Ramsdell mngr, 108 Monona av.
Potter Marie E, tchr, 935 University av.
Power Jeffrey J, 2d hand traction engines, automobile supplies, 653 E Main.
Powers Mrs Mary, restaurant, 406 E Wilson
Pratt Velmer D, tchr, 2303 E Washington av
Preacher Martha, dressmkr, 319 N Henry.
Pressentin Charles, watchmkr, 215 E Main.
Preuss Bertha H, tchr, 716 State.
Prien John C, age C, M & St P Ry, 501 E Wilson.
Priest Andrew J, carp, 629 Washington av.
**PRINGLE JAMES D, General Agent for** Western Wisconsin The Mutual Benefit Life Ins Co, 5 Marston Blk, 15 W Main. (See right side lines and page 585.)
Pritchett Laura J, nurse, 929 E Johnson.
**PROCTOR JOHN C, High Sec High** Court of Wisconsin and Financial Sec Court Wisconsin No 928, Independent Order of Foresters, and Sec Provident Loan and Bldg Assn, 6 Marston Blk.
**PROUDFIT FRANK F, Loans, Fuller** Opera House Blk.
**PROUDFIT & RAMSAY (A E Proudfit,** J B Ramsay), Pine, Hemlock and Hardwood Lands, Branch Office Medford, Wis, Fuller Opera House Blk.
Provident Loan and Building Assn, John C Proctor sec, 6 Marston blk.
Purcell Bros (Thomas C and Joseph M), grocers, 107 State.
Purcell Harry E, phys, 29 E Main.
**PURCELL JOHN D, Dentist, 30 W Mif**flin.
Purcell Kathryn R, stenogr, 6 Marton blk.
Purcell Peirce J, piano tuner, 27 W Main.
Putnam & Purcell (Charles H Putnam, J Luois Purcell), mnfrs oil pumps, 1342 E Webster.
Pythian Age Publishing Co The, N A Ladd mngr, 9 S Pinckney.
Quamen, Danielson & Mueller (Edward Quamen, Hans C Danielson, Oscar Mueller), clothiers, 23 S Pinckney.
Quilty Michael J, baker, 318 E Main.
Quine Nettie, teacher, 313 W Main.
Quinn J W, optician, 105 W Main.
Quinn Nicholas, sewer contr, 515 W Johnson.
Quinn N & Son, cement work, 515 W Johnson.
Quisler Annette, dressmkr, 2d fl 105 King.
Quisling Andrians, phys, 421 N Patterson.
Radke Wm J, carp, 102 Linden.
Ramsay James B, lawyer, 8 Mondota blk.
Ramsay Land Co, Wayne Ramsay pres, Edward F Riley sec, First Natl Bank bldg.
**RAMSAY WAYNE, Cashier First Na**tional Bank, Pinckney n e cor Washington av.
Ransom Lyla A, tchr, 1909 Madison.
Ransom Sadie F, tchr, 1909 Madison.
Ratcliff Henry H, ins agt, 305 Wisconsin bldg.
Redel Marie M, tchr, 952 Spaight.
**REEVES & CO, H P Kane Mngr, En**gines, Threshers and Saw Mill Machinery, 647 E Wilson.
Regan Alice S, music tchr, 321 S Hamilton.
Regan K P, tchr, 123 N Butler.
Regan Matthew J, livery, 702 Williamson.
Regan M Eleanor, nurse, 123 N Butler.
Reilly Rev J Edward, 29 N Pinckney.
Reis John M, grocer, 32 W Bassett.
Reiser Martha, hair dresser, 27 N Pinckney.
Rentschler Frederick, florist, 1301 Williamson.
Rentschler George, nurseryman, 2 miles e.
**REUTER JACKSON, Treas Northern** Electrical Mnfg Co, 1410 Williamson.
Reynolds Edward J, lawyer, 1 E Main.
Reynolds Edward S, drayman, 616 E Mifflin.
Reynolds George H, drayman, 646 E Mifflin.

M. Pfeifer Heating Co.
Steam, Hot Water and Ventilating Heating
ALL KINDS OF STEAM PUMP AND AIR COMPRESSION
MECHANICAL ENGINEERING
TELEPHONE CONNECTION
314 Sycamore St., MILWAUKEE, WIS.

Henry Danischefsky
TELEPHONE CONNECTION
1060 Eighth St., Milwaukee, Wis.
(See Adv. in Milwaukee)
MASON and GENERAL CONTRACTOR.

BEAVER'S Reliable Life Insurance at Cost. Combining the economy of Fraternal Insurance with the Reserve Fund Stability of Old Line Insurance. DEPUTIES WANTED. Ben. E. Wait, Sec., Stoughton, Wis.



MISSOURI PACIFIC RY. "THE COLORADO SHORT LINE" From St. Louis to Kansas City, Pueblo and Denver.

Rhodes Mrs Matilda, dressmkr, 139 S Hancock.
Richman Samuel B, fruits, 22 E Mifflin.
**RICHMOND, JACKMAN & SWANSEN,** (Thomas C Richmond, Ralph W Jackman, S T Swansen), Attorneys and Counselors, 3-6 Mendota Blk. (See page 587 and adv in classified Lawyers.)
Richmond Susan, tchr (S M) Lakeside.
**RICHMOND THOMAS C (Richmond,** Jackman & Swansen), 3-6 Mendota Blk.
Rider Mrs Dora, nurse, 216 N Murray.
Ridgway Isaac A, photogr, 17 W Main.
Riedel Wm F, magnetic healer, 30 W Mifflin.
Riesen Christian, saloon, 117 State.
Riley Mame, tchr, 716 State.
Riley Martha K, tchr, 716 State.
Riley & Son (Timothy W and Wm E), livery, 101 E Doty.
Rimsnider Minnie M, tchr, 717 E Johnson.
Rinder Christian, grocer, 301 N Hamilton.
Rinder Meta A, nurse, 10 N Broom.
Ripp John, saloon, 116 E Washington av.
Rizzo Ferdinand, umbrellas, 108 N Pinckney
Robinson Amy A, tchr, 414 N Park.
Robinson Edna, confr, 111 State.
Roesch Wm H, meats, 311 State.
Rood H W, custodian Grand Army Memorial Hall and G A R dept quarters, State House.
Rosenmayer J J Co (Jacob J Rosenmayer), pickle mnfrs, Dayton and Frances.
**ROSS ERNEST L, Propr The Sherlock,** 118-124 King cor S Webster. (See page 587)
Ross Helen G, tchr, 1222 Rutledge.
Roth Stephen, dairy, N Madison.
Rowe Cyrus W, ins agt, 22 N Carroll.
Rowe Mattie, dressmkr, 13 N Blair.
Rowley Leslie B, real est, 10 Tenney bldg.
Rowley Manley S, real est, 10 Tenney bldg.
Ruddy Thomas, saloon, 117 E Main.
Rullhusen Chorles A, saloon, 615 W Main.
Rullman Augusta J E, dressmkr, 325 W Main.
Rundell Sidney P, men's furn, 7 E Main.
Rupp Mary, dressmkr, 403 W Doty.
Russor Louis, fruits, 504 E Wilson.
Ryan Philipp, carp, 528 W Johnson.
Sachs George, dairy, N Madison.
Sacks John, propr Germania House, 510 E Wilson.
**SACRED HEART ACADEMY,** Conducted by the Dominican Sisters, Sister M Reginald Superior, Edgewood Villa, 909 Monroe. (See page 572.)
Sadek Bros (Max and Samuel), clothiers, 30 E Mifflin.
St John Alonzo P, teacher, 650 E Johnson.
Sam Wing, laundry, 650 Williamson.
**SANBORN & SANBORN (Arthur L and** John B), Lawyers, 304 Wisconsin Bldg.
Sanders Sisters, dressmkrs, 220 W Washington av.
Sater Edward E, electrician, 1325 Williamson.
Sauthoff Bros Harp Orchestra, A J Sauthoff mngr, 123 S Franklin.
Sauthoff Harry, teacher, h 22 S Hancock.
Savings Loan and Trust Co, Halle Steensland pres and treas, N B Van Slyke vice-pres, E B Steensland sec, 26 E Mifflin.
Sayle Building and Mnfg Co (George C Sayle), contrs, 213 State.
Sayle George C, pres of Council, City Hall.
Scampton Mary A, music tchr, 919 W Johnson.
Scanlan Mrs Lee, milliner, 234 State.
Scanlan-Morris Co, Thomas S Morris pres, Samuel G Scanlan sec, mnfrs sterilizing apparatus, 211 S Patterson.
Schadauer Rose E, dressmkr, 216 State.
Scheibel August, hardware, 25 N Pinckney.
Scheibel Paul W, clothing, 122 State.
Scheler Bros (Otto C and Carl L), meats, 124 N Carroll.
Scheler Henry, meats, 621 University av.
Schenek Fred, grocer, 2009 Winnebago.
Scherer Mrs Julia C, nurse, 323 Doty.
Scherer Philip C, meats, 205 State.
Schermerhorn Emma R, tchr, 315 N Park.
Schleicher-Cleary Co (Andrew and Wm C Schleicher, Emmond E Cleary), painters, 208 S Pinckney.
**SCHLIMGEN FRED M, Marble and** Granite Monuments, 124 W Main. (See page 573.)
Schlimgen John, ins and real est, 119 State.
Schlitz Hotel The, Frederick C Harbort propr, 123 King.
Schlotthauer Otto, saloon, King, cor Webster.
Schlundt Mrs Dora, milliner, 805 Williamson.
Schmedeman Otto C, dentist, 105 King.
Schmedeman & Baillie (Albert G Schmedeman, Edward T Baillie), clothiers, 25 E Main.
Schmelzer Bernard, barber, 1214 University avenue.
Schmelzkopf Herman, painter, 1334 Williamson.
Schmidt August & Co (August Schmidt, Fronk Fleckenstein), wagonmkrs, 224 E Main.
Schmitt John C, saloon, 602 University av.
Schmitt & Braun (Richard Schmitt, Albert W Braun), meats, 654 Williamson.
Schmitz Katherine, dressmkr, 414 W Gorham.
Schneider Antoinette M, teacher (Elmside) Hudson av.
Schneider Rev Charles (Lutheran), 220 E Mifflin.
Schneider Ernest C, barber, 121 E Doty.
Schneider George A, news, 5½ W Main.
Schnell John W, cigar mnfr, 788 W Washington av.
**SCHOELKOPF LOUIS F (Madison Auto-**mobile Garage), Automobiles, Bicycles and Typewriters, 116 S Pinckney. (See page 587.)
Schott Bros (Alfred and Louis), boat livery, foot Blair.
Schroeder Henry, boat livery, foot Blount.
Schubert Andrew, saloon, 848 Williamson.
Schubert Andrew H, saloon, 1320 University avenue.
Schubert Joseph C, photogr, 19 W Main.
Schubert Oscar K, clothing, 514 E Wilson.
Schubring Charles P, grocer, 608 E Johnson.
Schuele George, grocer, South Madison.
Schulz August F, meats, 852 E Johnson.
Schulz Louis F, saloon, 204 E Main.
Schumacher Wm G, shoes, 21 S Pinckney.
Schwieso Bertha, dressmkr, 9 S Bassett.

SIGN OF THE BLUE FLAG. Registered ZIMMERMANN BROS. Clothing Co. 384 East Water St., MILWAUKEE, WIS. — RETAIL. —

Gateway City Steel Tank and Roofing Co.
Manufacturers of Eaves Trough, Conductor Pipe and Fittings. LaCrosse, Wis.



Schwoegler Bros (John C and Adolph B) meats, 712 University av.
Schwoegler & Bliss (Wm Schwoegler, Joseph B Bliss), plumbers, 312 State.
Scofield Mrs Mary, dressmkr, 1201 Jenifer.
Seary Mary, dressmkr, 818 W Johnson.
**SECOND WARD MEAT MARKET, Mat**thew J Hoven Propr, 101 N Hamilton (See page 581.)
Sehlueler Mary, dressmkr, 506 University av
Seidel Wm, boat livery, foot Dickinson.
Seiler Emil O, wall paper, 230 King.
Senaiko Bros (Solomon, Isaac, Samuel and Albert), general store, 210 E Main.
Senger Herman A, barber, 706 E Johnson.
Sennett & Loomis (George Sennett, Thomas H Loomis), saloon, 202 E Washington av.
Severson Selina, phys, 107 E Dayton.
Sexton James M, drugs, 29 E Main.
Shakshesky Louis W, dist agt Northwestern Mut Life Ins Co, 11 Mendota blk.
Sharp Milo B, phys, 1 E Main.
Sharp Preston H, phys, 1 E Main.
Shaughnessy Henry J, saloon, 124 E Washington av.
Sheldon Charles S, phys, 13 S Pinckney.
Sheldon Shepherd L, agrl implts, 317 E Wilson.
Sheldon Walter H, phys, 13 S Pinckney.
Shepard Pauline, teacher, 212 W Gilman.
**SHERLOCK THE (Hotel), E L Ross** Propr, 118-124 King cor S Webster. (See page 587.)
Shriner Mrs Katherine, nurse, 602 S Baldwin.
Shuman Mrs Wm H, dressmkr, 20 W Wilson.
**SHUTTLEWORTH FARRAND K, Law**yer, 14 Pioneer Blk, 1 E Main.
Sieler Wm F, carp, 312 E Main.
Silbernagel J J & Son (John J and Charles M), planing mill, 407 W Main.
**SIMON BROS (Frederick N and John** A), Proprs Simon's Hotel, 107-113 S Butler.
**SIMON'S HOTEL, Simon Bros Proprs,** 107-113 S Butler.
Singer Mnfg Co, W A Kennedy mngr, sewing machines, 11 N Pinckney.
Slightam Madeline F, tchr, 120 S Fairchild.
child.
**SMALL & STEVENS (John H Small,** Charles M Stevens), Bicycles, Repairs and Sundries, 118 W Mifflin.
Smedal Greggar, phys, 2d flr 24 N Carroll.
Smith Ernest B, teacher, 127 W Gilman.
Smith Mrs Flora, general store, 806 W Washington av.
Smith Mrs James Q, greenhouse, 142 E Wilson.
Smith Julia F, teacher, 1715 Adams av.
Smith Lucy M, teacher, 140 E Gorham.
Smith Mary E, stenogr, 3 Tenney bldg.
Smith & Deadman (James Q Smith, Charles A Deadman), vet surgs, 311 E Main.
Smith & Rogers (Rufus B Smith, Alfred F Rogers), lawyers, 8 Marston blk.
**SMITH & SIGGELKO (J B Smith, H S** Siggelko), Lawyers, 17-18-19 Marston Blk.
**SNELL JAY H, Commission, Fruits,** Vegetables and Produce, 625 E Washington av.
Snyder E E, teacher, 116 E Johnson.
**SNYDER MATILDA L, General Type**writing and Record Work, First Natl Bank Bldg.
Soberg Katherine, dressmkr, 108 N Butler.
Soehle & Schmitz (Fred Soehle, Peter J Schmitz), grocers, 419 State.
Soelch George, meats, 202 E Main.
Sommers Julius C, phys, 14 E Mifflin.
Sommers Leo, publr The Madisonian, 123 E Main.
Sommers Max, real estate, 123 E Main.
Son Loee, laundry, 110 N Pinckney.
Sorenson A Emelius, barber, 109 N Hamilton.
Southern Land Co, C B Chapman mngr, 29 E Main.
Southwestern Slate and Mnfg Co, James M Van Slyke state agt, 110 E Main.
Spangenberg Christian, apiarist, 627 E Gorham.
Spencer George W, baker, 457 W Gilman.
Sperling Fred, drayman, 9 N Blair.
Speth Charles J, clothing, 222 State.
Spooner John C, lawyer, 12 Tenney bldg.
Spring John, dairy, S Madison.
Stalker Rev Arthur S (Metho), 14 E Dayton
Standard Oil Co, Charles Cook agent, Lake front and Milwaukee R R tracks.
Starck F A, carp, 329 W Wilson.
Stark Rev Albert C (Presbyterian), 15 S Webster.
Stark Laura S, teacher, 15 S Webster.
**STARKS-LEVIS LAND COMPANY THE** (Capital $50,000), N O Starks Pres, A F Menges Vice-Pres, George W Levis Sec and Treas, Capital Bank Bldg. (See page 589.)
Starkweather Theresa, dressmkr, 323 W Johnson.
State Bank (capital $100,000), L S Hanks pres, E O Kney cashr, 7 S Pinckney.
State Banking Department, Marcus C Bergh comnr, State House.
**STATE HISTORICAL SOCIETY OF WIS**consin, Reuben G Thwaites Sec and Supt, Isaac S Bradley Librarian and Asst Supt, State Historical Library Bldg.
State Journal Printing Co, Amos P Wilder pres, August Roden sec, publrs Wisconsin State Journal, 117 E Washington avenue.
**STATE LAND AND LOAN CO, Harry G** Smith Mngr, 17-18-19 Marston Blk. (See page 587.)
State Law Library, J R Berryman librarian, State House.
Statz Engelbert, saloon, Elmside, E Madison.
Statz Frank & Co (Frank Statz), bottlers, 110 N Fairchild.
Statz Henry, marble, 437 W Gilman.
Statz Mathias, saloon, 123 E Main.
Stehr Wm C, meats, 1317 University av.
Steinsberger Frederick, barber, 524 E Wilson.
Stenjem N P, clerk circuit court.
Stephens David, brick mnfr, 3 miles west.
Stephenson Harriet F, techer, h 636 State.
Stephenson & Studemann (Wm O Stephenson, Herman E Studemann), harness, 401 W Gilman.
Steul Carl F, drayman, 211 N Livingston.

CLAM RIVER LAND CO.

See Page 289.

Miller HIGH LIFE THE BEST MILWAUKEE BEER

# AMERICAN PLUMBING & HEATING CO.

**STEAM AND HOT WATER HEATING. GAS FITTING AND VENTILATING. Estimates Cheerfully Furnished. 134 Second Street, MILWAUKEE, WIS. (See Adv. in Milwaukee)**





TIME IS CASH

See Advertisement Page 8.

The Time Indemnity Company

MILWAUKEE, WIS.

GERMANIA BUILDING,


**STEVENS A W CO, H M Hardgrove** Agent, Agricultural Implements and Threshing Machines, Railroad and Blount.
Stevens Lewis E, real est, 101 S Hamilton.
Stickel Mary H, teacher, 501 N Henry.
Stidgen George, saloon, 2006 Atwood av.
Stiehl Sisters, dressmkrs, 21 S Broom.
Stillman Willett T, dentist, 946 Jenifer.
Stinson Orin L, teacher, 841 E Gorham.
Stock Alma, teacher, 1014 E Gorham.
Stocking Grace A, music tchr, 301 N Murray.
Stoeber Mary, nurse, 133 N Butler.
Stoner George W, register of deeds.
Strasilipka Fannie, nurse, 329 W Mifflin.
Stratton J W, carp, 932 Williamson.
Streber Barbara, dressmkr, 1305 Morris.
Streidt Edward, blksmith, 919 Williamson.
**STRELOW HERMAN, Propr Madison** Steam Dye Works, 112 S Pinckney. (See page 583.)
Stuart James R, artist, 9 S Pinckney.
Sullind Bertha, dressmkr, 114 W Doty.
Sullivan Charles, men's furngs, 1 S Pinckney.
Sullivan George, supt streets, City Hall.
Sullivan Nora E, dressmkr, 341 W Mifflin.
Sumner Edwin & Son (Edwin and Louis D), drugs, 15 S Pinckney.
Sumner & Morris (John M Sumner, Arthur B Morris), hardware, 17 S Pinckney.
Suter Jesse D, teacher, h 409 W Mifflin.
Sutherland Addie I, teacher, h 421 N Lake.
Sutter John, saloon, 118 W Main.
Sutter Joseph, plumber, 103 N Hamilton.
Sutton Bros, F J Collman mngr, E Wilson and Patterson.
Svatos John J, tailor, 815 University av.
Swain Anna B, dressmkr, 927 W Dayton.
**SWANSEN S T (Richmond, Jackman & Swansen)**, 3-6 Mendota Blk. (See page 587 and adv in classified Lawyers.)
Swanson Charles G, tailor, 12 N Carroll.
Sweet Charlotte M, artist, 22 E Mifflin.
Sweet Lucien S, teacher, 108 State.
Swensen Wm, real est, 3 Tenney bldg.
Swenson Bros (Andrew W and Wm R), carpenters, 2016 Railroad.
Swerig Mrs Agnes, dressmkr, 17 N Franklin.
Tarr Maude I, teacher, 414 N Lake.
Taylor Alma J, music tchr, 415 Wis av.
Taylor Bros (Wm A and Chester A), men's furngs, 428 State.
Taylor Richard F, assessor, City Hall.
Taylor & Gleason (Richard F Taylor, James J Gleason), printers, 9 E Main.
Teckemeyer Candy Co, W J Teckemeyer pres, E H Teckemeyer sec, 221 E Main.
Tenney Charles K, lawyer and justice, Marston blk.
**TENNEYS, HALL & SWANSEN (Daniel** R and Charles H Tenney, Frank W Hall, S T Swansen), Lawyers, Tenney Bldg, 108 E Main. (See adv in classified Lawyers).
Thomas Anna M, music tchr, 450 N Charter
Thomas Carl M, photogr, 28 E Mifflin.
Thomas J K P, drayman, 609 W Johnson.
Thomas Michael W, drayman, 1207 Chandler.
Thompson Annie, dressmkr, 813 E Gorham.
Thompson Harry L, grocer, 325 Monroe.
Thompson's Orchestra, 606 E Main.
Thuringer Herman, dry goods, 430 State.
Thuringer I & Co (Ignatz and Samuel Thuringer), dry goods, 19 W Main.
Tiedemann Henry F, grocer, 516 E Wilson.
Toepelmann Mrs W, carpet weaver, 445 W Mifflin.
Toepfer Matilda, music tchr, 209 N Murray
Togstad & Kleiner, masons, 1237 Rutledge.
Tompkins Emily, dressmkr, 17 S Fairchild.
Torgerson & Anderson (Miss Louise H Torgerson, Mrs Corinne Anderson), dressmakrs, 208 E Main.
Tormey Ella F, teacher, 317 W Wash av.
Tormey Thomas W, phys, 24 W Mifflin.
Trachte Bros (George A and Arthur F), tinsmiths, 233 King.
Tracy, Gibbs & Co (Wheeler A Tracy, Edwin F Gibbs, Henry A Miner, Charles A Van Velger), printers, 119 E Washington avenue.
Trainor David jr, grocer, 553 W Main.
Trainor Patrick L, carp, 527 W Doty.
**TROAN'S LAND AGENCY, J E Troan** Propr, 611 E Main. (See page 589.)
Troemel Frank, furrier, 121 S Wabster.
Trousdale Rev S W (Metho), 1724 Jefferson.
Trump Ernest, propr Commercial Hotel, 634 W Washington av.
Tyrrell Joseph, carp, 447 W Gilman.
Ullenswang Carrie, dressmkr, 332 W Washington av.
Underwood Charles R, jeweler, 12 W Main.
**UNION CENTRAL LIFE INSURANCE** Company The, Myron D Fethers Genl Agent for Southern Wisconsin, 23 E Main. (See left side lines and page 7.)
Union Ice Co, Alex Gill genl supt, Charles W Heyl sec, 110 E Main.
United States Express Co, John Westlake agent, 105 King.
University Co-operative Co The, H A Smythe mngr, books, 504 State.
**UNIVERSITY HOTEL, Nick Hein** Propr, 450-452 W Gilman.
**UNIVERSITY SCHOOL OF MUSIC, F A** Parker Director, Bessie Brand Sec, 30 W Mifflin, cor Carroll. (See front cover and page 574.)
University of Wisconsin Library, W M Smith librarian, State Historical Soc bldg.
Updike Rev Eugene G (Congregational), 148 Langdon.
Urban Sisters, dressmkrs, 328 W Johnson.
Vaas, Danielson & Co, John M Danielson pres, August H Vaas sec and treas, dry goods, cor King and Pinckney.
Vail Stella B, tchr, 353 W Doty.
Vallender Wm, barber, 127 State.
Valvoline Oil Co, C A Douglas mngr, 815 E Main.
Vance James W, phys, 208 S Fairchild.
Van Deusen Abda L, confr, 316 E Wilson.
Van Deusen Absalom, furn, 6-8 S Carroll.
Verberkmoes & Sons (Frank, Leslie E and Sheldon), grocers, 226 State.
Vetter John G, carp, 205 Lake.
Viall Effie E, dressmkr, 126 N Hancock.
Vogel George C, capr, 917 Williamson.
Voss Bernard, carp, 1641 E Main.
Voss Bustav, painter, 2000 Winnebago.
Wakeman Augusta, dressmkr, 454 W Mifflin.
Waldman Lena, dressmkr, 17 N Fairchild.
Waldschaky Josephine, dressmkr, 324 E Mifflin.
Walker Hazelton, confr, 652 Williamson.


**For Real Estate, Farm and Timber Lands, see O. E. Pederson Land Co. LADYSMITH, WIS.**

A POSITIVE CURE FOR
Diabetes, Bright's Disease. ALLOUEZ
Send for Physicians' Testimonials free. Write to-day. Green Bay, Wis. BI-MAGNESIA WATER.



Walter & Schultz (W F Schultz), meats, 224 State.
Waltzinger Charles, confr, 19 N Pinckney.
Warner Wilbur W, pianos, 27 W Main.
Warner & Hamilton (Ernest N Warner, Richard F Hamilton) lawyers, 105 W Main.
Warnke Charles H, barber, 201 E Main.
Warnock Mabel, tchr (S M), Lakeside.
**WASHINGTON MEAT MARKET,** Matthew J Hoven Propr, 332 State. (See page 581.)
Wayman Victor, florist, 8 W Mufflin.
Weatherlow Mrs Roxie L, dressmkr, 412 W Gilman.
Webb Alvin T, asst dist agt Northwestern Mut Life Ins Co, 11 Mendota blk.
Weber Nicholas, meats, 218 State.
Weber Nicholas E, baker, 421 State.
Weckesser Henry G, saloon, 1006 Williamson.
Weffald Martin, carp, 102 3d.
Wehrmann Charles, harnessmkr, 205 E Main.
Welch Wm, dairy, S Madison.
Welsh Stanley C, dentist, 24 W Mifflin.
Welton & O'Neil (Melanchthon H Welton, Charles O'Neil) real est, 106 S Pinckney.
Wengle & Matson (Wm Wengle, Henry Matson), baths, 111 S Carroll.
Wergin Mrs Clara, baker, 319 N Henry.
West Madison Hotel Mrs P H O'Neil propr, 632 W Washington av.
Westerfeld George W, real est, 10 Tenney bldg.
Western Supply Co The, J S Greeny mngr, threshing machinery, 609 Williamson.
Western Union Telegraph Co, Charles E Bross mngr, 115 Monona av.
Westlake John, agt U S Express Co, 105 King.
**WESTOVER M F, Sec Northern Electrical** Mnfg Co, 1410 Williamson.
Wheeler David P, dentist, 27 N Pinckney.
Wheeler Wm G, U S dist atty western dist Wisconsin, Federal bldg.
Whelan Henry F, carp, 122 Monona.
Wiedenbeck, Dobelin & Co (Theodore E Wiedenbeck, Charles W Dobelin, H J Brinkhoff), blksmiths' supplies, 11 S Bedford.
Wiese Henry, carpenter.
Wiese John J, carp, 213 E Washingotn av.
**WILBUR MERCANTILE AGENCY, Buell** & Denu Attorneys, State Bank Bldg.
Wilke Rev Christian P (Ger Luth), 316 E Washington av.
Wilke Rev Otto J (Ger Luth), 316 E Washington av.
Wilkey Samuel, saloon, 114 E Washington av.
Wilkinson Nellie I, dressmkr, 143 N Butler.
Williams Edward, drugs, 1 W Main.
Williams Jennie M, tchr, 109 W Doty.
Williams Margaret, dressmkr, 30 N Fairchild.
Williams Sarah, dressmkr, 325 W Main.
Williamson Ida, dressmkr, 1906 Monroe.
Willoughby Mrs Louisa, hair dresser, 114 E Mifflin.
Wilson Edwin H, baker, 506 W Main.
Winslade Sisters, dressmkrs, 445 W Wilson.
Wirka Wenzel J, saloon, 20 W Mifflin.
Wisconsin Academy, Charlotte E Richmond prin, 254 W Gilman.
**WISCONSIN BOLSCHAFTER,** F C Blied & Co, Publishers, 117 W Main.
**WISCONSIN CIGAR CO,** N P Strause Pres, H M Curtis Sec and Treas, Whol Cigars, 641 W Doty.
Wisconsin Farmer, Arthur M Pardee publr, 849 Park pl.
Wisconsin Farmers' Institute, George McKerrow supt, Agricultural Hall, University of Wisconsin.
Wisconsin House, Wm P Blankenheim propr, 227 State.
Wisconsin Journal of Education, W N Parker editor, 23 E Main.
**WISCONSIN LIFE INSURANCE CO,** Rasmus B Anderson Pres, Henry Beemer Vice Pres, A R Bushnell Sec and Treas 24 E Mifflin.
Wisconsin Rubber Co, S W Merrick sec, 29 E Main.
Wisconsin Staats Zeitung Co, Carl Gebhardt pres, publrs Wisconsin Staats Zeitung, 114 S Carroll.
Wisconsin State Band, Charles Nitschke director, 321 W Washington av.
Wisconsin State Journal, State Journal Printing Co publrs, 117 E Washington av.
Wisconsin Telephone Co, George N Burke mngr, 16 S Carroll.
**WISCONSIN WAGON CO,** Christian Hansen Pres and Mngr, Clarence S Hansen Sec, Harry E Hansen Treas, Mnfrs of Fine Carriages and Buggies, Blair n e cor Railroad. (See page 573.)
Wiswall Elvin C, teas, 120 State.
Wiswall Irma B, tchr, 420 N Lake.
Wiswall Zilla E, tchr, 420 N Lake.
Wolff & Kubly (Gustav Wolff, Vincent S Kubly), tinsmiths, 122 S Pinckney.
Wollshlager W & H (William and Herman), tailors, 314 E Wilson.
Woman's Exchange, Mrs Lillie McCue pres, Mrs A O Wright sec, Mrs E M Robinson mngr, 111 State.
Woo Chinn, laundry, 211 King.
Wood Kent T, dentist, 23 S Pinckney.
Woodbury Orson E, machinist, 203 E Washington av.
Wootton Frank M, lawyer, 25 N Pinckney.
Wright Mignon, tchr, 21 E Wilson.
Yeager Hiram L, feed mill, 660 W Washington av.
Yep Onn, laundry, 103 N Hamilton.
Zach Vincent, tailor, 404 State.
Zehnpfennig Bertha, dressmkr, 414 W Johnson.
Zehnpfennig Elizabeth, dressmkr, 414 W Johnson.
Zehnter Julius Co (George H Heuer, Robert L Schmederman and Pierce J Comeford), dry goods, 27 S Pinckney.
Zimmerman Albert G, lawyer, 29 E Main.
Zimmerman Louise, tchr, 1107 Rutledge.
Zink Wm, drayman, 709 University av.
Zitterl Rev Alois (German Catholic), 120 W Johnson.
Zoch Joseph F, tailor, 250 W Gilman.
Zwickel Libbie, dressmkr, 328 W Johnson.

### MAGNOLIA.

A discontinued postoffice on the C. & N. W. Ry., in Rock county, 15 miles west of Janesville, the county seat, and 6 south

GAZETTEERS of Michigan, Wisconsin, Minnesota, and many other States, containing a FUND OF INFORMATION NOT FOUND IN OTHER PUBLICATIONS
Address R. L. POLK & CO., Detroit and Chicago.

Grand Trunk Railway System. For Niagara Falls, Toronto, Montreal, Portland, Canada and the East.

# FIRST NATIONAL ACCIDENT COMPANY

**ACCIDENT AND HEALTH INSURANCE.** Liberal Policy; Prompt Pay. Empire Bldg., cor. Grand Avenue and West Water, MILWAUKEE, WIS. Phone Main 1816





Grand Trunk Railway System For Niagara Falls, Toronto, Montreal, Portland, Canada and the East.


of Evansville, whence it has rural free delivery.

**HOLLISTER'S ROCKY MOUNTAIN TEA.** (See page 4).

Atcheson & Howard, general store.

Troon S J, blacksmith.

### MAIDEN ROCK.

Population, 350. Dating its settlement from 1856, is an incorporated village located on the C., B. & Q. R. R. and on the Mississippi river, in Maiden Rock township, Pierce county, 18 miles southeast of Ellsworth, the county seat. It has a Methodist church, a graded public school, a bank and a weekly newspaper, the Maiden Rock Press. Exp., Adams. Tel., W U. Alfred S. Otis, postmaster.

**HOLLISTER'S ROCKY MOUNTAIN TEA.** (See page 4.)

American Malting Co, Charles A Hager supt, grain.

Babcock J D, propr St Louis House.

Boardman Mrs C A, milliner.

Brasington Bros (G E and Robert D), drugs.

Brown Thomas J, livery.

Fleming John, saloon.

Heslin & Julian (George T Heslin, Andrew G Julian), general store.

Howard J P, r r, exp and tel agt.

Keeler Herbert J, publr Maiden Rock Press.

Larson John J, blksmith.

Little Wm D, physician.

**MAIDEN ROCK PRESS THE, H J Keeler Publr.**

**MAIDEN ROCK STATE BANK (Capital** $10,000), F W Carpenter Pres.

Mealy John, blacksmith.

Miller Thomas H, physician.

Moots James, drayman.

**OTIS & WHITE (Alfred S Otis, Francis M White), General Store.)**

Owen Walter C, lawyer.

Prichard John G, meats.

Pulling George, general store.

St Louis House, J D Babcock propr.

Walsingham Claude M, barber.

White Beverly, general store.

White John, meats.

### MALONE.

Population, 25. On the C. & N. W. Ry., in Taycheedah township, Fond du Lac county, 9 miles northeast of Fond du Lac, the county seat and nearest banking point. Exp., Am. Tel., W. U. Joseph Pickart, postmaster.

**HOLLISTER'S ROCKY MOUNTAIN TEA.** (See page 4.)

Bertram C & Sons, lumber.

Freund Joseph, agrl impts.

**PICKART BROS, General Store, Grain, Seeds, Coal and Salt.**

### MALVERN.

A discontinued postoffice in Oneida county, on the C. & N. W. Ry., 7 miles from Rhinelander, the county seat and banking point. Send mail to Rhinelander.

**HOLLISTER'S ROCKY MOUNTAIN TEA.** (See page 4.)

### MANAWA.

Population, 1,000. An incorporated village on the Little Wolf river, a water power stream, and on the G. B. & W. R. R., in Little Wolf township, Waupaca county, 15 miles northeast of Waupaca, the judicial seat. Is lighted by electricity and has Baptist, Catholic, Lutheran and Methodist churches, a bank, an opera house, good hotels, a saw and planing mill and a flour mill. A weekly newspaper—the Advocate—is published. Manawa has excellent water power facilities for manufacturers. Exp., U. S. Tel., W. U. Telephone connection. C. D. Dick, postmaster.

**HOLLISTER'S ROCKY MOUNTAIN TEA.** (See page 4.)

**ADVOCATE THE, A C WALCH Pub.**

Anderson Christ, live stock.

Avery David B, blksmith.

Bank of Manawa, R W Roberts propr, G E Sole cashier.

Bard & Mitchell (Fennimore F Bard, Leonard Mitchell, general store.

Bastin E J, justice of the peace.

Bigford Walter W, restaurant.

Brenner Max, general store.

Bregs U S, mngr Little Wolf Telephone Co and Odd Fellows' Hall.

Brown George W, saloon.

Bruette Wallace, potato buyer.

Bullock Leander B, drugs.

Cargill W W Co, H A Hensel mngr, grain.

**CENTRAL HOUSE, Van Ornum & Beck** Proprs, Rate $1 Per Day, Free Bus to All Trains. (See page 599.)

Charnley James, shoemkr.

Clemens Rev B G (Methodist).

Darling E L, general store.

Davids & Kinsman (Wm E Davids, John C Kinsman), hardware.

Davis Rev D R (Baptist).

Dent Mrs August, general store.

Dick Christian D, postmaster.

Dick & Berkley (Christian D Dick, Oscar Berkley), general store.

Duffey Thomas A, grocer.

Esche-Nelson Milling Co, Mrs Louis Nelson pres, Ottomar Esche sec.

Farlin Charles W, real estate.

Foley John J, live stock.

Fowzer James D, r r, tel and exp agt.

Garry Wm, saloon.

Greina Charles N, harnessmkr.

Grier Otto, saloon.

Grossnick Rev Peter (Catholic).

Hageman Henry J, saloon.

Hahn Bros (Otto and Julius), carps.

Hansen A J, restaurant.

Hensel H A, mngr W W Cargill Co.

Higgins & McQueen (Libby Higgins and Alexander McQueen), drugs.

Hoard John F, carpenter.

**HOTEL CEYLON, Charles J Miller** Proprietor. (See page 599.)

Irvine James W, physician.

Jensen James B, banker.

Jurgensohm Bruno G, physician.

Libby Robert H, dentist.

Lindekugel F & Son Frederick and Charles W), general store.


**George W. Colles** Consulting Engineer

M. E., Sc. M., Mem. Am. Soc. M. E. AND PATENT EXPERT.

408 Alhambra Bldg., MILWAUKEE.

**RUNDLE-SPENCE MFG. CO.** HOSPITAL and SANITARIUM PLUMBING GOODS.
MILWAUKEE, WIS.



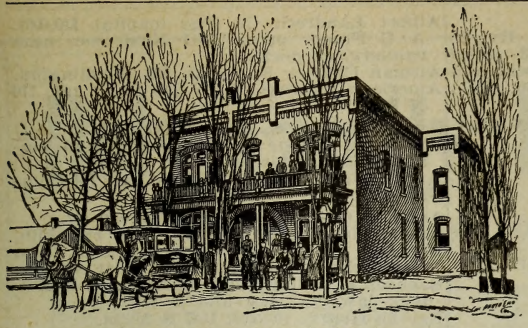

**Hotel Ceylon,**

C. J. MILLER, Propr.

The Only First-Class Hotel.—New Brick House.—Hot Water Heated.—Good Sample Rooms.—Headquarters for Commercial Men.

RATES,
$1.50 & $2.00 Per Day.

Bus to and from all Trains. Good Fishing and Duck Hunting in the vicinity. Good Livery in connection.

MANAWA, WIS.

**CENTRAL HOUSE,**

VAN ORNUM & BECK, Proprietors.

RATE, $1.00 PER DAY. FREE BUS TO ALL TRAINS.

Good Accommodations for the Traveling Public.

MANAWA, - - WISCONSIN.

**LITTLE WOLF RIVER LUMBER CO,** W H Hatten Pres, Arthur Lindsay Vice-Pres and Mngr, George R Lindsay Sec and Treas.
Little Wolf Telephone Co, U S Bregs mngr.
Manawa Cheese and Butter Co, E G Smith manager.
Manawa Portland Cement Co.
Manthe Carl, tailor.
Martin Wm N, lawyer.
**MILLER CHARLES J, Propr Hotel Ceylon.** (See adv.)
Miller Ike, live stock.
Mundinger Rev G S (Lutheran).
Murray George, livery.
Neil Samuel S, saloon.
Nelson Mrs Lena, milliner.
Nye Bros (Max and Moses), general store.
Odd Fellows' Hall, U S Bregs mngr.
Olson Bros (Oscar M and Henry), potato buyers.
Ory Louis F, farm machinery.
Potter H C, general store.
Quimby Arthur C, photogr.
Roberts Richard W, propr Bank of Manawa.
Rohm Otto F, general store.
Rosneau August, carpenter.
Scheulke Bros (Adolph G and Wm F), genl store.
Shipman Harvey E, hardware.
Taylor Bros (E M and G C), meats.
**VAN ORNUM & BECK (Charles J Van Ornum, Arthur J Beck),** proprs The Central House. (See adv.)
Vaughn Edward, barber.
**WALCH ANDREW C, Pub The Advocate.**

**MANCHESTER.**

Population, 195. A village on Grand river, in Manchester township, Green Lake county, 18 miles southwest of Dartford, the county seat and 3½ southwest of Markesan, the nearest railroad station and banking point. Mail, daily, George C. Rhein, postmaster.

**HOLLISTER'S ROCKY MOUNTAIN TEA.** (See page 4.)
Fiegel Jacob, live stock.
Henke Martin, shoemaker.
**KATTKE C A, General Store.**
Kipe & Pondo, creamery.
Martin —, physician.
Page G H, carpenter.
Pfeiffer G, flour mill.
**RHEIN GEORGE C, General Store and** Harnessmaker.
Salswegel August, mason.
Schlen John, saloon.
Schwandt Ferd, carpenter.
Shaffer Charles, flour mill.
Spielvogel Henry, blacksmith.
Spielvogel Herman, blacksmith.
Spielvogel Richard, painter.
Tonn Rudolph, saloon.
Vogel W, blacksmith.
Wendlandt E J, saloon.

We have Investments that Pay Large Dividends Monthly and Small Savings Paying Large Returns
Write for Particulars.
**The Davidor Promoting Co., Milwaukee, Wisconsin.**

**Tobin-Gerlinger Steel Casting Co. FOUNDERS**
ELECTRIC, MINING, SAW MILL, AUTOMOBILE and General Machinery.
Telephone West Allis 19. WEST ALLIS, WISCONSIN

AUDIT COMPLICATED ACCOUNTS ANALYZED YOUR SYSTEMS DEVISED ACCOUNTS
GREIG & ACHESON, Public Accountants, 619 ROYAL INS. BLDG., CHICAGO, ILL.



Siebers & Pederson
PATTERN MAKERS
Patterns made for anything that can be Cast in Metal
Substantially made Patterns for Standard use our Specialty. Phone West 394. (See adv. in Milwaukee.)
1606 St. Paul Avenue, MILWAUKEE, WIS.

**MANITOWISH.**

Population, 50. On the C. & N. W. Ry., in Vaughn township, Iron county, 23 miles southeast of Hurley, the judicial seat and nearest banking point. Exp., Am. Tel., W. U. Calvin Doriot, postmaster.

**HOLLISTER'S ROCKY MOUNTAIN TEA.**
(See page 4.)

Andrews A R, lumber.
Buck F L, boat livery.
Buck G W & Son, hotel.
Doriot Calvin, land looker.
Johnson Wm, propr Murray House.
La Fave Abe, summer resort.
Murray House, Wm Johnson propr.
Paine A H, summer resort.
**STONE H J, General Store.**
Vaughn E, boat livery.

**MANITOWOC.**

Population, 12,000. The judicial seat of Manitowoc county, has a picturesque and commercial location seldom combined or excelled. Located in a rich farming section, on the shore of Lake Michigan, on the Wisconsin Central Ry., and at the crossing of the C. & N. W. Ry., over the Manitowoc river. It has a harbor a mile in length, improved and strengthened by two parallel piers, 250 feet apart and 2,470 feet long, built by the United States government at a cost of $375,000. With such a harbor, open through the year, vessel trade with the parts to the south is never interrupted, and during the winter season Manitowoc is recognized as one of the best ship yard cities on Lake Michigan. Incorporated as a city in 1870, it has had a steady growth. The industries of the city are varied and extensive, but the possibilities are far from being reached. The city contains a ship yard an excellent dry dock and a floating dock, 3 breweries and large malt houses, 10 cigar factories, an aluminum factory for novelties of all descriptions and aluminum goods, extensive iron works, several wagon factories, 2 coal docks with a capacity of 100,000 tons each, an edge tool manufacturing company, a flouring mill, a tannery, a glue factory, vinegar works, 2 box factories, 3 planing mills, 6 brick yards, 3 canning factories, etc. Two large new grain elevators have recently been built, with a capacity of 2,000,000 bushels. There are 3 banks and 3 first-class hotels, while 2 high schools, 2 ward schools and several sectarian schools, give the city a well marked reputation in educational matters. The various religious denominations are represented by 12 churches. The city also contains the spacious County Insane Asylum Hospital, costing $90,000, and the Polish Orphan Asylum, which cost $15,000. Five newspapers—English and German—are published. The shipments constitute large quantities of leather, flour, grain, cheese, etc. Stages to Rosecrans and intermediate points daily. Telephone connections. Tel., W. U. Exp., Am. and National. Henry G. Kress, postmaster.

**HOLLISTER'S ROCKY MOUNTAIN TEA.**
(See page 4.)

Adams Thomas, house furngs, 809 Quay.
Albert Landreth Co The (capital $10,000), A C Fraser pres, E G Nash sec, peas cannery, on docks.
Altman Charles F, florist, 523 Washington.
American Express, W W De Lano agt, 116 N 8th.
Anderson John S, lawyer, 107 N 8th.
Anderson Ludwic J, farm impts and pianos, 708 Commercial.
Ann Arbor R R Co, C S May agt, 724 Commercial.
Aumann Gust, meats, 1802 Western av.
Auemueller Joseph, saloon, 1301 Franklin.
Baensch & Gennrich (Emil Baensch, Wm Gennrich), publr Manitowoc Post, 928 9th.
Baensch & Kelley (Emil Baensch, E L Keiley), lawyers, Jay and S 8th.
Baetke Henry, meats, 1127 S Main.
Barnstein John E, drugs, 925 Washington.
Barry Transportation Co, J E Hall agt, foot N 6th.
Bartelme John, propr Green Bay House, 810 Chicago.
Bast Magnus L, dentist, 925 S 8th.
Baumgartner Rev T F (Baptist).
Bawlman Charles, barber, 829 S 8th.
Bean George W, barber, 1404 Washington.
Becker Albert C, notions, 903 Washington.
Beers Charles, saloon, 808 S 8th.
Behnke Charles A, tailor, 911 Washington.
Bieberitz Charles, cigar mnfr, 1311 Washington.
Blesch Frank J, hardware, 302 N 9th.
Blitzke Hugo, meats, 1136 S Main.
Bloquelle Gustavus, sporting goods, 901 S Main.
Blumenthal Edwin M, dentist, Torrison bldg
Bode Henry, dye works, 820 Washington.
Boecher Hansen, painter, Chicago and 10th
Book J A, mngr Wisconsin Business College, cor Jay and S 8th.
**BORCHERDT FRED C, Propr Hotel** Victoria, 817 Franklin.
**BORCHERDT FRED C JR, Mngr Hotel** Victoria, 817 Franklin.
Bouril Charles J, saloon, 806 York.
Bradl Ignatz, wagonmaker, State and N 9th.
Brady Joseph S, hotel, 1036 S Main.
Brant Printing and Binding Co (W F Brant, H Nelson), printers, 718 Buffalo.
Bredl Joe, propr Manitowoc House, 921 S Main.
Bressler Charles H, mason, 808 N Washington.
Buerstatte Charles L, bicycles, 818 York.
Buerstatte Fred C, drugs, cor 8th and Joy.
Buerstatte J H C, electrical contractors, 919 S 8th.
Buritz John, cigar mnfr, 713 York.
Burke & Cratte (Richard W Burke, Isaac Cratte), lawyers, 925 S 8th.
Cartwright, Mattson Co, Jesse Cartwright pres, W N Mattson sec, gloves mnfrs, 824 York.
Cary Calvin A, agrl implts, 306 N 8th.
Cary Charles E, clk circuit court.
Chapman D C, baker, 806 Buffalo.
Chermak Anton J, meats, 210 N 8th.
Chloupek John, county judge.
Christianson Emil, coroner.
Christianson Peter, saloon, 504 Commercial

Use Milwaukee Solvay Coke For MANUFACTURING PURPOSES.
MILWAUKEE COKE & GAS CO. 21-26 UNIVERSITY BLDG., MILWAUKEE, WIS.
(See adv. opp. Coke Mnfrs.)

# Holy Family Hospital,

## MANITOWOC, WIS.

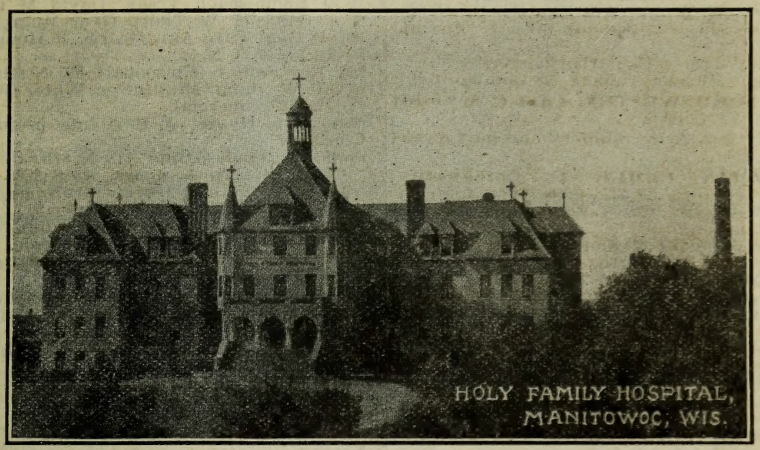


## Founded September 28, 1899.

A First-class modern institution with the very best facilities for the treatment of the most critical medical and surgical cases. Thoroughly equipped Surgical and Hydro-Therapeutic Departments. Healthful site, overlooking the City of Manitowoc. Magnificent lake and river views. An ideal place for such as desire to rest and recuperate.

**Careful and Experienced Attendants.**
**Terms Reasonable.**

For Catalogue, address

**Sister Superior, Holy Family Hospital,**

**Long Distance Telephone No. 146.** **MANITOWOC, WIS.**

PATENTS R. W. LOTZ, Registered Patent Attorney, Metropolitan Block, Chicago, Ill. Patents Obtained, Trade-Marks Registered. Free Booklets on Request.



P. C. PHILIPP & CO. Machinists and Patternmakers
Special Machinery Built and Designed. General Repairing.
Dies and Stampings. Experimental Work. Brass Patterns.
Corner 33d and Vliet Streets. Milwaukee, Wis.
TELEPHONE CONNECTION.

**CITIZENS' PUBLISHING CO (Incorporated)** (capital $5,000), John McFarland Pres, George McFarland Sec and Treas, Publishers Manitowoc Citizen and Manitowoc Daily News.
City Hall, 905 S 8th.
Cisek Wenzel, saloon, 710 Chicago.
Clusen Henry, jeweler, 904 Washington.
Colburn Wm, saloon, 215 N 8th.
Cootway George, livery, 812 Buffalo.
C, N W & St P R R, J T O'Brion agt, 13th and Franklin.
Dalke Christian, harnessmkr, 1203 Washington
Dallman Charles A, mason, 1105 Marshall.
Davis Roy B, creamery, 419 N 8th.
De Lano W W, agt Am Exp Co, 116 N 8th.
Dempsey James, saloon, cor S 8th and Quay.
Dempsey James E, harbormaster.
Dempsey Michael, saloon, 728 Commercial.
**DER NORD WESTEN, Carl G Schmidt** publr, 905 S 10th.
Dickson Mrs A B, millinery and hair goods, 831 S 8th.
**DIETZMAN ELMER F, Osteopathy,** Office Hours 9-12, 1:30-4, 806 Washington.
Die Wahrheit, C O Schmidt publr, 818 Washington.
Dobbert Charles & Son (Charles and Wm J), tanners, 909 S 13th.
Drost Mrs C, milliner, 813 Jay.
Drost & Son (Henry and Alfred), box mnfrs, 5 N 9th.
Dueno August, chief fire dept.
Dumke Mrs Dora, milliner, 805 Jay.
Dumke J F, shoes, 211 N 8th.
Dumke Wm O, photogr, 904 Washington.
Eggert Frederick, sheriff.
Eichman Herman, saloon, 811 Franklin.
**ELECTRIC LIGHT CO OF MANITOWOC,** John Schuette Mngr, 824 Quay.
Ellig Leonard G, drugs, 18th and Washington.
Erdman & Roth (Frederick Erdman, Anna Roth), confrs, 1213 Washington.
Erdmann Albert, barber, 924 S 10th.
Ertz Charles C, ins, 925 S 8th.
Esch Henry, genl store, 421 Jay.
Falge Hubert, ins, Jay and S 8th.
Fanta Alois J, mrcht tailor, 110½ N 8th.
Farmer Miss J O, dressmkr, Torrison bldg.
Fechter Charles F, books, 820 S 8th.
Fechter George W, books, 209 N 8th.
Fehrs Gustav A, jeweler, 910 S 8th.
Felholm Jorgen, tailor, 817 York.
Finerpfeil Wm, ins, 925 S 8th.
**FLACK EDWIN R, M D, C V S,** Leading Veterinary Surgeon and Dentist, Hospital and Office 903 Main. (See page 605.)
Frakier C & W, furn, 712 York.
Franz Mrs M, millinery, 911 S 8th.
Franzl Ferdinand, music tchr, 819 Quay.
Fraser A C, phys, 809 York.
Fricke Edward, brick mnfr, ft Cleveland av
Gauger Charles, blksmith, 1306 Washington.
**GEHBE FRANK H, Propr Two Rivers** House, the Best $1.00 House in the City, 810 Commercial.
Gehbe Fred H, dentist, 903 S 8th.
Geisler Louis, painter, 1118 S 13th.
George Bros (A H and John W), contrs, 915 S 8th.
German-American Bank (capital $20,000), Leander Chote pres, F T Zentner cashr, cor Jay and 9th.
Gerpheide Cigar Co (Fred Gerpheide), 717 Franklin.
Gerpheide Fred, saloon, 905 S 8th.
Gibson George W, flour and feed, 306 N 8th.
Giffey Charles W, restaurant, 722 Commercial.
Gleason Charles M, phys, 809 York.
Goetz Joseph, agt Lake Seamen's Union, 807 S 8th.
**GOODRICH TRANSPORTATION CO, A** W Goodrich Pres, E L Upton Vice Pres, F C Reynolds sec and genl freight agt, W J Londerbach Treas, David M Cochrane Supt, H W Thorp Genl Mngr, R C Davis Genl Pass Agt, George P Houghton Local Agt, ft N 5th.
Gray Rev Sidney (Episcopal), 615 N 8th.
Gray T W, mngr Manitowoc Water Works Co, 704 Commercial.
Green Bay House, J Bartelme propr, 810 Chicago.
Green Walter J, paints, 112 N 8th.
Groffman Charles A, drugs, 925 S 8th.
Groffman & Stahl (George Groffman, August Stahl), laundry, 901 York.
Gross Jacob, saloon, 917 Washington.
Grun Philip, 2d hd goods, 910 Buffalo.
**GUTTMAN ALBERT, Pres Manitowoc** Seed Co, 1009-1011 10th.
Guttmann & Svacina Co (Wm Guttmann, A Svacina, George Cooper), ins and real estate, Commercial and 8th.
Haley & Joyce (John J Haley, W M Joyce), lawyers, 937 S 8th.
Hall Charles, live stock, 2 miles n.
Hall Bros (Jay and B), produce and gasoline engines, cor 9th and River.
Hall J E, agt Barry Transportation Co, ft N 6th.
Hall Samuel, grain and hay, Commercial and 6th.
Halloran John, propr St Charles Hotel, cor Franklin and 7th.
Hamel James A, saloon, cor Quay and S 8th.
Hansen Carl, real est, 712 Washington.
Hanson Andrew, storage, 706 York.
Harris Edward, genl store, 1001 Washington.
Hartwig Charles A, saloon, 1402 Washington.
Hays Florence, librarian Manitowoc Public Library, 1 N 8th.
Heidemann Fred, confr, 1209 Washington.
Heise Gust, dentist, 1003 Washington.
Hellsinger Fred, dyer, 1020 10th.
Hemphill Ernst, carpet weaver, 1112 S 23d.
Herald Press Publishing Co, H G Kress pres, H Nelson vice pres, publrs Manitowoc Daily Herald, Manitowoc Times-Press, 719 Buffalo.
Herman Wm M, saloon, 809 S 8th.
Herzog Charles, hack line, 310 N 8th.
Herzog John, pianos, 212 N 8th.
**HESS WM J, Mngr Manitowoc Steam** Boiler Works, between 7th and 8th on Franklin.
Hinrichs Henry, drugs, 724 York.
**HOLY FAMILY HOSPITAL, Sister** Euphrosine in Charge, Western av and 22d. (See page 601.)

S. NELSON COMPANY, Fur Skin Dressers and Dyers
HIDES TANNED FOR ROBES AND COATS.
SEND FOR PRICE LIST. 1603-1605 Galena Street, MILWAUKEE, WIS.

# KURZ & ROOT, Consulting Electrical Engineers,

**Builders of dynamos and motors for all purposes. Duplicate and extra parts made and furnished for any electrical machine. We repair anything electrical. LONG DISTANCE 'PHONE No. 310.**

**APPLETON, WISCONSIN.** (See page 11.)





# WILLIAMS HOUSE

**J. S. WILLIAMS, Propr.**
**E. J. KELLNER, Mngr.**

**The Leading Hotel of the City. First-Class in Every Respect. Steam Heat, Bath, Electric Light. Electric Call Bells.**

This House is located in the center of the city on the principal business street. One block from the postoffice. A Bus runs to and from depot and boat landing,

**Cor. 8th and Franklin Streets,**

**MANITOWOC, WIS.**

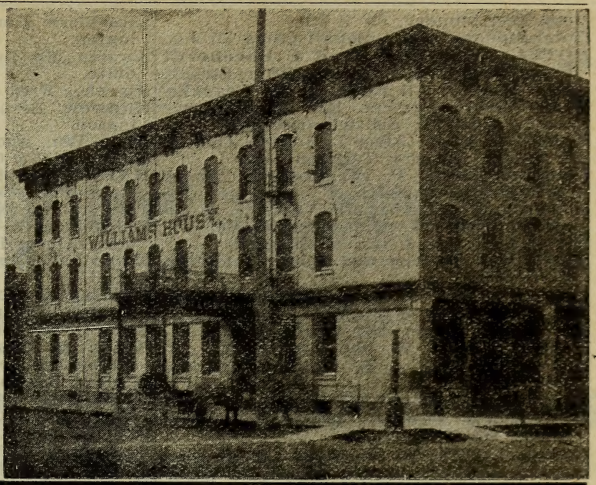


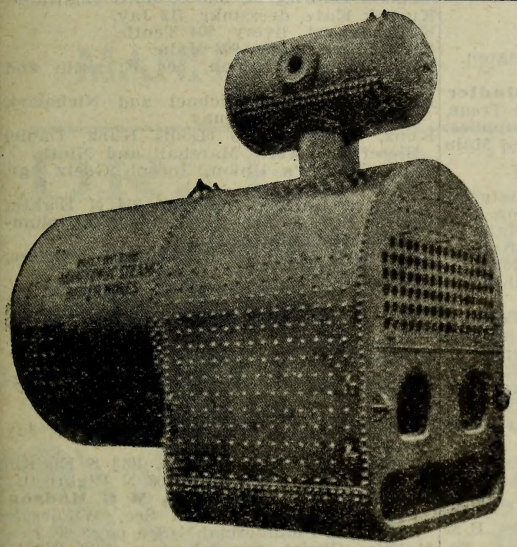

**CAPITAL STOCK, $100,000.**

# Manitowoc Steam Boiler Works

BUILDERS OF

**MARINE, STATIONARY AND LOCOMOTIVE BOILERS and PULP DIGESTERS**

ALSO STRUCTURAL IRON AND REPAIR WORK.

**W. J. HESS,**
**Pres. and Mngr.**

**MANITOWOC, WIS.**

# The M. G. MADSON SEED CO.

**Growers, Importers and Merchants of**

## Field, Garden and Flower Seeds.

For merchants handling seeds in packages, we put up in handsomely lithographed packets bearing a correct representation of the variety in full culture direction, in a neat folding cabinet of our own invention.

**MANITOWOC, - WISCONSIN.**

**Naturalists** JOHN PETERS & CO., Mounting and Grouping. Six Gold Medals Awarded. 2325 State Street, CHICAGO, ILL. (See Adv. in Classified Taxidermists.)



JOHN GEIST | FACTORY BUILDINGS
Consulting Engineer. 54 EXCHANGE BLDG. MILWAUKEE, WIS. | Of Steel, Brick or Concrete—Roofs—Watertowers

Hong Lee, laundry, 829 S 8th.
Hotel Staudt, John A Staudt propr, 717 Jay.
**HOTEL VICTORIA, Fred C Borcherdt** Propr, Fred C Borcherdt Jr Mngr, Strictly First-class in All Respects, 817 Franklin.
Hotz Frederick, grocer, 1424 Washington.
Hougen Albert L, district attorney.
Hougen & Brady (Alber L Hougen, Charles E Brady), lawyers, Torrison bldg.
Houghton George P, agt Goodrich Transportation Co, ft N 5th.
Houghton Wm, barber, 715 York.
Howarth James A, painter, 923 Main.
Hoyer A M, meats, 1208 Washington.
Hoyer Bros (Charles and Albert), clothing, 814 S 8th.
**HOYER JOHN N, Facial Electrolysis,** 925 S 8th. (See page 607.)
Hoyer Wm, saloon, 1014 Washington.
Hubbard Harvey W, phys, 206 N 8th.
Hubbard H F & A E, real est, Torrison bldg.
Husar Jacob, saloon, 401 N 10th.
Huwatschek George, propr Milwaukee House, 924 Commercial.
Huwatschek George E, dentist, 925 S 8th.
Ingrisch Joseph, harnessmkr, 1312 Washington.
Jacobs E M, phys, Torrison bldg.
Jagodensky Mich, meats, 1701 Clark.
Jarchow Jacob, blksmith, 905 Washington.
Jirikowic Joseph saloon, 1013 10th.
**JOHNSON J G CO THE, C E Spindler** Pres, J G Johnson Genl Mngr and Treas, C B Johnson Sec, Masonary Supplies, Ice and Fuel, Quay between 9th and Main
Johnson Samuel, coal, 417 N Eighth.
Jones Rev D C (Presbyterian).
Kadow John M, meats 1118 Washington.
Kadow Leon, meats, 823 Washington.
Kaempf Rudolph, jeweler, 922 S Eighth.
Kames August W, saloon, 1134 S Main.
Kanutsky Frank, meats, 802 Buffalo.
Kapitan Emil M, dentist, 258 N Eighth.
Kapitz Joseph, saloon, 901 Main.
Kappes Martin, undertaker, 922 S Tenth.
Karnofsky & Rohde (Antone Karnofsky, John Rohde), shoes, 919 Washington.
Kattner Paul, meats, 1001 Marshall.
Kaufmann John, barber, 1204 Washington.
Kazda Michael, grocer, 311 N Ninth.
Kebler Jacob, blksmith, rear Smalley Mnfg Co.
Keil Elizabeth, millinery, 813 Jay.
Keischer Bros (Antone E Keischer), hardware, 812 York.
Keith J H & Co, contrs, York and Eighth.
Kelley J E Coal Co, Earle Kelley Pres, R M Rea sec and treas, Torrison bldg.
**KELLNER E J, Mngr Williams House,** cor S Eighth and Franklin. (See page 603.)
Kellner M & Sons (John and Michael Jr), flour and feed, Ninth and Chicago.
Kemper Wm G, phys, 901 Jay.
Kennedy George W, carp, 619 N Fifth.
Kerscher Bros (Anton E Kerscher), hardware and mnfrs cheese vats, cheese hoops, presses, milk cans, etc, 812 York.
Kestley Andrew, confr, 816 Washington.
Kettenhofe Nic, monuments, 920 Jay.
Keune Mrs F H, laundry, 616 York.
Kieselhorst Charles, hardware, 1003 Washington.
Kieselhorst Herman W, saloon, 1005 Washington.
Kirman Michael, circuit judgt, over postoffice.
Kischner Fred Jr, painter, 816 Washington.
Kitzerow Bernard, blksmith, 1305 Washington.
Klein Wm, shoemkr, 821 York.
Klingholz R & Co, wholesale liquors, 807 Jay
**KNEIPP MALT FOOD CO, Richard** Rohr Pres, Max Rohr Treas, Frank H Miller Sec, 605 Washington.
Knickelbein & Dummer (Charles Knickelbein, Albert Dummer), plumbers, 809 Jay.
Knipp John, grocer, Twenty-first and Marshall.
Knutzen & Roberts (K O Knutzen, J A Roberts), drugs, 7 N Eighth.
Koch Oscar, barber, 813 Franklin.
Koehn & Mangan (Tony Koehn, Robert Mangan), livery, 606 Commercial.
Krainik Joseph, saloon, 401 N Eighth.
Kratz J H, chief fire department.
Kress Henry G, postmaster.
Kretche Frank, confr, 207 N Eighth.
Krueger Charles, saloon, 924 Commercial.
Krug Adam, organ bldr, 1311 Washington.
Krumm Charles M, shoes, 812 S Eighth.
Kuenek Kate, dressmkr, 712 Jay.
Kuhl August, livery, 904 Tenth.
Kuhl John, saloon, 902 Main.
Kuhl John P, saloon, cor Franklin and Tenth.
Kuhl M & Son (Michael and Nicholas), harnessmkrs, 811 Quay.
Kunz, Bleser & Co (Louis Kunz, Daniel Bleser), brewers, Marshall and Ninth.
Lake Seamen's Union, Joseph Goetz agt, 807 S Eighth.
Landberg Malcolm, photogr, 314 N Eighth.
Larsen H L & Bro (H L and Wm), plumbers, 719 Commercial.
Liebnow C & Son (H F Liebnow), jewelers, 9 N Eighth.
Lill Robert, cigar mnfr, 821 S Eighth.
Lindstedt Julius & Co (Julius Lindstedt and Frank Hoffman), ins and loans, 808 Washington.
Liverenzo Frank, blksmith, 818 Franklin.
Lohe Fred, meats, S Eighth and Washington.
Luebke Carl, shoes, 906 S Eighth.
Lueps Wm, internal revenue collector, Jay and S Eighth.
Luhman Frederick S, phys, 1013 S Eighth.
McCarty James C, confr, 108 N Eighth.
**MADSON M G SEED CO, M G Madson** Pres, Cornelius Madson Sec, Wholesale Seeds, 712 Commercial. (See page 603.)
Mahnke Christ, general store, 1013 Washington.
Mahnke John, city treasurer.
**MANITOWOC ALUMINUM NOVELTY** Co (Capital $50,000), Henry Vits Pres and Treas, George Vits Sec and Genl Mngr, I L Hill Mngr Sales Dept, Cor Fifteenth and Franklin.
**MANITOWOC ART GLASS WORKS,** Frank Bouril Pres, George M Tremmel Sec and Mngr, J Tremmel Treas, Mnfrs Art Glass, 814 York. (See page 605.)
Manitowoc Building Supply Co, John Schroeder pres, Charles Solveson sec, mill work N Fifth and York.

**Herman Grover & Co.,** BUSINESS BROKERS. We Buy, Sell or Exchange. Call or Write and Get Terms. Telephone Main 3013. 4 Metropolitan Bldg. MILWAUKEE, WIS.

# FERROFIX BRAZING CO.

**251 LAKE ST. Milwaukee, Wis. (See page 3.)**





**ALBERT GUTTMAN, Pres.**
**GEO. ANDERSON, Vice-Pres.**

**GEO. L. BORN, Sec'y and Treas.**
**F. C. VETTING, Manager.**

# Manitowoc Seed Company,

## SEED GROWERS, IMPORTERS AND DEALERS,

MANITOWOC, - WISCONSIN.

# DR. E. R. FLACK,

## VETERINARIAN.

**Tel. Office, 128-3 R.** **Tel. House, 123-3 R.**

HOSPITAL AND OFFICE,

**903 MAIN STREET, MANITOWOC, WIS.**

MANITOWOC ART GLASS WORKS

MANUFACTURERS AND DEALERS IN GLASS

ROUGH, POLISHED, BENT AND BEVELED PLATE GLASS.

WINDOW ORNAMENTAL AND ART GLASS, MIRRORS, METAL GLAZING.

FOR RESIDENCES, PUBLIC BUILDINGS, CHURCHES, ETC.

JOBBING A SPECIALTY

DESIGNS & ESTIMATES SUBMITTED ON APPLICATION

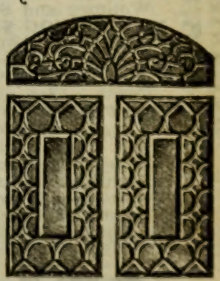

MANITOWOC, WIS.

Die Making Stamping and Tool Co.
LA CROSSE, WIS.



THE UNION CENTRAL Life Insurance Co., Cincinnati, Ohio
ORGANIZED 1867. Assets, $43,891,738.40
Good Reliable Agents Wanted.
M. D. FETHERS, Gen'l Agent, Southern Wis.
MADISON, WIS.
(See Page 7.)

**MANITOWOC CITIZEN, Citizens Publishing Co** Publrs, 727 Franklin.
Manitowoc Clay Co, George Kennedy supt, near Dry Docks.
Manitowoc County Insane Asylum, Twenty-third and Washington.
Manitowoc County Abstract Co (inc; capital $25,000), C E Spindler pres, L J Nash sec, W D Richards treas, H A Mueller mngr, 808 Washington.
Manitowoc County Co-operative Co The, M Staehl pres, E M Carstens mngr, general store, cor Eleventh and Washington.
Manitowoc Daily Herald, Herald Press Publishing Co publrs, 719 Buffalo.
**MANITOWOC DAILY NEWS, Citizens** Publishing Co Publrs, 727 Franklin.
Manitowoc Dry Dock Co (inc, $150,000), E Gunell pres, L E Geer sec and treas, Center and River.
Manitowoc Free Public Library, Florence Hays librarian, 1 N Eighth.
Manitowoc Gas Light Co (inc, capital $10,000), Henry Vits pres, J Lindstedt sec, Emil Teigen treas, J A Patten mngr, 106 N Eighth.
Manitowoc Glue Co, Frank Stupecky, Luep's Island.
Manitowoc House, Joe Bredl propr, 921 S Main.
Manitowoc Land and Salt Co The, Henry Hinrichs pres, M H Murphy sec, fuel and building supplies.
**MANITOWOC MALTING CO THE, Wm** Rahr Pres, C E Patzer Vice-Pres, O Rahr Sec and Treas, foot S Nineteenth and Twentieth.
Manitowoc Mattress Co, G H Torrison pres, J F Dellman sec and mngr, cor York and Sixth.
Manitowoc Music Co (H H Paulus, W W Paulus), pianos, 913 S Eighth.
Manitowoc Mutual Fire Ins Co, J G Lehamkul pres, A J Savacima sec, Henry Vits mngr, cor 8th and Commercial.
Manitowoc Pea Canning Co, W D Richards pres, Herbert Markham sec, cor Eleventh and Water.
Manitowoc Pickling Co, Oscar Alten mngr, Fifteenth.
Manitowoc Pilot, Pilot Publishing Co publrs, 816 York.
Manitowoc Post, Baensch & Gennrich publrs, 928 Ninth.
Manitowoc Savings Bank (capital $100,000), John Schuette pres, Ed Schuette cashr, cor Jay and 8th.
Manitowoc Seating Works (M H Murphy), Wollmer and Sixteenth.
**MANITOWOC SEED CO (Incorporated;** Capital $20,000), Albert Guttman Pres, George L Born Sec and Treas, F C Vetting Mngr, Wholesale Seeds, 1009-1011 Tenth. (See page 605.)
**MANITOWOC STEAM BOILER WORKS** (Capital, $100,000), W J Hees Pres, Treas and Mngr, Mnfrs Steam Boilers and Structural Iron Work, bet Seventh and Eighth and Franklin. (See page 603.)
Manitowoc Water Works Co, T W Gray mngr, 704 Commercial.
Manitowoc & Northern Traction Co, Thomas Higgins genl mgr, Natl Bank Bldg.
**MARKHAM & MARKHAM (Herbert L** and Robert H), Attorneys at Law, Real Estate, Loans and Insurance, Torrison Bldg.
Martens Henry, general store, 1208 Washington.
Martens Wm, grocer, 1031 S Main.
May C S, agt Ann Arbor R R Co, 724 Commercial.
Meany Henry, livery, 813 Tenth.
Meaney James, livery, cor York and Seventh.
Melendy Edwin I, photogr, 107 N Eighth.
**MELTZER G C, Mngr Northern Grain** Co, Produce Dept, Quay on River.
Mendlik & Mulholland (Henry Mendlik, Henry Mulholland), 216 N 8th.
Merchants' & Manufacturers' Printing Works (Sydney T Pratt, Claude Dunlap), 822 York.
Merz & Kuecker (Emil Merz, Wm Kuecker), plumbers, 1008 10th.
Meyer Edward, phys, over Postoffice.
Meyer Fred W, hardware, 922 Washington.
Meyer Henry, saloon, 1202 Washington.
Meyer John F, meats, 1519 Washington.
Meyer John G, saloon, 1501 Clark.
Miller Bros (Joseph and John), barbers, cor S 8th and Franklin.
**MILLER FRANK A, Secy Kneipp Malt** Food Co, 605 Washington.
Miller Peter A, grocer, 1701 Clark.
Milwaukee House, George Huwatschek, prop, 924 Commercial.
Mitchell R S, vet surg, 812 Buffalo.
Mlada & Mueller (Joseph J Mlada, Anton Mueller), genl store, 712 Chicago.
Moheimer Alfred, cigar mnfr, 830 S 8th.
Morris Wm H, dentist, Torrison bldg.
Mosher Mrs Annie, dressmkr, 624 Commercial.
Mulholland John T phys, cor Buffalo and N 8th.
Nachmueller Rev Carl (Lutheran), 1101 S 8th
Nagle Rev Carl (Ger Reformed), 1026 S 15th.
Nash & Nash (Lyman J, Edwin G and Archie L), lawyers, cor York and 8th.
National Bank The (capital $100,000), S D Moses pres, F T Zenthner cashier, cor 8th and York.
Nelson Elizabeth J, asst, postmistress.
Nelson Lumber Co, J H Johnson pres, HL Hanson sec and treas, cor 7th and Commercial.
Nespor John, marble works, 411 N 8th.
Nolan John P, real estate, 937 8th.
Norris Alvin, blksmith, 816 Commercial.
**NORTHERN GRAIN CO, R D Ritchie** Mngr Grain Dept, Cor S Water and 13th.
**NORTHERN GRAIN CO, G C Meltzer** Mngr Whol Produce, Quay on River.
Oberland Emanuel A, saloon, cor Washington and 11th.
O'Brien J T, agt C & N W R R, cor Franklin and 13th.
Olp Robert G, dry goods, Buffalo and Main.
Olson Louis, saloon, cor Commercial and 6th.
Opera House, Stephen Peck mngr, 411 N 8th.
Packard Arthur J, photogr, 919 S 8th.
Paine Richard K, phys, 206 N 8th.
Pankratz Ignatz, livery, 613 York.
Pankratz Michael, grocer, 21st and Washington.

CEMENT { Milwaukee Cement Co., 7 Plankinton Bldg., Milwaukee, Wis.

# GRAND TRUNK RAILWAY SYSTEM.

FOR NIAGARA FALLS, BUFFALO, NEW YORK, PHILADELPHIA, BOSTON AND NEW ENGLAND




Pantz Wm E, grocer, 1114 S Main.
Pasewalk Wm, sewing mach, 819 Quay.
Patchen George W, phys, 512 N 8th.
Pautz & Streick (Edward Pautz, Charles Streick), saloon, Washington.
Peach James W, livery, 407 N 8th.
Peil Rev Wm J (Catholic), 1110 S Main.
Peliskek Frank, grocer, 544 9th.
Pere Marquette Steamship Co, Frank C Sterling agt, 3 N 8th.
Peterik Joseph, sporting goods, 713 Buffalo.
Petri Nick J, blksmith, 1205 Washington.
Pfeffer Joseph, furniture, 915 Washington.
Phalen John H, plumber, 809 Franklin.
Pierce P J, chief police.
Pilot Publishing Co, Daniel Ranalph pres, E S Crowe sec, publish Manitowoc Pilot, 816 York.
Pitz John, meats, 707 York.
Pitz Louis K, civil engineer, 909 S 8th.
Plumb & Nelson Co (John Plumb, John C Nelson), whol grocers, Chicago and 8th.
Pohl August H, merchant tailor, 927 S 8th.
Polivka John A, blksmith, 820 Commercial.
Pritchard J F, phys, cor Buffalo and 8th.
**RAHR WM SONS CO THE, Max Rahr** Pres, Reinhard Rahr Sec and Treas, Brewers, Maltsters and Bottlers, 605 Washington.
Rank Louis, prop Waverly House, 920 S 10th.
Rathsack Wm & Sons (Wm, Wm jr, Louis and Charles), hardware, 814 Jay.
Reeves Emery I, 5c and 10c store, 114 N 8th.
Reiss Co Coal Co, Charles Hoeppner mngr, 5 N 8th.
Reinken B & Son (Bernhard and Henry Reinken), cigar mnfrs, 835 S 8th.
Reuber Wm J, architect, 909 S 8th.
Richards Iron Works, H C Richards, engine mnfrs, cor 9th and Commercial.
**REICHTER ARTHUR, City Clerk, City** Hall.
Reinfried Charles, dentist, 206 N 8th.
Reuther George C, register of deeds.
Richter A M & Sons (August M, Max H and Hugo), vinegar mnfrs, 1235 S 8th.
Rietz August, shoes, 914 10th.
Rietz & Plantice (Herman Rietz, Charles Plantice), harnessmkrs, 1015 Washington.
Roberts John A, phys., 207 N 8th.
Robinson Thomas, saloon, cor 8th and Quay.
Rockhoff & Frisch (Wm Rockhoff, Henry Frisch), clothing, 903 S 8th.
Roeber Nellie, dressmaker, 823 York.
Rogers Frank, propr Toledo Hotel, 714 York.
Romoser Rev J F (Ger Methodist), 1130 S 9th.
Rosenfelder F J, saloon, 8th and Jay.
Rosinsky & Son (Emil Rosinsky), furniture and undertaker, 807 S 8th.
Roth Martin, mnfr organs, 1215 Washington
Rugowski Mathias, saloon, 1802 Washington.
Rummele J Alfred, jeweler, 810 S 8th.
Runk & Wiese (Andrew Rank, Wm. Wiese), blksmiths, 716 Jay.
Ryder Frank, poultry, 8th and Chicago.
St Charles Hotel, John Hallorn propr, cor Franklin and 7th.
St Mary's Hospital, cor 18th and Division.
Salak Charles Co (inc $25,000), Charles Salak pres, Richard Lueth sec, genl store, cor York and 8th.
Sanderson Sans, shoe maker, 703 Buffalo.
Schaefer John H, meats, 1319 Washington.
Schalowertz Jacob, shoemaker, 1313 Washington.
Schaus Nicholas, hardware, 912 Jay.
Schenin Adolph P, municipal judge, 937 S 8th.
Schenk Edwin, barber, 910 Washington.
Schindler Edward, saloon, 819 Washington.
Schliesleder Anton, carp, 170 Washington.
Schleisleder Louis, tailor, 913 Washington.
Schmidt Albert, bookbinder, 1020 S Main.
Schmidt August, blksmith, 1027 Main.
Schmidt Bros Co (A C, F C and Daisy Schmidt), drugs, 208 N 8th.
Schmidt C Otto, pub Die Wahrheit, 818 Washington.
**SCHMIDT CARL G, Publr Der Nord** Westen and City Directory, 905 S 10th.
Schmidt Henry, livery, 909 Franklin.
Schmidt & Luecke (Carl H Schmidt, Fred Luecke), coal, between 11th and 12th.
Schmidtman E J, clothing, 14th and Washington.
**SCHMIDTMAN'S THEO SONS CO (Incorporated,** Capital $30,000), Theo Schmidtman Jr Pres, Henry Burge Vice-Pres, J C Schmidtman Sec and Treas, Whol Books, Stationery and Candies, cor S 8th and Jay.
Schmiedick & Son (H A and Ernest F), harnessmaker, 807 York.
Schmitz Edward, lawyer, 905 S 8th.
Schnarzenhart Peter, bottles, 1011 Franklin.
Schnitz Kadow Co, Frank L A Schnitz, Wm C Kadow), ins, 905 S 8th.


PATENTS.

Trade-Marks, Caveats, Labels and Copyrights promptly procured. A 48-Page Book Free. Send Sketch or Model for Free Opinion as to Patentability. All business treated as sacredly confidential. 25 years' experience. Highest references. Send for Book. Address, W. T. FITZGERALD & CO., Attorneys at Law, Department 8, WASHINGTON, D. C.

Superfluous Hair, Moles, Warts, Black Heads, Etc., destroyed forever by the Electric Needle.

Pimples, Large Pores, Eruptions, Blotchy, Oily or Dry Skin. Dandruff, Itching Scalp and all other diseases affecting the scalp permanently cured.

Full information free. Call or write personally to

JOHN N. HOYER, M. E.,
WILLIAMS BLOCK,
Rooms 16 and 17, Manitowoc, Wisconsin.

W. G. TAYLOR CO., BUILDING MATERIAL
25 Miller Block, Wisconsin St. and Broadway,
Milwaukee, Wisconsin.
Fine Pressed Brick, all Colors. Standard, Roman, Norman and Ornamental. Roofing Tile. Enameled Brick. Sand Lime Brick, all Colors. Red Vitrous Brick.

**DECORATIONS** For CHURCHES, THEATRES, RESIDENCES
ODIN J. OYEN, 116 S. 4th St., LA CROSSE, WIS. Designs and estimates furnished for Decorating, Painting and Hardwood Finishing. Foreign and Domestic Wall Paper Fabrics. (See adv. in class Clergymen)



Retail Lumber Dealers, POLK'S LUMBER DIRECTORY. Wholesale Dealers, and Manufacturers of the entire United States, In PRICE, $10.00 CHICAGO, ILL.

Schnorr Bros (John and Max), box mnfrs, S Main s of Green.
Schoch Chris Lumber Co (Chris Schoch Estate and Joseph Bigt), cor 10th and Franklin.
**SCHLOFFLAND E C, County Clerk.**
Scholton Bros (Wm Henry jr and John), general store, 811 Jay.
Schreihardt John P grocer, 901 Washington.
Schreihart Brewing Co The (inc, capital $100,000), John Schreihart pres, Louis A Schmitz sec, Edward Schmitz mngr, Washington and Main.
Schroeter Carl W, bakery, 815 Jay.
Schuette Cement Construction Co (inc) (capital $5,000), H C Schuette pres, H E Murphy sec.
Schuette H & Co (Herman Schuette and Otto Kulnick), livery, 806 Washington.
Schuette Wm, saloon, 14th and Franklin.
Schuette & Gruhle (Edwin Schuette, Charles Gruhle), flour, cor Quay and 9th.
Schuetze Charles & Co (Charles, Arthur and Albert Schuetze), sporting goods, 1206 Washington.
Schultz Fred C, men's furngs, 812 S 8th.
Schumacher Charles, automobile and bicycles, 720 Commercial..
Schupp John H, saloon, 901 10th.
Schwartz & Balkansky (Abraham Schwartz and David Balkansky), junk, 822 Commercial.
Schweitzer John C, barber, 923 Washington.
Sedgwick, Sedgwick & Schmidt (George Sedgwick, Clyde Sedgwick, A H Schmidt), lawyers, Torrison bldg.
Seeger E F, dentist, 110 N 8th.
Seehase Charles W, dentist, Washington and S 8th.
Seeger & Miller (C H Seeger, J V Miller), dentists, S 8th.
Seibel Clothing Co, W E Seibel pres, Clarence Christensen sec, 109 N 8th.
Seidl Frank W, jeweler, 818 S 8th.
Seidl Mrs Margaret, mid wife, 1128 S 6th.
Seitz Emil, saloon, 13th and Washington.
Shapert John, tailor, 1013 Franklin.
Sherman S S, cigars, 716 York.
Shimek Adolph J, phys, 213 N 8th.
Shimonek Fred, saloon, 916 Chicago.
Shipper Stanslow, grocer, 21st and Marshall
Simon Francis, phys, 715 York.
Simon Mrs Herman, milliner, 388 S 8th.
Simon H A, dentist, 388 S 8th.
Singsheim Bernard, saloon, 1602 Washington.
**SIXTA F & SONS CO THE, F Sixta** Pres, E W Sixta Vice-Pres, E C Sixta Sec and Treas, Importers and Wholesale Dealers in Wines, Liquors and Bar Supplies, 717 York.
Skarda Martis W, saloon, 901 Buffalo.
Sklute Joseph, shoes, 815 S 8th.
Sladky Wenzel M, saloon, 710 Chicago.
Smalley Mnfg Co, C L Smalley pres, T L Kelley sec and treas, J G Kelley mngr, mnfrs feed cutters and saw machines, cor York and 6th.
Sobel Mrs Fannie, dry goods, 816 S 8th.
Sohrweide Julius, shoes, 816 Jay.
Solkovitz Simon, clothing, 1217 Washington.
Sorge Frank, blksmith, 820 Commercial.
Spoentgen Henry, shoes, 920 Washington.
Spagnolo John, fruits, 930 Washington.
Sracina Frank, saloon, 624 Commercial.
Stadler Nicholas, mason, 1303 S 7th.
Staehle Max, phys, 911 S 8th.
Staehle & Son (Joseph and Joseph P), books, 901 S 8th.
Stahl Charles, cigar mnfr, 1233 S Main.
Stanzel E, saloon, 1010 10th.
Staudt John A, propr Hotel Staudt, 717 Jay
Staudt M P, saloon, 1109 S Main.
Sterling Frank C, agt Pere Marquette Steamship Co, 3 N 8th.
Stephani Wm, saloon, 935 S 8th.
Stock Emil, drugs, 828 S 8th.
Stolze Andrew, florist, 1581 Mich av.
Stuber John, blksmith, 1017 Washington.
Swenson John A, sewing machines, 104 N 8th.
Taite Florence, music teacher, 615 N 8th.
Tardy Henry, barber, 310 N 8th.
Taubert Archie O, billiards, 807 Quay.
**TEGEN CHRIST H, Architect and Superintendent,** Rooms 7-8, 107 N 8th.
Teitgen Emil, hardware, 917 S 8th.
Tendick Henry, shoes, 902 Washington.
Thorson Rev P E (Lutheran), 711 N 9th.
Thurtell & Meany (Herbert Thurtell and John E Meany), phys, 925 S 8th.
Toledo House, Frank Rogers propr, 714 York.
**TORRISON O CO, General Store,** Produce and Grain Dealers, Cor 8th and Commercial.
Torrison T C, mngr Western Union Telegraph Co, 116 N 8th.
**TWO RIVERS HOUSE, F H Gehbe** Propr, 810 Commercial.
**UEK WM & SON (Wm and Robert),** Dealers in Leather, Hides, Tallow, Furs and Wool, Shoe Store Supplies, 837 S 8th.
Urban George, cigar mnfr, 1025 S Main.
Vandergrift Wm, agt Wis Cent R R.
Vets A J, dentist, 205 N 8th.
**VETTING FRED C, Mngr Manitowoc** Seed Co, 1009-1011 10th. (See page 605.)
Vetting & Kleman (Albert Vetting, Michael Kleman), laundry, cor Jay and Main.
Voelchaut Fred, furniture, 912 S 8th.
Vogelsang & Murphy (Fred Vogelsang, John A Murphy), furniture, undertaking and pianos, 937 S 8th.
Vollendorf Mrs T, millinery, 110 N 8th.
Wall A & Son (John J Wall), clothing, 715 Buffalo.
Wallschlaeger J Sons (Henry and Charles), hardware, 906 Washington.
Wattawa S Simon, saloon, 706 Commercial.
Waverly House, Louis Rank propr, 920 S 10th.
Weed Rev C E (Methodist), 608 Park.
Weinschenk Edward, saloon, 912 Washington.
Weinschenk E, barber, 910 Washington
Weiss Charles, tailor, cor Franklin and S 8th.
Wellert Max, saloon, 19th and Washington.
Wernecke Otto C, dentist, 937 S 8th.
Wernecke & Schmitz (Henry Wernecke, H A Schmitz), hardware, 939 S 8th.
Weseman Carl F, billiards, 915½ S 8th.
Western Union Telegraph Co, T C Torrison mngr, 116 N 8th.
Westphal Charles J, grocer, 1509 Washington.
Westphal Herman C, grocer, 1302 Washington.

SEND US YOUR COLLECTIONS. NORTHWESTERN COL. AGENCY
6th Floor Sentinel Bldg., MILWAUKEE, WIS.
No Membership Fee. No Docket Fee. No Annual Subscription. No expense incurred without authority. Collections, every nature made everywhere.

A. O. COLBY
"Everything Electrical."
Storage Battery Systems Installed Complete. WRITE ME.
La Crosse, Wis.



Wickert J & Co, livery, 817 Quay.
Wienke Wm, saloon, 921 Main.
Wilda Anton, saloon, 702 Buffalo.
Willerd Theodore, restaurant, 817 S 8th.
**WILLIAMS HOUSE, J S Williams** Propr, E J Kellner Mngr, cor S Eighth and Franklin. (See page 603.)
**WILLIAMS J S, Propr Williams** House, Cor S Eighth and Franklin. (See page 603.)
Willinger Wm M, real est and ins, 1003 S 8th, saloon 1001 S 8th.
Willott J & Sons (Joseph, Wm and Joseph Jr), edge tools, 810 Quay.
**WINDIATE HOUSE, Thomas Windiate** Propr, the Only American House in the City; Farm Garden Dairy in Connection with House; Lake and River View; Good Sample Room for Commercial Travelers; Rate $2; Cor Sixth and York.
**WINDIATE THOMAS, Propr Windiate** House, cor Sixth and York.
Winklemann Henry, saloon, 921 S Main.
Wisconsin Business College, James A Book mngr, cor Jay and S 8th.
Wisconsin Central R R, W H Vandergrift agent.
Wit Anton, harnessmkr, 315 N Ninth.
Witt Wm, saloon, 426 N Ninth.
Wolff Adolf, drugs, 1216 Washington.
Wolske Anton, cigar mnfr, 1022 Tenth.
Wood Sylvester A, real est, 908 S Eighth.
Worel & Zeman (A G Worel, Frank S Zeman), hardware, 809 Buffalo.
Wunderlich Charles F, barber, 909 Tenth.
Zeman Frank, county treasurer.
Ziemer Wm, merchant tailor, 1308 Washington.
Ziglinski Norbert T, dentist, 911 S Eighth.
Zingsheim Mathew, saloon, 1212 Washington.

### MAPLE.

Population, 30. On the N. P. Ry., in Brule township, Douglas county, 19 miles southeast of Superior, the judicial seat, and 5 from Lake Nebagamon, the nearest banking point. Exp., N. P. E. G. Doherty, postmaster.

**HOLLISTER'S ROCKY MOUNTAIN TEA.** (See page 4.)
Alti Matt, saloon.
Butler George, restaurant.
**DOHERTY E G, General Store.**
Fallis & Deterling, hotel.
Malon V, saloon.
McKinney Wm, saloon.

### MAPLE GROVE.

A discontinued postoffice in township of same name, Manitowoc county, 17 miles northwest of Manitowoc, the county seat and banking point, and 3 north of Grimm's, the nearest railroad station. Has rural free delivery from Grimm's.

**HOLLISTER'S ROCKY MOUNTAIN TEA.** (See page 4.)
Hogan John J, furn and hardware.
Mullins James, saloon.
Seigeler Frederick, blacksmith.
Shehan John P, general store.
Watts John P, general store and hotel.

### MAPLEHURST.

Population, 75. In Holway township, Taylor county, 18 miles southwest of Medford, the county seat, and 9 from Withee, the nearest banking and shipping point. W. D. Clemons, postmatser.

**HOLLISTER'S ROCKY MOUNTAIN TEA.** (See page 4.)
Buhlman Edith, teacher.
**CLEMONS W D, General Store and** Notary Public.
Klanck H, saloon.
Nichols W D, hotel.
Roberts F, blacksmith.
Royer F S, livery.
Smith L W, real estate.
Squaw Creek Lumber Co (John E Bast, George W Blackburn), saw and lath mill.

### MAPLETON.

A discontinued postoffice in Oconomowoc township, Waukesha county, 22 miles northwest of Waukesha, the county seat, and 7 northeast of Oconomowoc, the nearest railroad station and banking point, whence it has rural free delivery.

**HOLLISTER'S ROCKY MOUNTAIN TEA.** (See page 4.)
Bahler F, blacksmith.
Counsell Charles, shoemaker.
Exzell J A, saloon.
Hayburn George, general store.
Koehler Godfrey, blocksmith.
Mundschau Peter, general store.
Stacy B F, saloon.

### MAPLE VALLEY.

Population, 300. A postoffice on the Oconto river, in Maple Valley township, Oconto county, 32 miles northwest of Oconto, the county seat, and 3 from Suring, the nearest railroad station. Gillett, 10 miles distant, is the nearest banking point. Mail, daily. H. W. Cooley, postmaster.

**HOLLISTER'S ROCKY MOUNTAIN TEA.** (See page 4.)
Anderson Carl, saw mill.
Buchberger G, blacksmith.
**COOLEY H W, Postmaster.**
Cooley & McMahon, general store and hotel.
**HANSON JOHN, Notary and Collections**
Haugland Rev L W, (Congregational).
Jameson Peter, justice of the peace.
Kurtz J B, cheese factory.
McMahon Amanda, music teacher.
Macohin Bros, sow mill.
Peterson A J, cooper.
Sevier I r r, exp and tel agt.

### MAPLEWOOD.

A discontinued postoffice on the A. & W. Ry., in Door county, 9 miles south of Sturgeon Bay, the county seat. Has rural free delivery from Sawyer.

**HOLLISTER'S ROCKY MOUNTAIN TEA.** (See page 4.)

### MARATHON.

Population, 550. An incorporated village located on the Big Rib river and on the C. & N. W. Ry. in Marathon county, 11½ miles west of Wausau, the county seat, and

The Greatest of all Coal Savers. 85 % Magnesia Sectional STEAM PIPE AND BOILER Coverings.
ABSOLUTELY FIRE PROOF.
KEASBEY & MATTISON CO., the original and only manufacturers,
Joseph H. Hirz, Manager, 350 East Water St., MILWAUKEE, WIS.

PEOPLES TAILORING CO. FINE TAILORING
At Popular Prices.
250 & 252 West Water St., MILWAUKEE.

BEAVER'S Reliable Life Insurance at Cost. Combining the economy of Fraternal Insurance with the Reserve Fund Stability of Old Line Insurance. DEPUTIES WANTED. Ben. E. Wait, Sec., Stoughton, Wis.



W. TOEPFER & SONS, MILWAUKEE, WIS. Perforated Sheet Metal and all kinds of Iron Work.

221 northwest of Milwaukee. It has Catholic and Lutheran churches, public school, a public hall, a flour mill, creamery, brewery, saw mill and planing mill. Exp., Am. Tel., W. U. Telephone connection. Philip Menzner, postmaster.

**HOLLISTER'S ROCKY MOUNTAIN TEA.** (See page 4.)

Bauer John, saloon.
Busse Rudolph & Son (Rudolph and Paul), blacksmiths.
Busse Rudolph O, dentist and village clerk.
Dahlke Tillie, milliner.
Dern Emil, well driller.
Diersteir Michael, carpenter.
Fricke Henry, flour mill.
Gilman Martin, pumps, etc.
Gorholt Wm, physician.
Hanses Rev Edward (Catholic).
Heil Conrad, saloon.
Krahn Gustav, saloon.
Kierstren Mrs John, dressmaker.
Kirstren Joseph W, barber.
Kopf John, well driller.
Kutz Otto, saloon.
Lang John G, general store.
Lehman John P, hardware.
Leisinger Fred, tailor.
Lemmer & Wardin (Alexander Lemmer, Edward Wardin), saloon.
McEachron H Co, A N Whiting mngr, grain.
McKee J W, r r and exp agt.
Marathon City Brewery, Nicholas Schmidt and Fred Brand proprs.
Marathon Creamery, Anthony Schispke propr.
Marathon Excelsior Co, Michael Duerstein pres, J N Thomson sec, A J Schneider treas.

**MENZNER PHILIP, General Store and Timber.** (See adv.)

**PHILIP MENZNER,**
DEALER IN
**Pine, Hemlock and Hardwood LUMBER.**
**GENERAL MERCHANDISE.**
**MARATHON CITY, = WISCONSIN.**

Newmon & Pretty (Helen Newman, Mrs. Pretty), milliners.
Prehm Fred, furn and hardware.
Reimers Rev Herman (Lutheran).
Ritger A & Co, August Ritger sec and treas, general store.
Saur Edward, fur and undrtaking.
Schneider Albert J, saloon.
Smukler Jacob, notions.
Sonnentag Jacob, propr Weiss Hotel.
Stein Harry B, drugs.
Theisen Fred F, harnessmkr.
Trauba Joseph, saloon.
Urbain Margaret, milliner.
Vetter Herman, meats.
Voff Henry, physician.
Weiss Hotel, Jacob Sonnentag propr.
Wojak Rev Theo (Catho).

### MARBLEHEAD.

Population. 350. On the C. & N. W. Ry., in Eden township, Fond du Lac county, 7 miles southeast of Fond du Lac, the county seat and nearest banking point. Ship via Eden. Martin Kaeding, postmaster.

**HOLLISTER'S ROCKY MOUNTAIN TEA.** (See page 4.)

Geiger Bros, lime and stone.

**KAEDING MARTIN, General Store and Justice.**

Liesenfelder H, exp and tel agt.
Nast Bros Lime and Stone Co, lime and stone.
Nast Herman, lime and stone.
Salameta Nick, saloon.
Sartori Massimo, saloon.
Union Lime Co.
Williams D T, flour mill.

### MARCELLON.

A discontinued postoffice in Columbia county, 10 miles east of Portage, the county seat, and 3 northeast of Pardeeville, the nearest railroad station, whence it has rural free delivery.

**HOLLISTER'S ROCKY MOUNTAIN TEA.** (See page 4.)

Keefer Bros, creamery.

### MARCH.

A country postoffice in Eau Plaine township, Marathon county, 36 miles west of Wausau, the judicial seat, 15 from Marshfield, the usual banking point, and 7 from Stratford, its shipping point. Stage daily to Stratford: fare, 25 cents. Mail, daily. N. A. Batcheler, postmaster.

**HOLLISTER'S ROCKY MOUNTAIN TEA.** (See page 4.)

**DOUD SONS & CO, N A Batcheler** Mngr, Lumber Mnfrs and Coopers.

Steiner Wm, saloon.
Wescott G G, grocer.

### MARCY.

A discontinued postoffice in Waukesha county, 10 miles northeast of Waukesha, the county seat, 7 from Menomonie Falls, the nearest banking point, and 4 from Brookfield, the nearest railroad station. Has rural free delivery from Brookfield.

**HOLLISTER'S ROCKY MOUNTAIN TEA.** (See page 4.)

Kehass Joseph, saloon.
Marks Mathias, genl store and hotel.
Meyer Jacob, blksmith.

### MARENGO.

Population, 125. On the D., S. S. & A. and Wisconsin Central Rys., in Ashland township and county, 12 miles southeast of Ashland, the judicial seat and banking point. Tel., W. U. Exp., National. Telephone connection. J. H. Langlois, postmaster.

**HOLLISTER'S ROCKY MOUNTAIN TEA.** (See page 4.)

Gamman Birt, saloon.
Hartman E, saw mill and brick mnfr.
Hopkins G W, saloon.
Langlois J H, general store and postmaster
McCullen John, machinist.

**MARENGO BRICK CO, Roger Patterson Pres, Thomas B Calver Sec and Treas, Branch Office 216 Prentiss av, Ashland.**

**MARENGO FARM AND STOCK CO,** Grain and Live Stock.

SIGN OF THE BLUE FLAG. Registered
ZIMMERMANN BROS. Clothing Co. 384 East Water St., MILWAUKEE, WIS. — RETAIL. —

Gateway City Steel Tank and Roofing Co. Sheet Metal Contractors.
LA CROSSE, WISCONSIN. TILE, SLATE and COMPOSITION ROOFS, STEEL CEILINGS



Marengo Store Co. general store.
Matheas F H, railroad, exp and tel agt.
Pensen Charles, carpenter.
Philips Louis, shoemaker.

**MARINETTE.**

Population, 17,000. The judicial seat of county of same name, is a prosperous city, located at the mouth of the Menomonie river, on the shore of Green Bay, opposite the city of Menominee, Mich., with which it is connected by several steam railway lines, electric street railway and two wagon bridges. The river is navigable for heavy draught vessels two miles from its mouth. Marinette has been one of the largest lumber producing centers for 30 years in the northwest. Its location on the Menominee gives it, with its twin city, the control of the vast water power of this great river, which is particularly valuable to manufacturers. Three railroads enter the city, the C. & N W. Ry., the C., M. & St. P. Ry. (depots 100 yards apart), and the Wis. & Mich. Ry. The Menominee & St. Paul Ry. is projected, starting from this point, and making an air line to St. Paul. The city contains Presbyterian, Methodist Episcopal, Christian Science, Lutheran, three Catholic, Norwegian, Swedish, German and Baptist churches, 7 large graded schools and high school, an academy, St. Mary's Institute, a large, well-appointed court house, a city hall and opera house. There are two national banks, paper and pulp mill, several large saw mills, A. W. Stevens' factory for the manufacture of steam threshers, etc. The city is lighted by gas and electricity, and the main streets are paved with shale, brick and cedar blocks, has 12 miles of sewer mains, and an excellent sewer system, which includes a $25,000 filter plant. The fire department is noted for its completeness and efficiency. The press is represented by the daily and weekly North Star (Republican), the Forposten and the Marinette Tribune, Swedish; and the Volksbote, German. Tel., Postal and W. U. Exp., Am. and U. S. Lewis S. Patrick, postmaster.

**HOLLISTER'S ROCKY MOUNTAIN TEA.** (See page 4.)

Aagaard Christ, cigar mnfr, 708 Main.
Adams Harry R, phys, 1528 Main.
American Express Co, Frank E Sackett agt, 1706 Main.
American Lumber and Mnfg Co (of Pittsburg, Pa), whol lumber, 944 Water.
American Water Works and Guarantee Co of Pittsburg, Pa, proprs City Water Co, 501 Water.
Amsden's Military Band.
Anderson Andrew, grocer, 1600 Garfield av.
Anderson Arnt, carpenter.
Anderson Gust, fish, 131 Starkweather.
Anderson Hans, saloon, 101 Main.
Anderson Lauretz, grocer, 1000 Wells.
Anderson Rev Thomas (Presbyterian).
Anderson & Olson (Ole Anderson, John P Olson), saloon, 1553 Main.
**ARLINGTON THE, Walter F Belyea** Propr, 2126-2128 av. (See page 621.)
Armstrong Edward, barber, 35 Hosmer.
Arinovitz Peter, junk, 1831 Division.
Auerbach Julius, 2d hand goods, 1804 Dunlap av.
Axtell Eugene E, phys, 1552 Main.
Axtell Luella E, phys, 1552 Main.
Baillargeon Georgiana, dressmkr.
Baker Frederick W, ins, 1904½ Hall av.
Baker W S & E J (Wm S and E Judson), insurance, Stephenson blk.
Bakken Simon, tailor, 710 Wells.
Bardon Margaret, dressmkr.
Barrett Anna, mngr Postal Tel-Cable Co, Hotel Marinette.
Barry Line of Steamers, foot of Wells.
Behnke Andrew, saloon, 1725 Main.
**BELL H & CO (Donald J and Hannah** Bell), Farm Implements, Carriages and Transfer, 2315 Hall av. (See page 617.)
Belonga Henry, mason.
**BELYEA WALTER F, Propr Hotel Arlington,** 2136 Hall av. (See page 621.)
Benesch Ignatz, saloon, 43 Hosmer.
Bennett Joseph S, watchmkr, 1545 Main.
Berglund Peter, shoemkr, 46 Hosmer.
Bernardy F N, register of deeds, Court House.
Berube Frank, blksmith, cor Maple and Dunlap avs.
**BIG FOUR TRANSFER LINE (Harry J** Place), 1753-1775 Stephenson. (See page 621.)
Bijou Amusement Co (capital $25,000), W S Campbell pres, H C Danforth sec and treas, Dunlap sq.
Bird Harlan M lawyer, P O blk.
Bird Maurice D, phys, Dunlap sq.
Birk Mrs Mary M, dressmkr.
Bjorklund & Johnson (Olef Bjorklund, Emil Johnson), grocers, 235 Bay Shore.
Blumberg Morris, junk.
Bodholdt Rev K C (Lutheran), 1320 9th.
Bogart Britton, mngr W U Tel Co, 1818 Hall av.
Boman Rev Eric (Lutheran).
Bon Durant E G, agt U S Exp Co, 1716 Main.
Bornheimer Henry F, mngr Wis Tel Co, 1825 Hall av.
Boyd John, carp.
Breecher Louis, grocer, 839 Marinette av.
Brien Joseph A, phys.
Briggs B, carp.
Brink Bros (Peter and Thorald), meats, 204 Coleman.
Bronstad Peter H, music tchr.
Brown Dredge Co, J B Goodman pres, Wm O Goodman sec, foot Hosmer.
Brown Joseph & Son (Joseph and Leander), harness, 1708 Main.
Brown Thomas W, sheriff.
Brunn Frederick J, grocer, 1002 Marinette av.
Brymildsen Lars, grocer, 737 Elizabeth av.
Buege Richard H, barber, 2010 Hall av.
Builders' and Traders' Exchange, John Linden sec, Dunlap sq bldg.
Bujack Carl W, tailor, 813 Pierce av.
Buntman Herman, cigars, 1617 Main.
Burke Cornelius J, grocer, 1333 Main.
Burlingame A E, cigars, 1908 Hall av.
Burton Samuel, saloon, 2001 Hall av.
Button Wm F, baker, 809 Pierce av.

BANK AND OFFICE RAILINGS.
Globe Wire and Iron Works, Atkinson Ave. bet. 10th and 11th Sts. MILWAUKEE, WIS. (See page 10.)

L. A. MEYER CO., 450 E. Water St., MILWAUKEE, WIS. } Electrical Contractors, Locksmiths and Safe Experts.

**The MUTUAL BENEFIT LIFE INS. CO., Newark, N. J.**

Total payments to policy-holders plus assets.....$311,906,270.92
Total premium receipts since organization in 1845..... 264,587,603.32

Excess of assets and payments to policy-holders over premium receipts....$ 47,318,667.60

**FRANK L. WILSON, State Agent. 58-59 University Building, Milwaukee, Wis**



For lowest cost insure in the NORTHWESTERN MUTUAL LIFE INSURANCE COMPANY
MURPHY & SURLES, General Agents, MILWAUKEE, WISCONSIN.

**CANADA LAND AND FRUIT CO, C S** Brown Pres, J J O'Connell Vice-Pres, J J Symes Sec, G W Taylor Asst Sec, W A Brown Treas. Havana Office, 3 Bernaga; 1730 Main.
Carlson August E, grocer, 1429 11th.
Carson Rev Louis A (Catholic), 1228 Elizabeth av.
Central Hotel, Napoleon Demarce propr, 1713 John.
Chatfield Oliver P, foundry, 1034 Marinette av.
Chicago, Milwaukee & St Paul Ry, W W Lowe agt, Hall av, opp Hattie.
Chicago & Northwestern Ry, J F Steele agt, Hall av, bet Hattie and Maggie.
City Water Co, American Water Works and Guarantee Co of Pittsburg, Pa, proprs, 501 Water.
Clish Amy, saloon, Hall av.
Cohen Abraham, confr, 1541 Main.
Cohen Louis, cigars, 1539 Main.
Cole A A, clerk Circuit Court.
Collignon Nicholas, horseshoer, 717 Wells.
Colter G Fred, phys, 709 Wells.
Colter Roy B, dentist, 1709 Main.
Comeau Peter, grocer, 832 Marinette av.
Cook John, chief of police.
Cooley John S, confr, 1906 Hall av.
Costello & Ollinger (James Costello, John Ollinger), saloon, 1710 Main.
Crockett John, carp.
Culnan Michael J, dry goods, 1721 Main.
Daggett Frank, meats, 909 Pierce av.
Dahlman Isaac, saloon, 811 Main.
Daily Charles C, lawyer, Dunlap sq bldg.
Daumaulin Julia E, music tchr.
Davis & Stitt Co, Peerley Lowe pres, W J Davis sec, lumber, 1703 Main.
Dawson & Heim (Jesse B Dawson, Andrew Heim), blacksmiths, 430 Bridge.
Deau Emil C, mason.
Decny John D, jeweler, 1900 Hall av.
Delgoff Thomas, saloon, Main nr 3d.
Demarc Napoleon, propr Central Hotel, 1713 John.
Demaris Louis, ice, 702 Water.
Dettman Julius H, grocer, 808 Pierce av.
Dettmann Robert, 2d hand goods, 804 Pierce avenue.
Diamond Allen A, cigar mnfr, 1824 Hall av.
Dickerson Orley W, school, Dunlap sq.
Dickie Gordon, billiards, 20 Hosmer.
Dormer Fish Co, foot Ogden av.
Douglas, Lacey & Co, stocks, Dunlap sq bldg.
Doyle Mrs Susan, grocer, 1357 Main.
Dufferin Leo, saloon, 716 Wells.
Dukert Alex, carpenter.
Dulford A M, saloon, 632 Main.
Dumville George T, housemover.
Dunning Mrs Cora, nurse.
Eagle Ptg Co, H C Hanson sec, Main cor Ludington.
Eagle-Star The, Eagle Ptg Co publrs, Main cor Ludington.
**EASTMAN & MARTINEAU (Everett C** Eastman, Pierre Martineau), Attorneys-at-Law, Stephenson Bldg.
Eck Benjamin, saloon, 86 Ogden av.
Edenborg Peter, saloon, Hosmer.
Eggner Joseph B, harness, 1828 Hall av.
Elliott Miss Julia E, librarian Stephenson Public Library, Dunlap sq.
Emerick & Bogrand (Wm Emerick, John E Bogrand), plumbers, 708 Wells.
Ennis & Stoppani, brokers, Bijou blk.
Evans Emily R, music teacher.
Erickson Oscar, meats, cor Daggett and 11th.
Erickson Ove, grocer, 1603 Thomas.
Erler Thomas, dray.
**EVANS L J ABSTRACT CO, L J Evans** Propr, Abstracts, Loans, Real Estate and Insurance, Dunlap Sq Bldg.
Febry Joseph A, barber, 1453 Main.
**FAIRCHILD ASA A, Sec N Ludington** Co, 1914 Hall av.
Fairchild John B, lawyer, 2000 Hall av.
Farmers' and Merchants' Bank (capital $50,000), Charles Reinke Pres, O P Ostheldder cashr, 1609 Main.
Farrell John, dairy.
Feeney & Miller (Martin J Feeney, John O Miller), lawyers, Stephenson bldg.
Feldstein Charles, jeweler, 1727 Main.
Fence River Logging Co, Fred Carney jr sec, 1916 Hall av.
**FERNSTRUM FRANK G, Propr Menominee Boiler Works**, 1208 Ogden av, Menominee, Mich. (See page 617.)
First National Bank (capital $10,000), Francis A Brown pres, W J Davis cashr, 1701 Main.
Fitzgerald Bros (John F and James A), restaurant, 2015 Hall av.
Fournier Matthew, barber, 1337 Main.
Folstad John T, horseshoer, 715 Wells.
Ford Albert E, photogr, 1730 Main.
Fournier Matthew, barber, 1337 Main.
Friedstein Hyman, general store, 1625 Main.
Friedstein S & H (Solomon and Hyman), general store, 1623 ain.
Gagnier Alex, carpenter.
Gallagher May G, nurse.
Garlow Mrs Mary, nurse.
Garrow Carrie L, dressmkr.
**GEORGE & GREENE (Wm H George,** Wallace P Greene), Fire Insurance, 1912 Hall av.
Gitchell Anna, hair dresser, 1616 Carney av.
Glick Abraham, artist.
Globe House Furnishing Co (Tobias Kirmse, Adolph Schutt jr, Gustav Nelson), 1618-1628 Main.
Goff Sadie L, music teacher.
Goldbeck Barney, grocer, 1000 Pierce av.
**GOLDMAN H R (Hutchinson & Gold**man), 7-8 Stephenson Blk.
**GOODMAN JAMES B (James B Good**man & Co), Res 311 State.
**GOODMAN JAMES B & CO (James B** and Robert F Goodman), Timber, Farming and Mineral Lands, Stephenson National Bank Bldg. (See page 619.)
**GOODMAN ROBERT F (James B Good**man & Co), Res 311 State.
Goodrich Transportation Co, Marinette Fuel and Dock Co agts, ft Ogden.
Gordon Mrs Aurelia, dressmkr.
Gordon Joseph, confr, 901 Pierce av.
Gosling Bros (John and Joseph), confrs, 1705 Main.
Grand Union Tea Co, George Bennyhoff mngr, 1630 Main.
Gregory Frank, phys.

**The Gallasch Co.** MANUFACTURERS OF MUSTARD, CATSUP AND VINEGARS 298 MILWAUKEE STREET, MILWAUKEE, - WIS.

GO TO THE

# ASHLAND CREAMERY

(W. F. BUTTON)

. . . FOR . . .

POTTS, WOOD & CO.'S

**Pasteurized Cream,**

**. . . Milk and Butter**

Or Write POTTS, WOOD & CO.,

—AT—

**APPLETON, WISCONSIN.**

Use Nothing but Pasteurized Milk and Cream.

ABSOLUTELY CLEAN AND PURE.

**Will Keep Sweet Three to Four Days Longer Than Ordinary Cream. :: :: ::**

D. F. TYRRELL. L. M. EVERT.

German and English Spoken

**TYRRELL & EVERT**

**LAWYERS**

General Practice and Collections

MARINETTE, - - WISCONSIN.

20th Year **POLK'S** Ninth Revised Edition

# Medical Register and Directory

## OF NORTH AMERICA.

(3,100 Pages.)

**CONTAINS** A List of over 140,000 Physicians (including addresses and college data), all Hospitals, Sanitariums, Penal Institutions, Medical Colleges, Societies and Journals, Boards of Health, Medical Laws, Etc., Etc.

This is Positively the Only National Medical Directory Published

**Which has an Official Record of all Graduates of the North American Medical Colleges for use in its compilation.**

R. L. POLK & CO., Publishers, DETROIT, MICH.

C. P. & J. LAUSON, MANUFACTURERS OF GAS and GASOLINE ENGINES.
103 WEST WATER ST., MILWAUKEE, WIS.



**GRIMMER ELMER (Grimmer & Burke)**, County Clerk, Court House.
**GRIMMER LAND COMPANY, W J Davis** Pres, Elmer Grimmer Vice-Pres, A B Toan Sec and Treas, Stephenson Bldg.
**GRIMMER & BURKE (Elmer Grimmer, Fred C Burke)**, Real Estate, Loans, Lands and Insurance, Stephenson Bldg. (See right corner cards in Real Estate Agents.)
Haase Hulda A, music tchr.
Haase Otto A, clothing, 1709 Main.
Hachey Edward, saloon, 1825 Hall av.
Hamilton Chauncey, saloon, 1905 Hall av.
**HAMILTON I K JR, Sec Hamilton & Merryman Co**, Merryman Island.
**HAMILTON & MERRYMAN CO, I K** Hamilton Pres, A C Merryman Vice-Pres, I K Hamilton Jr Sec, Mnfrs Lumber, Lath, Shingles, Ties, Posts and General Merchandise, Merryman Island.
Hancock J F & Co, John F Hancock mngr, lands, Main.
Hansen Jacob A, bottler, 316 Hattie.
Hanson Hilda, dressmkr.
Hanson Samuel, grocer, 838 Terrace av.
Harbick Charles, saloon, 1943 Hall av.
Harbick George & Sons, dray, 2318 Carney avenue.
Hart Steamboat Line, ft Ogden av.
Hastings J M Lumber Co (of Pittsburg, Pa), Frank J Garland mngr, wholesale lumber, State.
Hill Steamboat Line, ft Ogden av.
**HILLIS ALVA L, Civil, Sanitary and** Hydraulic Engineer, 1444 Main. (See page 617.)
Hills Arthur H, saloon, 1905 Hall av.
Hines Edward Lumber Co, W Y Church mngr, Carneys Island.
Hitchon & Leason (Robert Hitchon, John F Leason), bill posters, Scott's Opera House.
Hockridge Duane R, real est.
Hoffenberg Barney, knitting works, 906 Pierce av.
Hoffmann Andrew M, cigar mnfr.
Hogan Martin, saloon, 1723 Wisconsin.
Holcomb-Lobb Co (of Chicago, Ill), ties, Ogden nr Drawbridge.
Holgate Amos, lawyer, Dunlap Square bldg
Holquist Albert H (est), livery, 85 Hosmer and 1660 Ludington.
Home Savings and Loan Assn, D W John sec.
Horrigan Miss J, hair dresser, 1st Natl Bk bldg.
Horton Walling M, photogr, 807 Pierce av.
**HOTEL ARLINGTON, Walter F Belyea** Propr, 2136 Hall av. (See page 621.)
**HOTEL MARINETTE, Lant Wood** Propr and Mngr, Lem B Kelly Asst Mngr, Dunlap sq.
Hubert Gust, saloon, 2200 Hall av.
**HUNT LAWRENCE, Propr Marinette** Steam Boiler Works, s end Stanton. (See page 620.)
Hurning & Shoblaske, dressmkrs, 1621 Main
**HUTCHINSON & GOLDMAN (R G Hutchinson, H R Goldman)**, Attorneys-at Law, Rms 7-8 Stephenson National Bank Bldg. (See page 621.)
Hyckling Andrew A, grocer, 118 Main.
Ihler John, saloon, 701 Main.
Irey George W, barber, 825 Main.
Isle of Pines Fruit and Improvement Co, C S Brown pres, J J Symes sec, Charles Reinke treas, 1730 Main.
Ivey George W, barber, 825 Main.
Jackson Wm M, boat builder, ft of Ely.
Jarvis Mrs John, confr, 1031 Main.
Jensen A H, milnr, 1722 Main.
Jensen Mrs Catherine, midwife.
Jensen Peter, saloon, 54 Hosmer.
Jensen Peter F, saloon, 1701 Main.
Johnson Emil A, grocer, 55 Hosmer.
Johnson Hilda, dressmkr, 1611 Newberry av
Johnson John E, saloon, 2128 Hall av.
Johnson Nels P, grocer, 1401 Elizabeth av.
Jones Stafford P, phys, 1606 Main.
Jordan George W, confr, 1547 Main.
Junco Philip, tinner, 804 Main.
Katerndolh Amelia, music teacher.
Kaufmann Nicholas, blksmith, 1522 Elizabeth av.
Keerl Francis E, plumber, 1718 Main.
Kellerman Henry, saloon, 2208 Hall av.
Kelly Lem B, asst mngr Hotel Marinette.
Kessler George, meats, 1121 Wells.
Kessler Jacob, grocer, 1401 Pierce av.
Kirkland Ira B, lawyer, P O bldg.
Klagstad August, artist, 1730 Main.
Klaver Peter, dairy, 2051 Pierce av.
Klinzholz Wm R, drugs, 1527 Main.
Knop Peter, shoemkr, 1207 Main.
Knutson Richard, fisherman.
Kobessen & De Tempel (Wm Kobessen, John De Tempel), saloon, 1733 Main.
Kraus Vincent, music teacher.
Lachance Joseph, barber, Main.
Lackawanna Green Bay Line, Marinette Fuel and Dock Co agts, ft Ogden.
Laduke John, propr Travelers' Home, 2103 Hall av.
Lafever Wm, confr, 107 Hosmer.
Lager Claus E, blacksmith, 81 Hosmer.
Lahair Ferdinand, carpenter.
Laiff Michael, blksmith, 611 Wells.
LaFontaine Joseph, dray.
Landenberger John, confr, 211 Main.
Lang Casper, florist, 1620 11th.
Laperriere Elzear L, grocer, 702 Main.
Larsen Charles E, grocer, 135 Bird.
Larson Agnes, music teacher.
Larson & Johnson, machinists, 66 Hosmer.
Laubenheimer John, grocer, 2112 Hall av.
Lauerman Bros (Joseph J and Frank J), general store, Dunlap sq.
Laughrey James W, dept coll of customs, 35 Hosmer.
Leaheey Michael, livery, 1915 Hall av.
LeBlanc Gideon, plasterer.
LeBlanc Joseph, plasterer.
Ledvina John, carpet weaver.
Lemieux Amos J, billiards, 2002 Hall av.
Leroy Fred, saloon, 723 Main.
LeRoy Joseph, dept coll of inland revenue, Dunlap sq bldg.
Lid Torstein A, phys, 1602 Main.
Lieber & Noel Mnfg Co, Clarence J Noel sec, shingles, w s Maggie cor Wisconsin.
Lind C A & Co (Christian A and John C Lind, Miss Annie Bougie), photogrs, 1611 Main.
Lindem & Miller (Jacob O Lindem, Sofus C Miller), planing mill, 539 Main.
Lindquist Alfred, baker, 1421 Elizabeth av.

CREAM CITY PAINT MNFG. CO. Manufacturers of ROYAL BLACK DIAMOND IRON PAINT and General Roofers.
No Better Paint Ever Made for Metal Roofing, Smoke Stacks, Etc. 115 Wisconsin Street, MILWAUKEE, WIS.

Wisconsin leads in value of timber products. For fine timber lands, write Benson & Anderton MILWAUKEE, WISCONSIN.

H. C. Miller Co. 342-6 Broadway, Milwaukee, Wis.
Blank Book Makers.
Labor Saving Office Devices. | Removable Leaf Ledgers | Order Sheets . . . Holders, Binders.
(See adv. in Milwaukee.)



Folding Paper Boxes of all kinds.
185-191 Milwaukee Street, - - MILWAUKEE.
Monarch Box Folding Company

Lindquist Bros (N E and I S Lindquist), fish, 44 Hosmer.
Lites George, confr, 1729 Main.
Lochmann Rev P (Catholic.)
Longfellow E W, news, 1728 Main.
Loose Fred, saloon, Hall av.
Lord John R, saloon, 98 Ogden.
Lorensen Martin, saloon, 800 Wells.
Love Mrs Amy, dressmkr.
Lowe Wm W, agt C, M & St P Ry, Hall av opp Hattie.
Lucia Mrs Catherine, grocer, 902 Maggie.
**LUDINGTON N CO (Capital $700,000),** Isaac Stephenson Pres, Asa A Fairchild Sec, Watson Stephenson Treas, Mnfrs of Lumber, Lath and Shingles, and Dealers in General Merchandise, 1914 Hall av.
Ludtke John C, lime, 1824 Division.
Lum Sam, laundry, 815 Pierce av.
Lund John A, grocer, Daggett and 11th.
Lundgren Abel, bottler, Ogden av.
Lundgren Victor A, drugs, 1331 Main.
Lyon Bros Co, feed, 1501 Main.
McAllister Peter H, dry goods, 1335 Main.
McCallum Harry, county surveyor, Stephenson bldg.
McCormick L H & Co (Lewis H McCormick, Willard Jordan), lumber inspectors, Stephenson bldg.
McDermott George W, sewing machines, Main.
McDonald Robert A, drugs, Dunlap sq.
McDougal Alex W, housemover.
McGillis John J, justice, 1904½ Hall av.
McLain Jerome R, undtkr, 1503 Main.
McPherson Mrs Martha, nurse.
McWayne Frank, electrician, 1839 John.
Madigan Daniel J, real estate, 1904½ Hall av.
Maloney & Raulett Transportation Co, foot Ogden.
Mann Horace E, phys, 1520 Main.
Manske Bros (Albert and Herman), grocers, 1509 Carney.
**MARINETTE COUNTY ABSTRACT AND** Land Co, Wm H George Pres, Wallace P Greene Sec and Treas, 1912 Hall av . (See page 619.)
Marinette County Law Library, Court House.
Marinette Flour Mill Co (capital $34,000), A C Merryman pres, A Z White sec, 2344 Riverside av.
Marinette Flour & Feed Co (S P and C P Sellevold, Samuel Clements), grocers, 1511 Main.
Marinette Fuel & Dock Co, W C Campbell pres, Kessander Lundberg sec, coal, 1811 Stephenson.
Marinette General Improvement Association, John J McGillis sec, P O blk.
Marinette Hotel Co (capital $100,000), G W Hanley sec, Dunlap sq.
Marinette Land Co, C R Johnson pres, H J Brown sec, 1912 Hall av.
Marinette Lumber Co, J B Goodman pres, Wm O Goodman sec, planing mill, 908 State.
Marinette Planing Mill Co, John A Linden sec, 940 Water.
Marinette Safety Deposit Co, F E Noyes pres, P H Sperry sec, 1702 Main.
**MARINETTE STEAM BOILER WORKS,** Lawrence Hunt Propr, Mnfrs Boilers, Smoke Stacks and Refuse Burners, s end Stanton. (See page 620.)
Marinette Volksbote (Weekly), Herman Schoemaker publr, 712 Wells.
Marinette & Menominee Box Co, J A Cook pres, C A Parker sec, planing mill, 200 Hosmer.
**MARINETTE AND MENOMINEE CITY** Directory, R L Polk & Co Publrs, Home Office Detroit, Mich.
Marinette and Menominee Paper Co, Augustus Spies pres, Frank A Sillman sec, 2311 Riverside av.
Marinette & Menominee River Hospital Co, Dr Horace E Mann pres, Dr T A Lid sec, 611 Main.
Martin Leonard D, undertaker, 2008 Hall av.
Martin John J, saloon, 2005 Hall av.
Martineau Pierce (Eastman & Martineau), lawyer, Stephenson bldg.
Maske John, shoes, 2304 Hall av.
Matt Phillip, carp.
Mattison Andrew, baker, 106 Starkweather.
Maurer Joseph, printer, 1816 Hall av.
**MENOMINEE BOILER WORKS, Frank** G Fernstrum Propr, 1208 Ogden av, Menominee, Mich. (See page 617.)
Menominee River Boom Co (capital $250,000), Isaac Stephenson pres, A C Merryman treas, G W Hanley sec, 2157 Riverside av.
Menominee River Fire Tug Co, A C Merryman pres, F L Carney sec and treas, 1701 Main.
Menominee River Hospital, Marinette & Menominee Hospital Co proprs, 611 Main.
Menominee and Marinette Light and Traction Co, August Spies pres, Edward Daniell sec and general mngr, 1724 Main.
Merchants' Supply Co (M and O G Olsen), grocers, Main.
Merrar Louis P, optician, 1451 Main.
Merryman Mnfg Co (Andrew C and Reuben C Merryman), lumber mnfrs, 640 Water.
Merryman R W & Co, Reuben C Merryman supt, lumber mnfrs, 640 Water.
Merz Joseph, barber, 1907 Hall av.
Metropolitan Life Insurance Co, Wm Tremeear agt, Stephenson bldg.
Michaelis Theodore R, dentist, 1705 Main.
Miller A Sterling, marble cutter, 900 Pierce av.
Miller James, housemover.
Miller John, blksmith, 1010 Stanton.
Miller John, saloon, 1241 Main.
Miller J O, district attorney.
Miller Nathaniel, housemover.
Miller Wm, carp.
Miller & Zenther (Wm H Miller, Wm Zenther), saloon, 829 Main.
Moberg Peter V, fisherman.
Montgomery Albert E, musical mdse, 1606 Main.
Moore Bros & Co (Wm and John Moore, Gabriel Pierre), feed, 51 Hosmer.
Moore James M, horseshoer.
Moore Walter K, dentist, 1730 Main.
Mueller George A, baker, 2118 Hall av.
Mueller Nicholas, ice, 1357 Armstrong.
Mullen Mary L, dressmkr.
Munson Mrs Martha, midwife.
Murray Edward K, saloon, 2110 Hall av.

KRUS ENGRAVING CO. DESIGNING HALF-TONE ZINC-ETCHING
EVENING WIS. BLDG. MILWAUKEE

**Interior Woodwork Co.**
Cor. Park St. and Fifth Ave. Tels. South 37 and 38.
MILWAUKEE, WISCONSIN.

Modern Designs in
**Porch Work,**
COLUMNS, SPINDLES, BRACKETS,
NEWELS, BALUSTERS, RAILS.



**ALVA L. HILLIS,**
**CIVIL ENGINEER.**

Plans, Estimates and Specifications prepared and work Superintended for Water Works, Sewerage, Drainage, Paving and Bridges. Surveys made for Logging Railways. Plans for Parks and Cemeteries furnished. Correspondence solicited.

1444 Main. - = - - MARINTETE, WIS.

**H. BELL & CO.,**
WHOLESALE AND RETAIL DEALERS IN
**Farm Machinery, Gasoline Engines, Implements,**
Wagons, Buggies, Cutters, Sleighs, Harness, Etc.

Pumps, Cream Separators, Hay Tedders, Corn Planters, Cultivators, Disc Harrows, Fanning Mills, Riding and Walking Plows, Grain Drills, Light and Heavy Farm Wagons, Carriages, Cutters, Sleighs, Light and Heavy Harness, Straw Cutters, Feed Grinders, Broadcast Seeders. Also agents for the Buckeye Harvesting Machinery.

**Quotations Furnished for Transferring to Points in Upper Michigan.**

**MENOMINEE BOILER WORKS,** F. C. FERNSTRUM Proprietor.

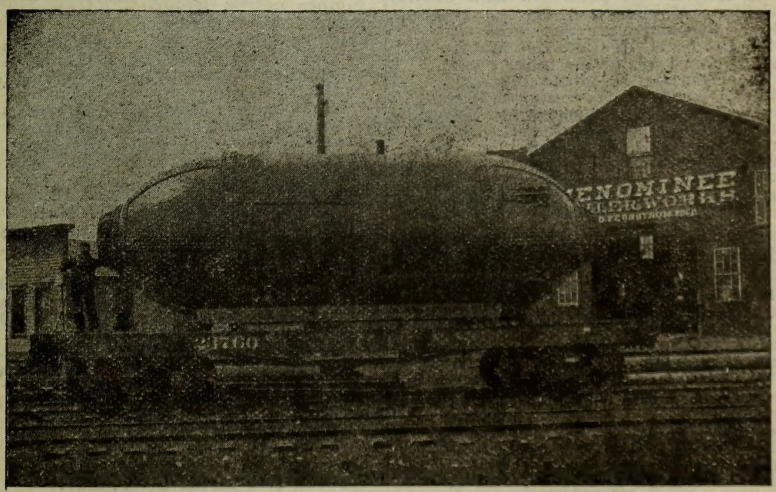


Manufacturers of MARINE, STATIONARY and LOCOMOTIVE BOILERS.
**Digesters for Sulphite Fibre Mills.** (See Cut Above.)
Tanks, Ore Car Bodies and all classes of light and heavy plate work. MENOMINEE, MICH.

MANUFACTURERS OF
**Sonnichsen & Stielow Special Machinery and Novelties**
128 SYCAMORE STREET, MILWAUKEE, WIS.

# ANALYSES Chemical and Bacteriological of all kinds made by

**Industrial Chemical Institute of Milwaukee,** 644-646 BROADWAY, MILWAUKEE, - WIS.





**R. G. DUN & CO.,** COLLECTION DEPARTMENT } JAMES A. ROWE, Mgr. Room 332 Wells Building. COLLECTIONS MADE IN ANY PART OF THE UNITED STATES AND CANADA. } MILWAUKEE, - - WIS.


Nachtigall Charles, grocer, 1828 Lewis.
Nagreen Charles R, confr, 1027 Main.
Nelson Mrs Carrie A, laundry, 1213 Wells.
Nelson John, tailor, 1700 Main.
Nelson John P, barber, 707 Main.
Nelson Lars P, hides, 2321 Hall av.
Nelson Otto, grocer, 726 Main.
**NELSON & AMUNDSEN (Martin Nelson,** Louis Amundsen), Watchmakers, Jewelers and Opticians, 1507 Main. (See page 621.)
Nice Fred, barber, Hotel Marinette.
**NICHOLS & DAVIS (Charles E Nichols,** Alvin E Davis), Lawyers, 5-6 Stephenson National Bank Bldg.
Nickels Joseph, meats, 713 Main.
Noonan Frank, grocer, 2300 Hall av.
Nordin Nils J, tailor, 1704 Main.
Norton Charles H, plumber, 1730 Main.
Norton E D & Co (E D Norton, F C Nowack), coal, N L Co's dock.
Nott A C & Sons (A C, E E and A W), paper, 1708 Wisconsin.
Nowakowski Simon, saloon, 1st.
O'Leary Jeremiah, justice, P O blk.
Oliver W O, vet surgeon, 613 Maggie.
Olsen Andrew & Co, grocers, 727 Main.
Olsen Nels, shoemkr, 720 Pierce av.
Olsen O Martin, bicycle repr, 1330 Main.
Olson Andrew, grocer, 1301 Elizabeth av.
Olson August N, painter, cor Prescott and Church.
Olson Victor, saloon, 1447 Main.
Olson Swen, dairy, 7 miles w.
Ostholm Paul, clothing, 1816 Hall av.
Paine, Webber & Co, brokers, 1816 Hall av.
Parke Nelson R, barber, 2204 Hall av.
**PATRICK LEWIS S, Postmaster,** P O Bldg.
Paulu John, saloon, 1301 Main.
Payett Dolphis, grocer, 329 Main.
**PLACE HARRY J, Transfer and Omnibus** Line, Moving and Heavy Hauling, 1753-1775 Stephenson. (See page 621.)
Peaslee James H, dentist, 1707 Main.
Pellow Richard W, music tchr.
Petersen Amanda F, music tchr.
Petersen Charles F E, confr, 40 Hosmer.
Petersen George H, shoemkr, 1809 Division.
Petersen Henry, saloon, 2106 Hall av.
Petersen Mattie E, dressmaker.
Peterson Andrew, grocer, 1000 Pierce av.
Peterson Miss A, nurse, 2728 Hall av.
Peterson & Larson (Andrea A Peterson, Jensine Larson), dressmkrs, 1701 Main.
Peur Rose, confr, 1923 Hall av.
Philbrook Samuel V D, boatbuilder, 109 Bay Shore w.
Pinegar Arthur A, furn, Main.
**POLK R L & CO, Publishers Marinette** and Menominee City Directory, Home Office Detroit, Mich.
Postal Tel-Cable Co, Anna Barrett mngr, Hotel Marinette.
**POTTS, WOOD & CO (Appleton, Wis),** Pasteurized Cream, Milk and Butter. (See page 613.)
Public High School Library.
Quinlan Wm B, county judge, Dunlap Sq bldg.
Quinlan W C & Co (Willard C and Thomas Quinlan), shoes, 1826 Hall av.
Quinnesec Logging Co, James B Goodman pres, Wm O Goodman sec, ft Hosmer.
Racine Israel J, carpenter.
Raiche Wm J, drugs, 1601 Main.
Rasmussen Rasmus, blksmith, Main cor 3d
Rasor Emil, saloon, 2100 Hall av.
Redelings Theodore J, phys, 1812 Stephenson.
Reez Mrs B F, milliner, 1615 Main.
Reichert F E, dentist, 1713 Main.
Reinke C Grocery Co, Charles Reinke mngr, 1713 Main.
Reinke Gustave Co, Gustav Reinke pres, Albert W Porth sec, liquors, 1717 Main.
Rettke Ferdinand A, grocer, 905 Pierce av.
Reynolds Michael J, blksmith, 800 Pierce av
Richard Daniel, saloon, Marinette av.
Ridsale George L, sewing machines, 1608 Main.
Roberge Felix, grocer, 2206 Hall av.
Robinson Wm H, carpenter.
Rochon Louise, music teacher.
Rodabaugh Etta M, dressmkr, 1700 Main.
Rondeau Joseph, barber, 1237 Main.
**RONGE ADOLF, Decorator, Fresco** Painter, Wall Paper and Artists' Material, 1361 Main. (See page 620.)
Ronge Rudolph, artist.
Rood S & Co, genl store, 32 Hosmer.
Rouse James, mason.
Ruml & Goodman (Joseph Ruml, Samuel Goodman), mer tailors, Dunlap sq.
Sackett Frank E, agt Am Exp Co, 1706 Main.
St Mary's Institute, Sisters of Notre Dame in charge, Main cor Water.
Salvation Army Hotel, 1931 Hall av.
Sam Wing, laundry, 1911 Hall av.
Sampson Mrs Amelia, dressmaker.
Sanderson John, carpenter.
Sandlund Peter, bicycle repr, 1437 Main.
Saure Theodore J, grocer, 1822 Hall av.
Sawyer-Goodman Co, James B Goodman pres, Edgar P Sawyer vice-pres, Wm A Goodman treas, Charles A Goodman sec, lumber mnfrs, Sawyer's Island.
Schaeper John, gardener.
Schleichs James J, cigar mnfr, 1714 Main.
Schmidt Wm P, baker, 2445 Carney av.
Schoemaker Herman, publr Volksbote, 712 Wells.
Scholtz Charles, cigar mnfr, Marinette av.
Schomaker Mrs Francesca, midwife.
Schroeder Henry F, phys, 1714 Main.
Schulman Mrs Lena, grocer, 1923 Wisconsin avenue.
Schwartz E H & Co (Edward H and John C H Schwartz), meats, 1707 Main.
**SCHWITTAY ALBERT E, Attorney-at-Law** and Collections, Postoffice Blk. (See page 619.)
Schwittay Elizabeth F, stenogr, P O blk.
Scott James I, horse dealer, 1631 Ludington.
Scott Opera House, D J Robson mngr, Wisconsin cor Stephenson.
Scudder Henry T, lawyer, P O bldg.
Seavert Christian, saloon, 12 Starkweather
Secor Desire, grocer, 835 Pierce av.
Setright John K, real est, 1702 Main.
Sheldrick & Bibber (John Sheldrick, Melville C Bibber), plasterers.
Shepro Trefly, confr, 1007 Main.
Sherman John J, physician.
Shoblask Mrs Melia, dressmaker.
Showard Charlotte, music eacher.
Sieburg C G, osteopath, Dunlap Sq bldg.
Silverman Edna, music teacher.
Silverman, Zuckerman & Co, dry goods, 1603 Main.


**Geo. F. Rohn,** *"Everything Electrical."* { **Dynamos and Motors, Telephones and Watchman's Clocks.** MILWAUKEE.

# Electrical

Machinery for Mills and Factories. Wiring and Fixtures. Signs and Decorations for all Purposes. Telephone Systems. Power adaptations.

**NORMAN S. RICHMOND & CO., Neenah and Oshkosh, Wis.**





WILLIAM H. GEORGE, PRESIDENT. WALLACE P. GREENE, SEC'Y & TREAS.

Marinette County Abstract and Land Company.
We have the only Abstracts to Marinette County Lands.

**Dealers in**

**City and Suburban Real Estate, Pine, Hardwood, Mineral and Farming Lands in Wisconsin and Michigan.**

**LOANS NEGOTIATED, TAXES PAID FOR NON-RESIDENTS.**

6 Postoffice Block, - - - MARINETTE, WIS.

DEUTSCHER RECHTSANWALT. POLSKI ADVOKAT.

## ALBERT E. SCHWITTAY,

ATTORNEY-AT-LAW.

Practice in all Courts.

Speaks German, Polish, English.

COLLECTIONS A SPECIALTY.

MARINETTE, - - - WISCONSIN.

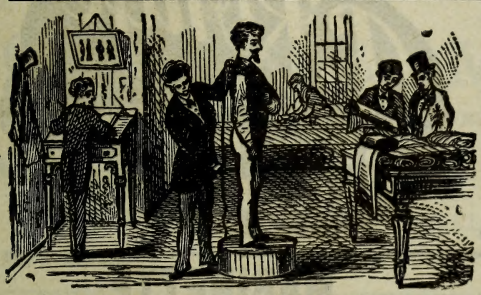

## Abraham Sklowsky,

**Merchant Tailor and Dyer.**

Goods and Garments of all kinds Made Cleaned, Repaired and Pressed. Suits made to order from $14.50 up. Ladies' Garments Made to Order, and all work guaranteed to be satisfactory.

1217 Main Street,

MARINETTE, - WISCONSIN.

## JAS. B. GOODMAN & CO.,

# TIMBER, FARMING AND MINERAL LANDS

**in Wisconsin and Michigan.**

IRON OPTIONS AND MINING LEASES.

Stephenson National Bank Building, - **MARINETTE, WIS.**

## Directory of the Entire Real Estate Interests OF THE United States.

**Names of all Dealers, Land Companies, Investment Companies, Brokers, Etc.**

R. L. POLK & CO., Chicago, Ill.

The Students of **Green Bay Business College**
Are in Demand. They are thoroughly trained by Expert Teachers. (See opp. p. 422.)



Simcox H B & Co (Hiram B and Isaac Simcox), hardware, 2004 Hall av.
Simon Samuel, junk.
Sing Kee, laundry, 1925 Hall av.
Singer Harris, furrier, 1604 Main.
Skidmore Land Co, Ralph Skidmore mngr, 2102 Hall av.
**SKLOWSKY ABRAHAM, Merchant** Tailor, Repairer and Dyer, 1217 Main. (See page 619.)
Skubitzke Frederick, saloon, 1633 Main.
Sliger Joseph N, barber, 2013 Hall av.
Smith Charles R, jeweler, 1535 Main.
Smith Frank, dray.
Sperry Pitt H, jeweler, 1634 Main.
Standard Oil Co, Henry M Wellmarth agt, 102 Water.
Steele John F, agt C & N W Ry, Hall av bet Hattie and Maggie.
Steinle Wm, drugs, 1904 Hall av.
Stephenson Isaac, capitalist, D Stephenson bldg.
Stephenson Isaac jr, laundry, 1710 Wisconsin.
Stephenson National Bank (capital $100,000), J A Van Cleve pres, H J Brown cashr, Dunlap sq.
Stephenson Public Library, Julia E Elliott librarian, Dunlap sq.
Stevens A W Co, J A Van Cleve pres, G W Hanley sec and treas, threshing machinery, cor Pierce av and Daggett.
Stevenson Bros, fishermen.
Stewart & Gothe (Sidney J Stewart, Herman A Gothe), plumbers, 1509 Main.
Strom Anton R, saloon, 60 Hosmer.
Sturtz Alvin G, dentist, 1701 Main.
Suelflohn W J, real est, 746 Marinette av.
Sunstrom C W, county treas, Court House.
Sunstrom & Johnson (Charles W Sunstrom, Christian J Johnson), lawyers, Dunlap sq
Swanke R A & Co, Robert A Swanke mngr, meats, 1720 Main.
Swanson Charles E, genl store, 205 Starkweather.
Swedish Printing Co (Olsen & Forsen), publrs Forposten, 802 Wells.
Tanner Grace E, music teacher.
Thomas George, dray.
Thompson Horatio G, drugs, 38 Hosmer.
Thorn Rev Wm B (Episcopal).
Travelers Home, John Laduke propr, 2103 Hall av.
Trepanier Joseph, saloon, 1307 Main.
Trottier Joseph N, meats, 2308 Hall av.
Tuttle John, gardener.
Tweedle James, coroner.
Twin City Bedding Co (Harry A White), mattress mnfrs, 1875 Wisconsin.
Tyrznik Jeremiah L, barber, Main.
Tyrznik Joseph, barber, 1633 Main.
Ullman & Hirsch (Jacob Ullman, Solomon Hirsch), horse dealers, 110 Court.

**Mining Brokers, Timber Land Agents, Mineral Lands, Investment Companies, Trust Companies, Real Estate Dealers,** Addresses of all in the United States given in
**POLK'S REAL ESTATE DIRECTORY.** **R. L. POLK & CO., Chicago, Ill.**

**ADOLF RONGE,**

WALL PAPER, PAINTS, OILS, GLASS, MOULDINGS, Etc.

Estimates Cheerfully Given. Correspondence Solicited.

Telephone 241.

1361 MAIN STREET,

**MARINETTE, WISCONSIN.**

A. Ronge ARTISTS MATERIALS

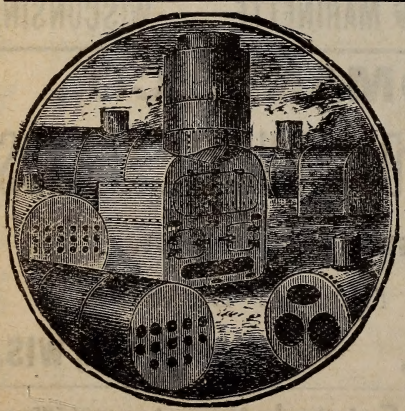

**MARINETTE STEAM BOILER WORKS**

LAWRENCE HUNT, Proprietor.

Manufacturers of

Marine and Mill Boilers.

SHEET IRON WORK OF ALL KINDS.

Refuse Burners and Mining Skips, Buckets and Cars for Mining Purposes.

South End of Stanton Street,

MARINETTE, WISCONSIN.

**MACHINERY NEW AND USED**

ENGINES, BOILERS and PUMPS, WOOD and IRON WORKING TOOLS.

Wisconsin Machinery & Manufacturing Co., Milwaukee, Wis.

BLUE ROCK NATURAL LITHIA WATER The Most Beneficial of Table Waters.
ROCK COUNTY MINERAL WATER COMPANY, JANESVILLE, WIS.



Most Conveniently Located Hotel in the city.

Street Cars to all parts of the city direct from the doors.

Bath, Hot and Cold Water.

# HOTEL ARLINGTON

W. F. BELYEA, Propr.

MARINETTE, WISCONSIN,

Fine Cuisine. Newly Renovated.

Brick Building—Opposite Depots,

Fine Rooms. Good Ventilation.

$1.00 and $1.50 Per Day.

R. G. HUTCHINSON. H. R. GOLDMAN.

# HUTCHINSON & GOLDMAN

Attorneys at Law.

General Practice and Collections.

Stephenson National Bank Building. MARINETTE, WIS.

M. NELSON. L. AMUNDSEN.

# NELSON & AMUNDSEN,

PRACTICAL

Watchmakers, Jewelers and Opticians,

WATCHES, DIAMONDS, JEWELRY, CLOCKS, SILVERWARE, ETC.

1507 MAIN, - - - MARINETTE, WIS.

# H. J. PLACE,

DEALER IN

WOOD And Proprietor BIG 4 TRANSFER LINE

CARRIAGES, SURREYS, PHAETONS, BUGGIES, HIDALGOS, ROAD WAGONS, CARTS, Etc.

Barouches, Cutters and Sleighs of all kinds. Also Dealer in DRAFT AND DRIVING HORSES. Piano Moving a Specialty. The celebrated Fish Bros. Wagons, For High Grade Work, the Buckeye Buggy. Sale and Boarding Stables.

1753-1775 STEPHENSON, MARINETTE, WISCONSIN.

# Robt. B. Clark

Buyer and Shipper Grain, Hay, Seeds

CHIPPEWA FALLS, WIS. Write for Prices.

# FOR WILD LANDS IN WISCONSIN

**Write A. C. UECKE, CUMBERLAND, WIS.** (See p. 13.)





C. COLNIK MNF'G CO., Manufacturers of Architectural Ornamental Iron Work, Brass and Bronze Goods. Received Six Medals at World's Fair for Artistic Metal Goods. 221-225 EIGHTH ST., MILWAUKEE, WIS.


United States Express Co, E G Bon Durant agt, 1716 Main.
Van Cleve J A, lands, 1912 Hall av.
Vandenberg Frank A, music tchr, 1636 Main
Vandenberg Music Co (Frank A and Henry H Vandenberg), organs, 1636 Main.
Van Der Fin Frank, confr, 102 Starkweather.
Vatter George, florist, 937 State.
Vieth Otto, wall paper, 1729 Stephenson.
Ward Edward, dentist, 1630 Main.
Waters H E, confr, 2014 Hall av.
Watson Bros (Wm and James), hardware, 1723 Main.
Watson Heating Co, M JCulnan sec, plumbers, 1723 Main.
Weiler Bros (Anton and Peter), dyers, 808 Pierce av.
Wentworth George W, dentist, Dunlap sq.
Western Union Telegraph Co, Britton Bogart mngr, 1818 Hall av.
Westlund August, hardware, 607 Main.
Whelihan J (est), George E Cleary mngr, grocer, 2120 Hall av.
Whellhan John J, grocer, 2000 Hall av.
Whitbeck H Co, Frank L Carney sec, lumber mnfrs, foot Stanton.
White George E, saloon, Dunlap sq bldg.
White L J, mngr White's Hotel and Cafe, Dunlap sq.
White's Hotel and Cafe, L J White mngr, Dunlap sq.
Whiteside Thomas, fisherman.
Wilkins Walter H, tailor, 1804 Stephenson.
Williams R A, dentist, 1618 Main.
Willmarth Henry M, agt Standard Oil Co, 402 Water.
Wilson Charles J, phys, 1632 Main.
Wisconsin & Michigan Ry, ticket office C M & St Paul depot, Hall av opp Hattie.
Wisconsin Taxpayers' Assn, R F Goodman vice-pres, Wm C Campbell sec, 1811 Stephenson.
Wisconsin Telephone Co, Henry F Bornheimer mngr, 1825 Hall av.
Wistrom Olof, saloon, 837 Main.
**WOOD LANT, Propr Hotel Marinette,** Dunlap sq.
Woodward Charles F, piano tuner.
Worchester C H Co, L F Chapman agt, ties, Stephenson bldg.
Wright Bros (Jason K and Anson F), ties, 901 Maggie.
Wright Henry L, pianos, 1606 Main.
Yep Gin, laundry, 711 Pierce av.
Young Matthew S, grocer, 1201 Garfield av.
Young Men's Christian Assn, 1529 Main.
Y M C A Shoe Store (of Oshkosh), R E Young mngr, 1529 Main.
Zentner John, carpenter.
Zeratsky & Zerull (Gustav M Zeratsky, Gustav Zerull), grocers, 911 Pierce av.
Zeratzky H Wm, blacksmith.

## MARION.

Population, 650. An incorporated village on the C. & N. W. Ry., in Waupaca county, 30 miles northeast of Waupaca, the judicial seat, and 163 from Milwaukee. Has Catholic, Evangelical, Lutheran and Methodist churches, a bank and a weekly newspaper, the Advertiser. Stage daily to Caroline, Pella and Leopolis. Tel., W. U. Exp., Am. S. L. Perry, postmaster.

**HOLLISTER'S ROCKY MOUNTAIN TEA.** (See page 4.)
Adams John, barber.
Bangert Stephen A, shoes.
Bertram Charles H, painter.
Binkelman Wm R & Son (Wm R and Lyndon J), hardware.
Buelter Ferdinand, carpenter.
Dargey August, justice.
Diels Chris, livery.
Dooley Edward, justice.
Engler & Dedolph (N M Engler, W C Dedolph), general store.
**FIRST STATE BANK OF MARION (Capital $25,000),** Henry Schoenke Pres, Frank Leake Cashier. (See page 623.)
Frederick John, blacksmith.
Fuchs Bros (Charles W and Adam), hotel and saloon.
Fuchs Fred, hotel and saloon.
Fuchs Jacob, mason.
Fuchs John J, furn and undertkr.
Gansen Wm Q, drugs.
Geer & Buhr (John J Geer, John P Buhr), harness.
Geske W F, saloon.
Goldberg L M & Co (Louis M and Moses Goldberg), general store.
Goldthwaite Moses C, flour mill.
Grombach Rev R C (Lutheran).
Hockenberger W H, agt Marion & Northern Tel Co.
Hoffman Frank, wagonmaker.
Hoffman & Smith (John B Hoffman, Edward Smith), carpenters.
Holler Marie, dressmaker.
Jones O, restaurant.
Kelly Harley J, painter.
Kissinger Edward M, hardware.
Kloster George A & Co, lumber.
Koepke Wm, plasterer.
Krieser Charles H, saloon.
Laughlin John D, railroad, exp and tel agt.
**LEAKE FRANK, Cashier First State** Bank of Marion and Fire Insurance. (See page 623.)
Linden Rev J (Lutheran).
Lorrig Michael, saloon.
McMonagle Harry, jeweler.
Madison John, saw mill, 5 miles s.
**MARION ADVERTISER, S L Perry** Editor and Publr. (See adv.)


## MARION ADVERTISER,

**S. L. PERRY, Publisher.**

**Circulation, 2000.**

**The Best Advertising Medium in the County.**

**UP-TO-DATE JOB DEPARTMENT.**

**PRICES REASONABLE**


Marion Furniture Mnfg Co (Harry and Arnold Maes).
Marion Opera House, Daniel A Ramsdell manager.
Marion & Northern Tel Co, W H Hockenberger mngr.
Mauel Frank, saw mill.
Meyer Andrew, blacksmith.


# G. D. JONES LAND CO.,

**WAUSAU, WIS.** (See page 9)

**BUY AND SELL Timber and Farming Lands.**

# FERROFIX BRAZING CO.

251 LAKE ST. Milwaukee, Wis. (See page 3.)





# FIRST STATE BANK OF MARION

CAPITAL, $25,000.

HENRY SCHOENKE, Pres. N. M. ENGLER, Vice-Pres. FRANK LEAKE, Cashier.

Transacts a General Banking Business. Buys and Sells Foreign and Domestic Exchange. Receives Deposits. Loans Money on Commercial Paper. Negotiates Farm Loans.

**INTEREST PAID ON TIME DEPOSITS.**

AGENT. FRANK LEAKE is agent for four different lines of Ocean Steamers. Tickets sold to all parts of Europe.

**Fire and Accident Insurance Written in Old Line Companies.**

BANKING HOURS—9 to 12 A. M. and 1 to 4 P. M.


Meyer & Wulk (Bernard Meyer, Ernest Wulk), live stock.
Michaelis Mercantile Co, P M Michaelis jr pres, A N Schewe sec, general store.
Michaels Paul A & Co, P A Michaels mngr, cigar mnfrs.
Mohrs August L, baker.
Mulvaney Frank, physician.
Nohr John L, brick mnfr.
**PERRY STEPHEN L, Editor and Publr** Marion Advertiser. (See page 622.)
Pipher Rev (Methodist).
Potratz Albert, grain dealer.
Radtke Mrs Albert, carpet weaver.
Riesenberg Charles F, hotel.
Rogers & Johnson (Peter C. Rogers, Peter Johnson), excelsior.
Ryan Martin, dentist.
**SCHOENKE HENRY, Pres First National Bank of Marion.**
Schroeckenstein Richard, physician.
Schroeder Mrs G, milliner.
Shambau Wm, general store.
Spengler John H, lawyer.
Weissman Charles, saloon.
Volk Myron, live stock.
Tim Robert W, tailor.
Vandeheik Frank, baker.
Zeihn & Co (Wm, Fred and August), meats.
Zillmer Charles H, dray.

## MARKESAN.

Population, 800. An incorporated village in Green Lake county, located on the C., M. & St. P. Ry., 17 miles south of Dartford, the county seat, and 82 northwest of Milwaukee. It has Catholic, German Methodist, Lutheran, Methodist Episcopal and Universalist churches, a graded public school, a bank, a canning factory and a weekly newspaper, the Herald. Stages daily to Manchester, Kingston and Marquette. Telephone connection. Tel. W. U. Exp., J. S.


**HOLLISTER'S ROCKY MOUNTAIN TEA.** (See page 4).


Ames W H, mngr Markesan Canning Co.
Atkinson Thomas, drugs.
Barker Lumber Co, B Z See mngr.
Bergholz Rev J (Lutheran).
Bloedel Emma, millinery.
Bloedel Philip, blacksmith.
Bloedel Richard, barber.
Butenhoff H L, blacksmith.
Card Bros (John and Frederick), hardware.
Card & McDonald (Fred Card, Alexander McDonald), live stock.
Chesbro Mrs Amelia, dressmaker.
Chesbro H O, cigar mnfr.
Collingbourne F W, genl store.
Davis Bros (Jacob and David), genl store.
Day Louis, marshal.
Densmore Frank, feed mill 1 mile east.
Detert Rudolph J, furniture.
Dickerson Boynton, mason.
Dickerson Mason, hides.
Dickinson George E, lawyer.
Doty Claud, druggist.
Dumdey Edward, harnessmaker.
Eckert H F, veterinary surgeon.
Eisenhardt Adolph, bakery.
Evans Edward L, barber.
Evans Rumsey J, hardware.
Folsom Wm H, physician.
Franz Herman, mason.
Friday Henry P, creamery.
Gardenier Ray, confr.
Geidel E H, saloon.
Green A M, painter.
Green Mrs E M, dressmaker.
Harper Wm, photographer.
Hennenger John, jeweler.
Hughes Edward J, dentist.
Johnson & Pollock (George Johnson, Louis Pollock), meats.
June Rev J E (Universalist).
Kalaron C S, genl store.
Kempton Arthur E, farm machinery.
Kluckman Ferdinand, shoemaker.
Lambert Charles, furniture.
Lambert C H, insurance.
Laper Edward W, shoes.
Lieske Julius, livery.
Long Herman, wagon maker.
Ludtke Chris W jr, hides.
McCracken & Dunsmoor (Mrs George McCracken, Wm F Dunsmoor), proprs Yosemite House.
Mackford Creamery Co, George Boozer mngr, 5 miles s e.
Markesan Canning Co, W H Ames mngr.
Markesan Cornet Band, F W Collingbourne leader.


Insure With... *The Mutual Benefit Life Insurance Co.* Is Absolutely Non Forfeitable After two years EVERY POLICY Issued by the Company, except for Non Payment of Premium,

# The Eau Claire Business College

EAU CLAIRE, WIS.

We Guarantee a Thorough Business Education.

Metal Stamping
Electroplating
STAMPING AND TOOL CO.
LA CROSSE, WIS.



THE UNION CENTRAL Life Insurance Co., Cincinnati, Ohio
ORGANIZED 1867. Assets, $43,891,738.40
Good Reliable Agents Wanted.
M. D. FETHERS, Gen'l Agent, Southern Wis.
MADISON, WIS.
(See Page 7.)

Markesan Herald, George Richards propr.
Markesan State Bank (capital $30,000), M B Folsom pres, E C Smith cashier.
Markham & Steers (F L Markham, W Steers), live stock.
Millard John L, lawyer.
Parker Ira B, insurance.
Price Harry, principal schools.
Radschweit Fred, saloon.
Richards George, propr Markesan Herald.
Richards J P, windmills.
Roeske Charles, carpenter.
Salzwedel Herman, carpenter.
Schroeder Gust, saloon.
Schroeder & Wolfgram (Charles Schroeder, Albert Wolfgram), farm machinery.
Sink Wm, hides.
Standard Oil Co, Julius Lieske agt.
Straight F W, dentist.
Straight H L, dentist.
Stroschem Wm, saloon.
Thayer Charles E, physician.
Walker J H, cigar mnfr.
Warring George, harnessmaker.
Weber J J, tailor.
Wilke Mrs Herman, dressmaker.
Williams David D, genl store.
Wilson John A, restaurant.
Wilson J T, R R, exp and tel agt.
Yep Sing, laundry.
**YOSEMITE HOUSE, McCracken & Dunsmoor Proprs.**

### MARKTON.

A farmers' postoffice in Elton township, Langlade county, 28 miles from Antigo, the county seat, banking and shipping point. Mail, daily. W. B. Bell, postmaster.

**HOLLISTER'S ROCKY MOUNTAIN TEA.**
(See page 4.)

Dempster C S, justice.

### MARQUETTE.

Population, 300. A village on the Fox river, in Marquette township, Green Lake county, 18 miles southwest of Dartford, the county seat and 9 northwest of Markesan, the nearest railroad station and banking point. Stages daily to Markesan. Mail, daily. E. P. J. Spragg, postmaster.

**HOLLISTER'S ROCKY MOUNTAIN TEA.**
(See page 4.)

Brayton Eli, town clerk.
Breusch Gus, propr Lake House Hotel.
Cahoon Herbert well borer.
Griffith C S, lumber, salt and lime.
Heise E A, carpenter.
Inglis J A & Co, grocers.
Lake House Hotel, Gus Breusch propr.
Nober J S, justice.
Paul August, blacksmith.
Potter C, justice.
Sargent C S, justice.
Seschesky Albert, mason.
**SPRAGG E P J, Cigars and Stationery.**
Spragg R H surveyor.

### MARS.

A country postoffice in Springwells township, Adams county, 14 miles south of Friendship, the judicial seat, and 12½ north of Kilbourn, the nearest banking and shipping point. Mary C. Kline, postmaster.

**HOLLISTER'S ROCKY MOUNTAIN TEA.**
(See page 4.)

Edwards Job, justice.
Gertsen S H, stone mason.
Halstead Eugene, music teacher.
Kahl W, blacksmith.
Kline J E, carpenter.
Lewis T P, carpenter.
Reynolds George E, real estate.
Stevens Samuel, junk.
Ward B W, thresherman.
Ward Charles, live stock.

### MARSHALL.

Population, 600. A village on the C., M. & St. P. Ry., in Medina township, Dane county, 20 miles northeast of Madison, the county seat. It has Baptist, German Lutheran and Methodist Episcopal churches, a bank, a weekly newspaper, the Record, and an electric light company. Tel., W. U. Exp., U. S. David G. Hames, postmaster.

**HOLLISTER'S ROCKY MOUNTAIN TEA.**
(See page 4.)

Agnew Sophronia, dressmaker.
Aurich Louis, shoemaker.
Baker Clark, sorghum mnfr.
Bank of Marshall, W H Porter pres, John F Hebl vice-pres Wm Tasker cashier.
Biederman John C, tobacco grower.
Bigelow Bros (Wallace W and Gouverneur R), tobacco growers.
Chadwick Mrs Ida, dressmaker.
Cole Bros & Co (Clark and Clarence Cole), general store.
Cole Rev J D (Methodist).
Cone John, blacksmith.
Cornet Band, Herman Muzzey leader.
Cutler Wm, live stock breeder.
Deppe John F, wind mills.
Deppe Theodore R, mngr Wilbur Lumber Co.
Deppe & Copeland (Albert A Deppe, John Copeland), blacksmiths.
Devine C B, physician.
Dornfeld Rev E (Lutheran).
Glasgow Herman C, hardware.
Hames David C, shoes.
Hart Charles, restaurant.
Hotel Lindsay, John Lindsay propr.
Koiser August, general store.
Kaiser Gustave, agricultural impts.
Kelley Louis F, drugs.
King S W, grocer.
Lake Charles H, publr Marshall Record.
Lange August, blacksmith.
Lindsay John, propr Hotel Lindsay and general store.
McNeil Wm, grain buyer.
Marshall Mrs Elizabeth (admr), creamery.
Marshall Hotel, Mrs Belle Buchanan propr.
Marshall Record, C H Lake publr.
Medina Co-Operative Creamery, Mathias Lindas sec.
Miller George, carpenter.
Packel Julius, carpenter.
Palmer Charles, wagon maker and saw mill.
Palmer Delbert E, wagonmaker.
Parkinson H G, prin of school.
Peckham Frank, painter.
Porter Wm H, flour mill and live stock dealer.

CEMENT { Milwaukee Cement Co., 7 Plankinton Bldg., Milwaukee, Wis.

**J. CHRIS. HEINRICH,** Consulting Mechanical Engineer
FUEL ECONOMY.
ENGINE AND BOILER TESTS A SPECIALTY.
(See Page 4.) 921 GARFIELD AVENUE, MILWAUKEE, WIS.



Pratt Charles C, live stock.
Pyburn Frank livery stable.
Raman Wm H, furniture.
Ramsdell Frank, harness.
Ranney Seymour P, grocer.
Sanders Ernest A, general store.
Sanders Mrs E A, milliner.
Sanders John F, shoes.
Sellnow Sisters (Helen and Ida), dressmkrs.
Shepard L G, live stock.
Sherman Wm H, railroad, exp and tel agt.
Sickles Wm, barber.
Streich Frank, carpenter.
Thompson Bros (Gay and Lutie), genl store.
Wakeman B H, painter.
Wilbur Lumber Co, Theodore R Deppe mngr.

## MARSHFIELD.

Population, 6,000. An incorporated city located on the Wis. Central Ry., the C. & N. W. Ry., the C., St. P., M. & O. Ry., and the Marshfield & Southeastern Ry., in Marshfield township, Wood county, 32 miles northwest of Grand Rapids, the county seat, 168 from St. Paul and 190 from Milwaukee. The city is lighted by electricity, has an excellent system of water works, and a well equipped and efficient fire department. There are churches of the Catholic, Episcopal, German Evangelical, Lutheran, Methodist and Presbyterian denominations, a high and 3 ward schools, Catholic and Lutheran parochial schools, a public library, an opera house, a hospital and water cure and 2 banks. The press is represented by 3 weekly newspapers—Democrat, News and Times. Stage daily to Rozellville, 10 miles northeast. Grain, live stock and manufactured products constitute the shipments. Exp., Am. and National. Tel., W. U. John F. Cole, postmaster.

**HOLLISTER'S ROCKY MOUNTAIN TEA**
(See page 4.)

Adams Albert P, musical goods.
Adler John B, saloon.
Adler Philip, propr Marshfield Opera House
American National Bank (capital $50,000), W D Connor pres, O G Lindemann cashr.
Anderson Rev A J (Lutheran).
Anderson Mrs G E, milliner.
Andrews Ross E, lawyer.
Arndt Bros (John and Wm), saloon.
Baker Ralph J, restaurant.
Bartels Wm, notary public.
Bartl Max, tailor.
Bartl Michael, saloon.
Bartman Albert, shoes.
Bast Anton, confr.
Bauer Wm, saloon.
Baumann Louis, saloon.
Beer Henry J, grocer.
Benson Rev J H (Methodist).
Berg Michael, blksmith.
Beseler Wm H, grocer.
Bever Peter, grocer.
Bille Hans, office fixtures.
Binger Peter, wagonmkr.
**BLODGETT CHARLES E, Buffet and** Propr Hotel Blodgett.
Blumenstein Gustav, saloon.
Borden James B, prin of schools.
Brackendorf John, saloon.
Brackenheimer Edward, live stock dealer.
Braem Ferdinand, 2d hand goods.
Brill's I Son (Louis Brill), clothing.
Bruel Ignatius, shoemaker.
Bruhn O, creamery.
Budgett W H, physician.
Bulgren H, creamery.
Bump Edward, apiarist.
Carney Michael, drayman.
Carter Fred L, agt C, St P M & O Ry.
Clapper John, housemover.
Cole John F, lawyer.
Cole & Lupient (David Cole, Moses Lupient), painters.
Connor R Co (capital $200,000), W D Connor pres, R Connor sec, lumber mnfrs.
Cranmer Perrin, dairy and cattle breeder.
Crosby & Meyers (D S Crosby, J R Meyers), mnfrs of cheese.
Dafter Rev Wm (Episcopal).
Daul Peter, propr Eagle Hotel.
Deem Mrs Mary, grocer.
Deming Edgar M, lawyer.
Demokrat Publishing Co, Herman J Pankow sec, publrs Marshfield Demokrat.
Dexheimer E, creamery.
Dickof Peter, saloon.
Doerge Carl W, physician.
Dolezal Adolph, confr.
Dolezal Frank M, barber.
Doll Frederick, ins.
Donhard Catherine, sewing machines.
Dorpat J Christ, saloon.
Dumas Edward, saloon.
Eagle Hotel, Peter Daul propr.
Ebbe & Thompson, August Thompson mngr, lime and cement.
Ebert Jacob E, whol liquors.
Eckhoff Otto W, confr.
Edwards C B, lawyer.
Eisen Rev John (Catholic).
Elvis Benjamin, jeweler.
Emanuel Henry G, meats.
Engel Wm A, agt Wisconsin Central Ry.
Esser John R, blacksmith.
Feit James, shoemaker.
First National Bank (capital $65,000), Adam Hafer pres, E L Reese cashier.
Fostner Joseph, saloon.
Fuller & Mathe (Ralph Fuller, Frank A Mathe), creamery butter.
Geisel Fred, shoemaker.
Gerth Bros (Robert and Wm), crockery.
Gerwig Albert F, city marshal.
Gokey Frank, barber.
Grall Joseph, saloon.
Groin Lacy, agt W U Tel, Am and National Exp Cos.
Gustavson Gustav G, general store.
Hafer & Kalsched (Adam Hafer, Henry Kalsched), box mnfrs.
Hahn & Son (Charles and Erwin J), real estate and insurance.
Hartl Lorenzo, saloon.
Harvey Jess H, baker.
**HAYDEN JOHN, Propr Marshfield** Steam Boiler Works. (See page 627.)
Hayward J C, physician.
Helm Gustav, drayman.
Henderson George W, pumps and windmills.
Henseler A, creamery.
Henseler John, creamery.
Hensen Benjamin P, saloon.
Hinman Wm J, civil engr.
Hoelz John G, cigar mnfr.

**PATENTS.**
Trade-Marks, Caveats, Labels and Copyrights promptly procured. A 48-Page Book Free. Send Sketch or Model for Free Opinion as to Patentability. All business treated as sacredly confidential. 25 years' experience. Highest references. Send for Book. Address, **W. T. FITZGERALD & CO., Attorneys at Law, Department 8, WASHINGTON, D. C.**

**Robert A. Lang,** CONTRACTING HYDRAULIC AND MECHANICAL ENGINEER
Concrete Timber Ballast and Stone Dams Designed.
Contracts taken for complete Construction and equipment. Twenty years successful experience. No. 656 GALLOWAY ST., EAU CLAIRE, WIS.

**DECORATIONS** For CHURCHES, THEATRES, RESIDENCES
ODIN J. OYEN, 116 S. 4th St., LA CROSSE, WIS. Designs and estimates furnished for Decorating, Painting and Hardwood Finishing. Foreign and Domestic Wall Paper Fabrics. (See adv. in class Clergymen)



**Special Machinery** Chas. W. Schneck, Bro. & Co., Practical Machinists
*Manufacturing Special Machinery our Specialty.*
(See adv. in Classified Machinists.)
727-729 St. Paul Avenue, MILWAUKEE, WIS.

Hoffman John, chief fire dept.
Horn Henry, drugs.
Hosterman Matt & Son (Matt and Bert), hardware.
**HUME JOHN P, Real Estate and Insurance.** (See page 628.)
Ieke Henry, merchant tailor.
Jenkins Reed D, grocer and baker.
Kamps Henry, drugs.
Kelly & Waggoner (Elias J Kelly, Henry Waggoner), bottlers.
Kirschner John, meats.
Klauck Gus, saloon.
Kleinheinz Anthony, general store.
**KLINER, LANG & SCHARMANN CO** (Emil S Kliner, George J Lang, Otto T Scharmann), Hardware. (See page 627.)
Koenig Helmuth C, grocer.
Kohl George, saloon.
Kohl Mrs John G, milliner.
Kohl & Ludington (Lorenz Kohl, Ellsworth Ludington), painters.
Korth Fred, propr Omaha House.
Kraus John N, jeweler.
Kraus Peter J, clothing and dry goods.
Kuehmichel C Jacob, saloon.
Laemle Louis, clothing.
**LANG & SCHARMANN (George J Lang,** Otto T Scharmann), Proprs Marshfield Iron Works. (See page 627.)
La Point Felix, propr Montreal House.
Lathrop Henry A, physician.
Leiteritz Robert J, saloon.
Leuckenbach Miss M C, milliner.
Lind Wm H, dentist.
Little Nick, saloon.
Lundgren Charles J, merchant tailor.
Lupient F J, insurance.
McEachron H E Co, grain dealers.
McEachron & Co, Henry E McEachron mngr, grain buyers.
Mangold Emery L, teas, coffees, etc.
Mansion House, Fred O Ray propr.
Marbes Charles H, drayman.
Marshfield Bedding Co, Fred Volmar pres, E L Reese sec and treas, E E Ames mngr
Marshfield Brass Band, A P Adams ldr.
Marshfield Brewing Co (capital $65,000), A F Backhaus pres, Otto Backhaus sec and treas.
Marshfield Creamery Co, Fuller & Hathaway proprs.
**MARSHFIELD IRON WORKS, Lang &** Scharmann Proprs. (See page 627.)
Marshfield Opera House, Philip Adler propr.
Marshfield Public Library, Miss Ellingwood librarian.
**MARSHFIELD STAVE CO, Eli E Winch** Propr, Mnfrs Slack Barrel Staves and Heading. (See page 628.)
**MARSHFIELD STEAM BOILER** Works, John Hayden Propr. (See page 627)
Marsfield Telephone Co, James C Marsh mngr.
**MARSHFIELD TIMES, Williams &** Bailey Publrs. (See page 628.)
Marshfield Water, Electric Light and Power Co, Oscar Dorshell supt.
Martin H A, creamery.
Marx Gerhard, saloon.
Mason Walter, photogr.
Mauer & Bauer (Joseph Mauer, Fred Bauer), bus and transfer line.
Mechler Edward F, jeweler.
Mees Peter, grocer.
Mersch Thomas, hotel.
**MERTLE BROS (Frank and Charles),** Proprs of Mertle Land Agency. (See adv.)
**MERTLE LAND AGENCY, Mertle Bros** Proprs. (See adv.)
Mettelke John J, plumbing, etc.
Milbee Hansford H, phys.
Miller Reuben, grocer.
Miller Samuel, fruits.
Montreal House, Felix LaPoint propr.
Munnier Matt, blacksmith.
Nening Peter, saloon.
Nevius V S, dentist.
**NOLL WM HARDWARE CO (Capital** $15,000), Wm Noll Pres, Frank Noll Sec, Hardware and Farm Implements.
Normington Bros (Frank H and Joshua A), laundry.
Northwestern Hotel, John Schmitt propr.
O'Connor John J, saloon.
O'Maha House, Fred Korth propr.
Paine John E, fruits.
Peterson Rev F F (Adventist.)
Pflum Simon, harnessmaker.
Rose Bros (Leo and Harry), general store.
Poad Wm T, dentist.
Por W A & E C, lawyers.
Powers Mrs Mary P, dressmkr.
Pulling E B, ins.
Raab John, saloon.
Rassmussen Peter, flour mill.
Ray Fred O, propr Mansion House.
Rebsteck John, blksmith.
Rebsteck Joseph, saloon.

**Mertle Land Agency,**

MERTLE BROS., Proprs.

**REAL ESTATE. LANDS.**

MARSHFIELD, WISCONSIN.

**Collections.**

**NORTHWESTERN COL. AGENCY,**
6th Floor Sentinel Building, MILWAUKEE, WIS.
Our Attorneys are the Best. We have Draft System at 3%. Our "letter system" will save you money. We are anxious to handle your collections.

**A. O. COLBY**
"Everything Electrical."

Fans, Chandeliers, Supplies, Wiring and Repairing. Call or Write.
**La Crosse, Wis.**



Reichert George, apiarist.
Rembs & Sturm (Louis Rembs, Jacob Sturm), furniture.
Reynolds George H, real estate.
Roddis Veneer Co, Wm H Roddis pres, Hamilton Roddis sec and treas.
Roessler T F & Co (Theodore F Roessler), merchant tailors.
Rose Bros (Leo and Harry), genl store.
Schatz & Son (Phillip W, Rudolph J), shoes.
Scheibe Emil P, saloon.

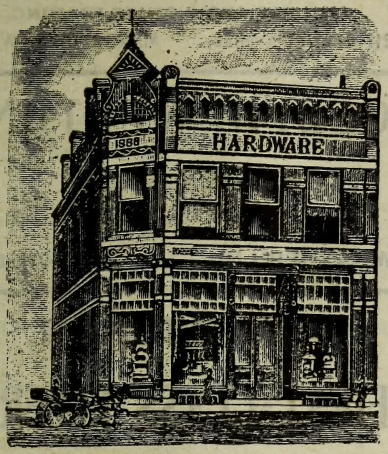


**KLINER, LANG & SCHARMANN CO.**

**MARSHFIELD, WIS.**

DEALERS IN

**HEAVY AND SHELF HARDWARE,**

**Builders' Supplies, Jobbers and Manufacturers of Tinware.**

**Retail at Wholesale Prices.**

**M. Pfeifer Heating Co.**

TELEPHONE CONNECTION

314 Sycamore St., MILWAUKEE, WIS.

**Steam, Hot Water and Ventilating Heating**

ALL KINDS OF STEAM PUMP AND AIR COMPRESSION

**MECHANICAL ENGINEERING**

**MARSHFIELD**
**STEAM BOILER WORKS**
**JOHN HAYDEN**

MANUFACTURERS OF

**House Heating and Mill Boilers**

SHEET IRON WORK OF ALL KINDS.

Refuse Burners, Skips, Buckets and Cars for Mining Purposes.

**MARSHFIELD, WISCONSIN.**

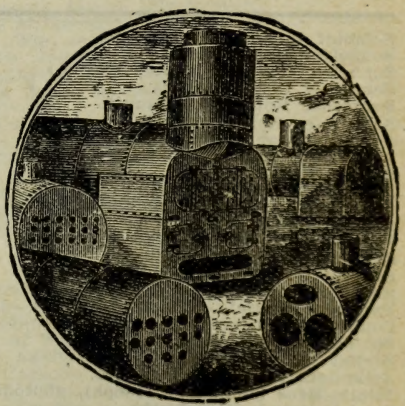

**THE MARSHFIELD IRON WORKS,**

**LANG & SCHARMANN, Proprietors.**

**MACHINISTS AND FOUNDRYMEN.**

**Steam Pipes and Fitting, Belting, Packing, Shafting, Pulleys, Emery Wheels, Lubricators, Steam Gauges, Water Gauges, Oil Cups, Grease Cups, Lace Leather.**

Repairing of all kinds of Mill Machinery done on Short Notice. Fine Castings a Specialty.

**Terms on all Work Reasonable.** **MARSHFIELD, WIS.**

BEAVER'S Reliable Life Insurance at Cost. Combining the economy of Fraternal Insurance with the Reserve Fund Stability of Old Line Insurance. DEPUTIES WANTED. Ben. E. Wait, Sec., Stoughton, Wis.



MISSOURI PACIFIC RY. "THE COLORADO SHORT LINE" From St. Louis to Kansas City, Pueblo and Denver.

**JOHN P. HUME,**

**Real Estate, Loans**

AND INSURANCE.

Farm Lands A Specialty. **MARSHFIELD, WIS.**

All Home Print. 12 PAGES. Modern Job Office. WEEKLY CIRCULATION, 2,600.

**The Marshfield Times**

Published by WILLIAMS & BAILEY.

Book and Catalogue Work a Specialty. **MARSHFIELD, WIS.**

**MARSHFIELD STAVE CO.**

MANUFACTURERS OF ALL

**Grades of Excelsior, Slack Barrel Staves and Heading.**

E. E. WINCH, Propr.

**GEO. W. UPHAM,**

**Furniture, Undertaking and Embalming,**

PICTURES AND PICTURE FRAMING.

211 Central Avenue, MARSHFIELD, WIS.

**GEO. H. WELTON,**

FARM LANDS.
INSURANCE.

MARSHFIELD, - WISCONSIN.

**J. W. WICKER,**

**FIRST-CLASS LIVERY**

FOR THE TRAVELING PUBLIC.

Schmidt Louis C, monuments.
Schneider Frank X, saloon.
Schneller Rev Jacob (Ger Evang.)
Schnirver Charles, shoes.
Schroeder Robert, blacksmith.
Schroetter Robert, barber.
Schuester John, genl store.
Schwenka John, shoemkr.
Seidel Joseph, meats.
Seifeldt Fred, creamery.
Senn Fred J, sewing machines.
Seubert George H, saloon.
Sexton Bros (Wm A Sexton), drugs.
Shapiro Solomon, clothing.
Sheerin Charles S, hardware.
Smith Simon, drayman.
Smuckler Kassel, clothing.
Souls Thomas, meats.
Springborn Wm, saloon.
Stangl Michael, saloon.
Steinmetz Michael, genl store.
Stierle Bros (John and Joseph), photogrs.
Streich Rev L (Ger Luth).
Sturm Jacob, ice dealer.
Sturm Wm, saloon.
Theroif John, barber.
Tiffault-Kamps Mer Co, Wm H Kamps sec, genl store.
Tirey Michael, blksmith.
Thomas House, Clark-Danforth Co proprs.
Thom Rev Louis (Ger Luth.)
**UPHAM GEORGE W, Furniture.** (See adv.)
Upham Mnfg Co, Wm H Upham pres, Frank Upham treas, E E Finney sec, lumber furniture, flour and feed.
Uthmeier Wm, genl store.
Vedder Charles S, city clerk and ins.
Wahle Henry S, phys.
Warnecke & Simon (Otto Warnecke, Bernard Simon), barbers.
Wasserberger Herman A, harnessmaker.
Weber Andrew, mason.
Weber John, well borer.
Wegner Max, bicycle repairer.
Weiland Peter, hand laundry.
**WELTON GEORGE H, Real Estate and** Insurance. (See adv.)
Wenzel & Wenzel (Wm and Albert), meats.
Whittemore L J, jeweler.
**WICKER JOSEPH W, Livery.** (See adv.)
**WILLIAMS & BAILEY (Phineas A Williams, Edgar S Bailey), Publrs Mansfield** Times. (See adv.)
**WINCH ELI E, Propr Marshfield Stave** Co. (See adv.)
Wood Charles, hay presser.
Wright Thomas, carp.
Young Rev J F (Presby.)
Zweck Frank L, jeweler.

**MARSHLAND.**

A discontinued postoffice on the G. B. & W. R. R., at the junction of the C. & N. W. Ry., in Buffalo township and county, 28½ miles southeast of Alma, the seat of justice. Has rural free delivery from Fountain City.

**HOLLISTER'S ROCKY MOUNTAIN TEA.** (See page 4.)

SIGN OF THE BLUE FLAG. Registered **ZIMMERMANN BROS. Clothing Co.** 384 East Water St., MILWAUKEE, WIS. — RETAIL. —

**Gateway City Steel Tank and Roofing Co.**
Galvanized Steel Stock and Storage Tanks.
Galvanized Screw Joint Well Casing.
LA CROSSE, WISCONSIN



**MARSHVILLE.**

Population, 50. A postoffice on the W. C. Ry., in Theresa township, Dodge county, 14 miles northeast of Juneau, the county seat, and 8 from Mayville, the nearest banking point. Tel., W. U. Exp., National. J. M. Weber, postmaster.

**HOLLISTER'S ROCKY MOUNTAIN TEA.**
(See page 4.)

Brown C F, nursery agent.
German Paul, saloon.
Kall J, grain elevator.
Kepf Joseph, hotel.
**PITZOHLER H, General Store.**
Schmidt J, blacksmith.
Story J P, physician.
Thresa Milling Co, N Hassley pres.
**WEBER J M, Railroad and Exp Agt.**
Wolf J M, lumber.

**MARTELL.**

Population, 175. A village on Rush river, in Martell township, Pierce county, 10 miles northeast of Ellsworth, the county seat, shipping and banking point. Stage daily to Baldwin; fare, 50 cents. Telephone connection. Mail, daily. Gustav A. Thompson, postmaster.

**HOLLISTER'S ROCKY MOUNTAIN TEA.**
(See page 4.)

Amundson Peter, furniture.
Bonsuis Mrs E O, saw mill.
Follansbee Frank blacksmith.
Forsyth Gerhart, insurance.
Forsyth Gilbert, general store.
Fosmo & Sons, blacksmiths.
Gasman Henry, flour mill.
Gilbert John O, insurance.
Gregerson C, planing mill and wagonmkr.
Hanson H H, barber.
Kerr A N, physician.
Martell Cornet Band.
Owen Christ, meats.
Pierce County Co-operative Store Co, general store.
Quale T E, carding mill.
Rudd Ole, mason.
Stark H C, general store.
Stark's Orchestra.
Tanberg O P, painter.
**THOMPSON GUNDER, General Store.**
Thompson's Orchestra.
Wenum Theodore, hardware.

**MARTINTOWN.**

Population, 200. Formerly known as Martin, is a village on the Illinois Central R. R., and on the Pecatonica river, in Cadiz township, Green county, 14 miles southwest of Monroe, the county seat, and 1¼ from Winslow, Ill., the nearest banking point. Exp., Am. Tel., W. U. Telephone connection. Gustave Schuetze, postmaster.

**HOLLISTER'S ROCKY MOUNTAIN TEA.**
(See page 4.)

Allen A, carpenter.
Allen Nathaniel, carpenter.
**BUCHER THOMAS, Lime, Coal and Grain.**
Crane Wm, lime.
Fuller Callie, music teacher.
Gillett O, railroad, exp and tel agt.
Haan C, furniture.
Lick Henry, blacksmith.
McMillen Thomas, hotel and chair mnfr.
Martin N, saw and flour mill.
Newman John, creamery.
Parsons S, carpenter.
**SCHUETZE GUSTAV, Hardware,** Blacksmith, Grocery, Paints, Notary, Justice and P M.
Smith Philip, mason and plasterer
Spencer W, plasterer.
**WARNER J M, Genl Store.**

**MARXVILLE.**

A discontinued postoffice in Berry township, Dane county, 22 miles northwest of Madison, the judicial seat, and 7 from Mazo Manie, the nearest banking and shipping point, whence it has rural free delivery.

**HOLLISTER'S ROCKY MOUNTAIN TEA.**
(See page 4.)

Ahrens M, saloon.
Keller F I, grocer.
Lochner John, farm implts.
Schumann Herman, blacksmith.

**MARYTOWN.**

A discontinued postoffice in Fond du Lac county, 18 miles northeast of Fond du Lac, the county seat, and 6 from Calvary, the nearest railroad station, and 8½ from Kiel, the nearest banking point. Has rural free delivery from New Holstein.

**HOLLISTER'S ROCKY MOUNTAIN TEA.**
(See page 4.)

Bauer & Winkel, photographers.
Boehnlein James, saloon.
Daun Joseph, blacksmith.
Decker Rev J (Catholic).
Haensgen Joseph, blacksmith.
Heus M, general store.
Jens Wm, meats.
Keuler Joseph, tinsmith.
Langenfeld John, agrl implts.
Loehr John, shoemaker.
Loehr Mrs J, general store.
John & Nett, saloon.
Neiss & Nett, general store.
**NETT JOHN E, Saloon.**
Nett Mathew, cheese mnfr.
Sauer John, wagonmaker.
Schiller Joseph, saloon.
Schiller & Schmitz, flour mill.

**MASON.**

Population, 600. On the White river and on the C., St. P. M. & O. Ry., in Mason township, Bayfield county, 23 miles southwest of Washburn, the county seat and 17 from Ashland, the nearest banking point. Has Catholic and Methodist churches. Tel., W. U. Exp., Am. Telephone connection. C. I. Larson, postmaster.

**HOLLISTER'S ROCKY MOUNTAIN TEA.**
(See page 4.)

Axness O M, justice.
Campbell Norman, hotel.
Devine T, physician.
Kirkman Andrew, shoemaker.
Magnuson & Naucher, saloon.
Matson & Collins, saloon.
Ohr E J, notary.
Olson & Brekke, saloon.
Patrick Rev (Catholic).
Rennington John B, R R, exp and tel agt.

CLAM RIVER LAND CO.

See Page 289.

Miller HIGH LIFE THE BEST MILWAUKEE BEER

# AMERICAN PLUMBING & HEATING CO.

**STEAM AND HOT WATER HEATING. GAS FITTING AND VENTILATING. Estimates Cheerfully Furnished. 134 Second Street, MILWAUKEE, WIS. (See Adv. in Milwaukee)**





Pays for all time lost from accident or disease, except resulting from violation of law

The Time Indemnity Company

Germania Bldg, (See Page 8.) MILWAUKEE, WIS.

T.I.C.


Thompson N M, confr.
**WHITE RIVER LUMBER CO, Genl** Store and Lumber.

### MATHER.

Population, 150. On the C., M. & St. P. Ry., in Kingston township, Juneau county, 30 miles northwest of Mauston, the county seat, and 15 northeast of Tomah, the nearest banking point. Tel., W. U. Exp., U. S. Telephone connection. I. N. Dewey, postmaster.

**HOLLISTER'S ROCKY MOUNTAIN TEA.** (See page 4.)
Badgley Charles, blacksmith.
Barnes A O, hotel.
Bertrand J C, hay.
Burger D H, farmer.
**CRADDOCK & MARVIN, Real Estate** Agents.
Cranberry Moss and Peat Co (E K Tuttle).
Dano E E, agrl implts and live stock.
Dano E G & H W, cranberry growers.
**DEWEY I N & CO, Genl Store and** Postmaster.
Hancock Frank, moss.
Hoffman F J, cranberry grower.
Leonard J L, farmer.
Marvin E B, farmer.
Marvin G A, cranberry grower.

### MATTOON.

Population, 800. A village on the Mattoon Ry., in Hutchins township, Shawano county, 40 miles from Shawano, the county seat, 10 from Aniwa, where the M. Ry. connects with the C. & N. W. Ry., and 16 from Antigo, its banking point. Has Catholic, German Lutheran and Methodist Episcopal churches, and a weekly newspaper, the Herald. Tel., W. U. Exp., Am. Telephone connection. Miss A. Kasson, postmaster.

**HOLLISTER'S ROCKY MOUNTAIN TEA.** (See page 4.)
Antigo Mnfg Co, stave mill.
Baldwin E J, drugs.
Bauer Bros, meat market.
Bindavia Charles, billiards.
**BLUM WM, Furniture.**
Bossell Fred, saloon.
Boyrink G, meat market.
Butler & Bolen, livery.
Delameter B, railroad, exp and tel agt.
Dietert H, tailor.
Ellinger Herman, hotel.
Elsholtz Charles, hotel and saloon.
Fitzgibbon J H, propr Mattoon Herald.
Fuchs H, blacksmith.
**GOLDBERG ABRAHAM, General Store.**
Hiller Anton, saloon.
Johnson W H, physician.
Lorrig Bros, general store.
Mattoon Herald, J H Fitzgibbon propr.
Meager W F, dentist.
Paxton & Lightbody Co, shingle mnfrs.
Timm A, blacksmith.

### MAUSTON.

Population, 2,000. The judicial seat of Juneau county, in the south central portion of which it is situated, is an incorporated city on the C., M. & St. P. Ry., 128 miles northwest of Milwaukee. It contains a large flour mill, operated by power obtained from the Lemonweir river, an electric light plant, an excellent system of water works, a thoroughly organized and well-equipped fire department, machine shops, a woolen mill, a pickle factory, a brewery, Catholic, Episcopal, Methodist, Baptist, Congregational, Presbyterian and German Evangelical churches, a good graded school, the Guild hall, stage 25x17 feet and seating 325, 2 banks and 2 weekly newspapers, the Mauston Star (Rep) and the Juneau County Chronicle (Dem). Flour, cranberries, potatoes, produce and live stock from the shipments. Exp., U. S. Tel., W. U. Telephone connection. Wm. Case, postmaster.

**HOLLISTER'S ROCKY MOUNTAIN TEA.** (See page 4.)
Adler Clothing Co, clothing.
Algeo John G, saloon.
Aallaby D W, agt U S Exp Co.
Allaby & Tremaine (D W Allaby, C H Tremaine), farm impts.
Alsbacher Isaac L, general store.
American Hotel, P C Casey propr.
Anderson E L & Co (E L Anderson), grocers.
Anderson & Turner (H G Anderson, R W Turner), confrs and billiards.
Atkins George B, shoes.
Babcock Charles P, sheriff.
Ballentine Hardware and Furniture Co (W B Ballentine).
Ballentine James, hardware.
Barney Charles W, hardware.
Barner George, wagon mnfrs.
Barney Henry, bowling alleys.
Barney & Price (H W Barney, John Price), lawyers.
Basford John K, harness.
Becker Rev Peter (Catholic).
Beckman & Co (Charles Beckman), meats.
Behnken Bras (Gerhardt and Henry), hardware.
Bell Telephone Co, Miss Mayme Smith manager.
Bockhouse Charles F, shoemaker.
Boissier Rev H C (Episcopal).
Borning & Ohmen (Barney Borning, Barney Ohmen), saloon.
Broezel A H, cigar mnfr.
Broezel Benjamin F, furniture.
Broezel Henry J, cigar mnfr.
Brown Fred, barber.
Carter & Co (B M Carter), general store.
Casey P C, propr American Hotel.
Christenson Albert H, photographer.
Clawson Louise, milliner.
Cole George H, harness.
Coleman Mrs Jane, restaurant.
Comer P J, drugs.
Curran Bros (P D and Wm), grain.
de Flon Axel L, barber.
Denicke Frederick H W, meats.
Edwards John B, physician.
**ELY G H, Propr Mauston House.** (See page 631.)
Fletcher W D, restaurant.
Flynn Frank, grocer.
Freitag E E, confectioner.
George E D, dentist.
Goodhouse & Ritter (James C Goodhouse, F C Ritter), grocers.
Gray Mrs Etta C, dressmaker.


**HOMES IN GATES CO.** For the man who rents but would rather own. For the laboring man. For the man with little money but willing to work **O. E. Pederson LAND CO., LADYSMITH, - WIS.**

**Allouez** Bi-Magnesia Water cures Diabetes, Bright's Disease, Rheumatism.
Mail postal for information. SPRINGS, GREEN BAY, WIS.



Grimmer Co, Wm Grimmer mngr, drugs.
Grimmer Wm A, jeweler.
Grote E & Co (Ella and Eily Grote), drugs.
Hageman Henry, saloon.
Hall H W, restaurant.
Haner John, saloon.
Harland & Fisher (George R Harland, Fred Fisher), meats.
Harrison Roll, county supt of schools.
Hauer Charles, agt Standard Oil Co.
Hess J S, physician.
Holgate A L, barber.
Hosig A W Co (A W Hosig), general store.
Howard Stephen F, saloon.
Joslin Richard S, flour and feed.
Juneau County Bank (capital $25,000), George S Grubb pres, W G Hosig cashier.
**JUNEAU COUNTY CHRONICLE**, Willard Temple Publr.
Juneau Electric Co, O G Loomis pres, F S Veeder sec and treas, telephone construction.
Joachim August, shoemaker.
Keisling Edward, saloon.
Kelly Michael, saloon.
Kennedy Lidney, county surveyor.
**KIMBALL JOSEPH, County Clerk.**
Klimient Wm, saloon.
Klipple Conrad, saloon.
Knowlton W A, photographer.
Larson Lars O, county treasurer.
Loerke Bros (Antone and Gustave), meats.
Lyon Chester, notary public and ins.
Lyon H J, bowling alleys.
McGarty John, saloon.
Marschowsky Anton, general store.
Marsh Louis S, register of deeds.
Marvin, Michaels & Bradley (J L Marvin, August and Wm Michaels, Charles P Bradley), plumbers.
Mauston Electric Service Co, P D Curran pres, W W Hinton sec-treas, E V Benjamin mngr.
**MAUSTON HOUSE**, G H Ely Propr. (See adv.)
Mauston Star The, John Turner propr.
Mauston Steam Laundry, L A Winsor propr
Mauston Telephone Co, Guy T Lew mngr.
Miller & O'Neil (Charles Miller, Benjamin O'Neill), saloon.
Mortensen H J, district attorney.
Nesvacil Frank, tailor.
Nommenson Rev J (Evangelical).
O'Brien W T, physician.
Odell O E, dray.
Peters M F & Co (M F & S P Peters), general store.
Petrie Adam A, wagonmaker.
Powers Wm N, lawyer.
Rhode Ferdinand, blacksmith.
Rich Frederick, agrl implts.
Robinson Alta M, milliner.
Rose John, dray.
Schroeder Bros (Herman and Frank), grocers.
Schroeder Charles F, saloon.
Schroeder & Hammond (W G B Schroeder, Millard Hammond), genl store.
Seebacker John, saloon.
Severance Fayette, blacksmith.
Severance Mrs Frances, milliner.
Sheldon George E, coroner.
Smith James E, physician.
Spaulding John, blacksmith.

GAZETTEERS of Michigan, Wisconsin, Minnesota, and many other States, containing a FUND OF INFORMATION NOT FOUND IN OTHER PUBLICATIONS
Address R. L. POLK & CO., Detroit and Chicago.

**MAUSTON HOUSE**
G. H. ELY, Proprietor.
MAUSTON, = WISCONSIN.

**State Bank of Mauston.**
Mauston, Juneau County, Wisconsin.
Capital, $25,000.
W. F. WINSOR, President. P. D. CURRAN, Vice-Pres. W. J. TROY, Cashier.
A Complete Set of Abstracts of Title to all Lands in Juneau County.
DO A GENERAL BANKING BUSINESS.

**Grand Trunk Railway System,** For Quebec, Toronto, Montreal, Portland, Canada and the East.

# FIRST NATIONAL ACCIDENT COMPANY

**ACCIDENT AND HEALTH INSURANCE.** Liberal Policy; Prompt Pay. Empire Bldg., cor. Grand Avenue and West Water, MILWAUKEE, WIS. Phone Main 1816





Grand Trunk Railway System For Niagara Falls, Toronto, Montreal, Portland, Canada and the East.


Stafford & Goldsmith, pickle mnfrs.
**STATE BANK OF MAUSTON (Capital** $25,000), W F Winsor Pres, P D Curran Vice-Pres, W J Troy Cashier. (See page 631.)
Stewart James M, lumber.
Stickler John, woolen mnfr.
Sullivan W D, blacksmith.
**JUNEAU COUNTY ABSTRACT CO, W F** Winsor Pres, P D Curran Vice-Pres, W J Troy Sec.
Sweetland Ira B, grocer.
**TEMPLE WILLARD, Propr Juneau** County Chronicle.
Thompson Leonard, jeweler.
Timbers James, notions.
Turner John, propr Mauston Star.
United States Express Co, D W Allaby agt.
Van Wie Wm H, 2d-hand store.
**VEEDER & VEEDER (F S and C A** Veeder), Attorneys-at-Law.
Walsh & Keegan (Patrick L Walsh, P Keegan), saloon.
Wetherby C C, dentist.
Wiedenbeck L, clerk circuit court.
Willens J, brewery.
Wisconsin Investment Co (O G Loomis, T C Baldwin, F C Veeder), real est and loans.
Young Horace C, blacksmith.

## MAY.

A country postoffice in La Follette township, Burnett county, 28 miles northeast of Grantsburg the county seat, and 26 from from Shell Lake, both of which places afford banking and shipping facilities. Mail, tri-weekly from Shell Lake. J. A. Schoonover, postmaster.

**HOLLISTER'S ROCKY MOUNTAIN TEA.** (See page 4.)
Carlson F E, carpenter.
Darling C, teacher.
Goodell John, dentist.
Johnson Peter, market gardener.
Lindsay W H, railroad, exp and tel agt.
Merritt A J, market gardener.
Peterson August, lumber.
**SCHOONOVER J A, Genl Store, Live** Stock, Lbr and Justice.
Sherwood Frank, painter.
Sherwood W C musician, constable and saw mill.

## MAYFIELD.

A discontinued postoffice on Cedar creek, in Polk township, Washington county, 7 miles south of West Bend, the county seat, and 1½ from Jackson, on the C. & N. W. Ry., the nearest railroad station. West Bend is the nearest banking point. Has rural free delivery from Jackson.

**HOLLISTER'S ROCKY MOUNTAIN TEA.** (See page 4.)
Dunst Otto, blacksmith.
Fleischman George T, general store.
Harth Conrad, shoemaker.
Harth Fred, mason.
Pfenning Wm & Co, flour mill.
Schwahl Henry, hotel.
Wendt J A, mason.
Wolf John, carpenter.

## MAYHEW.

Population, 25. A postoffice on the C., M. & St. P. Ry., in Troy township, Walworth county, 8 miles northeast of Elkhorn, the county seat and nearest banking point. Exp., U. S.

**HOLLISTER'S ROCKY MOUNTAIN TEA.** (See page 4.)
Hodges Harry, general store.

## MAYKING.

A discontinued postoffice on the northwest branch of Red river, in Langlade county, 8 miles southeast of Antigo, the judicial seat, banking and shipping point. Has rural free delivery from Antigo.

**HOLLISTER'S ROCKY MOUNTAIN TEA.** (See page 4.)
Robinson W, saloon.
Wunderlich Chris, genl store and saw mill.

## MAYVILLE.

Population, 2,000. Dating its settlement from 1844, is an incorporated city, located on Rock river, a water power stream, and on the C., M. & St. P. Ry., in Williamston township, Dodge county, 11 miles northeast of Juneau, the county seat, and 22 southwest of Fond du Lac. Has Catholic, Lutheran and Methodist churches, excellent schools, electric light, public halls, fire department, a bank, a large elevator and malt house, a blast furnace, a flouring mill, machine shops, box factory, 2 breweries, furniture factory, foundry, saw mill, lime works, creameries and cheese factories, carriage and wagon works, etc. Iron mining is carried on in the vicinity. Three weekly newspapers, the Dodge County Banner, Dodge County Pionier and the Mayville News are published. The shipments comprise grain, live stock, dairy products, farm produce and the output of the mills and factories. Exp., U. S. Tel., W. U. Charles R. Henderson, postmaster.

**HOLLISTER'S ROCKY MOUNTAIN TEA.** (See page 4.)
Abitz Mrs. Henry dressmaker.
Achtenhagan Charles, baker.
Albrecht Edwin J, dentist.
Bachhuber Andrew, implements.
Bachhuber Emroan, harness.
Bachhuber L & A (Louis M and Alphonse), physician.
Baertschy Fred, cheese mnfr.
Barney John A, county judge.
**BARWIG BROS, Byron Barwig Sole** Proprietor, Wholesale Liquors.
Barwig Byron, sole proprietor Barwig Bros, wholesale liquors.
Baumgartner Leonard, contractor.
**BEAUMONT HOTEL, J & A Mueller** Proprs, Only First Class Hotel in the City
Bernhard John, general store.
Bittner Rev Julius T L (Lutheran.)
Boehmer Alois, chief fire department.
Boehmer Bros (Edward and Alois), machinists.
Boehmer Hubert, laundry.
Borngraber Wm F, saloon.
Braun Bros (Fred and Herman), ice.
Braun Fred, baker.
Brunke Franz, cigar mnfr.


**George W. Colles**
M. E., Sc. M., Mem. Am. Soc. M. E.
408 Alhambra Bldg., MILWAUKEE.

**Consulting Engineer**
AND PATENT EXPERT.

RUNDLE-SPENCE MFG. CO. Milwaukee, Wis. PLUMBERS', Steam and Gas Fitters' Supplies.



Buchner Ludwig, saloon.
Buerger Malting Co, Anton Buerger pres, Peter Buerger sec.
Christian Fred, agricultural implts.
Clark Gilbert J, dentist.
Commercial Hotel, Theodore Lehner propr.
Daniels George S, painter.
Denison, Liever & Cooper, H C Roth mngr, lumber.
Deusterbeck Frank, carpenter.
Docter Charles W, photographer.
Dodge County Banner, E Schwartz Printing Co publrs.
DODGE COUNTY PIONIER, Jacob Mueller Publisher. (See adv.)
Engel C & Son (Charles and John), hardware.
Faust Conrad, meats.
Fischer Mary, millinery.
Fischer Wm R, harnessmaker.
Forkmann Henry H, school teacher.
Geschel Bert, barber.
Gordon Albe L, machinist.
Gramlow August, saloon.
Guse Albert, shoemaker.

EMIL H. NABER,

Attorney-at-Law.

Practice in all Courts. Collections a Specialty. Foreign Business Solicited and Carefully Attended to.

OFFICE OVER STATE BANK.

MAYVILLE, = = WISCONSIN.

ESTABLISHED 1876.

DODGE COUNTY PIONIER,

JACOB MUELLER, Publisher.

GERMAN AND ENGLISH JOB PRINTING EXECUTED IN A TASTEFUL MANNER AND AT REASONABLE RATES.

German Semi-Weekly, size 31x46.
Subscription $2.50 per annum; in advance, $2.00.

Mayville, Wisconsin.

F. PAUSTIAN MILLING CO.,

PROPRIETORS OF

MAYVILLE ROLLER MILLS,

ELECTRIC LIGHT PLANT AND BOX FACTORY.

CHEESE BOXES A SPECIALTY. MAYVILLE, WISCONSIN.

Tobin-Gerlinger Steel Casting Co. FOUNDERS

ELECTRIC, MINING, SAW MILL, AUTOMOBILE and eneral Machinery.
Telephone West Allis 19. WEST ALLIS, WISCONSIN

We have Investments that Pay Large Dividends Monthly and Small Savings Paying Large Returns
Write for Particulars.
The Davidor Promoting Co., Milwaukee, Wisconsin.

AUDIT COMPLICATED ACCOUNTS ANALYZED YOUR SYSTEMS DEVISED ACCOUNTS
GREIG & ACHESON, Public Accountants, 619 ROYAL INS. BLDG., CHICAGO, ILL.



Patterns made for anything that can be Cast in Metal
Substantially made Patterns for Standard use our Specialty. Phone West 394. (See adv. in Milwaukee.)
1606 St. Paul Avenue, MILWAUKEE, WIS.
Siebers & Pederson
PATTERN MAKERS

**GUTH NICK, Livery, First Class Rigs** for All Occasions, Commercial Patronage Solicited. (See adv.)

**NIC GUTH,**

**Livery, Boarding and Sale Stable.**
**Commercial Patronage Solicited.**

**Mayville, - Wisconsin.**

Harwig Anton, veterinary surgeon.
Heberner Rev K (Lutheran).
Heder Rev W J (Catholic).

**HENDERSON CHARLES R, Postmaster,** Pianos and Sewing Machines.

Herberg John, justice of peace.
Hirth Christian, poultry breeder.
Hollenstein John, blacksmith.
Husting J P & Son (John P and Paul), jewelers.
Jacob Simon, blacksmith.
Janssen George, insurance.
Joselt Wm, painter.
Kahlhammer John, saloon.
Kielley L S, principal of school.
Kloeden Mrs Henry, milliner.
Kluth Mrs Ludwig, midwife.

**KOEPSELL AUGUST J, Druggist,** Prescriptions Carefully Compounded.

Koepsell Frederick, cheese mnfr.
Krebs George, blacksmith.
Kunz Adolph, hides and nurseryman.
Kurtz Otto, drayman.

**LAMOREAUX & HUSTING (Courtney W** Lamoreaux, Paul O Husting), Lawyers. (See adv in classified Lawyers.)

Langenback Robert J, meats.
Lehner Theodore, propr Commercial Hotel.
Maaske & Kloeden (Charles Maaske, Henry Kloeden), real estate.
Machmueller Gottfried, mason.
Mann Charles, grain.
Matson & Sette (Herman Matson, Edwin Sette), machinists.
Mayville Band, Edwin Albrecht leader.
Mayville Furniture Co (Robert, Henry and Alvin Butter).
Mayville Mutual Fire Insurance Co, A Buerger pres, George Janssen sec.
Mayville News, Henry Spiering publr.
Mayville Roller Mills, F Paustian Milling Co proprs.
Mayville White Lime Works, Charles Ruedeburch pres, Emil Ruedeburch sec.

**MUELLER JACOB, Publisher Dodge** County Pionier. (See page 633.)

Mueller J & A, proprs Beaumont Hotel.
Naber D Co, Oscar Naber pres, Anna Naber sec, general store.

**NABER EMIL H, Lawyer, Practice in** All Courts. (See page 633.)

Nielsen Bros (Frank and Edwin), genl store
Northwestern Iron Co, Irving M Bean pres, W K Parkham sec.
Paustian August, blacksmith.

**PAUSTIAN F MILLING CO, F Paustian** Pres, A F Paustian Sec and Treas, Proprs Mayville Roller Mills, Electric Light Plant and Box Factory. (See page 633.)

Prochnow Gustav, apiarist.
Raabe Henry, brick maker.
Rathke & Meiners (Edward Rathke, Emil Meiners), jewelers.
Rediske Wm, cigar mnfr.
Reible A & Son (August & Leon), marble.
Reichert Bros (Max and Paul), blksmiths.
Reichert Louis, shoemaker.
Reichert Otto, cigar mnfr.
Reichert Wm, saloon.
Remmel Peter, saloon.
Riverside Creamery, Carl Greshorn mngr.
Roth H C, mngr Denison, Liever & Cooper, lumber.
Ruedebusch August, real estate.
Ruedebusch Charles Co, Charles Ruedebusch pres, Emil Ruedebusch sec, genl store.

**SAUERHERING EDWARD, Druggist, A** Full and Complete Line of High Grade Drugs.

Schaumberg George, meats.
Schmidt Wm J C, physician.
Schoen Dr August F, drugs.
Schuhnecht Wm, barber.
Schulze Mrs Paul, milliner.
Schwartz Ernst, city clerk.
Schwartz E Printing Co, E Schwartz mngr, publrs Dodge County Banner.
Schwartz Mrs Fred, music teacher.
Schwartz Wm, genl store.
Spiering Rudolph, barber.
State Bank of Mayville (capital $40,000), August Ruedebusch pres, Wm Ringle cashier.
Steger J & Co (John Steger, Henry Boehmer), brewers.
Thielke August jr, hardware.
Thielke Franz, mason.
Thielke Herman J, insurance and lumber.
Traeger F T & Son (Frank T and Rudolph), harness makers.
United States Express Co, Eugene Ziegler agent.
Weinefeld & Mueller (F C Weinefeld, H A Mueller), painters and wallpaper.
Welsch Anton, livery.
Wild Mrs Anna, saloon.
Wisconsin Telephone Co, J Bachhuber mngr.
Wisconsin Widow and Orphan Donation Society The, A L Gordon pres, R E Muenchow sec.
Wittmann Andrew, saloon.
Ziegler Eugene, railroad, exp and tel agt.
Ziegler M Brewing Co, Louis Ziegler pres, Eugene Ziegler sec.
Zillisch August T, blacksmith.
Zuehlke Henry C, saloon.
Zurn Louis, bottler.

## MAZOMANIE.

Population, 900. An incorporated village located on Lake Marion, and on the Prairie du Chien division of the C., M. & St. P. Ry., in Dane county, 23 miles northwest of Madison, the judicial seat, 119 west of Milwaukee, and 155 northwest of Chicago. It con-

Use Milwaukee Solvay Coke FOR DOMESTIC PURPOSES.
MILWAUKEE COKE & GAS CO. 21-26 UNIVERSITY BLDG., MILWAUKEE, WIS.
(See adv. opp. Coke Mnfrs.)

**Cut over and Hardwood Lumber Lands for Sale**
**In Barron and Washburn Counties, Wis.**
**JAMES ATKINSON, Rice Lake. Phone 86.** (See adv. p. 7.)



ains Catholic, Congregational, Episcopal, German Evangelical, German Lutheran, nd Methodist Episcopal churches, a grad-d public school, a bank, and a live and progressive weekly paper, the Sickle. The own is lighted by electricity, has telephone connection, and an excellent system of vater works. Exp., U. S. Tel., W. U. S. Parkin, postmaster.

**HOLLISTER'S ROCKY MOUNTAIN TEA.**
(See page 4).

Barker James F, grocer.
Batty Edwin S, grocer.
Black George, livery.
Blomiley Miss Augusta J, milliner.
Brittingham & Hixon, M O Moe supt, lumber.
Butz Bros (Julius and Charles H), genl store.
Clough George H, ins.
Commercial House, J F Westhauser propr.
Cork Wm, tailor.
Corey Edward, saloon.
Crawford Rev Wm (Cong.)
Dahling Ralph H, harness.
Denu John, harnessmkr.
Dunlap Jessie, baker.
Ellis Henry A, dentist.
Flasch Rev Conrad (Catholic).
Greene J B & Son (James B and George), genl store.
Hack George F, confr.
Hawley Louie, barber.
Hildendorf Theodore, drayman.
Howard Charles, chief of fire dept.
Huggins Mrs Eliza J, propr Huggins House
Huggins House, Mrs Eliza J Huggins propr
Johnson Altana, dressmkr.
Johnson Bros (Walter A and Oren N), hardware.
Kester John W, phys.
Kirch Henry, flour mill.
Knapp Bros (John G and Harvey B), furniture.
Kraege Frank, prin of school.
Lappley Henry, drugs and jewelry.
Learnard Harmon R, village clk and ins.
Lincoln Miss Nettie S, milliner.
Mawney John G, dentist.
Mazomanie Creamery Co, James H Greening pres, A M Benedick sec.
Mazomanie Electric Plant, J B Hicks supt.
Mazomanie Telephone Co, D L Bestor mngr.
Menkhausen Laura, milliner.
Murrish & Sons (Samuel Murrish), genl store
Owen James, mason.
Pearcey J W, hardware.
People's State Bank (capital $17,000) John G Knapp pres, E L Case cashr.
Plenow Wm, meats.
Reeve Percy, blksmith.
Roche Emil, marshall.
Roe Rev Wm (Meth Epis.)
Royston Wm, carp.
Salisbury Oliver M, drugs and jeweler.
Schildt Henry, grocer.
Schmitz John A, genl store.
Schmitz Michael, saloon
Schubert Joseph C, photogr.
**SICKLE THE, H L Swan Publr.**
Smith Wm F, bowling alley.
Snyder Wm A, dentist.
Stadelmann Oscar F & Son (Oscar F and Wm E Stadelmann), blksmiths.
Stewart James, painter.
Stickney John B, railroad and exp agt.
**SWAN HAROLD L, Publr The Sickle.**
Sweeney A A, saloon.
Traeger Frederick, wagonmkr.
Trager Harry E, grocer.
Vogel C R, meats.
Ward Thomas H, live stock.
Welsch Hugo, saloon.
Welsch Nicholas, grocer.
Westhauser J F, propr Commercial House.
Whitehorn E E, phys.
Wisconsin Telephone Co, Henry Lappley mngr.

## MEADOW VALLEY.

Population, 50. On the C., M. & St. P. Ry., in Kingston township, Juneau county, 40 miles northwest of Mauston, the county seat, and 21 from Tomah, the nearest bank location. Telephone connection. C. H. Johnson, postmaster.

**HOLLISTER'S ROCKY MOUNTAIN TEA.**
(See page 4.)

**ALLEN G J, Genl Store.**
Carter Henry, real estate.
Dunn J E, live stock.
Hackney Peter, cranberry grower.
Huffman E, blacksmith.
**JOHNSON C H, Fruits and Farmer.**
Mather De Long H S, exp and railroad agt.
Merrick N N, live stock.
Pleuss C H, live stock and farmer.
Treat C R, notary, dredge builder and operator.

## MECAN.

A rural postoffice in Mecan township, Marquette county, 7½ miles east of Montello, the county seat, banking and shipping point. W. F. Jurgens postmaster.

**HOLLISTER'S ROCKY MOUNTAIN TEA.**
(See page 4.)

**LUEBKE ADOLPH, General Store**
Mecan Creamery.

## MEDARY.

On the C., M. & St. P. and C. & N. W. Rys., in Campbell township, La Crosse county, 4 miles north of La Crosse, the county seat and banking point. Has rural free delivery from La Crosse.

**HOLLISTER'S ROCKY MOUNTAIN TEA.**
(See page 4.)

## MEDFORD.

Population, 2,000. An incorporated city located on Black river and on the Wis. Central Ry., in Taylor county, of which it is the judicial seat, 119 miles south of Ashland. Has Catholic, Congregational, Episcopal, German Lutheran, Methodist and Scandinavian Lutheran churches, excellent schools, an opera house, with a seating capacity of 700, electric light, 2 banks, first-class hotels, and 3 newspapers, Democrat, Der Waldbote and Taylor County Star-News. Mail stages daily to Perkinstown, Lynch, Urquhart and Interwald, and tri-weekly to Gad and Goodrich. Large shipments of lumber, ties, leather and excelsior

**FOR LISTS OF NAMES,** ANY TRADE, BUSINESS OR PROFESSION, Address **R. L. POLK & CO.,** DETROIT OR CHICAGO.

**MISSOURI PACIFIC R'Y.** **Best** ROUTE FROM ST. LOUIS to all Points West and Southwest.

**Trade-Marks** R. W. LOTZ, Registered Patent Attorney, Metropolitan Blk., CHICAGO, Ill.
Trade-Marks Registered, Patents Obtained. Free Booklets on Request.



P. C. PHILIPP & CO. Machinists and Patternmakers
Special Machinery Built and Designed. General Repairing.
Dies and Stampings. Experimental Work. Brass Patterns.
Corner 33d and Vliet Streets. TELEPHONE CONNECTION. Milwaukee, Wis.

are made. Tel., W. U. Exp., National. Telephone connection. Peter Danielson, postmaster.
**HOLLISTER'S ROCKY MOUNTAIN TEA.** (See page 4.)
Adams George W, lawyer.
Anderson Charles A, genl store.
Bach Frank X, shoes.
Bauer Louis, jeweler.
Bauer Nicholas, saloon.
Bechstein Bruno, shoes.
Bell Bros (James H and Thomas E), dry goods.
Benn August J E, drugs.
Benn Bros, John Benn mngr, cheese mnfrs.
Bix John, propr Medford House.
Bock Wm, confr.
Brehm Henry, flour and feed.
Buckley Martin A, lawyer.
Burkholz Rev Paul (Ger Luth.)
Bushaw Percival L, restaurant.
**CAMPBELL & ANSCHUETZ (Samuel J** Campbell, Ernest L Anschuetz), Proprs Medford Foundry and Machine Works. (See page 637.)
Carstens John & Son (Theodore and Louis), meats.
Connaught Martin, real est and county treasurer.
Dake Edward, photographer.
Der Waldbote, German Publishing Co publrs, Frank Markus editor.
Dolan Wm, dentist.
Doyle Peter, carpenter.
**DUMKE BROS, Herman Dumke Propr** and Mngr, Cigar Mnfrs. (See adv.)

**DUMKE BROS.**
**HERMAN DUMKE, Propr. and Mngr.**
MANUFACTURERS OF
**HAVANA CIGARS.**
**"CROOKS" The Leading 10c. Cigar.**
**MEDFORD, - WISCONSIN.**

Elliott Joseph, billiard hall.
Elvis George H, jeweler.
First National Bank (capital $35,000), Joseph Gibson pres, L A Maier cashr.
Francis John H, physician.
Frindell N, hides, etc.
German Publishing Co, publrs Der Waldbote.
Glasow Ferdinand, general store.
Graff Frank W, propr Medford Steam Laundry.
Griesser Otto, sash, doors, blinds and hardware.
Gruetzner Frank, harnessmaker.
Hagarty John B, lawyer.
Haight Wellington, propr Wellington House
Hartwig Fred J, furniture.
Henning Mrs C, dry goods.
Henry Bros (John, Joseph A and Anton), blacksmiths.
Hibbard Wm E, clerk circuit court.
Hobbs Mrs Emma A, milliner.
Hobbs J C, county judge.
Hobbs Wm J, printer.
**HOTEL WINCHESTER, Frank H Ward** Proprietor. (See page 638.)
Howard Christian H, saloon.
Hull Ernest F, jeweler.
Kehle Rev L (Lutheran).
Kiessling Richard, meats.
**KOEHLER HERMAN M, Real Estate.** (See adv.)

**H. M. KOEHLER,**
**Real Estate and Farm Lands,**
**Improved and Unimproved.**
**FARM and MORTGAGE LOANS.**
Local Agent for Wisconsin Central Railway Lands.
**MEDFORD, - WISCONSIN.**

Kreuger Otto A, merchant tailor.
Kutz Hugo, bicycle repairer.
Laabs H, creamery.
Lafton Leland H, furn and undertaker.
Landweer Gerard, grocer.
Latton Arthur J, county supt of schools.
Latton K L, coroner.
Leigcht Herman, district attorney.
Leonard Everett C, grocer.
Liebig George, general store.
Logan John A, county surveyor.
McDonald H A, register of deeds.
Manitowoc House, Carl Steim propr.
Mandel Marcus, dry goods.
Marcon Rev E (Episcopal).
Markus Frank, editor Der Waldbote.
Martens Otto, merchant tailor.
Martin Matilda, milliner.
**MARTIN WM, County Clerk.**
Maurer Julius, brick, lime, etc.
May Paul, propr, Riverside Hotel.
**MEDFORD BREWERY CO, Bruno** Renz Pres and Treas, Fred Pollack Vice-Pres, Alvin Dreger Sec. (See adv.)
Medford Cornet Band, James C Hobbs ldr.
Medford Creamery, S F Harris pres.
Medford Democrat, John R Shattuck publr
**MEDFORD FOUNDRY AND MACHINE** Works, Campbell & Anschuetz Proprs (See page 637.)
Medford House, John Bix propr.
Medford Mnfg Co, Walter N Killen pres L W Gibson sec, lumber and excelsior.
Medford Pea Canning Co, E L Urquhar pres, Frank W Douthet sec, Charles Alverson treas.
**MEDFORD ROLLER MILLS, A J Perkins & Son Proprs.** (See adv.)

**Medford Roller Mills,**
**A. J. PERKINS & SON, Proprietors.**
**Brick, Lime and Cement**
**Proprs. Medford Automatic Telephone System.**
MEDFORD, WISCONSIN

**S. NELSON COMPANY, Fur Skin Dressers and Dyers**
**HIDES TANNED FOR ROBES AND COATS.**
SEND FOR PRICE LIST. 1603-1605 Galena Street, MILWAUKEE, WIS

**Druggists' Rubber Goods** OF EVERY DESCRIPTION.
382-384 E. Water St.,
GOODYEAR RUBBER CO., W. W. Wallis, Mngr, Milwaukee, Wis.



**MEDFORD STEAM LAUNDRY, Frank** W Graff Propr, Work Done at Short Notice.
Medford Telephone Exchange, A J Perkins & Son proprs.
Mennenoh Rev C A (German Lutheran).
Michler Paul, gunsmith.
Miller Thomas M, physician.
Moser Fred, brick mnfr, 1 mile w.
Muegge Rev J (Lutheran).
Newberg Wm M, saloon.
Nystrum Conrad E, physician.
Nystrum Oscar, shoes.
Olson & Connaught (Otto Olson, James Connaught), livery.
Paquet E, grocer and propr Paquet Opera House.
**PERKINS A J & SON (Albert J and** Frank M), Proprs Medford Roller Mills. (See page 636.)
Pioneer Creamery, J H Kohn sec.
Queary O K, real estate.
Rifenberg August, gardener and marshal.
Rifenberg Willis, city engineer.
Riverside Hotel, Paul May propr.
Rober August, hardware.
Roedel Alois, clothing.
Rudolph Edward, carpet weaver.
Sauer M, painter.
Schief Ernest, barber.
Schmidt Frederica, grocer.
Schmit Joseph, saloon.
Schoeberg Karl, photographer.

**BRUNO RENZ, Pres. & Treas.** **FRED POLLACK, Vice-Pres.** **ALVIN DREGER, Secretary.**
**Medford's Most Famous Beer.**

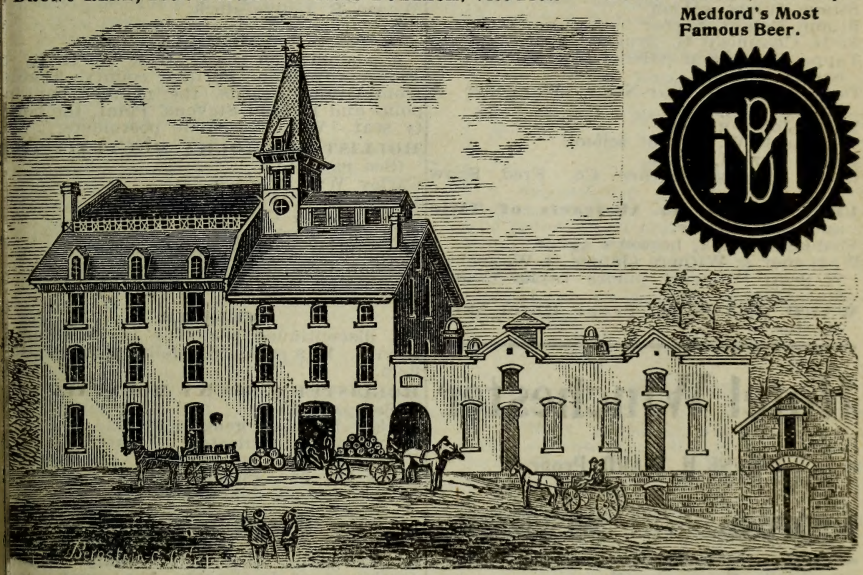

**MEDFORD BREWERY COMPANY, - MEDFORD, WIS.**

**MEDFORD FOUNDRY AND MACHINE WORKS**
**CAMPBELL & ANSCHUETZ, Proprietors,**

We manufacture Saw Mills, Lath Mills, Edgers and Trimmers, Saw Gummers and Castings of all nds. We carry in stock Shafting, Pipes, Brass and Iron Fittings, Babbitt Metal, Steam Packing, ap Screws, Set Screws, Machine Bolts, Coupling Bolts, Belt Lacing. We handle to the best possible lvantage of our customers Iron Pulleys, Wood Pulleys, Belting, such as Rubber Belting, Leather elting, Link Belting, Sprokets and Circular Saws.
We make general repairs with the aid of first-class machines and first-class machinists and guarntee all work done.
Telephone 145. **MEDFORD, WIS.**

**Lorenz Bros. Macaroni Co.** Manufacturers of MACARONI, SPAGHETTI, VERMICELI, GERMAN Home Made EGG NOODLES, and Fancy ITALIAN PASTE,
890 and 892 Twelfth Street, - MILWAUKEE, WIS.

SEALS.
Reliance Stamp & Stencil Works,
MILWAUKEE, WISCONSIN
See page 7.

**Taxidermists** JOHN PETERS & CO., Birds and Fish Mounted. Six Gold Medals Awarded.
2325 State Street, CHICAGO, ILLINOIS. (See adv. in Classified Taxidermists.)



John Geist Consulting Engineer
Plans for Structural Steel Work.
54 EXCHANGE BLDG. MILWAUKEE, WIS.

Schoelch Rev M (Catholic).
Schoenburg Bros (August and Bernard), grocers and bakers.
**SCHWEPPE & URQUHART (Ernest H Schweppe, Kenneth J Urquhart), Lawyers.**
Shapiro Jacob, general store.
Shattuck John R, publr Medford Democrat.
Shimonek John, feed.
Shulz Paul, hardware.
Silbernagel John, saloon.
Simerson Edward D, saloon.
Simerson Lorine E, saloon.
Smith Willard D, furniture.
Spencer Wm, drayman.
Stair Rev P (Methodist).
State Bank of Medford (capital $25,000), A J Perkins pres, C L Alverson cashr.
Steim Carl, propr Manitowoc House.
Stimm Julius, saloon.
Stimm Robert, barber.
Suits Chauncey G, drugs.
Tappe H & Son (Henry and Christian), harnessmakers.
Taylor County Star-News, Waggoner & Withers proprs.
Theus John, grocer.
Thomas F W, prin of school.
Tonne Wm H, drugs.
United States Leather Co, Fred Shaw supt.
**URQUHART E L, Abstracts of Title and Real Estate.**
Voshmik Joseph, brewer's agent.
Waggoner & Withers (James H Waggoner, W Scott Withers), publrs Taylor County Star-News.
**WARD FRANK H, Propr Hotel Winchester.**

**Hotel Winchester**
FRANK H. WARD, Propr.
MEDFORD, - WISCONSIN.

Waschatka Peter, sheriff.
Watson Edward W, dentist.
Wellington House, Wellington Haight propr.
Wenck Wm F, insurance and agt National Exp Co.
Wesle Bros (Herman and Henry), wagonmakers and farm implts.
Wheelock James H, real estate.
Winters Fred, hay presser.

### MEDINA.

Population, 200. A postoffice on the C. & N. W. Ry., in Dale township, Outagamie county, 12 miles west of Appleton, the county seat, and 2 from Dale, the nearest banking point. Has Lutheran and Methodist Episcopal churches. Tel., W. U. Exp., Am. Telephone connection. V. S. C. Leppla, postmaster.

**HOLLISTER'S ROCKY MOUNTAIN TEA.**
(See page 4.)

Angus V G, railroad, exp and tel agt.
Buck Wm F, shoemaker.
Butterfield A, barber.
Crocker James, saloon.
Farmer J D, carpenter.
**FOTH H J, General Store.**
Gallea B F & G, cheese box mnfrs.
Gallea G, saw and feed mill.
Hacket Ira, cheese mnfr.
Hall Peter, saloon.
Hills I W, produce and well borer.
Hopkins & Ewert, livery.
**LEPPLA VALENTINE S C, Blacksmith and postmaster.**
**QUICK R, General Store.**
Reed S I, creamery.
Rhoades Andrew, hotel.
Roemer G A, elevator.
Shufett O, live stock.
Wason R J, live stock.

### MEEHAN.

A postoffice on the G. B. & W. R. R., in Plover township, Portage county, 9 miles from Grand Rapids, the nearest banking point and 12 from Stevens' Point, the county seat. Wm. Clussman, postmaster.

**HOLLISTER'S ROCKY MOUNTAIN TEA.**
(See page 4.)

Carley Wm, produce.
**CLUSSMAN WM, Grocer.**
Cope E M & Co, produce.
Fox B S, agrl impts.
Hemmin Matt, saw mill.
Meehan Creamery Co.
Smith Rev W N (United Brethren.)

### MEEKER.

A discontinued postoffice in Washington county. Has rural free delivery from Richfield.

**HOLLISTER'S ROCKY MOUNTAIN TEA.**
(See page 4.)

Becker Mathias, general store.
Bernhardt G, genl store.
Fasbender Wm, saloon.
Goetz Lorenzo, saloon.
Schickert J B, blacksmith.

### MEEKERS GROVE.

Population, 110. On Fever river, in Benton township, La Fayette county, 16 miles southwest of Darlington, the county seat. It is 5 miles from Cuba and about the same distance from Benton, both of which places afford banking and shipping facilities. Mail stages daily to Elmo. Charles Winn, postmaster.

**HOLLISTER'S ROCKY MOUNTAIN TEA.**
(See page 4.)

Dall Lead & Zinc Co.
**WINN CHARLES, General Store.**

### MEEME.

A discontinued postoffice in Manitowoc county. Has rural free delivery from Cleveland.

**HOLLISTER'S ROCKY MOUNTAIN TEA.**
(See page 4.)

Bauer Peter, blacksmith.
Eckhardt Herman, hotel.
Herr George jr, shoemaker.
Herr W A, hotel.
Hertel Bros, general store.

**Herman Grover & Co.,** BUSINESS BROKERS.
We Buy, Sell or Exchange. Call or Write and Get Terms.
Telephone Main 3013.
4 Metropolitan Bldg. MILWAUKEE, WIS.

FERROFIX BRAZING CO.
251 LAKE ST. Milwaukee, Wis. (See page 3.)



Himmelsbach Frank, blacksmith.
Kautz Frank, shoemaker.
Meyer Herman, saloon.
Seipel Bros, saw mill.
Sixel A G, cheese factory.

### MELLEN.

Population, 1,200. Also known as Iron City, is situated on the Bad river and on the Wisconsin Central Ry., in Morse township, Ashland county, 26 miles southeast of Ashland, the county seat. Has Catholic, German Lutheran and Union churches, water works, electric light, a bank, a large tannery, saw and shingle mills and a newspaper, The Mellen Weekly. Exp., National. Tel., W. U. Telephone connection. C. A. Poundstone, acting postmaster.

**HOLLISTER'S ROCKY MOUNTAIN TEA.**
(See page 4.)

Ashland Consolidated Iron Mining Co, A B Noble sec.
Atcherson Olive, propr Hotel Drake.
Beach Wm H, railroad agt.
Beaver Robert M, dry goods.
**BJORK ANDREW G, Tailor.**
Blank Louis, saloon.
Bruns Wm H, jeweler.
Buswell Rev J O (Presbyterian.)
Carlstrom John, grocer.
Central House, Simmons & McKinnon proprs.
Cerooti Frank, saloon.
Cook Andrew J, saloon.
Copper Falls Mining Co, Wells M Ruggles sec and mngr.
Cordy Wm J, prin of school.
Cramer & Downey, saloon.
David Camillo, saloon.
Derdowski Theophile, saloon.
Doran Patrick, marshal.
Foster-Lattimer Lumber Co, George E Foster pres, H I Lattimer sec and treas.
Gibbs Albert B, agt National Express Co.
Gibbs Mrs M, grocer.
Harlow L B, hotel.
Holmes Mining & Milling Co, John Holmes pres, C A Poundstone sec.
Hotel Drake, Olive Atcherson propr.
Hoyt Benjamin F, phys.
Irish Murray, baker.
Iron City Hotel, Mrs James McCarthy propr.
Isaac Rev A (Union).
Johnson Louis E, livery.
Keech John, meats.
Krause Emil & Son (Emil and Morris G), saw mill.
Krause M G, carpenter.
**LARSON THOMAS, Shoemaker.**
Lockhart Dr Carl W, drugs.
McDonald Alexander, blacksmith.
Maier Louis A, real estate.
Mellen State Bank (capital $8,000), George E Foster pres, C F Peterson cashr.
Mellen Water and Light Co, J F Kribnow supt.
Mellen Weekly, Harold A Veeder publr.
Nemeck Michael, saloon.
Nobert Phillip, saloon.
Oman & Carlson (Victor Oman, Martin Carlson), saloon.
Peterson Arthur, real estate and justice.
Provencal Louis, propr Commercial House.
Raven Carl, photographer.
Rowe Harry, mason.
Sayles Rollin, grocer.
Scott & Taylor, John F Scott supt, shingle mill, 4 miles n e.
Seipel & Will, saw mill, 5 miles n e.
Simmons & McKinnon (F P Simmons, Neal McKinnon), proprs Central House.
Stone George, barber.
**SULLIVAN A J, Town Treasurer and** Hardware.
Sullivan Mrs J A, milliner.
Templin Herbert, painter.
Tobin John, meats.
**TYLER CHARLES W, General Store.**
United States Leather Co, H L Drake supt.
Veeder Harold A, publr Mellen Weekly.
Vought M H, saloon.
Wier John, blacksmith.
Wohlgenth Robert, carpenter.

### MELLRUE.

Price county. Name changed to Pennington.

**HOLLISTER'S ROCKY MOUNTAIN TEA.**
(See page 4.)

### MELNIK.

A discontinued postoffice in Manitowoc county, 12 miles northwest of Manitowoc, the judicial seat and nearest banking point and 9 from Branch, the nearest shipping point. Has rural free delivery from Kellnersville.

**HOLLISTER'S ROCKY MOUNTAIN TEA.**
(See page 4.)

Suchan Joseph, general store.
Zeman J, blacksmith.

### MELROSE.

Population, 450. A village on Black river, in Melrose township, Jackson county, 18 miles southwest of Black River Falls, the county seat, nearest banking and shipping point, and 34 northeast of La Crosse. Has a Methodist Episcopal church. A weekly newspaper, The Saturday Chronicle, is published. Stage daily to West Salem and Black River Falls. Telephone connection. Mail, daily. F. H. White, postmaster.

**HOLLISTER'S ROCKY MOUNTAIN TEA.**
(See page 4.)

Bartlett Bros, blacksmiths.
Bartlett M W, mason.
Bastel Rev F T (Presbyterian).
Chalfant Arthur, milliner.
Crowley Robert, justice.
Dose George, barber.
Fessler E, physician and dentist.
Gilbertson E E, publr Melrose Saturday Chronicle.
Gilbertson Oliver, general store.
Hefferman Wm, blacksmith.
Herswill Mrs M L, restaurant.
Higgins Dr E, physician.
Hutchins I M, notary public.
James A K, general store.
James Mrs A K, music teacher.
Jones A R, barber.
June C W, propr June Hotel.
June Hotel, C W June propr.
Larson & Nein, general store.

The Mutual Benefit Life Insurance Co. Ambitious men of character and energy wanted to represent the company in Western Wisconsin.
Address JAMES D. PRINGLE, Gen'l Agent, Room 5 Marston Block, MADISON, WIS.

W. G. TAYLOR CO., BUILDING MATERIAL
25 Miller Block, Wisconsin St. and Broadway, Milwaukee, Wisconsin.
Fire Proofing. Hollow, Solid and Porous Tile. Concrete Construction. Fire Brick and Fire Clay. Mortar Colors.

Tool Making Stamping & Tool Co.
LA CROSSE, WIS.



THE UNION CENTRAL Life Insurance Co., Cincinnati, Ohio
ORGANIZED 1867. Assets, $43,891,738.40
Good Reliable Agents Wanted.
M. D. FETHERS, Gen'l Agent, Southern Wis.
MADISON, WIS.
(See Page 7.)

Lents Andrew, hardware.
McManners Rev J H (Methodist).
Melrose Cornet Band.
Melrose Saturday Chronicle, E E Gilbertson publr.
Olson M B, drugs.
Pugh Bros, meats.
Remoly C E, physician.
Roon O W, creamery.
**SMITH F H, Furn and Undertaker.**
Tanner F E, genl store and flour mill.
Wachter Bros, live stock.
**WHITE BROS, General Store.**
Word George, harness.

### MELVINA.

Population, 60. On the C., M. & St. P. Ry., in Jefferson township, Monroe county, 12 miles south of Sparta, the county seat, and 6 from Cashton, the nearest banking point. Has a Union church and a grist mill. Tel., W. U. Exp., U. S. Oscar Peterson, postmaster.

**HOLLISTER'S ROCKY MOUNTAIN TEA.**
(See page 4.)
Dinger Christ, general store.
Eckhart E, produce.
Erickson A T, blacksmith.
Evans J R, livery.
Fremstad J M, grocer.
Hoitonit H, lumber.
Hoitonit & Erickson, farm impts.
Jackson M, grain.
Knutson H, shoemaker.
Krueger H G, railroad, exp and tel agt.
Mashak John W, saloon.
Mashak Vincent, hardware.
Melvina Cornet Band.
Melvina Creamery Assn.
Nute Charles A, grist mill.
Paulsen August, painter.
**PETERSON OSCAR, General Store and Meats.**
Russell A E, musician.
Seymour H G, hotel.

### MENAH.

A country postoffice in Chicog township, Washburn county, 22 miles from Shell Lake, the county seat, 12 from Minong, the nearest shipping point, and 16 from Spooner, the nearest banking point. Wm. Haupt, postmaster and farmer.

**HOLLISTER'S ROCKY MOUNTAIN TEA.**
(See page 4.)

### MENASHA.

Population, 6,000. Dating its settlement from 1848 and incorporated as a city in 1874. It is located on the C. & N. W., the W. C. and the C., M. & St. P. Rys., in the northwest corner of Winnebago county, on Lake Winnebago, Fox river and the U. S. Canal of the Fox & Wisconsin River Improvement, 93 miles northwest of Milwaukee and 13 miles east of Oshkosh, the county seat. Two machine shops, sash, door and blind factory, cabinet shop, cane chair manufactory, woolen and saw mills, excelsior factory, brewery, wood split pulley factory, boot factory, 2 brick yards, the largest woodenware manufactory in the world, and 5 large paper mills constitute some of the more important industries. The city contains 2 banks, a daily and 2 weekly newspapers, fine schools, churches of the leading religious denominations and a well organized fire department. Lake Winnebago is a favorite summer resort for pleasure seekers. Telephone connection with adjacent cities. Electric line connects with Neenah and Appleton. Exp., Am., Natl. and U. S. Tel., W. U. and Postal. G. W. Dodge, postmaster.

**HOLLISTER'S ROCKY MOUNTAIN TEA.**
(See page 4.)
Allen Richard, chief of police.
American Express Co, S T Coats jr agt.
Amphion Band and Orchestra, Otto Kloepfel leader.
Arft John, boat livery.
Arft Wm, barber.
Arnold Leonard G, general store.
**AUER WM, Tin, Copper and Sheet** Iron Worker, Hot Air Furnaces and Heating Contractor. (See page 641.)
Augustin Gustav, grocer.
Bank of Menasha (capital $50,000), W P Hewitt pres, Joseph L Fieweger cashr.
**BANTA GEORGE, Insurance.**
**BANTA GEORGE PUBLISHING CO,** George Banta Pres, G C Mitchell Sec and Treas.
Bauernfiend John, saloon.
Beck Nicholas, meats.
Bierman Elizabeth, milliner.
Blenker Lawrence L, blacksmith.
Booth Robert W, grocer.
Boynton James F, dentist.
Bradley George W, photogr.
Brandon Walter B, grocer.
Breitzmann Leo, physician.
Brueh Charles, carp.
**BULLARD SILAS, Attorney-at-Law,** Practice in All Courts, Notary, Loans, Collections and Investments. Over First National Bank.
Burke Mary, dressmkr.
Burroughs Frank S, physician.
Capron J C, dentist.
Clovis John, dry goods and shoes.
Coats S T, agt Am and National Exp Cos.
Concordia Hall, V M Landgraf mngr.
Cooper Andrew, carp.
De Austine Mrs Anna, dressmkr.
Degler Fred, saloon.
De Kelever Rev Wm (Catholic).
Dillmore Richard, livery.
Dodge George W, phys and postmaster.
Dorn Mrs Mary, milliner.
Dudley Buddie, mngr Postal Tel Cable Co.
Eckrich John, fisherman.
Exley Morris, meats.
Fedau Herman, flour and feed.
Felch Charles, saloon.
Fieweger Julius & Son (Julius and Julius F), wagonmakers.
Fieweger J L & Co (Joseph L Fieweger, Louis T Jourdain), insurance.
First National Bank (capital $80,000), Charles B Smith pres, George H Utz cashier.
**FITZGIBBON HENRY, Attorney-at-Law and Collections,** Scotts Blk.
Fitzgibbon T H, agt US Exp Co and confr.
Fox River House, John Maurer propr.

CEMENT { Milwaukee Cement Co., 7 Plankinton Bldg., Milwaukee, Wis.

**Grand Trunk Railway System,** For Quebec, Toronto, Montreal, Portland, Canada and the East



**FOX RIVER VALLEY KNITTING CO,** Cornelius Madsen Pres, H Markham Sec. (See adv.)
Freyenburg Mrs Gertrude, midwife.
Germania Opera House, V M Landgraf mngr.
Gilbert Paper Co, Wm Gilbert pres, Theodore M Gilbert sec.
Goldsborough Joseph, horse dealer.
Goretzki Joseph, saloon.
Grove Frank E, clothing.
Gutzky M F, barber.
Hammer John, fisherman.
Hardt Anton, shoemaker.
Heitt George, baker.
Helmes Rev John (Lutheran).
Henning & Stroetz (August J Henning, Wm H Stroetz) grocers.
Hens Rev Nicholas (Catholic).
Heup Garrett E, saloon.
Hewitt W P & Co (W P and M F Hewitt, L J Pinkerton), proprs Menasha Woolen Mills.
Hook & Dix (Charles Hook, Edward Dix), blksmiths.
Howard C W Company, C W Howard Pres, F W Hawks sec and treas, paper mnfrs.
Hunter Paul F, editor and mngr Menasha Citizen.
Jakowski Joseph W, grocer.
**JENNINGS PETER, Propr Menasha** Iron Works.
Johnkowski John, saloon.
Jorgensen Jens, stone quarry, 2 miles n.
Kend & Hoheisel (Emil Kend, John Hoheisel), bakers.

# LANDGRAF'S HOTEL,

**VAL LANDGRAF, Propr.**

**RATES $1.50 PER Day, $5.00 Per Week.**

**The Best Accommodations for the Traveling Public. Steam Heating and Electric Light in Connection with the Hotel.**

Situated on Fox River between Lakes Winnebago and Butte des Morts.

**BEST FISHING AND HUNTING IN WISCONSIN.**

**Cor. Main and Tayco Streets, - MENASHA, WISCONSIN.**

C. MADSON, President. C. S. SMITH, Vice-President.
H. L. MARKHAM, Secretary. D. NOTTAGE, Treasurer and Manager.

# The Fox River Valley Knitting Co.,

**MANUFACTURERS OF**

## Hosiery, Toques, Mittens, Etc.

MENASHA, - - - WISCONSIN.

# WILLIAM AUER,

# Plumbing and Heating.

## Hot Water, Steam and Hot Air Heating.

ESTIMATES IN ALL LINES FURNISHED.

**192 Main Street,** **Telephone 3361.** **MENASHA, WIS.**

**MISSOURI PACIFIC R'Y.** **Best** ROUTE FROM ST. LOUIS to all Points West and Southwest.

# PATENTS.

Trade-Marks, Caveats, Labels and Copyrights promptly procured. A 48-Page Book Free. Send Sketch or Model for Free Opinion as to Patentability. All business treated as sacredly confidential. 25 years' experience. Highest references. Send for Book. Address, **W. T. FITZGERALD & CO., Attorneys at Law, Department 8, WASHINGTON, D. C.**

**DECORATIONS** For CHURCHES, THEATRES, RESIDENCES
ODIN J. OYEN, 116 S. 4th St., LA CROSSE, WIS. Designs and estimates furnished for Decorating, Painting and Hardwood Finishing. Foreign and Domestic Wall Paper Fabrics. (See adv. in class Clergymen)



Retail Lumber Dealers, POLK'S LUMBER DIRECTORY. Wholesale Dealers, and Manufacturers of the entire United States, in PRICE, $10.00 CHICAGO, ILL.

Klausen Fred, saloon.
Klinker John G, publr Winnebago Anzieger
Kloepfel's Harp Orchestra, Otto C Kloepfel mngr.
Koch Carl, general store.
Koepfenger Wm, cigar mnfr.
Koroter Frank, confr.
Krauthkramer Joseph, saloon.
Lamb Charles W, publr Menasha Evening Record.
**LANDGRAF VAL, Hotel and Grocer.** (See page 641.)
**LANDGRAF'S HOTEL, Val Landgraf** Propr. (See page 641.)
Landig Frank, saloon.
Landig John, grocer.
Lenz John jr, propr Wisconsin House.
Liebell Joseph, carp.
Little O C Pulley Coating Co, O C Little pres, Max Schoetz jr sec, hardware specialties.
Lloyd Charles W, live stock.
Lockwood George, photogr.
Loescher Fred, saloon.
Loescher George A, hardware.
Lohman George S, bicycle repr.
Lull Mrs Sarah, dressmkr.
McCabe John, saloon.
McKinnon Excelsior Co, S S Little sec.
**MADSON CORNELIUS, Pres Fox River** Valley Knitting Co. (See page 641.)
**MARKHAM H L, Sec Fox River Valley** Knitting Co. (See page 641.)
Martin George, tanner.
Marx John, clothing.
Maurer John, propr Fox River House.
Menasha Brewing Co, Werner Winz propr.
Menasha Citizen (daily), The Banta Publishing Co, publrs.
Menasha Evening Record, Charles W Lamb publr.
**MENASHA IRON WORKS, Peter Jennings Propr.**
Menasha Library Lucy Pleasants libr.
Menasha Paper Co, S E Smith pres, M H Ballou sec.
Menasha Wood Split Pulley Co, James Thom pres, F J Lawson sec.
Menasha Woodenware Co, C R Smith pres, H S Smith sec, F D Lake treas.
Menasha Woolen Mills, W P Hewitt & Co proprs.
Mockly Bros & Sailer (George and Gerhardt Mockly, Joseph Sailer), machinists
Muehlenbein Adolph J, meats.
Murray Jennie, dressmkr.
National Express Co, S T Coats agt.
Nording Henry, carp.
Oberweiser Frank, carp.
Olmstead Charles C, jeweler.
Paine W M & Co, teas.
Pankrantz W W, coal and wood.
Parker Archibald E, barber.
Parks Henry C, barber.
Peterson Fred, grocer.
Phillips Tyler D, furn and undtkr.
Planner John, genl store.
Pleasants Lucy, librn Menasha Library.
Pleasants John, lawyer.
Plummer H H, lime mnfr.
Postal Tel-Cable Co, Buddie Dudley mngr.
Quella Bernard P, grocer.
Quella Joseph, tailor.
Remich John, barber.
Rippl George, meats.
Robertson-Banta Fuel Co, George Banta pres, P J Robertson sec and treas.
Rosch John, drugs.
Rupp John, drugs.
Schierl Herman J, saloon.
Schiffer Joseph, saloon.
Schlegel Gustav A, dry goods.
Schlegel Richard W, grocer.
Schneider John, planing mill.
Schoepel Louis, tanner.
Schoetz Maximillian M, lawyer.
Schreibeis John, grocer and feed.
Schubert Mrs John, general store.
Schubert Wm, livery.
Schwartzbauer Ferdinand, saloon.
Schwartzbauer Kate, restaurant.
Seithamer Andrew J, grocer.
Sensenbrenner Bros, saloon.
Sheerin Henry, harness.
Smith Edward, barber.
Smith Elisha D, library.
Sokel John, bicycle repr.
Staats Philip, grocer.
Stein George, printer.
Stilp Bros, cigar mnfrs.
Strange John Paper Co, John Marx pres, A N Strange sec.
Suess & Muntner (Theron Suess, Joseph Muntner), saloon.
Thrilling Henry E, hardware.
Tuchscherer Henry J, shoes.
Tuchscherer Rose, grocer.
Ulrich Joseph A, meats.
United States Express Co, T H Fitzgibbon agt.
Vogt Henry, cigar mnfr.
Wagner Mrs M A, general store.
Walbrun Anton, chair seat mnfr.
Walter Bros Brewing Co, Christ Walter pres, John Regenfuss sec.
Weber Fritz, dairy.
Weberesseber Art, barber.
Weise John, cigar mnfr.
Wheeling Winfred & Co, dray.
Whiting George A, paper mnfr.
Winnebago Anzieger, John G Klinker publr.
Winnebago Ice and Fuel Co, H A Fisher sec.
Winz Werner, propr Menasha Brewing Co.
Wisconsin House, John Lenz jr propr.
Yungman Richard, tanner.
Zeige Wm, cooper.
Zeninger John, dairy.

### MENCHALVILLE.

A discontinued postoffice in Manitowoc county, 15 miles northwest of Manitowoc, the county seat, and 6½ from Cato, its shipping point. Has rural free delivery from Grimms.

**HOLLISTER'S ROCKY MOUNTAIN TEA.** (See page 4.)
Menchal S D, grocer.
Spurney Joseph, blacksmith.
Tischel Wenzel, saloon.

### MENDOTA.

Population, 100. A postoffice on the C. & N. W. Ry., in Westport township, Dane county, 5 miles from Madison, the judicial seat and banking point. Has Catholic and German Lutheran churches, and the State Hospital for the Insane. Telephone connec-

SEND US YOUR COLLECTIONS. { NORTHWESTERN COL. AGENCY
6th Floor Sentinel Bldg., MILWAUKEE, WIS.
No Membership Fee. No Docket Fee. No Annual Subscription. No expense incurred without authority. Collections, every nature made everywhere.

A. O. COLBY
"Everything Electrical."
Complete Stock of Electric Light Supplies at Market Prices. Prompt Delivery. LA CROSSE, WIS.



tion. Exp., Am. Tel., W. U. H. W. Veerhusen, postmaster.
**HOLLISTER'S ROCKY MOUNTAIN TEA.**
(See page 4.)
Brickson S I, grocer and saloon.
Chainey E, physician.
Gorst Charles, supt State Hospital for Insane.
Green M K, physician.
Mendota Band and Orchestra.
Nevel Peter, hotel.
Shillinglaw Wm, saloon.
State Hospital for Insane, Charles Gorst supt.
State Hospital Library.
**VEERHUSEN H WM, Confectioner,** Cigars, Tobacco, Stationery, Justice of Peace and Insurance.
Veerhusen Lulu, music teacher.
Westphal W F, railroad, exp and tel agt.
Wilkie Rev (Episcopal).

## MENEKAUNEE.

This village became the first ward of the city of Marinette, when the place received a city charter in April, 1887. The postoffice was, however, retained. Mail, daily. For business names see Marinette.
**HOLLISTER'S ROCKY MOUNTAIN TEA.**
(See page 4.)

## MENOMONEE FALLS.

Population, 900. An incorporated village on the C., M. & St. P. Ry., and on the Menominee river in Waukesha county, 14 miles north of Waukesha, the judicial seat, and 13 from Milwaukee. Has a bank and a weekly newspaper. Tel., W. U. Exp., U. S. Telephone connection.
**HOLLISTER'S ROCKY MOUNTAIN TEA.**
(See page 4.)
Arnold H J, paints.
Baer Mrs I R, millinery.
Baer & Greengo (A R Baer, Francis Greengo), general store.
Blair Mrs Henry, confectioner.
Bloedel Peter, blacksmith.
Bradley J M, publisher.
Burkhardt Edward W, physician.
Campbell Wm B, physician.
Caser Jacob B, blacksmith.
Church E B, undertaker and livery.
**CITIZENS' STATE BANK (Capital $25,000),** George E Hoyt Pres, John A Pratt Cashier.
Connell Albert, pumps and wind mills.
Dummer Mary, dressmkr.
Ellingson Anna, dressmkr.
Feinstein Samuel, genl store.
Forster Charles S, baker.
Forster J H, coal and feed.
Fye John, blacksmith.
Gessert George, wagonmaker.
Gessert P L, saloon.
Gessert Wm, carpenter.
Goeller Nicholas, hotel.
Haushalter Charles, meats.
Held & Gumm (George Held, Fred Gumm), general store.
Henschel Edward A, hotel.
Hill R, jeweler.
Hille Adolph, carpet weaver.
Hoening George, live stock.
Holtz Jacob, tailor.
Hoos Joel L, carpenter.
Hotel Geetleman, Edgar Schunck propr.
**HOYT GEORGE E, Physician and Pres** Citizens State Bank.
Huberty John J, blacksmith.
Inden George, hotel.
Koehler Frank, farm impts and livery.
**LEICHT JACOB, Propr Monitor House**
Lepper M F & Co (Max F Lepper, Charles Mills), flour mill.
Lester & Kerr, plumbers.
Lund Nls P, mason.
McGee Elnora, dressmaker.
Maas G C, furniture.
Martin John, livery and meats.
Martin Martin, barber and confr.
Menomonee Falls Boiler Works, Piglow & Klentz proprs.
Menomonee Falls Cornet Band.
Menomonee Falls Drug Co.
**MENOMONEE FALLS HOTEL, A B** Schneider Proprietor.
Moeller Fred T, barber.
**MONITOR HOUSE, Jacob Leicht Propr.**
Nelson Hans, saloon.
Neu George, saw and planing mill.
Obermeyer Mrs Minnie, jeweler.
Pfeil Philip, express and drayage.
Pike James A, harness.
Pilgrim Sadie, dressmaker.
**RINTELMAN W H, Printer, Bookbinder** and Stereotyper.
Rowell I B Co, mnfrs farm impts.
Ruckteshel George, mason.
Ruckteshel Henry, well borer.
Schlafer Charles W, ins agent.
Schlafer S P & Co, flour mill.
Schley Bros, well drillers.
Schmidt Bros (Albert A and Edwin L), furniture and undertakers.
Schmoyer M A & Co (Morris A Schmoyer, Martin Held, Mrs L Debur), general store
**SCHNEIDER ANTON B, Propr Menomonee Falls Hotel.**
Schultz Henry S, bill poster.
Schunk Edgar, propr Hotel Geetleman.
Stark A P, dentist.
Stark Henry L, photographer.
Sutch Walter F, painter.
Thomas Fred, tinsmith.
Umhoefer Henry, saloon.
Wegner Ferdinand C, grain and farm impts
Weidenhoeft August, harness.
Whittaker Jacob B, lumber.
Wildish Joseph N, carpenter.
Wisconsin Sugar Co.
Wood Mrs George, dressmkr
Yanicke & Groh, meats.

## MENOMONIE.

Population, 6,300. An incorporated city, located on the C., M. & St. P. Ry., the C. St. P., M. & O. Ry. (depots 1 mile apart), and on the Red Cedar river, in Dunn county, of which it is the judicial seat, 70 miles east of St. Paul, Minn., and 240 northwest of Milwaukee. The city is lighted by electricity, has an excellent system of water works, a volunteer fire department, Baptist, Catholic, Congregational, German Lutheran, Methodist, Episcopal, Unitarian, German Evangelical, and several Norwegian churches, excellent schools, the Stout Man-

The Greatest of all Coal Savers.
85% Magnesia Sectional STEAM PIPE AND BOILER Coverings.
ABSOLUTELY FIRE PROOF.
KEASBEY & MATTISON CO., the original and only manufacturers,
Joseph H. Hirz, Manager, 350 East Water St., MILWAUKEE, WIS.

PEOPLES TAILORING CO. FINE TAILORING
At Popular Prices.
250 & 252 WEST WATER ST., MILWAUKEE.

BEAVER'S Reliable Life Insurance at Cost. Combining the economy of Fraternal Insurance with the Reserve Fund Stability of Old Line Insurance. DEPUTIES WANTED. Ben. E. Wait, Sec., Stoughton, Wis.



W. TOEPFER & SONS Brewers' and Maltsters' Iron Works, Kiln Floors, Tanks, Etc. MILWAUKEE, WIS.

ual training school, a free public institution, which ranks among the best in the State, and a magnificent memorial building contains a library of 8,000 volumes. The city has 3 banks, first-class hotels, 3 opera houses, and telephone facilities. The Dunn County Asylum is located near the city. The press is represented by 2 weekly newspapers—Dunn County News (Rep.), and the Times (Dem.). Exp., Am. and U. S. Tel., W. U. Egbert Marks, postmaster.

**HOLLISTER'S ROCKY MOUNTAIN TEA.** (See page 4.)

Adams Thomas, furniture.
Adams & McGilton (W D Adams, J N McGilton), agrl impts.
American Express Co, George P Thompson agt.

**ANDERSON BROS (Otto G and Algot G),** Cigar Mnfrs. (See adv.)

ANDERSON BROS.,
Cigar Manufacturers and Jobbers.
A B and La Flor De STORT
Your Money's Worth.

**ANDERSON CHARLES, Propr Menomonie Iron Works.** (See adv opp Classified Founders and Machinists.)
Anstett Joseph, baker.
Badger State Lumber Co (C K Averill).
Bailey Daniel S, mason.
Bailey S J, contractor.
Baland August, agt C, St P, M & O Ry.
**BANK OF MENOMONIE (Capital $30,000),** L S Taintor Pres, F T Watson Cashr.
Barker G A, phys.
Bates Edward J, justice of peace.
Berg Ole, saloon.
Berry & Dusel (Mary Berry, Lizzie Dusel), milliners.
Bogstar Mrs Theodore, music tchr.
Borchardt Rev C A (Methodist).
Bowerman David A, dentist.
Bredensen Bert, grocer.
Bredlow Louis E, marble cutter.
Breed Rev Reuben L (Congregational).
Breene Rev J F (Baptist).
Brennan Daniel C, hardware.
Brown Ernest, barber.
Bryan Thomas J, harnessmaker.
Bryan & Miller (Charles H Bryan, Julius F Miller), hardware.
**BRYANT & SCANLAN (Dr A E Bryant, W A Scanlan),** Livery and Veterinary Surgeons. (See page 645.)
Bundy Robert, lawyer.
Bunker & Doolittle (Solon A Bunker, Edward Doolittle), carpenters.
Carrington & Lockness (Wm H Carrington, John A Lockness), barbers.
Carter Frank, lumber.
Carter John J & Co (Benjamin and John), general store.
Central House, Torger Hanson propr.
Chickering John B, live stock.
Christianson Mrs Anna, dressmaker.
Christianson Charles H, saloon.
City Hotel, Mrs Agnes Perrault propr.
**CITY STEAM LAUNDRY, C J Stephansen** Proprietor. (See adv.)

CITY
Steam Laundry
TRAVELING MEN'S TRADE SOLICITED.
MENOMONIE, - WISCONSIN.

Clark Peleg B, lawyer.
Clark Walter A, ins agt.
Cole Fred J, tailor.
Conway Wm E, organs.
Cook George, painter.
Cook George R, blksmith.
Cooper Linnie, milliner.
Cronk & Massee (Reuben Cronk, Oscar Massee), agrl impts.
Cunningham George, propr Farmers' Home.
Dahl Emil, blksmith.
Davis Alexis, editor Menomonie Times and lawyer.
Davis Rev A J (Methodist).
Davis K C, supt County Agricultural School.
Dean Samuel G, pianos.
Decker James, real estate.
Dewey Rev George (Baptist).
De Wolf Edward, barber.
Diedrick H C & Co (Henry C and Frederick), harness.
Dunn County Asylum, S W Jackson supt.
**DUNN COUNTY IRON WORKS (H H Foster, T L Thorsen Proprs),** Manufacturers of Gasoline Engines, Etc. (See page 645.)
Dunn County News, Flint & Morgan proprietors.
Dunn County Sash and Door Co, W W Bartlett mngr.
Eagle House, Frank Olson propr.
Edwards, Woods & Co, A O Giese mngr, brokers.
Ehrhard Louis, drugs.
Eickman Rev M (German Lutheran).
Eilert Rev R (Evangelical).
**ELIOT HENRY W, Sec and Treas** Menomonie Hydraulic Press Brick Co.
Emery Rev W F (Methodist).
Excelsior Brick Co The, J H Stout pres, J J McLean vice-pres and treas, S L Alexander sec.
Farmers Mutual Ins Co, Wm H Landon sec
Feldt Edward A, grocer.
Fillman Jacob, tailor.
Finstad Gustav J, physician.
First National Bank (capital $60,000), Frank J McLean pres, W C Ribenack cashr.
Flint & Morgan (Rockwell J Flint, Fred F Morgan), proprs Dunn County News.
Florin Josiah E, lawyer.
Forseth, Strand & Co, genl store.

SIGN OF THE BLUE FLAG. Registered
ZIMMERMANN BROS. Clothing Co. 384 East Water St., MILWAUKEE, WIS. — RETAIL. —

**Gateway City Steel Tank and Roofing Co.**
**Manufacturers of Eaves Trough, Conductor Pipe and Fittings.** **LaCrosse, Wis.**



**DR. A. E. BRYANT, Veterinarian.** **W. A. SCANLAN.**

# PALACE LIVERY,

**BRYANT & SCANLAN, Proprietors.**

BUS AND TRANSFER LINE.

**Phone 167.** **MENOMONIE, WIS.**

## JOHN HOPWOOD, MENOMONIE, WISCONSIN

BROKER AND WHOLESALE DEALER IN

**Building Material of all Descriptions. Red Sand Mould**

**Veneer Brick and Common Pressed Brick all Shades.**

**FIRE BRICK, CEMENT IN CAR LOTS, (TILES, PREPARED ROOFING, ETC.**
**LESS THAN CAR LOTS.) SEND FOR PRICES.**

BROKER AND DEALER IN FARM, TIMBER AND WILD LANDS IN ANY OF THE STATES.

## Menomonie Hydraulic-Press Brick Co.

—MANUFACTURERS—

**PRESSED BRICK ALL SHADES.**
**SAND MOULD VENEERS ALL SHADES.**

MAIN OFFICE AND WORKS: - MENOMONIE, WISCONSIN.

THE THORSEN CLUTCH PULLEY

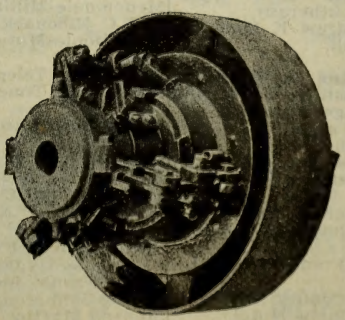

GASOLINE ENGINES FOR CREAM SEPARATORS.

ADDRESS
Submerged Electric Motor Co.

Menomonie, Wisconsin.

LATEST, BEST AND CHEAPEST.

## DYNAMOS, MOTORS and SUPPLIES.

**L. A. MEYER CO., 450 E. Water St., MILWAUKEE, WIS.**

# The Mutual Benefit Life Ins. Co., Newark, N. J.

INSURANCE IN FORCE, $363,801,084.00.

FRANK L. WILSON, State Agent, 58-59 University Building, MILWAUKEE, WIS.





To secure prompt payment insure in the NORTHWESTERN MUTUAL LIFE INSURANCE COMPANY MURPHY & SURLES, General Agents, MILWAUKEE, WISCONSIN.


**FREEMAN CHARLES E, Attorney-at-Law.** (See adv.)


# CHAS. E. FREEMAN,

## ATTORNEY-AT-LAW,

MENOMONIE, - WISCONSIN.


French S B, real estate.
Gallaway George, coroner.
Gallaway John, express.
Gallaway Rev Wm (Methodist).
Galvin Patrick, blacksmith.
Geisert Jacob, saloon.
Germania House, Alexander Mathey propr.
Gibson Henry I, dentist.
Giese Gustavus, wagonmaker.
Giller Jacob, furniture.
**GLOBE IRON WORKS CO, C O White** Pres and Supt, E J Kimball Vice-Pres and Treas, M W Matteson Sec.
Golden J F, hardware.
Govin S J, contractor.
Gradler Frank, saloon.
Grand Opera House, Ferdinand Schmidt manager.
Grannis Mrs E H, music teacher.
Graven & Wilcox (Peter P Graven, John C Wilcox), shoes.
Gray Alonzo G, saloon.
Gray Mrs Margaret, music teacher.
Grover Agrippa H, farm implts.
Gunnison Charles W, dry goods.
Haefner August, ice.
Haft & Kausrud (Fred Haft, Erick Kausrud), photographers.
Hanschel Victor L, bicycle repairer.
Hanson Gust, propr Nicollet House.
Hanson Martin A, asst postmaster.
Hanson Torger, propr Central House.
Heising Albert A, physician.
Heller John A, ins agent.
Hellum Gusav J, saloon.
Helsom Robert O, photographer.
Herrum Andrew, tailor.
Herrum Christ L, planing mill.
**HEWSON SAMUEL J, Sales Agent Menomonie Hydraulic Press Brick Co.**
Hills James D, mill architect and engineer.
Hintzman Frank, furniture.
Hoerig Rev Henry (Ger Lutheran).
Hoffland & Tillotson (Andrew E Hoffland, Ole J Tillotson), feed mill.
Holstein James, meats.
**HOPWOOD JOHN, Dealer in Building** Materials, Also Real Estate, Farm and Timber Lands. (See page 645.)
Hotel Royal, J D Waller mngr.
House Conrad, blacksmith.
Howison Norman L, physician.
Howison Robert R, dentist.
Huber Oscar, saloon.
Inenfeldt Henry C, register of deeds.
Inenfeldt J G & Son (John G and Alfred L), meats.
Ingraham Bros (Rufus G and Frank L), meats.
Jackson S W, supt Dunn County Asylum.
Jesse Mrs Louis, propr Union Hotel.
Johnson Andrew H, general store.
Johnston & Strand, shoes.
Jorgenson Andrew, shoemaker.
Josephson Andrew J, general store.
Jungck Carl, shoemaker.
Jungck Peter, harnessmaker.
Jungck Wm F, clothing.
Keller John, propr Menomonie Junction House.
Kelsey Kate, physician.
Kitzman Mrs Hulda, midwife.
Knapp, Stout & Co, Frank D Stout pres, timber lands.
Kraft Mercantile Store (John S, Samuel P and Wm F Kraft).
Kraft Peter, sewing machines.
Kruse Christian, meats.
Kvaase Rev D (Lutheran).
Lamberton Charles E, dentist.
Lammer Leonard, general store.
Lammer Peter, tailor.
Laufman Robert, drayman.
Layne Harry E, supt of schools.
Liermann Ida L, dressmaker.
Logue H C, county supt of schools.
Lucas Carroll, hardware.
Ludington Guard Band, Charles Ingraham leader.
Lund Louis P, barber.
Lutz John, bottler.
McLean Frank J, lawyer.
McLean James, lawyer.
McLean Wm C, lawyer.
Macauley John W, district attorney.
Madsen Ole, jeweler.
Manley James, bus line.
**MARKS EGBERT, Postmaster.**
Martinson Manville, livery.
Massee Luverne F, agt U S Express Co.
Masser Sisters (Clara and Abbie), milliners.
Mathews John R, lawyer.
Mathey Alexander, propr Germania House.
Memorial Free Library, Stella Lucas librn.
Memorial Opera House, F F Watson mngr.
Menomonie City Band, James Cowing mngr
Menomonie Electric Light and Power Co, James H Stout pres, J D Hills sec and mngr, E Marks treas.
**MENOMONIE HYDRAULIC-PRESS** Brick Co, E C Sterling Pres, F G Middlekauff Vice-Pres, H W Eliot Sec and Treas, Oscar Wilson Asst Sec and Treas, S J Hewson Sales Agt. (See page 645.)
**MENOMONIE IRON WORKS, Charles** Anderson Propr. (See adv in Classified Founders and Machinists.)
Menomonie Junction House, John Keller proprietor.
Menomonie Milling Co, A E Hofland pres, W C Ribenack sec.
Menomonie Mutual Fire Ins Co, W H Landon sec.
Menomonie Telephone Co, F W Morris supt.
Menomonie Times, Times Printing Co publrs.
Menomonie Water Works, E P Trautman supt.
Metcalf S H, pianos.
Metzger Michael, saloon.
Micheels Fred C, lime and coal.
Micheels W F & Co (Wm F Micheels, C O Sandvig), genl Store.
**MIDDLEKAUFF F G, Vice-Pres Menomonie Hydraulic Press Brick Co.**
Miner Frank, ins.
Moedy John, city assessor.
Monson Martin, saloon.
Morgan F F, editor Dunn County News.
Morrison W L, supt Dunn County Normal School.


# The Gallasch Co.

MANUFACTURERS OF
MUSTARD, CATSUP AND VINEGARS
298 MILWAUKEE STREET,
MILWAUKEE, - WIS.

C. P. & J. LAUSON, MANUFACTURERS OF GAS and GASOLINE ENGINES.
103 WEST WATER ST., MILWAUKEE, WIS.



Nelson John, painter.
Nesseth Grocery Co (Ole Nesseth).
Nicollet House, Gust Hanson propr.
Niles Rev C F (Unitarian).
Noer Olaf, drugs.
Oleson Ole N, clk of court.
Olson Charles J, saloon.
Olson Frank S, propr Eagle House.
Olson Sever, contr.
Ooley Henry I, confr.
**OSCILLATING SLEIGH CO THE, P A** Wilson Pres and Treas, J A Heintz Vice-Pres, W H Becker Sec.
**PALACE LIVERY, Bryant & Scanlan** Proprietors. (See page 645.)
Peck Horace, city treas.
Perrault Mrs Agnes, propr City Hotel.
Pfefferkorn Rev Wm (Evang Assn).
Public High School Library.
Quilling & Le May (Herbert W Quilling, Arthur Le May), flour and feed.
Roe & Peterson (Wm Roe, Louis Peterson), barbers.
Schmidt Edward H, land agt.
Schmidt Ferdinand, bill poster.
**SCHMIDT H A & CO (Henry A Schmidt,** Charles H Schabecker), Carriage and Wagon Mnfrs, Etc. (See adv under classified Sleigh Mnfrs.)
Schoenoff August F, plumber.
Scott Fred, notions.
Scott Theresa & Co (Theresa Scott, Mrs Kate T Weber), milliners.
**SCHULTZ CARL L, Manufacturer of** Cigars. (See adv.)
Schultz Ferdinand, contr.
Schultz Wm, contr.
**SCHUTTE & QUILLING CO THE, Wm** Schutte Pres, Wm Schutte Jr Vice-Pres and Treas, Albert Quilling Sec.
Schwartz Rev J H (Lutheran).
**SEDGWICK CHARLES G, County Clerk**
Seeley George H, justice and ins agt.
Sherburne Wm R, live stock.
Singer Mnfg Co, Peter Kraft agt.
Sipple John S, dry goods.
Smith Willard, sheriff.
Snively Jacob H, sewing machines.
Snyder Joseph, restaurant.
Sommerfeld Bros (Julius and Paul), saloon
Steendahl John, baker.
Stephens John, wagonmkr.
**STEPHANSEN C J, Propr City Steam** Laundry. (See page 644.)
Stetler George A, physicina.
**STERLING EDWARD C, Pres Menomonie** Hydraulic Press Brick Co.
Strahlau Fred, genl store.
Strand Andrew O, meats.
**SUBMERGED ELECTRIC MOTOR CO,** John Hopwood Sec. (See page 645.)
Swenson Thomas, confr.
Swenson Wm S, county judge.
Teare Benjamin R, clothing.
Thomas Alfred, shoes.
Thompson George P, agt Am Exp Co and mngr W U Tel Co.
Thompson Nels, shoemkr.
Thoney Joseph, hotel.
Thum & Van Duzee (Wm Thum, Ralph S Van Duzee), farm implts.
Ticknor Florence, nurse.
Ticknor John C, lawyer.
Tilleson Carl, meats.
Timbers Bros (John and Michael), saloon.
Times Printing Co, John Hopwood pres, Alex P Davis sec and treas, publrs The Times.
Toft Evan A, jeweler.
Tonnar George, drugs.
Trelstad Rev P B (Lutheran).
Turner Rev C W (Episcopal).
Union Hotel, Mrs Louis Jesse propr.
Vasey F A, county treasurer.
Volz Rev J F (Catholic).
Waite Daniel W, county surveyor.
Waldron J E, physician.
**WALLER J D, Mngr Hotel Royal,** White Boat Co.
**WILSON OSCAR, Asst Sec and Treas** Menomonie Hydraulic-Press Brick Co. (See page 645.)
Wilson Paul C, live stock.
Wilson-Weber Lumber Co, T B Wilson pres, C H Weber sec.
Wisconsin Red Pressed Brick Co, Arthur McMillin sec and treas.
Wiseman & Schneider (Philip Wiseman, Sebastian Schneider), meats.

**MEQUON.**

Population, 100. On the C. & N. W. Ry., in Mequon township, Ozaukee county, 12

CREAM CITY PAINT MNFG. CO. Manufacturers of ROYAL BLACK DIAMOND PAINT, for Farm Machinery, Eave Troughing, Boiler Fronts, Iron Structural Work Under Bridges, Iron Fencing, Furnaces, Bridges, Etc. 115 Wisconsin St., Milwaukee, Wis.

C. L. SCHULTZ,
Manufacturer of
HIGH GRADE CIGARS.
TRY MY
Schultz's Best, - 10c.
Carl Schultz, - 5c.
MENOMONIE, WIS.

FINE IMPROVED FARMS
CHOICE TRACTS UNIMPROVED LANDS IN WOOD, CLARK, TAYLOR, PRICE COUNTIES.
Benson & Anderton
MILWAUKEE, WISCONSIN

H. C. Miller Co. 342-6 Broadway, Milwaukee, Wis.
Blank Book Makers.
Labor Saving Office Devices. | Removable Leaf Ledgers | Order Sheets . . . Holders, Binders.
(See adv. in Milwaukee.)



Folding Paper Boxes of all kinds.
MILWAUKEE.
185-191 Milwaukee Street,
Monarch Box Folding Company

miles south of Port Washington, the county seat, and 5 from Cedarburg, the nearest banking point. Exp., Am. Tel., W. U. Frank Henn, postmaster.

**HOLLISTER'S ROCKY MOUNTAIN TEA.** (See page 4.)

Barth M, saloon.
Bergholtz Fred, mason.
Geirer H, tailor.
**HENN FRANK, Carpenter and Postmaster.**
Klauck John J, agrl implts.
Klauck John L, musician.
Mans Prof J, music teacher.
**SCHERER MATTHEW A, Grocer and Saloon.**
Theis J, breeder hounds.
Thielen N, engineer.
Union Cemetery Assn, M Scherer pres.
Wagner Gottlieb, blacksmith.
Wehmeier Frederick, blksmith.
Welland J H, railroad, exp and tel agt.

### MERCER.

Population, 200. A summer resort on Echo lake and on the C. & N. W. Ry., in Iron county, 23 miles south of Hurley, the county seat and banking point. Tel., W. U. Exp., Am.

**HOLLISTER'S ROCKY MOUNTAIN TEA.** (See page 4.)

Davis George W, boat livery.
Davis John, boat livery.
Grout H C, livery.
**HARPER BROS, Grocery and Hotel.**
Mercer Lumber Co, saw mill, grocer and hotel.
Odgers Joseph, boat livery.
Quinn & Otto, hotel.
Richardson George T, restaurant.
Vaughn E, hotel.
Weber John, saloon.

### MERIDIAN.

Population, 35. A country postoffice on the C., M. & St. P. Ry., in Peru township, Dunn countdy, 16 miles southeast of Menomonie, the county seat, and 12 from Durand, the nearest banking point. Exp., U. S. I. E. Brock, postmaster.

**HOLLISTER'S ROCKY MOUNTAIN TEA.** (See page 4.)

Brock I E, genl store and agrl implts.
Brock Thomas, blacksmith.
**EVERSON OLE, General Store.**
Flakoi Knute, lumber.
Keek Walter, livery.
King D L, live stock.
King D N, grain and cattle.
Klingenberg L C, blacksmith.
Meridian Co-operative Creamery Co.
Wallace Lee, live stock.

### MERRILL.

Population, 10,000. An incorporated city located on the Wisconsin river, and on the C., M. & St. P. Ry., in Lincoln county, of which it is the county seat, 170 miles (air line) northwest of Milwaukee, and 18 north of Wausau. It has broad and well paved streets, is lighted by electricity, has the Holly system of water works, a fire department, an electric street railway, telephone exchange, a handsome city hall and public library building, 2 opera houses, 14 churches, excellent schools, 3 banks, first-class hotels and 4 weekly newspapers, Merrill Advocate (Rep.), Merrill News (Dem.), Star (Ind.), and Wisconsin Thalbote (German). The city is surrounded by an excellent hardwood farming country, which is being rapidly developed, and there are numerous small saw mills for the manufacturing of hardwood lumber. The main industry is the lumbering interest, which is the largest on the Wisconsin river. Exp., U. S. Tel., W. U. C. N. Johnson, postmaster.

**HOLLISTER'S ROCKY MOUNTAIN TEA.** (See page 4.)

Akre Peter M, propr Merrill House.
**ALLEN HENRY R & SON (Henry R and Harry R), Real Estate and Ins. Lincoln Bank Bldg. (See adv.)**

H. R. ALLEN & SON,
Insurance and Real Estate Loans. Non-resident Taxes Paid. Notary Public.
MERRILL, - WIS.

Allen Wm M, propr Merrill Star.
American Hide and Leather Co, Lewis Jopke supt.
Anderson Charles A, confr.
Anderson Erwin, bicycle repairer.
Anson-Hixson Sash and Door Co, L N Hanson pres, S Heinemann sec.
Arveson H Andrew, agt Standard Oil Co.
**ATKINS ROBERT, Livery. (See page 649.)**
Avery Charles K, mngr Merrill Tel Co.
**BADGER LIVERY STABLE, Gust C** Goetsch Propr. (See page 649.)
Badger Opera House, August H Stange proprietor.
Barker Rev Fred W (Episcopal).
Barrett James A, meats.
Bartelme Joseph, drayman.
Bauman H E, creamery.
Bauman Otto, baker.
Bell Etta, dressmaker.
**BELLIS HOTEL CO, Hotel.**
Berard's Opera House, Peter E Berard propr.
Berard Peter E, propr Berard's Opera House.
Borchardt Herman, saloon.
Bosworth E, county treasurer.
Boyer Louis P, restaurant and barber.
**BOWELL H J & CO (H J Bowell, Margaret Bowell), Real Estate and Insurance. (See adv.)**

904 E. Main St. Tel. 119
H. J. Bowell & Co.
INSURANCE,
National Bank Building, MERRILL, WIS.

KRUS ENGRAVING CO. DESIGNING HALF-TONE ZINC-ETCHING
EVENING WIS. BLDG. MILWAUKEE

**Interior Woodwork Co.**
Cor. Park St. and Fifth Ave. Tels. South 37 and 38.
MILWAUKEE, WISCONSIN.

ROOFING MATERIALS,
Building and Insulating Papers.
PAROID ROOFING.



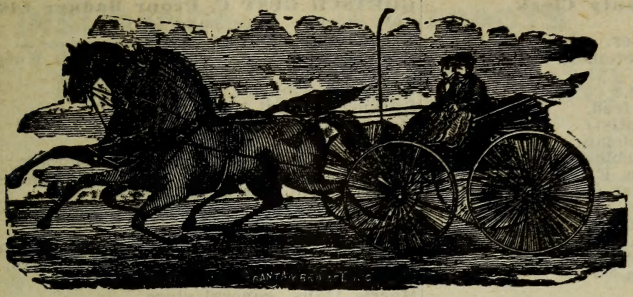

**Robert Atkins**
Livery, Sale and
Boarding Stable,
1017 Main Street,
MERRILL, - WIS.
Traveling Men's Trade solicited.
First-class Rigs. Careful Drivers.

JOSEPH DOWNIE. JOHN McQUILLAN.

DOWNIE & McQUILLAN,
**Real Estate & Insurance**
Choice Farm and Timber Lands and
City Property For Sale.
ABSTRACTS OF TITLE FURNISHED.
MERRILL, - - WISCONSIN.

**ENGLISH CONSTRUCTION CO.**
JOHN ENGLISH, President.
**General Contractors and Builders.**
MERRILL, WISCONSIN.
Estimates Furnished. Correspondence Solicited.

**G. C. GOETSCH,**
Propr **Badger Livery Stable**
FIRST-CLASS LIVERY FOR
THE TRAVELING PUBLIC.
Careful Drivers and well acquainted with surrounding country. Ask Manager Hotel Badger.
MERRILL, - WISCONSIN.
TELEPHONE 374.

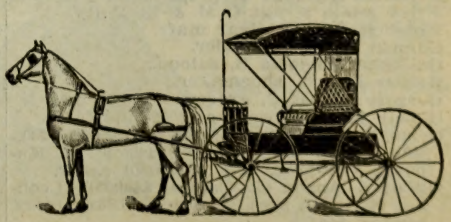

**SONNICHSEN & STIELOW**
PATENT EXPERIMENTING A SPECIALTY.
128 Sycamore Street. - - - MILWAUKEE, WIS.

ANALYSES OF FOOD AND FEED Products Our Specialty
INDUSTRIAL CHEMICAL INSTITUTE OF MILWAUKEE, 644-646 BROADWAY, MILWAUKEE, WIS.



R. G. DUN & CO., The Mercantile Agency Geo. Douglass, Mgr. Wells Bldg. Milwaukee, Wis.

**BRANDT JOHN, County Clerk.**
Braun August, drugs.
Brazee Carter J, painter.
Bruce Harry R, confectioner.
Bryan Wm R, grain.
Buhler Wm C, meats.
Buss Wm, flour and feed.
Cabeen Rev W F (Baptist).
Carey George H, physician.
Ceaglike Hugo H, marble works.
Central House, Wilson F Thatcher propr.
Chandler Edwin L, asst supt Metropolitan Life Insurance Co.
Charter Mary, dressmaker.
Clark John F, hardware.
Collier Dr Lewis B, coroner.
Cotey Frank, drayman.
Curtis Daniel, grocer.
**CURTIS E E, Publr The Merrill News.** (See page 652.)
**CURTIS LAND AND LOAN CO, A H Reid** Pres, A T Curtis Sec, Heineman Blk.
Cuolahan Archibald, physician.
Daib Rev H J (German Lutheran).
Dagle Mrs C L, dressmaker.
Denne Lawrence, baker.
Dechaine Eugene, grocer.
Dohoney John, livery.
**DOWNIE & McQUILLAN** (Joseph Downie, John McQuillan), Real Estate and Insurance. (See page 649.)
Drinker & Fowler (John T Drinker, Charles T Fowler), drugs.
Duteau George A, carpenter.
Duteau Louis C, grocer.
Ebert Wm J, grocer.
Ebert & Hoeckendorf (Otto W Ebert, Ernest Hoeckendorf), grocers.
Emerich G M, register of deeds.
Emerich & Staats (Joseph L Emerich, Edward H Staats), general store.
Empey Alexander F, barber.
**ENGLISH CONSTRUCTION CO, John** English Pres, General Contractors and Builders. (See page 649.)
**ENGLISH JOHN, Pres English Construction Co.** (See p 649.)
Engstrum Charles J, shoes.
Faerber Joseph, physician.
Farber Edward O, jeweler.
Farkvam Ole, saloon.
Farnsworth Wm H, dentist.
Fehland H R, chairman county board.
Fehland H R & Co (Herman Fehland, E F Hauf), hardware.
Fleischfresser Albert, saloon.
Fleischfresser Mrs Bertha, genl store.
**FLETT & PORTER (Wm H Flett, Milton C Porter),** Attorneys-at-Law.
Forest Delton C, veterinary surgeon.
Freeman Adelbert E, propr Hotel Freeman
Fries Adam J, agt C M & St P Ry.
Froelich John J, cigar mnfr.
Gagnon Oscar J, jeweler.
Gallagher Thomas B, saloon.
Gatien Joseph, shoemaker.
Gergen August C, grocer.
Gelhar Bros (Edward and Wm), Meats.
German American State Bank (capital $30,000), David M Phinney pres, F W Kubasta vice-pres, R C Ballstad cashr.
Gilkey & Anson Co (capital $230,000), Leonard N Anson pres, George F Gilkey treas, lumber mnfrs.
**GOETSCH GUST C, Propr Badger Livery Stable.** (See page 649.)
Greivelding Nicholas, florist.
Grob & Kiepke (George Grob, Emil Koepke), grocers.
Grosskopf Charles, saloon.
Gutknecht Paul, blksmith.
Haase Frank J, drayman.
Haasse Robert, baker.
Hamlin J Harvey, county supt schools.
Hammel J & Co (Jacob and Fred Hammel, Fred Loeb), cattle dealers.
Hampel Henry J, saloon.
Hanke Charles F, tailor.
Hankwitz Ferdinand & Son (Ferdinand and Carl F), furniture and undertakers.
Hanscom Parmelia, grocer.
Harris Hans, general store.
Heilman Bros (Louis W Heilman), tailors.
Heilman Edward P, barber.
Heinemann Lumber Co (Sigmund and H H Heinemann).
**HELMS ALMON A, Attorney-at-Law.**

Municipal Judge. Court Commissioner.
Notary Public.
**ALMON A. HELMS,**
Attorney-at-Law,
MERRILL, - WIS.

Herrick I J, dentist.
Hibbard Carl, dairy.
Hillyer Frederick H, drugs.
Hinckley H G, physician.
Hirscher George A, dentist.
Hoistendahl Rev A W (Lutheran.)
Hone Phillip, laundry.
**HOTEL BADGER THE, Wm S Roberts** Manager.
**HOTEL MARSHALL, W L Marshall** Propr. (See adv.)

Everything Clean. Homelike and Cosy.
**HOTEL MARSHALL,**
W. L. MARSHALL, Proprietor.
Rate, $1.00 Per Day. 'Phone 146.
ELECTRIC CARS PASS DOOR.

Howard C M Co, C M Howard pres, R E Howard sec, building material.
Hyman Isaac, saloon.
Jaeckels Michael, saloon.
Janelle Philip, barber.
**JOHNSON C N, Postmaster.**
Johnson Robert, painter.
Johannes Wm & Co (Wm Johannes jr, Charles F Runge), harnessmakers.
Kaiser Emanuel M, livery.
Kamke August, saloon.
Kapsta John, watchmaker.
Kienietz Agnes H, confr.
King John, propr Parker House.

**Geo. F. Rohn,** *"Everything Electrical."*
Complete Stock of Electric Light Supplies at Market Prices
Prompt delivery. MILWAUKEE.

**POLK'S PUBLICATIONS:** Gazetteers and Business Directories of MANY STATES, Medical and Surgical Register of the United States, Dental Register of the United States, Milling, Lumber and Real Estate Directories, and OVER 70 CITY DIRECTORIES.



**INSURANCE. ABSTRACTS. LOANS.**

## PHINNEY ABSTRACT & LAND COMPANY

(INCORPORATED.)

**REAL ESTATE AND FARM LANDS.**

ONLY SET OF ABSTRACTS OF TITLE IN LINCOLN COUNTY, WIS.

DAVID M. PHINNEY, President.
F. W. KUBASTA. Sec'y and Treas.

MERRILL, WIS.

## RYAN LAW and LAND COMPANY,

**RYAN & RUNKE, Attorneys at Law.**

T. C. RYAN. T. H. RYAN. R. B. RUNKE.

**Tracts of Timber and Farm Lands** in Lincoln and Adjoining Counties.

**A THOROUGHLY ARRANGED COLLECTION DEPARTMENT.**

MERRILL, = = = = = WISCONSIN.

JOHN O DAY, President. R. W. BARRETT, Sec'y and Manager.

## MERRILL IRON WORKS,

**MACHINISTS and FOUNDRY.**

Heating and Plumbing Contractors.

**CASTINGS OF ALL KINDS.**

MERRILL, - WISCONSIN.

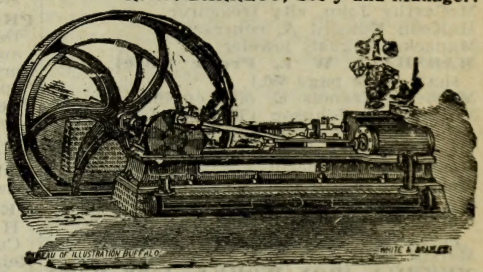

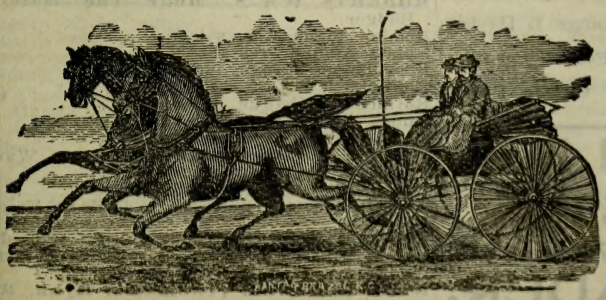

## JAMES W. SCOTT,

Proprietor of the

**OLD RELIABLE LIVERY STABLE, BUS AND BAGGAGE LINE.**

Corner First and Mill Streets, MERRILL, WIS.

The Most Stylish Rigs. — Best and Safest Horses. — Competent Drivers Always in Readiness. Elegant Landau for Parties, Dances and Weddings. New Phone 47.

**The Name and Address of every Real Estate Dealer** IN THE UNITED STATES IS GIVEN IN

## POLK'S REAL ESTATE DIRECTORY,

Also Abstracters of Title, Digest of Realty Laws, Etc. R. L. POLK & CO., Chicago, Ill.

NO BETTER SCHOOL ANYWHERE. **Green Bay Business College.**
Thorough Courses, Modern Methods, Expert Teachers.
(See opp. p. 422.) E. F. QUINTAL, Prop.



Mining Brokers, Timber Land Agents, Mineral Lands, Investment Companies, Trust Companies, Real Estate Dealers, POLK'S REAL ESTATE DIRECTORY.
Addresses of all in the United States given in
R. L. POLK & CO., Chicago, Ill.

King Richard, meats.
King & Kluetz (Edward S King, Herman E Kluetz), drugs.
Kipke Julius, livery.
Klaus John, hides and furs.
Kleinschmidt L, county surveyor.
Klug Henry, saloon.
Knaus Emanuel G, confr.
Knorr Emil, saloon.
Knutson Nels, bicycle repairer.
Krause Fred W, saloon.
Krom Lewis, clothing.
Krueger Otto C, harnessmkr.
Krueger & Kunkel (Gerhardt Krueger, Fred Kunkel), blksmiths.
Laatsch Henry, agt U S Exp Co.
Laatsch Robert F, photogr.
La Count Marie, milliner.
Lambert B J, city clerk.
Langley & Anderson (George W Langley, Nathan L Anderson), genl store.
Larson & Kunkel (Martin Larson, August Kunkel), blksmiths.
**LEIDIGER BREWING CO THE,** Rudolph Leidiger Pres, Ernest Leidiger Vice-Pres and Sec, Paulina Leidiger Treas. (See page 653.)
Lemcke Drug Co, H G Lemcke pres, Emma M Lemcke sec, Phoebe Walsh treas.
Lincoln County Bank (capital $50,000), August H Stange pres, Charles J Kinzel cashier.
**LINCOLN HOTEL THE, Warren F Sanderson Propr.**
Littlejohn Henry, furniture and undertkr.
Livingston Mercantile Co (David Livingston), general store.
Ludwig Rev F G (Evangelical).
McCarthy John, city treasurer.
McKeon Edward A, contractor.
Manecke August, jeweler.
**MARSHALL W L, Propr Hotel Marshall.** (See page 650.)
Mathews Francis E, city engineer.
Mathews & Johnson (Thomas J Mathews, C N Johnson), real estate and lawyers.
Mead Fred L, books and stationery.
Means Justin, sheriff.
Merrill Advocate The, A C Thompson publr.
Merrill Excelsior Co, W T Jacoby propr.
Merrill Glove and Mitten Co, Robert Kurtz propr.
Merrill House, Peter M Akre propr.
**MERRILL IRON WORKS, John O'Day** Pres, R W Barrett Sec and Mngr. (See page 651.)
Merrill Land Co The, Thomas L Davison and C J Solcum mngrs.
Merrill Lumber Co, E A Foster pres, F C Reimers sec.
**MERRILL NEWS, E E Curtis Publr.** (See adv.)

**The Merrill News**
Established 1879.
Eight Pages, with a Paid Circulation **1387.**
**THE LEADER.**

Merrill Railway and Lighting Co, J N Cotton pres, E S King sec.
Merrill Star, Wm M Allen propr.
Merrill Telephone Co, H R Fehland pres.
Metcalf T J, dentist.
Meyer Fred, grocer.
Millaeget Carl, shoes.
Miller Fred, meats.
Milspaugh Andrew, chief fire dept.
Milspaugh Oliver, bottler.
Minenow Frederick, wagonmaker.
Moore George F, barber.
Montgomery Frank M, hardware.
National Bank of Merrill (capital $100,000), Sigmond Heinemann pres, George A Foster sec.
Nelson Andrew B, dry goods.
Nelson Christ, shoes and clothing.
Neubauer Hubert J, barber.
Neubauer Mathias, saloon.
Neurberg Albert, confectioner.
Nordlund K E, photogr.
Nordlund Mrs May, milliner.
Nusbaum John A, furniture.
O'Day John, mayor.
Oien Rev L O (Lutheran.)
Olson Thomas C, barber.
Omet Gust, saloon.
O'Reilly James, vet surgeon.
O'Rourke Michael D L, dry goods and clothing.
Owen E B, dentist.
Pagel John, saloon.
Parker House, John King propr.
Patzer Mrs Amelia, propr Patzer House.
Patzer John, saloon.
Peterman Bros (Wm F and Albert T), genl store.
**PHINNEY ABSTRACT AND LAND CO,** David M Phinney Pres, F W Kubasta sec and Treas. (See page 651.)
Porter Milton C, district atty.
Pophal Wm S, tailor.
Poser J G & Co (Joseph G Poser, Mrs O F Generich), genl store.
Potter Emerson A, barber.
Potter Stella M, mngr W U Tel Co.
Radke Henry, drayman.
Ravn Michael, physician.
**REID, SMART & CURTIS (Alexander** H Reid, Edward M Smart, George G Curtis), Lawyers.
Reinhart Dabney B, phys.
Rex August H, saloon.
**ROBERTS WM S, Mngr The Hotel** Badger.
Rodden Thomas D, saloon.
Rohde August, restaurant.
Rosenbloom Joseph, clothing.
Rossman Fred G, ins.
Rothlisberg George, genl store.
Runge Albert J, shoes and dry goods.
Runge Frederick J, genl store.
Runge & Johannes (Charles F Runge, Wm Johannes jr), harnessmakers.
Rusch Miss Martha, milliner.
Russell Janet P, librarian T B Scott Free Library.
**RYAN LAW AND LAND CO (T C and** T H Ryan, R B Runke), Timber and Farm Lands. (See page 651.)
**RYAN & RUNKE (Thomas C Ryan, R** B Runke), Lawyers. (See page 651.)

**BELTING and SUPPLIES** Leather Belting, Shafting, Pulleys, Hangers, Etc.
Wisconsin Machinery & Manufacturing Co., Milwaukee, Wis.

BLUE ROCK NATURAL LITHIA WATER Best of all for Kidneys, Bladder and Stomach.
ROCK COUNTY MINERAL WATER COMPANY, JANESVILLE, WIS.



Leidiger Brewing Co.'s Keg and Bottled

BEER

Cannot be Excelled for Purity and Quality

ASK FOR IT.

On Sale at Every Saloon in Merrill.

MERRILL, - WISCONSIN.

Sales George H, clerk of court.
**SANDERSON WARREN F, Propr The** Lincoln Hotel.
Sanford Charles H, dentist.
Scheyer Rev J B (Catholic.)
Schmidt A & Co (Ann and Theresa), milliners.
Schlung Rev B B (Methodist.)
Schroeder Gottfried, saloon.
Schulz F Wm, phys.
Schulze Bros (Herman F and M V), plumbers.
**SCOTT JAMES W, Livery, cor 1st and** Mill. (See page 651.)
Scott T B, Free Library.
Searl Charles E, jeweler.
Seidel Charles F, confr.
Shafer George B, jeweler.
Shape Michael, saloon.
Siebert August, saloon.
Siebrandt Rev Fred H, (Luth.)
Skattebo Ole, saloon.
**SMITH FRED J, Attorney-at-Law and** Notary. (See adv.)
**SMITH HARDWOOD LUMBER CO (Fred** J, A H and S N Smith.) (See adv.)

Smith Hardwood Lumber Co.,

Manufacturers and Wholesalers.

OFFICES,

MERRILL and SPARTA, WIS.

Smith Kate, miller.
Smith Wm G, saloon.
Solberg Iver C, shoes.
Solum Christ, gen store.
Stange A H Co (capital $250,000) Aug. H Stange Pres, C H Stange Vice-Pres, A J Stange Sec and Treas, lumber mfrs.
Stanton's Orchestra (Moses Stanton, Joseph Polack).
Steckling Otto, grocer.
Steiners Charles F, books and stationery.
Storm Albert, grocer.
Strickland George, jeweler.
Stuemke Bros (Herman A and W C Stuemke), grocers.
Styza Joseph, tailor.
**SUSEMIHL OTTO, Propr and Publr** Wisconsin Thalbote (Lincoln County Anzeiger). (See adv.)
Teeling John M, saloon.
Thatcher Wilson F, propr Central House.
Thielman Julius, meats.
Thompson Arthur C, publr The Merrill Advocate.
Thompson Ida, dressmaker.
Thompson Samuel, blacksmith.
Townsend John L, photographer.
Townsend Mrs J L, milliner.
Trantow Robert & Co (Robert Trantow, Charles M Howard), paints.
Tuckley Mathew, saloon.
**VAN HECKE JOHN, Attorney-at-Law,** Lincoln Bank Bldg.
Van Norstrand Wm S, dentist.
Walsh Charles C, physician.
Warren B A, physician.
Webber Alexander, gents' furnishings.
Weigand Joseph, bicycle repairer.
Weiss Hardware Co (Theodore J and Joseph P Weiss).
Wendt W & A (Wm and Albert Wendt), flour mill.
Wenzel Gustave, hardware.
Whittaker Wm D, barber.
Wilson Martin, saloon.
Wisconsin Church Mutual Fire Insurance Assn, H P Fehland pres, W H Dicke sec and treas.
**WISCONSIN THALBOTE (Lincoln** County Anzeiger), Otto Susemihl Propr and Publr. (See adv.)

JOB WORK a Specialty, and receives prompt attention. BEST ADVERTISING MEDIUM, at reasonable rates.

Wisconsin Thalbote,

(Lincoln County Anzeiger.)

Telephone: No. 80. OTTO SUSEMIHL.
Office: 1307 E, Main St. Editor and Publisher.

Largest circulation. Reaches every German home in Lincoln and adjoining counties.

MERRILL, WISCONSIN.

Wittman Adolph R, physician.
Woodward Rev D (Methodist).
Woodward H L, bill poster.

Robt. B. Clark WHOLESALE Buyer and Shipper HAY, GRAIN, SEEDS, POTATOES
CHIPPEWA FALLS, WIS. Write for Prices

ABSTRACTS OF TITLES CERTIFIED COPIES OF PLATS FURNISHED
NED WITHERS, Real Estate Dealer, Box 176, Ashland, W.

A. C. UECKE, CUMBERLAND, WISCONSIN.
Real Estate and Unimproved Lands. (See page 12.)



G. Golnik Mnf'g Co., Manufacturer of all kinds of Metal Goods, Office and Desk Railings, Brass Wickets, Fences, Crestings, and all kinds Ornamental Iron Work. 221-225 Eighth St., MILWAUKEE, WIS.

Wright H W Lumber Co, J A Wright pres, A H Wright vice-pres, R C Schulz sec and treas.
Zemilka Frank C, drugs and stationery.
Zipp John W, grocer.

### MERRILLAN.

Population, 800. An incorporated village located at the junction of the G. B. & W. R. R. and the C., St. P., M. & O. Ry., in Jackson county, 12 miles north of Black River Falls, the seat of justice. Has a bank, good hotels, a public library, water works, electric light and a weekly Republican paper—the Wisconsin Leader. Tel., W. U. Exp., Am. and U. S. Telephone connection. Mrs. O. H. Merrill, postmaster.

**HOLLISTER'S ROCKY MOUNTAIN TEA.** (See page 4.)
Bone Moses, saloon.
Bowler Hannah, dressmaker.
Brown S E, jeweler and milliner.
Burkholz D A, hardware.
**CANNON BROS (Joseph & M P), Proprs** Hotel Campbell. (See adv.)

HOTEL CAMPBELL.
CANNON BROS., Propr.
Electric Light and Bath. Table Unsurpassed. Only First-Class Hotel in the place. Steam Heat and all Modern Improvements. Rates Reasonable.
MERRILLAN, - WISCONSIN.

Clark Mrs M A, grocer and baker.
Commercial Hotel, Mrs J Y Maxwell proprs
Dates Charles H, saloon.
Eid Andrew O, general store.
Francis George R, agt C, St P, M & O Ry
Fulton Andrew J, hay presser.
Fulton Elmer J, livery.
Gawell Fred, tailor.
Grau Martin A, shoemaker.
Hathaway Walter R, drugs.
Helbing Charles, saloon.
Hicks Burt W, hardware.
Hill C L, prin of schools.
**HOTEL CAMPBELL, Cannon Bros** Proprs. (See adv.)
Laughlin Mrs L, grocer.
McCormick David M, general store.
Marathon Exchange Bank (capital $5,000) A S Trow pres, J L Wright cashr.
Martin Henry, carpenter.
Maxwell Mrs J Y, propr Commercial Hotel.
Moore Edwin E, physician.
Nettleton Mrs Nora, carpet weaver.
Olson Carl L, barber.
Patterson F E, confectioner.
Pierce Edward, lawyer.
Pomeroy & Anderson (Mark Pomeroy, John Anderson), blacksmiths.
Reichenbach Charles E, justice of peace.
Schultz Gust, blacksmith.
Shafer Mrs Mary A, tailor.
Sprague Oscar L, carpenter.
Stillwell Lemuel B, meats.
Taggart James C, furniture.
Trow Alvin S, general store.
Upson Rev E D (Methodist).
Warren Henry C, mngr Wisconsin Leader.

**WISCONSIN FARM LAND CO, E G** Boynton Pres, Orlando Holway Sec and Treas. (See adv.)

E. G. BOYNTON, Pres. ORLANDO HOLWAY, Sec.
Wisconsin Farm Land Company
Own and are Selling the very Best Unimproved Lands in the Choicest Part of the Banner Dairy State, Clark and Jackson Counties, Wis. Fertile Soil. Pure Water. Sure Crops. Sweet Grasses. Fine Stock. Choice Butter and Cheese. Your chance for a Farm.
Offices: Merrillan, Wis. La Crosse, Wis. Neillsville, Wis.
Merrillan, Wis.

Wisconsin Leader, Henry C Warren mngr.
Woodhull & Lettsson (W H Woodhull, A M Lettsson), general store.

### MERRIMACK.

Population, 500. An incorporated village on the Wisconsin river, and on the C. & N. W. Ry., in Merrimack township, Sauk county, 11 miles southeast of Baraboo, the county seat, and 7 from Lodi, the nearest banking point. Tel., W. U. Exp., Am. Frank A. Cooper, postmaster.

**HOLLISTER'S ROCKY MOUNTAIN TEA.** (See page 4.)
Coats S D, artist.
Cooper W E, grain and potatoes.
**COOPER & PIGG, General Store.**
Cowdrey Rev S B.
Dennis Albert, hotel.
Devlin J R, furniture.
Gross & Herr, live stock.
Haines A G, jeweler.
Johnston Rev J R (Methodist).
Kerstein Gust, shoemaker.
Kindschi M J, general store.
King Solomon, blacksmith.
**KOEPP CHARLES, Wagonmaker.**
Kunce August, wagonmaker.
Lang Role, meats.
Martin Marshall T, physician.
Martin Mrs M T, music teacher.
Odekirk Clara, music teacher.
Parks Charles, mason.
Peck H L, drayage.
Perry W W, carpenter.
Pigg Charles, mason.
Rich George, carpenter.
Rotzoll John G, blacksmith.
Smith J H & Son, general store.
Vanderhoef E R, carpenter.
Wood R, railroad exp and tel agt.

### MERRITTVILLE.

Marquette county. Name changed to Endeavor.

**HOLLISTER'S ROCKY MOUNTAIN TEA.** (See page 4.)

### MERTON.

Population, 200. A village on the C., M. & St. P. Ry., and on the Bark river, in Merton township, Waukesha county, 12 miles northwest of Waukesha, the county seat, and 5 from Hartland, the nearest banking point. Telephone connection. Has Baptist, Lutheran and Methodist churches. Exp., U.

G. D. JONES LAND CO., WAUSAU, WIS. (See page 9)
We Own 28,000 acres Marathon County Lands.

FERROFIX BRAZING CO.
251 LAKE ST. Milwaukee, Wis. (See page 3.)



S. Tel., W. U. A. E. Schraudenbach, postmaster.
**HOLLISTER'S ROCKY MOUNTAIN TEA.** (See page 4.)
Cafemeyer Louis, mason.
Craven E A, U S Exp agt and station agt.
Ebert Hugo, barber.
Fromm Albert, blacksmith.
Lehman Wm, carpeter.
Lehner Samuel, saloon.
Marquet John, summer resort.
Marshall R, real estate.
Mayhew Willis M, apiarist.
Mayhew W W & Co, grocers.
Norton Hardware Co.
Price Wm, hotel and saloon.
**PRITZLAFF JOHN T, General Store.**
Rice John A, physician.
Roesch John, carpenter.
Rosenfeld Rev M (Evangelical).
Schneider John P, flour mill and grain.
**SCHRAUDENBACH A E, Postmaster,** Notary Public, General Store and Potatoes.
Searles Mrs C A, millinery.
Turner Henry, carpenter.
Weiss Herman, meats.
Winkler & Becker, creamery.

### METOMEN.

A discontinued postoffice and flag station on the C., M. & St. P. Ry., in Metomen township, Fond du Lac county, 18 miles west of Fond du Lac, the county seat. Ripon and Brandon, each about 5 miles distant, afford banking facilities. Has rural free delivery from Ripon.
**HOLLISTER'S ROCKY MOUNTAIN TEA.** (See page 4.)

### METZ.

A country postoffice in Wolf River township, Winnebago county, 35 miles northwest of Oshkosh, the county seat, and 9 from Fremont, the nearest shipping point. F. F. Niemuth, postmaster.
**HOLLISTER'S ROCKY MOUNTAIN TEA.** (See page 4.)
Draeyer F W, blacksmith.
**NIEMUTH F F, Genl Store and Postmaster.**
Niemuth W F, saloon.
Timm H T, cheese manufacturer.

### MIDDLE INLET.

Population, 300. On the C., M. & St. P. Ry., in Peshtigo township, Marinette county, 25 miles northwest of Marinette, the judicial seat, and 6 from Wausaukee, the nearest banking point. Exp., U. S. Tel., W. U. E. W. Dropp, postmaster.
**HOLLISTER'S ROCKY MOUNTAIN TEA.** (See page 4.)
Baker H J, barber.
Cobb J E, live stock.
Cohler Bros, orchestra.
Cornell J T, constable.
Cornell M S, justice and blksmith.
Dropp E W, R R, exp and tel agt and P M.
**MARTIN ALEX, Genl Store.**
M W A String Band.
Schultz C, saloon.

### MIDDLE RIDGE.

In Washington township, La Crosse county, 20 miles east of La Crosse, the judicial seat, and 8½ from Bangor, the nearest banking and shipping point. Has rural free delivery from Bangor.
**HOLLISTER'S ROCKY MOUNTAIN TEA.** (See page 4.)
Arentz Peter, general store.
Schmitz A, blacksmith.

### MIDDLETON.

Population, 600. A village on the C., M. & St. P. Ry., in Middleton township, Dane county, 7 miles west of Madison, the county seat and banking point. Has Baptist, Catholic, Lutheran and Methodist Episcopal churches and a graded public school Tel., W. U. Exp., U. S. Telephone connection. Mrs. S. Schroeder, postmaster.
**HOLLISTER'S ROCKY MOUNTAIN TEA.** (See page 4.)
Allen Dr Charles F, drugs.
American House, Mrs Jacob Stricker propr
Atwood E L, saloon.
Bethge August, shoes.
Beutin Fritz C, wagonmaker.
Brumm & Brumm (Herman and John H), general store.
Busch Rev C (Lutheran).
Cullan Wm, blacksmith.
Dahk John H, blacksmith.
Dick John, meats.
Durkoop Frank J, furniture.
Dyle David, general store.
Esser John jr, propr Washington Hotel.
Goth Henry, hardware.
Grant Arthur M, harness.
Green John W, grain and feed.
Gruetter Bernard, saloon.
Haberland Henry, carpenter.
Hilger & Schulenburg, farm impts.
Hoffman Wm, hotel and grist mill.
Hoskins Bros (Wm F and John C), creamery.
Hugel Fred, grocer.
Ibenthal & Busch (Wm Ibenthal, Wm J Busch), bottlers.
Knoll Louis, painter.
Lamboley August, barber.
Lammert Christian, shoes.
Lane August C, tailor.
Lefebvre & Schneider (Henry Lefebvre, Charles Schneider), blacksmiths.
Lyle David, general store.
Manning Walter J C, tinsmith.
Meister Philip, grocer.
Muetz Fritz, grocer.
Niebuhr Charles, saloon.
Pierstoff Wm F, lumber.
Priem H F, saloon.
Rannenberg Charles H, saloon.
Reiels Henry, painter.
Rowley Anton G, drugs.
Ruhmann Rev F (Catholic).
Runge Julius, poultry breeder.
Russ Louis, furniture.
Scherbel Rev E F (Methodist).
Schneider Wm, saloon.
Schneider W J, well driller.
Schroeder August, meats.
**SCHROEDER MRS SALOME,** Postmaster and Confectioner.

Insure With... The Mutual Benefit Life Insurance Co. Is Absolutely Non Forfeitable
After two years EVERY POLICY issued by the Company, except for Non Payment of Premium,

GRADUATES of the EAU CLAIRE BUSINESS COLLEGE, Eau Claire, Wis., are Furnished Employment

Die Making Stamping and Tool Co.
LA CROSSE, WIS.



THE UNION CENTRAL Life Insurance Co., Cincinnati, Ohio
ORGANIZED 1867. Assets, $43,891,738.40
Good Reliable Agents Wanted.
M. D. FETHERS, Gen'l Agent, Southern Wis.
MADISON, WIS.
(See Page 7.)

Schulenberg Wm, general store.
Schuster Edgar E, dentist.
Shipley Frank, R R, exp and tel agt.
Stricker Mrs Jacob, propr American House.
Tiedeman Rudolph J, drugs.
Trulock James F, livery.
Vertheim Otto H, harnessmaker.
Wahler August J, painter.
Walberg John, grocer.
Washington Hotel, John Esser jr propr.
Watzke Louis, pianos, etc.
Wisenberg Charles, blacksmith.
Wolf Henry G, wagonmkr.

### MIDLAND.

Marquette county. Name changed to Browning.

**HOLLISTER'S ROCKY MOUNTAIN TEA.**
(See page 4.)

### MIDWAY.

Population, 100. A village on the C. & N. W. Ry., in Onalaska township, La Crosse county, 8½ miles north of La Crosse, the county seat and nearest banking point. Telephone connection. Albert J Lander, postmaster.

**HOLLISTER'S ROCKY MOUNTAIN TEA.**
(See page 4.)
Holtz John, groceries.
Livingston M R, railroad agent.
Lunde Evan J, blacksmith.
Nutting C W, hotel.
Williams Lloyd, groceries.

### MIFFLIN.

Population, 300. A village in township of same name, Iowa county, 18 miles southwest of Dodgeville, the county seat, and 3½ northeast of Rewey, the nearest railroad station and banking point. Mail, daily. Telephone connection. Mary M. Wilkinson, postmaster.

**HOLLISTER'S ROCKY MOUNTAIN TEA.**
(See page 4.)
Baker R, railroad, exp and tel agt.
Cushman, Anthony & Enloe, miners.
Greenwood H W P, constable.
Gruber Charles, general store.
Hird & Hird, miners.
Jones & Snow Co, miners.
Marty Alois, cheese mnfr.
Nolan & Cuchman, cattle dealers.
Palefield Thomas, lawyer and justice.
Renick A, nurseryman.
Spensley, Greenow & Bainbridge, miners.
Stacey James, blacksmith.
Stacey Philo, blacksmith.
White John & Sons, carpenters.
**WILKINSON GEORGE, General Store.**
Wilkinson & Co, miners.
Wonn Wm, hotel and wagonmaker.
Wonn & Jenkins, miners.

### MIKANA.

Population, 25. On the M., St. P. & S. Ste. M. Ry., in Barron county, 25 miles from Barron, the judicial seat, and 10 from Rice Lake, the nearest banking point. Telephone connection. J. E. Thomas, postmaster.

**HOLLISTER'S ROCKY MOUNTAIN TEA.**
(See page 4.)
Carter Frank, saloon.
Enders F J, hardware.
Enders John, shoemkr and harness repr.
Grotthoff Peter, carp and repairer.
Lee & Kringle, general store.
**THOMAS J E, Genl Store and Postmaster.**

### MILAN.

Population, 100. On the A. & N. E. R. R., in Johnson township, Marathon county, 30 miles west of Wausau, the judicial seat. Abbotsford and Athens, both 7½ miles distant, afford banking facilities. Telephone connection. Exp., National. M. Ellingson, postmaster.

**HOLLISTER'S ROCKY MOUNTAIN TEA.**
(See page 4.)
Dacke Henry, saloon.
**ELLINGSON MARTIN, Lumber.**
Haderlein J, blacksmith.
Hesel J J, hardware.
**MILAN STORE CO, General Store.**
Oehlmann Henry, logger.
Paterson Bros, hoop mnfrs.

### MILFORD.

A discontinued postoffice in Jefferson county, 9 miles northwest of Jefferson, the judicial seat, and 3½ from Lake Mills, its banking and shipping point. Has rural free delivery from Lake Mills.

**HOLLISTER'S ROCKY MOUNTAIN TEA.**
(See page 4.)
Bretzman O, saloon.
Dickerhoff Otto, mason.
Hahn Gustav, blacksmith.
Hein Wm, saloon.
Hoffman Henry, carpenter.
Hooper & Son, flour, saw and cider mills.
Muck H, blacksmith.
Pruess E, saloon.
Zimmerman & Verginz, general store.

### MILLADORE.

Population, 275. On the W. C. Ry., in Milladore township, Wood county, 19 miles north of Grand Rapids, the judicial seat and 15 from Stevens Point, the nearest banking point. Has Catholic, Lutheran and Methodist churches. Tel., W. U. Exp., National. Telephone connection. A. S. Petersen, postmaster.

**HOLLISTER'S ROCKY MOUNTAIN TEA.**
(See page 4.)
Bazal Charles, tailor.
Benish Stephen, carpenter.
Berdan W G, saloon.
Berndt C L, painter.
Brandl Ignatz, tailor.
Bretl Martin, blksmith.
Conway Rev James (Methodist).
Empey A J, genl store, cheese mnfr and stave mill.
Gebert Anton S, meats.
Gustavson C, carpenter.
Hardina George, carpenter.
**HOOPER GEORGE, Real Estate.**
Hosak Frank, mason.
Jefferson Harry, lumber.
Kanopa James, carpenter.

CEMENT { Milwaukee Cement Co., 7 Plankinton Bldg., Milwaukee, Wis.

**J. CHRIS. HEINRICH,** Consulting Mechanical Engineer
FUEL ECONOMY.
ENGINE AND BOILER TESTS A SPECIALTY.
(See Page 4.) 921 GARFIELD AVENUE, MILWAUKEE, WIS.



Kupseh Anton, hotel.
**LANG JOSEPH, Genl Store and Saloon.**
Lynch Edward, planing mill.
McWhittey A H, saw mill.
Malik Peter, mason.
Matejovitz J J, blacksmith.
Milladore Lumber Co, saw and planing mills.
Obst Jacob, cigar mnfr.
Paulik John G, shoemaker.
Penney H W, railroad, exp and tel agt.
**PETERSEN CHARLES L, Notary, Real Estate, Insurance and Steamship Agt.**
Prausa Matt, carpenter.
Razum John A, hotel and agrl implts.
Rounseville G L W, physician.
Schlas John, saloon.
Sedema John, saloon.
Smith Charles E, lumber and insurance.
**STEJISKAL FRANK, General Store.**
Tartell E N, phvsician.
Teefeldt F, shingle mill.
Vedvacke Joe, hotel.
**VERHULST JACOB, Genl Store.**
Wilke Wm, lumber.

### MILLARD

Population, 60. A postoffice in Sugar Creek township, Walworth county, 7 miles northwest of Elkhorn, the county seat, nearest railroad station and banking point. Telephone connection. Mail, daily. W. W. Case, postmaster.

**HOLLISTER'S ROCKY MOUNTAIN TEA.**
(See page 4.)
**CASE & BRANDT, General Store.**
Wakeham Rev W (Baptist).
Waters F, blacksmith.
Wisconsin Butter and Cheese Co.

### MILLHOME.

A discontinued postoffice in Manitowoc county 30 miles southwest of Manitowoc, the county seat, and 4 from Kiel its shipping and banking point. Has rural free delivery from Kiel.

**HOLLISTER'S ROCKY MOUNTAIN TEA.**
(See page 4.)
Dexheimer & Raquet Co, saw mill.
Eickhoff Wm, flour mill.
Rauchschwalbe H, genl store and hotel.

### MILLS.

Population, 100. On the C., St. P., M. & O. Ry., in Mills township, Washburn county, 14 miles north of Shell Lake, the judicial seat and 7 from Spooner, the nearest bank location. Exp., Am. Tel., W. U. Telephone connection. Thomas H. Fielding, postmaster.

**HOLLISTER'S ROCKY MOUNTAIN TEA.**
(See page 4.)
Bergum Knute, blacksmith.
Campbell W R, real estate.
**FIELDING THOMAS H, General Store and Postmaster.**
German Orchestra.
Johnson J E, livery.
Larson Samuel, genl store.
Lauterbach A, meats.
Lauterbach Theo, justice.
Link C E, justice.
McDorman Lee, saloon.
Peck A J, general store.
Peterson A E, saloon.
Reed Ed, saloon.
Sinclair H L, railroad, exp and tel agt.
Stockman Lizzie, hotel.
Tiech Herman, wagonmkr.

### MILLS CENTER.

A country postoffice in Pittsfield township, Brown county, 9 miles northwest of Green Bay, the county seat, shipping and banking point. Stages daily to Green Bay and Shawano. Mail, daily. E. G. Boyden, postmaster.

**HOLLISTER'S ROCKY MOUNTAIN TEA.**
(See page 4.)
**BOYDEN E G, General Store.**
Lawler E, saloon.

### MILLSTON.

Population, 200. A village on the C., St. P., M. & O. Ry., in Millston township, Jackson county, 12 miles southeast of Black River Falls, the county seat and nearest banking point. Has Catholic and Union churches. Tel., W. U. Exp., Am. Telephone connection. Edward Mills, postmaster.

**HOLLISTER'S ROCKY MOUNTAIN TEA.**
(See page 4.)
Bunde R, saloon and ties.
Bunde Mrs R, milliner.
Drescher E, grocer and notions.
Frost R K, railroad, exp and tel agt.
Frost Mrs R K, music teacher.
**JONES P W, Wood, General Store and Cranberry Grower.**
Ketchum O, cranberry grower.
McLaughlin Thomas, blacksmith.
**MILLER S C, Notary and Agrl Implts**
Mills H B, saw mill and polled cattle.
Mills Jessie, music teacher
Mills J A, real estate.
Millston House, A C Ketchum propr.
Smothers Wm, carpenter.
Zahrte Wm H, saloon, ties, etc.

### MILLTOWN.

Population, 125. Formerly known as Patterson, is on the M., St. P. & S. Ste M. Ry., in Milltown township, Polk county, 7 miles northwest of Balsam Lake, the county seat, and 5 from Luck, its banking point. Exp., Western. Telephone connection. J. Laursen, postmaster.

**HOLLISTER'S ROCKY MOUNTAIN TEA.**
(See page 4.)
Banks Mads, feed and planing mill.
Demming Olson, propr Milltown Hotel.
Hermansen J H, hotel, grocer and meats.
Holm John P, paints, oils and brushes.
Jensen J T, barber and notions.
Jensen & Rahr, cattle dealers.
**LAURSEN J, General Store and Justice.**
Michaelson J M, undertaker.
Michaelson M P, blacksmith, agrl impts.
Milltown Band, J Laursen sec.
Nelson Christian, photographer.
Sorensen J P, mngr creamery.
Sund J L, general store.

**PATENTS.**
Trade-Marks, Caveats, Labels and Copyrights promptly procured. A 48-Page Book Free. Send Sketch or Model for Free Opinion as to Patentability. All business treated as sacredly confidential. 25 years' experience. Highest references. Send for Book. Address, **W. T. FITZGERALD & CO., Attorneys at Law, Department 8, WASHINGTON, D. C.**

**Dunnville Stone Co.** Robert A. Lang, Pres., H. R. Lang, Sec. and Treas.
(Incorporated) CUT STONE CONTRACTORS
**Cut and Sawed Stone from their Quarries at Dunnville and Colfax, Wis.; also Dealers in General Merchandise. Store at Dunnville. Address No. 636 Galloway Street, EAU CLAIRE, WIS.**

**DECORATIONS**
ODIN J. OYEN, 116 S. 4th St., LA CROSSE, WIS.
For CHURCHES, THEATRES, RESIDENCES
Designs and estimates furnished for Decorating, Painting and Hardwood Finishing. Foreign and Domestic Wall Paper Fabrics. (See adv. in class Clergymen)

CHAS. W. SCHNECK, BRO. & CO. PRACTICAL MACHINISTS
Repairing Engines, Gas Engines and Pumps of Every Description. Builders of Special Machinery, Tools, Dies, Etc. General Repairing.
727-729 St. Paul Ave., Milwaukee, Wis. (See adv. in Classified Machinists.)



**MILLVILLE.**

Population, 100. On the Wisconsin river, in Millville township, Grant county, 19 miles northwest of Lancaster, the county seat, 7 from Bridgeport, the nearest railroad station, and 13 from Prairie du Chien, the usual banking point. Mail, daily. J. W. Horsfall, postmaster.

**HOLLISTER'S ROCKY MOUNTAIN TEA.**
(See page 4.)
Beadle Joseph, creamery.
Beitler John, blacksmith.
**HORSFALL J W CO, General Store,** Saw Mill, Feed Mill and Postmaster.

**MILTON.**

Population, 800. Is located at the junction of the Mineral Point and Prairie du Chien divs., C., M. & St. P. Ry., in Rock county, 8 miles north of Janesville, the judicial seat, and 62 southwest of Milwaukee. It has a weekly newspaper—the Journal—a bank, churches of the Seventh Day Baptist, Congregational and Methodist denominations, good schools and Milton College (an institution for both sexes), which has gained a deserved reputation. Exp., U. S. Tel., W. U. W. W. Clarke, postmaster.

**HOLLISTER'S ROCKY MOUNTAIN TEA.**
(See page 4.)
Anderson & Errington (James C Anderson, Ed C Errington), livery.
Babcock & Son (Ezra S, Ezra S jr), pumps.
Bank of Milton (capital $50,000), B H Wells pres, P M Green cashr.
Barnes Edward L, grain.
Binnewies Frank C, physician.
Borden Fred G, leaf tobacco.
Borden Wm H, physician.
Brown Mark L, confectioner.
Burdick Ellery H, photogr.
Burdick Justin H, physician.
Carey Mrs Gertrude, milliner.
Clarke Erastus P, insurance.
**CLARKE WM W, Books and Notions.**
Clarke Willis P, drugs.
Clemons Hodge C, grocer.
**COTTAGE HOTEL, Fremie Loofboro** Propr West Side of Square.
Crandall Mrs Anna S, A M, prof Milton College.
Crosby Newall W, general store.
Crumb & Cleland (Oscar D Crumb, Wm R Cleland), farm impts and blacksmiths.
Davidson John E, carpenter.
Davis Susie B, A B, prof Milton College.
Davis Wm K, propr Milton Journal.
Deland Wm Clifton, A M, D D, pres Milton College.
Dunn, Boss & Co (Frederick C Dunn, George R and Mrs George R Boss), genl store.
Fetherston George R, grain.
Fross Wm H, carpenter.
Green Paul M, poultry breeder.
Hatlestead Rev R (Methodist).
Hoag Andrew S, real estate.
Holmes Edward A, grocer.
Jackson George, leaf tobacco.
Jackson Harrod, meats.
Lane Wm H, carpenter.
Laube Herbert D, prin of school.
Lavanway John W, wagonmkr.
Lee Arthur B, harnessmkr.
Livingston Francis S, blksmith.
**LOOFBORO FREMIE, Propr Cottage Hotel.**
McClelland Rev A L (Congregational).
McEwen Wm A, insurance.
McNitt Ira J, poultry breeder.
Mansfield G C Co, creamery.
Maxson Horace G, wagonmaker.
Maxson Wm B, hardware.
Milton College Library.
Milton College Review.
Milton Journal, Wm K Davis propr.
Moore Clarence G, plasterer.
North Rev Thomas W (Methodist).
Oates Wm, leaf tobacco.
O'Donald John W, hotel.
Orcutt Loren C, carpenter.
Orcutt Orrie B, barber.
Osborne Glen G, insurance.
Paul John, chairman board of supervisors.
Perry Charles E, dentist.
Perry Pen Co (Wm K Davis), fountain pen mnfrs.
Place T Irving, jeweler.
Platts Mrs Emily A, A M, prof Milton college.
Platts Rev L A (Seventh Day Baptist).
Pullan Mrs E H, dressmaker.
Rice Miles, fruit grower.
Shaw Edwin, A M, prof Milton College.
Smith Lynn T, grocer.
Stillman Jairus M, prof Milton College.
Summerbell Frank, dairy.
Sunby Louis C, shoes.
Thomas Walter D, A M, prof Milton College.
Tompkins Peter, agt C, M & St P Ry.
United States Express Co, E A Holmes agt.
Van Horn Arthur M, meats.
Vincent James, leaf tobacco.
Vincent & Hassinger (James Vincent, George W Hassinger), live stock.
Whitford Albert, A M, prof Milton College.
Whitford Alfred E, A M, prof Milton College.
Whitford Mrs Mary, A B, inst Milton College.
Wieglef Emile F, barber.
Wilbur & Butts (Rose Wilbur, Addie Butts), dressmakers.

**MILTON JUNCTION.**

Population, 800. A village on the C., M. & St. P. Ry., at the junction of the C. & N. W. Ry., in Rock county, 8 miles north of Janesville, the county seat, and 64 from Milwaukee. Has Catholic, Baptist, Seventh Day Adventists and Methodist churches, a bank, 3 hotels, and a weekly newspaper—the Telephone. Exp., Am. and U. S. Tel., W. U. C. S. Button, postmaster.

**HOLLISTER'S ROCKY MOUNTAIN TEA.**
(See page 4.)
Ainsley Micajah H, carpenter.
Brown Nelson R, wagonmaker.
Bunnell Frank A, cigars.
**BUTTON CHARLES S, Postmaster.**
Butts George K, grocer.
Catlin Mrs Grace, dressmaker.
Chambers & Owen (Stewart C Chambers, John H Owen), notions.

WE WANT YOUR COLLECTIONS.
Northwestern Col. Agency, 6th Floor Sentinel Bldg, Milwaukee, Wis. Years of experience enables us to give satisfaction in every particular. Experienced collection attorneys retained in each city. Special attorneys sent from home office when desired.

How's Your Wiring? Does it Pass Underwriters' Inspection?
ESTIMATES AND POINTERS
A. O. COLBY, La CROSSE, WIS.



Chatfield George, blacksmith.
Clark Bros (Charles C and Milton), live stock.
Codman Extract and Medicine Co (B M Codman, F R Roberts), extracts and medicines.
Cole Philander H, agt C & N W Ry and Am Exp.
Commercial House, J W Stout propr.
Conn, Schmidt & Henderson (Joseph Conn, Michael Schmidt, A O Henderson), genl store.
Coon George E, physician.
Coon George W, insurance.
Cotrell Alonzo, wagon maker.
Crandall Rev G J (Baptist).
Crandall John B, painter.
Crandall Orville G, sorghum mnfr.
Crandall Sherman L, photographer.
Damuth Edward, baker.
Davy John W, hardware.
Fox Clara, laundry.
Frey Wm B, barber.
Furness Mattie M, general store.
**GAGE JAMES P, Hotel.**
Gates Wm H, drugs.
Gray Bros (Marion D and Frank B), livery
Gray Frank, rural mail carrier No 12.
Gray Marion D, mail carrier rural delivery No 13.
Hayes Dennis, coal.
Heine Wm F, agt C, M & St P Ry and U S Express.
Hull Calvin, hardware.
Hull Edward S, physician.
Hull Freeborn L, farm implts.
Jennings Fred C, creamery.
Jones Alexis B, painter.
Jones Philip, barber.
Keith Barak B, painter.
Kelly Charles, physician.
Lackner Courtland, harnessmaker.
Loofboro Edwin B, dentist.
Maxson Albert S, physician.
Menz & Garthwait (Albert E Menz, Charles M Garthwait), meats.
Milton Co-operative Creamery Co, W P Marquart pres, W A Dodd sec.
Monroe Fremont C, agrl implts.
Morgan House, J P Gage propr.
**OVIATT WILLIAM C, Publr Weekly** Telephone.
Partridge Delano H, leaf tobacco.
St Paul Hotel, J W Swaney propr.
Seeger E F & Sons (Edward F, Otto L and Gustav A), clothing.
State Bank of Milton Junction (capital $40,000), C C Clark pres, Wm H Gates cashr.
Stockman George, general store.
Stone Israel G, blacksmith.
Stout Joseph W, propr Commercial House.
Thorpe D Eugene, general store.
Thorpe Wm R, drugs.
**WEEKLY TELEPHONE, W C Oviatt** Publr, 29th Year of Publication, Advertising Rates on Application (Weekly).
West Allen B, lumber.
Yerkes George W, furniture.

## MILWAUKEE.

The city of Milwaukee, the metropolis of the State of Wisconsin and the county seat of Milwaukee county, is located on the west shore of Lake Michigan, at the mouth of the Milwaukee river, 85 miles north of Chicago. Milwaukee, being located upon high ground and subjected to the tempering influence of the great body of water upon which it is situated, is not affected by the extremes of heat and cold which tend to produce great discomforts. This fact has had much to do with the making of the reputation which it has acquired as a summer resort, and in spreading its fame as a desirable convention city. For several years Milwaukee has lead American cities in the number of conventions, and as a mecca for the annual pilgrimages of the constantly increasing number of national societies its reputation is constantly extending. Everything about the city tends to enhance this reputation. Its beauty of situation, with its bluffs a hundred feet high looking off over the blue expanse of the lake, its shaded streets lined with majestic public buildings, magnificent business blocks, stately churches, spacious and handsome school buildings, grand mansions and beautiful dwellings; its wooded parks; the elegance and comfort of its hotels; the completeness and availability of its electric railway system, reaching out to the neighboring cities and villages and to the well-known health resorts of Waukesha county; its contiguity to the lake regions of Wisconsin, bringing the fishing and boating facilities within easy reach; its reputation for hospitality, in short, everything which contributes to the comfort and to the pleasure of the tourist can be found in Milwaukee in abundant measure.

### POPULATION.

Milwaukee is today a city of 333,500 inhabitants, having grown to this size in the short space of fifty-five years from the 20,000 revealed by the census of 1850. The United States census taken in 1890 determined the population to be 285,315. At the time the census was taken there had been annexed to the city territory containing a population, according to the census, of 3,585, which could not be counted in the city's total because the ninety days required for the publication of the ordinance had not quite elapsed at the time the enumeration was made. The actual population of the city, therefore, was then 288,900, a number which would have placed Milwaukee twelfth in the list of American cities, to which proud position it had advanced from sixteenth in 1890. The natural growth of the city since that date has added more than an additional 44,000 to its numbers, making the total population at this time, on a conservative estimate, what has been above stated—333,500.

### TRANSPORTATION.

Superior shipping facilities to the south, west and north are afforded by the Chicago & Northwestern, the Chicago, Milwaukee & St. Paul and the Wisconsin Central Railways, with a combined mileage of 16,02[illegible] miles, forming one grand network direct to all points on the Missouri river as far south as Kansas City, and from Fargo to the eastern end of Lake Superior on the north, connecting with all western and southern lines extending to the Pacific coast and Gulf of Mexico.

M. Pfeifer Heating Co.
Steam, Hot Water and Ventilating Heating
ALL KINDS OF STEAM PUMP AND AIR COMPRESSION
MECHANICAL ENGINEERING
TELEPHONE CONNECTION
314 Sycamore St., MILWAUKEE, WIS.

Henry Danischefsky
TELEPHONE CONNECTION
1060 Eighth St., Milwaukee, Wis.
(See Adv. in Milwaukee)
MASON and GENERAL CONTRACTOR.

BEAVER'S Reliable Life Insurance at Cost. Combining the economy of Fraternal Insurance with the Reserve Fund Stability of Old Line Insurance. DEPUTIES WANTED. Ben. E. Wait, Sec., Stoughton, Wis.



MISSOURI PACIFIC RY. "THE COLORADO SHORT LINE" From St. Louis to Kansas City, Pueblo and Denver.

The great railroad systems operating between Milwaukee and the Atlantic coast are most important factors in solving problems of low rates and quick service for the enormous eastbound tonnage which flows from and through Milwaukee, across and around the lake.

Of these systems, the Grand Trunk and Pere Marquette railways, covering 6,363 miles in Michigan and Canada, operate all the year round, a fleet of six car ferries, with a capacity of 30 cars each from Milwaukee. The seven great trunk lines, namely: The New York Central, Erie, Lehigh Valley, Lackawanna, Pennsylvania, Baltimore & Ohio and the Canada-Atlantic railways, reaching from the Atlantic cost westward, own and operate immense fleets of steamers between their western termini and Milwaukee direct.

Of the independent steamship lines, the Goodrich Transportation Company with a fleet of nine, the Barry Bros.' Transportation Company with a fleet of three, the Crosby Transportation Company with two steamers and one car ferry and the Michigan Salt Transportation Company with two splendid freight and passenger steamers operate daily all the year round between Milwaukee and all points north to Mackinaw and south to Chicago on the west shore of Lake Michigan and east to Ludington and Grand Haven. During the season of navigation the Lake Michigan & Lake Superior Transportation Company operates between Milwaukee and points on Lake Superior to Duluth.

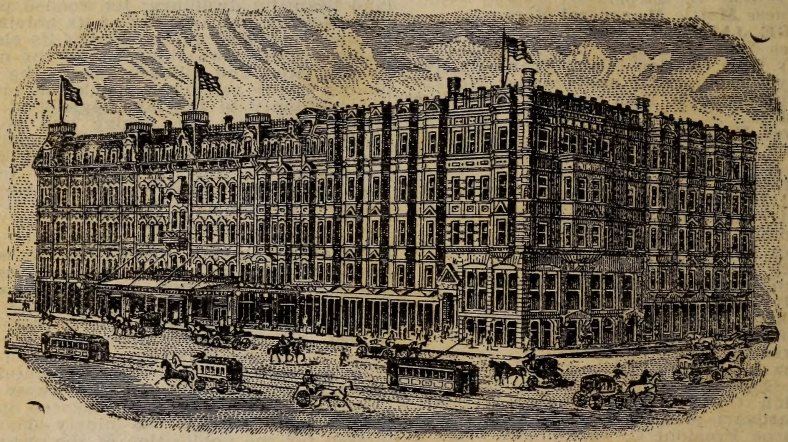

PLANKINTON HOUSE.

## MANUFACTURING AND JOBBING.

Milwaukee is the greatest manufacturing city of its size on the continent. It is a natural manufacturing center. To the city's natural advantages, its invigorating climate, an abundant supply of the purest water, nearness to the base of iron and timber supplies and its superior transportation facilities are in a large measure due the city's wonderful forward movement in manufacturing. In 1880 the total products of the city's industries were worth $43,000,000, in 1890 they were worth $106,263,500 and in 1903 they were worth $251,310,000. During recent years the volume of Milwaukee's manufactured products has been to the full capacity of its factories. Large manufacturing conerns in various parts of the country are looking for factory locations in Milwaukee. Statistics of manufacturing show that in 1900 there were 66,788 persons employed in the various manufactories, $31,336,496 were paid in wages, $121,521,808 capital was employed and the value of production was $174,493,778, while in 1903 persons employed numbered 84,722, paid in wages $45,558,191, capital employed was $164,537,395 and value of production $251,310,947.

Five leading lines of manufacturing, from figures compiled for the Milwaukee Sentinel, business of 1903, embracing all features of metal working, all clothing, except boots and shoes, leather and leather working, all brewery products and all meat products, show as follows:

Value of products in:

All metal working industries combined ..... $86,928,723
Percentage of increase over 1902, 8.7%.
All wearing apparel, except boots and shoes ..... 29,747,750
Percentage of increase over 1902, 11.11%.
All leather producing and working industries ..... 27,730,335
Percentage of increase over 1902, 14.4%.
All brewery products ..... 21,917,610
Percentage of increase over 1902, 5.7%.
All meat products ..... 17,436,856
Percentage of increase over 1902, 7.5%.

Milwaukee is the logical wholesale trading center for a large region of country.

SIGN OF THE BLUE FLAG. Registered ZIMMERMANN BROS. Clothing Co. 384 East Water St., MILWAUKEE, WIS. — RETAIL. —

# Catalogue and Book Printers

OUR PRINTING PLANT IS SPECIALLY EQUIPPED FOR HANDLING

## Large Editions of Catalogues, Books, Booklets, Folders, and Advertising Literature

IN ALL LANGUAGES.

Manufacturers, Extensive Advertisers and All Users of Good Printing will find it to their advantage to let us figure on their Printing before placing their orders elsewhere.

## WE OPERATE OUR OWN BINDERY

AND ENJOY PARTICULAR FACILITIES FOR THE MANUFACTURE OF

**Special Blank Books, Blanks,**
**Loose Leaf Devices, Manifolding Systems,**
**Edition and General Bookbinding.**

## Electrotyping and Stereotyping

SCALE OF PRICES AND DISCOUNT RATES ON APPLICATION.

Good Work! Prompt Service! Satisfactory Prices!

## GERMANIA PUBLISHING CO.

GERMANIA BUILDING,

MILWAUKEE, WISCONSIN.

Germania

Milwaukee's German Daily.

Abend Post

# AMERICA'S GREAT GERMAN NEWSPAPER CENTER

GERMANIA BUILDING.

THE WORLD'S LARGEST GERMAN NEWSPAPER BUILDING
ERECTED AND OWNED BY THE

GERMANIA PUBLISHING COMPANY,

GEO. BRUMDER, PRESIDENT.

GERMANIA SQUARE,

MILWAUKEE, - WISCONSIN.

MILWAUKEE'S GREAT GERMAN LIST:

**DAILY GERMANIA**
CIRCULATION, 24,568

**SUNDAY GERMANIA**
CIRCULATION 27,185

**WEEKLY GERMANIA**
CIRCULATION 107,413

**GERMAN FARM JOURNAL**
CIRCULATION 102,333

**DEUTSCHE WARTE**
CIRCULATION 25,000

**DIE RUNDSCHAU**
CIRCULATION 22,000

## COMBINED CIRCULATION OVER 300,000

**Gateway City Steel Tank and Roofing Co.** LA CROSSE, WISCONSIN.
**Cornices, Skylights, Roofing and Siding, Copper, Tin, and Sheet Iron Work.**



Its superior transportation facilities insure prompt and cheap delivery of goods to retailers throughout a large part of the northwest. As a wholesale point it surpasses any other city of its size in the country. Its jobbing houses are among the largest in the west and the completeness of their supplies is unsurpassed. They include all staple articles of trade. No other city in the United States can show such a record of increase in wholesale business during the last decade. The total wholesale business of the city from 1896 to 1904 was as follows:

| | | | |
|---|---|---|---|
| 1896 | $176,769,970 | 1900 | $266,069,352 |
| 1897 | 198,710,997 | 1901 | 300,332,297 |
| 1898 | 230,220,573 | 1902 | 326,371,153 |
| 1899 | 254,999,713 | 1903 | 356,693,767 |

in the city has a record of soundness, safety and conservatism which commend them to the highest favor of the financial world.

In the making of loans and discounts the banks are conservative in the sense of safety, but they have been wisely liberal in their dealings with the local industries and have very much aided in promoting the noteworthy manufacturing and commercial progress of the city.

### CITY GOVERNMENT.

The organization of the municipal government has been effected on broad and enduring lines and covers all the necessary departments for the protection of life and property, the supplying of public needs in the way of streets and thoroughfares, the

REPUBLICAN HOUSE.

The great increase in wholesale business is due to the promptness with which goods are delivered from Milwaukee, to thorough working of the available territory by the jobbers and to absolute fair dealing on their part with all customers.

### BANKING.

The city is especially well provided with the facilities of a financial character that are required by its enormous volume of business and it has a number of banks of old established reputation, the financial standing of the city being unsurpassed as to stability. There are 10 banks and 4 trust companies doing a banking business, the aggregate capital of these institutions amounting to $6,575,000. The varied forms of organization represented by these banks make their operations cover a wide scope and meet every need in respect of banking and financial conveniences and every bank

prevention and extinguishing of fires, adequate provision for the education of its youth, the administration of public justice and all the features for which city government is organized and operated. The value of the corporate property of Milwaukee exceeds $30,000,000 and includes besides the usual properties of a municipal corporation many splendid school buildings, an imposing and spacious city hall and a Public Library and Museum building, which is acknowledged to be one of the finest in any city in the United States. Mortality statistics demonstrate that Milwaukee is the healthiest city of its size in the world. No other shows so low a death rate. This is in part due to the naturally healthy location. Other reasons for it are the purity of water, excellent sanitary conditions of the city and the most thorough vigilance on the part of the Health Department. It

CLAM RIVER LAND CO.

See Page 289.

Miller's HIGH LIFE THE BEST MILWAUKEE BEER

AMERICAN PLUMBING & HEATING CO.
STEAM AND HOT WATER HEATING. GAS FITTING AND VENTILATING. Estimates Cheerfully Furnished. 134 Second Street, MILWAUKEE, WIS. (See Adv. in Milwaukee)



The Time Indemnity Company
Germania Building, (See page 8.) MILWAUKEE, WIS.
Is the Pioneer Company in Health Insurance. No Medical Examination Required.

is also an orderly city, according to investigation made by the United States Department of Labor in 1900 Milwaukee heads the list as the most law abiding community of all cities over 200,000 population.

EDUCATIONAL.

In educational matters Milwaukee stands pre-eminent among cities. With the adoption of the city charter in 1847, five schools were established. From this nucleus has grown the present comprehensive system of nearly sixty schools, including three large and well equipped high schools. The public schools are under the control of a school board, made up of one director from each ward in the city. In addition to the public schools, there are many parochial and private schools, fully two-fifths of the children attending school in the city being of this class. With institutions for higher education Milwaukee is also well supplied. The Milwaukee-Downer College is one of the oldest colleges for women in the United States. The largest of the Wisconsin state

ST. CHARLES HOTEL.

normal schools is located in Milwaukee, while there are three theological seminaries, the Wisconsin Conservatory of Music, and two medical and dental colleges. One of the most valuable adjuncts to the educational department of the city is the Public Library and Museum, in which is housed a library of 140,000 volumes. The public museum is supported entirely by the city of Milwaukee, never having been the beneficiary of any money donations, though many specimens are donated by citizens. While nearly every city in the United States has a public library, few have public museums. The Milwaukee museum is probably the largest and finest of its class in the United States. An exposition of the Natural History of Wisconsin in particular and of the United States as a secondary matter are its main objects, but its foreign collections are quite extensive. Special prominence is given to groups showing the life histories of birds and mammals. The entire museum contains specimens valued at over a quarter of a million of dollars.

There are 83 newspapers and periodicals and there are in ample supply institutions and enterprises expressive of ethical development, education, benevolence and social progress.

PARK SYSTEM.

Milwaukee has a most admirable park spstem, which, in its present beauty and perfection, represents the work of but ten years. The system is under the control of a park board created by the Wisconsin legislature and is composed of many small parks distributed to all parts of the city, rather than a few large parks. The largest are Lake Park, consisting of 124 acres with a lake frontage of about 6,000 feet; Riverside Park, overlooking Milwaukee River and connected with Lake Park by a beautiful boulevard; Washington Park, consisting of 125 acres; Sherman Park, Mitchell Park, Kosciusko Park and Humboldt Park.

CHURCHES.

Mention of the churches and religious institutions of Milwaukee should not be overlooked for there are more than 150 churches and religious organizations, representing all denominations and including prosperous branches of the Young Men's Christian Association and the Young Woman's Christian Association, both of which own large and finely equipped buildings.

Exp. Adams, Am., National, Pacific, U. S. and W. F. & Co. Tel. W. U. and Postal. E. R. Stillman, postmaster.

**HOLLISTER'S ROCKY MOUNTAIN TEA.** (See page 4.)

Aaron Louis, dry goods, 2327-29 Vliet.
Aarons Elias, ins, 305 Pabst bldg.
Aarons, Marks & Co (Lehman Aarons, Harry Marks), clothing, 345 E Water.
Aarons Tobias, loans, 345 E Water.
**ABBOTTSFORD & NORTHEASTERN R** R Co, Fred Rietbrock Pres and Genl Mngr, A C Rietbrock Treas and Auditor, 107 Wisconsin.
Abel & Bach Co, Edmund J Bach pres, Aloysius A Beach sec and treas, trunks, 1000 St Paul av.
Abeles F E & Co (Frederick E Abeles), clothing mnfrs, 416-420 11th.
Abelt Mrs Bertha, confr, 503 1st av.
**ABERDEEN THE, H S Hadfield Propr,** Family and Transient Hotel, All Modern Improvements, 909 Grand av.
Ables Wm, saloon, 131 S Water.
Abraham Leo & Co (Leo Abraham), cigars, Wells bldg.
Abrahams David, men's furngs, 429 Chestnut.
Abrams Leo, genl store, 3202 North av.
Abresch Charles Co, Charles Abresch pres, Louis Schneller jr vice-pres and mngr, Edmund H Paul sec, carriage mnfrs, 392-398 4th.
Academy of Our Lady of Mercy The, 701 National av.
Academy The, Edwin Thanhouser mngr, 371-385 Milwaukee.
**ACHESON C B, Sales Agent for Erie** City Iron Works, Engines, Boilers, Heaters, Steam Power Plants, Etc, 1112-1114 Herman Bldg, 97 Wisconsin. Tel Main 2200.
Ackerman Bros (Philip and Samuel), dry goods, 1029 Muskegon av.

We sell FARMS, Country Properties, City Properties, Homes, Timber Lands, Etc.
O. E. Pederson Land Co.
LADYSMITH, WIS.

Established 1855.

# OTTO PIETSCH DYE WORKS.

## Dry Cleaning. Accordion Plaiting.

## Compressed Air Cleaning.

Cleaning and Dyeing of Clothing, Curtains, Feathers, Gloves Blankets, Furs, Carpets, Dress Goods, Etc. : : : : : : :

Dress Plaiting, Pinking and Sponging.

GENERAL OFFICE AND WORKS:

254-256

WEST WATER ST.

SEND FOR PRICE LIST.

Telephone Main 400.

MILWAUKEE, - - WISCONSIN.

JULIA MARLOWE.

TESTIMONIAL:

Hotel Aragon, Atlanta, Ga,

To Otto Pietsch Dye Works,
Milwaukee, Wis.

My Dear Sirs — I am glad to send my testimonial in regard to your fine ability in your particular line of work,

JULIA MARLOWE.

# The Brodesser Elevator Manufacturing Company.

MANUFACTURERS OF

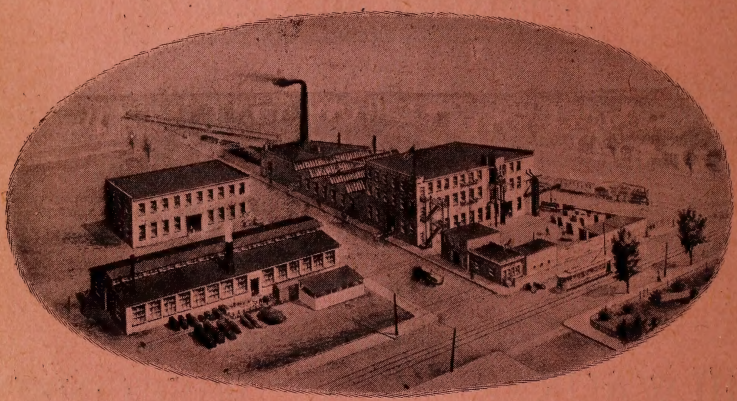

Electric, Steam, Hydraulic, Screw, Hand Passenger, Freight and Plunger Hydraulic

# ELEVATORS.

Long Distance Telephone Main 1527.

**Burleigh and Weil Streets,**

**MILWAUKEE, - WISCONSIN.**

# Our Lady of Mercy Academy

National Ave., Between Tenth and Eleventh Aves.

(Incorporated)

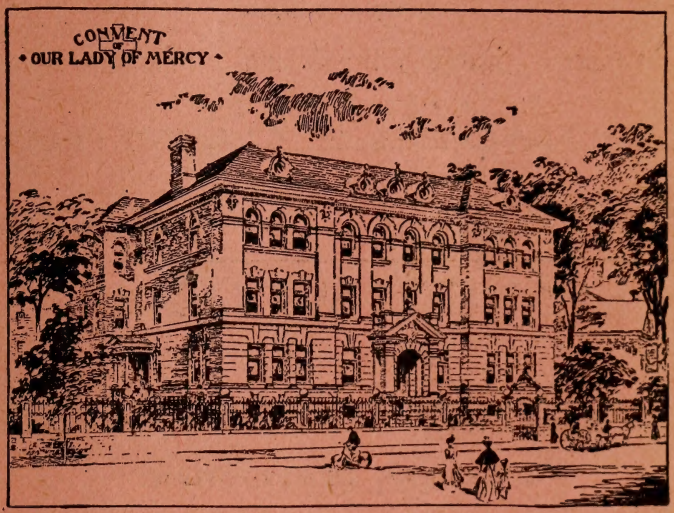


AN IDEAL

DAY AND BOARDING SCHOOL

FOR GIRLS AND YOUNG LADIES.

Conducted by the Sisters of Mercy.

PROSPECTUS SENT UPON REQUEST.

MILWAUKEE, WISCONSIN.

Long Distance Telephone Connection.

# STANDARD BRASS AND MACHINE WORKS.

Brass Founders and Machinists.

MANUFACTURERS OF

**Brass and Iron Specialties. Brewers', Tanners' and Plumbers' Supplies.**

WE DO

**Machine Repairing, Stamping and Punching, Brass Finishing and Polishing, Tool and Die Making.**

WE MAKE

Metal Patterns, Bronze, Brass and Aluminum Castings.

SPECIALTIES:

**AUTOMOBILE CASTINGS.**

TELEPHONE WEST 359.

**MILWAUKEE, - - WISCONSIN.**

# KENNETH W. JACOBS,

MANUFACTURER OF

# SLACK BARRELS

OF EVERY DESCRIPTION.

ALSO SHERMAN BARREL HEATERS.

**SPECIALTIES:**

FLOUR, SUGAR,
GLUE,
SOAP,
COFFEE,
PRODUCE,

BOTTLE BEER BARRELS,
CEMENT BARRELS,
CRANBERRY BARRELS,
PASTE BARRELS,
SODA and PAINT BARRELS.

**Office and Factory, Nineteenth St. and St. Paul Ave. 'Phone West 123.**

**MILWAUKEE. - - WISCONSIN.**

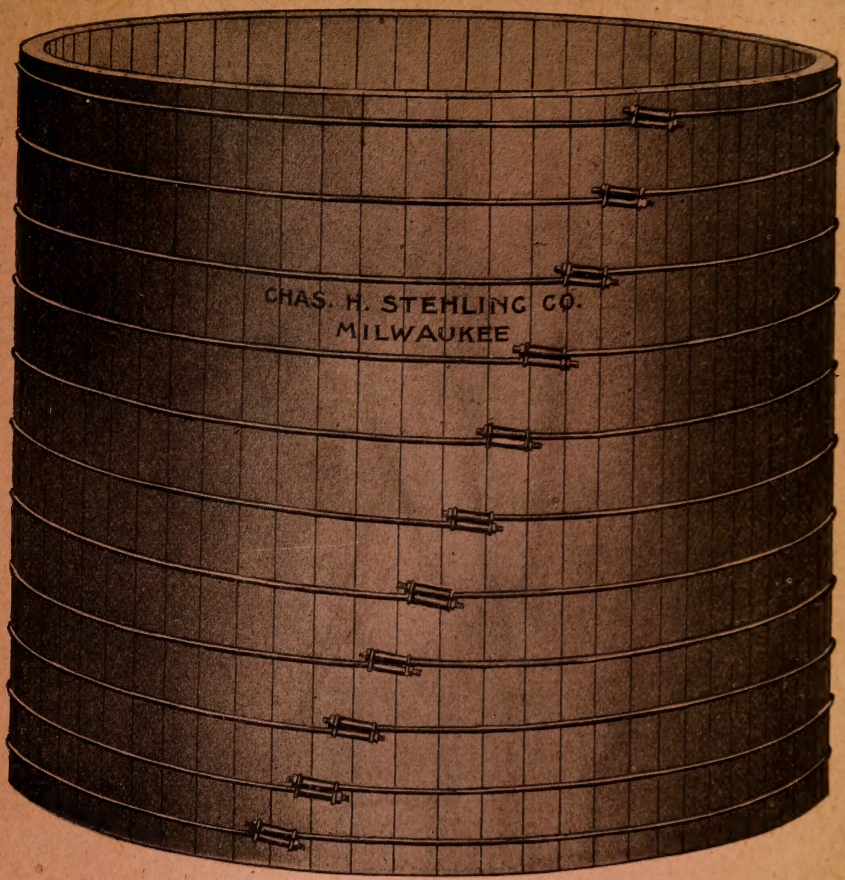


# CHAS. H. STEHLING CO.

BUILDERS OF

## Railroad and Gravity Tanks for Fire Sprinkler Purposes.

We also Build Tanks for Galvanizing, Pickling, Creameries, Etc.,
Any Size or Shape. No Orders Too Large, None Too Small.

GET OUR PRICES BEFORE BUYING ELSEWHERE.

ALSO DESIGNERS AND BUILDERS OF

Fur Dressers and Hide and Leather Working Machinery, Tanners and Curriers Tools, and Repairing of Tannery Machinery.

508-510 COMMERCE ST., MILWAUKEE, WIS.

# FRANK WEBER

## Contractor and Builder

963 Kinnickinnic Ave., MILWAUKEE.

Raising and Moving Houses Promptly Done.

DEALER IN

## Black Diamond Roofing

ADAPTED FOR

STEEP AND FLAT ROOFS.

RECOATING OF ROOFS PROMPTLY ATTENDED TO.

ESTABLISHED 1866.

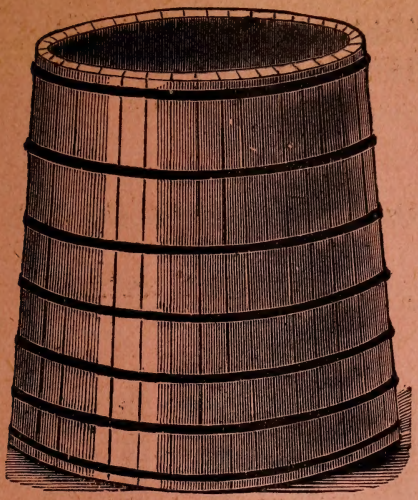

# DUNCK TANK WORKS

MANUFACTURERS OF
PRESSURE TANKS,
BEER STILLS AND
BREWERS' TUBS,
MASH AND FERMENTING TUBS,
CHIP TANKS, AND
SETTLING TUBS.

**STOCK AND STORAGE VATS.**

## VATS, CISTERNS, ETC.

FOR DISTILLERS, LAUNDRIES, CHEMICAL, VINEGAR, LYE, BICYCLE AND SOAP WORKS, CREAMERIES, BOTTLERS, DYERS, PACKERS, PICKLERS, NICKEL PLATERS AND PRIVATE DWELLINGS.

## BREWERY AND DISTILLERY WORK A SPECIALTY.

OFFICE AND WORKS:
1010-1012-1014 SHERMAN ST.,
CORNER TENTH.

MILWAUKEE, WISCONSIN.

WRITE FOR PARTICULARS AND PRICES.

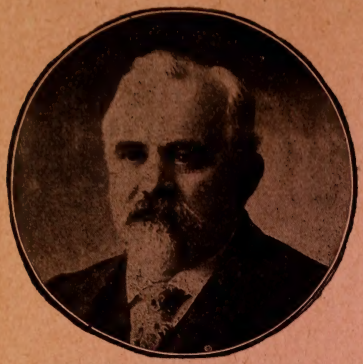

# F. P. ADLER,

**Wholesale Ice Cream Manufacturer. :: :: ::**

Special Attention to the Trade and Hotels.

248 West Water Street,

MILWAUKEE, WISCONSIN.

Telephone 1505 Main.

SEND FOR PRICE LISTS.

P. H. LUITINK, President. J. P. LUITINK. Vice-President. W. LUITINK, Sec'y-Treas.

## LUITINK & SONS MFG. CO., Ltd.

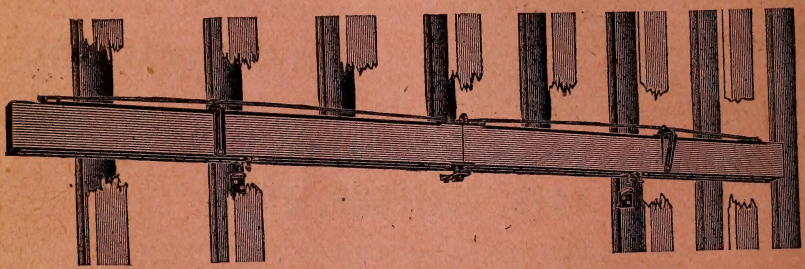

Adjustable Parlor Sliding Door Track and Hanger, and Adjustable Barn Door Hanger.

TEL. NORTH 181. FACTORY, 775 and 777 18th Street, MILWAUKEE, WIS.

## DEVOS & WHITNALL CO.,

DEALERS IN

# COAL, LIME,

Cement, Flue Linings, Wall Coping, Stucco, Drain Tile, Atlas Portland Cement, Sewer Pipe, Fire Brick and Clay.

UNION METAL CORNER BEAD.

206-212 STATE STREET, Phone Main 1673. MILWAUKEE, WIS.

# LISTS ANY BUSINESS ANY LOCALITY

UP-TO-DATE
ACCURATE

FURNISHED BY

## R. L. POLK & CO.,

DETROIT, MICH. and CHICAGO, ILL.

**Alllouez** **Bi-Magnesia Water cures Diabetes, Bright's Disease, Rheumatism.**
Mail postal for information. SPRINGS, GREEN BAY, WIS.



Ackerman George H, grocer, 190-192 Ogden av.
Ackermann Edward J, express, 590 5th.
Ackermann Jacob, baker, 461 5th.
Ackermann Phillip, dry goods, 997 Muskego av.
Ackermann Wm, carp, rear 321 Reed.
Ackermann Wm, saloon, 387 Broadway.
Ackley Fred, restaurant, 187 4th.
Acme Grocery Co (Charles C Ganiere), 2401 Vliet.
Acme Ground Rent Co, John E De Wolf pres, Wm De Wolf sec, 96 Wisconsin.
Acme Oil Co (Ben Wallschlaeger), 2211 Lisbon av.
Acme Pattern & Mnfg Co The, Edwin Olsen pres, Ludwig Eskuche sec, 144 Clinton.
Adam Gustav W, chemist, 1275 Richards.
Adam Louis F, ice cream, 1271 Richards.
Adamek Frank, express, 1620 Galena.
Adams Charles W, meats, 308 Wells.
Adams C F Co, Frank Calligan mngr, house furngs, 310 W Water.
Adams DeWitt C, grocer, 301 3d.
Adams Elzie W, sec C, M & St P Ry, 59 Mitchell bldg.
Adams Express Co, Michael O'Connor agt, 410 Broadway.
Adams F F Tobacco Co, Willis Keats sec, 98 W Water.
Adams, Glover & Granger (George W Adams, John T Adams, J Milton Granger), real est, 406 Herman bldg.
Adams House, Fred Hutter propr, 229 E Water.
Adams John B, cable mnfr, Wells bldg.
Adams John Q, house furngs, 362 Grove.
Adams Michael, saloon, 297 36th.
Adams Rose, clothing, 188 Wisconsin.
Adams & Harris (Charles Adams, Wm Harris), barbers, 227 Wells.
Adams & Kauffman, barbers, 609 Chestnut.
Adamski Mary, grocer, 1018 1st av.
Addenbrooke Helen, dentist, 412 Goldsmith bldg.
Addenbrooke Wm J, dentist, 412 Goldsmith bldg.
Adelberg Rev Reinhold (Lutheran), s s Harrison av nr 23d av.
Adjustment Department of the American Detective Agency, F J Sullivan mngr, 4th floor Loan and Trust bldg.
Adkins Wm G, acct, 342 Broadway.
Adler Bros (Andrew and Wm), coal, 610 Scott.
**ADLER DAVID & SONS CLOTHING CO** (Capital $700,000). David Adler Pres, E D Adler 1st Vice-Pres, S D Adler 2d Vice-Pres, I D Adler Treas, H M Oberndorfer Sec, Mnfrs of and Whol Clothing, cor Huron and E Water.
**ADLER FERDINAND P, Confectioner** and Ice Cream Mnfr, 248 W Water. (See page 672.)
Adler Oscar, saloon, 595 E Water.
Adler Realty Co, F T Adler pres, Wm F Felter sec, A-86 Michigan.
Adler Wm A, whol meats, Muskego av and Canal.
Adolphsen Herman, meats, 1101 Walnut.
Advance Mineral Co, Samuel D Adler pres, Edwin Reynolds vice-pres, M D Newald sec-treas, A A Goldenberg genl mngr, 97 Wisconsin.
Advance Oil Co, Wells bldg.
**AETNA LIFE INSURANCE COMPANY** of Hartford, Conn, Thomas R Lynas Mngr, Albert E Mielenz Asst Mngr, 97 Wisconsin.
Aetna Life Ins Co, Fred C Millard genl agt Liability and Accident dept, 20 New Insurance bldg.
Affeld Gottlieb C, grocer, 859 15th.
Agenten Frank, saloon, 127 Clinton.
Aggner K, confr, 414 National av.
Agnew Andrew D, lawyer, 1203 Pabst bldg.
Agogebic Exploring, Mining & Mnfg Co, V T Wakefield pres, Thos Wakefield sec, 120 Wisconsin.
Ahlhauser John, harnessmaker, 495 1st av.
Ahlhauser Wm C, notary public, 120 Wisconsin.
Ahrendt & Nero (John Ahrendt, Herman Nero), carps, 322 Ogden av.
Aiello Isidore, saloon, 162 Detroit.
Airoldi & Mascari (James Airoldi, Philip Mascari), meats, 139 Huron.
Aitken Walter J, notary public, 482 Clinton.
Aken & Co (Carl A Aken), whol flour, 284 Grove.
Akerley Arthur W K, phys, 210 21st.
Albers & Lorenz (Minnie Albers, Anton Lorenz), mattress mnfrs, 635 E Water.
Albert Andrew, barber, 1605 State.
Albert Anton, saloon, 1531 Cherry.
Albert Anton L, barber, 1531 Cherry.
Albert Eugene, saloon, 781 Humboldt av.
Albert Herman, tailor, 1161½ Center.
Albert Joseph, saloon, 1303 Cherry.
Albert Julius A, store fixtures, 605 7th.
Albert Maximilian, 2d hd goods, 283 Reed.
Albert & Rosenzweig (D Albert, John Rosenzweig), clothing, 311 Reed.
Albino Joseph, saloon, 601 Canal.
Albrecht Rev Edward (Lutheran), 851 25th.
Albrecht John, saloon, 767½ Forest Home av.
Albrecht Richard, barber, 2226 Vliet.
**ALBRIGHT JAMES G, State Mngr** Union Central Life Ins Co of Cincinnati, 531-533 Wells bldg.
Alby Hugo, saloon, 1052 National av.
Alcott Charles F, stamp wks, 124 2d.
**ALDEN CHARLES J, Pension Claim** Agent and Notary Public, Suite 5 Metropolitan Block. Tel White 8163.
Alden Frederick W, chemist, 161 1st av.
Aldert Herman, saloon, 781 Humboldt av.
**ALEXANDER ERRETT M, Mngr** American Adjustment Company, 902 Pabst Bldg.
Alexander George L, phys, 331 Grove.
Alexander Rev Henry B, 884 Allis.
Alhambra Theater, O F Miller mngr, 326 Grand av.
Allanson George Co, Harry Allanson mngr, cigars, 109 Grand av.
Allee Edward F, saloon, 1730 Meinecke av.
Allen Harry M, whol cigars, 326 Broadway.
**ALLEN LAUNDRY CO (J G Allen, L A** Downing, A F McNamara), 29 Juneau av. Tel Main 1309. (See page 681.)
Allen Stanton, phys, 82 Wisconsin.
Allis Edward P Co, 603-605 Herman bldg.
Allis-Chalmers Co, mach, Clinton opp Park
Alsted-Kasten Co (Hans P Alsted, Charles J Kasten, Gustave E G Kuechle), jewelers, 121-123 Wisconsin.
Alta Wines Co The, John C Koch pres, Charles Buehner sec, 220 Germania bldg.

**GAZETTEERS of Michigan, Wisconsin, Minnesota, and many other States, containing a FUND OF INFORMATION NOT FOUND IN OTHER PUBLICATIONS**
Address **R. L. POLK & CO.,** Detroit and Chicago.

**Grand Trunk Railway System.** For Niagara Falls, Toronto, Montreal, Portland, Canada and the East.

# FIRST NATIONAL ACCIDENT COMPANY

**ACCIDENT AND HEALTH INSURANCE.** Liberal Policy; Prompt Pay. Empire Bldg., cor. Grand Avenue and West Water, MILWAUKEE, WIS. Phone Main 1816





Grand Trunk Railway System For Niagara Falls, Toronto, Montreal, Portland, Canada the East.


**ALTEN NICK DYE WORKS, A Marifke** Propr, Dyers and Cleaners, Office and Factory 534 Clinton, Branches 352 Grove and 1107 Vliet. (See adv in classified Dyers.)

Altenhofen Barbara M, saloon, 426 National avenue.

Altman C & J (Charles and John), contrs, 675 3d and 711 12th.

Altman David, clothing, 765 3d.

Altman Max, 2d-hd goods 117½ Reed.

Altmann George, saloon, 151 Muskego av.

Altmann Max C H, baker, 1619 Center.

Altpass Henry J, men's furngs, 1921 Vliet.

Altschwager Wm, photogr, 134 Grand av.

Altstadt John S, undertkr, 581 Mitchell.

Amann Simon, meats, 2020 Walnut.

Amann & McCabe (Bernard Amann, John B McCabe), meats, 306 Reed.

Amato Michael, saloon, 147 Detroit.

Amazeen & Co (Henry C and Christopher Amazeen), shoe mnfrs, 2901 Meinecke av.

Amboria Carpet Cleaning Co (Wm Reith), 468 Sheridan la.

**AMBROSIA CHOCOLATE CO, Otto J** Schoenleber Mngr, Mnfrs Chocolates and Cocoa, 331-335 5th. (See adv in classified Grocers—Wholesale.)

**AMERICAN ADJUSTMENT COMPANY, E** M Alexander Mngr, John F Burke Counsel, Law, Collections and Adjustments, 902 Pabst Bldg.

American Appraisal Co The, E H Bottum pres, J L Moon sec and treas, 428 Grand avenue.

**AMERICAN ART EMBROIDERY** Works, E O Petzoldt Propr, 226 3d. (See page 743.)

American Beauty Toilet Co, Miss Kate Brown mngr, 112 Mason.

American Boiler Works, Joseph Buxbaum & Co proprs, 287 Virginia.

American Bonding Co of Balto, Md, Thomas T Churchill genl agt, 1306 Pabst bldg.

American Book Co, S B Todd mngr, 723 Goldsmith bldg.

American Bottle Packing Co, Henry Wilhelm pres, Wm H Dick sec, 1317 Forest Home av.

American Box Toe Co, D H McGuire sec, 135 Michigan.

American Brazing Co (Northwestern Agency), Howard L Browning agt, W I Greenleaf mngr, 251 Lake.

**AMERICAN BRIDGE CO (Milwaukee** Bridge and Iron Works), J C Munn Mngr, Mnfrs Bridges, Buildings, Trusses, Steel Frame Work for Mills, Etc, cor St. Paul and 17th.

American Can Co, J H Friar agt, 56, 428 Grand av.

American Candy Co, L Kuhn pres and treas, J Gesser sec, cor Broadway and Chicago.

**AMERICAN CEMENT CONSTRUCTION** Co, F D Quin Pres, F J Weckmiller Vice-Pres, F J Rodee Sec and Treas, Cement Sidewalks, Curbs and Gutters, Malt House Floors, Concrete Foundations, Fire Proof Flooring, Concrete Piers, Docks, Etc. Estimates Cheerfully Given. 1001 Pabst bldg.

**AMERICAN CENTRAL INSURANCE CO,** J C Ragsdale State Agt, Fire Insurance, 1009 Pabst Bldg.

American Clothing Co Jacob Hirsch), 359 3d.

American Compressed Air Cleaning Co, N A Christensen pres, E H Bottum sec, F J Matchette vice-pres and treas, 464 E Water.

**AMERICAN COMPRESSED AIR SUP**plying Co, John V O Palm Pres, R Bland Vice-Pres, Wm Bager Sec, E I P Jakobsson Treas and Genl Mngr, Mnfrs of Stationary and Portable Compressed Air Cleaning and Renovating Plants, 612 Germania Bldg.

**AMERICAN COPPER & IRON WORKS,** F X Sommers Propr, 665 E Water and 666 N Water. (See page 681.)

American Co-operative Mercantile Co, S D Austin pres, A Altschwager sec, J Geo Davies treas, 77 Wisconsin.

American Credit Indemnity Co, 161 New Insurance bldg.

American Credit Outfitting Co, George M Kahn mngr, installment goods, 228 W Water.

American Detective Agency, F J Sullivan principal, 4th floor Loan and Trust bldg.

American District Telegraph Co, Fred A Mohr mngr, 89 Michigan.

American Express Co, H C Pink agt, 366 Broadway.

American Filter Co (Max Gessler), 135 Michigan.

American Finance Co, H W Kent pres, Paul G Zedler sec, H F Friedrich jr treas, stocks and bonds, 106 Mason.

**AMERICAN FINE ART CO THE, A E** Cotzhansen Pres, C J Mueller Sec, 256-258 S Water.

**AMERICAN FOUNDRY AND FURNACE** Co, Peter B Bogart Mngr, Mnfrs Heating and Ventilating Apparatus, 33 Loan and Trust Bldg, 204 Grand av.

American Hide and Leather Co, Charles Forsyth supt and mngr, Commerce ft Sherman.

American Ice Cream Co (A Andries, H J Rock), 454 11th av.

American Luxfer Prism Co, A T Holzbog sales agt, 1112 Herman bldg.

American McKenna Process Co, steel castings, 34 Colby & Abbot bldg.

American Malting Co, J M Riebs jr mngr, 197 Oregon.

American Mnfg Co, E F Van Vechten pres and mngr, hardware, 701 Pabst bldg.

American Monolith Co, Wm von Baumbach pres, John Schickel sec and treas, flooring, 765 30th.

American Mutual Bldg & Loan Assn, Samuel S Weil sec, 120 Wisconsin.

**AMERICAN PLUMBING AND HEATING** Co, Oscar Wild Pres and Treas, Steam and Hot Water Heating, Engines, Boilers, Radiators, Valves, Pipes, Fittings, Etc, 134 2d. (See left top lines and page 691.)

American Refrigerator Transit Co, Charles A Carver genl agt, 114 Wisconsin.

American Sal Soda Works (Charles Braun, Jacob Ternes), 758 Commerce.

American Show Print Co, J C Bird sec, 135 Michigan.


**George Wetmore Colles, M. E.** 408 Alhambra Bldg. MILWAUKEE, WIS.

High Class **Patent Solicitor** And Expert | Former U. S. Examiner of Patents Highly Technical Cases a Specialty

# Blatz BEER

## MILWAUKEE

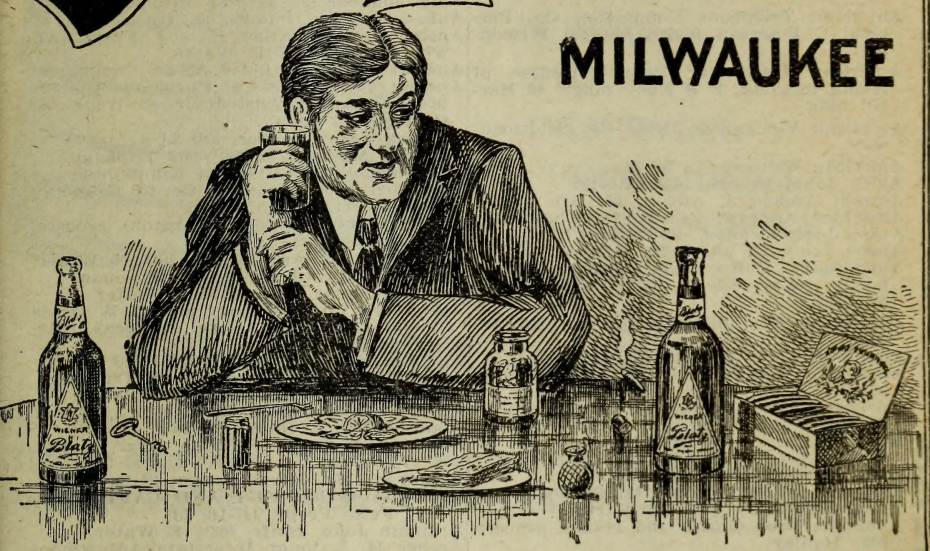

A little "spread" of this kind is eminently proper. Some blue points, pickles and crackers—and a few bottles of Blatz Wiener—the beer that's the *bon-vivant's* delight and the clubman's favorite

**"Always the Same Good Old Blatz"**

AUDIT COMPLICATED ACCOUNTS ANALYZED YOUR SYSTEMS DEVISED ACCOUNTS
GREIG & ACHESON, Public Accountants, 619 ROYAL INS. BLDG., CHICAGO, ILL.



Patterns made for anything that can be Cast in Metal
Substantially made Patterns for Standard use our Specialty. Phone West 394. (See adv. in Milwaukee.)
1606 St. Paul Avenue, MILWAUKEE, WIS.
Siebers & Pederson
PATTERN MAKERS

American Sign Co, W B Christie mngr, 51-65 Erie.
American Steam Laundry, Thomas James mngr, 173 2d.
American Steam Motor Co, Francis X Boden pres, Jesse E Matteson sec, 404 Germania bldg.
American Stereopticon View Co, J O Kaiser pres, L A Schaum sec-treas, 1127 Cold Spring av.
**AMERICAN SURETY COMPANY OF** New York, Wm N Lane State Agent, 218 Wells Bldg, 120 Wisconsin.
American Tailoring Co, Henry Brachman mngr, 611 Grand av.
American Tea Co, John Baker propr, 811 3d.
American Telephone Connection Co, Percival C Peterson mngr, 836, 120 Wisconsin.
American University Private Course of Home Reading, F S Riely mngr, 46 Merrill bldg.
American Vinegar & Pickle Co, 294 Broadway.
American Wringer Co, 200 5th.
Ames John, grocer, 1629 Cherry.
Amrein August J, saloon, 429 11th av.
Amschler Andrew, saloon, 701 Chestnut.
Amsel Joseph, phys, 484 Mitchell.
Amsel Lucy E, phys, 484 Mitchell.
Amsterdam Coffee Co, Peter Klingelhoefer propr, 831 3d, 1127 Vliet and 468 Mitchell.
Amundson Mrs Jacobine, grocer, 608 Arthur.
Anable Fred S, dentist, 572 Mitchell.
Anchester Henry, real est, 301-2 Herman bldg.
Anchester Mrs Jennie, dressmkr, 541 E Water.
Anchor Line, A M Millard agt, 19 W Water.
Andel Anton, saloon, 679 13th.
Andersen Anton, saloon, 420 Clinton.
Andersen Christ, coal, 62 Martin.
Anderson Bros (Jacob and Isaac), grocers, 1030 Hadley.
Anderson Christ, shoemkr, 417 Reed.
Anderson Cornelius, grocer, 397 11th av.
Anderson Edward J, confr, 474 National av
Anderson Ole G, undertkr, 449 Reed.
Anderson Robert Forge Co, Robert Anderson pres and mngr, Philip Schwab treas, 286-288 Lake.
Anderson W N & Co (Wm N Anderson, James A Campbell), millers, 1103-5 Herman bldg.
Andler & Wehle (J B Andler, R E Wehle), restr, 155 Clinton.
Andrae Herman Electrical Co, Herman Andrae pres, Herman Schmidt sec and treas, 225 W Water.
Andrae Julius & Sons Co, Julius Andrae pres, F T Andrae sec, elec supplies, 225 W Water.
Andreas Emilie, dressmkr, 319 Sherman.
Andree Ernest W, mnfrs' agt, 428 Grand av
Andree Frank W, architect, 533 12th.
**ANDRES FRED & CO (Fred Andres),** Cut Stone Contractors, Keefe av and Holton.
Andres Mrs Isabella, dressmkr, 527 Milwaukee.
Andreuccetti Frank, confr, 525 Chestnut.
Andrews Frank, saloon, 257 1st av.
Andrews James, lumber inspr, 105 Grand av
Andris Andrew, confr, 454 11th av.
Andrzejewski Bros (Joseph and Stephen), saloon, 723 Wind Lake av.
Andrzejewski Katherine, liquors, 725 Wind Lake av.
Andrzejewski Ladislaus, saloon, 599 Maple.
Anger Walter A Co, Walter A Anger mngr, bakers' supplies, 430 State.
Angles Edgar C, barber, 370 Grove.
Angove & Pierce (James Angove, T E Pierce), contrs, 613 Cherry.
Angst Frank X, saloon, 595 3d.
Ann Arbor R R Co, James L Mooney acting commercial agt, 53 Mitchell bldg.
Annes Charles J, phys, 181 4th.
Anson Bros (Charles H and Frank A), whol grocers, 307 E Water.
Anstedt Christian, hides, 526-528 Commerce.
Anstedt C Leather Co, Christian Anstedt pres, Christian Anstedt jr sec-treas, 564 Commerce.
Antczak Anton, grocer, 1091 3d av.
Antczak Michael, saloon, 873 Lapham.
Anthony John, meats, 1014 Kinnikinnic av.
Anti-Dust Floor Dressing Co, 600 Grand av
Anton Albert, saloon, 562 3d.
Anton Henry C & Co (H C Anton), grocers, 1272 National av.
Antonople Andrew, saloon, 1048 N Water.
Anvelink Edward, grocer, 504 Sherman.
Anzia Nicholas, saloon, 206 E Water.
Apel-Davis Co, S M Levy pres, J W Davis vice-pres, Andrew A Apel sec-treas, teas, 318 Chestnut.
Apel Herman C, plumber, 222 Reed.
Apfel Mrs Cecilia, dry goods, 535 Clinton.
Appell Jacob, mnfrs' agt, 101 W Water.
Appelt Louis, saloon, 522 11th.
Apple Jacob, clothing, 739 3d.
Appleton D & Co, R Hyde mngr, publrs, 141 Wisconsin.
Appleyard Mrs Ellen, grocer, 92 10th.
**AQUARIUM BUFFET AND CAFE THE,** A C Feise Propr, 147-149 3d.
Aramian John, confr, 503½ E Water.
Archer H A, mngr Interstate Adjustment Assn, Milwaukee Natl Bank bldg.
Archer J A & Co (James A Archer), electrical contrs, 313 State.
Ardern James F, painter, 779 Island av.
Arenberg Israel, grocer, 646 E Water.
**AREND THEODORE, Propr Hotel Luxemborg,** $1.00 Per Day and Up, Special Rates by the Week, 691-693 Market. (See page 765.)
Arends Henry Plumbing Co (H Arends, E Chase), 1236 National av.
Arenstaen A, 2d hd goods, 261 Reed.
Arina Mnfg Co, R C Hinz propr, 2330 Fond du Lac av.
Armitage Frank, ins, Grand av.
Armour D H & Bro (Danforth H and Lawrence M), livery, 441 Prospect av.
Armour Harriet S, confr, 469 Prospect av.
Armour & Co, W H Raymond mngr, whol meats, 62 2d.
Armstrong Bros (Robert J and Joseph), painters, 96 Farwell av.
Armstrong James, carp, 267 Grove.
Armstrong Mrs Mary, saloon, 53 7th.

Milwaukee Solvay Coke
MILWAUKEE COKE & GAS CO.
(See adv. opp. Coke Mnfrs.)
No Soot or Smoke. Costs less than Anthracite and lasts as long.
21-26 UNIVERSITY BLDG.
MILWAUKEE, WIS.

ESTABLISHED 1866.

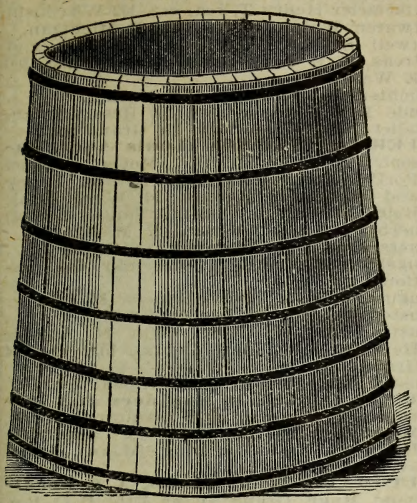

# Dunck Tank Works

**Successors to Henry Dunck.**

MANUFACTURERS OF

RAILROAD,
TOWER,
STOCK,
RESERVOIR,
SPRINKLER AND
WATER SUPPLY
TANKS,

## Vats, Cisterns, Etc.,

**For Distillers, Laundries, Chemical, Vinegar, Lye, Bicycle and Soap Works, Creameries, Bottlers, Dyers, Packers, Picklers, Nickel Platers and Private Dwellings**

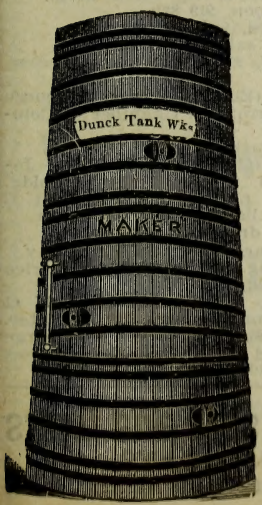


## Silos and Laundry Washers

MADE TO ORDER.

**Office and Works:**

1014-1018 SHERMAN STREET,
CORNER TENTH,
MILWAUKEE, - WISCONSIN.

**Write for Particulars and Prices.**

**PATENTS OBTAINED AND SOLD by R. W. LOTZ, Metropolitan Block, Chicago, Ill., Expert Patent Attorney. Send for Free Booklets**



**P. C. PHILIPP & CO.** Machinists and Pattenmakers
Special Machinery Built and Designed. General Repairing. Dies and Stampings. Experimental Work. Brass Patterns.
Corner 33d and Vliet Streets. Milwaukee, Wis. TELEPHONE CONNECTION.

Armstrong W J Co, W J Armstrong pres, hay, 199 Oregon.
Arnauld Max, saloon, National av nr 39th.
Arndt Wm F, stoves, 520 Murray av.
Arnicarboline Co (Wm Hiecke, Aug F Bues, Ph A Fuchs), 197 11th.
Arnold Adolph, carpet weaver, 871 3d.
Arnold Christof, blksmith, 2818 Fond du Lac av.
Arnold Mrs Conrad, saloon, 1501 State.
Arnold Frank, meats, 861 3d.
Arnold Frank W, phys, 645 6th.
Arnold John, florist, 28 German Mkt.
Arnolds L & H (Laura and Helen), milliners, 986 Kinnikinnic av.
Arnstein Abraham, men's furngs, 261 Reed.
Arnstein Henry, grocer, 935 Kinnikinnic av.
Arntz John, saloon, 1243 Forest Home av.
Arocena Juan, cigar mnfr, 435 E Water.
Aronson Michael K, tailor, 691 12th.
Arps August J, grocer, 1348 Booth.
Arps & Noerenberg (Henry P Arps, Wm Noerenberg), furn, 2027 Fond du Lac av.
Arquet John, knitting works, 1119½ 3d.
Arrow Co, P Dietz mngr, 847 9th.
Arthur Caroline, stationery, 647 3d.
Arthur Edwin E, grocer, 2715 Grand av.
Arthur Wm G, shoemkr, 143 Michigan.
Artistic Building Co, Arthur L Richards mngr, 120 Wisconsin.
Asche Dietrich, confr, 1201 North av.
Aschenbrenner Agnes, confr, 613 Mineral.
Ascher Max, real estate, 1021 Herman.
Aschermann Arthur F, cigar mnfr, 308 Broadway.
Ashard Eula, dressmkr, 377 24½th.
Ashford Francis A, surg, 77 Wisconsin.
Assell A H, mnfrs agt, 10 Cawker bldg.
Associated Artists The, E H Bodden pres and treas, C A Brockmueller sec, interior decorators, 472 Jefferson.
Associated Charities, G Frellson agt, 416 Milwaukee.
Association of Bonded Attorneys The, W J McGurk pres, J F Trottman sec, Charles Friend treas, Free Press bldg.
Associated Press, Charles Dean corresp, 405 Broadway.
Assurance Co of America, N Y, Hilbert Baerwald & Dawe Co agts, 19 New Ins bldg.
**AST CHARLES, Propr Milwaukee Iron** and Wire Works, 604 1st av. (See page 745.)
Ast Wm, tailor, 80 Mason.
Aston Thomas & Son (Thomas and James), founders, 24th av and S Pierce.
Astoria Hotel, Fred C Hasse propr, 431 Cedar.
Atchison Thomas L, saloon, 340 Reed.
Atchison, Topeka & Santa Fe R R, J A Elmslie coml agt, 24 Chamber of Commerce.
Athenaeum The, cor Cass and Biddle.
**ATHENS ELECTRIC LIGHT & POWER** Co, Fred Rietbrock Pres, A C Rietbrock Sec and Treas, Milwaukee Office 107 Wisconsin.
Athens Christ, barber, 627 Grand av.
Atkins Cigar Co (F E Atkins), 803 Grand av
Atkins Mrs Tillie, saloon, 180 5th.
Atkinson Wm T, grocer, 425 Russell av.
Atlantic Export Co, T A Hauschel mngr, 97 Wisconsin.
Atlas Bread Factory, Paul J Stern propr, 927-931 Central av.
Atlas Flour Mills, Bernhard Stern & Sons proprs, Cherry n e cor Commerce.
Atlas Land Co, 204 Grand av.
Atlas Rent Co, John E DeWolf pres, Walter Reitman sec, 96 Wisconsin.
Attermeier Henry T, real est, 102 Wisconsin
Atwater Walter E, ins, 34, 86 Michigan.
Atwell Shoe Co, G H Atwell pres and treas, G W Atwell vice-pres and sec, 306 E Water w.
Auchter Anton, saloon, 662 Market.
Aude Mrs Annie, grocer, 166 Reservoir av.
Audier John F, photogr, 118 Grand av.
**AUER LOUIS & SON (Louis Auer, Joseph Fehrer Jr, Frank J Meyer, Edward Porth),** Insurance, Real Estate, Loans and Steamship Agents, 2d Ward Bank Bldg. (See adv in classified Timber Lands)
Auerbach Felix, notions, 127 Michigan.
Auers Mrs H E, dressmkr, 326 Grand av.
Augsborg Mrs Minna, dressmkr, 540 National av.
August A Max, bath cabinets, 86 Lee.
Austermann Albert, barber, 559 3d.
Austin, Fehr & Gehrz (Wm H Austin, Herman Fehr, G G Gehrz), lawyers, 14 Grand av.
Austin Jessie, confr, 544 National av.
**AUSTIN SAMUEL D, Engineer and Surveyor,** Hydraulic and Sanitary Work, Mapping and Surveying a Specialty, Room 414 Matthews Bldg, 3d and Grand av. Tel Main 367.
**AUTOMATIC DAMPER CO, A B Ferdinand** Mngr, Grand av nr 57th, P O Box 725.
Avenue Rent Co, John E De Wolf pres, Wm De Wolf sec, 96 Wisconsin.
Avon Hotel, Mrs P A Haley propr, 444 Cass
Axelsen Jacob & Son (Jacob and Louis), express, 465 Mineral
Axelson Theodore M, pattern mnfr, 258 Lake.
Babcock Charles L, dentist, 50 Colby & Abbot bldg.
Babich Nicholas, saloon, 198 Reed.
Babille Adolph, saloon, 863 Richard s.
Baccigalupe Grovanni, fruits, 121 Michigan.
Baccigalupe John, confr, 904 Walnut.
Bach Hugo, orchestra and band, 1312½ Chestnut.
Bach Jacob, flour, 1136 Forest Home av.
Bach James A, phys, 409 Wells bldg.
Bacher John, saloon, 919 8th.
Bachmann Edward, jeweler, 631 3d.
Backes Peter J, saloon, 905 Orchard.
Backus August C, state factory inspector, 153 2d.
Bacon E P & Co (Edward P Bacon, George H D Johnson), grain, 17 Chamber of Commerce.
Bacon Herbert, lathing contr, 1126 3d.
Bade & Hansen (Gustave A K Bade, Joseph A Hansen), tailors, 53 Cawker bldg.
Bade & Scheets (John E Bade, Fred E Scheets), whol liquors, 149 W Water.
Baden Adrienna, dressmkr, 822 10th.
Bader Frank L, architect, 419 Broadway.
Badger Advertising and Supply Co (Charles F Allcott), 124 2d.
Badger Candy Co, L Schendt pres, M G Klevenow sec, mnfg confrs, 280 E Water.
Badger Cement Sidewalk Co, A George Harper pres and treas, B F Sanders sec, 31 University bldg.

**S. NELSON COMPANY, Fur Skin Dressers and Dyers**
**HIDES TANNED FOR ROBES AND COATS.**
SEND FOR PRICE LIST. 1603-1605 Galena Street, MILWAUKEE, WIS.

WE ARE MANUFACTURERS OF

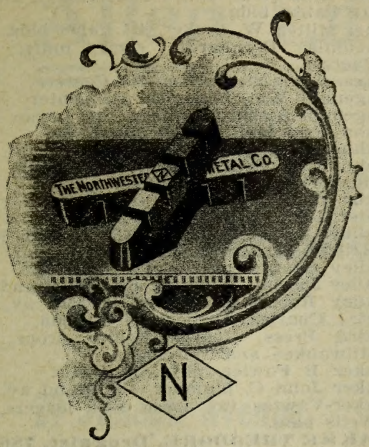


# Babbitt Metal,
# Solders,
# Pig Lead,
# Spelter,
# Pig Tin,

OUR SPECIALTY IS

## Making Babbitts According to Formula

Wholesale and Retail.

We Earnestly solicit your patronage
in any quantity desired.

**We Defy Competition.** **All Goods Guaranteed.**

## THE NORTHWESTERN METAL CO.,

PETER CASSEL, Pres. and Mngr. A. A. CASSEL, Vice-Pres.
J. P. CASSEL, Sec. and Treas.

227 Mineral Street. MILWAUKEE, WIS.

**Telephone South 639.**

John Peters & Co. TAXIDERMISTS
Groupings and Mountings for Museums
and Collections. 2325 State Street, CHICAGO, ILL. (See Adv. in Classified Taxidermists.)



JOHN GEIST
Consulting Engineer.
54 EXCHANGE BLDG. MILWAUKEE, WIS.
FACTORY BUILDINGS
Of Steel, Brick or Concrete—Roofs—Watertowers

**BADGER CHEMICAL MFG CO, Clarke** S Drake Mngr, Fire Extinguishers and Chemical Specialties, 143 Reed.
Badger Collection Co, Nohl & Nohl attys, 69 Wisconsin.
Badger Construction Co, James T Bauner mngr, 41, 105 Grand av.
Badger Custom Tailoring Co (Morris Finkelstein), 614 State.
Badger Delivery Co (John F Savage), 218 Sycamore.
Badger Distributing Co, Gustav Miller mngr, 425 Milwaukee.
**BADGER DYE WORKS, Ernest Krahnstover** Propr, 111-115 North av, Branch 711 Grand av. (See adv in classified Dyers.)
Badger Fur Dressing and Dye Works, Joseph Podlasky propr, 28 Biddle.
Badger Investment Co, Victor Waldheim sec and treas, 120 Wisconsin.
Badger Knitting Works (Ludwig Brunner), 404 Harmon.
**BADGER LAUNDRY, John Wendland** Propr, High Grade Hand Work a Specialty, Work Accepted on Short Notice, 526-528 12th. (See page 743.)
Badger Loan Co, 88 Cawker bldg.
**BADGER MACHINERY CO, Louis Kurz** Pres, Daniel M. Guibert Vice-Pres, Charles A Schuman Sec, Power Transmission Machinery, 140 W Water
**BADGER MUTUAL FIRE INS CO, August Kelling** Pres, W H Graebner Sec, C L Roloff Treas, 542 National av.
Badger Mutual Live Stock Ins Co, Julius E Roehr pres, John T Unertl vice-pres and treas, W H Ellis sec, 348 4th.
Badger Nail Co, Charles J Munkwitz sec-treas, Muskego av s Canal.
Badger Produce Co, John C Glandt pres, Emil E Steuck treas, Joseph T Fix sec, 475 Walker.
Badger Pub Co (Benjamin Fuellemann, Arthur H Kraus), 127 Michigan.
Badger Pump Factory, 420 North av.
Badger Refining Co, 215-219 National av.
Badger Reporting Agency, John Schlehlein jr mngr, 120 Wisconsin.
**BADGER ROOFING CO, Henry and** Charles Freudenstein Proprs, General Roofing Contractors, 318 Poplar. (See adv in classified Roofers.)
Badger Sash and Door Co, Jesse Cappon pres, Fred C Shroeder sec and treas, 576-592 Island av.
Badger Specialty Co (Fred C Boelkow, Charles W Banse), whol stationers, 153 W Water.
Badger State Business College (Fred H Criger, Walter S Smith), 428 Grand av
Badger State Furniture Co, Robert H Jeager propr, 1017 Cotton pl.
Badger State Tea Co (Henry Kurtz), 1411 Vliet.
Badger Telegraph and Telephone Co, F M Fish pres, John K Fish sec-treas, 120 Wisconsin.
Badger Tobacco Co, Cohen Eiser propr, 522 Chestnut.
Badger Wire and Iron Works (August Kroenke, Albert Haeger, Paul Schlesner), 687-691 Muskego av.
Bading Gerhard A, phys, 423 Germania bldg.
Bading Rev John (Evan Lutheran), 814 Vliet.
Badura Frank, saloon, 577 Lincoln av.
Baebenroth Rev Adolph (Lutheran), 465 3d av.
Baer Alfred N, phys, 17-18 Hathaway bldg
Baer Bros (Wm, Jacob and Henry), meats, 414 Pabst bldg.
Baer Milton W, broker, 414 Pabst bldg.
Baeumle Bernhardt, cigar mnfr, 1522 Cherry.
Baganz Albert, barber, 118 Center.
Bagemihl Wm, blksmith, 332 Center.
Bagemihl Richard, grocer, 211 Logan av.
Bahn Frei Hall, 1116-20 North av.
Bahner Carl, phys, 1016 Walnut.
Bahr F & Sons (Louis, Hugo, Wm and Gustav), grocers, 333 Reed.
Bahr Wm, hotel, 123 Huron.
Baier John, billiards, 179 2d.
Bailey Belt Repair Co (R L and H C Bailey), 270 Grove.
Bailey George, grocer, 412 Superior.
Bailey Joseph A, mnfrs agt, 805 Grand av.
Bailey Robert E, grocer, 445 12th av.
Baird Charles, barber, 307 Florida.
Baird Press, George Fehler propr, cor Milwaukee and Wisconsin.
Baker B Fowler, phys, 14 Wells.
Baker John C, plumber, 418 Grand av.
Baker-Vawter Co, loose leaf ledgers, 502 Wells bldg.
**BAKKE THEODORE, Druggist, 786 3d.**
Balcerowski Jacob, saloon, 857 Greenbush
Baldauf George L, druggist, 3426 North av
Baldauf Joseph, real est, 2326 Vliet.
Baldauf Medicine Co, 3426 North av.
**BALDUS HERMAN, Whol Wines and** Liquors, 148 Huron.
**BALDWIN GEORGE A, Mngr Underwood** Typewriter Co for Wisconsin and Upper Michigan, Milwaukee Branch, 11 Mack Blk. Tel Main 2425.
Baldwin John, livery, 417 Marshall.
Balford John, confr, 289½ Lake.
Ball Frank S, dentist, 315 Grand av.
Ball Herman J, saloon, 479 National av.
Balla Martin, saloon, 891 Racine.
Ballard Edward A, teas, 310 E Water and 225 16th.
Ballard Henry C, dentist, 105 Grand av.
Ballistrere Peter, saloon, 162 Detroit.
Ballough Katherine M, massage, 307 Grand avenue.
Balman Charles, barber, 679 3d.
Ballmann Joseph, saloon, 902 Vliet.
Balszewicz Anton, grocer, 1101 N Water.
Baltes Adam & Son (Adam and Edward), carps, 108 Lincoln av.
Baltes Mrs Albert, confr, 508 14th.
Baltes Frank E, printer, 39 Juneau av.
**BALTIMORE & OHIO R R, Charles H** Ross, Commercial Frt Agt, 28 Chamber of Commerce.
Baltzer Rudolph, shoemkr, 2329 Lisbon av.
Bambrick John, saloon, 97 South Bay.
Bammer August, saloon, cor Market and Oneida.
Banaszynski James, saloon, 1024 Midland avenue.
Banaszyski Mary, milliner, 712 3d av.
Bandelin Herman, saloon, 449 16th av.
Bandemor Adolph, stationer, 735-737 Forest Home av.

Herman Grover & Co., BUSINESS BROKERS.
We Buy, Sell or Exchange. Call or Write and Get Terms.
Telephone Main 3013.
4 Metropolitan Bldg. MILWAUKEE, WIS.

# Allen Laundry Co.

**Strictly Hand=work Guaranteed.**

**29 Juneau Avenue, :: MILWAUKEE, WIS.**

TELEPHONE M 1309.

F. X. SOMMERS.

# American Copper & Iron Works

Successors to CHAS. T. STOCK, Jr.

## Copper Smiths and Iron Workers.

Brewery, Distillery, Tannery, Confectionery, Steamboat, Soda Water and Hotel Work, Etc.

**665 EAST WATER and 666 NORTH WATER STS.**

**MILWAUKEE, WIS.**

Two Phones---Business, Main 301; Residence, Blue 8871.

Model Makers Stamping and Tool Co.
LA CROSSE, WIS.



THE UNION CENTRAL Life Insurance Co., Cincinnati, Ohio
ORGANIZED 1867. Assets, $43,891,738.40
Good Reliable Agents Wanted.
M. D. FETHERS, Gen'l Agent, Southern Wis.
MADISON, WIS.
(See Page 7.)

Bandemor Edward, grocer, 698 Forest Home av.
Bandlow Otto C, meats, 841 Washington.
Bandtel John M, photogr, 479 11th.
Banker C I Wire and Iron Works (C I Banker), 142 W Water.
Bankers Consolidated Mines Co, Burton O Smith finan mngr, 97 Wisconsin.
Bankers Life Ins Co of N Y, C A Capwell mngr, 1015 Herman bldg.
Bankers Surety Co of Cleveland, O, Citizens Trust Co genl agt, 85-87 Oneida.
Bankers Surety Co The of Cleveland, O, Wm L Conley mngr, 1103-4 Pabst bldg.
Bankers and Merchants Collection and Adjustment Department, Chauncey Lloyd Jones pres, 20 Miller bldg.
Bannenberg Wm F, barber, 927 3d.
Banner Drug Co (Joseph C Banaszynski), 608 Mitchell.
**BANNER STORAGE & CARTAGE CO,** (Burr K Chandler, Robert E Trumble), General Merchandise Storage, Packing and Carting, 159 W Water.
Bannon Edmund P, broker, 97 Wisconsin.
Banse & Rascher (George C Banse, Herman Rascher), lithographers, 13 Metropolitan blk.
Bantam Walter, shoemkr, 445 Milwaukee.
Banzhaf Henry L, dentist, Wells bldg.
Baranowski Mrs Constancia, grocer, 509 Maple.
Baranowski Ignatz, grocer, 662 Greenbush.
Barbas Bacile, cigars, 313 7th.
Barber Christian C, dentist, 278 3d.
Barber Harrison C, dentist, 2117 Fond du Lac av.
Barber's Edward Sons (Edward B and Benjamin C), real est 405 Pabst bldg.
Barbier Edward E, analytical chemist, 164 Reed.
Barckmann Henry C, phys, 948 Winnebago.
Barczak Andrew, meats, 668 Burnham.
Bardonski John B, drugs, 420 Mitchell.
Barg Henry L, grocer, 614 Harmon.
Barganowski Theodore, saloon, 1048 N Water.
Barger Hiram P, barber, 1827 Fond du Lac avenue.
Bark Wm, barber, 411 Greenfield av.
**BARKER CHARLES, Manager of Wisconsin** and Northern Michigan for Manhattan Life Insurance Co, Herman Bldg, 97 Wisconsin.
Barker Elbridge K, photogr, 468 11th av.
Barkhaus Edward, saloon, 2802 Vliet.
Barkhoff Edward, ladies' tailor, 2016 Walnut.
Barkow Herman, wagonmkr, 195 Milwaukee.
Barkow Wm T, grocer, 871-873 Kinnikinnic avenue.
**BARKS MRS ELIDA A, Choice Wines** and Liquors, 463 11th.
Barndt Milton A, phys, 307 Grand av.
Barnes-Crosby Co, H C Rogers agt, engravers, 821 Herman Bldg.
Barnes Steele J, phys, 402 Goldsmith.
Barnett & Record Co, Malcolm McKay supt, ft of Cherry.
Barney Robert D, credits, 297 E Water.
Baroni Edward C, lawyer, 201 Grand av.
Barr James, saloon, 1304 Teutonia av.
Barr Rev Thomas E, Hotel Pfister.
Barr W H Drug Co (Wm H Barr), 147 Oneida.
Barrett G M Co, John P Miley pres and treas, M B Rogers sec, genl store, 214-222 W Water.
Barrack Nick & Bros (Nick and Assad), confrs, 485 12th.
**BARRY BROS TRANSPORTATION CO,** John Barry Pres, Thomas Barry Vice-Pres, Peter Barry Sec and Treas, 289 E Water. (See adv in classified Transportation Companies.)
Barsch August, grocer, 1163 5th.
Barsch A G & Co (Anton and Robert Barsch), plumbers, 706 12th.
Bartel John D, undertkr, 491 27th.
Bartel Max, drugs, 1130 Vliet.
Bartel Wm C, harnessmkr, 1617 Vliet.
Bartels Hans, florist, 693 12th.
Bartelsen H B & Co (Henry B Bartelsen), hardware, 901 Greenfield av.
**Bartelt Gottfried, baker, 2601 Cold Spring avenue**
Barth Charles F, adv novelties, 202 Masonic bldg.
Barth George P, phys, 306 Goldsmith bldg.
Barth John, grocer, 451 Murray av.
Barth John Co, John Barth pres, Louis Schneider sec, whol liquors, 109 Clinton.
Barth John H, trunks, 331 3d.
Barth Rev Louis (Catholic), 531 21st av.
**BARTH ELEVATOR CO, John Barth** Pres, F R Ellis Vice-Pres, John Dillon Sec and Treas, Mnfrs Passenger and Freight Elevators and Weiler Jacks, 15th and St Paul av. (See backbone and page 683.)
Barth Nicholas W, confr, 1260 National av.
Barth Peter Co, Peter Barth pres, Emma Barth vice-pres, R J Barth sec, whol liquors, 251 Reed.
Barth & Starszak (Charles Barth, Adam Starszak), grocers, 839 1st av.
Barthmann John, baker, 2306 State.
Bartholdt Ida, baker, 180 Biddle.
**Bartholomaus Wm, dry goods, 1237 National ave.**
Bartkowiak Walter, saloon, 508 Maple.
Bartlein Andrew, saloon, 2214 North av.
Bartlett Edwin W, phys, 422 Jefferson.
Bartlett, Frazier & Carrington, Wm C Duell mngr, grain, Herman bldg.
Bartlett L & Son Co, O Z Bartlett pres, H Peterson sec, grain, 23 Chamber of Commerce.
Bartlog Gottfried F, baker, 516 Reed.
Barton Ice Co (J G Maier), 642 Reed.
Bartoszewicz Frank, saloon, 278 Brady.
**BARTZ AUGUST, Brick and Frame** House Mover and Raiser, Safes, Boilers and Machinery Moved, Iron Construction; Parties Having Anything to Do in Our Line Are Requested to Call On Us for Estimates, 309 16th. (See page 745.)
Bartz Herman, saloon, 591 Lincoln av.
Bartz John J, house mover, 253 15th.
Bartz Louis, saloon, 989 8th av.
Barutha Frank, saloon, 390 Lincoln av.
Bass James W, lawyer, 47 Chamber of Commerce.
Basse Gerhard D, real est, 417 Greenfield avenue.
Bassenger Ada E, confr, 180 Biddle.
Bassett Edward T, agt Gale Mnfg Co, 290 S Water.
Bastam Alexander, mach, 423 4th.
Bastian Henry, saloon, 362 27th.

CEMENT { Milwaukee Cement Co., 7 Plankinton Bldg., Milwaukee, Wis.

# THE
# BARTH ELEVATOR CO
## MILWAUKEE, WISCONSIN.

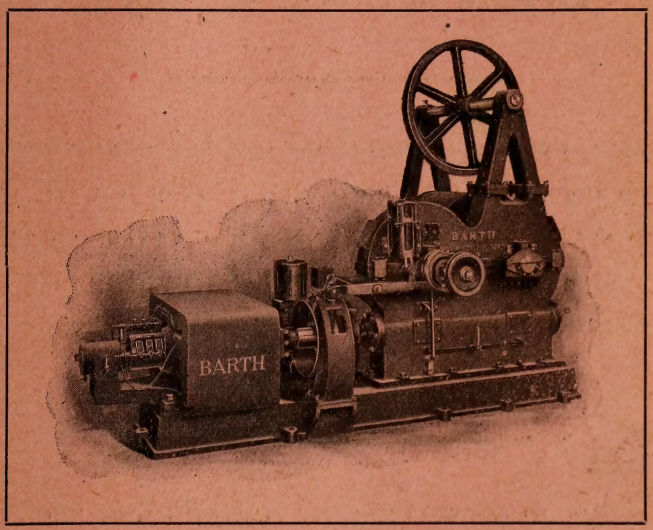


MANUFACTURERS AND BUILDERS

PASSENGER AND FREIGHT

# ELEVATORS

**SEND IN YOUR SPECIFICATIONS.**

# The S. Blood Company

H. E. BAUMAN, Manager.

## Grain, Provisions and Cotton Merchants

### Dealers in Stocks and Bonds

STOCKS BOUGHT AND SOLD FOR CASH OR ON MARGIN. SHIP US YOUR GRAIN. WRITE FOR DAILY MARKET LETTER.

## Telephone Main 3031.

ROOM 30 MILWAUKEE NATIONAL BANK BLDG.,
NO. 86 MICHIGAN STREET,

MILWAUKEE, WISCONSIN.

*Orders Executed on*

New York Stock Exchange. New York Cotton Exchange. New York Consolidated Stock Exchange. New York Produce Exchange. Chicago Board of Trade. Milwaukee Chamber of Commerce.

# WINDSOR MFG. CO.,

**WALTER R. DAVIS and OSCAR F. DAVIS, Proprietors.**

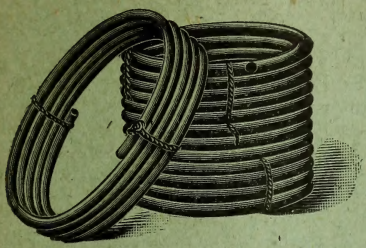

LEAD PIPE.

We are Manufacturers of

## LEAD PIPE,

Bar Lead, Lead Sash Weights, Seine Leads, GLAZIER LEAD, Automatic Metal Gaskets, Block Tin Pipe, Etc.

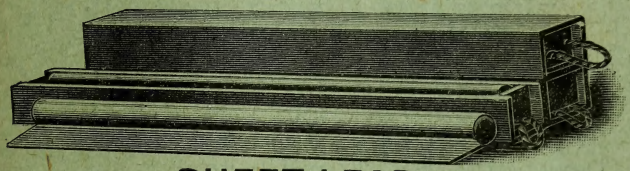

SHEET LEAD.

And Jobbers in

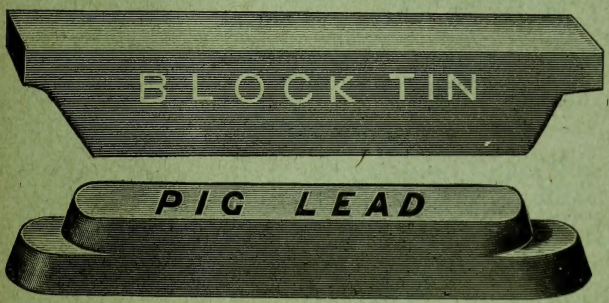


Pig Tin,
Pig Lead,
Sheet Lead,
Solders,
Lead Traps,
Etc.. Etc.

THESE ARE OUR SPECIALTIES.

---

**WHOLESALE AND RETAIL.**

---

We earnestly solicit your patronage in any quantities desired at bottom prices.

TELEPHONE SOUTH 375.

**568 Clinton Street, Milwaukee, Wis.**

# E. B. TONNSEN,

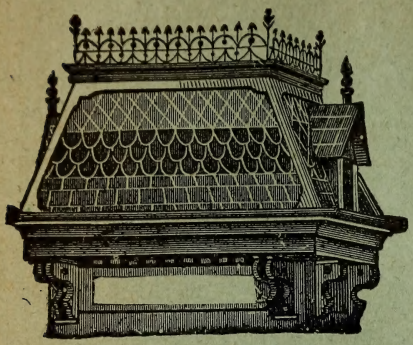

Tile, Slate and Metal Roofing, Galvanized Iron and Copper Cornices.

**MANUFACTURED TO ANY DESIGN.**

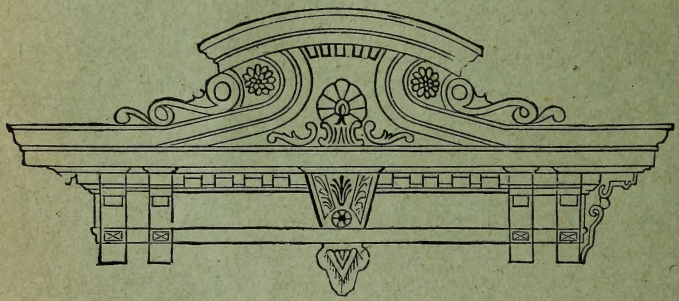

**MANUFACTURE TO ORDER.**

Cornices, Brackets, Pinnacles, Spirelets,

AND EVERY DESCRIPTION OF PLAIN AND ORNAMENTAL

**GALVANIZED IRON and COPPER WORK.**

Metallic Skylights.

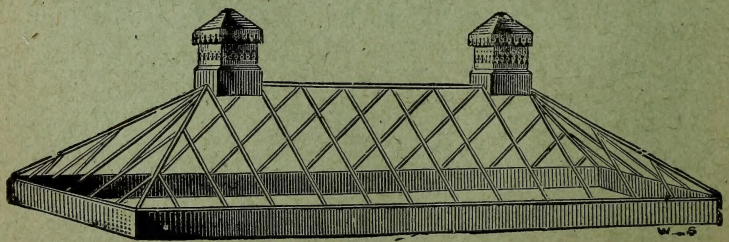

**51 and 53 THIRD STEEET,**

**MILWAUKEE, - - WISCONSIN.**

Grand Trunk Railway System. For Niagara Falls, Toronto, Montreal, Portland, Canada and the East.



**BATAVIA COMPANY, Ceylon E Lyman** Pres, Charles W Norris Vice-Pres, Vernon T Wakefield Sec, Charles M Kendall Genl Agt, Plantation Investments, 1127 Wells Bldg, 120 Wisconsin.
Batchelor John S, dentist, 612 Goldsmith bldg.
Batchelor Wm A, phys, 1109 Kinnikinnic av
Bates-Odenbrett Auto Co (Robert G B Bates, George L Odenbrett), 503-507 Rdway
Bath Gustave, baker, 2106 Wells.
Bathke Albert, cigar mnfr, 1907 Galena.
Batters Wm E, confr, 473 3d.
Battery Power Co, C S Smith pres, G H Smith treas, F S Curtis sec, 247 Madison.
Bauch Henry, saloon, 906 Winnebago.
**BAUCH HUGO E, Dry Goods, Carpets,** Crockery and House Furnishing Goods, Millinery. Tel connection. 787-793 3d.
Baudner Hugo R, harnessmkr, 679 E Water
Bauer Anton, saloon, 404 5th.
Bauer Mrs Barbara, grocer, 3001 Wright.
Bauer Benjamin, saloon, 606 E Water.
Bauer Bros (George and John), meats, 917 21st.
Bauer Frank, meats, 292 Brady.
Bauer Fred C, baker, 1145 20th.
Bauer H N & Co (H N Bauer, E J Gessert), engravers, 25 Sentinel bldg.
Bauer John, saloon, 1219 8th.
Bauer Joseph, baker 444 Mitchell.
Bauer Joseph, taxidermist, 712 Winnebago.
Bauer Mrs Margaret, pottery, 422 1st av.
Bauer Michael, baker, 3001 Wright.
Bauer Nicholas, confr, 475 1st av.
Bauer Wm, saloon, 4201 Vliet.
Bauer Wm, saloon, 978 Richards.
Baughman Mrs Martha A, mngr Viavi Co, 812 Goldsmith bldg.
Baum Mrs Barbara, notions, 597 E Water.
Baum Herman, saloon, 616 Arthur.
Baum John E, tailor, 351 3d.
Baum Louis, painter, 1115 Forest Home av.
Baum & Loeb Co, Leo Baum pres and treas, M J Loeb sec, whol liquors, 427 Chestnut.
Bauman Gustav, grocer, 1325 Booth.
**BAUMAN H E, Mngr The S Blood Co,** Room 30 Milwaukee National Bank Bldg. 86 Michigan. (See page 684.)
Bauman H J & Son (Herman J and Paul C), tailors, 332 Grand av.
Baumann Andreas, saloon, 37 Juneau av.
Baumann Bros (Henry J and J H Carl), grain, 14 Wells.
Baumann Mrs Ferdinand, milliner, 924 Walnut.
Baumann Frank, blksmith, 1529 Cherry.
Baumann Henry F, grocer, 856 Franklin.
Baumann Herman, creamery, 473 7th av.
Baumann Herman F, grocer 856 Franklin.
Baumann J H Carl, ins, 48 Cawker bldg.
Baumann John, shoes, 877 Kinnikinnic av.
Baumbach Carl, drugs, 1159 10th.
**BAUMBACH-REICHEL CO, C Von** Baumbach Pres, L Korfmann 1st Vice-Pres, L Foerstemann 2d Vice-Pres, A T Prengel Sec, E Reichel Treas, Brewers' Supplies, Bottlers' Materials, Hops, Corks, etc, 80 Huron. (See adv in classified Brewers.)
Baumbach W, cigar mnfr, 1225 12th.
Baumgardt & Hamann (Frank Baumgardt, August Hamann), meats, 725 3d.
Baumgarten Floral Co (Ida Baumgarten), 320 W Water.
Baumgarten Henry, saloon, 395 7th av.
Baumgartner George, saloon, 507 Reed.
Baumgartner Wm J, mnfrs agt, 105 Grand avenue.
Baumstark Electric and Massage Institute (A A Baumstark), 1018 Herman bldg.
Baur Adolph, barber, 416 National av.
Baur E Frederick, phys, 211 Grand av.
Bauschek Dominik, metal works, 503 12th.
Bax Anton J, carp, 587 7th.
Baxter Abel W, dry goods, 1015 Kinnikinnic av.
Baxter Frank J, jeweler, 602 Grand av.
Baxter Leonard N, dentist, 988 Kinnikinnic av.
Bay View Laundry (Edward Paar, Wilton E Wilcox), 1053 Kinnikinnic av.
Bay View Steel Casting Co, Mary C Rice pres, Nellie T Moore vice-pres, T H Rice sec and treas, 132 South Bay.
Bayer Anton A, cigar mnfr, 655 Hanover.
Bayer Otto, meats, 608 7th.
Bayerlein George L, grocer, 1601 Wells.
Bayley Heating Co, J E Bayley sec, 131 Sycamore.
**BAYLEY WM & SONS CO, Harry F** Bayley Pres, Arthur J Bayley Vice-Pres, James E Bayley Sec and Treas, Foundry and Architectural Iron Works, 732-766 Greenbush. (See right side lines.)
Bazan Anton, saloon, 837 Wind Lake av.
Beach Edward L F, piano tuner, 411 Broadway.
Beach Mina, dressmkr, 121 Wisconsin.
**BEACH & TONNSEN (Fred C Beach,** Elbert B Tonnsen), Cornice Mnfrs, Slate Roofers, Etc, 51-53 3d. (See page 686.)
Beale Rev Charles H, 22 St James ct.
Beals & Torrey Shoe Co, Elias F Beals pres, Dexter Torrey vice-pres, Frederick E Beals sec, Paul J C Kuechle treas, mnfrs shoes, 85-87 Buffalo.
Bear's Gymnasum and School of Health, A B Bear propr, 137-39 2d.
Beardsley House, Wm Meddaugh propr, 611 Clinton.
Bearman Joseph, tailor, 1201 Kinnikinnic av
Beatovic Crristian, grocer, 1064 Garden.
Beatty Reuben, cigar mnfr, 227 Reed.
Beatty Wm, propr Layton Park Hotel, cor Forest Home and 22d avs.
Beaver Caroline C, phys, 104 9th.
**BEAVER MANUFACTURING CO, L M** Eagye Mngr, Mnfrs Gas and Gasoline Engines, cor Barclay and Oregon. (See page 743.)
Bechstein Wm Co (Wm Bechstein), swimming school, 1053 Cambridge av.
Bechtel John, real est, 296 W Water.
Bechtel John A, upholstr, 127 Sycamore.
Bechtel John H, meats, 408 Chestnut.
Beck C & Co, Christ Beck pres, C S Otjen vice-pres and treas, H F Beck sec, contrs, 1150 Kinnickinnic av.
**BECK C A & SON (Charles A and August C),** Planing Mill, Packing Boxes, Maple Flooring, Cedar Posts, Etc, 1-13 East.
Beck Edward, saloon, 1502 Vliet.
Beck George J, saloon, 800 Lloyd
Beck Henry, baker, 2209 Fond du Lac av.
Beck Wm, grocer, 2719 Clarke.
Beck Wm, plumber, 928 Teutonic av.

PATENTS. Trade-Marks, Caveats, Labels and Copyrights promptly procured. A 48-Page Book Free. Send Sketch or Model for Free Opinion as to Patentability. All business treated as sacredly confidential. 25 years' experience. Highest references. Send for Book. Address, W. T. FITZGERALD & CO., Attorneys at Law, Department 8, WASHINGTON, D. C.

MISSOURI PACIFIC R'Y. } Best ROUTE FROM St. Louis . . to all Points West . . and Southwest.

DECORATIONS
ODIN J. OYEN, 116 S. 4th St., LA CROSSE, WIS.
For CHURCHES, THEATRES, RESIDENCES
Designs and estimates furnished for Decorating, Painting and Hardwood Finishing. Foreign and Domestic Wall Paper Fabrics. (See adv. in class Clergymen)



Retail Lumber Dealers, POLK'S LUMBER DIRECTORY. PRICE, $10.00
Wholesale Dealers, and Manufacturers of the entire United States, in CHICAGO, ILL.

Beck & Pauli Litho Co, Adam Beck pres, A Von Cotzhausen sec, 256 S Water.
Beckendorf George, hardware, 1476 Green Bay av.
Becker Albert, saloon, 1521 Chestnut.
Becker Albert P, saloon, 3709 Vliet.
Becker Anton, saloon, 801 3d.
Becker August, grocer, 501 Clarke.
Becker A & Co (Alfred C Becker, Fred Prahl), soda water apparatus, 748 27th.
Becker Charles, coal, 681 Muskego av.
Becker Charles E, saloon, 807 Park.
**BECKER DANFORTH, Attorney and** Counsellor-at-Law, Collections, Notary Public, Etc, 1120 Wells Bldg, 120 Wisconsis. Tel Main 1135.
Becker Mrs Elizabeth, confr, 288 4th.
Becker Emil A, notions, 3627 Vliet.
Becker Fred, grocer, 2101 Brown.
Becker George J, grocer, 2629 Vliet.
Becker Hugo, wall paper, 538 Muskego av.
Becker Jacob, grocer, 834 12th.
Becker John, saloon, 569 Mitchell.
Becker John, physician, 497 24th.
Becker John G, confr, 1175 Kinnikinnic av.
Becker John G, grocer, 671 32d.
Becker John H, saloon, 512 E Water.
Becker Joseph, shoes, 821 3d.
Becker Joseph H, undertkr, 487 12th.
Becker Julius, dry goods, 993 Mitchell.
Becker Rev Nicholas D, 496 Broadway.
**BECKER OSCAR, Hotel and Saloon,** 601-603 National av.
Becker Otto W, plumber, 409 11th av.
Becker Peter, saloon, 235 National av.
Becker Peter J, saloon, 605 E Water.
Becker Richard, saloon, cor 11th and Chestnut.
Becker Wilhelm, phys, 189 13th.
Becker Wm F, phys, 604 Goldsmith bldg.
Beckerle Kilian & Son (Henry Beckerle), stoves, 686 E Water.
Beckers Henry, phys, 14 Grand av.
Beckmann August, wood turner, 815 Cedar.
Beckwith Willard P, cement sidewalks, 712 29th.
Bedessem Peter H, carp, 278 Williams.
Beebe Claude S, phys, 173 Wisconsin.
Beebe Eugene W, phys, 173 Wisconsin.
Beeckler George W, bicycles, 717 Forest Home av.
Beem Mrs Elizabeth, knitting works, 462 Clinton.
Beem Wm F, contr, 311 Washington.
Beer Bros (Rudolph and Wm), live stock, 449 4th.
Beer George & Son (George Beer), tailors, 534 19th.
Beerbaum-Jenkinson Co, August F Beerbaum pres, J M Jenkinson treas, R T Jenkinson sec, whol cigars, 224 Broadway
Beerend Charles P S, dentist, 405 Broadway
Beernink Samuel, tinner, 345 3d av.
Beers Alice M, teas, 351 3d.
Beers Wm, cooper, 297 E Water.
Behling Frank B, barber, 768 Muskego av.
Behling Fred W, saloon, 231 Howell av.
Behling John H, saloon, 390 Florida.
Behling Rudolph, saloon and barber, 743 Wind Lake av.
Behm Fred M, barber, 201 Grand av.
Behmka Joseph, saloon, 343 Burnham.
Behmke August, saloon, 407 Roger.
Behn Henry A, saloon, 723 Kinnikinnic av.
Behnish Charles R, confr, 560 National av.
Behnke Charles F, carp, 736 37th.
Behnke Fred P, dentist, 2101 North av.
Behrendt Michael, meats, 722 13th av.
Behrendt Wm, saloon, 705 Clinton.
**BEHRENS CHRIS G, Mngr P F Collier** & Son, Publrs Collier's Weekly, Montgomery Bldg.
Behrens Erick W, notary public, 3512 Chestnut.
Beidatsch Albert, baker, 762 11th av.
Beindick Emma E, milliner, 1095 3d.
Beinert Rev John (Methodist Episcopal), 911 15th.
Beischer Jacob, saloon, 720 12th.
Beisner John C, barber, 682 7th.
Beiswenger George, saloon, 777 N Water.
Beitz Wm R Co, Wm R Beitz sec, leaf tobacco, 127 W Water.
Bejsovec Joseph, cigar mfr, 736 14th.
Belcher Co (Mrs A W Belcher, Pauline Causlin), milliners, 311-15 Iron blk.
Belknap Mrs Hattie M, dressmkr, 757 Franklin.
Bell Archibald W, real est, 85 Mason.
Bell Samuel R, ins, 135 Grand av.
Bell Thomas, saloon, 1324 National av.
Bell W M & Co (Wallace M Bell), grain, 45 Chamber of Commerce.
Bella Martin, saloon, 891 Racine.
Bellack Charles H Co, Charles H Bellack pres, Jacob Kurtz sec, whol clothing, 367-371 E Water
Bellant Peter, saloon, 172 Detroit.
Bellant Tony, saloon, 149 Huron.
Belling Charles, saloon, 2429 Center.
Bellmann Herman, blksmith, 641 15th av.
Bellows Duncan G, ins, 97 Wisconsin.
Bellows George G, real est, 416 Milwaukee.
Belohlav John, tailor, 788 15th.
Belt Line Realty Co, C H Kalvelage pres, Jonas Cohen sec, 258 Broadway.
Belter Mrs John E, milliner, 2016 Fond du Lac av.
Belvedere Realty Co, Hugo Koeffler sec, 909 Pabst bldg.
Belz Jacob, plumber, 610 Walnut.
Bement's E Sons, W K Bush mngr, agrl implts, 104 Reed.
Bemis Harry E, lawyer, 120 Wisconsin.
Bemke Frank, saloon, 682 E Water.
Bemke Michael, saloon, 719 1st.
Bemm Charles, meats, 997 6th.
**BEMMANN JULIUS, Propr Star Knitting** Works, Sweaters, Jackets, Sacques, Mittens, etc, 887 Holton.
Bender Frank baker, 555 Bartlett.
Bender George P, saloon, 748 National av.
Bender Morris, clothing, 450 11th av.
Bender Wm, drugs, 874 Greenfield av.
Bendinger Henry, cigar mnfr, 580 16th.
Bendl Wm, phys, 215 Harmon.
Bendler Rev August C (Lutheran), 781 10th
**BENEDICT & MORSELL (Curtis T Ben**edict, Arthur L Morsell), Patent Attorneys, 411-414 Free Press Bldg, 405 Broadway.
Benesch Bros (Solomon and Ignatz), junk, 413 6th.
Benesch Joseph & Co (Joseph and Emil Benesch), junk, 1716-1720 Vliet.
Bennett Walter R, grocer, 1655 Kinnikinnic av.
Bennett Walter S, harnessmkr, 2924 Vliet.
Benning Joseph, monuments, 1206 Vliet.

Collections.
NORTHWESTERN COL. AGENCY,
6th Floor Sentinel Bldg., MILWAUKEE, WIS.
Branch Offices and Connections in every city and county in the United States and in all Foreign Business Centers. We make quick Mercantile reports very cheap. No Membership Fee

# FARMS AND FARMING LANDS

are the best properties to own if well located. They discount any other investments for safety and profit, and are equally desirable for the farmer and the city man. We have the best in the State, improved or unimproved.

## TIMBER LANDS

which will pay the price of the land several times over in timber, also the expense of cutting, and leave the finest farming land one can find, free of cost. We have the best in Central Wisconsin.

## DAIRY AND STOCK FARMS

in the now famous dairy district of Central Wisconsin. Best location and a soil about which recent report by State says **"it is the best in the State or the Northwest."** We have the farms in all sizes.

## BENSON & ANDERTON,

**Loan and Trust Bldg., - Milwaukee, Wis.**

SUCCESSORS TO M. COOGAN & CO. ESTABLISHED 1880.

# COOGAN & STROTHENKE,

EXPERIENCED AND RELIABLE

## Heating, Steam and Pipe Fitting

## CONTRACTING ENGINEERS.

**Hot Water and Vacuum Specialists.**
**Contracts Executed Anywhere.**
**High Pressure and Power Plant Piping.**
**Remodeling Old and Wasteful Plants.**

Best of First-class References. Correspondence Solicited.

130 SECOND STREET, MILWAUKEE, WIS.

BEAVER'S Reliable Life Insurance at Cost. Combining the economy of Fraternal Insurance with the Reserve Fund Stability of Old Line Insurance. DEPUTIES WANTED. Ben. E. Wait, Sec., Stoughton, Wis.



W. TOEPFER & SONS
Brewers' and Maltsters' Iron Works, Kiln Floors, Tanks, Etc.
MILWAUKEE, WIS.

Benoit Louise, dressmkr, 213 Masonic bldg.
Bensch John, saloon, 866 Burnham.
Benson Creek Distillery Co, S C Herbst propr, 401-407 Chestnut.
Benson Mrs Magdalena, baker, 2529 State.
**BENSON & ANDERTON** (Edward A Benson, Charles E Anderton), Farming and Timber Lands and Loans, 1-2-3 Loan and Trust Bldg, 204 Grand av. (See right bottom lines and page 689.)
Bentley Charles A, lumber, 494 Canal.
Bentley George D, propr South Side House, 257 Lake.
Bentley Milton O, dentist, 715 Center.
Bentz Fritz, saloon, 1280 12th.
Benz George P, saloon, 1039 Buffum.
Benz Richard E, grocer, 1358 Fond du Lac avenue
Benz Wm, baker, 529 Center.
Benzenberg George H, consulting engr, 310 Wells bldg.
Beohlke Fred, grocer, 413 16th.
Beranek John, grinder, 289 Reed.
Berch Albert W, phys, 16, 69 Wisconsin.
Berdes George, saloon, 1029 1st av.
Berdie & Zien (Wm P Berdie, Morris L Zien), liquors, 144 W Water.
Berendt August, saloon, 718 5th.
Berenz Sophia, dressmkr, 717 13th.
Berg Alexander, saloon, 870 Kinnikinnic av
Berg Bros (Wm and Frank), grocers, 642 Hanoxer
Berg Charles, dry goods, 815 Mitchell.
Berg Conrad, saloon, 359 Clinton.
Berg Edward J, dentist, 322 Reed.
Berg Hans, riding school, 403-405 Albion.
Berg Mrs Kate, grocer, 501 13th.
Berg Ludwig, clothing, 317 3d.
Berg Martin, livery, 513 Center.
Berg Matthew, saloon, 1211 N Pierce.
Berg Valentine, grocer, 501 13th.
**BERGENTHAL WM CO THE, Wm Bergenthal** Pres and Sec, V W Bergenthal Vice-Pres, Importers and Jobbers in Fine Old Kentucky Whiskies, 476-478 4th.
Berger Alfred, dentist, 118 Grand av.
**BERGER BEDDING CO, Wm Berger** Propr, Bedding Mnfrs and Wholesale Furniture, 525-531 Market.
Berger-Crittenden Milling Co, Alex Berger pres, Harry Berger sec, cor Cherry and Commerce.
Berger Edwin F, barber, 1327 State.
Berger Emma R, phys, 752 8th.
Berger E M, restaurant, 223 W Water.
Berger Henry C, phys, Milwaukee.
Berger Max E, grocer, 657 Jackson.
**BERGER VICTOR L, Editor Vorwaerts** and Wahrheit, 344 6th.
Berger & Gross (Ernest M Berger, Samuel Gross), restr, 224 3d.
Berger & Schultz (Ernest Berger, Adolph Schultz), restr, 196 Reed.
Bergland Gunlek A, lumber, 307 Grand av.
Bergmann Bertha, midwife, 2118 Fond du Lac av.
Bergmann Frederick A, saloon, 385 Howell.
Bergmann Rev Henry (Lutreran), 921 Greenfield av.
Bergmann Ice Co (Herman C Bergmann), 643 Reed.
Berkes M & T (Margaret and Theresa), confrs, 691 4th.
Berkes Robert, real est, 922 National av.
**BERKOVITS JULIUS, Propr National** Dye Works and Ladies and Gents' Tailor, son. (See page 787.)
Berlowitz Harry, cigar mnfr, 1007 Winnebago.
Bermen Joseph, shoemkr, 778 Kinnikinnic av.
Bernauer Wm, cigar mnfr, 1028 Walnut.
Berndt Max, clothing, 572 Mitchell.
Berne Charles J, fire tiles, 1194 27th.
Berner Oscar, barber, 1601 Vliet.
Bernhard Adelheim, phys, 334 Hanover.
Bernhardt B & Co (Benjanmin and Jacob Bernhardt), tailors , 601 Grand av.
Berninger Frank J, grocer, 930 Greenfield avenue.
Bernitt Henry, saloon, 979 Holton.
Bernoit Charles, shoemaker, 170 2d.
Berns Henry, grocer, 964 16th.
Bernstein Fred, grocer, 2622 Galena.
Berry Fred H, dentist, 421 Milwaukee.
Bersback Ernest, mnfrs agt, 252 W Water.
**BERTHELET CONSTRUCTION CO, Concrete** Construction, Office 7 Plankinton Bldg.
Berthelet Sewer Pipe Co, John Morrison pres, Alfred H Wells sec and treas, 505 Pabst bldg
Bertler & Westfahl (Joseph Bertler, Fred Westfahl), shoes, 1501 Vliet.
Bertram Bros (Wm and Joseph), wall paper, 1836 Fond du Lac av.
Bertram Rev John R (Catholic), 469 24th.
Bertram Moritz, shoes, 359 6th av.
Berwin George A, clothing, 1813 Fond du Lac av.
Berz Martin, milk, 1024 Buffum.
Besch Charles, grocer, 2410 Center.
Bessert Fred, saloon, 232 Washington.
Bessman Wm, barber, 465 3d.
Bessmann Albert, saloon, 318 Wells.
Best Frederick, kines, 457 E Water.
Best George R, broker, 219 Germania bldg
Best Jacob, broker, 219 Germania bldg.
Best Jacob Co (Jacob Best), liquors, 459 E Water.
Bethke Fritz W, saloon, 328 E Water.
Bethke John T, saloon, 559 National av.
Bethke Theodore, grocer, 301 Reed and 1331 State.
Bettendorf Jacob, grocer, 595 9th av.
Bettinger John G, saloon, 593 Park.
**BETTS HENRY A, Architect and Superintendent**, 42 Hathaway bldg, 106 Mason. (See page 747.)
Betzhold Charles, barber, 488 11th.
Betzhold Minnie, dressmkr, 527 Walnut.
Betzhold Wm, barber, 527 Walnut.
Beverly Co The, Paul Asch pres, Max Berlowitz treas, skirts, 311-315 Broadway.
Bewitz John, saloon, 342 Reed.
Beyer Albert, grocer, 540 21st av.
Beyer Anton J, phys, 443 National av.
Beyer Christian, phys, 90 North av.
Beyer Ernst, music tchr, 558 Jefferson.
Beyer Frederick, dentist, 2401 Walnut.
Beyer Mrs. Lena, saloon, 2302 Lisbon av.
Beyrow Herman, painter, 2715 Sycamore.
Biagi Frank, confr, 722 Grand av.
Bialecki Alexander, tailor, 479 12th.
Bialk Anton M, saloon, 597 4th.
Biberstein Frank, artist, 50, 86 Michigan.
Bickel Anton, saloon, 411 Chestnut.
Bicker & Dietz (John Bicker, Adam Dietz), collarmkrs, 452 4th.
Biebesheimer A Wm, drugs, 385 Ellen.
Biebesheimer John W, dentist, 310 3d.

SIGN OF THE BLUE FLAG. Registered
ZIMMERMANN BROS. Clothing Co. 384 East Water St., MILWAUKEE, WIS. — RETAIL. —

# J. B. BRADFORD PIANO CO.

ESTABLISHED 1872.

GENERAL STATE AGENTS FOR

## Chickering & Sons Pianos.

Also EMERSON, SHONINGER,
MELVILLE CLARK, REGENT,
KRANICH & BACH, and
APOLLO PIANO PLAYERS,
AND OTHER PIANOS OF STANDARD MAKES

The Oldest Piano House, with Largest Stock and Lowest Prices in Wisconsin.

Write for Catalogue and Prices.

411 Broadway, = MILWAUKEE, WIS.

OSCAR WILD, Pres. and Treas.

## American Plumbing and Heating Company,

(INCORPORATED)

Steam and Hot Water Heating.

Engineers and Contractors.

Gas Fitting and Ventilating.

ESTIMATES CHEERFULLY FURNISHED.

134 Second Street, - MILWAUKEE, WIS.

Telephone, Main 2080.

**The MUTUAL BENEFIT LIFE INS. CO., Newark, N. J.**

Pays larger dividends than any other Company issuing as fair and equitable a contract. Large Cash, Extended Insurance, Paid-up and Loan Values endorsed on all policies.

**FRANK L. WILSON, State Agent,** 38-39 University Bldg., MILWAUKEE, WIS.



To secure prompt payment insure in the **NORTHWESTERN MUTUAL LIFE INSURANCE COMPANY**

MURPHY & SURLES, General Agents, MILWAUKEE, WISCONSIN.

Biedermann Theodore, druggist, 124 Burleigh.
Biedrzka Anton, meats, 430 Maple.
Biedrzycki Stanley, grocer, 733 4th av.
Bieganski John, grocer, 1030 2d av.
Biehl August, shoemkr, 154 6th.
Bielawski Frank M, meats, 514 Mitchell.
Bielawski Paula, midwife, 694 Grove.
Bielefeld Bernard, undertkr, 1010 Greenfield avenue.
Bielenberg Robert, painter, 2024 Vliet.
Bieloh Frank, saloon, 798 Teutonia.
Bielokowsky Adolph, grocer, 908 Galena.
Bieniewski Anton, saloon, 707 8th av.
Bierbaum Shoe Co, F A Bierbaum pres, Wm Wagenfuehrer sec, 285 3d.
Bierhaus Wm F, photogr, 775 Teutonia av.
Bierman Charles H, slot machines, 1516 Coldspring av.
Bierman Eli, clothing, 476 Mitchell.
Bierman Robert, stoves, 524 Chestnut.
Biermann Mrs Riko, saloon, 1299 Green Bay avenue.
Biernat August, saloon, 1079 N Water.
Biersach Mnfg Co, Wm Biersach prestreas, Lucy Biersach sec, labels, 257-259 8th.
**BIERSACH & NIEDERMEYER CO, L D** Biersach Pres, August Niedermeyer Vice-Pres and Treas, P L Biersach Sec, Mnfrs Galvanized Iron Cornices, Metallic Windows and Sky Lights, Tile, Slate and Metal Roofing, 216-220 5th. (See page 6.)
Bigelow Ira C, vocal culture, 61-69 Wisconsin.
Bigler Thomas, express, 337 4th.
Bijou Opera House, John R Pierce mngr, 143 2d.
Biller Charles, saloon, 456 Grove.
Biller Harry, 2d hand gds, 287 Reed.
Billings Frederick G, piano tuner, 207 Grand av.
Billings Myron E, drugs, 332 Chestnut.
Billings Wm, shoes, 1653 Hopkins.
Binder Joseph, saloon, 401 10th.
Bingenheimer Albert F, jeweler, 403 Grand avenue.
Bingenheimer Ferdinand, meats, 117 Garfield av.
Bingenheimer Otto H, jewelers' supplies, 79 Wisconsin.
Binzel Helmuth P, dentist, 285 3d.
Bingel Jacob, whol liquors, 513 Reed.
Birch Joseph, saloon, 694 Market.
Bird George C, dry gds, 199 Howell av.
Birk Jacob C, meats, 399 11th av.
Birkhaeuser Joseph E, phys, 732 29th.
Birkhaeuser Theodore K, dentist, 506 Goldsmith bldg.
Birkl John E, phys, 704 Forest Home av.
Birmingham Michael, saloon, 532 Grand av
Birmingham & Son (James W and H Thorne), tailors, 128 Wisconsin.
Birnbaum Abraham, real est, 445 3d.
Birnbaum Mrs Bertha, milliner, 741 3d.
Birnbaum Joseph, shoemkr, 601½ Cherry.
Birnbaum Wm B, mnfrs' agt, 415 E Water
**BISCHMANN GEORGE, Meat Market** Fixtures, Refrigerators, Counters, Etc, 1309 Cold Spring av.
Bischoff Ferdinand F, grocer, 973 4th.
Bischoff Henry C, carp, 529 Bartlett.
Bishop A V & Co (A V Bishop & E D Briggs), commission, 119 Buffalo.
Bishop John, tinsmith, 1329 Cherry.
Bishop & Babcock Co The, bottlers' supplies, 282 W Water.
**BISTORIUS HERMAN W, Mngr** Milwaukee Rapid Addressing Co, Bus Mngr Milwaukee Social-Democratic Publishing Co, 344 6th.
Bitker Jacob L, dry gds, 1801 Fond du Lac avenue.
Bjorkquist Fred, real est, 120 Wisconsin.
Bjorkquist Otto D, real est, 1107 Wells bldg
Blachowski Judas, meats, 714 Greenbush.
Black Hawk Chemical Co, L A Bradley mngr, paints, 607 Cedar.
Black Nelson M (Wurdemann & Black), 105 Grand av.
**BLACK WM E, Lawyer, 927 Wells** Bldg.
Blackburn Robert, whol lumber, 1009 Wells bldg .
Blackshear B De Lamotte, chiropodist, 307 Grand av.
Blackwell Rev Edward J (Catholic), 678 35th.
Blade A Co (Aaron Blade), liquor, 405 Broadway.
Blaha Josephine, cigar mnfr, 1712 Hadley.
Blahas Adam, barber, 855 N Water.
Blahovec John, baker, 914 11th av.
Blaine Blue Print Co (Edward S Blaine), architects, 421 Milwaukee.
Blaisdell Edward W , dentist, 509 Jackson.
Blakeslee Rev Newton T (Congregational), 144½ Warren av.
Blanchard & Bennett (Howard T Blanchard, George Bennett), drugs, 2823 Lisbon avenue.
Bland Mrs Emma F, supt Wisconsin Industrial School for Girls, Lake av near Downer.
Blank Bertha, dressmkr, 1915 Brown.
Blank Henry, physician, 793 3d.
Blank Louis, saloon, 531 Clarke.
Blasewitz Anton, shoemkr, 448 Murray av.
Blatchley Albert H, lawyer, 903 Herman bldg.
Blatchley Nelson E, piano tuner, 513 Grand av.
Blatz Park, Matthew P Boden mngr, foot of Concordia av.
**BLATZ VAL BREWING CO, Albert C** Blatz Pres, John Kremer Sec, Brewers and Maltsters, Broadway cor Juneau av. (See Backbone and page 675.)
**BLATZ VAL BREWING CO (Bottling** Department), cor Broadway and Knapp. (See Backbone and page 675.)
Blau Matthew P, confr, 2005 Vliet.
Blaubach Albert, knitting works, 1124 Locust.
Blech Carl, upholstr, 398 Albion.
Bleff Emil, confr, 466 11th av.
Blenker & Trilling (Henry Blenker and Henry Trilling), bottling works, 263 Jackson.
Blenske Michael F, lawyer, 463 Mitchell.
Bletcher J S & Co (J S Bletcher, F G Kremer), printers, 368 Broadway.
Bleyler Theodore, drugs, 695 12th.
Blickensderfer Mnfg Co, E H Murray mngr, typewriters, 112 Mason.
Bliffert Minnie, dressmaker, 2315 Vliet.
Blinkenstein Leo, tailoring, 121 Reed.
Blinkenstine Charles, clothier, 256 3rd.
Blinkinstine Samuel, clothing, 205 W Water.
Bloch Albert, meats, 2451 Brown.

**The Gallasch Co.** MANUFACTURERS OF MUSTARD, CATSUP AND VINEGARS 298 MILWAUKEE STREET, MILWAUKEE, - WIS.

C. S. HAVENOR, NICK F. BURKE, } Proprietors.

NICK F. BURKE, Manager.

# HOTEL DAVIDSON.

ABSOLUTELY FIRE PROOF.

AMERICAN AND EUROPEAN PLAN.

Rooms Single or En Suite, with or without Board.

Turkish Bath Establishment with Solid Marble Plunge, 18x35 feet, connected with Hotel.

Hot and Cold Water.

Steam Heat and Electric Light in every room.

**Rates, American Plan, $2.00 and up; European Plan, $1.00 and up.**

**MILWAUKEE, - - - WISCONSIN.**

# DOWNEY & KRUSE COMPANY,

Successors to H. Mooers Co.

## STEAM AND HOT WATER HEATING

**And Ventilating Engineers and Contractors.**

DEALERS IN

PIPE VALVES, FITTINGS AND ENGINEERS' SUPPLIES.

Steam Fitting and Machine Shop.

Second and Sycamore Streets. 'Phone Main 692.

MILWAUKEE, WISCONSIN.

H. C. Miller Co. 342-6 Broadway, Milwaukee, Wis.
Blank Book Makers.
Labor Saving Office Devices. | Removable Leaf Ledgers | Order Sheets . . . Holders, Binders.
(See adv. in Milwaukee.)



Folding Paper Boxes of all kinds.
185-191 Milwaukee Street, - - - MILWAUKEE.
Monarch Box Folding Paper Company

Bloch M & Co (Moritz Bloch, Philip Greenthal), liquors, 89 W Water.
Block Herman, phys, 209 Center.
Block Herman A, grocer, 996 Roger.
Block Light Co of Wisconsin (Joseph A Bailey, Harry N Spahr), 805 Grand av.
Block L Jewelry Co (Leopold Block), 1306 Prairie.
**BLOEDEL ADAM, Mnfg Jeweler and** Diamond Setter, Dealer in Watches, Clocks, Jewelry, Diamonds and Optical Goods, 106 Grand av. (See page 751.)
Bloedorn Wm, saloon, 387 1st av.
Blomeyer Edward F, pres and genl mngr Pere Marquette S S Co, 718 Herman bldg.
**BLOMKUN ELECTRIC COMPANY,** Frank Blomkun Pres and Mngr, Electrical Contractors, 151 Reed and 281 Lake. (See page 745.)
Blommer Conrad, confr, 1001 Walnut.
Blommer Joseph, baker, 1502 North av.
Blonien Anton, saloon, 330 Wells.
**BLOOD S CO THE, H E Bauman Mngr,** Grain, Provisions and Cotton Merchants and Dealers in Stocks and Bonds, Room 30 Milwaukee National Bank Bldg, 86 Michigan. (See page 684.)
**BLOODGOOD, KEMPER & BLOOD**good (Francis and Francis Bloodgood jr, Jackson B Kemper, Wheeler P Bloodgood), Attorneys and Counselors-at-Law, 39-46 Mitchell Bldg.
Bloomfield M C, confr, 335 3d.
Bloske Mary, saloon, 1716 Center.
Bludau Edwin, saloon, 293 Grove.
Blue Lake Gold & Copper Mining, Smelting & Power Co, C T McElroy sec, 82 Wisconsin.
Blue Line (fast freight), C A Williams agt, 22 Mitchell bldg.
**BLUE RIDGE DISPATCH, C R Lewis** Agt, 409-411 Herman Bldg, 97 Wisconsin.
Blue Stamp Trading Co, Daniel F Hackett mngr, 258 W Water.
Blue Star Yeast Co, A L Wirth mngr, 456 Virginia.
Bluhm & Son (Christ and John), masons, 164 Burleigh.
Blum Abraham, tailor, 209 3d.
Blum George, grocer, 977 22d.
Blum Henry, dry goods, 1630 State.
Blum Louis, saloon, 1128 Walnut.
Blum W M, investments, 615 Herman bldg.
Blumenfeld, Locher & Brown Co, Frank J Blumenfeld pres, W Morton Brown sec, milliners, 372 Broadway.
Blumenfield Harry, grocer, 439 3d.
Blumenthal Charles, saloon, 601 Cherry.
Blunk Wm, cigar mnfr, 1307 Fond du Lac av.
Boardwin Ella, books, 894 36th.
Bockhorst Arthur L, phys, 2602 Fond du Lac av.
Bodden Alphonse M, phys, 219 19th.
Bodden Packing Co, Henry Eskuche pres, George A Adlam sec, cor Muskego av and Canal.
Bodden & Bright Co, Leo F Bodden pres, Elliott Bright sec and treas, whol grocers, 309 E Water.
Bode Herman E, barber, 424 Grand av.
Bodeck John A, dyer, 1000 12th.
Bodeewes John, saloon, 541 Park.
Bodelson Elof P, massage, 402 Wells bldg.
Boden James E, phys, 105 Grand av.
Boden & Beuscher (F X Boden, J P Beuscher), lawyers, 102 Wisconsin.
Bodenstab Julius, ins, 780 3d.
Bodien Emil, baker, 2126 Kilbourn av.
Bodus Albert M, grocer, 784-786 Muskego av
Boedcher August, dry goods, 1902 Center.
Boeder August, grocer, 2401 Fond du Lac av.
Boeder Julius, baker, 909 Galena.
Boege Rudolph, cigars, 599 E Water.
Boehland Paul, bicycle repr, 1436 Green Bay av.
Boehlke Frederick, grocer, 413 16th.
Boehlke Paul, grocer, 1279 12th.
Boehm Adam, grocer, 2401 Vliet.
Boehm Frank, cigar mnfr, 492 Mitchell.
Boehm Peter J, ladies' tailor, 688 3d.
Boehm Stove & Repair Co (Joseph Boehm), 290 W Water.
Boehme L & Son (Louis E Boehme), meats, 128 3d.
Boehme Max, saloon, 1067 3d.
Boehmer Martin, saloon, 324 4th.
Boehmer Michael, saloon, 47 Clarke.
Boelk Julius, saloon, 779 3d.
Boelter Wm F, plumber, 326 Ogden av.
Boening Frederick, harness, 139 27th.
Boeppler Wm, music tchr, 69 Wisconsin.
Boerner August, knit goods, 1814 Fond du Lac av.
Boerner Reinhard W, phys, 2320 Fond du Lac av.
**BOERTH & PORTH CO (August W** Boerth, Louis Porth), Home Made Pies, 461-463 15th.
Boettcher Albert, saloon, 3001 North av.
Boettcher A E Music Pub Co (A E Boettcher), 773 26th.
Boettcher Henry, drugs, 902 North av.
Boettcher Henry C, saloon, 820 Greenfield av.
Boettcher Johanna, florist, 748 3d.
Boettcher Robert C, paper hanger, r 249 Robinson av.
Boettcher Theodore, florist, 1414 Groeling av
Boettcher Wm C, plumber, 843 11th.
Boettger & Wittig (Gustave Boettger, Daniel F Wittig), electricians, 393 3d.
**BOGART PETER B, Mngr American** Foundry and Furnace Co, Heating and Ventilating Apparatus, 33 Loan and Trust Bldg, 204 Grand av.
**BOGENBERGER F & BRO (Fred and** John), Sheet Metal Works and Mnfrs of Fire Proof Window Frames and Sash, 267-269-271 6th. (See opp classified Fire Proof Window Mnfrs.)
Boggiano Abram, saloon, 196 Huron.
**BOGGS THOMAS G, Genl Mngr Wisconsin** and Northern Michigan Fidelity Mutual Life Ins Co of Phila, Pa, 702-704 Pabst Bldg.
Bogk Bros (Henry and Charles), saloon, 337 4th.
Bogk Frederick C ins 27 University bldg.
Bogk Wm, meats, 73 Wright.
Boguslawsky Adolph & Co (Adolph Boguslawsky), hair gds, 316 Broadway.
Bohan T A, saloon, 79 W Water.
Bohemian Mutual Loan and Building Assn, Charles Wesley sec, Orchard n w cor 9th av.
Bohler John, saloon, 123 Ferry.
Bohmann Herman J, ins, 295 Grove.

KRUS ENGRAVING CO. DESIGNING
EVENING WIS. BLDG. MILWAUKEE HALF-TONE
ZINC-ETCHING

STRONGEST IN THE WORLD.

# The Equitable Life

Has stood the strongest search light of criticism ever thrown upon a company, without raising even a serious question of its solidity. Of what other company can this be said? : : : : :

ALL DESIRABLE POLICIES AND SOME GOOD OPPORTUNITIGS FOR RESPONSIBLE AND AGGRESSIVE AGENTS.

W. E. TEN BROECK, Manager,
For Wisconsin and Northern Michigan.
Pabst Building, , , MILWAUKEE, WISCONSIN.

# HUGO ESCHE,

MANUFACTURER OF

STORE, AND OFFICE FIXTURES,

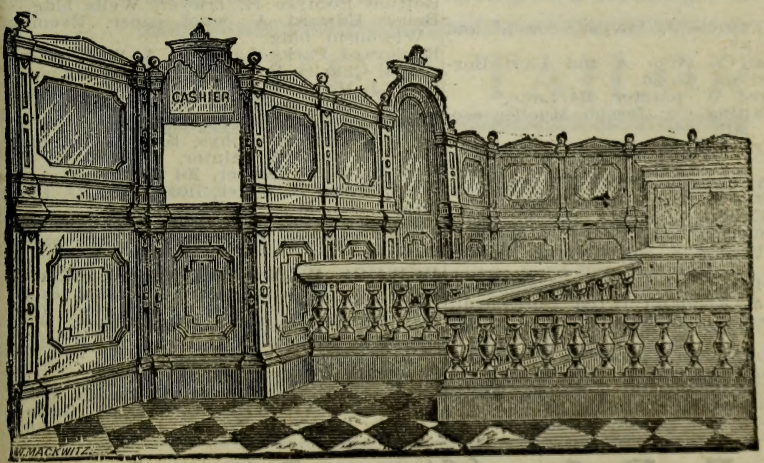


Counters, Shelving, Ice Boxes, Show Cases, Tables, Etc.

DOOR AND WINDOW SCREENS MADE TO ORDER.

Corner Island Av. and Centre St., - MILWAUKEE, WIS.

BREWERS' School and Scientific Station for Brewing.
Hantke's Brewers' School and Laboratories, 644-646 BROADWAY, MILWAUKEE, WIS.



R. G. DUN & CO., COLLECTION DEPARTMENT, COLLECTIONS MADE IN ANY PART OF THE UNITED STATES AND CANADA. JAMES A. ROWE, Mgr. Room 332 Wells Building. MILWAUKEE, - - WIS.

**BOHMRICH & WILLIAMS (Louis G** Bohmrich, George L Williams), Attorneys and Counsellors-at-Law, 809-812 Wells Bldg, 120 Wisconsin.
Bohn George, meats, 2615 Elm.
Bohn John L, restr, 138 Reed.
Bohn Mrs Minnie, midwife, 812 15th.
Bohn & Link (John Bohn, Wm Link), coal, 2330 Walnut.
Boissonnault Felix, saloon, 508 River.
Boldt Ferdinand, real est, 417 39th.
Bollard Lorenzo P, phys, 1430 Fond du Lac av.
**BOLLENBACH & VAN DE KAMP (Leslie** A Bollenbach, Frank Van de Kamp), Printers and Engravers, 381 E Water. (See page 745.)
Bollow Wm, real est, 123 Grand av.
Bolte August, carp, 582 24th.
Bolton George H, dentist, 128 Wisconsin.
Bolzendahl Charles, saloon, 908 Winnebago.
Bolzendahl Ferdinand W, lawyer, 569 9th.
Bomm Wm H, saloon, 353 Belleview pl.
Boncel Mrs Kate, saloon, 936 Kinnikinnic av
**BOND & HINNERS COMPANY (Bond** Lime and Cement Co), Edgar W Bond Pres and Mngr, Henry L Hinner Sec and Treas, Mnfrs of Marble Wall Plaster and Dealers in Lime, Cement, Stucco, Fire Brick and Clay, Sackett's Plaster Board, Etc, 421 3d.
Bonesho-Shaidnagle Co, N Bonesho pres, F Prinz treas, silks, 85 Wisconsin.
**BOOKKEEPERS AND STENOGRAPH**ers' Exchange, T F Chilton Manager, 518 Germania Bldg. Phone Main 2659.
Booklovers' Library, Gertrude Smith manager, 41 Broadway.
Boorse Lorenzo, phys, 607 Wells bldg.
Boorz August, real est, 793 3d.
Booth A V & Co (F W Teegarden), grain, 19 Chamber of Commerce.
Booth Harry, carpenter, 777 Cass.
Booth John, carp, 109 25th.
Booth Leonard W, dentist, 435 Grove.
Booth Wm R, restr, 390 E Water.
**BORCHARDT BROS (Heiman J and** Reinhold), Tailors and Furnishers, 347-349 Grove.
Borchardt Charles, saloon, 274 Greenfield avenue.
Borchardt Francis J, lawyer, cor 2d and Greenfield av.
Borchardt & Co (Wm A and Paul Borchardt), tailors, 655 3d.
Borchert Fred W, painter, 314 Lake.
Borchert Malting Co, Joseph Mueller sec, Pierce nr 24th av.
Borchert Mrs Minnie, milliner, 1371 Green Bay av.
Borger John, cigar mnfr, 676 7th av.
Borges Henry C, real est, 501 10th.
Borgmann Egbert C, meats, 1058 3d, grocer, 1068 same.
Borgwardt Fred J & Son (George F), undertakers, 497 National av.
Borgwardt Peter, meats, 560 Washington.
Borgwardt & Niemann (Fred Borgwardt, Jacob Nieman), undertkrs, 1061 Kinnikinnic av.
Borkenhagen August B, saloon, 202 Fowler
Borkenhagen Emil, saloon, 601 12th.
Borkow & Bash (Otto Borkow, Louis Bash), painters, 871 National av.
Borkowski Stephen, grocer, 714 8th av.
Borland Thomas J, dentist, 69 Wisconsin.
Bormann Wm, furniture, 936 3d.
Born August B, meats, 794-796 Teutonia av
Born Otto & Co (Otto Born, August Barkow), carpenters, 1137 6th.
Bornefeld Minnie, cigars, 572 E Water.
Bornemann Mrs Lina, saloon, 2412 Walnut.
Bornheimer J Ernest, barber, 619 E Water
Bornholz Ernst H, mnfrs' agt, 204 Germania bldg.
Bornstein & Zimmerman (Solomon Bornstein, Morris Zimmerman), cloaks, 361-363 E Water.
Borowiak Michael J, saloon, 480 Mitchell.
Borowski August, grocer, 937 Racine.
**BORST CHARLES L, Real Estate and** Notary Public, 348 National av.
Borst Robert C, barber, 1310 Forest Home avenue.
Borth Ida, dressmaker, 951 8th.
**BORTH OTTO A, General Insurance,** Real Estate and Loans, 557 12th.
**BORTH OTTO C, Chiropractic, Health** Restored Without Drugs or Knife, Hours 9:30 to 11:30 a m, 2 to 5 p m, Office 15 Bradley Bldg, cor Jefferson and Main. (See adv in classified Physicians.)
Borucki Agnes, mlnr, 754 Muskego av.
Borup Theodore, propr Sargent's Restaurant, 198 W Water.
Boruszak Harry, tailors' trimmings, 634 E Water.
Boruszak Rev Meyer (Hebrew), 415 Cherry
Boruta John, saloon, 138 Michigan.
Borzych Kaszmiarz, meats, 495 Mitchell.
Borzyczkowski John, saloon, 903 Grove.
Boscaglio Christ, confr, 152 W Water.
Bosch Richmond, saloon, 379 1st av.
Bosche Rev Aloysius (Catholic), 136 13th.
Bosl Jacob P, saloon, 678 E Water.
Boss George, barber, 291 Grove.
Bosse Henry G, shoes, 1224 Chestnut.
Boston Realty Co, J W Bingham sec, 135 Grand av.
**BOSTON STORE (Julius Simon),** Department Store, 301-305, 317-331 Grand av.
Bothe Wm & Son (Wm and Charles J), feed, 179 4th.
Bottrell Leo, bicycles, 752 Forest Home av
Bottrell Mrs Rachel, dressmkr, 256 3d.
Bottum Fordyce H, lawyer, Wells bldg.
Bouer Edward A, whol paper, Evening Wisconsin bldg.
Boulevard Parks Land Co, L Wechselberg pres, Charles B Weil sec, 99 Michigan.
Bour J M Co The, Frank D Wise mngr, teas and coffees, 268 Broadway.
Bour Leonie, millinery, 375 3d.
Bours T Robinson, phys, 45-46 Cawker bldg
Boutin Telesford, painter, 875 17th.
Bow Orrin W, lawyer, 204 Grand av.
Bowen Ellen H, baker, 1106 Wells.
Bower Mrs Mary, grocer, 71 6th.
**BOWERS C E, Wisconsin Manager for** Velie Carriage Co of Moline, Ill, 269-273 Oregon.
**BOWERS W A HEATING CO (Wm A** Bowers), Heating and Ventilating Engineers and Contractors, 482 Market. (See adv in classified Steam Heating.)
Bowes & Nichols (J D Bowes, E P Nichols), insurance, 204 Grand av.
Bowitz Otto, saloon, 72 1st av.
Bowler Edwin, contr, 467 Frederick.
**BOWMAN ALFRED C, Agent Grand** Trunk Despatch Freight Line, 91 Mich.

Geo. F. Rohn, "Everything Electrical." Storage Battery Systems installed complete. Write me. MILWAUKEE.

# GRASSLER & GEZELSCHAP,

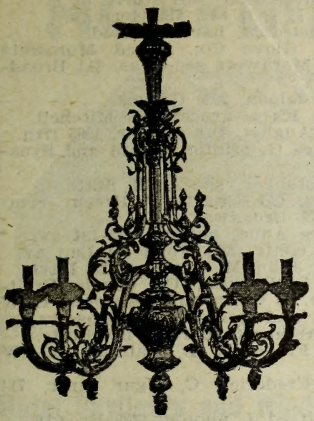

—MANUFACTURERS—

## Gas and Electric Light Fixtures.

LARGEST DISPLAY ROOMS IN NORTHWEST.

—CONTRACTORS—

## Hot Water and Steam Heating.

Heating and Ventilating of Homes a Specialty.

## BEER PUMPS AND FAUCETS.

General Agents for the Cleveland Faucet Co., Brewers' Supplies, Beer Apparatus.

**214 Grand Avenue, - - MILWAUKEE, WIS.**

# LOUIS HALLBACH,

## CUSTOM FURRIER

## LADIES' TAILOR

**Fur Garments of all descriptions made to your order a specialty. Special attention given to remodeling seal skin garments into latest styles. We do repairing, redyeing and cleaning on fur or cloth garments.**

**Our Prices are lowest. Satisfaction Always Assured.**

**454 Milwaukee Street, - MILWAUKEE, WIS.**

GREEN BAY BUSINESS COLLEGE.
PRACTICAL COURSES TAUGHT BY PRACTICAL TEACHERS.
Write for Catalogue. (See opp. p 422.) E. F. Quintal, Prop.





Bowman Robert O, lawyer, 204 Grand av.
Bowyer Arthur D, dentist, 1004 Kinnikinnic
Boyan Mrs Clara, milliner, 935 Racine.
Boyanowski Leopold, milliner, 935 Racine.
Boyle David C S, gen agt U S Exp Co, 384 Broadway.
Boyle Wm, horseshoer, r 182 4th.
Boyle Wm H, ins, 301 Iron blk.
**BOYNTON'S PALACE LIVERY (Frank** Boynton), Main Office and Livery, 449-453 Milwaukee, Branch Office at Plankington Hotel. Tels Main 19 and 22.
Bozoska Joseph, saloon, 14 Hadley.
Braack Estate, men's furngs, 145 Reed.
Brasch John, real est, 2911 North av.
Braatz Frank, saloon, 719 11th av.
Braatz Fredericka, grocer, 537 Ring.
Braatz Herman W, saloon, 92 Center.
Braceville Coal Co, A J Earling pres, E W Adams asst sec, 59 Mitchell bldg.
Bradford Charles B, phys, 331 Grove.
Bradford Edward B, phys, 422 1th av.
Bradford James R, ins, 204 Grand av.
**BRADFORD J B PIANO CO, J B Brad-**ford Pres, John B De Swarte Vice-Pres, Fred B Bradford Sec, Thomas De Swarte Treas, General State Agents for Chickering Pianos and Other Standard Makes, 411 Broadway. (See page 691.)
Bradley Edward, lumber, 155 Mason.
Bradley Harry E, phys, 428 Jefferson.
Bradley Henry E, lawyer, 204 Grand av.
Bradley & Hirsch Coal Co (C N Bradley, George Hirsch), 12 Juneau av.
Bradley & Metcalf Co, W N Fitzgerald pres and treas, S P Bradley sec, mnfrs boots and shoes, 207-215 E Water.
Bradner, Smith & Co, A O Fritsche agt, paper, 135 Michigan.
Bradshaw Harry A, real est, 502 Iron blk.
**BRADSTREET COMPANY THE, N W** Klein Supt, 2d Floor Mitchell Bldg.
Braemer & Schneider (Herman Braemer, Mathew Schneider), saloon, 212 3d.
**BRAMAN PERCY, Coal and Wood, 972** Kinnikinnic av, Office 277 3d.
Brancel & Houy (H M Brancel, R R Houy), curios, 407 Grand av.
Brand Alvin, meats, 768 N Water.
Brand Emil, meats, 138 Warren av.
Brand Moses H, lawyer, 405 Broadway.
Brand Stove Co, Wm F Hyde sec, 295 6th.
Brandeis Leo, optician, 844 6th.
Brandel Rev John C, 640 Mineral.
Brandenburg Henry, saloon, 718 7th.
Brandner Mrs Barbara, notions, 1437 Fond du Lac av.
Brandner Mrs Emma, grocer, 801 Cedar.
Brandner Joseph, saloon, 310 14th.
Brandt Albert, painter, 1255 29th.
Brandt August, saloon, 2626 Vliet.
Brandt Charles B, chemist, 2611 Elm.
Brandt Edwin, confr, 908 Kinnikinnic av.
Brandt Henry & Son (Henry and Ernst J), harnessmakers, 340 Grove.
Brandt Herman, grocer, 2314 Vliet.
Brandt W H & Co (Wm and Fred W Brandt), coal, 3015 Walnut.
Brauel August, cigars, 822 Winnebago.
Brauer Annie, dressmkr, 972 11th.
Braun Andrew J, painter, 664 17th.
Braun August, hdw, 1608 State.
Braun August E, lawyer, 2 Metropolitan blk.
Braun Charles J, saloon, 471 Broadway.
Braun Emil, shoes, 490 National av.
Braun Ernest W, lawyer, 3 Metropolitan block.
Braun Franz, chemist, 486 Market.
Braun Fred, mach, 679 E Water.
Braun Fred W, coal, 103 Lyon.
Braun Isadore, baker, 3311 North av.
Braun John I, real est, 615 Herman.
Braun Meinhard M, barber, 719 3d.
Braun P G Glove Co, Alfred Morawetz pres, R J Morawetz sec-treas, 313 Broadway.
Braun Wm, saloon, 2930 Greves.
Brause Mrs Kate, grocer, 565 Mitchell.
Brautcheck August, fur dresser, 1065 17th.
Brazell James G, printer, cor 2d and Sycamore.
Bredel Christopher, shoes, 311 State.
Breen C A & Co (Charles A Breen), commission, 279 Broadway.
Brehmer Mrs Anna, notions, 493 1st av.
Breit John, confr, 2211 Fond du Lac av.
Breitenbach John M, grocer, 1126 Davis.
Breithaupt L Printing Co (Louis Breithaupt pres, E G Barkow vice-pres, G W Bollow sec and treas, 487-489 Broadway.
Breitwisch Arthur C, barber, 1906 State.
Breitwisch Frederick B, painter, 153 W Water.
Breitwisch Frederick C, cigar mnfr, 714 Wells.
Breitwish Alfred J, photogr, 389 Broadway.
Brekow Wm C & Co (Wm C Brekow), shoes, 653 3d.
Bremen Gerhard, grocer, 1279 6th.
Bremer Charles D, hdw, 703 Center.
Bremer Fred A, bicycles, 613½ North av.
Bremer Wm, locksmith, 329 Shea av.
Bremicker Rev Charles, 882 19th.
Brenckle Arthur C, cigar mnfr, 432 State.
**BRENCKLE WM T CIGAR MNFG CO,** Wm T Brenckle Propr, 226 3d.
Brendel Albert F, musical mdse, 207 Grand avenue.
Brenk Bros (Joseph and Robert), tailors, 136 Wisconsin.
**BRENNAN T E COMPANY, T E Bren-**nan Pres and Mngr, John E Reilly Sec, Adjusters of Fire Losses and Auditors of Accounts, Milwaukee National Bank Bldg, cor E Water and Michigan. (See right side lines and page 5.)
Brenner George P, dentist, 793 3d.
Brenner John, saloon, 130 Sycamore.
Bresemeister Mrs Conrad, grocer, 419 13th avenue.
Breslauer A Co, Abraham Breslauer pres, Max Breslauer sec, whol liquors, 242-244 Broadway.
Breslauer Nauman, saloon, 503 E Water.
Bresler F H Co, Frank H Bresler pres, Wm W Sherman sec-treas, art dealers, 423 Milwaukee.
Brest David, tailor, 704 Germania.
Brett Arthur J, undertaker, 281 Reed.
Brett James T, livery, 328 Washington; undertkr, 117 5th and 307 Reed.
Bretz Otto, barber, 1104 Walnut.
Bretzel Herman J, tinner, 2021 Fond du Lac av.
Breuer Arnold, harnessmkr.
Breutzmann Bernhard, barber, 2421 Walnut.
Brice John T, real est, 135 Grand av.
Bridges May, dressmkr, 784½ 12th.
Brielmaier Clotilda, artist, 111 Mason.

MACHINERY NEW AND USED ENGINES, BOILERS and PUMPS, WOOD and IRON WORKING TOOLS.
Wisconsin Machinery & Manufacturing Co., Milwaukee, Wis.

Telephone South 345.

# HOFFMANN & BAUR,

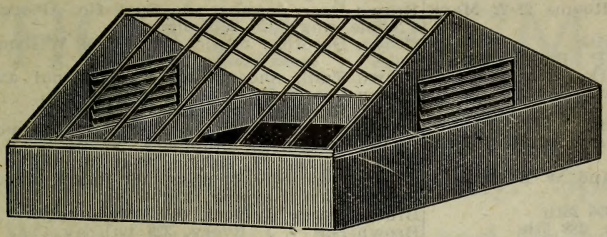

**Tin, Iron, Slate and Tile Roofing.**

Galvanized Iron and Copper Cornices.

**Metal Skylights and Window Frames and Blow Pipe Work.**

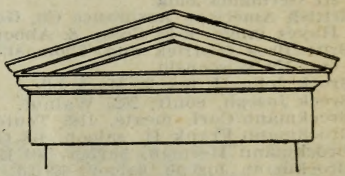

Furnace Heating.

**279 LAKE STREET, - MILWAUKEE, WIS.**

ESTIMATES CHEERFULLY FURNISHED.

B. HOFFMANN, President. JUL. KUEHN, Sec'y and Treas. AUG. SEELMAN, Vice-Pres

# B. Hoffmann Manufacturing Co.

**IRON AND BRASS FOUNDERS AND MACHINISTS.**

## Strictly Standard Wrought Iron Pipe

FOR STEAM, GAS AND WATER.

MANUFACTURERS OF AND DEALERS IN

PLUMBERS', STEAMFITTERS', MILL & ENGINEERS' SUPPLIES, **VALVES.** BELTING, PACKINGS, HOSE AND MECHANICAL RUBBER GOODS.

**Engine and Boiler Trimmings, Steam and Rotary Pumps.**

Foundry and Machine Shops—606-624 Cedar Street.

**OFFICE AND SALESROOMS:**

**257 and 259 Sixth Street, near Cedar. - MILWAUKEE, WIS.**

TELEPHONE MAIN 2077.

State Agents for

**"Bundy" Patented Steam Specialties,**

Return, Separating and Tank Steam Traps, Steam, Oil, Air and Ammonia Separators.

Sole Manufacturers of

**B. HOFFMANN MFG. CO'S.**

Stop and Pressure Reducing and Regulating Valve.

IMPROVED FARM LANDS
For Sale by A. C. UECKE, CUMBERLAND, WIS. (See page 12.)



DESIGNER and ARTISTIC METAL WORKER.
Manufacturer of HAMMERED LEAF WORK, such as FLOWER STANDS, LANTERNS, LAMPS, INKSTANDS and DESK OUTFITS in all Kinds of Metal and Styles.
C. COLNIK MNF'G CO., 221-225 EIGHTH ST. MILWAUKEE, WIS.

**BRIELMAIER E & SONS (Erhard, Leo** A, Benjamin A and Joseph M), Architects, 42-43 University Bldg, Eastern Office Gramercy Bldg, 24-26 E 21st, New York.
Brietwisch Frederick C, barber, 714 Wells.
Briggs Wm O, ins, Wells bldg.
**BRIGHAM BRET H, Office Mngr and** Cashier of the National Life Insurance Co of Montpelier, Vt, Rooms 21-22 Mack Block.
Brill Joseph J, tailor, 592 5th.
Brill J P & Co (John P Brill, Paul J Breen), mirrors, 629 Park.
Brill M & S (Minnie and Sarah), dressmakers, 914 Winnebago.
Brill Peter A, milk, 580 19th.
Brimmer Henry J, grocer, 1434 Forest Home av.
Bringe A Estate (C W and W F Bringe), jewelers.
Brink Mrs Alma, baker, 495 26th.
Brink Mrs Louisa, saloon, 288 5th.
Brink Otto, saloon, 389 3d.
Brinker John, saloon, 1162 12th.
Brinlinger Adolph F, plumber, 405 3d.
Britannia Mining Co, G R Best sec-treas, 217 Germania bldg.
British American Assurance Co, George W Hayes mngr, 46-53 Colby & Abbot bldg.
Britt Bros (Patrick and Thomas), plumbers, 179 Wisconsin.
Brock John H, ins, 32 Mack blk.
Brock Joseph, confr, 2625 Walnut.
Brockmann Carl, meats, 1185 Teutonia av.
Brockmann Frank H, saloon, 418 Grove.
Brockmann Herman, barber, 504 11th av.
Brockmann Joseph, saloon, 639 3d.
Brockmann Wm R, architect, 917 Chestnut.
Brockway & Son (Edward P and Wm S), investments, 406 Milwaukee.
Brodbeck Carl, shoemkr, 1157 2d.
Brodesser Charles J, photogr, 2314 Vliet.
**BRODESSER ELEVATOR MNFG CO** The, P H Brodesser Pres, Sec and Mngr, Mnfrs Elevators and Pulley Transmission Machines, cor Weil and Burleigh. (See Back Cover and page 666.)
Brodesser G Joseph, real est, 525 12th.
**BRODESSER PETER H, Pres, Sec and** Mngr The Brodesser Elevator Mnfg Co, cor Weil and Burleigh. (See back cover and page 666.)
Brodie Henry P, chiropodist, Hotel Davidson.
Broeg Henry & Co (Henry Broeg), grain, 61 Chamber of Commerce.
Broenen John, blacksmith, 463 Grove.
Broich Hugo, artist, 102 Wisconsin.
Bronikowski Stanley, saloon, 768 Grove.
Bronowski Joseph, dry goods, 411 Mitchell.
Brooks Floyd D, phys, 208 Juneau av.
Brooks Louise S, nurse, 119 Wisconsin.
Brosius August L, meats, 408 E North av.
Brotherton Irving E, barber, 732 National av.
Brouwer S J Shoe Co, S J Brouwer mngr, 115 Wisconsin.
Brown Abraham, druggist, 630 Grand av.
Brown Albert F, barber, 75 Wright.
Brown Alvin J, dentist, 592 Mitchell.
Brown Bonnie J, photogr, 539 12th.
**BROWN CHARLES A, Commercial** Agent Michigan Central Ry, 22 Mitchell Bldg.
Brown Charles A, saloon, 182 4th.
Brown Charles L, saloon, 170 Chicago.
Brown Clarence L, saloon, 191 4th and 612 River.
Brown-Corliss Engine Co, Theo S Wilkin mngr mach dept, 120 Wisconsin.
Brown C L & Co (Cora L and Thomas Brown), grocers, 1430 North av.
Brown Deer Lumber & Fuel Co, George Noble mngr, 120 Wisconsin.
Brown Dorothy, music tchr, 66-69 Wisconsin.
Brown Emil, shoemaker, 490 National av.
Brown Frank E, phys, 287 Greenbush.
Brown Frank R, vet surg, 1113 Wells.
Brown George A & Co (George A Brown, John B Bailey), plumbers, 287 4th.
Brown George H, saloon, 42-44 Martin.
Brown George V I, phys, 349 Prospect av.
Brown Harry, grocer, 3002 Vliet.
Brown Harry J, acct, 445 Milwaukee.
Brown Harry J, livery, 329 19th av.
Brown Horace M, phys, 418 Jefferson.
Brown John, dressmkr, 523 E Water.
Brown John E, propr Family Hotel, 133 4th
Brown J Royce, dentist, 307 Grand av.
Brown Kate, chiropodist, 112 Mason.
Brown Mary L, phys, 141 Wisconsin.
Brown N K Medicine Co, 115 Huron.
Brown Orestes S, lawyer, 115 Wisconsin.
Brown Robert C, phys, 1242 Wells bldg.
Brown Sherman, mngr Davidson Theater, 135 3d.
Brown Theodore O, artist, 346 Broadway.
Brown Rev Thomas F, 136 13th.
**BROWN THOMAS H, Counselor on Tax** Matters, 318 Germania Bldg.
Brown Victor L, lawyer, 1312 Wells bldg.
Brown Wm, saloon, 2930 Greves.
Brown Wm H, dentist, 307 Grand av.
Brown, Wylie & Kruspe (J A Brown, E B Wylie, E W Kruspe), dry goods, 120 Wisconsin.
**BROWN W E & CO (Wm E and** Charles E Brown), Photo and Electrical Supplies, 366 Grove. (See adv in Photographers Supplies.)
Brown & Harper Bros (Samuel J Brown, Alexander jr and Robert G Harper), wall paper, 436 Jefferson.
Brown & Koerner (John W Brown, Theodore Koerner), shoe mnfrs, 817 28th.
**BROWN & WAY (H A Brown, W W** Way), Proprs Cream City Business College, 318-324 Grand av. (See opp Classified Business Colleges.)
Browning Co The, Franz Wollager pres, Wm J Schubert sec-treas, electric motors, Clinton, s e cor Madison.
Browning, King & Co, W E Haskins mngr, clothing, 12 Grand av.
Brozknosky Simon, baker, 915 Weil.
Bruce Coal Co (Albert J Bruce), 261 Mitchell.
Bruce Wm G, publr American School Board Journal, 135 Michigan.
Bruck Carl, phys, 295 3d.
Bruckner Louis, shoes, 550 E Water.
Bruemmer Frank, meats, 422 11th av.
Bruemmer Joachim, grocer, 418 11th av.
Bruening Hans, music tchr, 811 Grand av.
Brueser Herman C, grocer, 910 Sobieski.
Bruess Julius W, phys, 793 3d.

G. D. JONES LAND CO., WAUSAU, WIS. (See page 9)
BUY AND SELL North Wisconsin & Michigan Lands.

**American and European Plan.**

**TELPHONE MAIN 2699.**

# HOTEL BISMARCK,

JOHN ZIEHL, Proprietor.

Rates $1.00 to $1.50 per day. Special Prices per Week. Fine Bar Room and Restaurant in Connection. Newly Furnished and Renovated Throughout. Steam Heating.

**379 Third Street, - - MILWAUKEE, WIS.**

# BUY A FARM

**ON YOUR OWN TERMS.**

**$5 to $10 Per Acre, Large or Small Tracts.**

**The Nearest Cheap Land to Milwaukee is MENOMINEE COUNTY, The Garden Spot of Michigan.**

50,000 acres of very best Farm and Timber Lands for sale along the line of the Wis. & Mich. R. R. We also have a 12,000 acre tract of gently rolling, heavy hardwood Land located along the Green Bay Shore and C. & N. W. R. R., surrounded by the finest and best paying farms, good roads, schools, churches, R. F. D., all within one to two hours' drive from the large cities, Menominee and Marinette. There is absolutely no better soil; growing best of grain, corn, potatoes, sugar beets, fruits and grasses; is a stock raising and a great dairy region. Menominee has six railroads and seven steamboat lines, many large mills, shops, factories, a large beet sugar factory and large wholesale houses. Markets pay higher prices than Milwaukee or Chicago. If land buyers do not find it exactly as we describe it, will refund money for trip. Daily excursions to our land. Free Map and Book. Agents wanted.

**239 Third Street. Milwaukee, Wis.** **KIMPEL LAND CO.** **118 Grand Av., Menominee, Mich.**

Die Making Stamping and Tool Co.
LA CROSSE, WIS.



THE UNION CENTRAL Life Insurance Co., Cincinnati, Ohio
ORGANIZED 1867. Good Reliable Agents Wanted.
Assets, $43,891,738.40 M. D. FETHERS, Gen'l Agent, Southern Wis.
(See Page 7.) MADISON, WIS.

Bruett J & Son (Otto Dittmer, Maurice Melster), men's furngs, 1727 Fond du Lac av.
Brugler John B, mnfrs' agt, 707 Wells bldg
Bruhn John, saloon, 83 5th.
Bruhnke Henry G, grocer, 50 30th.
Bruhy Wm, carriage painter, 943 3d.
Brukwicki Michael, shoes, 712 Rogers.
Brull Charles, coal, 182 5th.
**BRUMDER GEORGE, Pres Germania** Publishing Co, Germania Bldg.
**BRUMDER GEORGE BOOK DEPT,** Booksellers and Stationers, Germania Bldg.
**BRUMDER GEORGE F, With Germania** Publishing Co, Germania Bldg.
**BRUMDER WM C, Mngr Germania** Publishing Co, Germania Bldg.
Brumm Albert T, grocer, 285 Lake.
Brunckhorst Louis A, lawyer, 405 Broadway.
Brunmer Henry J, grocer, 1434 Forest Home av.
Brunn Alexander M, dentist, 1317 Forest Home av.
Brunner Anton, tailor, 1173 7th.
Brunner Ludwig, saloon, 402 Harmon.
Brunner Mrs Sophia, books, 3118 Brown.
Brunnquell Paul, books, 483 40th.
Brunow Paul J, dentist, 758 3d.
Bruns Edward W, dentist, 1614 Vliet.
**BRUNSWICK-BALKE-COLLENDER CO** The, Charles A Olsen Mngr, Mnfrs Billiard and Pool Tables, Saloon Fixtures and Bowling Alleys, 275-279 W Water.
Brunzel Julius, barber, 1417 Fond du Lac av.
Brusewitz Michael, saloon, 198 St Clair.
Bruskewitz Charles, meats, 2431 Fond du Lac av.
Bruskewitz P & Sons (Peter, Theodore, Charles and Arthur), meats, 1414 Fond du Lac av.
Bruss Bros (Otto and Alexander), tinsmiths, 648 12th.
Bruss F & Son (Ferdinand and Reinhard), tailors, 445 12th.
Brussat Bros (Fred and Ernest), shoes, 385 11th av.
Brussat Charles F & Co (Charles F Brussat, Ben F Klein), real estate, 569 Wisconsin.
Bruttig Frank, harnessmkr, 277 Mitchell.
Bryant Black Salve Co (Ethelyn B Chapman), 317 Juneau av.
Bryant John W, saloon, 157 Clinton.
Bryant Thomas, saloon, 478 Reed.
Bryden J A & Co (James A Bryden), grain, 47 Chamber of Commerce.
Bryson Fred G, blksmith, 520 Wells.
Brzezinski Lorenz, saloon, 1092 6th av.
Brzezinski Louis, grocer, 890 Fratney.
Brzezinski Theodore, saloon, 684 Mitchell.
Brzorkowski John, shoes, 714 Mitchell.
Brzoska Joseph, saloon, 14 Hadley.
Bub Joseph Co, Ernest Pahl sec, upholsterers, 15 Erie.
Bublin Charles, meats, 626 Wells.
Bubolz Julius, milk, 1801 Clarke.
Buchbinder Simon, ladies' tailor, 144 Mason.
Buchefsky Frank, meats, 876 Bremen.
Buchelt Wm jr, barber, 1085 5th.
Buchholz August, saloon, 597 11th av.
**BUCHHOLZ MRS JOSEPHINE, Fine** Millinery and Trimmings, 409 Mitchell.
Buchholz Julius U, barber, 2323 State.
Buchholz Richard, plasterer, 905 19th.
Buchholz Wm, baker, 499 7th.
Buchmann Joseph, meats, 2224 Vliet.
Buchmann Julius, meats, 3703 Vliet.
Buchner Mrs Adele, milliner, 320 Chestnut.
Bucholz Charles, grocer, 1428 7th.
Bucholz John, barber, 2323 State.
Buck T & R (Tena and Rose), milliners, 377 Grove.
Buckhorn Land and Investment Co, H J Mabbett gen mngr, 93 Mason.
Buckley Julia, dressmkr, 461 Broadway.
**BUCKLEY J O & W S (James O and** Wm S), Law and Mining, Rooms 6-8 Plankinton Bldg.
Bucknam Israel E, grocer, 810 Wells.
Buckner Angeline, mngr Gerretson Waist Co, 816 Goldsmith bldg.
Budan Andrew, phys, 481 3d.
Buddenhagen Herman, painter, 425 Jackson
Budnick Frank, saloon, 484 Maple.
Budnik Jacob, saloon, 511 National av.
Buech Herman, cigar mnfr, 575 16th.
Buech Robert, saloon, 965 Clinton.
Buechler Mrs Nora, hospital, 144 8th.
Buege Albert, saloon, 2432 Walnut.
Buehler Andrew, printer, 620 E Water.
Buehmer & Bautz (Charles Buehner, W A Bautz), mens' furngs, 341 Grove.
Buel Henry, meats, 936 Winnebago.
Buell John T, meats, 694 Jackson.
Buelow Charles, grocer, 781 Mitchell.
Buelow Emma, dressmkr, 1812 Brown.
Buelow Robert C, phys, 950 Winnebago.
Buemming & Dick (Herman W Buemming, Gustav A Dick), architects, Pabst bldg.
Buenger Otto, saloon, 418 E North av.
Buening George A H, undertkrs, 2603 Vliet.
Buerger J & Co (John Buerger), grain, 35 Chamber of Commerce.
**BUESTRIN HENRY & SONS (Frank E,** August H and Henry F), General Contractors and Builders, House Movers, Etc, 565-567 E Water. (See page 729.)
Buetemeister Louisa, dressmkr, 1228 Vliet.
Buetow Paul, saloon, 1221 3d.
Buettner Peter, meats, 1602 North av.
Buford Harry H, attorney, 1105 Pabst bldg
Bugelmann Fred, shoemkr, 134 Center.
Buhrmann George A, piano tuner, 418 Broadway.
**BUILDERS' CLUB, Joseph Skobis Pres,** Henry Schmidt 1st Vice-Pres, N Ehr 2d Vice-Pres, H Ferge Treas, A M Magg Sec, 456 Broadway.
**BUILDERS' AND TRADERS' EX**change, Frank Buestrin Pres, Henry Schmidt 1st Vice-Pres, Joseph Meyers 2d Vice-Pres, A F Wagner Treas, John Bogenberger Sec, A E Stein Asst Sec, Office Hours 9 a m to 5 p m, 456 Broadway.
Bulder Henry, tailor, 86 Oneida.
Bulewicz Alexander, saloon, 412 Mitchell.
Bulfin Edward, printer, 473 E Water.
Bulger Lawrence F, confr, 534 12th.
Bulgrin Herman, saloon, 647 Orchard.
Bullock Jacob C, real est, 1309 Kinnikinnic avenue.
Bullock Wm A, artist, 203 Broadway.
Bumbalek Cyril, teas, 713 12th.

CEMENT { Milwaukee Cement Co., 7 Plankinton Bldg., Milwaukee, Wis.

# KIRBY HOUSE,

**NEACY & McLAUGHLIN, Proprietors.**

AMERICAN and EUROPEAN PLAN.

RESTAURANT and CAFE IN CONNECTION.

TELEPHONE MAIN 53.

Corner East Water and Mason Streets,

MILWAUKEE, WISCONSIN.

# SOCIAL = DEMOCRATIC HERALD,

A MODERN SOCIALIST WEEKLY.

50 Cents a Year. Clubs of Three $1.25.

# THE VANGUARD

A VIGOROUS AND UNIQUE SOCIALIST MONTHLY.

50 Cents a Year. Clubs of Four $1.50.

# Vorwarts,

EVERY SUNDAY.

# Wahrheit,

WEEKLY.

The German Socialist Papers of Wisconsin.

$1.00 Per Year.

VICTOR L. BERGER, - EDITOR.

344 Sixth Street, MILWAUKEE, WIS.

## Milwaukee Socialist Democratic Publishing Company,

344 SIXTH STREET.

**DECORATIONS** For CHURCHES, THEATRES, RESIDENCES
ODIN J. OYEN, 116 S. 4th St., LA CROSSE, WIS. Designs and estimates furnished for Decorating, Painting and Hardwood Finishing. Foreign and Domestic Wall Paper Fabrics. (See adv. in class Clergymen)



Machinery Repairing Chas. W. Schneck, Bro. & Co., Practical Machinists (See adv. in Classified Machinists.) 727-729 St. Paul Ave., Milwaukee, Wis.

Bumpus Rev Arthur L, 678 Hackett av.
Bunde Fritz, birds, 820 Winnebago.
**BUNDE & UPMEYER DENTAL MNFG** Co, L W Bunde Pres, W H Upmeyer Sec and Treas, Adolph Gropper Mngr, Dental Laboratory, 617-620 Goldsmith Bldg.
Bunke Paul F, grocer, 1604 State.
Buntrock Wm, grocer, 1227 Cold Spring av
Bunzel Martin, meats, 499 1st av.
Bunzel Stanislaus, meats, 843 8th av.
Burbach Charles J, grocer, 428 Greenfield avenue.
Burbach Charles W, grocer, 583 Mitchell.
Burbach John, meats, 2327 Lisbon av.
Burbach Peter H, grocer, 247 Grove.
Burck Charles, baker, 721 1st av.
Burckhardt Gustav, undertkr, 317 Grove.
Burckhardt Gustav A, confr, 386 4th av.
Burckhardt Gustave, saloon, 701 Central av
Burdette Lou, chiropodist, 105 Grand av.
Burdick & Allen (Norman L Burdick, Wm S Allen), printers, 118-124 Michigan.
Burg Joseph & Sons (Joseph, Peter and John), flour, 2524 Fond du Lac av.
Burg Nicholas, knitting wks, 2523 Fond du Lac av.
Burgemeister Herman, carriages, 1456 Green Bay av.
Burger Christian F, drugs, 727 Clybourn.
Burger Martin, saloon, 611 Union.
Burger Tony, barber, 2230 Center.
Burgermeister John, saloon, 1125 22d av.
Burgess Arthur J, phys, 1242 Wells bldg.
Burghardt Mrs Amelia, midwife, 821 Greenfield av.
Burghardt Charles A, books, 59 Oneida.
Burian Joseph, grocer, 1096 17th.
Burkardt & Winters (Emil Burkardt, Charles A Winters), barbers, 350 National av.
Burke Frank P, lawyer, 1200 Pabst bldg.
Burke John F, lawyer, 902 Pabst bldg.
Burke Joseph, saloon, 123-125 Reed.
Burke Martin, livery, 513 Center.
Burke Mrs Mary A, saloon, 510 Fowler.
Burke Mrs Maud, grocer, 232 Brady.
**BURKE NICK F, Sec-Treas and Mngr** Davidson Hotel Co, 137 3d. (See page 693.)
Burke Wm E, lawyer, 1200-1 Pabst bldg.
Burkhardt August, grocer, 195 7th.
Burkhardt John jr, carp, 1524 Fond du Lac av.
Burkhardt Julius barber, 475 National av.
Burki Christ, bicycles, 771 Teutonia av.
Burlington Coal & Coke Co, F J Grim agt, Pabst bldg.
Burlowski Albert, grocer, 980 Humboldt.
Burmeister August, carp, 596 American av
Burmeister Charles A, barber, 762 Mitchell
Burmeister Charles H, saloon, 653 Greenfield av.
Burmeister Frank, saloon, 2101 St Paul av
Burmeister Hugo, saloon, 44 13th.
Burmeister Theodore, lawyer, 404 Chestnut
**BURNHAM BRICK AND SUPPLY CO,** John F Burnham Pres, Edward Shea Vice-Pres, C M Towne Sec and Treas, Building Materials, 41 Sentinel Bldg.
Burnham Bros (John I and Charles T), brick mnfrs, 525 Howell av.
Burnham Charles L, lawyer, 1103 Pabst bldg.
Burnham Clinton Foundry Co, C M Towne pres, Thos J Durnin sec-treas, 705-723 Park.
Burnham Gymnasium The, Stella M Burnham director, 116 Michigan, 6th floor.
Burnquist Albert W, saloon, 1901 Cherry.
Burns George, saloon, 2904 Grove.
Burns Mrs Thomas, saloon, 264 S Water.
Burns & Hachmann Co (Harvey Burns, Claus Hachmann), tailors, 462 Jefferson.
Burr Charles, confr, 443 12th.
Burr F C & Sons (Fred C, Charles F and F W Burr), hardware, 773 Teutonia av.
Burr Henry, saloon, 674 19th.
Burroughs Adding Machine Co, J B Brugler agt, 707 Wells bldg.
Burroughs George & Son (George and Wm), trunk mnfrs, 424-426 E Water.
**Burton John E, investments, 408 Milwaukee.**
Burton George A, lawyer, 120 Wisconsin.
Burton John E, investments, 408 Milwaukee.
Burwitz Wm, saloon, 3418 Lisbon av.
Bury Fred, grocer, 729 6th.
Busack Max, books, 647 3d.
Busacker Carl F, carp, 2421 Meinecke av.
Busacker & Lund (Bertha Busacker, Anna Lund), milliners, 457 11th and 523 3d.
Busalack John, saloon, 296 Jefferson.
Busby Ira, saloon, 705 Oakland.
Buscaglio Christ, confr, 10 Sycamore.
Busch Catherine, nurse, 190 Wright.
Buschatz Paul, meats, 714 Becher.
Buschinger John, shoemkr, 212 Wells.
Bush John, saloon, 223 Wells.
Bush Willard K, mngr E Bement's Sons, 104 Reed.
Bushardt Carl, grocer, 1022 Greenfield av.
Busse Charles L Co (Otto and Charles Busse), painters, 470 E Water.
Busse Emil, grocer, 610 Clarke.
Busse Kate, dressmkr, 1235 24th.
Busse Rudolph D, hardware, 1720 Walnut.
Bussewitz Ernst F, livery, 280 Grove.
**BUTLER RANDALL G, Genl Agt Grand** Trunk Railway System, foot of W Water
**BUTLER WM F, Cashier Penn Mutual** Life Ins Co 602-606 Wells Bldg.
Butord Adam, grocer, 410 Chestnut.
Butter Gustav A, hrdware, 603 Mitchell.
Butterfield H K, U S dist atty, 317 Govt bldg.
Buttler Fred S, tinsmith, 9 Clybourn.
Butzer David, creamery, 627 2d.
Butzewitz Anton, grocer, 913 Marshall.
**BUTZKE AUGUST, Contractor and Carpenter,** 126 Locust. (See adv in classified Carpenters.)
Butzlaff Ferdinand, grocer, 618 Wright.
Butzlaff Martin F, grocer, 920 10th.
Buxbaum Joseph & Co, propprs, American Boiler Works, 287 Virginia.
Byrne Margaret, dressmkr, 378 17th.
Byron John, restr, 201 Muskego av.
Bzdawka Albert, meats, 406 Becher.
Cadby John N, draftsman, 451 Broadway.
Cade Ellen N, dressmkr, 351 National av.
Cadillac The, Max Johnke propr, hotel, 239 4th.
Cafarelli John J, music tchr, 296 1st av.
Caffrey Anna J, baker, 1320 Wells.
Caffrey Anthony J, phys, 719 Sycamore.
Caffrey K M, confr, 132 8th.
Caffrey May, dressmkr, 1320 Wells.

**Collections.** NORTHWESTERN COL. AGENCY, 6th Floor Sentinel Bldg., MILWAUKEE, WIS. Branch Offices and Connections in every city and county in the United States and in all Foreign Business Centers. We make quick Mercantile reports very cheap. No Membership Fee.

ESTABLISHED 1860. INCORPORATED 1888.

GEO. D. MANSFIELD, Pres. | Capital $100,000. | F. C. MANSFIELD, Secy.

# THE GEO. C. MANSFIELD CO.,

—MANUFACTURERS OF—

Main Office: JOHNSON CREEK, WIS.

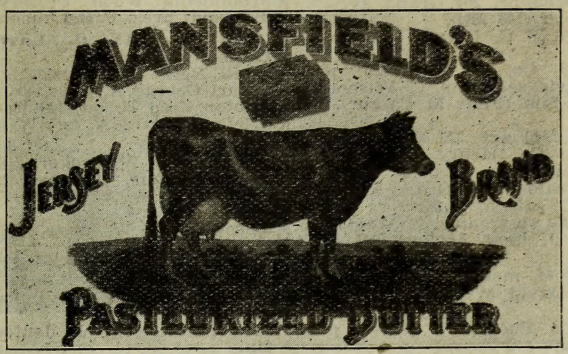


One Pound Prints Our Specialty.

60-lb. Tubs.

**Operating and Controlling Forty Creameries. Dealing Direct with Retail Grocers all over the United States. Prices Quoted Every Week.**

## MILWAUKEE BRANCH, 327 Fourth Street.

**Wholesale Butter, Pasteurized Cream. Manufacturing Butter and Ice Cream.**

ADDRESS MILWAUKEE OFFICE

# THE MILWAUKEE STAMPING CO.,

—MANUFACTURERS OF—

## TOOLS, DIES AND METAL STAMPINGS.

## NICKEL, BRASS AND COPPER PLATING,

## OXIDIZING AND JAPANNING.

233-235 OREGON STREET, Cor. Barclay,

Milwaukee, - Wisconsin.

BEAVER'S Reliable Life Insurance at Cost. Combining the economy of Fraternal Insurance with the Reserve Fund Stability of Old Line Insurance. DEPUTIES WANTED. Ben. E. Wait, Sec., Stoughton, Wis.



MISSOURI PACIFIC RY. "THE COLORADO SHORT LINE" From St. Louis to Kansas City, Pueblo and Denver.

Cafmeyer Edward, painter, 459 Grove.
Cahill Annetta, men's furngs, 287 Lake.
Cahill Charles E, restr, 618 Grand av.
Cahill Mrs Ella F, confr, 1102½ Clybourn.
Cahill Mary F, stengr, 121 Wisconsin.
Cahlamer Wm E, contr, 1474 11th.
Cahn David, clothing, 242 W Water.
Cain C Bevier, hair dresser, 621 Grand av.
Cain Elmer E, commr, 204 Grand av.
Caldo May, grocer, 103 28th.
Caldwell Richard S C, lawyer, 405 Broadway.
Caledonia Land Co, R L Chase pres, Charles R Davis sec-treas, 97 Wisconsin.
Calgur Felix & Son (Felix M Calgur), ins, 636 Island av.
Calhoun Wm B, spl agt, 375 Broadway.
California Wine Co, Henry Cohn & Son proprs, 51 Oneida.
Callahan John, saloon, 205 Grand av.
Callahan John C, saloon, 12 36th.
Callear Ernest A, abstracter, 97 Wisconsin.
Callen Thomas J, real est, 921 Herman bldg.
Calmerton Sadie G, music tchr, 1422 State.
Calumet Club, David W Thompson steward, 189 9th.
Calumet Land Co, Thomas H Malone pres, 1009 Pabst bldg.
Calvert H A Burton, ins, 113 New Ins bldg
Cambier Abraham B, surveyor, 406 Govt bldg.
Cameron Thomas E, loans, 141 Wisconsin.
Camin Edward, meats, 832 7th.
Camin Mary, grocer, 816 7th.
Camp J H Remedy Co, E A Booth sec, medicine mnfrs, 228 Michigan.
Campbell Anna, music tchr, 634 Potter av.
**CAMPBELL DUNCAN, Mngr International Salt Co, General Office foot 12th.**
Campbell Emma, dressmkr, 446 Jackson.
Campbell Harry G, ins, 309 Herman bldg.
Campbell James W, dentist, 141 Wisconsin
Campbell Mrs Jennie, grocer, 771 Jackson.
Campbell J Callahan, dentist, 508 Goldsmith bldg.
Campbell J Mills, oils, 76 Reed.
Campbell Laundry Co (Horace N Campbell pres, A E Campbell sec-treas, 514 Grand av.
Campbell Wm, carp, 340 Oregon.
Campeau Mrs Alice, restr, 299 Clinton.
Canada Atlantic Transit Co, J B Heckendorn agt, 272 S Water.
Canadian Pacific Railway Co, A G Lauder state agt, 820 Herman bldg.
Canar Bros (Peter and George), laundry, 522 State.
Candee Wm L, sporting goods, 411 Milwaukee.
**CANNON PRINTING COMPANY, Bernard** Cannon Pres, A W Pope Vice-Pres, James Cannon Sec, Catalogues, Binding, Booklets, Engraving, Pamphlets, Legal and Commercial Printing, 133-135 Michigan.
Cannon Wm H propr Hotel Plaza, 601 State
Cantwell James D, mnfrs agt, 405 Bdway.
Capital Mineral Lands Co, Henry Fink sec, 260 29th.
Capol Christopher, propr Hotel Prince Henry, 306 Chestnut.
Capozzi Cio, saloon, 270 Jefferson.
Capozzi Joseph, saloon, 200 E Water.
Capper & Cappen, clothing, J D Shiel mngr, 65 Wisconsin.
Capuchin Convent, 661-671 4th.
Capwell Charles A, state mngr Bankers' Life Ins Co of N Y, 1015 Herman bldg.
Capwell Rev Charles (Episcopal), 150 Biddle
Carberry Frederick, music tchr, 69 Wisconsin.
Carbolineum Wood Preserving Co, Fred Leypoldt pres, P B Lubben sec, 126 Reed.
**CARBYS JOHN O, Lawyer, 502-504** Germania Bldg.
Cargill Nellie W, phys, 911 State.
Carhart George A, phys, 406 Goldsmith bldg
Carleton Fred F, oil, 116 Fowler.
Carleton Willard A, agt W C Ry, 7 W Water.
Carley Harry W, broker, 218 E Water.
Carlsbuh Louis, real est, 2914 Cedar.
Carlson Charles A, barber, 737 Kinnikinnic avenue.
Carlson Oscar W, phys, 121 Wisconsin.
Carlton Club, 184 19th.
Carlwiess Carl, shoemkr, 273 Ellen.
Carlyle Park Co, Robert Nunnemacher pres, John B Le Saulnier sec-treas, 86 Michigan.
Carmichael George J, dentist, 121 Wisconsin.
Carmichael John P, dentist, 123 Wisconsin.
Carnevali Louis, saloon, 207 Huron.
Carney George L, photogr, 92 Wisconsin.
Carney John F, saloon, 1302 Clybourn.
Carney Michael, grocer, 70 Lincoln av.
Carnival Laundry (Julius Krocker), 1832 Fond du Lac av.
Caro Rev Victor (Hebrew), 917 Cedar.
Carow Gustave, milk, 693 24½.
Carpeles Co, Philip Carpeles pres, E J Koestner sec, trunks, cor 13th and St Paul av.
Carpenter Fred A, express, 417 Chestnut.
Carpenter Harry M, lawyer, 120 Wisconsin.
Carpenter Land Co, M Carpenter pres, S H Hoff sec, 77 Michigan.
Carpenter Paul D, judge county court, Court House.
Carpenter Lester A, undertkr, 677 Greenfield.
Carpenter-Skiles Baking Co, M Carpenter pres, Jos J Carpenter vice-pres, Geo W Skiles sec, A T Carpenter treas, 518-520 Grand av.
Carpenter Walter A, shoemkr, 298 21st.
Carrier Frances E, music tchr, 336 25th.
Carrigan Bros, real est, 736 Wells bldg.
Carroll Andrew H, horseshoer, 110 Howell avenue.
Carroll George A, dry goods, 135 Mason.
Carroll George F, investments, 615 Herman bldg.
Carroll & Carroll (George J and Wm J Carroll), lawyers, 406-8 Free Press bldg.
Carter Charles A, ins, 204 Grand av.
Carter Mrs E Clinton, music tchr, 207 Grand av.
Carter Martha G, music tchr, 1192 12th.
**CARY FIRE AND BURGLAR PROOF** Safes, Vaults, Time and Combination Locks, Hibbard & Richardson Co General Agents 471 Milwaukee. Phone Main 789. (See page 769.)
Cary Richard J, saloon, 845 Van Buren.

SIGN OF THE BLUE FLAG. Registered ZIMMERMANN BROS. Clothing Co. 384 East Water St., MILWAUKEE, WIS. — RETAIL. —

# FRANK MARTIN, Fur Skin Dresser and Dyer

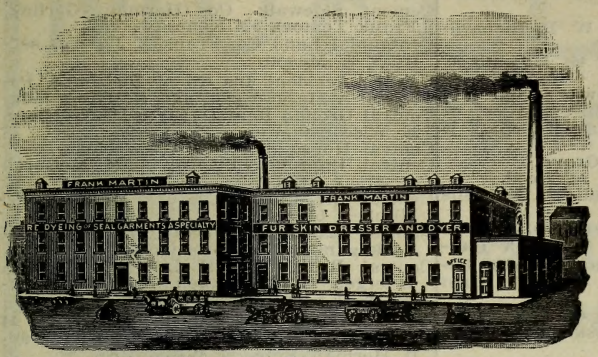


**Horse, Calf & Cow Hides**

Dressed for

**Coats and Robes**

A Specialty

All kinds of skins dressed such as RACCOON, MINK, MUSKRAT, FOX, WOLF, OTTER, BEAVER, SHEEP, DEER, DOG SKIN, Etc.

WRITE FOR PRICE LIST AND SAMPLES.

485 Prospect Ave. MILWAUKEE, WIS.

---

# THE Mueller HOTEL

*4th and Sycamore Sts.,*
*MILWAUKEE, WIS.*
Opposite C. M. & St. Paul Depot.

## HEATED BY STEAM.

ELECTRIC LIGHTS. FIRE ESCAPES, ETC.
ELECTRIC RETURN CALL BELLS.
FREE HOT and COLD BATHS. CAFE, ETC.
EVERY MODERN SANITARY IMPROVEMENT.

Rates, $1.25, $1.50. $1.75. Special Rates by the Week.

CHAS. MUELLER, Jr., Prop.

# AMERICAN PLUMBING & HEATING CO.

**STEAM AND HOT WATER HEATING. GAS FITTING AND VENTILATING. Estimates Cheerfully Furnished. 134 Second Street, MILWAUKEE, WIS. (See Adv. in Milwaukee)**





Is the only company paying for all time lost from sickness without extra charge.

The Time Indemnity Company
Germania Bldg., (See page 8.) Milwaukee, Wis.


**CARY, UPHAM & BLACK** (Alfred L Cary, Horace A J Upham, Wm E Black), Attorneys and Counsellors at Law, 927-943 Wells Bldg, No 120 Wisconsin.
**CARY WILLIAM J, Sheriff Milwaukee** County, 470 Broadway.
Casa-De-Paga Mining Co, W R Richardson sec, 120 Wisconsin.
Case Mrs Marie, dressmkr, 464 Milwaukee.
Case & Fried (Manning H Case, Bernard Fried), investments, 88 Cawker bldg.
Case & Trumble (M H Case and est of George H Trumble), investments, 14 Wells.
Casey Edward, dentist, 424 Grove.
Casey Patrick H, detective, 107 Reed.
Casey, Stresen & Reuter, tailors, 208 Wells bldg.
Casig Wm, grocer, 1902 Chambers.
**CASPAR C N COMPANY (Carl N Caspar)**, New and Second-Hand Books, Legal Blanks, Stationery, Etc, 431 East Water. (See page 747.)
Caspari Mrs Dora, midwife, 632 13th.
Caspari Joseph, saloon, Muskego and Forest Home avs.
Caspari & Virmond (Alvin B Caspari, George R Virmond), shoes, 63 Wisconsin
Casper Edward J, hatter, 207 2d.
Casper Simon, confr, 322 W Water.
**CASPER & ZIMMERMANN (Wm Casper,** Joseph Zimmermann), Fire Adjusters for the Insured, Insurance Counseling, Offices 33 and 34 Sentinel Bldg. Phone Main 300.
Cassel Bertram, 2d-hd goods, 294 Grove.
Cassel Edward, cigar mnfr, 1029 Walnut.
Cassel Mrs Margaret, saloon, 208-210 Reed
Cassel Wm, junk, 813 Holton.
Cassel Wm J, express, 969 17th.
Cassel & Co (Peter J and Margaret Cassel), livery, 789 Holton.
Casselmann Theodore, phys, 717 Island av.
Castinholz Henry M, saloon, 2002 Chestnut.
Castle Margaret, saloon, 1612 Chestnut.
Castle Shirt Co, George T Bryant mngr, 127 Grand av.
Caswell Estate, Wis Trust and Security Co agts, Pabst bldg.
Catalano August, grocer, 153 Detroit.
Catalano M & Bros (Mariano, George and Antonio), commission, 284 Broadway.
Catholic Citizen, Citizen Co publrs, Evening Wisconsin bldg.
Catholic Historical Pub Co, T J Sullivan pres and genl mngr, 509 Free Press bldg.
Catholic School Journal Pub Co, T A Desmond mngr, 368 Milwaukee.
Catholic School Supply Co, J G Desmond mngr, 366 Milwaukee.
Cavanaugh Edward F, phys, 257 14th.
Cavaney James, phys, 411 Grand av.
Cawker Cafe (Charles Rosenau, Peter Schmidt), 10 Wells.
Cawker E Harrison (est of), E A Bauer agt, 3-4 Cawker bldg.
**CAXTON PRESS PUBLISHING CO,** James T L MacDonald Propr, Publishers Cooper's Chronological and Alphabetical Record of the Great Civil War, 121 5th.
Cazenovia Land Co, Louis Allis sec, 97 Wisconsin.
Cedarburg Milk Co (Ed Nero), 501 Clarke.
Cegiekki Ladislaus, saloon, 723 8th av.
Celichowski Rev Bronislaus, pastor St Hedwig's Church, 866 Racine.
Celichowski & Gapinski (Walter P Celichowski, Daniel Gapinski), clothing, 482-484 Mitchell.
Cement Sidewalk Co (Herman Gerling, Frank Textor), 926 Kenesaw.
Centennial Land Co, Frank X J Bergs sec-treas, 96 Mason.
Central Accident Ins Co of Pittsburg, Pa, Byron A Morgan genl agt, 611 Pabst bldg.
Central Ground Rent Co, Wm De Wolf sec, 96 Wisconsin.
Central House, 83-87 5th.
Central Improvement Co, A N McGerch sec-treas, 94-96 Mich.
Central Investment Co, T J Durnin sec, Mitchell bldg.
Central Land and Loan Co, Edward J Yockey mngr, 405 Broadway.
Central Realty Co (H L Froelich, O A Waetgen, G L Waetgen, A P Christopher), real estate, 472 National av.
**CENTRAL STATES DISPATCH, T H** Noonan Gen Mngr, C R Lewis Agt, 409-11 Herman Bldg, 97 Wisconsin.
Central Storage Warehouse, E J Tapping manager, 136 W Water.
Central Straw Works (Herbert and Walter Atherton), 189 5th.
Central Woodwork Co (Fred A and F Wm Keller), wood turners, 369-373 7th.
Century Corporation The, Frank H Armitage sec, investment brokers, 204 Grand av.
Century Hall, 480 Farwell av.
**CERES ROLLER MILLS COMPANY,** (Fred Rietbrock, A C Rietbrock), Dealers in Fancy Brand of Flour, Feed, Etc, Milwaukee Office 107 Wisconsin.
Cerny Frank, blacksmith, 654 Mitchell.
Cerny Wenceslaus, tailor, 616 18th.
Cesaro Michael, saloon, 265 Ellen.
Cesarz Frank, lathing contr, 821 8th.
Cesarz Joseph, lathing contr, 815 8th.
Chacona James, confr, 280 W Water.
**CHAIN BELT CO, Mnfrs of Chain Belt,** Sprocket Wheels and Power Transmission, Park cor 11th Av Viaduct.
**CHAINTRON-FRENCH DYEING CO (E** Grohowsky), 557 E Water.
Chaloupka Charles, cigar mnfr, 676 14th.
Chamber of Commerce Clearing Assn, Andrew A McCabe sec and treas, 25 Chamber of Commerce.
Chamber of Commerce of Milwaukee, S G Courtun pres, B G Ellsworth 1st Vice-Pres, G H D Johnson 2d Vice-Pres, W J Langson sec and treas, Michigan s w cor Broadway.
Chamber of Commerce Restaurant, Peter Vogt mngr, 353 Broadway.
Chamberlin Metal Weather Strip Co, Wm Miller jr mngr, 313 Cedar.
Chandler Ada C, osteopath, 614 Milwaukee
Chandler Ralph, phys, 135 Grand av.
Chapin Emmons E, lawyer, 31 Sentinel bldg.
Chapin Rev Oliver H (Presbyterian), 897 30th.
Chapin & Co (Charles M Chapin, John E Geraghty), grain, 34 Chamber of Com.
Chapman Francis M, phys, 675 28th.


**For Real Estate, Farm and Timber Lands, see O. E. Pederson Land Co. LADYSMITH, WIS.**

# MUELLER

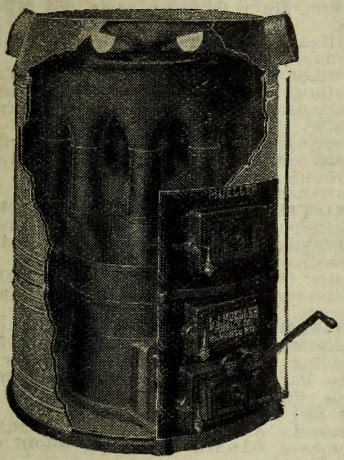

## FURNACES
AND
## BOILERS
## HAVE NO EQUAL.

WRITE FOR CATALOGUE.

L. J. MUELLER FURNACE CO.,

ESTABLISHED 1857

200 REED STREET, MILWAUKEE, WISCONSIN.

20th Year **POLK'S** Ninth Revised Edition

# Medical Register and Directory

## OF NORTH AMERICA.

(3,100 Pages.)

**CONTAINS** A List of over 140,000 Physicians (including addresses and college data), all Hospitals, Sanitariums, Penal Institutions, Medical Colleges, Societies and Journals, Boards of Health, Medical Laws, Etc., Etc.

This is Positively the Only National Medical Directory Published

**Which has an Official Record of all Graduates of the North American Medical Colleges for use in its compilation.**

R. L. POLK & CO., Publishers, • DETROIT, MICH.

MEMPHIS OFFICE 23 COTTON EXCHANGE BLDG

# FIRST NATIONAL ACCIDENT COMPANY

**ACCIDENT AND HEALTH INSURANCE.** Liberal Policy; Prompt Pay. Empire Bldg., cor. Grand Avenue and West Water, MILWAUKEE, WIS. Phone Main 1816





Grand Trunk Railway System For Niagara Falls, Toronto, Montreal, Portland, Canada and the East


**CHAPMAN T A CO, G P Miller Pres, J** A Seger Sec, A F Chapman Asst Treas, W H Miller Mngr, Dry Goods, Carpets, Draperies, Etc, 125-135 Wisconsin.
Chapman & Eissler (Orlin L Chapman, Albert G Eissler), com mchts, 275 Bdway.
**CHARLAND DAVID A, Propr Oriental** Storage and Transfer Co, 335 E Water.
Charlton & Kuenzli (D Fred Charlton, Edwin O Kurnzli), architects, 92 Wis.
Chase Brick Co (Clifford Chase), Lincoln av near Clinton.
Chase George H, mining engr. 736 Wells bldg.
Chase Wm R, grocer, 1041 4th.
Chaw Frank, laundry, 1387 Green Bay av.
Chenow Gustave, meats, 826 Garfield av.
Cherry L E, osteopath, 307 Grand av.
Chesner Michael, saloon, 919 N Pierce.
Chicago Air Light Co, A S Tibbitts mngr, 201 Grand av.
Chicago American and Examiner, Jacques Cohen mngr, 468 E Water.
Chicago Brick and Supply Co, T W Sweland mngr, 204 Grand av.
Chicago House, 524-526 E Water.
**CHICAGO, INDIANAPOLIS & LOUIS-** ville Ry Co, R B Robertson Contracting Freight Agt, 33 Chamber of Commerce.
Chicago, Milwaukee and St Paul Railway Co Grain Elevators, elevator A foot of Greenbush, elevator C foot of 7th.
Chicago, Milwaukee & St Paul Ry Co, stationery supply department, 107 Reed.
Chicago Newspaper Agency, O B Hutchens mngr, 110 Mason.
Chicago, Peoria & St Louis Ry, Frank W Robinson gen agt, 415-417 Herman blrg.
**CHICAGO, ROCK ISLAND & PACIFIC** Ry, See Rock Island, Frisco, C & E I System.
**CHICAGO & EASTERN ILLINOIS.** See Rock Island, Frisco, C & E I System.
Chicago & Lake Superior Ry Co, Charles Friend gen mngr, 405 Broadway.
Chicago & Milwaukee Telegraph Co, M P Addis mngr, 359 Broadway.
**CHICAGO & NORTHWESTERN RY,** Legal Department (Edward M Hyzer), 1013-16 Wells Bldg.
Chihuahua Mining Co, E T Le Clair pres, 717 Pabst bldg.
Children's Home Society of Wisconsin, J P Dysart supt, 204 Grand av.
Childs Bessie C, osteopath, 814 Goldsmith bldg.
Childs Edward D, mnfrs' agt, 204 Grand av
Chilton Benjamin, grocer, 357 Reed.
**CHILTON THOMAS F, District Manager** of Reliance Life Insurance Company of Pittsburg, Penn, 518 Germania Bldg.
**CHIPPEWA SUGAR CO, R G Wagner** Pres, J S Lawson Sec, 428 Grand av.
Chlupp Mrs Bertha, saloon, 515 E Water.
Chmelirz Andrew, plasterer, 383 3d.
Chmielewski Ladislaus, tailor, 753-755 Mitchell.
Choinski Bruno B, tailor, 428 Mitchell.
Choinski Frank X, grocer, 729 1st av.
Choinski Walter F, saloon, 613 1st av.
**CHOINSKI & KRAJEWSKI (Joseph** Choinski, Martin Krajewski), Hair Dressing and Shaving Parlor, 397 Mitchell.
Chrapkowski Anton, grocer, 995 Roger.
Chrapkowski John B, saloon, 1350 National av.
Christenen Christian, ins, 525 Washington.
Christensen Nels C, contr, 939 Island av.
**CHRISTENSEN NIELS A, Mechanical** Engineer, Air Compressors and Compressed Air Appliances, Engineering and Sales Office, 1212-1217 Herman Bldg. (See inside back cover.)
Christensen & Gilbert (Mrs Nellie Christensen, Mary Gilbert), restr, 463 Milwaukee.
Christiaansen Isaac J, saloon, 791 Teutonia avenue.
Christiaansen Jacob F, saloon, 1702 Walnut
Christiansen Martin, barber, 756 Franklin.
Christiansen Carrie C & Annie, confrs, 52 Center.
Christiansen Otto, billiards, 315 Florida.
Christiansen Peter M, architect, 1004 Kinnikinnic av.
Christianson Ole, painter, 505 1st av.
**CHRISTIE A H CO, Athelstan H Chris-** tie Propr, Mnfrs and Dealers in Trunks, Traveling Bags and Leather Goods, 98 Wisconsin. (See page 747.)
Christie George, saloon, 450 National av.
Christmann J & Son (Anton and Jacob), grocers, 1923 Lloyd.
**CHRISTMANN & FRONHAEFER (A G** Christmann, G P Fronhaefer), Eight Bowling Alleys, Alleys Reserved for Private Parties With Best of Accommodations, Choice Wines and Liquors, 503 12th. Tel 2224 Main.
Chromasta Adolph H, dentist, 392 28th av.
Chromasta Edward J, dentist, 606-607 Goldsmith bldg.
Chromasta Joseph H, saloon, 1256 National av.
Chruscicki Leo, saloon, 751 Greenbush.
Chrysler Oscar, surg National Home.
Chrzanowski John J, edr Kuryer Polski, 637 2d av.
Church Ernest R, barber, 217 6th.
Church Susan E, mus tchr, 503 Wells.
Churchill Benn P, phys, 419 Germania bldg.
Churchill, Bennett & Churchill (Wm H Churchill, Wm H Bennett, Thomas T Churchill), lawyers, Pereles bldg.
Churchill Thomas T, lawyer, 1306 Pabst bldg.
Churchill & Donovan, lawyers, 1306 Pabst bldg.
Churchill & von Briesen (Arthur M Churchill, Ernst von Briesen), lawyers, 401 Germania bldg.
Chutkow Louis S, saloon, 514 Vliet.
Chutkow M & Son (Meyer and Jacob), saloon, 522 Vliet.
Chybowski Matthew, saloon, 840 Grant.
Cianciolo Charles, saloon, 134 Huron.
Cianciolo Frank, saloon, 149 Buffalo.
Cianciolo Lorenzo, grocer, 339 Jefferson.
Cianciolo Salvatoir, grocer, 192 Huron.
Ciesielski Bernard A, supt Kosciuszko Hall Assn and saloon, 612 1st av.
Cieslak John N, photogr, 468 Mitchell.
Cieszynski Joseph, grocer, 601-603 Lincoln avenue.
**CINCINNATI, HAMILTON & DAYTON** Ry, 33 Chamber of Commerce.
Circassian Toilet Parlors, massage, 204 Grand av.


**George Wetmore Colles**
M. E., Sc. M., Mem. Am. Soc. M. E.

HIGH-CLASS
**PATENT EXPERT**
408 Alhambra Bldg., MILWAUKEE

EDWIN REYNOLDS, President. JAMES S. CHURCH, Vice-President. W. D. JOHNSON, Secretary. WM. W. ALLIS, Treasurer. CHAS. ALLIS, Ass't Treasurer.

# Milwaukee Boiler Company,

MANUFACTURERS OF

## Marine and Stationary Boilers, Smoke Stacks, Tanks, Grate Bars and Boiler Castings.

TELEPHONE SOUTH 721.

Office and Shops: 220 Oregon Street, Milwaukee, Wis.

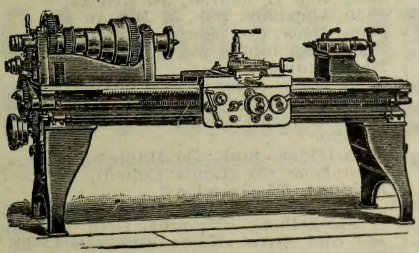

High Grade Machine Tools.

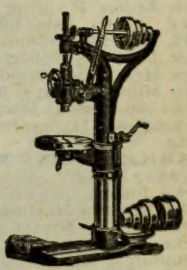

Wood Working Machinery.

Fine Machinist Tools.

**Machinery for Amateurs and Manufacturers Supplies.**

## O. L. PACKARD MACHINERY COMPANY

34-36 So. Canal Street, CHICAGO, ILL.

165-167 West Water Street, MILWAUKEE, WIS.

AUDIT COMPLICATED ACCOUNTS ANALYZED YOUR SYSTEMS DEVISED ACCOUNTS
GREIG & ACHESON, Public Accountants, 619 ROYAL INS. BLDG., CHICAGO, ILL.



Patterns made for anything that can be Cast in Metal
Substantially made Patterns for Standard use our Specialty. Phone West 394. (See adv. in Milwaukee.)
1606 St. Paul Avenue, MILWAUKEE, WIS.

Siebers & Pederson
PATTERN MAKERS

Ciscel Mrs Tillie, saloon, 252 5th.
Ciscel Wm J, lawyer, 97 Wisconsin.
Citizen Co, publrs Catholic Citizen, Evening Wisconsin bldg.
Citizens' Abstract and Title Co, Emil Lenicheck attorney, 198 W Water.
Citizens' Business League, R B Watrous sec, 62 Sentinel bldg.
Citizens' Mutual Loan and Building Assn, Frank Armitage sec, 204 Grand av.
Citizens' Trust Co, Richard Jefferson sec, 85-87 Oneida.
City Construction Co, John S O'Neill pres, James O'Connor sec and treas, cement sidewalks, room 21 Hathaway bldg, 106 Mason.
**CITY INVESTMENT ASSOCIATION** Charles Quarles Pres, Fred Vogel Jr Vice-Pres, George A West Sec and Treas, Bonds, Mortgages and Real Estate Bought and Sold, 97 Wisconsin, Rooms 512-514.
City Renting Agency, C E Canright mngr, 472 City Hall sq.
City Trust Safe Deposit and Surety Co of Philadlephia, George H Russell state agt, 379 Broadway.
Ckmelirz Andreas, contr, 383 3d.
Claasen Peter M, lumber, 725 Clinton.
Claassen Wm J, dentist, 700 Goldsmith bldg
Claflin Thomas M, laundry, 865 Warren av.
Clajes August, meats, 1428 Green Bay av.
Clancy James, teas, 482 11th av.
Clancy Margaret, dressmkr, 45 S Bay.
**CLARENBACH ERNST, Mngr St Charles** Hotel, New, Modern, Luxurious, American and European Plan, Opp City Hall, East Water and Oneida. (See page 797.)
Clark Edward J, barber, 863 36th.
Clark Engraving and Printing Co, John C Clark pres-treas, A Thompson sec, 84 Mason.
Clark Gum Co (J Y Clark), 2227 Walnut.
Clark G E, dentist, 307 Grand av.
Clark James P, propr Wis Dental Laboratory, 413-414 Iron blk.
Clark Joseph, saloon, 273 Mitchell.
Clark J Starr, tinner, 399 Potter av.
Clark Mrs Kate, saloon, 340 Reed.
Clark Miles H, phys, 510 Jackson.
Clarke Andrew J, lawyer, 1015 Pabst bldg.
Clarke Fred H, mnfrs agt, 609 Germania bldg.
**CLARKE JOHN M, Lawyer, 11-12** Cawker Bldg.
Clarke Joseph, saloon, 419 National av.
Clarke Catherine M, music tchr, 558 Jefferson.
Clarke Wm J, boat livery ft Oneida.
Clarke & Connelly (David Clarke, John Connelly), saloon, 109 Reed.
Clas Louis A, contr, 564 Maryland.
Clason Charles L, real estate, 211 Grand av.
Clauder Henry J, mnfrs' agt, 521 Germania bldg.
Claus Handle Bar Mnfg Co, 321 3d.
Clausing Albert, hardware, 1089 3d.
Clauson Mrs Anna R, music tchr, 558 Jefferson.
Clauson Knud C, painter, 860 Scott.
Claussen Richard E, dentist, 278 W Water.
Claverie Carolyn M N, scientist, 120 Wisconsin.
**CLAYTON-TRACY DETECTIVE AGENCY**, Zachariah Clayton Supt, Edward L Tracy Sec and Treas, Room 401 Camp Building, E Water and Wisconsin. Phone Main 1655.
Cleary J, phys, 121 Wisconsin.
Cleaveland George W, grocer, 3422 Lisbon avenue.
Cleaver Howard A, lawyer, 107 Wisconsin.
**CLEMENT, WILLIAMS & CO (J L and** J H Clement, J R Williams), Furniture, Upholstery, Carpets, Rugs, Wall Paper, Draperies, Designing, Etc, 426-428-430 Broadway.
Clennick-Hirsch Co (F H Clennick, Charles Hirsch), mach, 594 National av.
**CLEVELAND, CINCINNATI, CHICAGO &** St Louis Railway Co (Big Four Route), C R Lewis Genl Agt, 409-411 Herman Bldg, No 97 Wisconsin.
**CLIFTON HOUSE, Jacob Schilling Propr,** 328-332 Chestnut. (See page 755.)
Cline's Distributing Co (Charles W Cline), 124 2d.
Cloos & Doyle (Jacob Cloos, Wm T Doyle), engineers, 307 Grand av.
Clough Lou Co (Louis Clough), merchant tailors, 432 Grand av.
Clouse Charles, carp, 379 Brady.
Clouse Wm M, contr, 864 Warren.
Clute Harvey P, vet surgeon, 87 6th.
**COARD R J, Mngr Milwaukee Telegraph** School, 406-408 Germania Bldg.
Coates Archie R, genl agt Ocean Accident and Guarantee Corp of London, Eng, 704-708 Herman bldg.
Coates Daniel T, massage, 428 Jefferson.
Coates John T, phys, 723 Chambers.
Coats Anna H, dressmkr, 415 Jackson.
Cochrane Alexander, saloon, 253 Wisconsin.
Cochrane James, saloon, 193 Wisconsin and 214 Sycamore.
Cody Richard, meats, 398 Bartlett.
**COE EDWIN D, U S Pension Agent,** 216 Government Bldg.
Coerper Bros Lumber Co (George C and Wm F), 755-765 30th.
Coerper Eugene E, phys, 424 22d.
Coffey Charles J, phys, 1525 Wells.
Coffey Wm L, dentist, 385 11th av.
Cohen Abraham, fish, 52 Juneau av.
Cohen Bros Co, Jonas Cohen pres, Paul Zebel sec, mnfrs men's furnishing goods, 264 Broadway.
Cohen Eiser, cigars, 522 Chestnut.
Cohen Herman, grocer, 466 5th.
Cohen Hyman C, steamship agt, 38 Juneau avenue.
Cohen Isidor, junk, 240 Madison.
Cohen L & Co (Louis Cohen), men's furnishings, 315 Grand av.
Cohen Shoe Co, Henry Cohen pres, Enid O Spiegelberg vice-pres, Otto W Kloehn sec and treas, boots and shoes, 126 W Water.
Cohen Sidney M, real est, 12a Mack blk.
Cohen Theodore F, clothing, 315 Grand av.
Cohen T F & Co (T F Cohen), whol jewelry, 368 Broadway.
Cohn Alfred J, dentist, 107 Wisconsin.
Cohn Arthur H, phys, 828 Walnut.
Cohn Bros (Heyman and Louis), bakers, 468 5th.
Cohn Charles, overall mnfr, 828 Vliet.
Cohn Mrs Fanny, meats, 531 Cherry.
Cohn G D & Co, A Sempliner mngr, clothing, 204 W Water.
Cohn Henry & Son (Henry and Seymour), proprs, California Wine Co, 51 Oneida.

Use Milwaukee Solvay Coke FOR DOMESTIC PURPOSES.
MILWAUKEE COKE & GAS CO. 21-26 UNIVERSITY BLDG, MILWAUKEE, WIS.
(See adv. opp. Coke Mnfrs.)

# JOSEPH PODLASKY,

## Dresser and Dyer

Of All Kinds of

## FUR SKINS....

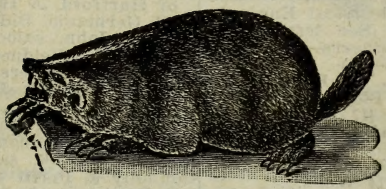

501 River Street, cor Biddle Street, - MILWAUKEE, WIS.

# GO-CARTS AND BABY CARRIAGES.

Be up-to-date in your methods of purchasing and . . . . . .

BUY DIRECT FROM THE MANUFACTURER.

IT WILL PAY YOU TO SEND FOR OUR ILLUSTRATED CATALOG.

The prices and quality of our goods will delight you and our method of fair dealing with our customers is sure to prove most satisfactory. . . . . .

## E. F. PAHL & COMPANY

THIRD AND CENTER STS., - - MILWAUKEE, WIS.

**Trade-Marks** R. W. LOTZ, Registered Patent Attorney, Metropolitan Blk., CHICAGO, Ill.
Trade-Marks Registered, Patents Obtained. Free Booklets on Request.



P. C. PHILIPP & CO. Machinists and Patternmakers
Special Machinery Built and Designed. General Repairing.
Dies and Stampings. Experimental Work. Brass Patterns.
Corner 33d and Vliet Streets. Milwaukee, Wis.
TELEPHONE CONNECTION.

**COHN JACOB, Tailor, Cleaning, Dyeing,** Pressing and Repairing, Clothes Made to Order, 2914 Clybourn.
Cohn Max & Co (Max Cohn, Isaac Burnett), rags, 457-459 5th.
Cohn's Orchestra, Nathan Cohn ldr, 732 4th
Cohn & Juster (Sam Cohn, Leo Juster), men's furngs, 37 Juneau.
Colburn & Peck (W H Colburn, W S Peck), whol lumber, 1004 Pabst bldg.
Coldewe Frank R, saloon, 1301 State.
Coldewe Gustave A, architect, 829 6th.
Cole Frank & Co (Frank Cole), saloon, 134 Wisconsin.
Cole Nelson C, grocer, 424 Van Buren.
Cole Rublee A, lawyer, 1300 Pabst bldg.
Cole Sidney H, real est and agt S S Merrill est, 69 New Ins bldg.
Colemau Theodore L, lawyer, 869 Wells bldg.
Coleman Wm A, saloon, 463 Clinton.
Coliseo Sugar Plantation Co, D C Burdick treas, 408 Pabst bldg.
Collath F F Co, Frank F Collath mngr, coal, 292 and 849 3d.
**COLLES GEORGE WETMORE, Consulting,** Mechanical and Electrical Engineer, 408 Alhambra Bldg. (See left bottom lines, opp classified Engineers—Consulting and opp Patent Attorneys.)
**COLLIER'S WEEKLY, C E Behrens** Manager, Montgomery Bldg.
Collins Charles D, phys, 417 Wells bldg.
**COLLINS JOHN B, Dentist, Office Hours** 9 to 12 a m, 2 to 6, 7 to 8 p m, Sundays 8 to 12 a m, 85 29th. Phone W 550.
Collins Lindley, lawyer, 14 Wells.
**COLLINS RODERIC G, State Manager** Standard Oil Co, Sentinel Bldg.
**COLNIK C MNFG CO (Cyril Colnik, A** L Gauckler), Architectural and Ornamental Iron Work, 221-225 8th. (See left side lines and adv opp classified Architects.)
Columbia Coal Co, August G Eichhorst proprietor, 527 3d.
**COLUMBIA CONSTRUCTION CO, Clement** C Smith Pres, George P Miller Vice-Pres, Wm H Miller Sec and Treas, Electric Railway Builders, 39 Colby and Abbot Bldg.
Columbia Knitting Co, Charles Mahler pres, Alfred Tiefenbronner sec and treas, 227-229 Broadway.
**COLUMBIA PHONOGRAPH CO, Alfred** Thomas Manager, 391 E Water. (See page 753.)
Columbia Pub Co, Leonard Trimborn pres, Joseph C Hoffman sec and treas, 96 Mason.
**COLUMBIAN NATIONAL LIFE INS CO,** of Boston, Mass, Miles D Fenno Wisconsin Manager, 717 Pabst Bldg.
Colvin Wm W, broker, 328 E Water.
Colvin & Dever (Wm W Colvin, Thomas P Dever), brokers, 328 E Water.
Comanche Mining and Smelting Co, S S Curry pres and treas, C J Laughron sec, 141 Wisconsin.
Commercial Adjustment and Collection Co, L Hammel mngr, 82 Wisconsin.
Commercial Blank Book Mnfg Co, Charles Bolzendahl pres, August Strohhaecker sec, 187 2d.
Commercial Collection Agency, Wm Huber mngr, 625 Germania bldg.
**COMMERCIAL ENGRAVING CO (L M** Sisson), Engravers, 413 Milwaukee.
**COMMERCIAL EXCHANGE THE** Charles Scholl Mngr, Promoters, Commercial Brokers, Mining and Oil Stocks, Real Estate, Fire Insurance, Money Loaned, Charters Obtained, 315-316 Matthews Bldg, 307 Grand av.
Commercial Express Fast Freight Line, W E Waugh agt, 27 Chamber of Com.
Comrie J Glove Co, J Comrie mngr, 248-252 W Water.
Comstock Everett G, lawyer, 97 Wisconsin.
Conan Wm J, phys, 100 Prospect.
Concklin Charles W, contr, 397 3d.
Concordia College, State cor 32d.
**CONCORDIA FIRE INSURANCE CO** of Milwaukee, George Brumder Pres, John Schroeder Vice-Pres, Frank Damkoehler Sec, John C Koch Treas, 207-214 Germania Bldg.
Conklin Wm A, pianos, 321 Grand av.
Conley Edward J, dentist, 627 Grand av.
**CONNECTICUT MUTUAL LIFE INS CO** of Hartford, A H Eckhardt State Agent, 221 Germania Bldg.
Connell John, saloon, 50 8th.
Connell & Weidner (S A Connell, A J Weidner), lawyers, 301 Germania bldg.
Connelly Patrick H, saloon, 420 National avenue.
Conners Mary, confr, 474 National av.
Conners Wm J, contr, 106 Reed .
Connolly Frank, saloon, 610 E Water.
Connolly & Pettit (James Connolly, James B Pettit), feed, 3013 Brown.
Conohan Charles J, livery, 378 Brady.
**CONRAD A & E (August P and Ernest** A), Real Estate, Timber and Farm Lands, Loans, Etc, 610 Pabst Bldg.
Conrad Bernhardt, grocer, 791 Hubbard.
Conrad Bros (Frank and Otto), photogrs, 215 Wisconsin.
Conrad Bros (Wm, Wm E and Gerhard), tanners, 682 Commerce.
Conrad Charles, blacksmith, 600 2d av.
Conrad Christian, meats, 404 National av.
Conrad Isadore, saloon, 737 Kinnikinnic avenue.
Conrad John C, meats, 404 National av.
Conrad Joseph B, contr, 204 Reed.
ConradPhilipp, 2d-hd gds, 421 4th.
Conrad Wm, shoemaker, 132 Oneida.
Conradi Mrs Emily, saloon, 415 Chestnut.
Conroy James, confr, 419 Milwaukee.
Conroy Robert R, dentist, 853 Racine.
**CONSERVATIVE LIFE INSURANCE** Company, Wm R Thomson Manager for State of Wisconsin, 126 Miller Bldg, 102 Wisconsin. Phone Main 186.
Consolidated Cement Co, Charles L Kiewert pres, F C Eschweiler sec, Charles G Kiewert treas, 114-116 Huron.
Consolidated Land Co of Cudahy, H J Mabbitt genl mngr, 93 Mason.
Consumers Co The, J D Devitt mngr, coal, 605 Grand av.
**CONTINENTAL CASUALTY CO, W J** Hackett Dist Mngr, 915 Pabst Bldg.
Continental Land Co, Henry Fink sec, 260 29th.
Conway Margaret, grocer, 150 Chicago.
Conway Michael, saloon, 266 Ellen.

**S. NELSON COMPANY, Fur Skin Dressers and Dyers**
**HIDES TANNED FOR ROBES AND COATS.**
SEND FOR PRICE LIST. 1603-1605 Galena Street, MILWAUKEE, WIS.

All Agreements are Contingent upon Strikes, Accidents and other Delays Unavoidable or Beyond Our Control.

# Ph. Schwab Machine and Iron Works,

**286 and 288 Lake Street.**

## Machinists, Engineers, Steam Forgings.

**SPECIAL AND GENERAL MACHINES BUILT TO ORDER**

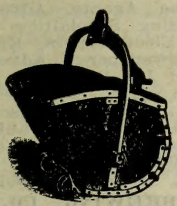

**Pulleys, Gearing, Hangers, Shafting, Friction Clutches, Sand Crushers, Air Water Lifts, Filter Presses, Automatic Coal Buckets and Clam Shells, Gas Engines and Gas Engine Repairs.**

**Tannery Machinery, Air Compressors For Special and General Purposes, Ice and Coal Handling Machinery.**

**Telephone South 376.** **MILWAUKEE, WIS.**

# RELIANCE BOILER WORKS,

Phone Main 2788

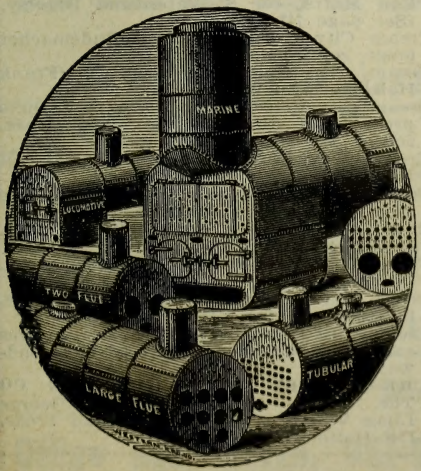


SHARP BROS, Proprietors.

## TANKS,

## SHEET IRON WORK

## AND JOBBING

## Promptly Attended to.

SOUTH CANAL ST.,
Between 6th Ave. and Muskego Ave.

**Milwaukee, Wis.**

**Birds, Beasts and Fishes,** JOHN PETERS & CO., Taxidermists. Six Gold Medals
**Awarded for Fine Art Taxidermy. 2325 State St., Chicago. Ill.** (See Adv. in Classified Taxidermists.)

JOHN GEIST, Consulting Engineer
54 Exchange Bldg. MILWAUKEE, WIS.



Conway Veneered Door and Mantel Co, W J Conway sec and treas, St Paul ave cor 20th
Conway & Cale (George P Conway, Frank Cale), barbers, 336 Florida.
Conway & Green, lawyers, 740 Wells bldg.
**COOGAN JESSE C, Manufacturers' Agent,** Steam Pumps, Electric Pumps, Condensors, Hot and Cold Water Meters, Steam Specialties and Power Plant Equipments, Specialist in Hot Water or Vacuum Heating Systems for Factories and Industrial Plants, 130 2d. (See top and bottom lines front and back covers.)
**COOGAN & STROTHENKE (Jesse C** Coogan, John Strothenke), Steam Heating and Pipe Fitting Engineers and Contractors, 130 2d. (See page 689.)
Cook Charles M , teaming, 411 Florida.
Cook James D, cigars, 26 Juneau av.
Cook John M, saloon, 316 Fowler.
Cook & Wright (J D Cook, Banks Wright), coal, 26 Juneau av.
Cooke Charles, saloon, 531 Grand av.
Cooley Mary N, music teacher, 97 7th.
Coon John W, phys, 320 Germania bldg.
Coonan Wm R, coal, 630 Washington.
Cooper Harry, ins, 402, 307 Grand av.
Cooper Verner J, saloon, 2629 Lisbon av.
Co-operative Department Store The, Harry Leyer pres, George W Chadbourne sec and treas, 97 Wisconsin.
**CO-OPERATIVE EXPRESS CO (Julius** Tanck, John Kron), Furniture and Piano Moving and Storage, Out of Town Orders Carefully Attended to, 123 Sycamore
Co-operative Home Assurance Co The, A P Schellin Pres, A S Farnham Sec and Treas, 613 Germania bldg.
Co-operative Laundry, Mrs John McDougal propr, 423 Cedar.
Coorsen Louis jr, roofer, 316 16th.
Copeland Ernest, phys, 300 Goldsmith bldg.
Copenhaver Wm K, com mcht, 60 Chamber of Commerce.
Coplin Charles, furrier, 531 2d.
Corcoran Bros (Cornelius and Thomas), grocers and whol hay, 222 Jefferson.
Corde Rosa, dressmaker, 544½ 3d.
Cordes Hugo, grocer, 549 Mitchell.
Cordes Joseph E, lawyer, 419 Mitchell.
Cordes & Treis (Robert Cordes, Nicholas Treis), heating, 69 2d.
Cords Albert W, dry goods, 1321 Chestnut.
**CORNILLIE BROS (Edward A and** Charles P), Mnfrs Glass Lined Refrigerators, Saloon Fixtures and Interior Wood Work, 247 Washington.
Corrado Rosaline, grocer, 320 Van Buren.
Corrigan Edward H, bookbinder, 381 E Water.
Corthaus Anna, dressmaker, 1319 State.
Cosgrove & McDermott (Mary B Cosgrove, Emma A McDermott), dressmkrs, 706 Van Vuren.
Coskey Albert W, real est, 204 Grand av.
Cosmopolitan Correspondence Club, Herman C Schultz pres, 1403 6th.
Cosmos Mineral Land Co, Henry Fink sec 260 29th
Cossitt Willit, physician, 21, 121 Wisconsin
Cotzhausen Bros (Arthur and Curt), lawyers), 19 Metropolitan blk.
Cotzhausen Frederick W, lawyer, 30-31 Metropolitan blk.
Couch Frank, saloon, 47 Juneau av.
Coughlin James J, confr, 491 Maryland.
Coughlin Margaret, milliner, 441 11th.
Courteen Sidney G, seeds, 54 2d.
Courtenay Frank C, real estate, loans, 201 Iron blk.
Courtenay & White (David K Courtenay, Wm H White), insurance, Iron blk.
Cowalsky C & Co (Charles Cowalsky), livery and undertakers, 605-609 Walnut.
Cox Joseph L, tinner, 138 6th.
Coxe Bros & Co, coal, 230 Wells bldg.
Coyne Elizabeth, manicure, 354 Van Buren.
Crabtree Fremont R, architect, 106 Mason.
Cracker Cradle Gold Mining Co, Colburn & Peck agts, 1004 Pabst bldg.
Cracker Highland Gold Mining Co, Greene & Grieb Co agts, 102 Wisconsin.
**CRAMER-KRASSELT CO THE, T G** Cramer Pres, W A Krasselt Sec and Treas, Advertising Agents, Advertising Writers, Advertising Specialties, Printers, Engravers, Electrotypers, Envelope Addressing, Newspaper Advertising Agents, Book and Job Publishers, 207-209 Grand av.
Crane Charles D, architect, 91 Wisconsin.
Crane Marion E, artist, 408 Milwaukee.
Crane & Barkhausen (Charles D Crane), architects, 5, 91 Wisconsin.
Crawford Joseph L, saloon, 270 Reed.
**CREAM CITY BREWING CO, Wm** Klann Pres and Supt, George F Gerlach 1st Vice-Pres, Martin J Fischback 2d Vice-Pres, Adolf H Meyer Sec and Treas, Brewers and Bottlers, Office 494 13th, Brewery 500-510 13th.
Cream City Bath Cabinet Co (Christian Steger), 649 19th.
Cream City Bonnet Frame Works (E T Ludbeck, A O Schmerler, W S Seymour, A F Lange), 449-451 E Water.
**CREAM CITY BUSINESS COLLEGE** Brown & Way Proprs, 318-324 Grand av. (See opp classified Business Colleges.)
Cream City Candy Co, F A Pastorino pres, L A Schiappacasse sec-treas, 278 W Water.
**CREAM CITY CAN WORKS (W Wilson,** John G Peterson and F H Wilson), Tin Can Mnfrs, cor S Water and Barclay. (See page 747.)
Cream City Casket Co, H J Rademacher mngr, cor 32d and Cherry.
Cream City Chimney Sweep Co (Frank Holzinger), 204 Wells.
Cream City Construction Co, Wm T Duke pres, V H Manhardt sec and treas, contrs, 204 Grand av.
Cream City Dairy Co (Theo Ehley), 151 Huron.
Cream City Development Co, Wm T Duke pres, A E Martin sec-treas, 14 Wells.
Cream City Fuel Co, Paul E Mueller pres, R H Raasch sec, 3014 Brown.
Cream City Hotel, Charles Winsauer propr, 554-556 E Water.
Cream City Land Co, W H Richardson sec, 120 Wisconsin.
Cream City Laundry Co, C W Durnin pres and treas, P D Durnin sec, 487-489 Broadway.
**CREAM CITY LITHO-GRAVURE CO** The, Frank Haymaker Pres, George Lines Vice-Pres, R Lines Sec and Treas, 1148 Holton.

**Herman Grover & Co.,** BUSINESS BROKERS.
**or Write and Get Terms.** We Buy, Sell or Exchange. Call
Telephone Main 3013.
4 Metropolitan Bldg. MILWAUKEE, WIS.

# GILT EDGE FURNACES AND COMBINATION HEATERS

**Are made in 97 styles and sizes, for all kinds of fuel and for all conditions. For Residences, Churches, Public Buildings.**

Enormous Radiating Surface and Large Combustion Chamber . . } MEAN FUEL ECONOMY.

Heavy Castings of Ample Capacity MEAN DURABILITY.

Patent Anti-Clinker Rolling Grate prevents Waste of Fuel. Patent Key Stone Joint between Steel and Cast Iron in Radiator makes this the

**ONLY GAS AND DUST-TIGHT**

Steel Radiator Furnace on the Market.

## R. J. SCHWAB & SONS COMPANY,

283-285 CLINTON STREET, MILWAUKEE,

**PATTERN MAKERS, IRON FOUNDERS, MACHINISTS,**

**Designers and Builders of Molds and Machinery for all kinds of**

**CEMENT BUILDING BLOCKS, THE COMING BUILDING MATERIAL.**

# Skobis Bros.

## Structural Steel.

## Architectural Iron.

## All Kinds of Iron Work

## For Buildings.

**Phone West 293.**

**Office and Works, 951-965 THIRTIETH STREET, MILWAUKEE, WISCONSIN.**

Tool Making Stamping & Tool Co.
LA CROSSE, WIS.



THE UNION CENTRAL Life Insurance Co., Cincinnati, Ohio
ORGANIZED 1867. Assets, $43,891,738.40
Good Reliable Agents Wanted.
M. D. FETHERS, Gen'l Agent, Southern Wis.
(See Page 7.) MADISON, WIS.

Cream City Mnfg Co, Benjamin Painter pres, E L Marlette vice-pres, F L Dille sec and treas, hdware specialties, 223-227 Reed.
Cream City Marine Boiler Works (J C Murphy, Felix Stuckart, Richard and Herman Henning), 183 Barclay.
Cream City Mirror Plate Co, J M Goetzinger sec and treas, 633 Park.
Cream City Mutual Fire Ins Co, H C Schroeder pres, W F Filter sec, 622 Grand
**CREAM CITY PAINT MNFG CO (C A** Minten, F M Johnson), Mnfrs of Royal Black Diamond Paint, Also General Roofers, Room 4, 115 Wisconsin. (See right side lines and page 731.)
Cream City Printing Co (George J Doetsch), 2441 Lisbon av.
**CREAM CITY SASH AND DOOR CO, W** S Paddock Pres, L M Alexander Vice-Pres and Treas, A P Smith Sec, Mnfrs of Glazed Sash, Doors, Blinds, Mouldings and Interior Work, Office and Factory cor Park w and 7th av.
Cream City Sidewalk Co (Frank Schomann), 766 28th.
Cream City Smelting Works (Martin Zwoster), 274 Muskego av.
Cream City Woven Wire Wks, F L Kunkel pres-treas, A H Hammeter sec, 3200-24 Fond du Lac.
**CREDIT CLEARING HOUSE THE** Charles J Lund Manager, Mercantile Agency and Collections, 636-639 Wells Bldg, 120 Wisconsin.
Creditors' Agency, M H Umbriet mngr, 811 Herman bldg.
Crescent Coal Co (John Cressey), 585 Greenfield.
Crescent Printing Co, 94 Oneida.
Cressy Coal Co (Ralph Cressy), coal and wood, 221 6th.
Crilley John J, contr, 121 19th.
Crocker Charles J, livery, 277 Milwaukee.
Crocker Wm H, grocer, 1342 North av.
Croffts Arthur J, saloon, 911 Oakland.
Croft Stephen P, contr, 3102 Galena.
Crolius Seymour H, ins, 525 Germania bldg
Crombri Fred H, cigars and tobacco, 90 Michigan.
Cron Mrs Louise, grocer, 98 28th.
Crone & Lemke (George Crone, Julius Lemke), furniture.
Cronyn Wm J, phys, 105 Grand av.
Crosby Transportation Co, E G Crosby genl mngr, 400 E Water.
Croscicki Leopold, saloon, 751 Greenbush.
Cross Edward W, contr, r 114 Mason.
Cross Robert L, propr Sargent's restaurant, 334 Grove.
Crossman Glen B, mdse broker, 310 E Water.
Crowe Stove Polish Co (H C Bomhard), 2520 Galena.
Crowley John J, saloon, 1264-66 National av.
Crowley Joseph M, real est, 69 Wisconsin.
Crowley Patrick D, saloon, 1802 St Paul av.
Crucible Steel Casting Co, F A Lange pres, Mrs Minnie Lange sec, 612 Clinton.
Crucible Steel Co of America, A J Scheid mngr, 112 Clybourn.
Cryderman Charles, lawyer, 322 Reed.
Crystal Soap Co, J Sellmer & Co proprs, 60 5th.
Crystal Theater, F B Winter mngr, 172 2d.
Ctibor Frank, saloon, 1326 Fond du Lac av.
Cuba Knitting Co (Mrs Hulda and Max Baassler), 516 Clinton.
Cudahy Bros Co, Patrick Cudahy pres, Andrew L Clark sec, Robert C Bradford treas, pork and beef packers, genl office and packing house Cudahy, Wis, Branch cor Jackson and Buffalo.
Cudworth Wm H, dentist, 128 Wisconsin.
Cullen & Zarwell (Joseph B Cullen, W F Zarwell), heel mnfrs, 873 4th.
Culver Wm T, agent Ludington Transportation Co, 1133 Wells bldg.
Cummings Henry, lawyer, 32, 69 Wisconsin.
Cummings James O, saloon, 393 Howell.
Cummings John, saloon, 242 4th.
Cunningham Stella, dressmkr, 861 National avenue.
Curado Charles, saloon, 292 Milwaukee.
Curley Wm, saloon, 1244 National av.
Curran John, confr, 145 Lincoln av.
**CURRIE BROS CO, James Currie Jr** Pres, James Currie Sr Vice-Pres, Wm Currie Treas, Adam Currie Sec, Seedsmen, Florists and Nurserymen, 312 Broadway, 108 Wisconsin and cor 27th and State
Currie Thomas O, land agent, 203 Grand av
Curtis Lawrence A, saloon, 1326 33d av.
Curtis & Mock (H Knox Curtis, Edward A Mock), lawyers, 433 Broadway.
Curtis & Yale Co, George M Curtis pres, S M Yale vice-pres, C S Curtis sec and treas, mnfrs sash, doors and blinds, 296 Reed.
Curtiss Romain A, barber, 193 Wisconsin.
Cushmer James N, restaurant, 230 Wells.
Cusick Fay L, lumber, 629 Wells bldg.
Custon Samuel, shoemkr, 715 Kinnikinnic avenue.
Cutler-Hammer Mnfg Co, Frank R Baker pres, A W Beresford sec, F L Pierce treas, electric appliances, 12th and s w cor St Paul av.
Cutler John W, phys, 410 Milwaukee.
Cutman Bros (J F and F J Cutman), leaf tobacco, 227 Cedar.
Cutright Austin W, lawyer, 93 Mason.
Cwrodo Charles, saloon, cor Detroit and Milwaukee.
Cybelski John, saloon, 979 N Pierce.
Cyclone Express Co, W J Huelsbeck mngr, 110 Mason.
Cynosure Publishing Co, Wm C Ahlhauser editor, 495 1st.
Cyzmer Rose, books, 628 1st av.
Czaja John, meats, 935 Pulaski.
Czaplewski Joseph, saloon, 1023 1st av.
Czaplewski Stephen & Son (Stephen and Bronislaus), contrs, 747 1st.
Czarapata Martin & Son (Anton Czarapata), coal, 746 Greenbush.
Czarneck John, saloon, 1210 8th av.
Czarnecki Albert, meats, 417 Roger.
Czarnecki Constantine, meats, 582 Lincoln avenue.
Czarnecki John, saloon, 362 Lincoln av.
Czarnecki Martin, saloon, 784 8th av.
Czarnecki Theodore, saloon, 362 Lincoln av
Czaskos Jacob, dry gds, 1019 American av.
Czech Joseph P, saloon, 2Center.
Czech Phillip, saloon, 27 Wright.
Czechorski Bros (Anton V and Frank S), shoes, 487 Mitchell.

CEMENT { Milwaukee Cement Co., 7 Plankinton Bldg., Milwaukee, Wis.

(Established 1854.)

# Sheriffs' Manufacturing Company

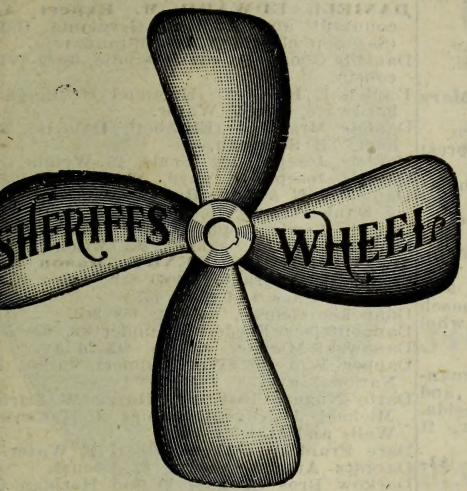


**T. W. SHERIFFS, Manager.**

Manufacturers of the best

## Propeller Wheels, Marine Machinery and Steam Steering Engines.

Corner South Water and Barclay Streets.

MILWAUKEE, = = WISCONSIN.

---

O. SMITH, President. C. G. FORSTER, Vice-President. CHAS. F. HASE, Sec'y & Treas.

# A. O. SMITH COMPANY,

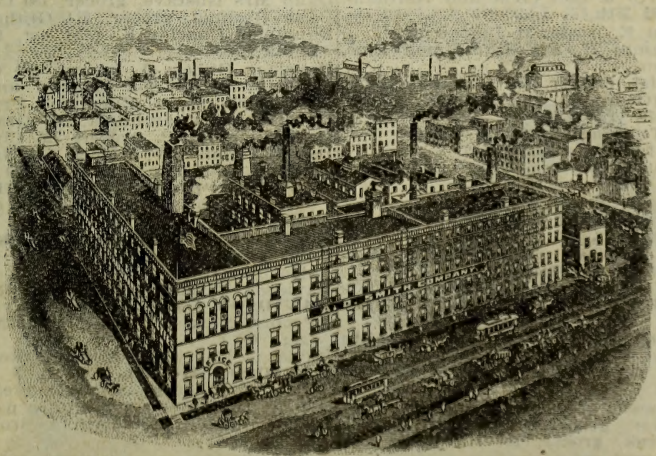

PARK, CLINTON & VIRGINIA STS.

Manufacturers of **Automobile Parts and Steel Stampings.**

MILWAUKEE, WISCONSIN.

# DECORATIONS

ODIN J. OYEN, 116 S. 4th St., LA CROSSE, WIS.

For CHURCHES, THEATRES, RESIDENCES

Designs and estimates furnished for Decorating, Painting and Hardwood Finishing. Foreign and Domestic Wall Paper Fabrics. (See adv. in class Clergymen)





Retail Lumber Dealers, POLK'S LUMBER DIRECTORY. Wholesale Dealers, and Manufacturers of the entire United States, in PRICE, $10.00 CHICAGO, ILL.


Czerwinski Albert H, drugs, 457 Mitchell.
Czerwinski Barney, grocer, 1021 1st av.
Czerwinski Bros (John and Martin), livery and undertakers, 401 Mitchell.
Czerwinski Ignatz, real est, 453 Mitchell.
Czerwinski Joseph, grocer, 1188 Midland.
Czerwinski Roman, clothing, 451 Mitchell.
Czerwinski Stanley E, drugs, 839 8th av.
Czubakowski Michael, saloon, 1036 1st av.
Czuppa John, saloon, 27 Clarke.
Czuppa Peter, saloon, 724 Broadway.
Czysch Frank B, saloon, 525 Lincoln av.
Daalmann Joseph, meats, 485 Russell.
Dachs Alois, saloon, 1231 Cherry.
Dadd John A & Son (Robert M and Mary A), drugs, 221 Grand av.
Daehn Herman, plasterer, 2332 Kilbourn.
Dage Anton, barber, cor 26th and Forest Home av.
Dahinden & Gallasch Mnfg Co, Nicholas Dahinden pres, A Dahinden sec and treas, vinegar mnfrs, 298 Milwaukee.
Dahl Albert S, plumber, 1613 State.
Dahlman A & Co (Anthony Dahlman), grocers, 329 E Water.
Dahlman John F, real est, 105 Grand av.
Dahlman & Inbusch Co, J F W Inbusch pres, F D Duffy sec and treas, whol grocers, Water cor Detroit.
Dahlquist Nels, tailor, 718 Grand av.
Daily Reporter Co The, John Woodman see pres, Thompson Livingston sec and treas, publrs Daily Reporter, 117 Oneida.
Daisy Roller Mills, L Deetjen mngr, ft Washington.
**DALBERG SALMON W, Lawyer,** Alhambra Bldg, 326 Grand av.
Dale Bert, plumbing, 867 3d.
Dalgleish D L & Son (David L and David L jr), contrs, 264 27th.
Dall Mrs Mary, dressmaker, 480 1st av.
Dallman Mrs Anna, dry gds, 210 Warren avenue.
Dallmann Frank, plasterer, 655 21st.
Dallmann Louis C, creamery, 748 10th.
Dallmann Nicholas, barber, 759 10th.
Dallmann Peter, saloon, 432 Harmon.
Dallmann Wm & Son (Wm and Herman), masons, 462 35th.
Dallwig Wm E, seeds, 34 Juneau av.
Dally Benjamin H, agt Star Union Line, 87 Michigan.
Dalton Daniel, lawyer, 609 Germania bldg.
Daly Bros (George A and John E), shoes, 509 Mitchell.
Daly E F Teaming Co, 289 E Water.
Daly John L, meats, 230 Reed.
Daly Marguerite, music tchr, 234 Greenbush.
Damico Biagio, saloon, 147 Michigan.
Damico Bros (Philip and Tony), barbers, 379 Milwaukee.
D'Amico & Marchese (O D'Amico, V Marchese), saloon, 126 Huron.
Damaska Fred, meats, 661 15th av.
**DAMKOEHLER FRANK & CO,** Fire Insurance Agents, Germania Bldg.
**DAMMAN GEORGE, Propr South Side** Roofing Co, 235 Reed. (See page 801.)
Dammann Theodore, men's furngs, 133 Grand av.
Damora August, grocer, 137 Buffalo.
Damord Mary, grocer, 180 Detroit.
Damore Frank, grocer, 144 Huron.
Damore Pietro, grocer, 189 Detroit.
Damp Jesse W, grocer, 1439 Fond du Lac avenue.
Danaher Harry C, mdse broker, 225 Broadway.
Dane Fred, express, 454 Broadway.
Daniel Christian, baker, 1418 Walnut.
Daniel Mrs Louise, midwife, 1513 Teutonia.
Danielewski Julius, saloon, 19 12th av.
**DANIELL EDWARD M, Expert Accountant** and Auditor, Germania Bldg. (See opp classified Accountants.)
Daniells George A, music studio, 68-69 Wisconsin.
Daniels E H & Co (Emanuel H Daniels), hardware, 276 W Water.
Daniels Mrs F J (Elizabeth Daniels), saloon, 132 Sherman.
Daniels Joseph, dry goods, 25 Wright.
Daniels Joseph N, phys, 201 Grand av.
Daniels J N & Son (Roy W and Nathaniel J Daniels), grocers, 429 11th.
Daniels Lewis J, phys, 404 Chestnut.
Danielski Anton, saloon, 363 Mitchell.
**DANISCHEFSKY HENRY, Mason and** General Contractor, 1060 8th. (See right bottom lines and page 757.)
Danneker George, saloon, 858 9th.
Dannenfelser Frederick, undertkr, 670 3d.
Danowski Michael, saloon, 842 2d av.
Dapper Wm Co (Wm Dapper), tailor, 356 National av.
Darby-Nugent Institute (Harry W Darby, Michael J Nugent, James J Hefferon), Wells and Hawley rd.
Dare Frank H, saloon, 509-511 E Water.
Dargatz August, grocer, 62 Locust.
Darkow Bros (August F and Herman C), saloon, 199 2d.
Darling Frank E, physician, 3426 North av
Darling Wm S, phys Emergency Hosp.
Darlington Hart, ins, 16 Cawker bldg.
Darm Gottlieb, blacksmith, 548 Grove.
Darm Hugo, wagonmaker, 548 Grove.
Dase Wm, meats, 480 1st av.
Datka Jacob, saloon, 1020 Midland av.
Datka Lorenz, saloon, 715 Greenbush.
Dau Frank, mnfrs' agt, 105 Grand av.
Daub Mrs Gustave, grocer, 180 Center.
Daue Herman, grocer, 314 Graham.
Daumling Charles S, real est, 938 Kinnikinnic av.
Davelaar Gilbert J, lawyer, 204 Grand av.
Davelaar M & Son (Martin and George H), brick mnfrs, Ellen and Pryor.
Davelaar Wm, architect, 204 Grand av.
Davern James P, grocer, 725 Clybourn.
Davey Thomas W, barber, 534 National av
Davidoff Abraham, clothing, 210 Wells.
**DAVIDOR PROMOTING CO THE, Rooms** 407-408-409-410-411 Iron Block. (See right side lines.)
**DAVIDOR S V, Broker, Stocks, Bonds** and Investments, Iron Block. (See right side lines.)
Davidson Bernard M, milk, 308 Reservoir.
**DAVIDSON CAFE, Hotel Davidson Co** Proprs, Nick F Burke Mngr, 129 3d. (See page 693.)
Davidson Harry, tailor, 87 Cawker bldg.
**DAVIDSON HOTEL CO, C S Havenor** Pres, N F Burke Sec and Treas, Proprs Hotel Davidson, 137 3d. (See page 693.)
Davidson Theater, Sherman Brown mngr, 135 3d.


WE WANT YOUR COLLECTIONS. { Northwestern Col. Agency, 6th Floor Sentinel Bldg, Milwaukee, Wis. Years of experience enables us to give satisfaction in every particular. Experienced collection attorneys retained in each city. Special attorneys sent from home office when desired.

# William Van Rhienen

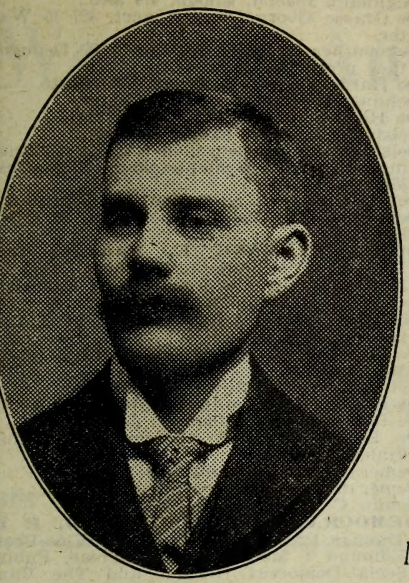

## Contractor and Builder

**All Orders Promptly Attended To.**
**Repairing Neatly Done.**

3418 CHESTNUT ST.

**Telephone Connection.**

MILWAUKEE, WISCONSIN.

# THE VILTER MANUFACTURING COMPANY,

986 Clinton St., Milwaukee, Wis.

Builders of

**CORLISS ENGINES, REFRIGERATING MACHINERY**
**BREWERS' MACHINERY, BOTTLING OUTFITS**

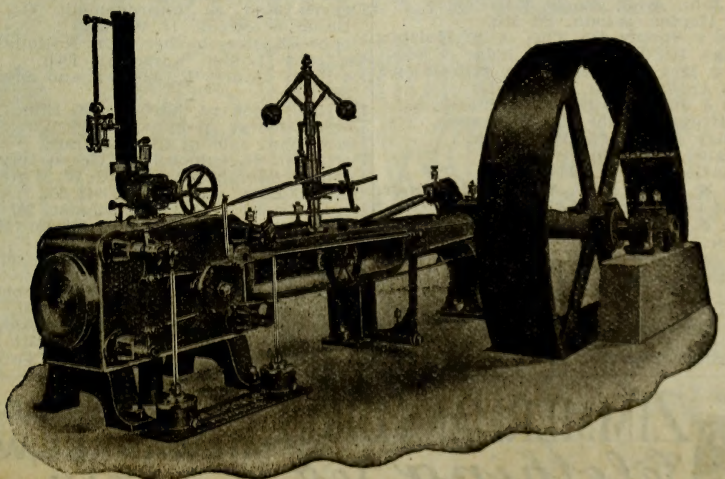

"VILTER" IMPROVED CORLISS ENGINE.

BEAVER'S Reliable Life Insurance at Cost. Combining the economy of Fraternal Insurance with the Reserve Fund Stability of Old Line Insurance. DEPUTIES WANTED. Ben. E. Wait, Sec., Stoughton, Wis.



W. TOEPFER & SONS, MILWAUKEE, WIS. Tanks, Smoke Stacks and all kinds of Sheet Iron Work

**DAVIDSON TURKISH BATH ROOMS,** Nick F Burke Mngr, Turkish, Russian, Vapor and Electrical Baths, Swimming Pool, Hotel Davidson, 137 3d. (See page 693.)
Davie John B, architect, 402 Govt bldg.
Davies John F, confr, 1325 State.
Davies Mrs Lillian E, music tchr, 1055 Cambridge.
Davis Abbie S, osteopath, 120 Wisconsin.
**DAVIS BROS MNFG CO (Oscar F and** Wm I Davis), Machinists and Boiler Makers, 576-584 Clinton.
Davis Charles A, agt Pacific Exp Co, 428 Milwaukee.
Davis Charles R, real est, 1118 Herman bldg.
Davis C T, loans, 35-69 Wisconsin.
Davis De Witt, lawyer, 1607 Grand.
Davis Francis C, phys, 2812 Grand.
Davis Harry S, milk, 1705½ State.
Davis Hiram N, plater, 133 Michigan.
Davis John M, division frt agt C, M & St P Ry, 28 Mitchell bldg.
Davis Mrs Mary M, loans, 1010 Pabst bldg.
Davis Omnibus Line & Transfer (Kate C Davis, Joseph C Baird), 305 Milwaukee.
Davis Warren S, osteopath, 302 Wells bldg.
Dawe Bros Printing Co, Silas Kortmeyer sec, 116 Michigan.
Day F T (est), H W Momsen mngr, real estate, 211 Grand av.
Deacon P H & Co (Peter H Deacon, Henry G Mills), mnfr's agts, 82 Wisconsin.
Deacon Wm H, teas, 703 Walnut.
Dean & Taylor (Julia T Dean, Jennie M Taylor), milliners, 145 Oneida.
**DEANE E C & W G (Edmund C and** Wm G), Wisconsin Mngrs for the "Middlesex Securities Company," 1121 Wells Bldg, 120 Wisconsin.
**DEANS JAMES I, Agt National Des**patch—Great Eastern Line, 20 Mitchell Bldg.
Dearholt Hoyt E, phys, 314 Goldsmith bldg.
Dearholt Lee A, investments, 204 Grand.
Dearholt Sylvester J, real est, 204 Grand.
Dearskey Bros (Henry D and Walter), plumbers, 422 Milwaukee.
Debbink D John, contr, 1621 Vine.
De Besche John, phys, 331 Grove.
Debicke & Koenig (Albert Debicke, Hans A Koenig), mnfrs agts, 317 Germania bldg
Decker Herman G, phys, 14 Wells.
Deckert John, whol cigars, 1520 Cherry.
Declercq Hector, saloon, 191 5th.
Decorator's Supply Co The, A T Holzbog sales agt, 1112-1114 Herman bldg.
De Demor Mrs Eliza B, confr, 1421 Galena.
Dederich Anton, tailor, 152 Reed.
Dederich J Joseph, saloon, 520 State.
Dedi Godfrey J, tailor, 228 Wisconsin.
Dedi Henry, tailor, 228 Wisconsin.
Deeg August, cigar mnfr, 371 3d.
Deeg Charles, saloon, 315 3d.
**DEERE & COMPANY, M E Wait Mngr,** Agrl Impts Mnfrs, 269-273 Oregon.
**DEERE & MANSUR CO, S N Vrooman** Manager, Agricultural Implements, 269-273 Oregon.
Deetjen Fred J, barber, 666 Forest Home av.
Deetjen Ludwig, mngr Daisy Roller Mills, ft Washington.
Deffner John C, harnessmaker, 708 3d.
Degenhardt Henry, vet surg, 2205 Vine.
Degenhart George, barber, 371 11th.
Degentesh Balthasar, saloon, 969 8th av.
Degentesh Balthasar & Son (Balthasar, George and Wm), flour and feed, 963 8th av.
Deglmann Joseph, saloon, 979 35th.
De Grasse George, expert acct, 427 E Water.
Deguenther Laundry Co, James W Deguenther propr, 552 E Water.
De Harde Frederick, drugs, 1130 State.
Dehling Robert, saloon, 717 Center.
De Hond James G, phys, 2706 Wright.
Deisinger Andrew, baker, 457 14th.
Deisinger & Groteleuschen (Casper F Deisinger, Herman Groteluesch en), blksmiths, 351 5th.
Dejewski Stanislaus, saloon, 599 Lincoln.
Dela Hunt Thomas J, accountant, 39 Cawker bldg.
**DELANEY FRANK E, Manager for** Wisconsin, Minnesota, Northern Mich & North Dakota The Fidelity and Casualty Co of N Y, 512-516 Wells Bldg.
Delaney Oil and Lubricator Co, H J Delaney mngr, 45 3d.
De Lasch Fred, cigars and tobacco, 133-135 Michigan.
Del Corte Coffee Store, 140 Mason.
De Levin Henry, milliner, 308 Grand av.
De Long George, saloon, 42 Johnson.
De Longe Oscar F, photogr, 1132 Kinnikinnic av.
Demerath John P, milk, 558 Newhall.
Demerath Joseph F, horseshoer, 74 1st.
Demin C Louis, saloon, 521 12th.
**DEMOCRATIC PUBLISHING CO, E H** Thomas Pres, Victor L Berger Vice-Pres, Edmund T Melms Sec and Treas, Publrs Social-Democrat Herald and The Vanguard, 344 6th. (See page 703.)
Denbigh Gold Mining Co, Charles D Mann sec, 118 Clinton.
Dengel F R Mnfg Co (Frank R Dengel), plumber's supplies, 336-340 4th.
Denis Louis, saloon, 231 5th.
Denison Collection Agency, H R Denison mngr, 563 B 28th.
Dennhardt Albert H, knit goods, 1219 4th.
Dennhardt Bertha F, saloon, 102 5th.
Dentinger August, horseshoer, 342 Milwaukee.
Denver James, grocer, 3422 Lisbon av.
Denzen Albert, saloon, 659 3d.
Depere Land & Improvement Co, E A Bauer sec-treas, 14 Wells.
Deppe Charles, barber, 1236 National.
De Quine Louise, nurse, 219 10th.
De Rath Daniel R, barber and medicines, 2605 Elm.
De Rath Dichard, barber, 2605 Elm.
Derfus George, painter, 666 E Water.
Dern John, saloon, 420 Chestnut.
Dern Wm H, saloon, 1417 Green Bay.
Dernehl Adolph, grocer, 292 W Water.
Dernehl Elsa, music tchr, 942 2d.
Derry Ernest D W, elocutionist, 207 Grand.
Derry George H, lawyer, 918-920 Herman bldg.
Dersch Anton S, harnessmaker, 911 National av.
Derse James H, ins, 113 New Ins bldg.
Derse John F, meats, 850 Franklin.
Derwort Henry J, meats, 1022 Muskego av.
Derwort Valentine, grocer, 1106 25th.
Deschamps Gustav, saloon, 1702 Center.

SIGN OF THE TRUE FLAG. Registered ZIMMERMANN BROS. Clothing Co. 384 East Water St., MILWAUKEE, WIS. — RETAIL. —

E. VERSTRAETE, Pres. J. B. CONRAD, Treas. W. S. GRANT, Sec.

# Western Auto Supply Co.,

## ENGINEERS, CONTRACTORS and JOBBERS.

Gasoline Engines, High Power Transmission Gears, Accessories for Automobiles and Boats a specialty.

All kinds of Repairing and Remodeling promptly done.

Designers and Builders of Electrical and Mechanical Appliances.

Main Office and Factory;
385 VIRGINIA STREET

MILWAUKEE, WIS.

**The MUTUAL BENEFIT LIFE INS. CO., Newark, N. J.**

Total payments to policy-holders plus assets.....$311,906,270.92
Total premium receipts since organization in 1845.....264,587,603.32

Excess of assets and payments to policy-holders over premium receipts...$ 47,318,667.60
**FRANK L. WILSON, State Agent. 58-59 University Building, Milwaukee, Wis**



For lowest cost Insure in the... **NORTHWESTERN MUTUAL LIFE INSURANCE COMPANY** MURPHY & SURLES, General Agents, MILWAUKEE, WISCONSIN.

Desfield Charles, grocer, 1388 Green Bay av
Desforges George W & Co (George W Desforgrs, Mrs Stella R Long, Ethel Thompson), books, 412 Broadway.
De Simons George A, painter, 375 5th.
Desmond H J, lawyer, 846 Wells bldg.
Desmond Joseph G, adv agt, 368 Milwaukee.
Desmond Thomas A, publr 120 Wisconsin.
Desmond Wm J, real est, 846 Wells bldg.
De Swarte Lawrence J, phys, 584 12th.
De Swarte Peter B, drugs, 2631 Vliet.
Detienne Samuel B, tailor, 534-537 Wells bldg.
Detjen Joachim H, tailor, 717 3d.
Dettlaff Joseph, saloon, Jones Island.
Dettman Wm, blacksmith, 2616 North av.
Dettman & Fick (Henry Dettman, Louis Fick), livery and undertkrs, 862 Teutonia av.
Dettmann Albert, barber, 1103 Chestnut.
Dettmann August M, florist, 417 Auer av.
Dettmann Henry J, milk dlr, 2506 Fond du Lac av.
Dettmann Philip, grocer, 2454 North av.
Deubig Frank, saloon, 464 27th.
Deusing Henry, photogr, 1515 Fond du Lac avenue.
Deusing & Grotelueschen (Casper F Deusing, Herman Grotelueschen), horseshoers, 347 5th.
Deuster Alex, saloon, 321 Reed.
Deuster Bros (Victor P and J Hubert), saloon, 549-551 E Water.
Deuster Enoch F, meats, 2025 Walnut.
Deuster Joseph, cigars, 419 Clinton.
Deuster L Co, grocers, 46 Martin.
Deuster P Victor, saloon, 139 Reed and 549 E Water.
Deuster P V Co, P V Deuster pres, Hugo H Duestow sec and treas, publrs, 96 Mason.
Deutsch & Sickert Co (Herman Deutsch, Otto R Sickert), grain, 63 Mitchell bldg.
Deutscher Club, 183 9th.
Dever Bros Paper Co Wm J Dever pres and treas, Thomas P Dever sec, 292 E Water.
Dever Thomas P, broker, 85 Detroit.
Devere & Schloegel Lumber Co, Wm F Reichel sec, 606 Park.
Devereaux Eliza, dressmkr, 132 Grand av.
Devine Mrs Mary, grocer, 198 Erie.
Devitt James M, tinner, 613 Grand av.
Devlin Charles, grocer, 526 State.
De Vos John L, real est, 211 Grand av.
Devos Wm H, U S Collector of Customs, 234 Government bldg.
**DEVOS & WHITNALL CO, Ed F Whitnall Pres and Mngr, Dealers in Lime, Plaster, Cement, Fire Brick, Wall Coping, Flue Linings, Brick and Tile, 206-212 State.** (See page 672.)
Dewald John, teacher, 575 National av.
Dewerath J F, horseshoer, 74 1st av.
De Werp Joseph, coal, 361 Jefferson.
Dewerth John, saloon, 1445 Fond du Lac av
**DEWEY CHARLES J, Guns, Ammunition, Sporting Goods, Watchmaker and Jeweler. 232-254 W Water.** (See page 727.)
Dewey Edward & Co (Edward and Francis E Dewey), whol grocers, 238-240 E Water.
Dewey George W, furn and stoves, 228 W Water.
Dewey Robert B, sporting gds, 268 W Water.
Dewitz Wm, cigar mnfr, 712 2d.
De Wolf John E, real est, 96 Wisconsin.
Dewus Henry F, saloon, 809 Teutonia.
Dhein Charles, shoemaker, 1321 Clybourn.
Dhein Wm, paper bags, 2519 Cold Spring avenue.
Dhein & Volkmann (Jacob Dhein, Emil Volkmann), blacksmiths, 404 Clinton.
Diamond Bertha, grocer, 451 6th.
Diamond Cigar Co (Otto and Paul Geisler), 489 Cramer.
Diamond Elias, 2d hand gds, 225 Reed.
Diamond Ink Co (August N Ritz), Irving pl cor Bartlett.
Diamond Soda Works, Joseph T Harris supt, Commerce ft Galena.
Dibbert Charles, blksmith, 3030 Lisbon av.
Dick Christian H, saloon, 702 Wells.
Dick Wm H, drugs, 1317 Forest Home av.
Dickerhoff Theodore, grocer, 392 Lapham.
Dickinson Leslie B, phys, 907 26th.
Diedrich Charles, saloon, 657 12th.
Diedrich Herman, saloon, 1092 Lincoln av.
Diel Emanuel, plumber, 1128 Cherry.
**DIELMANN CHARLES, Farm and Timber Lands, Real Estate, Etc, 17 Miller Blk, 112 Wisconsin.**
Diemer Rudolph, saloon, 1226 1st.
Diener Mrs Magdalena, intelligence office, 381 Jefferson.
Diener Wenzel, saloon, 324 Sycamore.
Diercksmeier John H, carp, 715 Scott.
Dierken Henry J, barber, 402 E Water.
Dierschow John, grading, 594 Orchard.
Dieterich Herman, hardware, 1324 Fond du Lac av.
Dieterich Max, music tchr, 377 1st av.
Dieterich Piano Co, Wm V Dieterich manager, 402 National av.
Diethert Mrs Lena, grocer, 732 10th.
Dietrich Mrs Sophia, midwife, 3207 Clarke.
Dietrich & Schuengel (August Dietrich, Edward M Schuengel), real est, 2802 Lisbon av.
Dietz Carl P, justice of peace, 1210 Fond du Lac av.
**DIETZ CHEMICAL AND STOCK FOOD Co, Matthew A Dietz Propr, Mnfr of Dietz's Stock and Poultry Food, Heave Powders, Worm Powders, Louse Killer, Rock Hoof Packing, Iron Enamel, Piano Polish and St Michael's Herb Tea, 2332 Vliet.**
Dietz Emil, drugs, 702 Germania.
Dietz Frank J, cigar mnfr, 418 Harmon.
**DIETZ MATTHEW A, Propr Dietz Chemical and Stock Food Co, Mnfr of Dietz's Stock and Poultry Food, Heave Powders, Worm Powders, Louse Killer, Rock Hoof Packing, Iron Enamel, Piano Polish and St Michael's Herb Tea, 2332 Vliet.**
Diez Michael, baker, 478 14th av.
Differt Charles C, phys, 2125 Center.
Diller & Drakos (George Diller, Peter Drakos), grocers, 726 St Paul.
Dilling Charles, music tchr, 2115 Walnut.
Dillman Adam, liquors, 124-126 W Water.
Dillmann Dillon A saloon, 535 E Water.
Dillon John A, saloon, 508 E Water.
Dillon Richard, propr Hotel Brunswick, 211 3d.

**The Gallasch Co.** MANUFACTURERS OF **MUSTARD, CATSUP AND VINEGARS** 298 MILWAUKEE STREET, **MILWAUKEE, - WIS.**

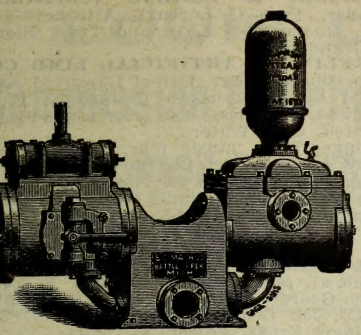

# H. P. YALE & CO.

## Wood and Iron Working Machinery

**STEAM ENGINES AND BOILERS,**

**ube Scrapers, Set and Cap Screws,**
**Engine Oilers, Shafting and Hangers,**
**Wood and Iron Pulleys,**
**Leather and Rubber Belting,**
**Vings Graphite Babbitt, Circular Saws,**
**Band Saw Blades,**
**Twist Drills, Taps and Files,**
**Reamers, Emery Wheels,**
**njectors, Tube Expanders.**

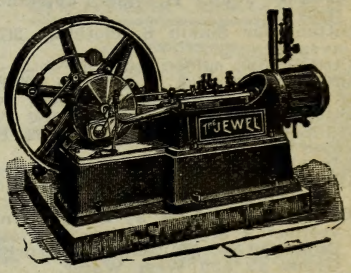


**o. 99 West Water Street, - MILWAUKEE, WIS.**

# Wisconsin Bridge & Iron Co.

Manufacturers of

Steel Bridges, Steel Buildings, Roof Trusses, Truss Rods, Bolts, Anchors, Turntables, Etc.

Not in any Trust.

**ffice: 706 Pabst Building.**
**Vorks: North Milwaukee.**

**Telephone 1561 Main.**

H. C. Miller Co. 342-6 Broadway, Milwaukee, Wis.
Blank Book Makers.
Labor Saving Office Devices. | Removable Leaf Ledgers | Order Sheets . . . Holders, Binders.
(See adv. in Milwaukee.)



Folding Paper Boxes of all kinds.
185-191 Milwaukee Street, - - MILWAUKEE.
Monarch Folding Box Company

Dilweg Bernard A jr, real est, 612 Pabst bldg.
Dinges Carl, saloon, 2526 Lisbon av.
Dings Electro Magnetic Separator Co, Alvin Dings pres and treas, Myron Dings sec and mngr, ore separators, etc, 675 Smith.
Dingwall Charles, carp, 305 11th.
Dinkley J H, saloon, 199 Reed.
Dippel Charles, cigar mnfr, 821 North.
Dippel Frederick, live stock, 1231 Hadley.
Directory Bulletin (quarterly), A G Wright publr, 107 Wisconsin.
Dirk John E, carp, 816 24½.
Disch Henry G, lawyer, 1017 Kinnikinnic avenue.
Disch Jerry W, real est, 61 Pabst bldg.
Disch John, saloon, 801 4th.
Disch & Co (P F Disch), saloon, 1248 Kinnickinnic av.
Disseler John H, gas appliances, 318 Grove.
Dittenhofer Simon S, clothing, 217 Grand avenue.
Ditti Wenzl, saloon, 441 4th.
Dittman Frederick L, optician, 208 6th.
Dittmar Albin, saloon, 502 Grand av.
Dittmar Charles F, photogr, 1102 Walnut.
Dittmer Oscar H, plumber, 1332 Fond du Lac av.
Dix Albert, baker, 685 2d av.
Dixon Auction Co (Charles J Dixon), 106-108 Grand.
**DIXON CHARLES J, Real Estate, Investments** and Insurance, Factory Sites, Promoter of Industrial Enterprises, cor Grand av and West Water.
Dixon, Pereles & Herbst (Samuel M Dixon, James M and Thomas J Pereles, S C Herbst), real est, 472 City Hall.
Dixon Samuel M, lawyer, 85 Oneida.
Dixon Walter D & Sons (Walter D, Walter E and Joseph J), adv agts, 761 32d.
D'Mauro Vincent, saloon, 276 Jackson.
Dobberstein Wm, saloon, 1930 Vliet.
Dobbertin John, contr, 1126 18th.
Dobbratz Frank, undertaker, 1219 Holton.
**DOBBRATZ LOUIS, General Commission** Merchant, Butter, Cheese, Eggs, Poultry, Etc, Ask for Quotations, 1625 Walnut. (See page 727.)
Dobek Stanislaus, saloon, 791 2d av.
Dobl & Busse (Michael Dobl, Wm Busse), hardware, 405 Grove.
Dobratz Albert, undertaker, 1324 Green Bay av.
Dobratz Gustave, saloon, 1714 Lloyd.
Dobratz Otto H, blksmith, 1728 Lloyd.
Dobrogowski Roman B, dry goods, 29 Clarke.
Dobronski Joseph, barber, 841 Franklin.
Docter Bros (Jacob M and Moses), tailors Hotel Pfister.
Doctor Peter L, cigar mnfr, 1032 Teutonia av.
Doddsworth W H, genl agt C, M & St P Ry, 28 Mitchell bldg.
Dodel Fred W, phys, 1531 Vliet.
Dodge Benjamin F, saloon, 258 1st.
Dodge Mnfg Co, R D Kenyon mngr, machinery, 165-167 W Water.
Dodge Nehemiah, phys, 221 Grand av.
Doehring Publishing Co, 77 Cawker bldg.
Doelger & Kirsten (Charles H Doelger, Oscar Kirsten), machinists, 505-507 Cedar.
Doerfler Anton, meats, 1040 Booth.
**DOERFLER & LORENZ** (Christian Doerfler, Fred C Lorenz), Attorneys-at-Law, Rooms 64-65 Loan and Trust Bldg, 204 Grand av.
**DOERFLINGER ARTIFICIAL LIMB CO** A Doerflinger Mngr, Latest Improved Artificial Limbs, Trusses, Deformity Apparatus, Crutches, Etc, Correspondence Solicited, 452 E Water.
Doerflinger Thea, music tchr, 3425 Cedar.
Doering Anna, confr, 410 Harmon.
Doering Frederick, lawyer, 134 Grand av.
Doermer & Koots (Minnie Doermer, Ida Koots), milliners, 756 3d.
Doern W G, phys, 1139 Wells bldg.
Doerr August, phys, 648 7th.
Does & Strehlow (Bernhard Does, Herman Strehlow), plumbers, 1729 Cherry.
Doetsch George J, propr Cream City Printing Co, 2441 Lisbon av.
Doettlinger Ernst, grocer, 633 10th.
Doetze Fred H, cigar mnfr, 1334 11th.
Dogherty Margaret, hair dresser, 69 Wis.
Doherty Kate A, dentist, 707 Goldsmith bldg.
Dohmen Anton, architect, 17 Metropolitan block.
Dohmen F Co The, Wm F Dohmen pres, F W Dohmen sec, Henry Dohmen treas, whol druggists, 267-271 E Water.
Dohn Addan, men's furngs, 1222 Chestnut.
Doll Herman, grocer, 831 Oakland.
Domachowski Joseph A, saloon, 642 Becher.
Domachowski Nicholas, meats, 733 Lincoln av.
Domacnost The (Polish Weekly), H Novak publr, 135 Michigan.
Doman Emil, grocer, 2502 Vliet.
Dombrofska Herman, saloon, 1180 Hopkins.
Dombrowska Margaret L, milliner, 962 Chicago av.
Dombrowski Alice F, hair dresser, 942 Chicago.
Dombrowski Bernard, grocer, 418 Mitchell.
Dombrowski Louis, saloon, 14 Wright.
Domestic Laundry Co, S V Adams pres, J G Allen sec, 219 W Water.
Domnick August, saloon, 76 South Bay.
**DOMNICK JOHN, Mnfr of Clothing,** 1089 2nd av.
Domogalla Robert B, real est, 1195 Richards
Donahue J H & Co (John H and John Donahue), contrs, 976 Cambridge.
Donahue & Co (J F Donahue, C J Monroe), cement sidewalks, 402 Free Press bldg.
**DONALDSON SWAN B, House and Sign** Painter, Carpentering and General Repairing, 432½ 1th av. (See card in classified Painters.)
Donath Albert H, carp, 735 33d.
Donath Victor, hardware, 1414 Green Bay av.
Donavan Charles, saloon, 538 Linus.
Donges Jacob F, hats, 319 3d.
Donnan David H, vet surg, 701 Kinnikinnic av.
Donnelly Joseph G, lawyer, 420 Germania bldg.
Donner Paul, cattle, 1055 3d.
Donohue Edward, shoes, 349 Jefferson.
Donohue & Farley (Florence Donohue), saloon, 524 Grand av.
Doolan Lawrence B, blksmith, 409 Mineral.
Dorband Gustave, confr, 2817 Lisbon av.
Dore George F, ins, 77 Michigan.
Dore Robert F, abstracts, 97 Wisconsin.

KRUS ENGRAVING CO. DESIGNING HALF-TONE ZINC-ETCHING
EVENING WIS. BLDG. MILWAUKEE

**Interior Woodwork Co.**
Cor. Park St. and Fifth Ave. Tels. South 37 and 38.
MILWAUKEE, WISCONSIN.

CONVINCING FIGURES ON
FLOORING and CEILING
WE MAKE THE HIGHEST GRADE
OUR PRICES ARE RIGHT.



**LOUIS DOBBRATZ,**

**Commission Merchant and Wholesale Grocer**

**CASH PAID FOR BUTTER AND EGGS.**

F. O. B. YOUR STATION. ASK FOR QUOTATIONS.

**625 WALNUT ST., - MILWAUKEE, WIS.**

**1-3 SAVING ON BOXING GLOVES**

STRIKING BAGS

VICTOR TRADE MARK SPORTING GOODS CO.

**Base Ball Goods,**

GUNS, REVOLVERS, SPORTSMEN'S GOODS, ETC.,

**234 West Water St. DEWEY. Milwaukee.**

**EDW. DREYER,**

MANUFACTURER OF

**Portland Cement Side Walks**

CONCRETE CONSTRUCTION IN GENERAL.
Malt House and Brewery Floors a Specialty.

Office and Residence,
Telephone 3682 N. **1008 6th St., MILWAUKEE, WIS.**

**U. F. Durner**

FLOOR AND WALL TILE FOR ALL USES

MANTELS·GRATES & FIREPLACE GOODS

**Show Room, 28 Juneau Avenue, - MILWAUKEE, WIS.**
Associated with Wollaeger Mfg. Co. Telephone Main 719.

MANUFACTURERS OF

**Sonnichsen & Stielow Special Machinery and Novelties**
428 SYCAMORE STREET, MILWAUKEE, WIS.

ANALYSES Chemical and Bacteriological of all kinds made by
Industrial Chemical Institute of Milwaukee, 644-646 BROADWAY, MILWAUKEE, - WIS.



R. G. DUN & CO., The Mercantile Agency Geo. Douglass, Mgr. Wells Bldg. Milwaukee, Wis.

Dorestan Enno & Son Co, Udo Dorestan pres, Henry Bonn sec, paints, 297-299 3d.
Dorfner Wm A, cattle broker, 388 27th.
Dorn Ernest F, carp, 869 21st.
Dornbach Nicholas, architect, 988 Kinnikinnic av.
Dorndorfer Frank J, saloon, 399 3d.
Dorner Anna, music tchr, 1922 Cedar.
Dorner Lillian M, music tchr, 88 17th.
Dorner Otto, lawyer, 521 Germania bldg.
Dorner & Liebstuck (Fred G Dorner, Fred Liebstuck), barbers, 83 Mason.
Dornuf Philip J, saloon, 332 Reservoir.
Dorow Julius W, saloon, 2628 North av.
Dorpat Louis A, music tchr, 529 5th.
Dorr & Gregory (Thomas H Dorr, John J Gregory), lawyers, 43-46 Sentinel bldg.
Dorrell Peter G, saloon, 522 Wells.
**DORRLER & COOK (Albert Dorrler, Henry Cook), Plumbing, Gas Fitting, Sewer Pipe, Cement and Coal and Wood, 458 12th.**
Dorsch John & Sons (L J and L C), carriages), 205 Wells.
Dorsch Lorenz, plow mnfr, 614 Prairie.
**DORSCH PAUL G, Genl Supt The National Detective Service Co, Suite 30, Birchard bldg, 121-123 Wisconsin. (See adv opp Classified Detective Agencies.)**
Dorszynski Anton, phys, 864 Mitchell.
Dorszynski Rev Max S (Catholic), 890 Mitchell.
Dost Oscar J, music tchr, 317 Wright.
Dotzauer Anton, saloon, 276 27th.
Doubrawa John, flooring, 88 Biddle.
Dougherty Bernard, horseshoer, 260 Williams.
Dougherty John, saloon, 429 Clybourn.
Dougherty Michael J, saloon, 323 Clybourn.
Dougherty Wm E, plumber, 339 1st av.
Douglas James Estate, R Bruce Douglas mngr, 85 Mason.
Douglas Land & Investment Co, C D Thompson pres, Irving R Douglas vice-pres, R Bruce Douglas sec and treas, 85 Mason.
Douglas Oil Co, Colburn & Peck agts, 1004 Pabst bldg.
**DOUGLAS R BRUCE, Real Estate, 85 Mason.**
Douglas W L Shoe Co (Joseph H Johannemann), 107 Grand av.
**DOUGLASS GEORGE, Mngr of R G Dun & Co for State of Wisconsin, 3d floor Wells Bldg. (See left side lines.)**
Douglass Willard L, district mngr Hewitt Mnfg Co, 241-253 Greenfield av.
Doust George, saloon, 122 Clinton.
Dow John D, whol coffee and tea, 314 Broadway.
Downer Edgar, plumber, 97 Farwell av.
**DOWNEY & KRUSE CO, Steam and Hot Water Heating, Ventilating Engineers and Contractors, 2d and Sycamore. (See page 693.)**
Downing Mrs Julia, dressmaker, 310½ 18th.
Doyle Michael, saloon, 244 Bishop av.
Doyle Michael C, contr, 436 Lafayette pl.
Doyle Street Sweeper Co, John K Fish sec-treas, 120 Wisconsin.
Doyle Thomas M, saloon, 41 Biddle.
Doyle & Kliegel (William T Doyle, George W Kliegel), accts, 7 Metropolitan blk.
Doyn Edward T, plumber, 271 27th.
Draeger August, contr, 744 Hubbard.
Draeger David, grocer, 2326 Fond du Lac av
Draeger Gustav, restr, 473 E Water.
Draeger Otto, baker, 1222 Chambers.
Draheim & Krahn (Emil Draheim, Julius Krahn), wagonmakers, 207 Lake.
Drake Bros Co, John R Drake pres, Henry T Drake sec, drugs, 165 Reed.
Drake Wm C, cigars, C & N W depot.
Dralle Louis, grocer, 2713 North av.
Dramburg Walter F, dentist, 319 Germania bldg.
Dratzke August, confr, 373 Allen.
**DRAVO GEORGE P, Engineering Contractor, Representing Power Specialty Co, De Leval Steam Turbine Co Hans Reisert Co, Steam Power Specialties, 815-817 Herman Bldg, 97 Wisconsin.**
Drawantz Albert, saloon, 520 1st av.
Drazdansky Louis A, grocer, 541 12th.
Dreblow August, milk, 1220 27th.
Drees Nicholas P, saloon, 2329 Lloyd.
Dreessen Albert F, barber, 141 Lincoln.
Dreher Frederick sr, saloon, 108 North av.
Dreher Jacob & Co (Jacob and George C Dreher, Roy L Stone, E Clark Chamberlain), printers, 141 Wisconsin.
Dreher Max, saloon and billiards, 212 Grand avenue.
Dreher Wm A, shoemaker, 247 1st av.
Drehfal Philip, saloon, 475 12th.
Dreinckhalin L M, saloon, 330 Reed.
Drener John, grocer, 482 Buffum.
Dresen Clara, music tchr, 715 Walnut.
Dretzke August, baker, 373 Ellen.
Drewek Joseph, saloon, 993 Garden.
Drewry Wm G, milk, 3310 Brown.
Drewry & Grinnell (Edward B Drewry, Fred W Grinnell), milk, 629 29th.
Drews Julius, ladies' tailor, 367-369 Brady.
Drewsen Louis, cigar mnfr, 470 Farwell av.
Drexel Arnold, phys, 793 3d.
**DREYER EDWARD, Concrete Construction, Malt House and Brewery Floors a Specialty, 1008 6th. (See page 727.)**
Dreyfuss Adolph, piano tuner, 177 3d.
Dricken Nicholas P, grocer, 1021 Walnut.
Dries Peter J, blksmith, 2712 Sycamore.
Driscoll Timothy J, saloon, 499 Jefferson.
Drobegg Wm, music teacher, 213 22d.
Drobzinski Joseph, grocer, 578 Becher.
Droegkamp Emil, hardware, 1111 3d.
Droegkamp John Co, Henry Droegkamp pres and treas, Wm Droegkamp vice-pres, Adolph G Droegkamp sec, hardware, 1515 Fond du Lac av.
Droegkamp Otto A, dentist, 2109 North av.
Drofanik Jacob, saloon, 295 Reed.
Dropp L & Son (Lucas and Casimir), meats, 473 Mitchell.
Droppers Hanna M, phys, 500 10th.
**DROUGHT JAMES T, Attorney and Counsellor-at-Law, 815-817 Herman Bldg, 97 Wisconsin.**
Drozniakiewicz Frank, hardware, 841 8th av.
Drozniakiewicz Joseph F, grocer, 424 Roger.
Drozniakiewicz Mathew, grocer, 833 8th av.
Druecker Alfred T, feed, 1840 Fond du Lac avenue.
Druecker Joseph & Son (Joseph and Alfred T), coal, 347 E North av.
Drueke Joseph, teaming, 257 Broadway.
Druminski August, baker, 872 Grant.
Druminski David, baker, 743 Lincoln av.
Druse Edward W, hardware, 1235 National.
Druse Fred W, dentist, 330 Grove.
Dryburgh Walter S, music tchr, 631 Homer.
Dryer John W, phys, 448 Jackson.
Dubuque Evelyn, manicuring, 508 Germania bldg.
Dubuy Emma, midwife, 744 Wind Lake av.

Geo. F. Rohn, "Everything Electrical." { Dynamos and Motors, Telephones and Watchman's Clocks. MILWAUKEE.

ESTABLISHED 1900. INCORPORATED 1903.

J. ENGEL, President. L. H. MILLAR, Vice-Pres. & Sec'y Treas.

Long Distance Phones Main 2463-2465.

# ENGEL-MILLAR CO.,

## Produce Commission Merchants.

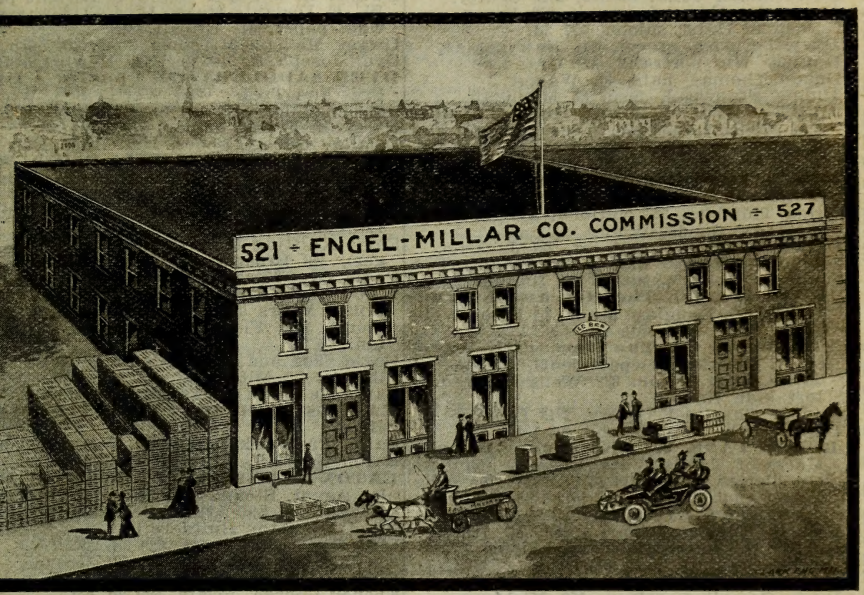


REFERENCES—The West Side Bank, Milwaukee. United States Express Co. American Express Co.

SPECIALTIES { DRESSED AND LIVE POULTRY, VEAL, HOGS, MUTTON, GAME, HIDES, TALLOW, BUTTER, EGGS, Etc.

521-527 Poplar Street, - MILWAUKEE, WIS.

FRANK E. AUGUST H. HENRY F.

## HENRY BUESTRIN & SONS,

Established 1861.

GENERAL

# Contractors and Builders

SPECIALTIES:

Estimates given on application for work in any part of the country for the Raising or Moving of Brick Buildings, Safes and Heavy Machinery.

Office 565-7 East Water Street,

MILWAUKEE, - - WISCONSIN.

TELEPHONE MAIN 860.

THE BEST IS CHEAPEST **Green Bay Business College.**
**Offers Superior Instruction.** (See opp. p. 422. E. F. QUINTAL, Prop.



**Mining Brokers, Timber Land Agents, Mineral Lands, Investment Companies, Trust Companies, Real Estate Dealers,** Addresses of all in the United States given in **POLK'S REAL ESTATE DIRECTORY.** **R. L. POLK & CO., Chicago, Ill.**

Ducey & Leitch (Thomas Ducey, John R Leitch), saloon, 385 Milwaukee.
Duchow Charles, mason, 2024 Brown.
Dude Edward, wall paper, 408 State.
Dudenhoefer Jacob, saloon, 339 Grove.
Dudenhoefer Joseph, liquors whol, 367-369 11th av.
Dudley Arthur S, tax commr C, M & St P Ry, Mitchell bldg.
Duering Robert C, baker, 1210 Teutonia av.
Duerschinger John, meats, 2329 Center.
Duersteler Edward, grocer, 802 Pryor.
Duersteler Hans, saloon, 577 3d.
Duewel Christ, grocer, 848 National av.
Duffney Wm portraits, 321 Grand.
Dugan Thomas, hats, 403 Walker.
Duhne Francis J, feed, 86 Michigan.
**DUKE FRED W, Mngr Duke Thimble** Co, 923 National av. (See adv opp Dry Goods—Whol.)
Duke Joseph, fish, 508 Grand av.
**DUKE THIMBLE CO, Fred W Duke** Mngr and Patentee, Mnfrs of Thread Cutting Thimbles, 923 National av. (See adv opp Dry Goods—Whol.)
Dullea Maurice J, real est, 237 Jackson.
Dummann Henry, wagonmkr, 322 Prairie.
Dummert John, painter, 715 Buffum.
**DUN R G & CO, The Mercantile Agency**, George Douglass Mngr, 3d Floor Wells Bldg. (See left side lines.)
**DUN R G & CO, The Mercantile Agency** (Collection Department), James A Rowe Mngr, Room 332 Wells Bldg. (See left side lines.)
Dunbar Charles E, livery, 2813 Dunbar.
Dunch Esther, music tchr, 493 10th.
**DUNCK TANK WORKS (Henry Dunck),** Mnfrs of Tanks, Vats, Cisterns, Etc, for Distilleries, Laundries, Breweries, Etc, Office and Works 1010-1012-1014 Sherman. (See page 671.)
Dunker Herman, cigar mnfr, 731 7th.
Dunker Herman, saloon, 108 Lloyd.
Dunker Oscar P, coal, 460 11th.
Dunlap Carson H, saloon, 428 E Water.
Dunn Cornelius, saloon, 139 Michigan.
**DUNN IRON MINING CO, Ferdinand** Schlesinger Pres, F E Woodbury Vice-Pres and Sec, 23 University Bldg.
Dunn James, saloon, 164 Erie.
Dunn W A & Co (Wm A Dunn), real estate, 201 Grand av.
Dunner Bros (Peter R and Thomas H), grain, 252 Reed.
Dunton Consolidated Mines Co, Victor L Brown sec, 120 Wisconsin.
Dupuis James, saloon, 389 11th av.
**DURAND LOYAL, Attorney at Law, 387** Broadway.
**DURAND W T & LOYAL, General Agents** The Employers' Liability Assurance Corporation Ltd of London, Eng, 377 Broadway. (See page 759.)
Durant-Dort Carriage Co, John D Mansfield Wis mngr, 100-102 Reed.
Durant, Price & Cowen, lawyers, 902 Wells bldg.
Durant W N Co, L I Durant sec, counting machines, 234 22d.
Duras Fred, saloon, 1501 Walnut.
Durkee Mabel G, music tchr, 804 National.
Durkin Patrick, saloon, 167 Broadway.
Durner George, jeweler, 695 3d.
**DURNER U F, Mantels, Grates and** Fire Place Goods, Floor and Wall Tile, 28 Juneau av. (See page 727.)
Durr Plaster Co (Emil Durr), 331 Grove.
Durr Wm E, physician, 406 Grove.
Durwin Patrick, saloon, 167 Broadway.
Dusold Edward, saloon, 533 12th.
Dusold John N, barber, 118 Oneida.
Dusold Walter W, plumber, 666 3d.
Dutcher Arthur F, confr, 925 3d.
**DUTCHER J A & P E CO, A E Dutcher** Pres, F B Dutcher Vice-Pres, H B Goodrich Sec and Treas, Steel Castings, 670 Kinnikinnic av.
Dwight Bros Paper Co, O F Dwight pres, W E Dwight treas, H A Dwight sec, whol paper, 341 Broadway.
Dwyer Michael M, horseshoer, 303 16th.
Dyer Joseph R, lawyer, 149 Newins bldg.
**DYER SADDLERY CO, Charles J Dyer** Pres and Treas, Wm Wettig Sec, Wholesale Saddlery Hardware, 321-323 E Water.
Dyszynki Frank, saloon, 713 8th.
Dziallas Robert, shoes, 1485 Green Bay av.
**DZIENNIK MILWAUCKI, Polish Pub** Co Publrs, 481 Mitchell. (See adv in classified Newspapers.)
Eagle Brass Foundry (Edward Gerbic, E F Lange), 700 Kinnikinnic av.
Eagle Knitting Mills (David and Max Karger), 346 Broadway.
Eagle Lye Works, I J Myers sec, 32 Erie.
**EAGLE MNFG CO, Martin Mikkelson** Mngr, Mnfrs and Jobbers of Bluing, Ammonia and Flavoring Extracts, 133 Clinton.
Eagle Tea and Coffee Co (Martin S Gedlinski), 413 Mitchell.
Earle Harriet D, massage, 164 Mason.
**EARLES W H, Physician, 1115 Wells** Bldg.
Eaton Frederick J, lawyer, 31 Sentinel bldg
Eaton Henry L, lawyer, 203 Grand av.
**EATON & PRINCE CO, Siegfried Heller** Agent, Steam, Electric and Hydraulic Elevators, 290 5th. (See adv in classified Elevator Builders.)
Ebel Charles W, hats, 622 3d.
Ebeling Henry W, tailor ,331 Grove.
Ebeling Philip, grocer, 982 8th.
Ebener George, meats, 559 2d av.
Eberel Max, saloon, 605 Cedar.
Eberhard Christina & Margaret, milliners, 575 Mitchell.
Eberhardy John F, grocer, 2521 Cherry.
Eberhardy Nicholas P, grocer, 1318 Forest Home av.
Eberhart Frank, coal, 291 National.
Eberl Michael, fish, 54 Juneau.
Ebert Bros Healing Salve Co, Charles H Ebert pres, Arthur J Ebert sec and treas, 1713 Vine.
Ebgke Wm, saloon, 1221 17th.
Ebling Tobias, baker, 617 3d.
Eckardt & Flossom (Ed Eckardt, W G Flossman), electricians, 397 3d.
Eckelmann John J, saloon, 3109 Lisbon av.
Eckermann Frederick, grocer, 1159 Richards.
Eckers Christian, baker, 692 25th.
Eckert John, meats, 662 3d.
Eckert Louis, saloon, 415 11th av.
**ECKHARDT ALBERT H, State Agent** Connecticut Mutual Life Insurance Co of Hartford, 221 Germania Bldg.
Eckl Andrew, saloon, 1110 St Paul av.
Eckstein Adolph A, tailor, 523 Chestnut.
Eclipse Installment Co The, C D Lisle genl mngr, 200 5th.
Economic Dental Laboratory (Orin C Samphere), 331 Grove.

**BELTING and SUPPLIES** Leather Belting, Shafting, Pulleys, Hangers, Etc.
**Wisconsin Machinery & Manufacturing Co., Milwaukee, Wis.**

**Blue Rock Natural Lithia Water** Is Indorsed by the World's Greatest Chemists and Physicians. ROCK COUNTY MINERAL WATER COMPANY, Janesville, Wisconsin

C. A. MINTEN. Telephone Main 1202. F. M. JOHNSON.

## Cream City Paint Mnfg. Co.

MANUFACTURERS OF

## Royal Black Diamond Iron Paint

**ALSO GENERAL ROOFING DONE.**

115 WISCONSIN ST., MILWAUKEE, WIS.

No better paint ever made for the following purposes: Metal Roofing, Smoke Stacks, Hot and Cold Water Pipes, Pipes that sweat, all kinds of Castings, Farm Machinery, Eave Troughing, Boiler Fronts, Iron Sided Buildings, Iron Structural Work under Sidewalks, Iron Fencing, Furnaces, Bridges, Etc.

For Shingle Roofs it's Perfect, and all Woodwork where color is suitable. It is the best Wood Preservative discovered. On Asbestos, Felt Roofing, Etc., it's the best of a dressing. It does the work and is not expensive. Guaranteed to last five years. It's fast becoming Milwaukee's favorite.

**Factory Telephone White 8192.**

# JOHN GEIST,

## Consulting Engineer,

PLANS, SPECIFICATIONS, ESTIMATES, REPORTS.

### Structural Steel and Reinforced Concrete Work.

Roofs, Factory and Office Buildings, Power Plants, Warehouses, Watertowers, Bridges and Viaducts, Coal and Ore Handling Machinery. . . .

**54 Exchange Building, - MILWAUKEE, WIS.**

Aug. Oesterreich, Pres't. A. Klapinski, Vice-Pres't. Wm. Oesterreich, Sec'y.

## MILWAUKEE NOVELTY DYE WORKS.

Artists in French Dry Cleaning of **Fancy Dresses.** Fine Lace, Silk, Cotton or Wool Dyed to match any shade.

**SPECIALTIES:** Portieres, Draperies and Lace Curtains Cleaned and Dyed.

**"THE ONLY PLACE."**

140-148 Michigan St.
369-373 Jefferson St.

**Send for Booklet.**

## MILWAUKEE, - WISCONSIN.

**'PHONE MAIN 1787.**

## Robt. B. Clark

**WHOLESALE Buyer and Shipper**
**HAY, GRAIN, SEEDS, POTATOES**
**CHIPPEWA FALLS WIS. Write for Prices**

# REAL ESTATE AND FARM LANDS

**For Sale by A. C. UECKE, CUMBERLAND, WIS.** (See p. 12.)





C. COLNIK MNF'G CO., Manufacturers of Architectural Ornamental Iron Work, Brass and Bronze Goods. Received Six Medals at World's Fair for Artistic Metal Goods. 221-225 EIGHTH ST., MILWAUKEE, WIS.


Economical Compressed Air and Sterilizing Co( P J Savage), 165 Michigan.
Economy The, 920-922 Vliet.
Edelmann Ida, saloon, 929 Walnut.
Edelstein Tobias, ladies' tailor, 139 Oneida.
Eder Mrs Hannah, dry gds, 880 Kinnikinnic avenue.
Eder Hyman, dry gds, 865 Muskego.
**EDGAR DAVID A, Wisconsin Agt New** York, Chicago & St Louis Railroad, 26 Chamber of Commerce.
Edgewood Farms, F A W Kieckhefer propr, milk, 809 Grand.
Edgren Jesse L Co The, Jesse L Edgren pres and mngr, Frank A Gerritt sec and treas, household specialties, 204 Grand av.
Edlefsen Wm S A, florist, 349 3d.
Edson & Dingley (Curlita Edson, C W Dingley), cut stone contrs, 720 31st.
Edmunds Walter E, dentist, 77 Wisconsin.
Edwards Alice M, confr, 822 Cass.
Edwards Benjamin E, drugs, 1 W Water.
Edwards Frederick, restr, 419 Grand av.
Egan Wm H, plumber, 176 Biddle.
Egelhoff Jacob, wagonmkr, 243 Lake.
Egelhoff T & A (Tina and Anna), bakery, 847 9th.
Egelkraut John, baker, 1152 8th.
Egermann Louis, meats, 530 Center.
Eggebrecht Otto, florist, 22 Market Hall.
Eggen John A, lawyer, 12, 115 Wisconsin.
Eggersgluess Herman J, saloon, 44 12th.
Eggert E & Sons (Ernest, Herman and Henry), 740 Winnebago.
Eggert Frank J, grocer, 468 Murray av.
Eggert Herman, confr, 699 Forest Home av
Eggert Tillie, notions, 1804 State.
Eggner Katherine, confr, 414 National.
Ehde Benjamin D, jeweler, 123 Wisconsin.
Ehlers Charles F, mason, 1019 5th.
Ehlers George C, architect, 758 3d.
Ehlers Wm, meats, 1216 Richards.
Ehlert Albert, saloon, 996 Booth.
Ehlert Charles, meats, 1120 Chestnut.
Ehlert Charles F, real est, 2802 Lisbon.
Ehlert Frank A, cigar mnfr, 2439 Lloyd.
Ehlert John, saloon, 930 Pulaski.
Ehlert Mrs Mary, confr, 427 Clybourn.
Ehley Theodore, milk depot, 151 Huron.
Ehlhardt Benjamin, ins agt, Pabst bldg.
Ehlman Albert C, lawyer, 132 19th.
Ehlman Frank H, phys, 132 19th.
Ehlman Walter W, music teacher, 132 19th.
Ehlman Wm A, music tchr, 517 Grand av.
Ehm Frank, tailor, 1111 Walnut.
Ehmka Emil, baker, 2112 Elm.
Ehmke August, tailor, 1331 Chambers.
Ehr Nic Co (Nicholas Ehr), wall paper, 509 Broadway.
Ehrenwerth Paul, saloon, 1902 State.
Ehrich Otto, carp, 1702 Wright.
Ehrler Adolph, confr, 276 3d.
Ehrmann August, painter, 2405 North av.
Eich Anna, dressmkr, 376 35th.
Eichhoefer Clara, dressmkr, 601 17th.
Eichholz George H, phonographs, 1340 Fond du Lac av.
Eichhorst August G, coal, 527 3d.
**EICHLER ALBIN, Knitting Works,** Sweaters, Cardigan Jackets, Skirts, Etc, 1220 Burleigh.
Eichstaedt Frank, saloon, 2630 Lloyd.
Eichstaedt Mrs Mathilda, midwife, 693 Greenbush.
Eickmeyer F C & Son (Frank C and George F), grocers, 185 Michigan.
**EICKSTAEDT & FILTER (Jno E Eickstaedt, Aug F Filter),** Carpenters and Contractors, 989 5th. (See page 751.)
Eigel Jacob M, feed, 515 1st av.
Eigel J S Co (J S and C J Eigel), hay, 515 1st.
Eigemann Robert, grocer, 744 Milwaukee.
Eighth Avenue House, John Vanderhorst propr. cor Russell and 8th av.
Eigner Bros (Henry and Christopher), grocers, 496 Cramer.
Eimermann August J, lawyer, 65 Cawker bldg.
Einwald Lillie L, artist, 116 Michigan.
Eisen Ernest J, dentist, 408 Goldsmith bldg.
Eisen Harry L, credits, 218 E Water.
Eisenberg Abraham, dry goods, 712 Becher.
Eisenberg Benjamin, dry goods, 640 E Water.
Eisenberg David, meats, 621 Cherry.
Eisenberg Max, meats, 621 Cherry.
Eisfeld Henry, music teacher, 695 8th.
Eisler Adolph, saloon, 920 Winnebago.
Eisler Gustav, saloon, 840 Kinnikinnic av.
Eisner John, meats, 834 Burnham.
Eitel Bros (Otto and Fred), picture frames.
El Capitan Oil Co, David Dickson pres, 1014 Pabst bldg.
Eldredge Mrs Carrie, restaurant, 180 2d.
**ELECTRIC VEHICLE AND SUPPLY CO** The, James G Zimmerman Sec and Treas, Supplies, Electric Vehicles, Portable and Sparkling Batteries, cor 3d and Wells.
Elflein Frederick, meats, 1115 3d.
Elflein John, barber, 1127 3d.
Elgeti Charles W, grocer, 2450 Brown.
Eli Mrs Louisa, cigars, 314 4th.
Eliason Hugo E, picture framing, 1213 Vliet.
Elicke Wm, shoes, 272 7th.
Elim Mineral Spring Water Co, Otto Liebscher propr, 586 2d.
Elkert Bros (Charles and Fred F), tanners, 1118-1126 8th.
Elkert Rosa A, music tchr, 869 10th.
Elks' Club, 219 Grand.
Ellenbecker Bros (Frank B and Nicholas C), grocers, 795 Holton and 855 3d.
Eller Charles V, lawyer, 78 Michigan.
Elleson Andrew, architect, 479 National av.
Ellinghausen Henry, broker, 275 Broadway.
Elliott Mrs Dorothy, stationery, 3117 Brown.
Elliott James R, saloon, 309 Superior.
Ellis Mrs Mary A, milliner, 2904 Clybourn.
Ellis & Coogan (Joseph Ellis, Richard Coogan) carps, 599 Jackson.
Ellison John B, woolens, 625 Wells bldg.
Ellsworth & Thayer Mnfg Co, W H Ellsworth pres, J L Klingler treas, F L Horneffer sec, gloves, 336 Broadway.
Ellwitz Wm, stock foods, 479 Greenfield.
Elmergreen Ralph, phys, 1030 North av.
Elmslie J A, agt A, T & S F R R, 24 Chamber of Commerce.
Elschner Louis, meats, 358 1st av.
Elser John, meats, 463 E Water.
Elsner Albert G, harness, 417 Chestnut.
Elsner John, meats, 843 Burnham.
Elsner Max J, meats, 1025 Roger.
Elsner Richard, lawyer, 140 North av.
Elsnr Wm J, meats, 861 Kinnikinnic av.
Eltzholz Rev John W (Presbyterian), 1416 Walnut.
Eltzholtz Max, shoes, 967 Kinnikinnic av.
Elzas Sam L, men's furngs, 68 Wisconsin.
Emerson Richard, mngr Welsbach Street Lighting Co, 328 4th.


# G. D. JONES LAND CO.,

WAUSAU, WIS. (See page 9)

**BUY AND SELL Timber and Farming Lands.**

# FERROFIX BRAZING CO.

**251 LAKE ST. Milwaukee, Wis. (See page 3.)**





S. W. GOTTSCHALK G. H. GOTTSCHALK

## S. W. & G. H. GOTTSCHALK,

## Real Estate, Loans and Insurance,

### Renting and Investments.

123 Grand Avenue. (Plankinton Block)

Phone Main 1318. - - - - MILWAUKEE, WIS.

## NATIONAL BLOWER WORKS,

MANUFACTURERS OF

Steel Plate Planing Mill Exhausters, Disc Fans, Ventilating Wheels, Hot Blast Heating and Dry Kiln Apparatus. Fans for Mechanical Draft and Steam Traps.

17th ST. and ST. PAUL AVE.,

MILWAUKEE, = WISCONSIN.

## S. NELSON COMPANY

Fur Skin Dressers and Dyers,

Hides Tanned for Robes and Coats.

1603--1605 GALENA STREET,

MILWAUKEE, - - - WISCONSIN.

## The Eau Claire Business College

**EAU CLAIRE, WIS.**

Practical Business as conducted by Practical Business Men, taught in the shortest possible time.

Metal Stamping
Electroplating
STAMPING AND TOOL CO.
LA CROSSE, WIS.



THE UNION CENTRAL Life Insurance Co., Cincinnati, Ohio
ORGANIZED 1867.
Assets, $43,891,738.40
Good Reliable Agents Wanted.
M. D. FETHERS, Gen'l Agent, Southern Wis.
MADISON, WIS.
(See Page 7.)

Emery Joseph, confr, 462 Superior.
Emmerich Herman L, druggist, 902 3d.
Emmerling Frederick H, dentist, 631 Wells bldg.
Emmermann Albert, grocer, 177 Concordia av.
Empire Book & Novelty Co (Charles F Allcott), 124 2d.
Empire Laundry (Meinrad Ternes, Louis A Killian), 502 25th.
Empire Lime & Stone Co, R C Brown sec-treas, 508 Pabst bldg.
Empire Line, G L Savage agt, 700 Pabst bldg.
**EMPLOYERS' LIABILITY ASSURANCE** Corporation Ltd, of London, England, W T & Loyal Durand General Agents, 377 Broadway. (See page 759.)
Enameled Steel Roofing Co, E A Bauer sec-treas, 14 Wells.
Enders Herman, musical insts, 506 12th.
Enders John, books, 472 12th.
Engebretsen Amelia, dressmkr, 512 Greenfield.
Engel Adam, live stock, 401 5th.
Engel C & Son (Christ and Theodore), surveyors, 301 15th.
Engel Frederick, saloon, 419 3d.
Engel Henry, ins, 97 Wisconsin.
Engel Mrs Maria, grocer, 449 2d.
**ENGEL-MILLAR CO, J J Engel Pres,** L H Millar Sec and Treas, Produce and Commission Merchants, 521-527 Poplar. (See page 729.)
Engel Nicholas, grading, 827 29th.
Engel Theodore, plumber, 21 Juneau av.
Engel Theodore C, civil engr, 14 Wells.
Engelhardt Bros (George J and W F), leaf tobacco, 304 E Water.
Engelhardt Mrs Elizabeth, milliner, 623 4th.
Engelhardt Frederick, baker, 2422 Fond du Lac av.
Engelmann Bros (August F, Henry H and Rudolph), coppers, 848 5th.
Engels Mrs Charles, confr, 516 6th av.
Engfer-Gerlach Co (Robert and Louis Engfer, Fred C Gerlach), grocers, 678 3d.
Engle Theodore C, civil engineer, 84 Cawker bldg.
English George C, baker, 2322 Fond du Lac av.
English Kate, grocer, 108 8th.
Ennis Mrs Florence, florist, Plankinton House.
Enos Charles R, dentist, 428 Jefferson.
**ENTERPRISE BOX AND LUMBER CO,** Wm H Kieckhefer Pres, F J Schroeder Vice-Pres, R J Kieckhefer Sec, Mnfrs of Boxes, Box Shooks, Ceiling, Flooring and Moulding, Etc, Canal and 16th St Viaduct. (See adv opp classified Box Mnfrs.)
Enzenbach Henry F, stoves, 543 Reed.
Epcke Christoph, florist, 1324 Teutonia.
Epcke Robert, saloon, 1320 Teutonia av.
Epeneter & Schubert (H C Epeneter, Charles Schubert), piano repairers, 714 State.
**EQUITABLE LIFE ASSURANCE SOCIety** of the United States, W E Ten Broeck Genl Mngr for Wisconsin & Northern Michigan, 6th Floor Pabst Bldg. (See inside marginal line front and back cover and page 695.)
Equitz August, saloon, 1100 24th.
Equitz August C, mason, 1058 17th.
Equitz Herman, mason, 1448 Columbia.
Erath Charles J, jeweler, 2001 Fond du Lac av.
Erato Tony, grocer, 320 Van Buren.
Edb Wm, jeweler, 676 8th av.
Erbach Henry jr, saloon, 628 Garfield av.
Erbach Plumbing Co (Wm and Henry Erbach), 624 Garfield av.
Erbach Robert, mus tchr, 1150 6th.
Erbacher & Gottschalk (Frank W Erbacher, G H Gottschalk), real est, 123 Grand.
Erchen John, jeweler, 131 Grand.
Erdman Gustav, meats, 602 Washington.
Erdman Josephine A, mlnr, 611 Grand.
Erdmann Albert, meats, 394 Scott.
Erdmann August, milk, 944 20th.
Erdmann Bernard, baker, 36½ Wright.
Erdmann Frank, tailor, 462 24th.
Erdmann Henry, meats, 522 6th av.
Erdmann Herman, coal, 874 Cotton pl.
Erdmann Julius, saloon, 426 Potter av.
Erensky Sarah, grocer, 837 9th.
Erhart Joseph, saloon, 173 S Water.
Ericcson Charles E, milk, 646 Mineral.
Erich Ferdinand, painter, 485 National.
Erickson Edward, men's furn, 465 11th av.
Ericssen George W, restr, 327 Clinton.
**ERIE CITY IRON WORKS, C B Acheson** Agent for Wisconsin, Engines, Boilers, Heaters, Steam Power Plants, Etc, 1112-1114 Herman Bldg, 97 Wisconsin. Phone Main 2200.
Erie Dispatch, W B Wetherell agt, ft W Water.
Erie Railroad Co, W B Wetherell agt, ft W Water.
Erie & Western Transportation Co, A M Millard agt, 19 W Water.
Eriksen Gyda, mus tchr, 558 Jefferson.
Eriksen M & Son (Martin and John M), wall paper, 167 Juneau av.
Eriom Frank, men's furngs, 806 Winnebago
Erion Mrs Paulina, grocer, 288 National av.
Erler Henry, saloon, 1160 10th.
Erler Robert F, dentist, 2434 North av.
Ernst Robert, express, 1232 Vliet.
Ernster Joseph, confr, 1238 Burley.
Ernstn Peter W, milk, 880 Holton.
Ertl Ferdinand, saloon, 458 11th.
**ERTL FRANZ, Saloon and Cooperage,** 2432 Brown. (See page 751.)
Ertl George, baker, 514 14th.
Ertl Lorenz, saloon, 473 11th.
Erven Charles E, dentist, 216 Grand av.
Erwin Hydraulic Mach Co, 78-81, 204 Grand.
**ERWIN & WHEELER (James B Erwin,** Leverett C Wheeler), Attorneys-at-Law and Solicitors of Patents, 78-81 Loan and Trust Bldg, 204 Grand av.
Erz Frederick, saloon, 613 3d.
Esau Charles, real est, 485 Reed.
Esau Fred, drugs, 479 Reed.
**ESCHE HUGO, Office, Store and Saloon** Fixtures, cor Island av and Centre. (See page 695.)
Eschenbacher Albert, baker, 2444 Vliet.
Escher Fred, baker, 379 Reed.
Eschner Emil, barber, 724 3d.
Eschweiler Alexander C, architect, 718-720 Goldsmith bldg.
**ESPENHAIN DRY GOODS CO, F K Espenhain** Pres and Genl Mngr, E Espenhain Vice-Pres, H L Breithaupt Sec, F E Nulsen Treas, Importers and Retailers, 407-411 E Water.
Esser Bros (Fred J and Theodore P), drugs, 325 Reed.
Esser Gottfried, dry gds, 898 36th.
Esser Herman J, architect, 82 Wisconsin.

CEMENT { Milwaukee Cement Co., 7 Plankinton Bldg., Milwaukee, Wis.

# J. CHRIS. HEINRICH, Machinery Broker

**Boilers, Engines, Pumps, Gas and Gasoline Engines, Compressors. Suction Gas Producing Plants Installed.** 921 Garfield, MILWAUKEE, WIS.

(SEE PAGE 4.)





CARL E. HILBERT, President. CHAS. H. BAERWALD, Treasurer. WM. E. DAWE, Secretary.

Established 1881. Incorporated 1898.

# HILBERT, BAERWALD & DAWE CO.

Successors to L. A. Wheeler Co.

# Fire and Casualty Insurance.

TELEPHONE MAIN 342.

New Insurance Building, = Milwaukee, Wis.

TELEPHONE MAIN 1995.

## H. NEIDNER & CO.,

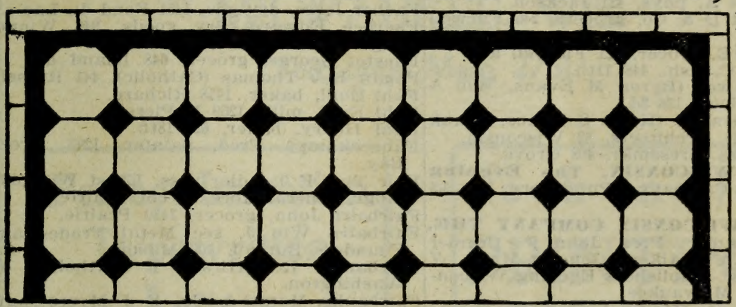

Manufacturers of and Dealers in

**Wood and Brick**

# Mantels,

Grate and Fireplace Goods. Fancy Colored Marble and Onyx.

Art Floor and Wall Tiles for all uses.

**49 Oneida Street - - MILWAUKEE, WIS.**

## ORMSBY MANTEL & GRATE CO.

# WOOD MANTELS,

## Tiling and Fireplace Goods.

**Jackson Ventilating Grate, Columbia and Peerless Grate, Brass Goods, Gas Logs, Etc. Tiling for Hearths, Facings, Floors and Walls.**

**TELEPHONE MAIN 984.**

455 Milwaukee St., - MILWAUKEE, WIS.

## Robert A. Lang, CONTRACTING HYDRAULIC AND MECHANICAL ENGINEER

Concrete Timber Ballast and Stone Dams Designed. Contracts taken for complete Construction and equipment. Twenty years successful experience.

No. 656 GALLOWAY ST., EAU CLAIRE, WIS.

**DECORATIONS** For CHURCHES, THEATRES, RESIDENCES
ODIN J. OYEN, 116 S. 4th St., LA CROSSE, WIS. Designs and estimates furnished for Decorating, Painting and Hardwood Finishing. Foreign and Domestic Wall Paper Fabrics. (See adv. in class Clergymen)



CHAS. W. SCHNECK, BRO. & CO. PRACTICAL MACHINISTS
727-729 St. Paul Ave., Milwaukee, Wis. (See adv. in Classified Machinists.)
Repairing Engines, Pumps and Machinery of every description. Put up Shafting, Hangers and Pulleys. Builders of Special Machinery and Tools. General Jobbing.

Esser Louis Co, diamonds, etc, 212 Wells bldg.
Esser Theodore C, painter, 3402 Nort hav.
Essers Fred, meats, 628 21st.
Esslinger Rev Wm (Methodist), 2022 Prairie
**ESTABROOK CHARLES E, Lawyer,** 82-84 Loan and Trust Bldg, 204 Grand av.
Esters Hubert, grocer, 418 Potter av.
Ettenheim Sol H, real est, 1532 State.
Ettenheim & Froehlich (Philip Ettenheim, Joseph Froehlich), leaf tobacco, 322 E Water.
Ettner Frank, meats, 2517 Walunt.
Etzius Joseph, cigar mnfr, 310 Broadway.
Eureka Express and Van Co (H A Wilburth), 239 3d.
Eureka Laundry Co, J W Henry pres, F N Peet sec, 727 N Water.
Eureka Pants Co (A K Levy), 370 Bdway.
Eureka Paste Works, J M Mollerus propr, 281 E Water.
Eureka Tailoring Co (Abraham K and Julius Levy), 370 Broadway.
European Statuary Co (Simon Rosenblatt), 941 Kinnikinnic av.
Evans Benjamin, barber, 715 Grand av.
Evans Curtis A, phys, 421 Jackson.
Evans David D & Co, grocers, 245 Farwell avenue.
Evans John E, grocer, 221 Farwell av.
Evans Wm C, fish, 448 11th.
Evans & Dawes (Byron M Evans, Wm A Dawes), saloon, 136 3d.
Evans & Marshall (Kyrle S Evans, Frank B Marshall), architects, 82 Wisconsin.
Evanson Eliza, dressmkr, 408 Grove.
**EVENING WISCONSIN, The Evening** Wisconsin Company, Publishers, 366-368 Milwaukee.
**EVENING WISCONSIN COMPANY THE,** Wm E Cramer Pres, John F Cramer Vice-Pres, A J Aikens General Mngr, W A Booth Sec, Publishers Evening Wisconsin, 366-368 Milwaukee.
Everest H L Co (Harry L Everest), painters, 94 Oneida.
Evergreen Park Land Co (Charles J Poetsch), 77 Michigan.
Everhart Frank, wood, 487 National.
Everingham L Co, comn merchants, 17 Chamber of Commerce.
Everly Jacob M, printer, 298 Broadway.
Ewald Emil, saloon, 1098 6th.
Ewens Joseph G, sign writer, 928 Winnebago.
**EWENS & SONS (A C Ewens, A C** Ewens Jr, N Ewens), Notaries Public, Real Estate and Fire Insurance, 467 11th. Phone Main 892.
Ewert Wm, grocer, 451 1st av and 584 5th av.
Ewig August, fish, Jones Island.
Ewig Frank, saloon, 437 Potter av.
Ewig Wm, real est, 302 Germania bldg.
Ewing Rev Addison A (Episcopal), 90 33d.
Excelsior Chemical Ink Eraser Co (W A Krapp), 722 Island.
Excelsior Coal Co, A J Earling pres, E W Adams asst sec, 59 Mitchell bldg.
**EXCELSIOR PUBLISHING CO (Established 1883, Incorporated 1886),** Frank Glas Pres, Joseph Springob Sec and Treas, Publrs Excelsior, Excelsior Kalender, Der Landmann, The Patriot, La Crosse, Wis, German Catholic Publications, 377 Milwaukee. Phone 8264 Black. (See page 813.)
Exchange Building Co, J J Quinn pres, C G Forster vice-pres, L D Biersach treas, 428 Grand.
Exchange Hotel, L C Wood propr, 306 Sycamore.
Exhibit Parlors, John M Emmel mnfr, 136 Grand.
Eycleshymer Fred B, drugs, 321 Grand.
Eylar Bros (Fenton B and Edward L), typewriters, 11 Mack blk.
**FAATZ JOHN B, Mngr Northwestern** Underwriters Agency, Northwestern National Ins Co Bldg.
Faber Charles, books, 2807 Clarke.
Faber Charles A, phys, 516 Germania bldg.
Faber Charles J, lawyer, 470 E Water.
Faber George, carp, 2010 Clarke.
Fabich John F, saloon, 1747 Kinnikinnic.
Fabry Jacob, barber, 907 Orchard.
**FAC-SIMILE TYPEWRITING WORKS,** The (Frank E Koeneke, Hubert Tous,-saint), Printing and Exclusive Patented Process for Producing Fac-Simile Typewritten Letters, Room 12, 250 W Water. (See adv opposite.)
Faeber Jesse, dry gds, 1451 Fond du Lac av
Faerber Edward, dry goods, 946 Winnebago.
Faestel George, grocer, 648 Island av.
Fagan Rev Thomas (Catholic), 441 Russell.
Fahl Emil, baker, 1418 Richard.
Fahl Emil, milk, 1259 N Pierce.
Fahl Henry, baker, 628 18th.
Fahrenkampf Fred, painter, 1293 Green Bay.
Fair The, F T Adler pres, Ernst Westphal mngr, general store, 3d cor Prairie.
Fairbairn John, grocer, 1430 Prairie.
Fairbairn Wm J, sec Metal Trades and Founders Bureau, 106 Mason.
Fairbanks Rev Hiram F (Catholic), 467 Washington.
Fairbanks, Morse & Co, F J Myers agt, scales, 134 Sycamore.
Fairchild Arthur W, lawyer, 102 Wisconsin.
Fairmann Max, grocer, 619 Cherry.
Faist Wm O, ins, 86 Michigan.
Falbe Charles E, phys, 711 3d.
Falck Rev Christian (Evangelical Lutheran), 532½ 6th av.
Falenczyk Joseph, barber, 700 Becher.
Falk Co The, Herman W Falk pres, E A Wurster sec and treas, machinists, ft 30th
Falk Swen J, saloon, 2526 St Paul av.
Falk Mrs Wm, confr, 850 National av.
Falkenberg Julius, grocer, 951 17th.
Fallon Bros (Edward W and Michael J), blacksmiths, 418 5th.
Family The, Family Pub Co publrs, 135 Michigan.
Family Hotel, J E Brown propr, 133 4th.
Family Protective Assn of Wis, Joseph H Koelsch sec, 102 Wisconsin.
Family Pub Co, Wm D Hooker pres, M Timmons vice-pres and genl mngr, Wm J Frees sec, Wm Falkenstein treas, publishers The Family, 135 Michigan.
Famous Shoe Repair Co (M Volenza), 115 Wisconsin.
Fancy Johnson W, chemist, 809 Grand av.
Fanil Frederick, meats, 1602 Wright.
Farchmin Herman A, baker, 2821 Vliet.
Farley John E, plumber, 313 State.

**Collections.** NORTHWESTERN COL. AGENCY, 6th Floor Sentinel Bldg., MILWAUKEE, WIS. Branch Offices and Connections in every city and county in the United States and in all Foreign Business Centers. We make quick Mercantile reports very cheap. No Membership Fee.

FRANK E. KOENEKE.
HUBERT TOUSSAINT.

# The Fac-Simile Typewriting Works

250-252 West Water Street
MILWAUKEE, WIS.
Telephone Main 2751

Perfect Imitation Typewritten Letters
Addressing
Folding
Numbering
Embossing

Book and Job
PRINTING

Cards,
Pamphlets,
Booklets,
Folders,
Inserts and
Catalogs

## OPEN TO BOTH LADIES AND GENTLEMEN

**Week Days: 8 a. m. to 8. p. m.  Sundays: 9 a. m. to 12 m.**

# Natural Cure Sanitarium

**DR. CHAS. F. PETERS, Manager.**

**1416 Wells Street,**

**MILWAUKEE, - WISCONSIN.**

**TELEPHONE WEST 544.**

## No Poisonous Drugs!  No Operations!

**For the Cure of all Acute and Chronic Diseases of every description,** such as neurasthenia, epilepsy, gout, rheumatism, sciatica, chronic catarrh of the respiratory organs, diseases of the lungs, asthma, diseases of the stomach, liver, heart and kidneys, diseases of the abdominal organs, etc.—Diseases of woman and children receive a careful and strictly individualizing treatment by **MRS. DR. H. PETERS,** who has had forty years' experience along that line and is an expert in Gynecology. Women needing treatment will do well to consult her.

The usefulness of our new inventions, the **Electro Herb-Tannin Bath, Scientific Manipulations, Health Gymnastics, Fomentations, Diet, Hot Air and Steam Baths, etc., etc.,** has been acknowledged by unprejudiced authority of the medical art, and those who at first placed little confidence in them ultimately praised them beyond limit at the unexpected result, since they strengthen the entire nervous system, increase the appetite, action of the skin and the tissue change, and produce a sound, refreshing sleep, which alleviates and removes many of our bodily ailments. The circulation of the blood becomes normal and soon the general feeling is one of joy, producing happiness and freshness of mind.

In leaving the Sanitarium the danger of catching cold is avoided, as the body is placed in a normal condition before leaving. Anyone may undergo the treatment without it interfering in the least with his business affairs, as night treatments are also given at the Sanitarium. Beds and furnished rooms can be obtained at all times.

A corresponding reduction will be allowed all persons of moderate means, and such without means given free treatment. To sufferers, unable to leave home, we would say that we can give treatments at home which will relieve the pain and make it possible to come to the Sanitarium to perfect the cure.

**Further information will be cheerfully given on application** at the Sanitarium, or by correspondence.

Consultation free.

English and German spoken.

**Sure cure for Rheumatism and Gout.**
**The only Electro Herb-Tannin Bath in the State of Wisconsin.**

**A new Cellular-Therapeutics by means of Non-Poisonous Vegetable Juice.**

WE WOULD RECOMMEND TO YOU THE FOLLOWING BOOKS:

"My System of Cure," (All kinds of Diseases,) - Price, 35 cents.
"Home Cure of Private Diseases by means of Non-Poisonous Vegetable Juice," - - - - Price, 35 cents.

Our **R. W. PETERS,** Naturopathist of experience, is prepared to give massages, scientific manipulations (Chiropractic) etc., at home of patients, when desired, or when ordered by physician in charge.

How's Your Wiring? Does it Pass Underwriters' Inspection?
ESTIMATES AND POINTERS
A. O. COLBY, La CROSSE, WIS.



Farley & Donohue (Wm J Farley, Florence Donohue), saloon, 625-627 State.
Farmers Home Land Co, George W Blackburn pres, John E Bast sec and treas, 211 Grand av.
Farmers' Lumber Yard (P M Claasen, John Landergott), cor Becher and Clinton.
Farmers Mortgage and Debenture Co, Richard Meyer jr pres, Robert L Gates sec, 112 Wisconsin.
**FARMERS' SENTINEL, The Sentinel** Co Publrs, 89-93 Mason.
Farnham Alden B, phys, 312 Goldsmith bldg.
Farnham Ashley S, lawyer, 613 Germania bldg.
Farnham Wesley F, coal and wood, 616 Grand av.
Farnsworth Wm H, dentist, 373 17th.
Farr Wm, real est, 479 Farwell av.
Farrell Frank R, phys, 115 9th.
Farrington George H, furniture, 428 State.
Farschmin Herman R, baker, 2819 Vliet.
Fass & Nicolai (Frederick C Fass, Wm C Nicolai), undertakers, 730-732 3d.
Fast Express Co (J Grogan), 128 4th.
Fast Machine and Tool Works The (Otto and Hans Fast), automobile parts, cor 25th and Greenfield avs.
Fast Theodore O, wall paper, 488 National avenue.
Fath John, fish, 32 Juneau av.
Fatka John, saloon, 680 12th.
Faubel Jacob, saloon, 1087 3d.
Faust Gilbert, director of Faust's School of Acting, 206-208 Masonic bldg.
Faust's School of Acting, Gilbert Faust director, 206 Masonic bldg.
Faust Wm F, dentist, 105 Grand av.
Faustmann Gustav, meats, 1219 Clybourn.
Fawsett Charles F, lawyer, 1011 Wells bldg.
Fecker Herman F, baker, 792 9th.
Federal Agency Co, Oscar J Lutter sec, ins, 120 Wisconsin.
Federal Mnfg Co, A D Smith mngr, 257 Clinton.
Federmann Edwin H, phys, 2037 Fond du Lac av.
**FEERICK WM C, Undertaker and Livery**, 2330 Cherry. (See page 751.)
Feest Ella, mus tchr, 893 Kenesaw.
Fehlandt Henry F, ins, 113 New Insurance bldg.
Fehr Henry, phys, 1201 North av.
Fehrenkamp George, grocer, 387 Reed.
Fehrer Ferdinand, meats, 171 Huron.
Feichtinger Peter, saloon, 563 E Water.
Feige & Koops (Julius Feige, Frank Koops), saloon, 275 3d.
Feiger Max, saloon, 1201 Chestnut.
Fein S Bros & Co (Solomon, Abraham and Meyer Fein), men's furngs, 570 E Water.
Feinberg David, cigar mnfr, 608 Vliet.
**FEISE ADOLPH C, Propr The Aquarium** Buffet and Cafe, 147-149 3d.
**FEIX & GOETHEL (Ernest Feix, Alfred Goethel)**, Tin, Copper and Sheet Iron Workers, Mnfrs Turkish and Russian Baths, 818 Winnebago. (See page 753.)
Felber Robert, coal, 1603 Vliet.
Felder Fred, cement walks, 559 4th av.
Felder Joseph, baker, 574 10th av.
Feldman Catherine, confr, 1218 Fond du Lac av.
Feldmann Frank H, umbrella mnfr, 246 W Water.
Feldt August C, tailor, 591 3d.
Felix Emma, vocalist, 326 Grand av.
Feller John, grocer, 884 Garden.
Fellman George H, phys, 906 North av.
Felsecker John P, barber, 1422 Walnut.
Felsecker Joseph J, confr, 1332 Walnut.
Felsecker Victor B, cigar mnfr, 625 20th.
Felske Mrs. Kuny, midwife, 184 South Bay.
Felski Martin, housemover, 839 24th.
Felten F G & Co (Frederick G Felten), cigar mnfrs, 628 Grand av.
Fennig Constantine, livery, 401 Lincoln av.
Fennig Wladylous J, saloon, 841 3d av.
**FENNO MILES D, Wisconsin Mngr for** The Columbian National Life Insurance Co of Boston, Mass, Office 717 Pabst Bldg.
Fenske Ferdinand, cooper, 2707 Grand.
Fenske Wm, saloon, 2709 Grand.
Fenske Wm F, saloon, 2833 Clybourn.
Fenton Frank E, tailor, 172 7th.
Ferdinherdt John, hardware, 1055 22d.
**FERDINAND A B, Mngr Automatic** Damper Co, Grand av near 57th.
Ferdinand Nicholas V, well borer, 435 25th avenue.
**FERGE HENRY, Contractor, 106 Mason.**
Ferguson Charles W, special agt Provident Savings Life Assurance Soc, 602 Matthews bldg.
Ferguson Hebert T, lawyer, 204 Grand av.
Ferkel Joseph, grocer, 584 10th.
**FERNANDEZ B & BROS (Bernardo,** Cirilo and Celestino), Spanish Cigar Factory, 280 W Water. (See page 753.)
Fernekes Emil V, ins, 204 Masonic bldg.
**FERNEKES JACOB & SON (Jacob and** Daniel J), Mnfg Confrs, 290 E Water.
Fernekes Rose, milliner, 604 Walnut.
Fernekes & Cramer (Max Fernekes, Edwin C Cramer), architects, 708 Pabst bldg.
Ferrier Blanche, dressmkr, 216 6th.
Ferriter John J, saloon, 32 Martin.
Ferriter Wm, saloon, 474 River.
**FERROFIX BRAZING CO, A F Weisert** Pres, I M Givin Vice-Pres, C A Phelps Sec and Treas, W I Greenleaf Supt, 251 Lake. (See right top lines and page 3.)
Ferrubron Metal Paint Co, Fred Leypoldt pres, Percy B Luebben treas, Albert Leypoldt sec, 128 Reed.
Ferry Victor, ladies' tailor, 161 Juneau av.
Ferry & Clas (George B Ferry, Arthur C Clas), architects, 419 Broadway.
Fery John, artist, 115 Wisconsin.
Fessenbecker Max, baker, 1221 Vliet.
Fethke Louis, tailor, 430 11th av.
Fett Gustave, saloon, 241 Jackson.
Fette & Meyer Coal Co, J H Stouthamer pres, 35 Oneida.
Fetter Fred, meats, 624 22d av.
Fettick Joseph, grocer, 84 Juneau av.
Feyrherm Emma, nurse, 190 Wright.
**FICHTNER LOUIS C, Scientific Masseur**, Physical Culture and Breathing Gymnastics a Specialty, 128 Wisconsin. (See adv in classified Massage.)
Fick Charles J, baker, 965 22d.
Fick Minnie, dressmaker, 705 Lee.
Fidelity Abstract Assn, Adam J Elmermann mngr, 14 Wells.

M. Pfeifer Heating Co.
Steam, Hot Water and Ventilating Heating
ALL KINDS OF STEAM PUMP AND AIR COMPRESSION MECHANICAL ENGINEERING
TELEPHONE CONNECTION 314 Sycamore St., MILWAUKEE, WIS.

Henry Danischefsky MASON and GENERAL CONTRACTOR.
TELEPHONE CONNECTION
1060 Eighth St., Milwaukee, Wis.
(See Adv. in Milwaukee)

BEAVER'S Reliable Life Insurance at Cost. Combining the economy of Fraternal Insurance with the Reserve Fund Stability of Old Line Insurance. DEPUTIES WANTED. Ben. E. Wait, Sec., Stoughton, Wis.



MISSOURI PACIFIC RY. "THE COLORADO SHORT LINE" From St. Louis to Kansas City, Pueblo and Denver.

Fidelity Investment Co, Thomas P Finnegan sec, 77 Michigan.
**FIDELITY MUTUAL LIFE INSURANCE** Co of Philadelphia, Pa, Thomas G Boggs Gel Mngr for Wisconsin & Northern Michigan, 702-703-704 Pabst Bldg.
**FIDELITY AND CASUALTY COMPANY** of New York The, Frank E Delaney Mngr for Wisconsin, Northern Michigan, Minnesota and North Dakota, 512-516 Wells Bldg
Fidelity & Deposit Co, H W Watkins agt, 701 Herman bldg.
Fiebing Chemical Co, J H Fiebing pres, George S Weidner sec, leather dressing, 238-240 Reed.
Fiebing & Killilea (Oscar J Fiebing, Henry J Killilea), lawyers, 343 3d.
**FIEBRANTZ BROS (Wm J, Albert M** and Charles H), General Commission Merchants, Poultry, Veal, Dressed Hogs, Game, Hides, Tallow, Etc, 517-529 Vliet. Tel Main 704. (See adv in classified Commission Merchants.)
Fiechtl & Miller (Otto Fiechtl, Gustav Miller), saloon, 571-573 Mitchell.
**FIEDLER DR OTHO, Director** Germania Clinical Laboratory, 309-311 Germania Bldg.
Fielder Otto, cigar mnfr, 417 9th.
Fiedler Paul, cigar mnfr, 877 Marshall.
Field James E, jeweler, 337 Reed.
Field Samuel A, lawyer, 307 Wells bldg.
Fielding Elijah, carp, 419 Van Buren.
Fielding James M, carp, 787 Franklin.
Fields Philip, saloon, 76 Martin.
Fierce Wm H, saloon, 195 Ogden av.
Fietzner & Thomsen (Julius Fietzner, John Thomsen), com mchts, 69 Juneau av.
Figge Mrs Bertha, baker, 565 National av.
Figge-Doyle Co, Henry Figge pres and treas, R E Giljohann vice-pres, E J Doyle sec, liquors, 353 E Water.
**FIGVED BROS (John E N, Peter E and** Thomas G), Fur Dressers and Dyers, cor Forest Home and 29th avs.
Fike Daniel D, mnfrs agt, 204 Grand av.
Filer & Stowell Co, Walter Read pres and treas, T J Neacy genl mngr and sec, machinists, cor Becher and Ziemer.
Filipkowski Joseph, saloon, 599 Lincoln av.
Filler Robert, wall paper, 638 Muskego av.
Fillman Bros (Wm and Rudolph), machinists, 334 Broadway.
Fillmore Thomas H, music tchr, 69 Wisconsin.
Filter August, carp, 989 5th.
Filter Wm, saloon, 936 Kinnikinnic av.
Filtered Water Laundry (C W and P D Durnin), 182 Biddle.
Finch Edna, nurse, 316 Germania bldg.
Findler Martin, barber, 419 Clinton.
Fine Max, genl store, 1109 Vliet.
Finger Adam & Son (Wm Finger, Wm Orth), ins, 444 E Water.
Finger Harry J, saloon, 77 6th.
Finger & Fox (Moses Finger, Abraham Fox), tailors, 720 Grand av.
Fink Albert, music tchr, 558 Jefferson.
Fink Charles, books, 458 6th.
Fink Charles A, architect, 427 Milwaukee.
**FINK HENRY, U S Internal Revenue** Collector, 206 Govt bldg.
Fink Simon, hardware, 1032 Greenfield av.
Fink Theodore H, shoemaker, 430 Grove.
Finkelstein Morris, tailor, 614 State.
Finkler Nicholas, saloon, 1262 National av.
Finn Mary, music tchr, 328 Hanover.
Finna John, saloon, 820 St Paul av.
Finney John C, investments, 97 Wisconsin.
Fire Insurance Patrol, 341 Milwaukee.
Fire Underwriters Building Assn, J O Myers sec, 135 Grand av.
Firnrohr Mrs Emelia, meats, 98 8th.
First Av Hotel, John Hoeft propr, 1st av and Florida.
First Bohemian National Loan and Bldg Assn, Charles Jiran sec, 601 Germania bldg.
**FIRST NATIONAL ACCIDENT CO, John** T Kelly Pres, R J McMillan Sec, Accident and Health Insurance, 308-309-310 Empire Bldg, cor Grand av and W Water, Phone Main 1816. (See left top lines and adv opp classified Insurance.)
First National Bank of Milwaukee, Frank J Kipp cashier, 98 Wisconsin.
Firzlaff Otto, tailor, 307 Grand av.
Fischback Victor D, 19 Metropolitan block.
Fischer Albert F, carp, 703 34th.
Fischer Aloysius J, agrl implts, 356 Clinton.
Fischer Anton, saloon, 401 Grove.
Fischer Mrs Augusta, milliner, 395 11th.
Fischer Mrs Bertha, midwife, 101 Lee.
Fischer Charles, dry goods, 395 11th.
**FISCHER CHEMICAL CLEANING WKS,** Wm Krahnstover mngr, 547 E Water.
Fischer C W Furniture Co, R S Fischer sec, 217 2d.
Fischer Edward, whol stationery, 368 Broadway.
Fischer Edwin F, plumber, 408 E North av.
Fischer Emil, shoemkr, 2433 Vliet.
Fischer E & A (Emilie and Augusta), tailors, 955 2d.
Fischer Frances, dressmkr, 581 Maple.
Fischer Frank, harnessmkr, 1468 Green Bay av.
Fischer Frank F, milk, 2620 Fond du Lac av.
Fischer Frank G, saloon, 1054 Hayes av.
Fischer Fred, saloon, 1303 Forest Home av.
Fischer John, saloon, 710 12th.
Fischer John J, painter, 2512 Sycamore.
Fischer John R, saloon, 1028 Hadley.
Fischer Joseph, cooper, 818 31st.
Fischer Joseph, saloon, 283 Howell av.
Fischer Joseph J, plumber, 2521 North av.
Fischer Joseph T, baker, 630 21st.
Fischer Louis, saloon, w s 22d av 3 n of Oklahoma av.
**FISCHER MNFG CO THE, W D Gray** Pres, Robert S Fischer Vice-Pres and Mngr, Aug F John Sec and Treas, Bunion Protectors, 338 Scott. (See page 753.)
Fischer Mrs Margaret, midwife, 2109 Vliet.
**FISCHER MRS MATHILDE, Midwife** and Professional Nurse, 290 16th.
Fischer Richard B, shoes, 1021 27th.
Fischer Robert, barber, 674 3d.
Fischer Mrs Rosa, meats, 975 3d.
Fischer Samuel H, tailor, 188 Biddle.
Fischer Wm, saloon, 234 Washington.
Fischer & Bronenkant (Robert J Fischer, Joseph Bronenkant), shoe filler mnfrs, 14 Wells.
Fischer & Hurtgen (Robert S Fischer, Anthony B Hurtgen), brokers, 10 Cawker bldg.
Fischli Joseph, saloon, 401 3d.
Fischman Israel, dry goods, 432-434 Mitchell.

SIGN OF THE BLUE FLAG. Registered ZIMMERMANN BROS. Clothing Co. 384 East Water St., MILWAUKEE, WIS. — RETAIL. —

**Gateway City Steel Tank and Roofing Co.** LA CROSSE, WISCONSIN.

**Cornices, Skylights, Roofing and Siding, Copper, Tin, and Sheet Iron Work.**





THE

# HERMAN VOSS CO.

## Book Binders and Blank Book Manufacturers.

MANUFACTURERS OF

**ADVERTISING NOVELTIES,**

**Vest Pocket Memorandums, Satchel Purses, Cigar Cases, Ladies' Shopping Books, Card Cases, Match Safes, Diaries, Calendars, Coin Purses, Bill and Ticket Cases, Erasable Tablets.**

372-376 Milwaukee Street. MILWAUKEE, WIS.

F. K. Raniszewski. Albin M. Szybczynski.

# RANISZEWSKI & CO.

ENGLISH, GERMAN, POLISH **PRINTERS.**

614 Mitchell Street, Between 7th and 8th Aves.,

Phone South 637. **MILWAUKEE, WIS.**

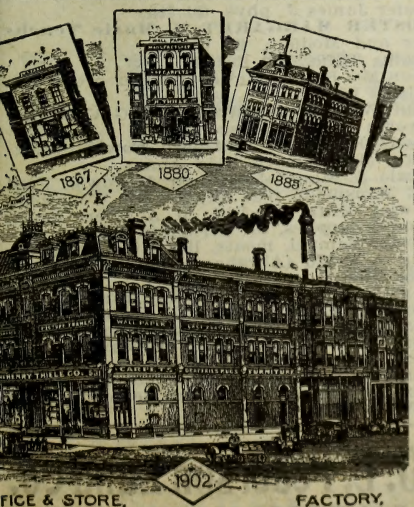


OFFICE & STORE, 529, 531 Chestnut St. FACTORY, 346, 348, 350 352 Sixth

TELEPHONE 1654 MAIN

The Henry Thiele COMPANY,

MANUFACTURERS AND DEALERS IN

CARPETS, WALL PAPER,

PICTURE FRAMES, WINDOW SHADES, PORTIERS, OIL CLOTHS, MATTINGS, FURNITURE, INTERIOR DECORATING ETC.

PAPERHANGING, PAINTING AND CALSOMINING.

WEAVING OF CARPET, FLUFF RUGS, SILK PORTIERS, ETC.

CARPET CLEANING AND REFITTING.

*Milwaukee, Wis.*

# AMERICAN PLUMBING & HEATING CO.

**STEAM AND HOT WATER HEATING. GAS FITTING AND VENTILATING. Estimates Cheerfully Furnished. 134 Second Street, MILWAUKEE, WIS. (See Adv. in Milwaukee)**





TIME IS CASH

See Advertisement Page 8.

The Time Indemnity Company

GERMANIA BUILDING, MILWAUKEE, WIS.


Fish Creek Park Co, Hugo Zedler pres, Wm Gerhard sec, 319 3d.
Fish Edmund F, phys, 507 Wells bldg.
Fish Frank M, lawyer, 1229 Wells bldg.
Fish Fred S, phys, 241 Michigan.
Fish Mrs Ida, milliner, 467 11th av.
Fish John K, lawyer, 1229 Wells bldg.
Fish Wm C, sales stables, 2029 Grand av.
Fisher Davenport, chemist, 422 E Water.
Fisher Wm, saloon, 234 Washington.
Fitwell Clothing Quality The (G D Cohn & Co), 204 W Water.
Fitz Michael, grocer, 784 3d.
Fitzgerald Charles, architect, 106 Mason.
Fitzgerald Frank A, bill poster, 220 3d.
Fitz Gerald Rev Thomas S (Cath), 136 13th.
Fitzgibbon Thomas, phys, 415 Grand av.
Fitz Gibbon Wm, phys, 902 36th.
Fitzpatrick Frank N, tailor, 462 National av
Fitzpatrick Mrs Katherine, grocer, 478 3d av
Fitzpatrick Mary, grocer, 171 Detroit.
Fitzsimmons James I, lawyer, 904 Pabst bldg.
Fixter Joseph, barrel mnfr, 459 4th.
**FLACH HENRY JR, General Contractor**, 722 41st. (See page 755.)
Flader Charles, saloon, 99 Howell av.
Flancher Edwin A, dentist, 1201 North av.
Flancher John, meats, 1004 22d av.
Flandermeyer Peter, cigar mnfr, 422 Center.
Flanner Joseph, pianos, 417 Broadway.
Flannigan Johanna, saloon, 185 Jefferson.
Flechsig Richard, grocer, 1032 4th.
Fleck Henry, cigar mnfr, 1317 Vliet.
Fleck Mrs Rosa, furniture, 849 Kinnikinnic avenue.
Fleer Rev Joseph H (Ger Ev), 1228 Chestnut.
Fleischer Alwin, baker, 922 5th.
Fleischer Ernest E, saloon, 235 4th.
Fleischer Richard J, phys, 2403 Walnut.
Fleischer & Lippman (Wm Fleischer and Edward G Lippman), knitting goods, 379 11th av.
Fleischmann Charles, cigarmkr, 2652 Fond du Lac av.
Fleischmann George C, dentist, 406 Iron blk
Fleischmann & Co, Arthur E Louis agt, yeast, 463 Broadway.
Fleming Edwin A, coal, 314 Chestnut.
Fleming Thomas J, saloon, 630 Wells.
Flerlage Charles, shoes, 795 Teutonia.
Fliessen Martin G, medicines, 212 E Water.
Flieth Agnes F, dry goods, 1711 Center.
Flint J G Co, W K Flint pres, spices, 110 W Water.
Flint Mill Co, 34 Chamber of Commerce.
Flittner Mrs Minnie, confr, 1225 Walnut.
Flocke Robert, barber, 815 Van Buren.
Flohr Anna H, milliner, 396 Grove.
Flor Wm jr, baker, 1509 Green Bay av.
Florence Investment Co, Simon Heller secmngr, 127 Michigan.
Florodora Tag Co, John W Nickler mngr, 432 Jefferson.
Floszczynski Max, grocer, 1141 1st av.
Flynn Catherine, nurse St Mary's Hosp.
Fobczak Frank, saloon, 994 Roger.
Foelske Wm, baker, 943 Greenfield av.
Foerster Carl & Sons (Carl, Gustav, Herman and Albert), organ mnfrs, 1801-5 Lloyd.
Foerster Mrs Emma, milliner, 847 11th.
Foerster Otto H, phys, 311 Goldsmith bldg.
Foertsch Joseph, saloon, 417 E Water.
Foley John jr, grain, 48 Chamber of Commerce.
**FOLEY JOHN L, Genl Mngr of Sentinel Co**, 89-93 Mason.
Folsom Mrs Jennie H, dancing tchr, 422 29th.
Fonda Arthur S, grocer, 359 Greenfield av.
**FOND DU LAC AVENUE FUEL CO** (Peter Weimer, Jacob Ledermann), Coal, Wood, Coke, Etc, 3308 Fond du Lac av.
Fons Frank, grocer, 912 Garden.
Fons George H, grocer, 526 Wells.
Fons Joseph, grocer, 1021 4th av.
Fons Peter J, dry goods, 642 Becher.
Food Topics (inc), S E Maxwell pres, John S Maxwell sec and treas, publrs Food Topics, 405 Broadway.
Foote Henry W, grocer, 131 Martin.
Foran John A, grocer, 800 Marshall.
Foran Joseph A, plumber, 237½ Brady.
Ford Automobile Co, Marion Black mngr, 455-459 Broadway.
Force Feed Lubricating Co, F A Foster, oils, 135 Michigan.
Forest City Baking Powder Co, 274 E Water
Forest Home Av House, A J Knapp propr, 1165 Forest Home av.
Forest Home Cemetery, Wm S Pirie sec, James Currie supt, office 66 Colby & Abbott bldg.
Forest Home Monument Co (Edward Loew, Anton Singer, Paul A Hempe), 1197-1201 Forest Home av.
Foristal Mollie E, milliner, 402 E North av.
Forker Wm O, broker, 23 Chamber of Commerce.
Forrer Rudolph, baker, 1606 Walnut.
Forrestal Charles N, contr, 1819 Chestnut.
Forsbeck Philip A, phys, 121 Wisconsin.
Forst Mrs Mary, confr, 163 Knapp.
Forster Lumber Co, George J Forster sec, 428 Grand av.
Fortune Wm M, saloon, 514 E Water.
Forward Machine and Tool Co, Christ Stein pres, Charles Malischke sec and treas, cor 30th and Meinecke av.
Foster Fred A, lawyer, 800 Pabst bldg.
**FOSTER FREDERICK E, Wisconsin** Manager for Whitehead & Hoag Co, Advertising Novelties, 1324-1325 Wells Bldg, 120 Wisconsin.
Foster James J, phys, 691 8th.
**FOSTER MARGARET M, Music Teacher** and Modiste, 427 Grove.
Foulks Tillie, 1322 Prairie.
Fountain House, Nic Schweitzer propr, 516-518 E Water.
Four Wheel Drive Wagon Co, G V D Titsworth sec, 120 Wisconsin.
Fowle Printing Co (Alonzo Fowle), printers, Montgomery Bldg Annex.
Fowle & Mansfield (Edgar L Fowle, Fred E Mansfield), real est, 1109-1110 Wells bldg
Fowler Mnfg Co, Ltd, M A Ebert mngr, towel supplies, 507 Germania bldg.
Fowler Samuel, meats, 1639 Kinnikinnic av.
Fox A & Co (Abraham Fox), real estate, 631 Vliet.
Fox Charles J, plumber, 616 Grand av.
Fox Mrs Edith, grocer, 423 Potter av.
Fox George W, phys, 428 Jefferson.
Fox James M, grocer, 416 Milwaukee.
Fox Mary, cigars, 208 3d.
Fox Philip A, phys, 470 Jackson.
Fox Typewriter Co, Hazel Reilo mngr, 626 Wells bldg.


**We sell FARMS, Country Properties, City Properties, Homes, Timber Lands, Etc.**

**O. E. Pederson Land Co.**
**LADYSMITH, WIS.**

**Allouez** Bi-Magnesia Water Springs, Green Bay, Wis. CURES **Diabetes.** Literature Free.

If you are building, and contemplate using Mantels, we would be pleased to correspond with you.

SOLE AGENTS FOR WALL'S **METILE** LOW COST.

METAL SHEETS EMBOSSED AND ENAMELED.

Non-Rustable. Looks like Tiling. Durable, Waterproof and Sanitary.

WRITE FOR CATALOGUE.

MANTELS, FIREPLACE FIXTURES, TILE FOR FLOORS AND WALLS.

**WISCONSIN MANTEL & TILE CO.,**

FACTORY—20th St. and St. Paul Ave.

SALESROOM—420 Milwaukee St.

MILWAUKEE, - - WISCONSIN.

BEVERLY L. WORDEN, President. CLARENCE J. ALLEN, Sec'y & Treas.

# WORDEN-ALLEN COMPANY,

**CONSULTING AND CONTRACTING ENGINEERS.**

MANUFACTURERS OF

**STEEL STRUCTURES.**

PLANT—Gibson Yard of the C. M. & St. P. Railway.

POSTOFFICE BOX 528.

MILWAUKEE, = = WISCONSIN.

# LISTS ANY BUSINESS ANY LOCALITY

UP-TO-DATE ACCURATE

FURNISHED BY

**R. L. POLK & CO.,**

DETROIT, MICH. and CHICAGO, ILL.

**Grand Trunk Railway System.** For Niagara Falls, Toronto, Montreal, Portland, Canada and the East.

# FIRST NATIONAL ACCIDENT COMPANY

ACCIDENT AND HEALTH INSURANCE. Liberal Policy; Prompt Pay. Empire Bldg., cor. Grand Avenue and West Water, MILWAUKEE, WIS. Phone Main 1816





Grand Trunk Railway System For Niagara Falls, Toronto, Montreal, Portland, Canada and the East.


Fox Wm E, phys, 470 Jackson.
Fox & Callaran (Benjamin Fox), electricians, 538 National av.
Frahm Louis, mason, 718 21st av.
Frahm Paul, contr, 714 21st av.
Frahnke B C, saloon, 423-427 E North av.
Frahnke Ernst, saloon, cor 43d and Pabst avenue.
Frailey Cournell E, mnfrs' agt, 72 Cawker bldg.
Framski Frank, barber, 1025 2d av.
Francey George D, coal, 177 Reed.
Francey G D Coal Co (George D and Wm J Francey), 417 Clinton.
Francis George H, lawyer, 525 Germania bldg.
Francis Wm F, mnfrs' agt, 608 Germania bldg.
Franey John J, real est, 106 Mason.
Frank August, saloon, 316 Chestnut.
Frank B W Co (B W Frank, Wm F C Krull), grain, Chamber of Commerce.
Frank Edward, dry gds, 2727 Lisbon av.
Frank George, saloon, 1245 National av.
Frank Gottfried, saloon, 36 Juneau av.
Frank Gustave, saloon, 908 Center.
Frank Gustave, saloon, 316 Chestnut.
Frank Gustave A, saloon, 1538 Richard.
Frank Herman, grocer, 597 7th av.
Frank John H, phys, 819 3d.
Frank Louis, millinery, 929 3d.
Frank Louis, phys, 1213 Wells bldg.
Frank Louis & Son Co, Louis Frank pres, E M Oberndorfer sec, sausage mnfrs, 644 Market.
Frank Michael J, cigar mnfr, 682 Scott.
Frank Moses M, men's furngs, 1921 Vliet.
Frank Samuel W, laundry, 503 North av.
Frank & Co (Frank Beisbier, Otto Weiher), grocers, 863 3d.
Franke Ernst, saloon, Pabst av n e cor 43d
Franke Grain Co (Herman F Franke), grain, 41-42 Chamber of Commerce.
**FRANKE HERMAN E. The Heavy** Light Man, Welsbach Lights and Mantles, Gas Fixtures, Gas and Gasoline Arc Lamps, 138 3d.
Franke Huldreich, baker, 484 3d.
Franke Marie L, manicure, 120 Wisconsin.
Franke Meta, manicure, Hotel Pfister.
Franke Theresa H, baker, 13 Center.
Franke Wm, locksmith, 418 Grand av.
Franke Wm jr, mnfrs' agt, 342 Broadway.
**FRANKFURTH WM HARDWARE CO,** Lorenz Maschauer Pres, Lorenz Frankfurth Vice-Pres, Erwin Foerster Sec, 119-123 W Water.
Franklin Abraham, dry gds, 1015 Windlake avenue.
Franklin Ben Printing Co, John Wevers pres and treas, 725 Goldsmith bldg.
Franklin Mandel, dry gds, 1025 1st av.
Franklyn Print Shop (F E Baltes), 39 Juneau av.
Franti Matthew, shoemkr, 54 Clarke.
Frantl John J, blacksmith, 102 Clarke.
Frantz Charles H, furn, 431 Grove, undertaker, 531 2d av.
Frantz Edwin C, dentist, 412 National av.
Frantzkowski Ladislaus, grocer, 1149 3d av
Franz Bernhardt, saloon, 108 Locust.
Franz Charles, barber, 328 Chestnut.
Franz Mrs Elizabeth, grocer, 1373 3d.
Franz Emil, cigar mnfr, 1081 17th.
Franz & Kunz (Emil C Franz, Henry J Kunz), barbers, 778 3d.
Franzel Mary, dressmkr, 956 Rogers.
Franzen Kate, dressmkr, 1215 Vliet.
Franzen Mathew, undertkr, 1215 Vliet.
Franzen Wm & Son, Wm Franzen pres, Wm R Franzen sec and treas, glass wks, Lincoln av and Chase.
**FRANZEN WM R CO, Wm Franzen** Pres, E J Dahinden Sec and Treas, Wholesale Bottles and Paper Stock, 205-225 Oregon.
Fraser-Mather Co, John Fraser pres, W C Banks vice-pres, W H Banks sec and treas, flour mill machinery, 667 E Water.
Fraternal Temple Assn of Milwaukee, George W Kliegel sec, 290 3d.
Fratnik Mrs M, saloon, 276 1st av.
Frazier Wm S, lawyer, 802 Wells bldg.
Freckman Theodore J, gilder, r 452 Bdway.
Freckmann Mrs Ida, baker, 1220 Chestnut.
Frederich Gustave, saloon, 440 National av.
Fredericks Albert J, barber, 584 National avenue.
Fredman & Son (Abram and Max), bags, 589 24½.
Frederichsdorf Fred, saloon, 1061 11th av.
Frederichsdorf August, carp, 201 Austin av.
Fredrichsdorf Emma, mus tchr, 201 Austin.
Freeman Charles F, grain 60 Chamber of Commerce.
Freeman Chemical Works (Louis D Freeman), 371 Prospect av.
Freeman Robert R, lawyer, 1017 Wells bldg
Free Repair Laundry, Charles Durnin manager, 98 Oneida.
**FREES JOHN, Awnings, Tents, Flags,** Horse, Wagon and Hay Covers, 290 Lake. (See page 755.)
Freidenker Pub Co, C F Ringer pres, Theodore Fritz sec and treas, 435 Broadway.
Freihube & Kelm (Herman S Freihube, Julius Kelm), real est, 441 13th av.
Freitag Jacob, saloon, 1301 Fond du Lac av
Frellson Gustav, agt Associated Charities, 416 Milwaukee.
French Alfred T, saloon, 494 River.
French Samuel W, phys, 1216 Grand av.
**FRENCH WAX FIGURE CO (Ferdinand** A Schartzke Pres, J H Niederman Sec and Treas, Wax Figures, 106 W Water.
Frenn A & Bro (Abraham and Charles), confectioners, 125 3d.
Frenn Rajah, paints, 302 Grand av.
Freudenfeld Joseph, plumber, 321 Prairie.
Freudenfeld Leopold, saloon, 1001 Center.
Freudenfeld Max, saloon, 270 W Water.
**FREUDENSTEIN HENRY & CHARLES,** Proprs Badger Roofing Co, 318 Poplar. (See adv in classified Roofers.)
**FREULER JOHN R, Real Estate, Investments, Farm and Timber Lands,** 320 Grand av. (See page 755.)
Frew James W, phys, 732 Franklin.
Frey Adam, barber, 1330 Cherry.
Frey Benjamin & Co (Benjamin Frey), real estate, 201 Germania bldg.
Freygang Bernhard G, shoemkr, 736 20th.
Freygang Wilhelm, shoemkr, 588 Grove.
Freytag Jacob, florist, 832 Forest Home av
Frezek Joseph, saloon, 1930 Cherry.
Friar John H, mnfrs agt, 428 Grand av.
Frick Rev Wm K (Lutheran), 2305 Cedar.
Fricke Charles, saloon, 61 W Water.
Fridel Frank M, barber, 659 Greenfield av.
Fridman Philip, saloon, 571 E Water.
Fried Walter, music tchr, 326 Grand av.
Friedemann Ernest H, grocer, 1623 Center.


**George Wetmore Colles, M. E.** 408 ALHAMBRA BLDG. MILWAUKEE, WIS.

**Consulting Engineer** Power and Lighting Plants. Mills and Factories. Examinations—Tests—Reports—Appraisals.

**RUNDLE-SPENCE MFG. CO.** Milwaukee, Wis. **PLUMBERS', Steam and Gas Fitters' Supplies.**

# American Art Embroidery Works,

E. O. PETZOLDT, Proprietor.

**Designers and Embroiderers of Curtains, Panels, Portieres and Interior Decorative Specialties.**

Church and Society Goods, Banners and Flags. Beading and Braiding for the Trade a specialty.

TELEPHONE CONNECTION.

Office and Works, 226 Third Street, Milwaukee, Wis.

## GUENTHER & GOEBEL

Builders of **Bowling Alleys.**

All Kinds of BILLIARD and POOL TABLE and BOWLING ALLEY SUPPLIES.

**BILLIARD AND POOL TABLES REPAIRED.**

113 MARTIN STREET, Phone Black 8122. MILWAUKEE.

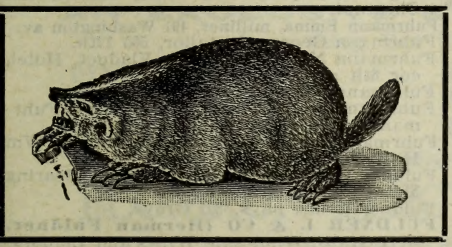

Telephone North 382.

## BADGER LAUNDRY,

J. WENDLAND, Manager.

526-528 Twelfth Street,

MILWAUKEE, - WIS.

We do First-class Work, High Gloss and Domestic Finish.

# RELIANCE GAS AND GASOLINE ENGINES

## The Perfect Power.

Stationary and Portable 2, 3, 5, 6 and 8 H. P.

**BEAVER MANUFACTURING COMPANY,**

BARCLAY AND OREGON STREETS, MILWAUKEE, WIS.

## Tobin-Gerlinger Steel Casting Co. FOUNDERS

ELECTRIC, MINING, SAW MILL, AUTOMOBILE and eneral Machinery.

Telephone West Allis 19. WEST ALLIS, WISCONSIN

AUDIT COMPLICATED ACCOUNTS ANALYZED YOUR SYSTEMS DEVISED ACCOUNTS
GREIG & ACHESON, Public Accountants, 619 ROYAL INS. BLDG., CHICAGO, ILL.



Patterns made for anything that can be Cast in Metal
Substantially made Patterns for Standard use our Specialty. Phone West 394. (See adv. in Milwaukee.)
1606 St. Paul Avenue, MILWAUKEE, WIS.
Siebers & Pederson
PATTERN MAKERS

Friedewald Charles, barber, 1604 Chestnut.
Friedl Mrs Anna, stationery, 1930 Cold Spring av.
Friedl Wenzel, saloon, 2329 Galena.
Friedlander Morris, glove mnfr, 520 State.
Friedman Adolph, dry goods, 521 Washington av.
Friedman Rev Henry (Congregational), 380 Boylston pl.
Friedman Herman B, ladies' tailor, 207 Wisconsin.
Friedman Louis, ladies' skirts, 426 Milwaukee.
Friedman L & Bro (Louis and Sol), mnfrs neck wear, 322-326 Broadway.
Friedman Philip, saloon, 571 E Water.
Friedman Samuel D, phys, 69 Wisconsin.
Friedmann A & Co (Albert Friedmann), dry goods, 560 12th.
Friedmann Joseph, saloon, 431 Chestnut.
Friedrich Gustav, saloon, 440 National av.
Friedrich Nicholas, grocer, 731-733 National av.
Friedrich & Co (Emil and Emma Poch), creamery, 501 North av.
Friend Arthur S, lawyer, 405 Broadway.
**FRIEND BROS CLOTHING CO, David** H Friend Pres, Jacob E Friend Vice-Pres, Bernhard H Eiring Sec, Joseph Friedburg Treas. Wholesale Clothing, 358-364 Broadway.
Friend Charles, lawyer, 202 Free Press bldg.
Friend Ignatz F, saloon, 702 Prairie.
Friend John E, lawyer, 1329 Wells bldg.
Friend Louis R, plumber, 599 Jackson.
Friend Samuel H, phys, 408 Goldsmith bldg.
Friend & Marks (E A Friend, Mervin Marks), whol clothing, 349 E Water.
Friend & Weinbaum (Samuel R Friend, Nathan A Weinbaum), skirt mnfrs, 314-316 E Water.
Friesch Wm, horseshoer, 284 National av.
Frisby Almah J, phys, 551 Jackson.
Frisch Frederick G, cutlery, 451 Grove.
Frisch John, saloon, 1222 Teutonia av.
Fritsch Charles, hardware, 503 11th av.
Fritsch Philip, harness, 135 Clinton.
Fritsche Charles W, saloon, 622 National av.
Fritsche Joseph, barber, 1604 Chestnut.
Fritschel Rev Herman L, 340 24th.
Fritz Bernard, grocer, 712 State.
Fritz Gustav A, grocer, 712 State.
Fritz Oscar M, lawyer, 802 Wells bldg.
Fritze Oscar, hardware, 718 Walnut.
Fritzsche Richard, carp, 1520 State.
Frodermann Fred, barber, 2522 Lisbon av.
Frodermann Herman, painter, 2324 Vliet.
Frodermann May, bakery, 2723 Sycamore.
Frodermann Wm, painter, 2723 Sycamore.
Froede Albert, notary public, 780 3d.
Froede & Bodenstab (Albert Froede, Henry H Bodenstab), lawyers, 780 3d.
Froedert Bros, Wm Froedert pres, grain, 518 Chestnut.
Froehlig Anton, saloon, 608 E Water.
Froelich Fred, barber, 310 Greenfield av.
Froemming Ernst J, grocer, 759 9th.
Froemming Gottleib J, cigar mnfr, 767 Teutonia av.
Froemming & Dettmann (Julius W Froemming), undertkr, 2331 Fond du Lac av.
Froemming & Son (Herman and Paul), undertkrs, 813 3d.
Frohbach Cigar Co, H O Frohbach sec and treas, 201 Grand av.
Frohne Max A, grocer, 406 E North av.
Frohrieb Ernst, saloon, 598 Grove.
Fromm Herman, tailor, 1712 North av.
**FROMM OSCAR G, Carpenter,** Contractor and Builder, 892 5th. (See page 761.)
Frosch Mrs Katie, saloon, 1101 Chestnut.
Frosh Bros, tailors, 85 Mason.
Frost F S & Co (F S Frost, F G Badger), grain comn, 82 Michigan.
**FROST & FROST (Edward W and Robert L),** Lawyers, 1201-1206 Wells Bldg.
Fruit Dispatch Co, C N Esteur mngr, 419 Iron blk.
Fruth Michael G, confr, 2404 Cherry.
**FRY E GERTRUDE, Cashier Mutual** Benefit Life Ins Co of New Jersey, Office 58-59 University Bldg.
**FRYE MICHAEL, Shaving and Hair-**Dressing Parlor, 218 Sycamore.
**FRYE M & Co (Michael Frye),** Cockroach Exitor, The House Keepers Friend, a Sure Exterminator of Cockroaches, Water Bugs, Red Ants, Positively Guaranteed, Office 218 Sycamore. (See page 757.)
Fryer Abraham, 2d hd goods, 127 Reed.
Fryer Abraham, shoemkr, 204 Wells.
Fryer Frank, confr, 1017 Winnebago.
Frymark Paul, grocer, 1014 11th av.
Fuchs Alfred, jeweler, 1403 Green Bay av.
Fuchs Christopher, meats, 2001 Cherry.
Fuchs Edward J, barber, 157 Clinton.
Fuchs Frank H, saloon, 310 Grand av.
Fuchs Josephine, dressmkr, 459 28th.
Fuchs Laura, dressmkr, 608 Chestnut.
Fuchs Wm N, saloon, 322 4th.
Fuchs & Hentschel (Alfonzo C Fuchs, Arthur Hentschel), jewelers, 430 Grand av.
Fuechsel Edward B, shoes, 1045 Teutonia av.
Fueger Bros (Max and Wm), saloon, 1202 Chestnut.
Fuhrmann Emma, milliner, 491 Washington av.
Fuhrmann George A, tailor, 550 12th.
Fuhrmann Nicholas, propr Viaduct Hotel, cor 6th and St Paul av.
Fuhrmann Theresa, dressmkr, 670 15th.
Fuhrmann & Co (Emma and Mary Fuhrmann), millinery, 1242 Kinnikinnic av.
Fuhrmann & Hill (Nicholas Fuhrmann, Wm Hill), restaurant, 228 Grand av.
Fuldner Henry C, mngr Universal Bearing Metal Co, 230 Grand av.
Fuldner Louis, phys, 331 Grove.
**FULDNER L & CO (Herman Fuldner,** W H Grau), Wholesale Wines and Liquors, Etc, Distillers and Importers, 186-188 Reed.
Fuller Candy Co, Wm Fuller pres, J D Fuller sec, 256-258 Grove.
Fuller Edward B, dentist, 17-18 Cawker bldg.
Fuller Harry S, mngr Washington Life Ins Co, 415 Pabst bldg.
Fuller-Warren Co, H A Viets pres, C W Jones sec, stove mnfrs, 32d cor Wright.
Fuller Wm W, pool, 396 E North av.
Fulton Frank D, lawyer, 120 Wisconsin.
Funck Bertha, hair goods, 356½ Grove.
**FUNKE FRANK, Propr F Funke Steam** Trap Co, Steam Traps and Injectors, 526-528 Commerce. (See adv opp Classified Steam Trap Mnfrs.)
**FUNKE F STEAM TRAP CO, Frank** Funke Propr, Mnfrs Steam Traps and Injectors, 526-528 Commerce. (See adv opp classified Steam Trap Mnfrs.)
Funking Alfred, meats, 391 21st av.
Furch Fred, barber, 2 New Insurance bldg.

Use Milwaukee Solvay Coke For MANUFACTURING PURPOSES.
MILWAUKEE COKE & GAS CO. 21-26 UNIVERSITY BLDG., MILWAUKEE, WIS.
(See adv. opp. Coke Mnfrs.)

**Cut over and Hardwood Lumber Lands for Sale**
In Barron and Washburn Counties, Wis.
**JAMES ATKINSON, Rice Lake.** Phone 86. (See adv. p. 7.)



**AUG. BARTZ,**
BRICK AND FRAME HOUSE
**MOVER AND RAISER,**
Safes, Boilers and Machinery Moved.
"Iron Construction."
309 Sixteenth St.
MILWAUKEE, - WIS.
Telephone Red 9751

Parties having anything to do in our line are requested to call on us for estimates.

**MILWAUKEE IRON AND WIRE WORKS**
**CHARLES AST, Proprietor.**

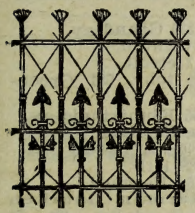

MANUFACTURER OF ALL KINDS OF
**Iron and Wire Work,**
Iron and Wire Fencing, Window Guards, Garden Benches. Railings, Flower Stands, and all Work for Buildings.
604 First Avenue, - - MILWAUKEE, WIS.

**AN EXCLUSIVE ELECTRICAL FIRM.**
"Everything You Need in Electricity"
DYNAMOS, MOTORS, ELECTRICAL MACHINERY REPAIRS,
ELECTRICAL SUPPLIES, ARMATURE WINDING,
ELECTRICAL CONSTRUCTION ELECTRIC LIGHT & POWER PLANTS.
When in the Market Just Consult
**BLOMKUN ELECTRIC COMPANY,**
"ALWAYS RELIABLE."
151 Reed St., - MILWAUKEE, WIS.

LESLIE A. BOLLENBACH FRANK VAN DE KAMP.
Telephone Main 1569.
**BOLLENBACH & VAN DE KAMP,**
PRINTERS AND ENGRAVERS,
381 East Water St. , , , , , MILWAUKEE, WIS.

**MISSOURI PACIFIC R'Y.** } **Best** *ROUTE FROM St. Louis . . to all Points West . . and Southwest.*

**PATENTS** R. W. LOTZ, Registered Patent Attorney, Metropolitan Block, Chicago, Ill. Patents Obtained, Trade-Marks Registered. Free Booklets on Request.



P. C. PHILIPP & CO. Machinists and Pattermakers
Special Machinery Built and Designed. General Repairing.
Dies and Stampings. Experimental Work. Brass Patterns.
Corner 33d and Vliet Streets. Milwaukee, Wis.
TELEPHONE CONNECTION.

Furkert Herman F, cigar mnfr, 1014 Weil.
Furlong Francis T, broker, 52 Mitchell bldg.
Furlong Wm E, lawyer, 146 New Ins bldg.
Furr Sherman S, chiropodist, 207 Grand av.
Furtmann Henry, baker, 906 36th.
Fus Bros & Co (Frank F, Michael P and Joseph Fus), cement sidewalks, 598 22d av.
Fuss Mrs Caroline, midwife, 325 Locust.
Gabriel John, orchestra, 563 Lapham.
Gabriels Rev Leo Francis, 275 Greenbush.
Gabrielson Mrs Carrie, midwife, 439 Reed.
Gacicia Joseph, saloon, 141 Detroit.
Gaebler Frank, barber, 973 7th.
Gaenslen Bros (Julius and Charles), leather, 345 3d.
Gaertner F Hermann, shoemkr, 1806 State.
Gaethke Wm, saloon, 1432 Green Bay av.
Gaffney James, livery, 213 21st.
Gaffrei Herman, mason, 1353 6th.
Graffry Charles, mason, 1020 N Pierce.
Gage Correl E, dentist, 861 12th.
Gale Mnfg Co, E T Bassett mngr, agrl impts, 290 S Water.
Galentine Frank G, ins adjuster, 20 New Ins bldg.
Galewski Joseph J, saloon, 951 Warren av.
Galgey John, saloon, 188 Erie.
Gaike Paul & Co (Paul Galke), carps, 832 Winnebago.
Gallagher Bridget, notions, 229 Milwaukee.
Gallagher John J, saloon, 89 Wisconsin.
Gallagher Wm E, phys, 727 20th.
Galland-Henning Pneumatic Malting Drum Mnfg Co, Fred Kraus pres, R Nunnemacher sec and treas, cor Virginia and S Water.
**GALLASCH CO THE, Fred Froeck Pres,** Wm Paul Sec and Treas, Mnfrs Mustard, Catsup, Vinegar, Salad Oils, Pickles and Sauces, 298 Milwaukee. (See left bottom lines and page 757.)
Gallob Frank, saloon, 824 N Water.
Gallogly Mary, grocer, 468 Oakland av.
Galloway & Peters (John Galloway, H Peters), confrs, 202 E Water.
Gallun A F & Sons (August F, Albert F and Arthur H), tanners, 1000 N Water.
Gallum Fred, tinner, 513 E Water.
Gallum Herman, hdw, 3228 North.
Ganor J S, shoes, 214 E Water.
Gandrey Albert F, fish, 805 Buffum.
Ganhs Otto, baker, 1248 Center.
Ganiere Casper (Acme Grocery Co), 2401 Vliet.
Ganing Rosalia, midwife, 580 36th.
Gans Samuel T, tailor, 2410 Cold Springs av
Garbrecht Helen H, notary, 647 3d.
Garbutt Wm J, phys, 555 Walker.
Garcicia Joseph, saloon, 141 Detroit.
**GARD JOHN C, Resident Mngr Remington** Typewriter Co, 385 E Water. Tel Main 1321.
Gardere & Schmidt Co (A Gardere, Edward V Voelker, A J Schmidt), cigar mnfrs, 183 3d.
Gardner A H & Co, mnfrs' agts, 380 E Water.
Gardner Thomas, painter, 2518 Sycamore.
Garens George & Co (George, Wm C and George E Garens), clothing, 2812 North av
Garland Albert M, grocer, 1205 Scott.
Garland Mrs Mary H, confr, 629 Greenfield avenue.
Garner Bros (Clarence A and Frank C), grocers, 851 Astor.
Garny Frank, real est, 290 3d.
Garrett George W, propr Lake View House, C & N W station.
Garstecke Frank, music tchr, 1054 5th.
**GARTENSTEIN PROF J, Skin Specialist** and Surgical Chiropodist, Office Hours 9 a m to 6 p m, Suite 76-77-78, 105 Grand av. (See page 757.)
Garton Mrs Lena, saloon, 937 Kinnikinnic av.
Gartzke Bros (Albert E and Otto R), hardware, 188 Ogden av.
Garvey Stella M, music tchr, 644 29th.
Garvin Jennie M, music tchr, 3518 Mt Vernon av.
Gas Consumers' Association, G W Griffiths mngr, 307 Grand av.
Gassert Felix, mason, 1006 Central av.
Gassner Mrs Elise, confr, 141 3d.
Gately's Credit Clothing Co, J E Newhall mngr, 209 W Water.
Gates Frank J, barber, 231 Grand av.
**GATES J L LAND CO, James L Gates** Pres, Robert L Gates Sec, Farm and Timber Lands, 112 Wisconsin.
Gates Miss Maretta, dressmkr, 494 Milwaukee.
Gathmann Henry, phys, 230 Grand av.
Gatzow Wm, saloon, 402 Clinton.
Gauche Matt, livery, 98 Detroit.
Gaudynski Helen, music tchr, 581 Greenbush.
Gauer John N, barber, 865 Kinnikinnic av.
Gauger Edward F, meats, 591 Reed.
Gauger Wm, plasterer, 898 Orchard.
Gaulke Ella, dressmkr, 588 11th.
Gaulke Gotthard, milk, 766 Beecher.
**GAULKE H & CO (Herman Gaulke),** Fine Tailoring Our Specialty, 421 E Water bet Wisconsin and Mason. Tel Main 2331. (See page 763.)
Gaulke Louis C, painter, 863 Cambridge.
Gaulke Wm & Son (Wm and Walter), pianos, 2019 Fond du Lac av.
Gaulke Wm & Sons (Wm, Wm jr and Walter), grocers, 2015 Fond du Lac av.
Gault John H, mngr Rohde Kindergarten Supply Co, Mil near Wisconsin.
**GAVIN MIRROR AND ART GLASS** Works, A M Gavin Propr, Mnfrs Ornamental Glass, 627-629-631 Park. (See adv in classified Glass Mnfrs.)
Gawin Bros (John Gawin, Theodore Singer), hardware, 709-711 Windlake.
Gawin Paul, saloon, 750 2d av.
Gawin Vincent, saloon, 482 Burnham.
Gawronski Valentine, dry goods, 805 Lincoln av.
Gay James H, horseshoer, 886 N Water.
Gazdecki Jacob, carp, 965 Weil.
Gearendis Tony, confr, 433 E Water.
Gearhard Nicholas, confr, 410 E North.
Gebel Ernest, grocer, 1826 Fond du Lac av.
Gebhardt A L & Co (August L Gebhardt), whol leather, 306 E Water.
Gebhardt Carolyn J, music tchr, 770 34th.
Gebhardt Gustav, grocer, 576 Grove.
Gebhardt Jacob, barber, 292 Lake.
Gebhardt Joseph, baker, 333-337 Grove.
Gebhardt Otto, grocer, 651 Greenfield av.
Gedlinski Martin S, teas, 413 Mitchell.
Geerlings Jacob, shoemaker, 928 Galena.
Gegner Ernst E, saloon, 326 Grove.
Gehl M C Co, Peter Brahm pres, M C Gehl sec and treas, creamery supplies, 3020 Meinecke av.

**S. NELSON COMPANY, Fur Skin Dressers and Dyers**
**HIDES TANNED FOR ROBES AND COATS.**
SEND FOR PRICE LIST. 1603-1605 Galena Street, MILWAUKEE, WIS.

**KURZ & ROOT, Consulting Electrical Engineers,**
**Dynamos and Motors of any make remodeled and rebuilt. Armature winding for any system. Duplicate armatures made for any type machine. New commutators made to order and old ones refilled.**
**LONG DISTANCE 'PHONE No. 310.** (See page 11.) **APPLETON, WIS.**



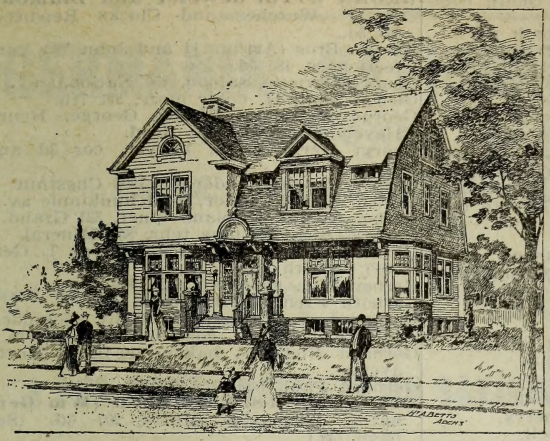

**H. A. BETTS,**
**ARCHITECT**
**AND**
**SUPERINTENDENT.**

HATHAWAY BUILDING
106 MASON ST.

**Phone Connection.**

**Milwaukee, Wis.**

C. N. CASPAR CO.'S
**Book Emporium,**
**431 East Water, Opp. Kirby House.**
**MILWAUKEE, - - WISCONSIN.**

Classics, History, Standard Works, Poetry, Art, Law, Medical, Dictionaries, Scientific, etc. A full line of Blank Books and Stationery. Books of every description bought, sold, and exchanged. Books neatly bound at low rates. "Out of Print," Curious, and Out-of-the-way Books. Catalogues of American, English, German and French Books, FREE.

A. H. CHRISTIE CO.,
**TRUNKS and VALISES**
SOLE RETAILERS (IN MILWAUKEE) OF THE
FAMOUS CHRISTIE PATENT SUIT CASES.
FREE PRESS BUILDING.
98 Wisconsin St. Phone M. 2917. MILWAUKEE, WIS.

W. WILSON. JOHN G. PETERSON. F. H. WILSON.
CREAM CITY CAN WORKS,
Manufacturers of **TIN CANS.**

Also sole makers of the Peterson Patent Ring Brush Cloth Cleaner, for Sieve Flour Bolting Machines.

**South Water and Barclay Streets.** **MILWAUKEE, WIS.**

**Taxidermists** JOHN PETERS & CO., Birds and Fish Mounted. Six Gold Medals Awarded.
2325 State Street, CHICAGO, ILLINOIS. See adv. in Classified Taxidermists.)



JOHN GEIST, Consulting Engineer, 54 Exchange Bldg. MILWAUKEE, WIS.

Gehl N V & Co (Nicholas V Gehl), commission, 271 Broadway.
Gehm Richard, grocer, 3308 North av.
Gehman Mrs Harry, confr, 1329 Cherry.
Gehring George J, grocer, 1911 Hadley.
Gehring Rudolph C, mason, 1041 Holton.
Gehrke Fred, grocer, 152-154 Lloyd.
Gehrke Otto R, barber, 1202 North av.
Geiger F A, lawyer, 818 Wells bldg.
**GEIGER GEORGE & CO (George and** Edward Geiger), Wholesale Grocers, 597-599 3d. Tel North 37. (See page 749.)
Geigerich Catherine, fruits, 1 German mkt
Geil Adam, grocer, 420 1st av.
Geil Louis, carp, 786 Scott.
Geilfuss Carl F, lawyer, 93 Mason.
Geilfuss Edward A, dentist, 809 Goldsmith bldg.
Geis Carrie, dressmkr, 430 Chestnut.
Geis George, saloon, 589 3d.
Geisel Albert G, grocer, 581 3d.
Geisenfeld Jacob, saloon, 528 Vliet.
Geiser Hulda, notions, 420 20th.
Geisinger Engelbert, shoes, 1104 Galena.
Geiskopf Frank, tailor, 1101 Cherry.
Geisler Alvin, meats, 739 Mitchell.
Geisler Theodore, saloon, 114 Buffalo.
**GEIST JOHN, Consulting Engineer, 54** Exchange Bldg, 428 Grand av. (See left side lines and page 731.)
Geistenberger Charles, grocer and drugs, 934-6 Teutonia av.
Gelhaar Albert C, grocer, 509 Washington avenue.
Gelhaar Theodore C, dentist, 636 12th.
Geliski Vincent, saloon, 827 20th.
Gell Peter, confr, 411 Grove.
Geller August, hardware, 2023 Fond du Lac avenue.
Gem Hammock and Fly Net Co The, Wm Kootz pres, Charles Knoernschild sec, 184 Hanover.
Gem Laundry (Elizabeth J Thomas), 348 Milwaukee.
Gem Milling Co, Fred H Magdeburg pres, Julius Zahn sec, Water cor Knapp.
Gem Upholstering Co (John Froemming, Wm Nickel), 858 3d.
Gemolka Mrs Frances, mlnr, 1806 Vliet.
Genengels Josephine, dressmkr, 420 Milwaukee.
**GENERAL CONSTRUCTION CO, H S Pel-**ton Pres, Charles Greengo Vice-Pres, John Bonnett Sec, Andrew P Michie Treas, General Contractors, Office and Works cor 31st and Galena.
General Dredging and Mining Co, Howard VanWyck pres, A J Christmann sec, 82 Wisconsin.
General Paper Co, 1318 Wells bldg.
Gengler John jr, milk, 493 Oakland.
Gengler & Maass (J P Gengler, Herman Maass), creamery, 474 11th.
Gennrich Albert, grocer, 60 Concordia and 1225 Holton.
Genrich Emil B, bicycle mnfr, 1629 Walnut.
Gennrich Ferdinand W F, monuments, 537 19th.
Gentz & Schrader (Charles Gentz, Walter C Schrader jr), wagons, 507 River.
Genz Charles, saloon, 1039 Booth.
Genz Henry L, saloon, 980 3d.
**GEORG OTTO, Jeweler and Diamond** Setter, Watches and Clocks Repaired, 865 3d.
George Bros (Arthur H and John W), confectioners, 185 3d.
George Christie, saloon, 450 National av.
George Emil H, cigar mnfr, 991 7th.
George & Heyer (Frank George, Henry Heyer), furniture, 399 Reed.
Georgi Hermann E, lawyer, cor 3d and State.
Gerber Charles, undertkr, 1205 Chestnut.
Gerber Emil F, tailor, 952 Kinnikinnic av.
Gerber George L, piano tuner, 321 Grand.
Gerber Oscar H, mus tchr, 855 Mineral.
Gerber's Union Orchestra (George L Gerber), 533 6th av.
Gerber Wm, shoemkr, 622 13th av.
Gerboth Fred, tailor, 480 1st av.
Gerendes & Katjafuros (Tony Gerendes, Gust Katjafuros), confrs, 174 Wisconsin.
Gerhard Nicholas, baker, 410-412 E North avenue.
Gerhard Paul, barber, 973 3d.
**GERHARD SUSPENDER CO (Wm Ger-**hard), Suspender Mnfrs, 907 3d. (See page 759.)
Gerhard Valentine, meats, 2318 Fond du Lac av.
Gerhard Wm, men's furngs, 907 3d.
Gerhardt Fred, saloon, 2710 Vliet.
Gerhardt J J & Co (John J and Jacob Gerhardt), cement walks, 2930 Lisbon av.
Gerhardt Mrs Johanna, midwife, 393 Becher.
Gerhardt Lizzie, dressmkr, 2930 Lisbon.
Gerhardt Martin, meats, 2524 Vliet.
Gerke Gustave, saloon, 569 Clinton.
Gerlach Otto, saloon, 759 10th.
Gerlach Wm & Co (George W and Fred E Goss), maltsters, 8th cor Chestnut.
Gerlowski Joseph A, barber, 477 Mitchell.
Gerlowski Theodore, saloon, 407 Mitchell.
Gerlowski Theodore, tailor, 420 Mitchell.
**GERMAN-AMERICAN BANK THE, Ed-**win Reynolds Pres, C F P Pullen Cashier, Banking and Savings Bank, cor National av and Reed, Bay View Branch 932 Kinnikinnic av. (See page 759.)
German-English Academy, Max Griebsch director, 558-568 Broadway.
German Methodist Deaconess Home, 260 20th.
German Society, Herman Ilhardtt sec, 211 State.
**GERMANIA-ABEND POST (Daily), Ger-**mania Publishing Co Publrs, Germania Bldg. (See adv opp page 660.)
**GERMANIA BUILDING, West Water,** Wells and 2d.
**GERMANIA CLINICAL LABORATORY,** Dr Otho Fiedler Director, 309-311 Germania Bldg.
**GERMANIA LIFE INSURANCE CO OF** New York, George C Waller Genl Mngr for Wisconsin, Alfred J Goehz Cashier, Milwaukee Office 510-511 Germania Bldg, Minneapolis, Minn, Office 724 Andrus Bldg.
**GERMANIA NATIONAL BANK THE** (Capital, Surplus and Undivided Profits $350,000), George Brumder Pres, George P Mayer Vice-Pres, Alfred G Schultz Cashier, Martin A Graettinger Asst Cashier, W Water s w cor Wells. (See page 749.)

**Herman Grover & Co.,** BUSINESS BROKERS.
or Write and Get Terms. We Buy, Sell or Exchange. Call
Telephone Main 3013.
4 Metropolitan Bldg. MILWAUKEE, WIS.

THE

# GERMANIA NATIONAL BANK

MILWAUKEE, WIS.

Capital, Surplus and Undivided Profits,
$350,000.00.

Send us all your COLLECTIONS on this point. Quick Returns--Moderate Rates.

3 PER CENT. INTEREST ON SAVINGS ACCOUNTS.

WE ISSUE CERTIFICATES OF DEPOSIT
BEARING LIBERAL INTEREST.

Your Commercial Account Solicited.

WRITE US FOR INFORMATION ON BANKING BY MAIL.

TELEPHONE NORTH 37.

# GEO. GEIGER & CO.

# Wholesale Grocers

597-599 THIRD STREET.
THIRD AND SHERMAN STREETS.

Special Attention to Mail Orders.

Red Crown Canned Goods.

MILWAUKEE, - WISCONSIN.

Tool Making Stamping & Tool Co.
LA CROSSE, WIS.



THE UNION CENTRAL Life Insurance Co., Cincinnati, Ohio
ORGANIZED 1867. Good Reliable Agents Wanted.
Assets, $43,891,738.40 M. D. FETHERS, Gen'l Agent, Southern Wis.
(See Page 7.) MADISON, WIS.

**GERMANIA PUBLISHING CO, George** Brumder Pres, Publrs The Germania and Haus and Bauerfreund, Germania Bldg. (See opp page 660.)
**GERMANIA SONNTAGS POST (Sunday),** Germania Publishing Co Publrs, Germania Bldg. (See opp page 660.)
**GERMANIA THE (Weekly), Germania** Publishing Co Publrs, Germania Bldg. (See opp page 660.)
Gerold Charles M, meats, 722 Winnebago.
Gerretson Waist Co, Angeline Buckner mngr, 816 Goldsmith bldg.
Gerretson Silk Co, R W Garretson pres, silks, 109 Wisconsin.
Gerstel Robert L, saloon, cor 6th and Clybourn.
Gerstenberger Charles, grocer, 936 Teutonia
Gerstetter George, saloon, 602 Chestnut.
Gerstner John, tailor, 189 Reed.
Gertig Carl, saloon, 802 Winnebago.
Gerzewski Frank, saloon, 863 Sobieski.
Gesch Charles A, grocer, 1323 Lisbon av.
Gesch & Son (Charles and Otto), grocers, 799 4th.
Geschu Bernhardt, baker, 596 Lincoln.
Geske Wm, saloon, 602 Hanover.
Geskermann Bros (Henry and John), hardware, 509 2d av.
Geslitski Vincent, saloon, 760 Mitchell.
Gessler Max, prop medicines, 135 Michigan
Gest Charles, meats, 628 State.
Gether Adolpha, mus tchr, 326 Grand.
Gether Mrs Marie, mus tchr, 326 Grand.
**GETHER & DREBERT CO, Mabel** Gether Pres, Charles R Gether Sec, Types and Inks, Electrotypers, Engravers, Printers and Bookbinders' Machinery and Supplies, 91 Huron.
Getmar Charles, dentist, 516 Germania bldg.
Gettelman A Brewing Co, Adam Gettelman pres, Martin L Schultz sec, State w city limits.
Gettelman Louise, dressmkr, 1510 Prairie.
Gettelmann Philip, meats, 2601 Cherry.
Gettling Henry, grocer, 1268 Kinnikinnic av
Getzlaff Henry, barber, 332 Broadway.
Getzlaff H W & Co (Henry W Getzlaff), insurance, 306 Iron blk.
Geuder & Paeschke Mnfg Co, Charles A Paeschke pres, Frank J Frey sec and treas, tinware mnfrs, 15th s e cor St Paul avenue.
Gewalt Frank, notions, 1142 3d.
Geyer John, books, 1391 Green Bay av.
Gezella Lorenz, painter, 945 11th.
Gfroner Mrs Amelia, hair gds, 429 Grand av
Gibowski Joseph, saloon, 1009 7th av.
Gibson Abraham, real est, 490 Russell av.
Giegerich Mrs Katherine, vegetables, 682 Market.
Gielens Henry, tailor, 1408 Vliet.
Gielow Peter, milk, 522 Beulah.
Gierlinski Michael, saloon, 898 Sobieski.
Gierszewska Frances C, dry gds, 853 Racine.
Gieryn Frank, carp, 684 Lincoln.
Giese Edward, saloon, 702 Wind Lake av.
Giese Helen, dressmaker, 1816 Brown.
Giese Mrs Hulda, confr, 420 20th.
Giese Otto H, saloon, 1806 Fond du Lac av.
Giese & Rodenkirch (Fred F Giese, Michael Rodenkirch), carps, 536 29th.
Giesler Edward, drugs, 763 3d.
Gigowsky Frank, grocer, 850 Mitchell.
Gilbert Commercial College, A L Gilbert prin, 106 Mason.
Gilbert Free Kindergarten, Sarah M Frautwein director, 350 Clinton.
Gilbert R & Son (Robert and Arthur W), painters, 929 Walnut.
Gilbert & Christianson (Mary Gilbert, Amelia Christianson), restr, 463 Milwaukee.
Gilbreath Thomas, plumber, 268 Grove.
Gildner Louis, confr, 491 Maryland av.
Gile Rulef H, printer, 386 Brady.
**GILJOHANN EMIL, Pres The Time Indemnity Co,** 610-611 Germania Bldg.
Giljohann Rudolph E ,saloon, 274 3d.
Gill August, coal, 906 Winnebago and 1460 11th.
Gill Peter, saloon, 119 Logan av.
Gill Thomas H, lawyer, 445 Milwaukee.
Gillen Frederick C, phys, 615 Wells bldg.
Gillen Silas Y, mngr S Y Gillen & Co, 808 Goldsmith bldg.
Gillen S Y & Co, Silas Y Gillen mngr, publishers, 808 Goldsmith bldg.
Gillen Wm H, contr, 204 Grand.
Gilles August S, phys, 1005 Greenfield av.
Gillett Margaret H, artist, 467 Milwaukee.
Gillett & Co (Charles Gillett, J Louis Wolf, Wm Van de Kamp), printers, 135 Mich.
Gillette H L, mnfrs' agt, 307 Grand.
Gilman Estate, James Nugent agt, 82 Wisconsin.
Gilmore John L, lawyer, 1340 Wells bldg.
Gilpatrick Martin P, restr, 386 Broadway and 120 Grand av.
**GIMBEL BROS, Isaac Gimbel Pres,** Nathan Hamburger Vice-Pres, Benjamin Gimbel Sec, Murray Guggenheimer Treas, Nathan Hamburger and Louis Gimbel Milwaukee Managers, Dry Goods, Carpets, Curtains, Shoes, House Furnishing Goods, Etc, cor Grand av and W Water.
Ginsburg Isaas, 2d hd goods, 211 Reed.
Ginzel John, grocer, 611 1th.
Girmscheid John F, pipes, 100 Ferry.
Girmscheid J Adam, cigar mnfr, 100 Ferry.
Girtler Mrs Flora E, saloon, 599 Park.
Girtler Frank, saloon, 489 11th av.
Gitzlaff Charles, shoemaker, 1624 Cherry.
Glade Mrs Bertha, grocer, 595 11th av
Glaeser John G, saloon, 2424 Elm.
Glaessner Michael, saloon, 703 Grand av.
Glaisberg Herman, meats, 148 Detroit.
Glander Charles H, contr, 616 8th.
Glanz Mrs Anna, dressmkr, 548 12th.
Glapinski Michael, grocer, 861 12th av.
Glarkhoff Mrs Louisa, confr, 253 Grove.
**GLASIER, KLATTE & EHLMAN (Gilson** G Glasier, Wm A Klatte, A C Ehlman), Lawyers, 303 Germania Bldg. (See adv in classified Lawyers.)
Glass Jacob, dry gds, 403 Becher.
Glass Peter W, adjuster, 285 S Water.
Glass Samuel, saloon, 613 Chestnut.
Glassner Michael, saloon, 703 Grand.
Glawe Annie, dressmaker, 453 24½.
Glazier C W & Co (Charles W Glazier), saloon, 920 3d.
Gleason Wm B, saloon, 602 Cedar.
Gleeson Wm J, saloon, 279 Lincoln av.
Gleissner George, photogr, 116 Michigan.
Gley John C, flour, 487 3d.
Glicher Hans, saloon, 522 12th.
Glick Isaac, grocer, 463 5th.
Glickley Lyllian, designer, 372 Broadway.
Gliefer Hans, saloon, 829 6th.

CEMENT { Milwaukee Cement Co., 7 Plankinton Bldg., Milwaukee, Wis.

**Grand Trunk Railway System.** For Niagara Falls, Toronto, Montreal, Portland, Canada and the East.

**Manufacturing Jeweler and Diamond Setter.**

HEADQUARTERS FOR FINE

WATCHES, CLOCKS, JEWELRY, SILVERWARE AND OPTICAL GOODS.

MILWAUKEE, = = WISCONSIN.

A. F. FILTER, 989 Fifth Street.

JOHN EICKSTAEDT, 25th St. and Keefe Ave.

**EICKSTAEDT & FILTER,**

**Contractors and Builders.**

Estimates on Exterior and Interior Work of all Kinds.
Repairing of all Kinds Promptly Attended to.

**MILWAUKEE, - - - WISCONSIN**

**FRANZ ERTL,**

**COOPERAGE.**

BEER BARRELS, WHISKY KEGS

Choice Wines, Liquors and Cigars Constantly on Hand.

**2432 Brown St., cor. 24½. - MILWAUKEE, WIS.**

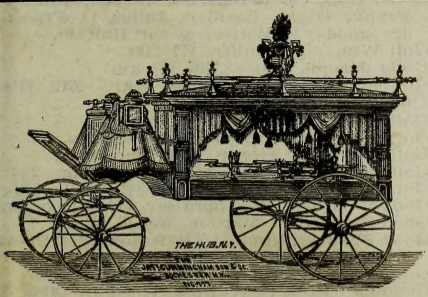


2330 CHERRY STREET,

**WM. C. FEERICK,**

**UNDERTAKING and LIVERY.**

Night Calls Promptly Attended to.

Carriages Furnished for all Occasions.

TELEPHONE WEST 298.

MILWAUKEE, WIS.

**Missouri Pacific R'y.** **Best** ROUTE FROM ST. LOUIS to all Points West and Southwest.

DECORATIONS
ODIN J. OYEN, 116 S. 4th St., LA CROSSE, WIS.
For CHURCHES, THEATRES, RESIDENCES
Designs and estimates furnished for Decorating, Painting and Hardwood Finishing. Foreign and Domestic Wall Paper Fabrics. (See adv. in class Clergymen)



Retail Lumber Dealers, Wholesale Dealers, and Manufacturers of the entire United States, in POLK'S LUMBER DIRECTORY. PRICE, $10.00 CHICAGO, ILL.

Glinberg Peter, dry gds, 3128 North av.
Glinke Henry, meats, 2401 Vliet.
Glisch John, grocer, 786 3d av.
Glisch Joseph, meats, 785 3d av.
Glisch Philip, grocer, 780 3d av.
Globe Cement Walk Co (J Biller), 121½ Davis.
**GLOBE HOTEL, Charles Matter Propr,** cor Wisconsin and Cass. (See page 767.)
Globe Printing Co, M McCanary propr, 232 W Water.
Globe Rent Co, Walter Reitman sec, 96 Wis
Globe Sign Co, J A Chuppar mngr, 122-124 Grand.
Globe Tailoring Co (Charles Reichenbaum) 357 Grove.
Globe Window and Carpet Cleaning Co (Jacob Boser), 1326 Cherry.
**GLOBE WIRE & IRON WORKS (Adolph** Trepte, Horatio T Partington), Mnfrs of Elevator Cabs and Enclosures, Wire and Iron Fences, Bank and Office Railings Iron Work for Buildings, Flower Stands, Etc, Atkinson av bet 10th and 11th. Tel North 157. (See right side lines and page 10.
Glockhoff Mrs Louisa, confr, 253 Grove.
Gloor Rudolph, tailor, 215 Garfield.
Glowienski John, grocer, 1089 5th av.
Gloyer John, carp, 688 Clinton.
Glueck Christian M, meats, 483 Walekr.
Glur Jacob, saloon, 1802 Vliet.
Glysz Peter, drugs, 30 Locust.
Gmeiner Anton, shoes, 1212 Cherry.
Gockel Joseph, publr, 834 36th.
Goddard Wilbur F, dentist, 320 Germania bldg.
Godfrey E R & Sons Co (capital $100,000), F R Godfrey pres, W A Godfrey sec, commission, 257 Broadway.
Goebel Bros (John and Herman), grocers, 377 National av.
Goebel Peter Co (Otto B and Robert P Goebel), cigar mnfrs, 55 Oneida.
Goebel Wm, saloon, 688 E Water.
Goebel & Wolffersdorff (Frederick Goebel, Herman Wolffersdorff), meats, 1115 Vliet.
Goeckermann Herman, tailor, 618 24th.
Goedtke Emil, baker, 900 6th.
Goegeline John, saloon, 2401 Vine.
**GOELDNER JULIUS, Photographer,** Bromide Enlargements, Sepia, India Ink and Water Color Portraits, Exteriors and Interiors of Residences, Commercial Work in All Branches, 33-35 Oneida.
Goelz Bros (Phillip A and Wm Goelz), cigar mnfrs, 404 E North.
Goelz Bros (George and Julius), 3501 Lisbon av.
Goelz Gustav, saloon, 1630 Vliet.
Goelz Philip A, cigar mnfr, 404 E North av.
Goelzer Oscar J, grocer, 330 Ogden av.
Goelzer Peter P, grocer, 548 Bartlett.
Goelzer & Schultz (Wm V Goelzer, Albert Shultz), carpenters, 732 37th.
Goemer Albert, saloon, 717 Center.
Goerke Henry, milk, 1180 18th.
Goerke Simon, bicycles,, 881 3d.
Goerl Anton P, meats, 1205 Burleigh.
**GOERRES PHILLIP COOPERAGE CO,** Phillip Goerres Pres, Fred W Ludwig Treas, n s Fond du Lac av, nr 32d.
Goes Drug Co, Emelia K Goes pres, Gustav Goes mngr, 2402 State.
Goes Michael, artist, 134 Grand av.
Goesch Louise, dressmkr, 2137 Fond du Lac av.
Goese Herman, carp, 746 6th.
Goese Wm & Son (Wm and Wm Goese jr), carps, 744 6th.
Goethke Wm, saloon, 1432 Green Bay av.
Goetsch John F, barber, 411 Greenfield av.
Goetsch Mrs Mary, midwife, 2510 Kilbourn.
Goetsch Mrs Ottilie, midwife, 997 7th.
Goette Wm L, phys, 759 2d.
Goetz Anna, stenographer, 105 Grand av.
Goetz Anton, coal, 924 Winnebago.
Goetz August, baker, 618 Muskego av.
Goetz Frederick J, mnfrs agt, 252 W Water.
Goetz Hugo W, grocer, 1101-1103 Vliet.
Goetz James A, mnfrs agent, 105 Grand av.
Goetz John, confr, 577 12th.
Goetz Julius, barber, 924 Kinnikinnic av.
Goetz Laura, confr, 577 12th.
Goetz Max J, druggist, 2631 Grand av.
Goetze Otto, stove repr, 577 National av.
Goetze Mrs Anna, midwife, 634 9th.
Gokey Mrs Margaret, grocer, 628 St Paul av
Golbeck Charles, tea, 760 Forest.
**GOLD STAMP CO, G H Gottschalk** Pres, John T Faber Vice-Pres and Genl Mngr, Eugene Wuesthoff Sec and Treas, 123 Grand av.
Gold Walter L, lawyer, 105 Grand.
Goldbeg Charles, grocer, 760 Forest Home av.
Goldberg Jacob, cigar mnfr, 1023 Winnebago
Goldenberg Eli, feed, 531 Cherry.
Golden Gate Oil and Refining Co, M D Kelly sec-treas, 14 Wells.
Goldenson Louis, dry goods, 395 11th av.
Goldfish Mrs Tillie, grocer, 472½ 6th.
Goldfish & Jacobson (Morris Goldfish, Morris Jacobson), grocers, 459 6th.
Goldman David, jeweler, 343 Grove.
Goldmann Israel, genl store, 381-387 Grove.
Goldmann & Sons (Abraham, Leopold C and Leo), dry goods, 534-540 Mitchell.
Goldschmidt Meinhardt L, grocer, 696 8th av.
Goldschmidt & Mergenthaler (Hugo Goldschmidt, Jacob Mergenthaler), plumbers, 416 State.
Goldstein Abraham, grocer, 997 Muskego av.
Goldstein Adolph, cigar mnfr, 314 State.
Goldstein Bernhard, cigar mnfr, 594 10th.
Goldstein Louis P, tailor, 123 2d.
Goldstein & Schapiro (Solomon A Goldstein, Sam Schapiro), meats, 451 6th.
Goll Charles & Son (Charles and Charles jr), house movers, 746 21st.
Goll Frank A, plumber, 1227 State.
Goll-Frank Co (Frederick T Goll, John H Frank, Oscar Loeffler, Julius O Frank), dry goods, E Water, w cor Buffalo.
Goll Wm, cigar mnfr, 877 21st.
Golla Joseph, shoes, 1105 1st av.
Gollberg Ludwig, marble wkr, 2631 Bismarck.
Goller George, baker, 910 Racine.
Golley Frank B, phys, 130 Grand av.
Gollnick Paul, grocer, 1106 Lincoln av.
Gollusch Henry, ins, 22 Cawker bldg.
Gonski Casimir, lawyer, 840-843 Wells bldg.
Gonyon Ernest W, appraiser, 120 Wisconsin.
Good Samaritan Mission, 558 E Water.
Good Shepherd Industrial School, North av nr 48th.
Goodall W Herbert, lawyer, 715 Grand av.
Goodman Bros (David and Joseph), furn, 33 Juneau av.
Goodman David, genl store, 402 Grand av.

WE WANT YOUR COLLECTIONS. { Northwestern Col. Agency, 6th Floor Sentinel Bldg, Milwaukee, Wis. Years of experience enables us to give satisfaction in every particular. Experienced collection attorneys retained in each city. Special attorneys sent from home office when desired.

**A. O. COLBY**
"Everything Electrical."

Complete Stock of Electric Light Supplies at Market Prices. Prompt Delivery. LA CROSSE, WIS.

**COLUMBIA PHONOGRAPH CO.**

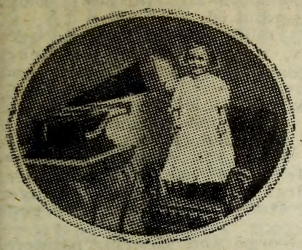

391 EAST WATER ST.

TELEPHONE MAIN 2528.

**CYLINDER and DISC GRAPHOPHONES**

RECORDS and SUPPLIES

Sold on Easy Payments. Call and See Us.

MILWAUKEE, - - WISCONSIN.

**FEIX & GOETHEL,**

**Sheet Metal Works,**

Planing Mill Exhaust Systems, Blow Piping and Ventilating. Slate and Metal Roofing, Fireproof Windows, Cornices, Skylights.

TELEPHONE MAIN 1526.

818 Winnebago Street, - MILWAUKEE, WIS.

**B. FERNANDEZ & BROS.,**

**Spanish Cigar Factory,**

THE FIRST IN WISCONSIN.

All Orders Promptly Filled and Delivered to any Part of the Country.

SPECIAL BRAND "MI-CARMEN," 7 Sizes

TELEPHONE 1966 MAIN.

280 W. Water, - MILWAUKEE, WIS.

EXCHANGE YOUR BUNION FOR WALKING COMFORT

A **FISCHER** SELF-ADJUSTING **BUNION PROTECTOR**

instantly and permanently relieves the pain and enables one to wear an unstretched shoe of the ordinary size. It is a neat little soft leather appliance that **goes over** the stocking inside the same size shoe ordinarily worn without a bunion.

**FREE 10 Days' Trial.** Just send size of shoe—whether right or left—we will send one postpaid. If you are satisfied, send fifty cents. If not, return the protector.

ADDRESS FISCHER MFG. CO., 338 SCOTT ST., MILWAUKEE, WISCONSIN.

FOR SALE BY DRUGGISTS AND SHOE DEALERS.

**PEOPLES TAILORING CO.** FINE TAILORING At Popular Prices.

250 & 252 WEST WATER ST., MILWAUKEE.

BEAVER'S Reliable Life Insurance at Cost. Combining the economy of Fraternal Insurance with the Reserve Fund Stability of Old Line Insurance. DEPUTIES WANTED. Ben. E. Wait, Sec., Stoughton, Wis.



W. TOEPFER & SONS, MILWAUKEE, WIS. Tanks, Smoke Stacks and all kinds of Sheet Iron Work

Goodman Minette E, mnfrs agt, 520 Germania bldg.
Goodman Wm E, gas fixtures, 421 Broadway.
Goodrich A S & Co, whol tobacco, 298 E Water.
Goodrich John R, real est, 19 New Ins bldg.
**GOODRICH TRANSPORTATION CO, D** McMillan Genl Agent, ft of Sycamore, Phone Main 985.
**GOODRICH WILLIAM & CO, Proprs** Milwaukee Linseed Oil Works, cor Barclay and Florida.
**GOODWIN HENRY D, Stenographer** and Court Reporter, 1329 Wells Bldg.
Goodwin Mrs J A, undertaker, 519 Grand av
**GOODYEAR RUBBER CO, Walter W** Wallis Mngr, All Kinds of Rubber Goods, 382-384 E Water. (See right top lines and opp classified Belting, and Clothing—Mackintosh.)
Goral Kasimir, saloon, 99 Logan av.
Goralski Vincent, saloon, 44 Wright.
Gorenstein Bros (Max and Solomon), junk, 607 Cherry.
Gorkow Wm, baker, 1370 Fond du Lac av.
Gorlik Philip, saloon, 980 Dousman.
Goron Noel B, architect, 473 E Water.
Gorr Wallace H, dentist, 121 Wisconsin.
Gorskey Mary, saloon, 733 Canal.
Gorski Frank J, druggist, 13 Wright.
Gorski & Kaminski (Frank Gorski, Albert Kaminski), coal, 298 Becher.
Gorsky Wm J, hardware, 38 Clarke.
Goss Charles L, patent atty, 800 Pabst bldg.
Goss Michael, house mover, 421 Farwell.
Gostoettner Raimund jr, cigar mnfr, 815 Winnebago.
Gottfried George, creamery, 661 7th.
Gottlieb Isaac, clothing, 326 Wells.
Gottlieb Samuel, tailor, 174 Wisconsin.
Gottschalk Bros (Wm and Charles), roofers, 959 4th.
Gottschalk Charles, livery, 1220 Garfield av.
Gottschalk J L Co, George M Gottschalk mngr, clothing, 546 Mitchell.
**GOTTSCHALK S W & G H (Siegfried** W and Gustav H), Real Estate, Loans, Insurance and Investments, Property Managed for Non-Residents, Fire Liability, Plate Glass Insurance, 123 Grand av. Phone Main 1318. (See page 732)
Gottschalk Wm, saloon, 430 Wells.
Gouch Dandy D, medicine mnfr, 836 Teutonia av.
Gould Alfred C, genl deputy National Union Fraternal Insurance of Toledo, O, Pabst bldg.
Gould James, express, 138 Oneida.
Gould System, L D Knowles genl frt and pass agt, 114 Wisconsin.
Gove Richard, photogr, 326 Grand av.
Government Heights Land Co (Fred Bjorkquist), 120 Wisconsin.
Gozdziak Stanley, barber, 591 Mitchell.
Graap Wm, cigar mnfr, 837 3d.
**GRABAR HUGO, Saloon, 485 E Water**
**GRAEBNER W H, General Insurance,** Real Estate and Loans, 542 National av. (See page 759.)
**GRAETTINGER MARTIN A, Asst Cashier** The Germania National Bank, W Water s w cor Wells.
Graetz Frederick, baker, 1402 Green Bay avenue.
Graeven Louis & Co (Louis Graeven, Robert Reuter), bakers, 367 National av.
**GRAF FRED, Architect & Superintendent,** Rooms 520-521 Matthews Bldg, cor Grand av and 3d.
Graf Johannes, midwife, 625 Center.
**GRAF JOHN, Brewer of Weiss Beer,** Mnfr of Soda Water, Etc, cor 17th and Greenfield av.
Graf Matthew, meats, 1040 9th.
Graf Otto B, drugs, 1261 National av.
Graf Wm M, carp, 2108 Galena.
**GRAF WM SONS CO, Wm Graf Pres,** Wm Graf Jr Vice-Pres, Julius Graf Sec, Herman Graf Treas, Fred Springer Supt, Cigar Mnfrs, 417-425 7th. (See page 761.)
Graff Bros (George and Henry), painters, 453 Maple.
Graff Carl, saloon, 715 Clinton.
Graff Hubert P, carp, 820 36th.
**GRAHAM CHARLES W, Physician,** and Surgeon, 1017 Kinnikinnic av. Phone 415.
Graham & Wilkins (Mary A Graham, Harriet H Wilkins), scalp treatment, 710 Goldsmith.
Grahame Frank, supt Station A Milwaukee postoffice, 316-320 Reed.
Grahser Jacob M, vegetables, 4 German Market.
Graj Andrew, shoes, 956 Chicago.
**GRAM EDMUND, Sole Manufacturers'** Representative for the Leading Pianos: Steinway, Steck, Everett, Starr, Harvard, Jewett and Gram Pianos and Pianolas, Vocalion Church Organs, 207-209 Grand av
Gramling Henry J, phys, 420 11th av.
Grand Avenue Land Co, 120 Wisconsin.
Grand Av Park Co, F O Van Walkenburgh sec, 120 Wisconsin.
Grand Avenue Tailoring Co (George Klein), 510 Grand av.
Grand Mnfg Co, E A Conway sec-treas, washing machs, 120 Wisconsin.
**GRAND RAPIDS SHOW CASE CO, H E** Purdy Mngr, 1011-12 Wells Bldg.
Grand Theater, J W Kenney & Co mngrs, 186-188 3d.
Grand Trunk Despatch, A C Bowman agt, 91 Michigan.
**GRAND TRUNK RAILWAY SYSTEM,** R G Butler Genl Agt, Foot W Water.
Grand Union Tea Co, Alfred Palm mngr, 216 Grand av.
Grand View Park Land Co, 204 Grand.
Grange Wm, real est, 1004 Kinnikinnic av.
Granite Sidewalk Co, Anthony J Zielinski propr, 935 Windlake av.
Granofsky Wm, glassware, 422-424 Chestnut.
Gransee Mrs Elizabeth, saloon, 1401 Vliet.
Grant Chemical Co, A J Grant pres and treas, Myrtle E Grant sec, stock remedies, 136 Reed.
Grant D M, propr Hotel Marquette, 210 Reed.
Grant Frank J Co (Frank J Grant), meats, 2902 St Paul.
Grant Louetta, music tchr, 222 Locust.
Grant Marble Co, Wm J Grant pres, David E Roberts sec and treas, 27th and Canal.
Grant Sisters (Catherine and Mary), dressmakers, 143 Woodward.
Grapes Samuel F, music tchr, 521 National.

SIGN OF THE BLUE FLAG. Registered ZIMMERMANN BROS. Clothing Co. 384 East Water St., MILWAUKEE, WIS. — RETAIL. —

**Gateway City Steel Tank and Roofing Co.** Sheet Metal Contractors.
LA CROSSE, WISCONSIN. TILE, SLATE and COMPOSITION ROOFS, STEEL CEILINGS



**Clifton House**
JACOB SCHILLING

Cor. Fourth and Chestnut Sts.,
MILWAUKEE, WIS.

TERMS: $1.00 PER DAY
Street Cars From Any Depot Will Reach This Hotel.

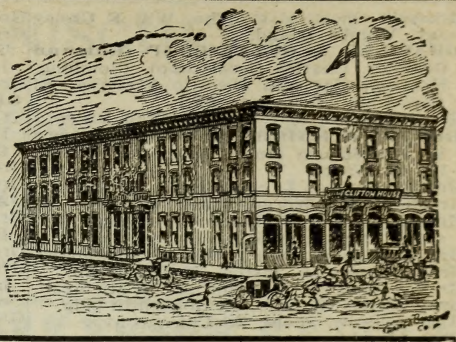

**HENRY FLACH, Jr.**

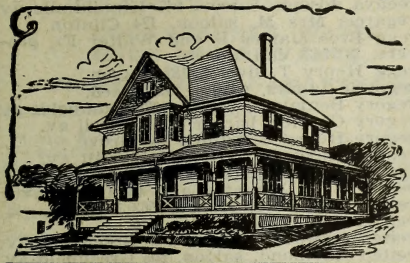

**Carpenter, Builder and Contractor.**

REPAIRING PROMPTLY ATTENDED TO.

722 41st St., MILWAUKEE, WIS.
TELEPHONE 2042 WEST.

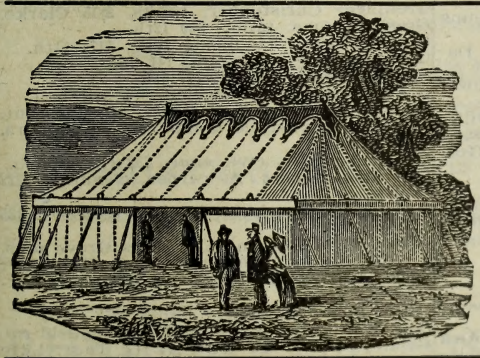

**JOHN FREES,**

MAKER OF
Awnings, Tents,
Flags, Net and Canvas Banners,
Horse, Wagon and Hay Stack Covers.
290 Lake St.
MILWAUKEE, WIS.

FARM LANDS. TIMBER LANDS.

**J. R. FREULER,**
**Real Estate and Investments.**

TELEPHONE MAIN 2834.

320 Grand Avenue, Room 15, MILWAUKEE, WIS.

Agents for Hall's Safes } L. A. MEYER CO. { Vault Fronts, Metal Fixtures
450 E. Water St, Milwaukee.

**The Mutual Benefit Life Ins. Co.,** of Newark, N. J.
Policies after second year are continued in force as long as value will pay for. Cash or paid-up value if preferred.
FRANK L. WILSON, State Agent, 58-59 University Building, MILWAUKEE, WIS.



To obtain a policy that you can change without cost, to meet your FUTURE WISHES you must insure in the....
Northwestern Mutual Life Insurance Company
MURPHY & SURLES, General Agents, MILWAUKEE, WISCONSIN.

Grasselli Chemical Co The, Will E Croley agt, Vogel's Island.
**GRASSLER & GEZELSCHAP (Edmund** Grassler, Charles Gezelschap), Plumbing, Heating, Gas and Electric Fixtures, 214 Grand av. (See page 697.)
Grassmann Alois, shoes, 727½ Van Buren.
**GRATON & KNIGHT MNFG CO, George** W Whitehouse Mngr, Mnfrs of Belting, 111 W Water.
Gratsch Samuel I, cigar mnfr, 495 7th.
Grattenthaler George, baker, 463 12th.
Grau Mountain Oil Mnfg Co, August Giesecke propr, 1489 25th.
Graves E Annie, hair goods, 413 Milwaukee.
Graves James A, justice, 82 Wisconsin.
Graves Land Co, S H Hoff sec, 77 Michigan.
Gray Alfred W, phys, 514 Goldsmith bldg.
Gray Andrew, shoes, 956 Chicago av.
Gray Mrs Ida, massage, 207 Grand av.
Gray Nathaniel A, phys, 514 Goldsmith bldg
Gray Paul & Son (Paul and Stanley), saloon, 735 Canal.
Gray R A & Co (R Allen Gray), tailors, 204 Iron blk.
Gray T S Co, T S Gray pres, G M Gray sec, books, 104 Wisconsin.
Gray W H & Bro (W H and W A), well contractors, 307 Grand av.
Gray & Flenner (C H Gray, Neil W Flenner), insurance agents, 204 Grand av.
Great American's Pub Co, Harry Leyser pres, James McGee sec-treas, 97 Wisconsin
Great Atlantic and Pacific Tea Co, H E Davison mngr, 226 Grand av.
Great Eastern Zinc and Lead Co, George F Mannigold pres, A N Love sec, 121 Miller blk.
Great Northern Railway, James Young genl agt, Pabst bldg.
Great Northern Realty Co, Charles R Davis pres-mngr, 97 Wisconsin.
Great Western Cereal Co, Frank Flower mngr, 45 Chamber of Commerce.
Great Western Knitting Co, Morris Miller pres, Philip Bruckner sec, 384 Broadway.
Great Western Tailoring Co (Harry Grabin), 543 E Water.
Grede Adam, shoes, 52 7th.
Grede George & Bro Co, George Grede pres, Henry L Grede sec, carriage mnfrs, 248 Reed.
Greding John N, cigar mnfr, 1119 3d.
Green August D, saloon, 270 Brady.
Green Charles H, teaming, 764 14th.
Green David C, real estate, 69 New Insurance bldg.
**GREEN DAVID D, Galvanized Iron and** Copper Cornices, Skylights, Tin and Slate Roofing, 215 6th. (See adv in classified Cornices.)
Green Frank, drugs, 851 Racine.
Green H S, lawyer, 1315 Wells bldg.
Green J Herbert, real est, 204 Grand av.
Green Sea Turtle Co, Zebulon Pheatt sec and treas, investments, 14 Grand av.
Green Telephone and Electric Mnfg Co The, J H Green pres, Charles Hemsing sec, 171 24.
Green Wm F, saloon, 1420 Vliet.
Green Wm T, lawyer, 14 Grand av.
Greenberg Isidore, optician, 418 Chestnut.
Greenberg James A, pictures, 321 Grand av.
Greenberg Sander, furniture, 312 Chestnut.
Greenberg Solomon, optician, 498 6th.
Greene Alfred, photogr, 657 12th.
Greene Bros & Hansen (George G, Walter T and Emil J Hansen), insurance, 18 New Insurance bldg.
Greene John W, barber, 510 E Water.
**GREENE STAMP AND PRINTING CO** (W A Greene, W F Weir), Producers of Perfect Imitation Typewritten Letters, 428 E Water.
Greene Willard O, real est, 216 Grand.
Greene & Grieb Co (A H Greene, William A Grieb), brokers, 102 Wisconsin.
Greenfield Land Co, A D Agnew sec, 1203 Pabst bldg.
Greening Angus C, lawyer, 185 2d.
Greenslade Foundry Co, Oliver W Greenslade pres, John Greenslade sec, Jackson cor Corcoran av.
Greenthal Alex P, lawyer, 204 Grand av.
Greenwald Emil G, grocer, 733 3d.
Greenwald Mathias, saloon, 407 Howell av.
Greenwood John W, grocer, 617 Grand av.
Greenya Joseph, saloon, 947 Kinnikinnic av
Gregarcis Mrs M, saloon, 124 Clinton.
Gregg Bros (James R and Walter F), grocers, 541-543 Van Buren.
Gregg Henry T, livery, 187 Mason.
Gregorcie Ignatz, saloon, 192 Reed.
Gregory Benjamin, florist, 1339 Humboldt av
Gregory Charles, barber, 175 Howell av.
Gregory Henry B, paints, 404 Grove.
Gregory Mary E, confr, 175 Howell av.
Gregory Wm H, plaster, 812 Jackson.
Greig Charles J, mnfrs' agt, 403 Grand av.
Greiling Reinhold, saloon, 563 11th av.
Greisler John, mason, 548 24½.
Greiten Edward, grocer, 605 Greenfield av.
Greiten Raymond, saloon, 603 Greenfield av.
Grellinger Christopher, books, 2815 Clarke.
Gresl Thomas, tailor, 530 12th.
Gress Edward H, music tchr, 1174 11th.
Gressing Joseph, saloon, 141 2d.
Grether Emil, mason, 767 5th.
Gretzer George J, jeweler, 574 Mitchell.
Greulich Andrew F, real est, 411 Chestnut.
Greulich August Co (John Steben), liquors, 342 4th.
Greulich Oscar, civil engr, 732 Greenbush.
Greuling Robert A, carpet cleaning, 1222 Vliet.
Greve Lithographing Co, J C Bird sec, 135 Michigan.
Greve Show Printing Co, Hans Greve pres, A E Rudloff vice-pres, R G Kohlsdorf sec, Max Greve treas, lithographers, 231-233 7th.
Greve Susanna, notary public, 552 11th.
Grider Andrews B, phys, 327 Greenfield av.
Gridley Dairy Co The, H G Tourtelotte pres, M D Byrne sec, 410 Grand av.
Grieb Edward, real est, 402 Germania bldg.
Grieb Frank, drugs, 851 Racine.
Grieb Henry L, real est, Metropolitan blk.
Griebel Frank L, plumber, 907 Kinnikinnic avenue.
Griebler Thomas, florist, 18 Market Hall.
Griebling Charles, loans, 326 Grand av.
Griebling & Schmidt (John Griebling, Herman Schmidt), contrs, 681 Van Buren.
Griess Robert, baker, 769 Hubbard.
Griffin, Johnston & Worden (James F Griffin, Frank H Johnston, Lucian R Worden), lawyers, 322 Reed.
Griffin Wm, confr, 558 Greenfield av.
Griffith John W, saloon, 861 21st.
Griffiths Wm S, dentist, 331 Grove.

**The Gallasch Co.**
MANUFACTURERS OF
MUSTARD, CATSUP AND VINEGARS
298 MILWAUKEE STREET,
MILWAUKEE, - WIS.

**C. P. & J. LAUSON,** MANUFACTURERS OF **GAS and GASOLINE ENGINES.**
**103 WEST WATER ST., MILWAUKEE, WIS.**

# HENRY DANISCHEFSKY

MASON AND GENERAL CONTRACTOR,

1060 Eighth Street, Milwaukee, Wis.

Telephone Connection.

## FRYE & CO.'S COCKROACH EXITOR,

**The Housekeeper's Greatest Friend**
**A Sure Exterminator for**
**COCKROACHES, WATER BUGS AND RED ANTS.**
**POSITIVELY GUARANTEED.**

M. FRYE & CO., COCKROACH EXITOR:

A sure Exterminator of Cockroaches, a non-Poisonous and Ordorless Powder which it is safe to use anywhere. We guarantee every pound we sell. It is put up in 1, 5 and 10 pound cans, at the nominal sum of $1.00 per pound sent to any address. All charges prepaid on 5 pounds or over at 75c per pound. We also take contracts for ridding places of the vermin and guarantee such work for one year and in such cases do not ask for any money until the work is satisfactorily done. Address, M. FRYE & CO.

**Phone 9701 White** **218 Sycamore St, MILWAUKEE, WIS.**

FRED. FROECK, President. WM. PAUL, Sec'y and Treas.
TELEPHONE MAIN 1688.

## The Gallasch Co.,

(INCORPORATED.)
MANUFACTURERS OF
MUSTARD, CATSUP AND VINEGARS

**Worcestershire Sauce, Pickles, Spices, Preserves, Maple Syrup, Honey, Salad Oil, Bluing, Ammonia, Etc.**

298 Milwaukee Street, MILWAUKEE, WIS.

## RHEUMATISM POSITIVELY CURED.

Write for a Free Trial Treatment of my Wonderful New Discovery for all kinds of Rheumatism. It matters not how long you have suffered or how old you may be, 20 or 80 years of age, I cure all and every one. Write TODAY for a FREE TRIAL to

**Prof. I. S. GARTENSTEIN,**
(Pupil of Prof. Lacharin, Moscow, attendant of Alexander III, Czar of Russia).

**105 Grand Avenue, - - - - MILWAUKEE, WIS.**

60% of the Fancy Cheese in United States produced in Wisconsin. For fine dairy farms, write **Benson & Anderton,** Milwaukee, Wisconsin.

H. C. Miller Co. 342-6 Broadway, Milwaukee, Wis.
Blank Book Makers.
Labor Saving Office Devices. | Removable Leaf Ledgers | Order Sheets . . . Holders, Binders.
(See adv. in Milwaukee.)



Grim Frank, saloon, 425 3d.
Grim T J, agt Burlington Coal and Coke Co, Pabst bldg.
Grimm Mary U, midwife, 1060 Island av.
Grindell Clara L, dermatologist, Wells bldg
Grings John, tailor, 718 7th.
Grinker & Geisenfeld (Wm Grinker, Louis Geisenfeld), clothing, 559 E Water.
Gritt C H, agt s s branch Am Exp Co, 398 National av.
Grob Arthur R Y, phys, 405 Grove.
Grobben Bros (Louis J Grobben), oysters, 523 Grand av.
Grobben Emma, harness dlr, 321 Grand av.
Grocer's Roasting Co (Lawrence M Andrews), 121 Buffalo.
Grocholski Frank, saloon, 1928 St Paul av.
Grodte John L, saloon, 867 Kinnikinnic av.
Groegher Charles A, blksmith, 832 Winnebago.
Groeling Wm H, grocer, 1041 Teutonia.
Groeschel Jacob H, furnaces, 1513 Lloyd.
Grogan John, express, 113 4th.
Grogan Patrick J, milk, 2611 Sycamore.
Grogan Thomas P, plumber, 407 E North av
Groholski Frank, saloon, 1928 St Paul av.
Grohowsky Emma, propr Chamtron French Dyeing Co, 557 E Water.
Gromacki Stanley, saloon, 727 1st av.
Grondkowski Oliver, meats, 984 5th av.
Grootemat Abraham L, notary public, 1337 Green Bay av.
Grootemaat & Co (Mrs Ida, Martha and Wm Grootemaat), grocers, 1929 Cherry.
Grosch Jacob, blksmith, 601 E Water.
Groshell Charles, confr, 1227 National av.
Grosjean Wm G, hardware, 3125 Lisbon av.
Gross Christopher T, meats, 40 Juneau av.
Gross Coal Co (Frank, Adam and Joseph Gross), 49 1st av and 306 3d.
Gross Edwin J, lawyer, 82 Wisconsin.
Gross F C & Bros Co, Fred C Gross pres, meats, Canal cor Muskego.
Gross Joseph, meats, 2455 Center.
Gross L Herman, grocer, 846 Van Buren.
Gross P A & Son (P A and A G A), whol milliners, 386 Broadway.
Gross Philip, butter, 929 Center.
Gross Phillip Hardware Co, Phillip Gross pres, C E Mueller sec, 126 Grand av.
Gross Samuel, restaurant, 224 3d.
Gross Valentine, undertaker, 2201 Center.
Gross Wm A, carpenter, 1067 10th.
Grosse Fred, barber, 577 E Water.
Grosse Max, saloon, 30 Juneau av.
Grossenbach A & Co (August, R L, C W and Fred Grossenbach), commission, 299-301-303 Broadway.
Grossenbach Anna Thon, dentist, 105 Grand avenue.
Grosser Julius, grocer, 361 Clinton.
Grossman Wm & Co (Wm Grossman), whol coffees and teas, 274-276 E Water.
**GROTENRATH FRED, Elevating.** Conveying and Power Transmitting Machinery, Contracting Millwright, 111 W Water. Tel Main 497. (See adv in classified Machinery.)
Groth Henry, harnessmaker, 382 Grove.
Groth John A F, lawyer, 35-36 Cawker bldg
Grothe Wm, mach, 1155 3d.
Grotjan Wm F, phys, 714 Lloyd.
Grottner Frank, saloon, 1102 Walnut.
Grove Land Co, Adam Dietz pres, J M Schneider sec, 493 Mitchell.
**GROVER HERMAN & CO, Herman** Grover Pres and Treas, Otto Krebs Sec and Mngr, Business Brokers, 4 Metropolitan Bldg. (See left bottom lines and page 765.)
Grube Edward, saloon, 621 3d.
**GRUBER JOSEPH M, Architects, Engineers** and Draughtsmen's Designs Copied in All Colors, Electrical or Sun Process, Mounting Maps, and Drawing Material, 6th floor Alhambra Bldg. 326 Grand av
Gruber Karl, grocer, 2440 Lisbon av.
Gruber Louis, coal, 635 7th.
Gruber Wm G & Co (Wm G Gruber), whol cigars, 221 Germania bldg.
Grucza John, saloon, 60 Lee.
Grudzielanek Lawrence, saloon, 1092 3d av.
Gruehn Herman, carp, 2448 Concordia av.
Gruehn Leopold, carpenter, 651 24½.
Gruel Wm, grocer, 923 5th.
Gruendler George Sons (Arthur and Edward), carps, 481 Broadway.
Gruenewald Charles, saloon, 538 2d av.
Gruenewald Emil G, teas, 733 3d.
Gruenewald Herman J, saloon, 58 10th.
Gruenewald John J, real est, 508 12th av.
Gruenewald Mrs Helen, grocer, 508 12th av.
Gruenwald Charles, mason, 1907 Cold Spring avenue.
Gruenwald Mrs Margaret, saloon, 300 Mineral.
Gruenweller Henry B, grocer, 1247 Richards
Gruettner Rudolph C, dentist, 420 11th av.
Gruhl Sash and Door Co, Frederick J Gruhl pres, Wm H Gruhl sec, Stewart nr Kinnikinnic av.
Grund Fred, meats, 1223 Scott.
Grundkowski Albert, meats, 984 5th av.
Grundman Erna, music tchr, 180 Knapp.
Grundmann Minnie, dressmkr, 866 N Water
Grundmann Phillip, coal, 496 5th.
Grundmann & Artus (Henry Grundmann, John Artus), barbers, 19 Clybourn.
Grunitz Alfred, meats, 502 Wells.
Grunitz Alvin G, meats, 163 Huron.
Grunze August, mason, 1240 3d.
Grzechowiak Mrs Kate, midwife, 685 Windlake av.
Gstottner Raimund, salcon, 817 Winnebago
Guarantee Cement Construction Co (August Kahlo), 325 Germania bldg.
Guarantee Loan Co, loans, cor 3d and State
Guaranteed Credit Co, Wm H M Palmer mngr, 431 Milwaukee.
Guardalabene Vito, barber, 162½ Detroit.
Gubbins Silas, wall paper, 1020 Kinnikinnic avenue.
**GUDEX VALENTINE A, Physician and** Dental Surgeon, Practice Limited to Diseases of Mouth, Nose, Throat and Dental Surgery, room 2 Metropolitan Blk. Tel connection. Residence 186 Lee.
Gueltner Carl, music tchr, 1617 Brown.
Guelzow Herman, baker, 506 6th av.
Guenther August, grocer, 920 Locust.
Guenther Louise, music tchr, 732 5th.
Guenther Mary, confr, 856 3d.
Guenther Otto, cigar mnfr, 732 5th.
**GUENTHER & GOEBEL (Alfred Guenther,** Rudolph Goebel), Builders of Bowling Alleys, Billiard and Pool Table Supplies, Repairers of Billiard and Pool Tables, 113 Martin. (See page 743.)
Guentner Joseph, saloon, 760 3d.

Folding Paper Boxes of all kinds.
185-191 Milwaukee Street, - - MILWAUKEE.
Memorial Box Folding Company
KRUS ENGRAVING CO. DESIGNING HALF-TONE ZINC-ETCHING
EVENING WIS. BLDG. MILWAUKEE

**Interior Woodwork Co.**
Cor. Park St. and Fifth Ave. Tels. South 37 and 38.
MILWAUKEE, WISCONSIN.

ASK FOR OUR FIGURES ON
DOOR AND WINDOW
**SCREENS**
IN STOCK AND TO ORDER.



**The Employers' Liability Assurance Corporation Ltd.,**
OF LONDON, ENGLAND.
The PIONEER of Liability Insurance in the WORLD.
$1,692,414.53 deposited in the U. S. for the benefit of its U. S. Policy Holders.
SAMUEL APPLETON, Manager, Boston, Mass.
LIABILITY, ACCIDENT, FIDELITY, HEALTH.
W. T. and LOYAL DURAND, General Agents,
377 Broadway, - : MILWAUKEE, WIS.

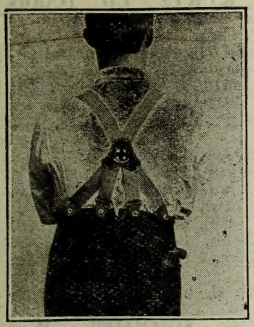
Style No. 1.
Elastic Web Ends.

**SOLID COMFORT**
can only be had when wearing
**"The Gerhard Suspender,"**
**Perspiration Proof.**
Will outlast three other pair.
EVERY PAIR GUARANTEED FOR ONE YEAR.
Will replace any part wearing out within that time.
**The Best Police Suspender.**
PRICE: Single Pair 75c—½ doz. by Mail, $3.36. By Express $3, Charges Collected. Send Express or Post Office Money Order. Drop Postal for Catalogue.
MANUFACTURED BY
GERHARD SUSPENDER CO.,
907 Third Street, - - Milwaukee, Wis.

Style No. 2.
Leather Side Ends.

EDWIN REYNOLDS, President.
WM. D. GRAY, Vice-President.
GEO. L. PULLEN, Ass't Cashier.
CHAS. F. P. PULLEN, Cashier.
F. F. RIEDEL, Ass't Cashier.

**THE GERMAN AMERICAN BANK,**
CAPITAL STOCK, - $250,000.00.
Deuster Block, Corner National Avenue and Reed Street, - - - **Milwaukee, Wis.**

DIRECTORS:
EDWIN REYNOLDS, President.
WM. D. GRAY, CHAS. F. P. PULLEN, Cashier. F. F. RIEDEL, Ass't Cashier,
SAMUEL WRIGHT, HENRY J. MILLMANN, C. S. OTJEN,
GEO. L. PULLEN, EDGAR L. WOOD, C. J. STUMPF.
CORRESPONDENTS: First National Bank of Chicago. Chase National Bank of New York.
BAY VIEW BRANCH, Cor Kinnikinnic and Lincoln Aves. F. F. RIEDEL, Manager, ROBT. H. RIEDEL, Assistant Manager.

**W. H. GRAEBNER,**

**General Insurance, Real Estate,**

**AND LOANS.**

**542 National Avenue,** Phone 141 South. **MILWAUKEE, WIS.**

R. G. DUN & CO., COLLECTION DEPARTMENT } JAMES A. ROWE, Mgr. COLLECTIONS MADE IN ANY PART OF THE UNITED STATES AND CANADA. Room 332 Wells Building. MILWAUKEE, - - WIS.

BREWERS' School and Scientific Station for Brewing.
Hantke's Brewers' School and Laboratories, 644-646 BROADWAY, MILWAUKEE, WIS.



**GUENZEL BROS (E J and F J Guenzel)**, Hats, Caps and Men's Furnishings, 680 3d.
Guequierre Abraham, milk, 582 11th.
Guettel Albert, grocer, 1821 Meinecke av.
Guetz August, saloon, 2037 Fond du Lac av.
Guetzke Ferdinand, grocer, 2221 Lisbon av.
Guetzkow Charles, carp, 185 13th.
Guetzkow Herman A, contr, 555 3d.
Guetzlag Robert, cigars, 128 Oneida.
Guetzlaff Wm, saloon, 928 Hadley.
Gugel Frank H, lawyer, 204 Grand av.
Gugler Gretchen, mus tchr, 587 Frederick.
Gugler Lithographing Co, Julius Gugler pres, O V Guglar sec and treas, Broadway cor Ogden av.
Guillemin Victor, civ engr, 706 Pabst bldg.
Guise Gottlieb, baker, 1602 Cherry.
Gulbranson John shoemkr, 389 11th.
Gulczynski Ludwig, shoemkr, 629 Rogers.
Gulski Rev Hyacinth (Catholic), cor 10th av and Becher.
Gummerman & Gardner (George Gummerman, George Gardner), photogrs, 360 Grove.
Gump Theresa, dressmkr, 1122 Cherry.
**GUMZ ALBERT E, Machinist and Patternmaker**, Blacksmithing and Repairing Machinery a Specialty, 261-263 3d.
Gumz Albert H, meats, 915 National av.
Gumz August W, grocer, 509 4th av.
Gumz R & Co (Rudolph Gumz, Joseph Schaaf, Julius Michels), meats, Muskego av and Canal.
Gunkel Mrs Bertha, midwife, 512 20th.
Gunkel Robert, paper stock, 510 Potter.
Gunther Adolph W, wines, 135 Oneida.
Gurlik Phillip, saloon, 980 Dousman.
Gurrath George, confr, 696 20th.
Guschl Joseph, carpenter, 875 28th.
Gust Adolph, saloon, 1221 Clybourn.
Gustmann Mrs Beata, grocer, 504 17th.
**GUTENBERG PRINTERY THE, Franz** D Hake Propr, Art Printer, 499-501 Broadway. (See adv in classified Printers.)
Guterson Victor R, saloon, 319 11th.
Gutsch Brewing Co, Fred A Biettcher mngr, 321 Mineral.
Guthat Albert W, architect, 647 6th av.
Gutknecht Wm & Son (Wm and Wm jr), contrs, 1069 8th av.
Gutsch Fred D, barber, 93 Locust.
Guttensein Bros (Sidney F, Bernard C and Emanuel), sale stable, 1022 Cherry.
Gutwald Rudolph, furn, 1487 Green Bay av
Gutzke Wm, baker, 1030 23d av.
Guy Benjamin W, grocer, 545 Broadway.
Haas August W, meats, 211 Howell av.
Haas Ernst, saloon, 2928 Vliet.
Haas Julius H, saloon, 569 National av.
Haas Maggie, dressmkr, 927 8th.
Haas Wm, grading, 1151 21st.
Haasch Eric, florist, 782 3d.
Haasch Herman, blksmith, 1407 Vliet.
Haasch Robert, saloon, 379 4th.
Haase Charles F Coal Co, Otto Gelhaar pres, Wm F Bartlett sec and treas, 703 N Water.
Haase Mrs Wm, milliner, 1802 Fond du Lac avenue.
Haase & Co (Robert Haase), patent medicines, 1487 25th.
Habegger Frederick, saloon, 890 32d.
Habenstreit & Badtelt (Emil Habenstreit, Wm Bartelt), whol furniture, 2245 Vliet.
Haberer August, saloon, 2301 Vliet.
Haberla Charles, barber, 178 Biddle.
Haberla Emil H, phys, 923 Island av.
Habermann Mrs Dina, dressmkr, 550 Muskego av.
Habermehl Eugene, plumber, 702 3d.
Habermeyer Valentine, grocer, 2448 Cherry.
Habes Frank, saloon, 293 S Pierce.
Habhegger Theodore, blksmith, 568 Market
Hach Casper, baker, 927 Kinnikinnic av.
Hacha & Co (Wenzel Hacha), marble works, 656 Madison.
Hachfield August C, electric supplies, 447 12th.
**HACHMANN ART GLASS CO, August F** Hachmann Pres, H H Troy Vice-Pres, Leo J Trojanowski Sec and Treas, Mnfrs Art and Leaded Glass, cor Reed and Oregon. (See opp classified Art Glass.)
**HACHMANN & KURTZ CO (Claus** Hachmann, Marx Kurtz), New Process Cleaning, Gloss Taken Out of Old Garments, Mnfrs of the Electric Shoe Polishers, 533 3d. (See page 763.)
Hackbarth Albert, saloon, 905 24th.
Hackbarth Charles A, baker, 372 Lincoln av
Hackbarth Charles F, marble works, 1342 Teutonia av.
Hackbarth Delia, dressmkr, 767 8th.
Hackbarth Emil, baker, 425 hCestnut.
Hackbarth Herman, saloon, 2304 North av.
Hackbarth Otto G, lawyer, 343 3d.
Hackendahl Drug Co, Otto Hackendahl manager, 607 Jackson.
Hackendahl Drug Co, H Hackendahl sec, 480 National av.
Hackendahl Rudolph R, barber, 3211 Lisbon avenue.
**HACKENDAHL & SCHMIDT, Wm** Hackendahl, Joseph Schmidt), Architectural Iron Works, All Kinds of Beams, Channels, Columns and Fire Escapes for Buildings, 1515-1523 St Paul av. (See adv in classified Architects.)
Hacker Albert C, dentist, 451 Murray av.
Hacker John, contr, 727 35th.
**HACKETT EDWARD P (Hackett & Hoff)**, 77 Michigan.
Hackett James H, phys, 128 Wisconsin.
Hackett James M, dentist, 1721 Clybourn.
**HACKETT W J, Dist Mngr Continental** Casualty Co, 915 Pabst Bldg.
**HACKETT & HOFF (Edward P Hackett, Stephen H Hoff)**, Real Estate, Investments, Surety Bonds, Steamship Agents and Insurance (Fire, Accident, Plate Glass and Burglary), 77 Michigan.
Hackl Anton, baker, 821 Teutonia av.
Hadden-Rodee Co, E G Hadden pres, F J Rodee sec, comn, 9-10 Chamber of Commerce.
**HADFIELD HARRY S, Propr The Aberdeen**, Family and Transient, All Modern Improvements, 909 Grand av.
Hadler C & H (Charles W and Helen), printers, 1532 Fond du Lac av.
Hadler Emma C, dressmkr, 1532 Fond du Lac av.
Hadley Frederick S, dentist, 54 Colby and Abbot bldg.
Haefner Wm E, poultry, 921-925 Scott.
Haefs Fred W, shoes, 731 3d.
Haegle & Altman (Charles Haegle, Joseph Altman), wagonmkrs, cor Canal and Muskego.

Geo. F. Rohn, *"Everything Electrical."* Storage Battery Systems installed complete. Write me. MILWAUKEE.

# Electrical Repairs of EVERY KIND.

NORMAN S. RICHMOND & CO.

NEENAH and OSHKOSH, WISCONSIN.





# OSCAR G. FROMM,

## Carpenter and Contractor

892 FIFTH STREET,

MILWAUKEE, - - WISCONSIN.

JOBBING PROMPTLY ATTENDED TO.

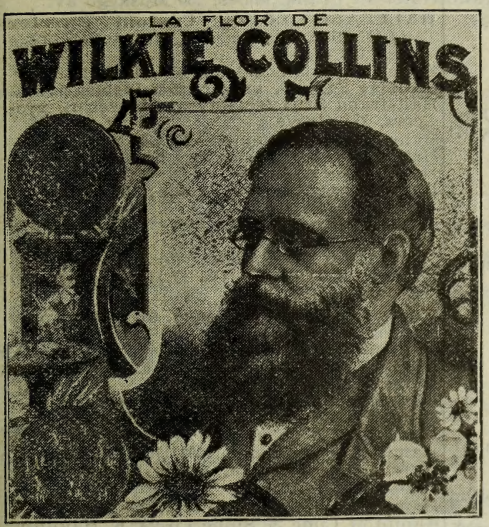


# Wm. Graf Sons Co.

Manufacturers "Wilkie Collins" and other choice brands

## Cigars.

Highest Quality and Superior Workmanship uniformily maintained.

417-425 7th Street,
MILWAUKEE, - WIS.

# R. P. HARRAS,

# General Bakers' Supplies.

TELEPHONE WHITE 9421.

267 FOURTH STREET, MILWAUKEE, WIS.

## Directory of the Entire Real Estate Interests OF THE United States.

Names of all Dealers, Land Companies, Investment Companies, Brokers, Etc.

R. L. POLK & CO., Chicago, Ill.

THE BEST IS CHEAPEST **Green Bay Business College,**
Offers Superior Instruction. (See opp. p. 422.) E. F. QUINTAL, Prop.



**Mining Brokers, Timber Land Agents, Mineral Lands, Investment Companies, Trust Companies, Real Estate Dealers,** Addresses of all in the United States given in **POLK'S REAL ESTATE DIRECTORY.** **R. L. POLK & CO., Chicago, Ill.**

Haerle John, milk, 914 21st.
Haerter Fred, saloon, 2001 Vliet.
Haertlein Clara, dressmkr, 1305 Chestnut.
Haertlein Ida H, dressmkr, 2208 Cold Spring av.
Haeusler Wm G, meats, 2815 Lisbon av.
Hafemann Charles F, broom mnfr, 719 Locust.
Hafemann Wm Decorating Co, Wm Hafemann mngr, 1115 Wells.
Hafemeister Annie, dressmkr, 1524 Chestnut
Hafemeister August, shoes, 718 Grand av.
Hafemeister Herman, real est, 988 Kinnikinnic av.
Hafemeister Louis, shoemkr, 472 Washington av.
Hafemeister Wm, shoes, 1011 3d.
Hafemeister Wm P, cigr mnfr, 202 Grand av
Hafenbrack Charles, shoes, 1512 State.
Hafner Peter, broom mnfr, 684 E Water.
Hafsoos Eric S, pianos, 421 Milwaukee.
Hagan Thomas W, saloon, 193 Michigan.
Hagedorn Rev Otto (Evangelical Lutheran), 404 Thomas.
Hagen Emil F, carp, 243 Lenox.
Hagenah Peter A, grocer, 425 State.
Hagendorff Louis, protogr, 171 Reed.
Hagendorff Paul, baker, 755 3d.
Hagendorff Peter, baker, 755 3d.
Hagens John G Crude Petroleum Co, John G Hagens pres, M H Brand sec-treas, 111 Free Press bldg.
Hagen John, stationery, 347 Milwaukee.
Hagerman Franklin H, phys, 331 Grove.
Hagerty John, saloon, 132 Reed.
Hagerty Wm C, saloon, 132 Reed.
Hahm Samuel D, grocer, 107 Lloyd.
Hahn Adolph, meats, 138 Clinton.
Hahn Bros (Wm A, Herman and Berndt), clothing, 373 Grove.
Hahn Bros (Wm A and Otto), clothing, 535-539 12th.
Hahn Ernst, carp, 723 Prairie.
Hahn Ferdinand, saloon, 553 12th.
Hahn Henry G, carp, 293 7th.
Hahn Jacob, cigar mnfr, 799 20th av.
Hahn John L, plumber, 2905 North av.
Hahn John M, grocer, 1021 27th.
Hahn Robert, cigar mnfr, 577 Clinton.
Hahn Robert & Son (Robert and Herman), carps, 299 9th.
Hahn Wm, baker, 1702 Chestnut.
Hahn &Co (Phillip J P Hahn), building material, 424-426 Commerce.
Hahn & Popp (George Hahn, Felix Popp), brush mnfrs, 528 Sheridan av.
Hahn & Strauss (Ferdinand Hahn, Edward Strauss), saloon, 561 3d.
Hahnsch Otto, saloon, 1100 22d.
Hainke Edward H, nursery, 482 40th.
**HAISLER TRANSFER CO, M J Haisler** Pres, M J Haisler Jr Sec, Transfer Agents and General Teaming, 214-216-218 Lake. (See page 763.)
**HAKE FRANZ D, Printer, Artistic** Catalogues, Wedding Souvenirs, Hand-Made Wine Labels, 499-501 Broadway. (See adv in classified Printers.)
Hake Gustave, saloon, 1282 National av.
**HAKE WM, Brick and Frame House** Mover, 460 Mineral. (See page 763.)
Halamka Frank, saloon, 1502 Fond du Lac av.
Halamka John W, meats, 607 12th.
Halaska Charles J, stove repairs, 834 Winnebago.
Halaska Frank, shoemaker, 735 5th.
Halder George, taxidermist, 640 3d.
Haley Mrs Bessie A, propr Avon Hotel, 444 Cass.
Haley Mrs Elizabeth, baker, 30½ Lee.
Halka Frank, saloon, 861 12th.
Hall Allen L, real est, 375 Milwaukee.
Hall Charles, state agt, N Y Underwriters, 434 Wells.
Hall Charles W, dentist, 326 Grand av.
Hall George B, mngr Reporter Pub Co, 117 Oneida.
Hall John C, saloon, 961 Kinnikinnic av.
Hall Louisa, dressmaker, 534 26th.
**HALL-TAYLOR CO THE (Chas Harold** Hall, Martin M Taylor), Advertising Service (Advertising Agency), Offices 1106-1111, 97 Wisconsin. Tel Main 2535.
Hall & Tincher (James K Hall, James W Tincher), lighting, 313 Poplar.
Hallada Frank, saloon, 497 Jefferson.
Hallaska Frank, shoes, 730 Muskego av.
**HALLBACH LOUIS, Custom Furrier** and Ladies' Tailor, 454 Milwaukee. (See page 697.)
Haller Christian, saloon, 557 Market.
Halliday Samuel, grocer, 2520 Lisbon av.
Hallstrand Bros (Gustav and Severin), grocers, 485 Grove.
Halm Edward, chemist, 267 E Water.
Halphide Mark T, lawyer, 105 Grand av.
Halsey James A, ins, 113 New Ins bldg.
Halsey Lawrence W, judge circuit court, Court House.
Halsey Pierson L, lawyer, 714 Goldsmith bldg.
Halsey Wm H, plumber, 460 Jefferson.
Halsted W D Oil Co (W D Halsted), 318-320 E Water.
Halverson Henry A, saloon, 694 Muskego av
Halverson Sigurd, contr, 568 22d av.
Hamann Wm, barber, 132 2d.
Hamann Wm, engraver, 373 E Water.
Hamata Jacob, shoes, 715 12th.
Hambach Frank N, dentist, 577½ 12th.
Hambach Fred jr, grocer, 1531 Walnut.
Hambach Henry, meats, 447 Jefferson.
Hambach Wm, meats, 1092 17th.
Hambuechen Ernst J, music tchr, 775 Holton.
Hametner John, cigar mnfr, 620 24th.
Hamilton Lime & Stone Co, A K Hamilton pres-treas, 211 Grand av.
Hamilton Louis H, shelf paper, 211 5th.
Hamilton Tallmadge, lawyer, 102 New Insurance bldg.
Hamilton Wm E, investment bonds, 203 Camp bldg.
Hamilton, Van Wyck & Silber (Charles H Hamilton, Howard Van Wyck, Harry M Silber), lawyers, 82 Wisconsin.
Hamm Philip, flour, 716-718 3d.
Hamman Nicholas, saloon, 432 Cedar.
Hammann Anna L, hotel, 1412 Teutonia av.
Hammann Charles, harnessmkr, 1055 3d.
Hammann Wm, tinsmith, 752 4th.
Hammel, Kann & Hammel (Henry Hammel, Adolph Kann, Adolph Hammel), horse dealers, 107 Wisconsin.
Hammel Leopold, lawyer, 82 Wisconsin.
Hammen Jacob J, shoes 144 Detroit.
Hammer Charles G, grocer, 2229 Vliet.
Hammer Emil C, barber, 141 North av.

**DESIGNERS** And Builders of Special MACHINERY and TOOLS.
Wisconsin Machinery & Manufacturing Co., Milwaukee, Wis.

**Blue Rock Natural Lithia Water** Cures Bright's Disease, Rheumatism and Diabetes.
ROCK COUNTY MINERAL WATER, COMPANY, JANESVILLE, WIS.



PHONE MAIN 2331

# HACHMANN & KURTZ CO.

## NEW PROCESS CLEANING.

GLOSS TAKEN OUT OF OLD GARMENTS.

First-Class Tailoring, Cleaning and Repairing.

WORK SENT FOR AND DELIVERED.

533 Third Street, - - MILWAUKEE, WIS.

MANUFACTURERS OF THE ELECTRIC SHOE POLISHERS.

M. J. HAISLER, Prest. and Treas. W. J. FAIRBAIRN, Vice-Pres. M. J. HAISLER, Jr., Sec'y.

# HAISLER TRANSFER CO.

CARTAGE AND TRANSFER AGENTS
AND GENERAL TEAMING.

Railway Storage. General and Heavy Teaming. Riggers Furnished. All Kinds of Heavy Machinery, Safes, Boilers, Etc., Handled.

TELEPHONES: South 187.
C., M. & St. P. Warehouse 541 Main.
West 2663 M. J. Haisler's Residence.

Nos. 214 and 216 Lake Street and
C. M. & St. P. Freight House No. 11.

MILWAUKEE, WISCONSIN.

# WM. HAKE,

## Brick and Frame House Mover.

WORK DONE THROUGHOUT THE STATE.

No. 460 Mineral Street, MILWAUKEE, WIS.

# IMPROVED FARMS
For Sale by A. C. UECKE, Cumberland, Wis. (See p. 12.)





DESIGNER and ARTISTIC METAL WORKER. | Manufacturer of HAMMERED LEAP WORK, such as FLOWER STANDS, LANTERNS, LAMPS, INKSTANDS and DESK OUTFITS in all kinds of Metal and Styles. C. COLNIK MNF'G CO., 221-226 EIGHTH ST. MILWAUKEE, WIS.


Hammersmith Engraving Co, Paul Hammersmith pres, Benjamin Kortmeyer sec-treas, 116 Michigan.
Hammersmith Herman, jeweler, 326 Grand avenue.
Hammond Alexander, saloon, 238 Michigan.
Hammond Fred B, delicatessen, 391 Hanover.
Hammond Pub Co, T M Hammond pres, R H Gallaher sec, Goldsmith bldg.
Hammond Typewriter Co, D S York mngr, 133 Mason.
Hammond Wm P, insect exterminator, 176 Huron.
Hanan-DeMuth Shoe Co, Gustave Heil mngr, 111 Wisconsin.
Hancock Eugene, music tchr, 632 12th.
Handlos Augusta, saloon, 1436 Teutonia av.
Hands M E, saloon, 198 Hanover.
Handy Edward T, dentist, 1807½ Fond du Lac av.
Hanke Alois, saloon, 679 9th.
Hankwitz Carl E, phys, 1204 Kinnikinnic av
Hankwitz Frederick A, meats, 2906 North avenue.
Hankwitz Paul, phys, 1202 Kinnikinnic av.
Hanley George, saloon, 265 S Water.
Hanley Skerritt V, plumber, 857 Cambridge avenue.
Hanlon Charles, saloon, 1100 Forest Home avenue.
Hann-Wangerin-Weickhardt Co, Joseph Hann pres, Paul Kuechler vice-pres, Adolph Wangerin sec and treas, pipe organs, 114-122 Burrell.
**HANNAN JAMES & CO (James, Timothy J and James A Hannan)**, State Agts Preferred Accident Insurance Company of New York, Insure Preferred Risks Only, 1125 Wells Bldg, 120 Wisconsin. Tel Main 1648.
Hannan John, coal, 193 Jefferson.
**HANOVER HOSPITAL, cor Madison** and Hanover.
Hanover Theodore J & Bro (Theodore J and Charles L), grocers, 1257 National av.
Hanrahan Mrs Thomas P, saloon, 567 Clinton.
Hanschke Albert, barber, 2452 North av.
Hansen Andrew J, shoes, 1257 Kinnikinnic avenue.
Hansen Anton, saloon, 137 Clinton.
Hansen Arthur H, dentist, 331 Grove.
Hansen Charles, saloon, 2023 Lisbon av.
Hansen Charles O, phys, 116 Grand av.
Hansen Christopher M, shoes, 990 Kinnikinnic av.
Hansen Frank N, dentist, 3-4, 69 Wisconsin.
Hansen Hans P, dry goods, 548-550 Potter avenue.
Hansen Henry, saloon, 450 Reed.
Hansen John & Sons (John, John jr, Joseph and Michael), soap mnfrs, 818-24 30th.
Hansen John E, saloon, 1432 Chestnut.
Hansen Loren T, meats, 720 Clarke.
Hansen N & J (Nicholas and John H), shoes, 1256 Kinnikinnic av.
Hansen Otto R, lawyer, 102 Wisconsin.
Hansen O C Mnfg Co (Oscar C Hansen), mnfrs gloves, 355-357 E Water.
Hansen Peter, grocer, 532 Center.
Hansen-Schmitt Co, M F Schmitt pres, C M Schmitt vice-pres, Carl E Hansen sec and treas, tobacco mnfrs, 334 E Water.
Hansen & O'Brien (Christian Hansen, Thomas C O'Brien), saloon, 128 2d.
**HANSEN'S EMPIRE FUR FACTORY** John E Hansen Pres, O J Hansen Vice-Pres, E J Hansen Treas, H H Hansen Sec, Fur Dealers and Furriers, 373-375-377 E Water. Tel "Main 413.".
Hanser John & Sons (John, Joseph, John jr and Ulrich M Hanser), soap mnfrs, 822 30th.
**HANSON AVERY T, Lawyer, Wills and** Probate Law a Specialty, 1040 Kinnikinnic av.
Hanson Bros (Fred J and Wm), grocers, 213 Howell av.
Hanson Chris, architect, 505 Germania bldg.
Hanson Oscar W, dentist, 861 12th.
Hantke & Grede (Bruno Hantke, Edward Grede), proprs Hotel Grand, 309 4th.
**HANTKE'S BREWERS' SCHOOL AND** Laboratories, Branch of Industrial Chemical Institute of Milwaukee, 644-646 Broadway. (See left top lines and page 769.)
Hanusch Peter, grocer, 851 Burnham.
Hanz Frank, grocer, 449 1st av.
Hapka Frank, saloon, 1148 Bremen.
Hapka John, grocer, 1229 N Pierce.
Hapka Stanislaus, grocer, 42 Wright.
Happel Allen, blksmith, Forest Home av nr 22d av.
Happel Frederick, carp, 1056 12th.
Hard Albert W, lawyer, 1205 Pabst bldg.
Harder Henry, phys, 2825 Lisbon av.
Harder John, crockery, 852 Greenfield av.
Harder Louis F, dentist, 2825 Lisbon av.
Hardtke Christopher, horseshoer, 590 River.
Hardtke Lebrecht, carp, 581 23d.
Hardwood Lumber Co, H J Steinman pres-treas, A H Steinman sec, 1st av s w cor Canal.
Hardy Clarence F, phys, 848 Marshall.
Hardy Wm T, dentist, 605 Jackson.
Harman Carl, flour, 1504 Vliet.
Have Rev Thomas M, state supt Wis Anti-Saloon League, 542 Jefferson.
Hargarten Lambert J, phys, 1403 Green Bay avenue.
Haring Cornelius J, lawyer, 802-6 Wells bldg
Harloff Andrew F, confr, 691 Island av.
Harlstein G Sons (Eugene and Leo), dry goods, 857-859 3d.
**HARMON JOHN C, State Mngr for The** Travelers' Life Insurance Co of Hartford, Conn, 1007 Pabst Bldg.
Harms Charles & Son (Charles and Louis), grocers, 287 Grove.
Harnes & Strand (Hans Harnes, Benjamin Strand), tailors, 375 National av.
Harnitz Adele, milliner, 698 3d.
Harper Charles W, plumber, 148 Reed.
Harper John F, lawyer, 1033 Wells bldg.
**HARPER ROBERT & SONS (Estate of** Robert Harper), Interior Decorators, Foreign and Domestic Wall Hangings, Tinting and Painting, Window Shades, Enameled Letters, Signs, Picture Mouldings, Etc, 446 E Water.
Harper W W Co, W W Harper pres, W B Durr sec, tobacco, 418 E Water.
Harper & Bros, M L Smart mngr, publrs, 307 Grand av.
**HARRAS REINHOLD P, Jobber and** Dealer in Bakers' Supplies, 267 4th. (See page 761.)
Harrass Robert W, grocer, 1415 Richards.


G. D. JONES LAND CO., WAUSAU, WIS. (See page 9) | We Own 28,000 acres Marathon County Lands.

# FERROFIX BRAZING CO.

**251 LAKE ST. Milwaukee, Wis.** **(See page 3.)**





# HERMAN GROVER & CO.

## BUSINESS BROKERS.

**Our Specialty: Selling Grocery and Candy Stores, Etc.**

**We Buy, Sell or Exchange. Call or Write and Get Them.**

**TELEPHONE MAIN 3013.**

**4 Metropolitan Bldg. MILWAUKEE, WIS.**

---

# GEORGE HAYS,

# Turning Mill and Box Factory

**TRESTLES, SWINGING SCAFFOLDS. REPAIR WORK PROMPTLY ATTENDED TO.**

**Rockers and all kinds of Restaurant Blocks, Extension Ladders, Tea Caddies, Boxes, Turning, Sawing. Mitchell Improved Washers.**

**Telephone Main 252.**

**228-230 Fifth St., MILWAUKEE, WIS.**

---

# HOTEL LUXEMBORG,

**FORMERLY OGDEN HOUSE.**

**THEODORE AREND, Prop.**

**Rate $1.00 per Day and up. Special Rates by the Week.**

**PHONE BLACK 8341.**

**691-693 MARKET STREET.**
**COR. OGDEN AVE.**

**MILWAUKEE, WIS.**

---

# J. D. HEALY & CO.,

## BUSINESS and REAL ESTATE BROKERS

We'll sell your business, or, buy business for you.
We may have something to sell that exactly suits you, or,
Your business for sale may just suit some of our many buyers.

**OUR SPECIALTIES** { Getting Capital for A-1 Business or Manufacturing Co's.
{ Or selling interest in such places ONLY.

**510 IRON BLOCK. MILWAUKEE, WIS.**

---

# The Eau Claire Business College

**EAU CLAIRE, WIS.**

**A RELIABLE SCHOOL ESTABLISHED 18 YEARS AGO.**

Model Makers Stamping and Tool Co. LA CROSSE, WIS.



THE UNION CENTRAL Life Insurance Co., Cincinnati, Ohio
ORGANIZED 1867. Assets, $43,891,738.40
Good Reliable Agents Wanted.
M. D. FETHERS, Gen'l Agent, Southern Wis.
(See Page 7.) MADISON, WIS.

Harrer Adolf, cigar mnfr, 318 Garfield av.
**HARRIGAN JAMES M, State Agt Mu**tual Life Ins Co of California, 35-36 Sentinel Bldg.
Harrimann John, livery, 141 27th.
Harrington Daniel W, phys, 201 11th.
Harrington Thomas, saloon, 221 Bishop av.
Harrington Timothy L, phys, 201 11th.
Harris David, shoes, 690 Jackson.
Harris Harry, pawnbroker, 212 W Water.
Harris Louis S, scrap iron, 469 5th.
Harris Philander H, phys, 404 Iron blk.
Harris & Lowenberg (James Harris, Albert Lowenberg), clothing, 321 Grand.
Harrison Ethel L, music tchr, 350 Walker.
Harrmann Charles, saloon, 982 Teutonia av.
Harrod Cassius, saloon, 417 State.
Hart Augusta, shoes, 805 Winnebago.
Hart Charles P, propr Hart's Hotel, 161 Michigan.
Hart Frank, saloon, 601 3d.
Hart Wm A, justice of peace, 105 Grand.
Hart's Hotel, Charles P Hart propr, 161 Michigan.
Hartert Mathias, books, 518 Chestnut.
Hartford Milk Co The, C F Ahlert propr, 287 Grove.
Hartford Steam Boiler Inspection and Insurance Co, Tapping & Riedeburg agts, 238 Wells bldg.
Harthun Gustave, grocer, 1099 Booth.
**HARTMAN FURNITURE AND CARPET** Co, Lawrence Oster Mngr, 286-288-290 W Water.
Hartmann August, cigars, 411 3d.
Hartmann Ferdinand W, grocer, 827 Winnebago.
Hartmann F W & Co (Fred W Hartmann), liquors, 206 W Water.
Hartmann George G, artist, 520 Broadway.
Hartmann Mrs Marie, saloon, 430 Center.
Hartmann Wm, meats, 1497 Green Bay av.
Hartnacke Frank A, saloon, 604 3d.
Hartstein's & Sons (Eugene and Leo), dry goods, 857-859 3d.
Harttert Henry W, saloon, 3019 Wright.
Hartung F W & Co (Frederick W Hartung), ladies' tailors, 472 Milwaukee.
**HARVEY JOHN J, Mngr Milwaukee** Free Press (Daily, Sunday and Weekly Editions), Free Press Bldg, cor Broadway and Wisconsin.
Harwozinski Stephen, saloon, 636 17th av.
Harwood Francis M, hdwre, 90 Russell av.
Hasemiller James J, drugs, 680 7th.
Hass Herman, milk, 1133 Fratney.
Hass Julius H, saloon, 569 National av.
Hasse August, crockery, 579 12th.
Hasse Frederick C, saloon, 431 Cedar.
Hasse Otto A, grocer, 1216 Fond du Lac av.
Hasselreiter George, meats, 60 Juneau av.
**HASSELWANDER FRITZ, Pants Mnfr,** 1089 5th.
Hassert John, cigar mnfr, 1006 25th.
Hassmann Mrs Margaret, vegetables, 36 German Market.
Hastrich James, books, 1008 11th.
Hastrich & Becker (James Hastrich, Joseph Becker), undertakers, 1006 11th.
Hathaway J E & Co (John E Hathaway), contrs, Canal w of 1st av.
**HATHAWAY & BROWN (Andrew A** Hathaway, James P Brown), Bond Brokers and Real Estate Agents, 35-37 Hathaway Bldg, 106 Mason.
Hathermon Lizzie, dressmkr, 850 8th.
Hatma Mrs Louisa, ladies' tailor, 749 Van Buren.
Hauber Frank, shoemkr, 958 Greenfield av.
Haubner Bertha, midwife, 544 21st.
Hauboldt Julius, contr, 457 26th.
Hauck John M, contr, 931 3d.
Haueisen Augusta, midwife, 888 11th.
Hauenstein Edward, saloon, 499 12th.
Hauerwas George, paper, 135 Michigan.
Hauerwas Nicholas, saloon, 957 Windlake.
Haueter Jacob, creamery, 1030 Greenfield avenue.
Hauf George, horseshoer, 120 Clybourn.
Hauke Frank, saloon, 855 Pulaski.
Hauke Joseph, grocer, 930 Weil.
**HAUS AND BAUERNFREUND, Ger**mania Publishing Co Publrs, Germania Bldg. (See adv opp p 660.)
Hauschel Theodore A, mngr Atlantic Export Co, 97 Wisconsin.
Hauser Adolph, jeweler, 237 3d.
Hauser Henry, real est, 3308 North.
Hausfeld & Huennekens (Bernard J Hausfeld, Arthur L Huennekens), cigar mnfrs, 296 4th.
Hauser John, restaurant, 161 Reed.
Hauser Max, optician, 237 3d.
Haushalter Henry P, phys, 1434 Green Bay avenue.
Hausherr Dietrich, saloon, 732 Park.
Hausmann Nic, builder, 423 20th.
Hausser Sam L, investments, 614 Germania bldg.
Haussmann Albert, jeweler, 123 Wisconsin.
**HAVEN E D, General Agent for Mon**arch Visible Typewriter, Wales Adding Machine, Etc, Supplies for Machines of All Makes, Typewriters Bought, Sold, Rented, Repaired, Etc, 460 E Water. Tel Main 227.
Hawley Avenue Land Co, A J Heyer pres, C W Milbrath sec, 405 Broadway.
Hawley George, saloon, 265 S Water.
Hay Robert, saloon, 425 Grand av.
Hay Thomas H, phys, 314 Goldsmith bldg.
Hayden Rev Adrian (Catholic), 136 13th.
Hayden A G Co (Albert G Hayden), grain, 54 Chamber of Commerce.
Hayden Max B, piano tuner, 373 E Water.
Hayden Thomas G, contr, 249 Broadway.
Hayden Thomas H, lawyer, 318 Germnaia bldg.
Hayen Albert, restr, 327 Clinton.
Hayes Dennis J, phys, 307 Grand av.
Hayes George W, ins, 46-53 Colby and Abbot bldg.
Hayes Michael J, saloon, 242 4th.
Hayes Wm A, lawyer, 612 Pabst bldg.
**HAYS GEORGE, Box, Ladder and** Washing Machine Mnfr, 228-230 5th. (See p 765.)
Hayward Wm A, real est, 411 Germania block.
Hazard Francis L, saloon, 2527 North.
Hazelton George W, lawyer, 405 Broadway.
Healey Wm R, saloon, 138 Ferry.
**HEALY J D & CO (James D Healy),** Business Brokers, Real Estate and Loans, 510 Iron Blk. (See p 765.)
Healy Romeyn J, dentist, 331 Grove.
Heastand & Nickey (B F Heastand, E J Nickey), mnfrs agt, 105 Grand av.
Heath Albert, grocer, 2029 Wells.

CEMENT { Milwaukee Cement Co., 7 Plankinton Bldg., Milwaukee, Wis.

# J. CHRIS. HEINRICH, Machinery Broker

**Boilers, Engines, Pumps, Gas and Gasoline Engines, Compressors. Suction Gas Producing Plants Installed.** 921 Garfield, MILWAUKEE, WIS. (SEE PAGE 4.)

# JOS. HERMANN,

PACKER OF AND DEALER IN

## Tongues, Snouts, Fresh and Pickled Tripe,

Pigs Feet, Tails, Shanks, Sulze, Hearts, Ears, Beef Salad, Anchovies, Herring, Vinegar, Mustard, Neatsfoot Oil.

**All Orders Promptly Attended to. Telephone South 597.**

**793 Eighth Avenue. - - MILWAUKEE, WIS.**

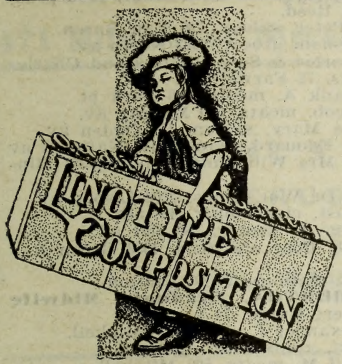


## DAY AND NIGHT SERVICE

**insures prompt execution of your rush orders. No order too large —none too small— to receive careful consideration. : : :**

## E. A. HOLMES CO.,

**Evening Wisconsin Building,**

**'Phone Main 1553, MILWAUKEE, WIS.**

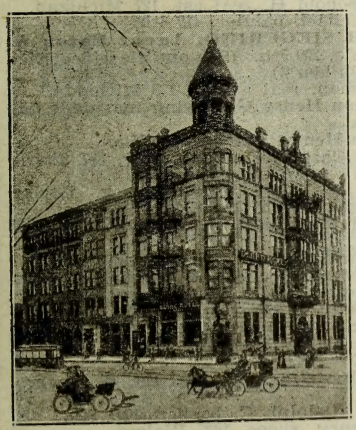

# HOTEL GLOBE

European and American Plan.

CHAS. MATTER. - Proprietor.

CAFE AND RESTAURANT ATTACHED.

Rooms, 50 cts. and upwards.

Corner Wisconsin and Cass Streets, near C. & N. W. Depot. Telephone 1979 Main.

MILWAUKEE, - - WISCONSIN.

# HOLT ELECTRIC CO.

**C. W. HOLT, Manager.**

**Repairing Electrical Machines of all kinds. Spare Armatures. Armatures Rewound, Commutators Refilled, and Field Coils furnished on short notice.**

**269 Clinton Street,** TELEPHONE CONNECTIONS. **MILWAUKEE, WIS.**

**DECORATIONS** For CHURCHES, THEATRES, RESIDENCES
ODIN J. OYEN, 116 S. 4th St., LA CROSSE, WIS. Designs and estimates furnished for Decorating, Painting and Hardwood Finishing. Foreign and Domestic Wall Paper Fabrics. (See adv. in class Clergymen)



Special Machinery
Chas. W. Schneck, Bro. & Co., Practical Machinists
*Manufacturing Special Machinery our Specialty.*
(See adv. in Classified Machinists.)
727-729 St. Paul Avenue, MILWAUKEE, WIS.

Hebenstreit & Bartelt (Emil H Habenstreit, Wm C Bartelt), furn, 2215 Vliet.
Hebert Oliver, phys, 450 Marshall.
Hecht & Zummach (David Hecht, Wm F Zummach), paints, 277-283 W Water.
Heck Matthew, saloon, 617 E Water.
**HEDGER WARD E, Propr Hedger's** Dress Plaiting Works, room 58, 105 Grand avenue.
**HEDGER'S DRESS PLAITING WORKS,** Ward E Hedger Propr, Buttons Covered, room 58, 105 Grand av.
Hedges Fred F, confr, 614 Mitchell.
Heeb Adam, photographer, 651 8th.
Heeb Harry J, phys, 651 8th.
Heffron James J, phys, 344 Jefferson.
Hefti S & Co (Samuel Hefti, Catherine Hassig), saloon, 235 Superior.
Held Francis, saloon, 297 Clinton.
Held J Henry, painter, 811 Winnebago.
Heiden Bedinia, dressmkr, 1082 Teutonia av
Heiden George A, livery and undertkr, 1365 Green Bay av.
Heiden Jacob, clothing, 645 Lincoln av.
Heiden John, contr, 718 Center.
Heiden Robert, contr, 1072 21st.
Heiden Wm H, grocer, 1126 Teutonia av.
Heiden & Gumz (Mathias Heiden, Rudolph Gumz), contrs, 831 13th.
Heider Fred, barber, 501 12th.
Heider Wm, saloon, 1185 3d.
Heidmann Charles, saloon, 453 11th.
Heidner Louis, teas, 1071 Teutonia av.
Heidschmidt Charles, saloon, 54 Juneau.
Heidschmidt John, saloon, 54 Juneau av.
Heidtmann Henry F, saloon, 594 11th.
Heil John, shoes, 839 3d.
**HEIL RAILJOINT WELDING CO, Chas** Abresch Pres, L Wieland Sec and Treas, J P Heil Mngr, Mnfrs Steel Tanks and Sheet Metal, 412-416 Poplar.
Heil Thomas A, saloon, 172 Ogden av.
Heilbron Herman H, lawyer, 1 Cawker bldg
Heiligenthal Valentine W, harnessmkr, 377 Brady.
Heilman Charles P, barber, 86 Mason.
Heim Carl, lawyer, 628 Chestnut.
Heim Frank, saloon, 1108 Lincoln av.
Heim John F, saloon, 526 Chestnut.
Heim Joseph, saloon, 794 Forest Home av.
Heimann M & Co (inc), L Heimann pres, J C Heimann sec-treas, whol millinery, 423-429 Broadway.
Hein Albert G, saloon, 468 Potter.
Hein Gustav, tailor, 611 Chestnut.
Hein John P, bicycle mnfr, 1929 Galena.
Hein & Casper (John P Hein, Peter J Casper), automobiles, 501 Broadway.
Heinck & Benning (John Heinck, Fred Benning), hardware, 701 Muskego av.
Heindl Charles, tailor, 1270 Louis av.
**HEINE FREDERICK W, Prin Heine's** Art School and Jerusalem Studio, 59 Oneida. (See p 769.)
Heine Henry G, saloon, 479 Clinton.
**HEINE'S ART SCHOOL AND JERUSA**lem Studio, F W Heine Principal, 59 Oneida. (See p 769.)
Heinemann Fred W, dentist, 82 Wisconsin.
Heinemann G H & Co (George H and Albert Heinemann, David Jenner, A Heinemann), whol hats, Broadway, cor Huron.
Heinen Hubert, contr, 564 Market.
Heines Frederick, grocer, 720 32d.
Heinl Joseph & Sons (George C and John G), carriage mnfrs, 717 N Water.
Heinn Co The, Adolphe J Heinn pres, Wm C Van Duberg vice-pres, Robert W Riddell sec-treas, mnfrs loose leaf devices, 19-21 Erie.
Heinrich Emil jr, saloon, 1431 Chestnut.
Heinrich Carl, carpet weaver, 1715 Vliet.
**HEINRICH J CHRIS, Mechanical and** Consulting Engineer, Gas and Gasoline Engines, Machinery, Etc, 921 Garfield av. (See right top lines and p 4.)
Heintskill Elizabeth, saloon, 4002 Galena.
**HEINTZ FRED, Painter and Decor**ator, 1132 Island av.
Heinz H J Co, W H Roth mngr, food products, 185 Reed.
Heisdorf Peter, saloon, 729 Van Buren.
Heise Herman, grocer, 2223 North av.
Heiser Charles & Son (Charles and Charles J), meats, 72 Farwell av.
Heiser Frank A, meats, 539 Park pl.
Heiser Jacob, meats, 510 Murray av.
Heiser Mrs Mary, saloon, 171 Ogden av.
Heismann Edouard, pianos, 449 National av
Heitmann Mrs Wilhelmina, cigars, 374 Mineral.
Heitmann Dr Wm, drugs, 2202 Lisbon av.
Held August, cigar mnfr, 468 8th.
Held George P, grocer, 389 21st av.
Held Jacob, flour and feed, 1353 Green Bay av.
Held John, restaurant, 297 Clinton.
**HELLE BERTHA, Graduate Midwife** and Expert Nurse, 74 Locust.
Heller Alexander J, phys, 417 Mitchell.
Heller Carl, uphlstr, 603 Jackson.
Heller Emil M, meats, 599 Mitchell.
Heller Frank J, real est, 419 Mitchell.
Heller Leopold H, real est, 127 Michigan.
Heller Michael, painter, 419 6th.
**HELLER SIEGFRIED, Agent Eaton &** Prince Co, 290 5th. (See opp classified Elevator Builders.)
Heller Simon, real estate, 135 Michigan.
Hellermann Henry G, sewing machines, 553 National.
Hellmann Henry, grocer, 2810 Vliet.
Hellmuth Charles F, cigar mnfr, 387 Sheridan.
Hellweg & Klug (Wm Hellweg, Louise Klug), saloon, 902 Garfield av.
Hellweger Rev Julius (Catholic), 507 Murray.
Helm Charles, grocer, 1187 Teutonia av.
Helm Fred, grocer, 987-989 Mitchell.
Helm George, grocer, 1312 Forest Home av
Helm Gustav J, cigar mnfr, 2028 Walnut.
Helm & Studir (John Helm, Fred Studir), grocers, 810-812 Muskego av.
Helmer Edwin J, teas, 956 3d.
Helming Bernard H jr, real est, 68 Cawker bldg.
Helmrich Rudolph C, barber, 1041 8th.
Helms Henry, shoes, 1627 Walnut.
Helwig Fred, horseshoer, cor 13th and St Paul av.
Helz Charles, grocer, 817 36th.
Hemfrich Joseph, barber, 1104 Wells.
Hemmert Martin, shoemkr, 708 Broadway.
Hempe Charles, grocer, 933 Orchard.
Hempe Edward A, drugs, 374 Mitchell.
Hendee, Bamford, Candall Co, E G Crandall pres, P H Bamford sec, stationery, 116 Michigan.

**Collections.** **NORTHWESTERN COL. AGENCY,**
6th Floor Sentinel Building, MILWAUKEE, WIS.
Our Attorneys are the Best. We have Draft System at 3%. Our "letter system" will save you money. We are anxious to handle your collections.

How's Your Wiring? Does it Pass Underwriters' Inspection?
ESTIMATES AND POINTERS
A. O. COLBY, La CROSSE, WIS.



B. L. HIBBARD, President. L. D. RICHARDSON, Secy & Treas.

HIBBARD & RICHARDSON CO.,

CARY FIRE AND BURGLAR PROOF SAFES.

STEEL LINED JEWELERS' SAFES.
SAFETY DEPOSIT BOXES FOR BANKS.
VAULTS, TIME AND COMBINATION LOCKS.

TELEPHONE MAIN 789.

471 Milwaukee Street. MILWAUKEE, WIS.

HEINE'S ART SCHOOL AND
JERUSALEM STUDIO
No. 59 ONEIDA,
MILWAUKEE, WISCONSIN.

WE ANALYZE any Raw Material or Finished Product for any Industry or Trade.
Feed and Food Products. Assaying.

Industrial Chemical Institute of Milwaukee.

FRANK KREMER, President. ALFRED FISCHER, Secretary.
644-646 Broadway, Milwaukee, Wis.

Hantke's Brewers' School and Laboratories,
Branch of Industrial Chemical Institute of Milwaukee.
Regular Brewers Course begins first Monday in October.
All analysis for Brewers and Maltsters quickly performed.
Inspections of Breweries, Malthouses, Bottleries and Power Plants.

R. C. GRAF, Gen'l Supt. J. J. SPEHN, Asst. Supt. S. A. BUTLER, Manager.

Inter-State Detective Agency.

MAIN AND PRIVATE OFFICES:
THIRD FLOOR 201 GRAND AVENUE.
Local and Long Distance Telephone Main 1888.
CONSULTATION FREE. TERMS REASONABLE.
MILWAUKEE, Open Night and Day. WISCONSIN.

Henry Danischefsky
TELEPHONE CONNECTION
1060 Eighth St., Milwaukee, Wis.
(See Adv. in Milwaukee)

MASON and GENERAL CONTRACTOR.

BEAVER'S Reliable Life Insurance at Cost. Combining the economy of Fraternal Insurance with the Reserve Fund Stability of Old Line Insurance. DEPUTIES WANTED. Ben. E. Wait, Sec., Stoughton, Wis.



MISSOURI PACIFIC RY. "THE COLORADO SHORT LINE" From St. Louis to Kansas City, Pueblo and Denver.

HENDEE WIRE BRUSH CO, C C Hendee Pres, S J Llewellyn Vice-Pres, S T Llewellyn Treas, C C Wentworth Sec, Mnfrs Wire Brushes, 317-319 Milwaukee. (See p 815.)
Henderer Angus, saloon, 529 River.
Henderer Joseph A, saloon, 529 E Water.
Hendershot Mrs Bertha, millinery, 911 3d.
Hendershot & Buckley (George Hendershot, Chester Buckley) meats, 1217 3d.
Hendershot George A, millinery, 911 3d.
Henderson Maurice L, phys, 605 Jackson.
Henderson Stutley I, real est, 204 Grand av.
Henderson & Williams (F W Henderson, S L Williams), lawyers, 204 Grand av.
Hendricksen Christopher, shoes, 2028 Fond du Lac av.
Hendrickson Frederick, contr, 921 20th.
Henes Clarence A, grocer, 2323 Lisbon av.
Henes Edwin, notary public, 348 Florida.
Henes Ferdinand, saloon, 610 Chestnut.
Henes & Keller Co, Frank C Keller mngr, bottling machinery, 411 Vliet.
Henke Anton, meats, 955 Greenfield av.
Henke August, confr, 152 Center.
Henke Edward J, livery, 1200 3d.
Henke Henry E, baths, 332 Grand.
Henke M & H (Mary and Hannah), confrs, 2825 Lisbon av.
Henkel Rev Hieronymus, 1296 2d.
Henn Adolph, real estate, 625 14th.
Henn Charles, shoes, 2703 North av.
Henn & Korthals (Adolph Henn, Max Korthals), real est, 625 14th.
Hennecke C Co, Otto Zielsdorf pres, Anton Hennecke sec, statuary, 380 Broadway.
Hennekemper H A & Co (H Arthur Hennekemper), plumbers, 2457 Lisbon av.
Henniger Otto, musical insts, 547 3d.
Henning Albert C, barber, 914 National av.
Henning Charles, grocer, 532 21st.
Henning Mrs Gusta, saloon, 841 Teutonia av
**HENNINGS FERDINAND, Saloon and** Restaurant,261 3d.
Henrich Theodore A, tinner, 584 Walker.
Henrich Wm C, carp, 524 Walker.
Henrichi Fred C, tailor, 235 3d.
Henry & Koepsell Co, Fred C Koepsell pres, shoes, 106 Wisconsin.
Henschel C B Mnfg Co, C B Henschel pres, R G Hayssen vice-pres, E Henschel sec and treas, cigar box mnfrs, 317 Mineral.
Hensel Henry C, architect, 120 Wisconsin.
Hensel Otto A, shoes, 2903 North av.
Hensel Peter J, teas, 843 Kinnikinnic av.
Hensler Fred G, grocer, 379 Farwell av.
Hentchem Mrs. Carrie, milliner, 505 11th av.
Hentschel Carl J, dentist, 326 Grand av.
Hentschel Robert L, saloon, 335 3d.
Hepfinger Louis Co, mach, 1412 Fond du Lac av.
Hepfinger Simon, baker, 803 5th.
Heppler Henry, grocer, 926 Center.
Herb Jonathan, undertkr, 361 Grove.
Herb Wm J, meats, 610 Grand av.
Herbold Peter, cigar mnfr, 823 9th.
Herbst Edward, saloon, 655 Washington.
Herbst Land Co, T J Pereles sec, 472 E Water.
Herbst Leonard, meats, 1483 Green Bay av.
Herbst S E Importing Co, L B Walter sec, liquors, 401 Chestnut.
Herbst S C, restaurant, 353 Broadway.
Hercher Henry, photogr, 343 3d.
Hercher Jacob J, photogr, 319 3d.
Herdegen Simeon, state agent Phoenix Insurance Co, 308 Herman bldg.
Herenden Harry, saloon, 177 4th.
Hergarten Gottfried, grocer, 928 19th.
Herger Eleanor, milliner, 1712 Fond du avenue.
Herig Emil A, phys, 452 Mitchell av.
Herin George, feats, 631 Wentworth av.
Herm Joseph, saloon, 2700 Fond du Lac av.
Herman David, cigar mnfr, 415 Jackson.
Herman & Isaacs (B Herman, Charles Isaacs), cigar mnfrs, 205 Grand av.
Herman Jacob, meats, 2322 State.
Herman John, harness, 838 3d.
**HERMAN JOSEPH, Packer and Dealer** in Tongues, Snouts, Fresh and Pickled Tripe, Etc, 793 8th av. (See page 767.)
Hermann Clara, dressmkr, 1000 Muskego av
Hermann George E, mnfr preserved meats, etc, 488 11th av.
Hermann H & C (Herman and Christian) cigar mnfrs, 762 3d.
Hermonn John, carpet weaver, 506 2d av.
Hermes Arnold, express, 713 Grand av.
Herms Charles, barber, 765 12th.
**HEROLD COMPANY THE, Edgar Coleman** Pres and Genl Mngr, H H Coleman Sec-Treas, Publrs Milwaukee Herold and Seebote (German), 431-435 Broadway.
Heron W R, propr Wis Loan and Investment Co, 82 Wisconsin.
Herr Henry, barber, 2111 Fond du Lac av.
Herr Henry, barber, 1510 North av.
Herr Mrs. Lina, toys, 1112 Walnut.
**HERRENBRUCK FRED, Hardware,** Stoves and Tinware, 422-424 Lincoln av.
Herrick Joseph, cigar mnfr, 706 13th.
Herrin Alexander W, confr, 410 State.
Herrmann Albert, pottery, 1707-1715 Brown.
Herrmann George J, tailor, 793 3d.
Herrmann Otto J, saloon, 171 2d.
Herro Charles H, confr, 241 Wisconsin.
Herron Allen L, phys, 15 Metropolitan blk.
Herschede Mrs Joseph, confr, 728 Walnut.
Herte Andrew, grocer, 684 E Water.
Herte Wm M, dentist, 1105 Vliet.
Hertel Wm, saloon, 297 1st av.
Herthel Henry D, dentist, 598 Washington avenue.
Herwig Fred L, propr Bachelors' Cafe, 461 E Water.
**HERZ A & SON (Abraham and Harry),** Packers and Butchers' Supplies, Mnfrs of the Famous A H and S Meat Binder, 1409 Vliet. (See adv in classified Butchers' Supplies.)
Herz Joseph, baker, 1043 Muskegon av.
Herzberg Mrs Augusta, hair goods, 143 Oneida.
Herzberg Edward, baker, 2812 Lisbon av.
**HERZBERG ERNEST A, Mngr of Mil**waukee Dept United States Gypsum Co, Mnfrs of Adamant Wall Plaster, 480-486 Virginia.
Herzberg Herman, shoemkr, 1003 3d.
Herzberg Richard, baker, 2101 Lloyd.
Herzer Karl, grocer, 1381 12th.
Herzer Wm F, blksmith, 448 4th.
Herzfeld, Phillipson & Co (Carl Herzfeld, Richard Phillipson), notions, 321 Grand av.
Herzner Joseph, saloon, 844 3d.
Hess Adolph, phys, 359 3d.
Hess Charles, meats, 802 and 975 3d, and 1384 Green Bay av.
Hess Charles A, carp, 217 27th.

SIGN OF THE BLUE FLAG. Registered ZIMMERMANN BROS. Clothing Co. 384 East Water St., MILWAUKEE, WIS. — RETAIL. —

**Gateway City Steel Tank and Roofing Co.** LA CROSSE, WISCONSIN.
**Cornices, Skylights, Roofing and Siding, Copper, Tin, and Sheet Iron Work.**



**H. H. JENSEN,**

—ALL KINDS OF—

**Pattern and Experimental Work.**

Residence, 381 14th Street.
SHOP, 116 Ferry Street.

Milwaukee, Wis.

Telephone Scott 8622.

**LAURENCE A. JONES & CO.,**

**CERTIFIED PUBLIC ACCOUNTANTS.**

**708 Chamber of Commerce,** **CHICAGO, ILL.**

**Telephones: Main 4276; Automatic 3276.**

**CHAS. JURACK,**

PATTERN WORKS...

The largest and most up-to-date equipped Job Shop in the State

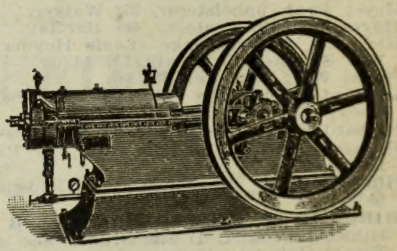

**Wood and Metal Patterns.**

**269 Clinton St.,** **MILWAUKEE, WIS.**

**LISTS** ANY BUSINESS ANY LOCALITY

UP-TO-DATE ACCURATE

FURNISHED BY

**R. L. POLK & CO.,**

DETROIT, MICH. and CHICAGO, ILL.

*Miller* HIGH LIFE THE BEST MILWAUKEE BEER

# AMERICAN PLUMBING & HEATING CO.

STEAM AND HOT WATER HEATING. GAS FITTING AND VENTILATING. Estimates Cheerfully Furnished. 134 Second Street, MILWAUKEE, WIS. (See Adv. in Milwaukee)





The Time Indemnity Company
Germania Building, (See page 8.) MILWAUKEE, WIS.
Is the Pioneer Company in Health Insurance. No Medical Examination Required.


Hess Co (Richard Hess, M A Herold), machs, 552 Grove.
Hess John H, shoes, 401 Walker.
Hess J Edward, dentist, 766 12th.
Hess Linotype Co, W H Hess pres, G Keating sec, A Hess treas, 135 Michigan.
Hesse E & Co (Emil Hesse), pipe coverers, 456 Broadway.
Hesse Fred, florist, 390 Grove.
Hesse Gustav, saloon, 1221 17th.
Hessler Ida, dressmkr, 508 12th.
Hessler Martha, dressmkr, 508 12th.
Hettenbach George, carp, 422 E Water.
Hettig Charles, saloon, 1099 12th.
Hettwer Joseph, baker, 777 3d.
Hetzel Mrs David G, milliner, 2425 Vliet.
Hetzel Mrs Louisa, notions, 1820 Vliet.
Heuel John G, saloon, 388 4th av.
Heuer Arthur E, contr, 998 5th.
Heuer August F, grocer, 2501 Fond du Lac av.
Heule John, upholsterer, 2108 Vliet.
Heumann Adolph, saloon, 402 Sycamore.
Heun Bros (Henry and Anton), wall paper, 459 11th.
Heup Wm J, blksmith, 764 19th.
Heuser John, contr, 950 19th.
Heusser Emil, barber, 534 E Water.
Hewitt Bert E, dentist, 2411 Walnut.
Hewitt Mnfg Co of Chicago, W L Douglass dist mngr, 241-253 Greenfield av.
Hewitt Milo R, phys, 712 Goldsmith bldg.
Heyd Conrad, artist, 290 3d.
Heyda Fred, grocer, 802 Lincoln av.
Heydorn Charles F, drugs, 128 Wisconsin.
Heyer Albert J, real est, 303-308 Herman bldg.
Heyer Fred, upholsterer, 552 Walker.
Heymann John, saloon, 440 Barclay.
Heymann & Strothenke (Louis Heymann, Wm Strothenke), meats, 537 2d av.
Heyse Wm, carpenter, 735 8th.
Hibbard C F & Co (Charles F Hibbard, Henry Eckstein), ins, 81 Michigan.
Hibbard Harry R, real est, 135 Grand av.
Hibbard Jessie L, music tchr, 3345 Park Hill av.
Hibbard Mary B, stenogr, 322 Goldsmith bldg.
**HIBBARD & RICHARDSON CO, B L** Hibbard Pres, L D Richardson Sec and Treas, General Agents Cary Fire and Burglar Proof Safes, 471 Milwaukee. Tel Main 789. (See p 769.)
Hickey Charles E, mnfrs' agt, 608 Germania bldg.
Hickey Katherine A & Co (K A Hickey, Mary Regan), milliners, 447 Murray av.
Hickey Michael, express, 641 Linus.
Hickey Richard J, contr, 204 Grand av.
Hickman Walter D, lawyer, 102 Wisconsin.
Hickmann Bertha, mus tchr, 1069 2d.
Hickox Charles T, lawyer, 1203 Pabst bldg.
Hide Mrs Mary, school supplies, 556 Jefferson.
Hide and Leather Working Machine Co, Henry Alefs mngr, 653-655 E Water.
Hiecke Wm, drugs, 199 11th.
Hiegele Joseph, saloon, 817 Kinnikinnic av.
Hierlinger Jacob, saloon, 2918 Greves.
Higgins Charles A (est), fish, 138 Mason.
Higgins Edward, books, 321 Grand av.
Higgins Timothy H, grocer, 358 Windsor pl.
Highland Home Co, 120 Wisconsin.
Hilbert A J Co, August J Hilbert mngr, extracts, 519 Prairie.
**HILBERT, BAERWALD & DAWE CO** (Successors to L A Wheeler Co), Carl E Hilbert Pres, Charles H Baerwald Treas, Wm E Dawe Sec, Fire and Casualty Insurance, 19 New Insurance Bldg. Tel Main 342. (See p 735.)
Hildebrand Frank, meats, 1304 Vliet.
Hildebrand Frederick, contr, n w cor Forest Home and 23d avs.
Hildebrandt Gustav, grocer, 973 Greenfield avenue.
**HILES & MYERS (Aubrey D Hiles, J H** Myers), Farm and Business Brokers, 505 Matthews Bldg.
Hilfer Louis Co, A D Schumer mngr, mdse brokers, 306 3d.
Hilgen Mnfg Co, J H Winner pres, E G Hilgen mngr, sash, door and blinds, 219-225 Cherry.
Hilgendorf Gustave, saloon, 725 North av.
Hilgendorf, Kolloge & Co (Charles Hilgendorf, Harry Kolloge, John Pritzlaff), hardware, 303 3d.
Hilgendorf M & Bro (Martin and Wm), livery, 294 13th.
Hilger Charles H, phys, 1083 Holton.
Hilger Wm F, phys, 1408 Vliet.
Hill Arthur M, optician, 331 Grand av.
Hill Side Livery Co (Charles Cochrane), r 724 Sycamore.
Hill Site, Marie Lieber propr, 930 Cedar.
Hill Warren B, phys, 1139 Wells bldg.
Hille Joseph, baker, 2330 Lloyd.
Hillemeyer August C, barber, 319 Florida.
Hillier Amy, dressmkr, 703 7th.
Hillmantel Helen, music tchr, North av s e cor 43d.
Hilpert John F, musi ctchr, 1106 Chestnut.
Hilpert Mrs John F, saloon, 1106 Chestnut.
Hilse Charles, barber, 283 Mitchell.
Hilse Wm, grocer, 279 Mitchell.
Hilty M Lumber Co, Charles G Forster pres, George F Luehring sec, 1119 St Paul avenue.
Hilz Adam, saloon, 1216 Cherry.
Himmelstein George, saloon, 483 12th.
Himmelstein Philip J, saloon, 1901 Galena.
Hinchey Margaret, mus tchr, 216 Huron.
Hines John C, saloon, 277 S Water.
Hing Lun, laundry, 701 Germania.
Hinkfoth Albert, grocer, 681 12th.
Hinkley Frank D, grain inspr, 50 Mitchell bldg.
Hinkley John H, saloon, 199 Reed.
Hintz Mrs Frances, saloon, 3017 Galena.
Hintz Fred M, carp, 1027 Center.
Hintz Hulda, midwife, 703 Pearl.
Hintz Julius, saloon, 928 Kinnikinnic av.
Hinz Albert F, dentist, 2003 Vliet.
Hinz Richard C, drugs, 2330 Fond du Lac avenue.
Hipke Gustave A, phys, 680 3d.
Hirche Oswald, confr, 982 3d.
Hirsch Bros (John G and Charles J), agrl implements, 267 Reed.
Hirsch Mrs B, dressmkr, 429 Chestnut.
Hirsch Frank, saloon, 1830 Vliet.
Hirsch George, saloon, 70 Biddle.
Hirsch Herman, flour and feed, 510 Chestnut.


**HOMES IN GATES CO.** For the man who rents but would rather own. For the laboring man. For the man with little money but willing to work **O. E. Pederson LAND CO., LADYSMITH, - WIS.**

ASK YOUR PHYSICIAN ABOUT Allouez Springs, Green Bay, Wis. Bi-Magnesia Water In DIABETES. Booklet Mailed Free.



HARRY F. MEURER, President. ALBERT BRAUN, Vice-President. P. O. KANNENBERG, Secretary. FRANK KRAFCZYK, Treasurer.

# INDEPENDENT OIL AND GREASE CO.

## Lubricants and Greases,

CYLINDER, DYNAMO, ENGINE, MACHINE } Oils.

Agents: { Amazon Boiler Compound, Genuine Lord's Boiler Compound, " Tri-Sodium Phosphate.

OUR SPECIALTIES:

Disinfectants, Drilling Soap, Boiler Compounds, Hydraulic Cylinder Grease, Hoof Oil, Soap Stocks, Belt Dressing, Cable Coating.

172 REED STREET, - - MILWAUKEE.

WIG MAKERS. Telephone Main 1557.

# Kaiser's Hair Bazaar,

O. A. KAISER, Prop.

## Manufacturers of Human Hair Goods.

Hair Dressing, Shampooing, Manicuring, Massage (Electric).

RARE SHADES PERFECTLY MATCHED

117 WISCONSIN ST., - MILWAUKEE, WIS.

AGENCY FOR PORTRAITS MADE IN INDIA INK AND WATER COLORS. WORK GUARANTEED.

# JOS. KAZMIEROWSKI,

—DEALER IN—

## Books, Frames, Church Goods and Stationery.

868 MITCHELL STREET, MILWAUKEE, WIS.

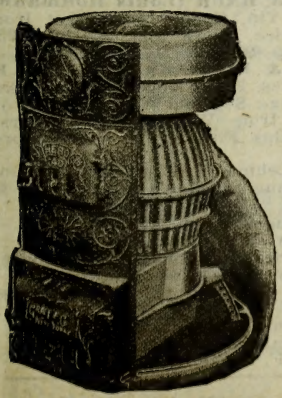

Telephone Connection. Sole Agents for the "HERO FURNACES."

## Klubertanz & Strohmeyer,

### Galvanized Iron Cornices,

Slate and Metal Roofing, Skylights and Steel Ceilings

FURNACES.

All Kinds of Jobbing Promptly Attended To.

2325 Fond du Lac Ave., Milwaukee, Wis.

Grand Trunk Railway System. For Niagara Falls, Toronto, Montreal, Portland, Canada and the East.

# FIRST NATIONAL ACCIDENT COMPANY

**ACCIDENT AND HEALTH INSURANCE. Liberal Policy; Prompt Pay. Empire Bldg., cor. Grand Avenue and West Water, MILWAUKEE, WIS. Phone Main 1816**





Grand Trunk Railway System For Niagara Falls, Toronto, Montreal, Portland, Canada and the East


Hirsch Jacob, clothing, 339 3d.
Hirsch Julius, saloon, 501 E Water.
Hirsch Louis, umbrella maker, 207 Grand av.
Hirschberg Joseph G, lawyer, 82 Wisconsin
Hirschberg Otto, engraver, 12A, 69 Wisconsin.
Hirschinger Louis, coffee and teas, 379 Grove.
Hirschman Albert J, phys, 2702 Chestnut.
**HIRSH-SILVERSTONE CO, Sidney** Hirsh Pres, W Silverstone Sec, Merchant Tailors, 414 E Water.
Hirsig & Hehnm (John Hirsig, Julius Rehm), men's furngs, 189 3d.
Hirth George J, 883 Cambridge av.
Hirtreiter Andrew, saloon, 414-416 Chestnut.
Hirtz Rev George, 841 4th.
Hirtz N F & P G (Nathan F and Paul G), dentists, 404 Chestnut.
**HIRZ JOSEPH H, Representing The** Keasbey & Mattison Co, Ambler, Pa. Milwaukee Office 350 E Water. (See right side lines.)
Hitz George, cigar mnfr, 377 5th.
Hitz Henry B, phys, 309 Goldsmith bldg.
Hobus Emil F, grocer, 1222 23d.
Hoch's Hotel, 373 4th.
Hochherz Charles J jr, dentist, 128 Wisconsin.
Hochmuth Frank H, musical mdse, 311 Chestnut.
Hochstein Leaf Tobacco Co The (Wm G George W and Henry P Hockstein), leaf tobacco, 302 E Water.
Hock John & Co (John Hock, John Mueller), electro platers, 520 E Water.
Hodapp & Geisel (Gustave Hodapp, A G Geisel), meats, 579 3d.
Hodel Emil L, saloon, 916 3d.
Hodge Schuyler C, ventilators, 508-509 Free Press bldg.
Hodges Robert F, lumber, 204 Grand av.
Hoe R H & Co (R Harry and E C Hoe), tailors, No. 33, 69 Wisconsin.
Hoeckendorf Wm, carp, 1115 Davis.
Hoeffler Mnfg Co, Adolph Hoeffler mngr, pianos, 37 Oneida.
Hoefs Emil, shoes, 1429 Green Bay av.
Hoeft Emil, meats, 2702 Wright.
Hoeft Ferdinand J, express, 1072 24½.
Hoeft Herman F, tailor, 315 Grove.
Hoeft John, propr First Avenue Hotel, 198 1st av.
Hoeger Peter, dyer, 210 8th.
Hoeges Fred, saloon, 606 Harmon.
Hoehl Henry P, dentist, 755 3d.
Hoehle-Steffen Drug Co (Frank B Hoehle, Gus H Steffen), 1277 Kinnikinnic av.
Hoehne Evelyn, phys, 481 Washington.
Hoehnen & Bro (Wm W and Joseph P), laundry, 617 State.
Hoelsken Herman, carp, 627 5th av.
Hoelz Mrs Elizabeth, confr, 1124 Cherry.
Hoelz Frank L, grocer, 802 Galena.
Hoelz Louis, grocer, 802 Galena.
Hoelzel John G, real est, 1406 Fond du Lac av.
Hoelzer Hellmuth, meats, 2929 Cherry.
Hoelzl John E, printer, 512-514 12th.
Hoenecker Rev Otto J R, 622 24½.
Hoeppner Richard, mason, 750 23d.
Hoerchner John A, blksmith, 772 3d.
Hoerger Sophie, milliner, 430 Chestnut.
Hoerl Joseph, saloon, 702 Winnebago.
Hoerling Mrs Alvina, confr, 2129 Center.
Hoermann Alfred H, dentist, 365 3d.
Hoerres Herman J, saloon, 511 1st av.
Hoerres & Lundvall (Max Hoerres, John Lundvall), contrs, 363 Orchard.
Hoey Anna T, dressmkr, 342 Van Buren.
Hoff J J Land Co, Wm Mariner sec, 133 Mason.
**HOFF STEPHEN H (Hackett & Hoff),** 77 Michigan.
Hoffbauer Carl, saloon, 312 Reed.
Hoffert Wm, saloon, 2930 Lisbon av.
Hoffman Charles G, barber, cor 6th and St Paul av.
Hoffman Norman, phys, 82 Wisconsin.
Hoffmann August, baker, 605 Chestnut.
Hoffmann August, saloon, 170 Reed.
**HOFFMANN B MNFG CO, B Hoffmann** Pres, Aug Seelman Vice-Pres, Julius Kuehn Sec and Treas, Iron and Brass Founders and Machinists, 257-259 6th near Cedar. (See p 699.)
Hoffmann Charles, barber, 2922 Clybourn.
Hoffmann Christopher, saloon, 679 7th.
**HOFFMANN C & CO (Constantine Hoffmann),** Mnfrs of the Invisible Ash Sifter, 861 Cambridge av. (See adv in Classified Hardware.)
Hoffmann Ernst, grocer, 1002 Chambers.
Hoffmann Fred, saloon, 603 Chestnut.
Hoffmann Fred M, meats, 841 Van Buren.
Hoffmann Gerhard, saloon, 508 22d av.
Hoffmann Herman, milliner, 312 Grand av.
Hoffmann Jacob, saloon, 227 W Water.
Hoffmann John & Sons Co, John Hoffmann pres, Willibald Hoffman sec-treas, whol grocers, 250 Broadway.
Hoffmann John B, mnfrs agent (woolens), 509 Free Press bldg.
Hoffmann Joseph M, cigarmkr, 891 8th.
Hoffmann Lucille, dentist, 77 Wisconsin.
**HOFFMANN'S METROPOLITAN BUSI**ness College, O A Hoffmann Principal, 4th Floor Metropolitan Block, 3d and State. (See adv in classified Colleges, Schools, Etc.)
Hoffmann Michael G, barber, 310 Reed.
**HOFFMANN T THEO WINE CO, T T** Hoffmann Mngr, Growers and Mnfrs of Hoffmann's Pure Grape Wine, All Sales Guaranteed, 315 Chestnut.
Hoffmann Samuel, optician, 1914 Walnut.
**HOFFMANN & BAUR (Louis Hoffmann,** Wm Baur), Tin, Copper and Sheet Iron Work, Cornice Work and Slating, 279 Lake. (See p 699.)
**HOFFMANN & BILLINGS MNFG CO, F** Hoffmann Pres, E P Niedecken Vice-Pres, S B Kalvelage Sec and Treas, Mnfrs of Brass and Iron Work for Plumbers, Steam and Gas Fitters, Office and Store 96-98-100 2d.
Hoffmann & Lehman (Philip A Hoffmann, Herman Lehman), men's furngs, 422 E Water.
Hoffmeister August, carp, 1194 5th.
Hofher Andrew, cigar mnfr, 1007 24½.
Hofmann Charles A, barber, 2922 Clybourn.
Hofmann Mary, grocer, 865 36th.
Hofreuter Mrs Margareth, saloon, 730 Prairie.
Hofstaedter Ludwig, tailor, 86 Mason.
Hoft Martin, saloon, 969 Kinnikinnic av.
Hogan James F, saloon, 172 Menomonie.


**George Wetmore Colles, M. E.** 408 Alhambra Bldg. MILWAUKEE, WIS.

High Class **Patent Solicitor** And Expert | Former U. S. Examiner of Patents Highly Technical Cases a Specialty

# RUNDLE-SPENCE MFG. CO.
MILWAUKEE, WIS.

Modern Plumbing Goods of all kinds.





EDMUND KRON.
GEORGE H. KRON.

Telephone Connection.

# KRON BROTHERS,

(Successors to Kron & Hamilton.)

## MACHINISTS, ENGINEERS AND ELECTRICIANS.

We make a specialty of Repair Work of Elevators, Gas Engines, Automobiles, Motors, Dynamos, Pumps, Printing Presses, Steam Engines, Etc.

**269 Clinton Street, - MILWAUKEE, WIS.**

ESTABLISHED MAY 1872.

# JULIUS LANDO,

MANUFACTURING OPTICIAN.

JOBBER AND DEALER IN

**Optical, Mathematical and other SCIENTIFIC Instruments.**

Thermometers, Barometers, Compasses, Opera and Marine Glasses, Telescopes, Etc.

Glasses of every description Ground to order and all repairs promptly done. ☞Surveyors' Instruments repaired in the establishment at

**419 E. Water St., MILWAUKEE, WIS.**

Artificial Human Eyes Inserted without Pain.

Phone Blue 8295.

# Mrs. Ida Koepfle.

## PRACTICAL MIDWIFE—HEBAMME.

**784 Twenty-Second Street, - MILWAUKEE, WIS.**

**Tobin-Gerlinger Steel Casting Co. FOUNDERS**

ELECTRIC, MINING, SAW MILL, AUTOMOBILE and eneral Machinery.

Telephone West Allis 19. WEST ALLIS, WISCONSIN

AUDIT COMPLICATED ACCOUNTS ANALYZED YOUR SYSTEMS DEVISED ACCOUNTS
GREIG & ACHESON, Public Accountants, 619 ROYAL INS. BLDG., CHICAGO, ILL.



Hogan Matthew J, broker, 414 Goldsmith bldg.
Hoge Albert F, saloon, 1214 Fond du Lac av.
Hogrewe Henry, milk dlr, 997 Holton.
Hohensee Herman, sewer contr, 965 27th.
Hohgrefe Elisa, music teacher, 812 Booth.
Hohler Joseph, saloon, 417 Virginia.
Hohmann Fred, barber, 507 2d av.
Hoiss George, saloon, 146 Erie.
Holberg Maginus, carp, 953 Orchard.
Holbrook Arthur, dentist, 612 Goldsmith bldg.
Holbrook Arthur T, phys, 614 Goldsmith bldg.
Holbrook Co, Otto Seidel jr mngr, tanners' machinery, Muskego av, s Canal.
Holbrook Walter A, real est, 82 Wisconsin.
Holbrook-Armstrong Iron Co, C G Woolcock pres, C W Mathews vice-pres, John Armstrong sec-treas, 612 Pabst bldg.
Holcomb Bros (Martin E and Wilbur W), oils, 353 Walker.
Holcomb Moses, grocer, 234 Milwaukee.
**HOLDEN EZRA, Agt Reading Despatch** (Lehigh Valley Route), 39 Chamber of Commerce.
Holdmann Charles, photog, 268 W Water.
Holeproof Hosiery Co, Edward Fresche sec, cor 4th and Fowler.
Holgart Anton, florist, 304 27th.
Holl Albert, baker, 607 State.
Hall & Schroeder (August P Hall and Louis Schroeder), shoes, 649 3d.
Holland Charles T, painter, 734 11th.
Holland Coffee Co (A P and E J Thelen), 303 Reed.
Holland Dennis A, saloon, 526 Grand av.
Holland East India Medicine Co, Henry C Kluwer mngr, 525 Cedar.
Hollander Adam, hair goods, 418 Milwaukee
Holle Henry J, saloon, 949-951 3d.
Hollfelder Philip, meats, 1083 Teutonia av.
Hollenbach James, shoes, 615 Market.
Holleran Walter M, broker, 317 Grand av.
Holliday Wm, machinist, 745 N Water.
Hollitz Frank J, stove repairer, 1538 Green Bay av.
Hollitz & Bogenberger (J M Hollitz, George Bogenberger), tinsmiths, 445 Jefferson.
Holm Fred, cigar mnfr, 189 5th.
**HOLMES E A CO (Emerson A Holmes),** Linotype Composition for the Trade, Room 16, Evening Wisconsin Bldg. (See p 767.)
Holmes Wm H, barber, 1221 Clybourn.
Holmes & Robinson (Jerome W Holmes, Henry A Robinson), live stock C, M & St P stock yards.
Holprin Max, grocer, 716 Winnebago.
Holstein August, carp, 1726 Chestnut.
Holstein Josephine, music studio, 69 Wisconsin.
Holstein Simon, tailor, 373 National av.
Holt Charles S, flour and feed, 654 E Water
**HOLT ELECTRIC CO, C W Holt Manager,** Repairing Electrical Machines of All Kinds, Spare Armatures, Armatures Rewound, Commutators Refilled and Field Coils Furnished on Short Notice, 269 Clinton. (See p 767.)
Holt Franklin D, locksmith, 426 Jefferson.
Holthusen Emil T, phys, 296 W Water.
Holton & Hunkel Co (F H Holton, H V Hunkel), florists, 462 Milwaukee.
Holty Carl, phys, 958 Kinnikinnic av.
Holtz Bernhard ,broom mnfr, 1174 8th.
Holtz Frank, confr, 2601 Cold Spring.
Holtz Gustave, florist, 2302 Kilbourn av.
Holtz Henry, grocer, 712 North av.
Holtz Herman, notions, 433 Howell av.
Holtz Wm, saloon, 400 Reed.
Holub Mrs Mary, midwife, 1302 Walnut
Holweck Joseph, baker, 567 Maple.
Holy Angels Academy, 253 12th.
Holz Christian, meats, 1406 North av.
Holz John, saloon, 2602 Walnut.
Holzapfel Bros (Gustav and Albert), shoes, 124 Oneida.
Holzapfel & Klebesadel, barbers, 391 3d.
Holzbauer Joseph, jeweler, 76 Cawker bldg.
Holzbog Alfred T, Mnfrs' agt, 1112-1114 Herman bldg.
Holzhaeuser Peter J, barber, 1031 Winnebago.
Holzhaeuser Wm, cigar mnfr, 667 3d.
Holzhaueser Wm, confr, 88 Juneau av.
Holzhauer & Weber (Charles Holzhauer, John Weber), real estate, 443 11th.
Homa Wm, painter, 23 Wright.
Homann Walter L, grocer, 1922 Vine.
Home Bros (J M and Wm), grocers, 146 Mason.
Home Building and Loan Assn, H G Razall pres, George H Francis sec, 525 Germania bldg.
Home Candy Kitchen (Andrew Johnson), 421 Grove.
Home Chemical Co, specialties, 630 Chestnut.
Home for the Aged, 2005 Wells.
Home for the Friendless, 378 Van Buren.
Home Ins Co of N Y, W T Durand agt, 375 Broadway.
Home Investment Co, A D Agnew sec, 1203 Pabst bldg.
**HOME LIFE INSURANCE CO OF NEW** York, Edwin E White General Manager for Wisconsin, 513-516 Pabst Bldg.
Home Lunch Co, A J Baireuther propr, 499 Broadway.
Home Savings and Trust Co, J R Freuler propr, 97 Wisconsin.
Homestead Land Co, H J Droppers sec, 120 Wisconsin.
Homuth Rev Frederick H, 405 6th av.
Honikel Mrs Charlotte, confr, 762 12th.
Hood & Tullgren (Archibald Hood, Martin S Tullgren), architects, 82 Wisconsin.
Hooker Edward H, lawyer, 61 New Ins bldg
Hooker Frederick N, lawyer, 63 New Ins bldg.
Hooker Wm D, lawyer, 155 New Ins bldg.
Hopkins Bedford B (est), Miss A L Hopkins mngr, 106 Mason.
Hopkins Wallace H Co, Wallace H Hopkins pres and treas, Philip D Kennedy vice-pres and sec, brokers, 21-23, 86 Mich.
Hopkinson Daniel, phys, 1058 3d.
Hopkinson Lawrence, phys, 498 Murray av.
Hopkinson Wm, dentist, 388 Brady.
Hopp Albert P, saloon, 11th and National avs.
Hopp Henry, saloon, 2924 Clybourn.
Hoppe Charles, shoes, 432 11th av.
Hoppe Otto F, saloon, 3902 Vliet.
Hoppenrath Sigmund, florist, 954 Teutonia avenue.
Horn Arthur, furrier, 101 Wisconsin.
Horn Frederick T, saloon, 978 Richards.
Hornbrook Wm, barber, 507 Prairie.

Siebers & Pederson
PATTERN MAKERS
Patterns made for anything that can be Cast in Metal
Substantially made Patterns for Standard use our Specialty. Phone West 394. (See adv. in Milwaukee.)
1606 St. Paul Avenue, MILWAUKEE, WIS.

Milwaukee Solvay Coke
MILWAUKEE COKE & GAS CO.
(See adv. opp. Coke Mnfrs.)
The Best for Domestic and Manufacturing Purposes.
21-26 UNIVERSITY BLDG., MILWAUKEE, WIS.

**Cut over and Hardwood Lumber Lands for Sale**
In Barron and Washburn Counties, Wis.
**JAMES ATKINSON, Rice Lake.** Phone 86. (See adv. p. 7.)



# LEIGH HOUSE,

**MRS. SARAH LEIGH, Proprietress.**

A First-class Hotel in every respect. Transient $1.50 per day. Rates special by the week. A trial means your patronage.

**414-416-418 Broadway, - MILWAUKEE, WIS.**

**GOOD WORK AND LOW PRICES.**

## C. LUEDERITZ,

MANUFACTURER OF

## FINE FURS.

**Fur Garments of Every Description Made to Order. Mail Orders Receive Careful Attention.**

**524 North Avenue, = MILWAUKEE, WIS.**

**TELEPHONE 1825.**

## LOHSE BROTHERS,

# Practical Furriers

**Seal Sacques to Order a Specialty.**

**Highest Price Paid for Raw Furs. Manufacturers of Fine Furs.**

**112 Grand Avenue,**

**Opposite Plankinton House. MILWAUKEE, WIS.**

## E. H. LOOMER,

# INTERIOR HARDWOOD FINISHER & PAINTER

**Walls and Ceilings Colored both in Oil and Water Colors. Estimates Furnished for Work Outside of Milwaukee. Correspondence Solicited. First-class Reference Given.**

**285 Sixteenth Street, - MILWAUKEE, WIS.**

PATENTS OBTAINED AND SOLD by R. W. LOTZ, Metropolitan Block, Chicago, Ill., Expert Patent Attorney. Send for Free Booklets



P. C. PHILIPP & CO. Machinists and Patternmakers
Special Machinery Built and Designed. General Repairing.
Dies and Stampings. Experimental Work. Brass Patterns.
Corner 33d and Vliet Streets. Milwaukee, Wis.
TELEPHONE CONNECTION.

Hornburg Wm C, saloon, 185 Ogden av.
Horner Commission Co (J H and W A Horner), commission, 211 Grand av.
Hornig Fred, notary public, 2114 Fond du Lac av.
Hornig John P, phys, 1536 Center.
Hornor & Brown (Josephine Hornor, Abbie Brown), stenogrs, 702-6 Wells bldg.
Hornung Louis A, merchant tailor, 324-326 Wells bldg.
Horsch & Kallos (Bernhardt Horsch, Albert Kallos), coal, 300 Becher.
Horwitz Solomon, grocer, 652 E Water.
Hosch J A & Bros (JamesA, Adolph S and Jeremiah P), hatters, 414 E Water.
Hosch John J, ins agt, Wells bldg.
Hosken & Child (W K Hosken, L E Child), restaurant, 447 Milwaukee.
Host Insurance Agency (Zeno M and Clemens P Host, W L Schoeverling), 154 2d.
Host Oscar A, mdse broker, 82 Detroit.
Hotel Aberdeen, H S Hadfield propr, 309 Grand av.
Hotel Alix, Henry Stollenwerk propr, 231 Becher.
**HOTEL ATLAS, Michael Olle Propr, 3d** and Sycamore.
**HOTEL BISMARCK ($1), John Ziehl** Proprietor, 379 3d. (See p 701.)
**HOTEL BLATZ (European Plan, $1 and** Up), Louis Lukes Proprietor, Best Location for Commercial Men, Merchants and Tourists. Finest Furnished Hotel in the City. Brass Beds, Telephone System Throughout Hotel. Hot and Cold Water in Every Room. Steam Heating, Etc. Ladies and Gents Restaurant, opp City Hall, cor E Water and Oneida.
Hotel Brunswick, Richard Dillon propr, 211 3d.
Hotel City Hall (E S Brown, H W Fritz), 480 Market.
**HOTEL DAVIDSON, Davidson Hotel Co** Proprs, 137 3d. (See p 693.)
Hotel Empress, Max Freudenfeld propr, 270 W Water.
Hotel Fizette, Wm B Fizette propr, 188 Wisconsin.
**HOTEL GLOBE, Charles Matter Propr,** cor Wisconsin and Cass. (See p 767.)
Hotel Grand, Hantke & Grede proprs, 309 4th.
Hotel Hamann, 1412 Teutonia av.
**HOTEL LUXEMBORG, Formerly Ogden** House, Theodore Arend Propr. Rates $1 and Up, Special Rates by the Week, 691-693 Market. (See p 765.)
Hotel Market, 532-534 Market.
Hotel Marquette, D M Grant propr, 210 Reed.
Hotel Oneida, 474-478 Market.
Hotel Park, John Sontag propr, 314 Sycamore.
**HOTEL PFISTER, Albert L Severance** Mngr, Wisconsin cor Jefferson.
Hotel Prince Henry, Christopher Copol proprietor, 306 Chestnut.
**HOTEL RACINE, George J Margerum** Propr, 6th and Monument sq.
Hotel Young, E K Young propr, cor Florida and Hanover.
Hottelet & Co (Max Hottelet), grain shippers, 107 Wisconsin.
Hotz Lizze D, baker, 3629 Vliet.
Hotz & Mohaupt (August Hotz, Fred Mohaupt), furniture, 486 National av.
Houghton Frank W, lawyer, 617 Germania bldg.
House of Correction, Windlake av opp 4th av.
House of Mercy, Julia Kurtz supt, 483 35th.
House of the Good Shepherd, North av nr 48th.
Housenold Loan Assn, E G Kehr mngr, 105 Grand av.
Housman & Son (Hannan and Julius), dry goods, 600 3d.
**HOUTKAMP PUBLISHING CO (Adrian** Houtkamp), Printers and Binders, Publishers Midland Review and United Forester, 2420 Walnut.
Hove Henry, contr, 1922 State.
Howard Edward, saloon, 220 4th.
Howe Mary C, saloon, 320 Broadway.
Howie David W, coal, 154 2d.
Hoya Ferdinand A, real est, 204 Germania bldg.
Hoya W C Co (Wm C Hoya), surgical insts, 152 2d.
Hoyer Ernest, furn rep, 825 Humboldt av.
Hoyer Robert, meats, 513 E Water.
Hoyler Karl, baker, 2410 Walnut.
Hoyt, Doe, Umbreit & Olwell (Frank M Hoyt, Joseph B Doe, Augustus C Umbreit, Lawrence A Olwell), lawyers, Herman bldg.
Hoyt Howard H, ins agt, 600 Pabst bldg.
Hoyt Mnfg Co, John L Rademaker pres and treas, Charles Calenski sec, steel ranges, 765-773 30th.
Hrobsky Theodore A, saloon, 1118 Vliet.
Hub Clothing Co, S S Dittenhofer mngr men's furngs, 217-219 Grand av.
Hubacek & Gumz (Louis A Hubacek, Albert Gumz), machs, 261 3d.
Hubbard Mrs Clara A, baker, 860 Richards.
Hubbard Milling Co, A F Waler agt, 158 Reed.
Huber Wm, broker, 625 Germania bldg.
Huber Hans, barber, 450 11th.
Huber Leonard, saloon, 476 24th.
Hubert John M, barber, 450 11th.
Hubinger George M, laundry, 751 2d.
Hubinger Wm N, hdware, 610 3d.
Huchting Fred B, justice of peace, 513 National av.
Huchting F B & Son (Fred B and Arnold L), real est, 513 National av.
Hucke Henry B, grocer, 2424 Galena.
Hudechek Frank S, harnessmkr, 476 11th.
Huebbe Charles, contr, 2423 Keefe av.
Huebner Mrs Anna, midwife, 2114 Walnut.
Huebner Bernhard, saloon, 1532 Vliet.
Huebner Charles, confr, 2114 Walnut.
Huebner Mrs Emma, midwife, 539 6th av.
Huebner Frederick, mach, 307 Poplar.
**HUEBNER GUSTAV A, Propr North** Side Printing Co, 1119 3d. (See p 785.)
**HUEBNER HERMAN CO (Herman** Huebner), Carpenters and Cabinet Makers, 187 Biddle. (See p 813.)
Stuebner Julius, carp, 182 2d.
Huebner Wm jr, plumber, 829 Winnebago.
Huebner Wm H, saloon, 1432 Wright.
Huebsch Laundry Co (Joseph Huebsch), 372 Milwaukee.
**HUEBSCHEN JOHN, Photographer, 815** 27th.
Huebschmann Adolph, lawyer, 43-46 Sentinel bldg.
Huegen August F, music tchr, 785 9th.
Huels August J, pictures, 535 Greenfield av.
Huelsbeck Roman O, saloon, 227 Howell av

S. NELSON COMPANY, Fur Skin Dressers and Dyers
HIDES TANNED FOR ROBES AND COATS.
SEND FOR PRICE LIST. 1603-1605 Galena Street, MILWAUKEE, WIS.

**HOSE, ALL KINDS.** GOODYEAR RUBBER CO., 382 and 384 East Water Street, MILWAUKEE, WIS.

**I**—Burglary,
**N**—Liability,
**S**—Steam Boiler,
**U**—Personal Accident,
**R**—Health,
**A**—Elevator,
**N**—Plate Glass,
**C**—Physicians Defense,
**E**—Sprinkler Leakage,

**ROGER L. MERRILL,**
41 Mack Block, MILWAUKEE, WIS.
General Agent Wisconsin and North Michigan.

Maryland Casualty Company
OF BALTIMORE, MD.
January 1st, 1905.
Assets, . . . . $3,257,327.67
Surplus to policy-holders, . . . . 1,776,357.73
Most Liberal Contracts, Prompt and Satisfactory Settlements.
Good Live Agents Wanted Everywhere.

**MERTENS & MENG**
BUSINESS BROKERS.
**Renting. Insurance. Loans and Investments.**
WE BUY, SELL AND EXCHANGE BUSINESS OF ALL KINDS, INCLUDING ROOMING HOUSES, HOTELS, ETC.
OFFICE PHONE MAIN 3008.
307 E. WATER STREET = = MILWAUKEE, WIS.

**STAMMERING CURED.**
Send for free Booklet Descriptive of our Institution in which Stammering and Stuttering are practically dealt with. We teach our pupils to talk easily and naturally and do not require them to beat time or sing-song their words.
Course of treatment thoroughly scientific, consisting of breathing, physical and blackboard exercises, vocal drills, recitations, lectures, etc.
Excellent location in most beautiful residence section of the city.
For full particulars regarding treatment call on or write to the
**NORTH-WESTERN SCHOOL FOR STAMMERERS,**
2449 Grand Avenue, ∴ ∴ MILWAUKEE, WIS.

MAGNETIC, MASSAGE AND ELECTRIC TREATMENTS.
MEDICATED VAPOR BATHS.
LADIES TREATED BY A LADY ATTENDANT IF DESIRED.
**C. B. MAESSEL, M. O.,**
SPECIALIST FOR SKIN, BLOOD, NERVOUS, CHRONIC AND PRIVATE DISEASES OF BOTH SEXES.
523 GRAND AVENUE.
OFFICE HOURS:
9 TO 11 A. M.
2 TO 4 P. M.
7 TO 8 P. M.
TELEPHONE CONNECTION.
MILWAUKEE, WIS.

**Lorenz' CREAM SEMOLINA** The Cream of the Wheat. Has the Nutty Flavor. Put up in attractive 10c packages. An excellent diet for Children, and persons afflicted with weak stomachs. Nourishes Complete. LORENZ BROS. MACARONI CO., Milwaukee, Wis., Sole Manufacturers.

**Naturalists** JOHN PETERS & CO., Mounting and Grouping. Six Gold Medals Awarded. 2325 State Street, CHICAGO, ILL. (See Adv. in Classified Taxidermists.)



JOHN GEIST Consulting Engineer. 54 EXCHANGE BLDG. MILWAUKEE, WIS. Bridges of Steel or Concrete — Plans — Examinations — Reports

Huener Reinhold, cigar mnfr, 627 30th.
Huennekens Joseph H, phys, 409 Grove.
Huepper Wm H, saloon, 599 6th av.
Hufnagel Leonard, saloon, 1401 Vliet.
Hug Louis, meats, 1408 Walnut.
Hug Martha, baker, 399 20th.
Hughes Charles W, phys, Emergency Hospital.
Hughes David, contr, 706 State.
**HUGHES WM, Commercial Agt R L** Frisco-C & E I System, 208 Chamber of Commerce.
Hughes Wm, saloon, 31 W Water and 131 Reed.
HughesWm C, surveyor, 307 Grand av.
Hughes & Nebeker (Arthur L Hughes, Cori A Nebeker), ins, 844-845 Wells bldg.
Hulsman Felix, upholstr, 558 National av.
Hummel Adolph, carpet weaver, 337 Clinton.
Hummel & Downing Co, J P Hummel pres, M Molitor vice-pres, A C Downing sec and treas, folding box mnfrs, Lake cor Hanover.
Hummel & Mueller (Henry D Hummel, Fred W Mueller), real est, 531 3d.
Humphrey Richard, contr, 715 Farwell av.
Humphrey Stephen, meats, 3407 North av.
Hundhammer Otto, music tchr, 558 Jefferson.
Hunholz Charles, carp, 739 35th.
Hunholz Frank, carp, 2820 McKinley boul.
Hunholz Henry, carp, 775 33d.
Hunholz John, carp, 713 33d.
**HUNDT EDWARD G, Choice Wines** and Liquors, 1253 Kinnikinnic av.
Hundt Joseph, meats, 362 Mitchell.
**HUNGER JACOB, Job Printer, Hand** Bills, and Commercial Printing, 602 Chestnut.
Hunkel G Philip & Son (Mrs G Philip and Emil P Hungel), insurance, 84 Michigan av.
Hunter Murray M, mngr Goldsmith bldg, 504 Goldsmith bldg.
Hunter & Goff, lawyers, 314 Wells bldg.
Hupfer John G, saloon, 749 National av.
Hupfer Michael, saloon, 893 National av.
Huppertz Gottfried Sons (Michael and Matthew), grocers, 695 Broadway.
**HURD WILSON T JR, Dentist, Office** Hours 9-12 A M, 2-5 P M, 7-8 P M, 802 3d. Tel North 123.
Hureth Fred, saloon, 104 Ferry.
Hurley John H, lawyer, 800 Pabst bldg.
Hurley Margret, dressmkr, 200 Biddle.
Hurley & Reilly (Joseph P Hurley, Charles J Reilly), men's furnishings, 396 E Water.
Hurling John, baker, 2129 Center.
Hurt Wenzel, shoemkr, 934 Booth.
Hurtgen Rosetta S, hair dresser, 121 Wisconsin.
Hurth F & Co (Fred Hurth), mnfrs agts, 204 Germania bldg.
Husak Joseph, tailor, 1317 Cherry.
Huseby Co, George G Huseby pres, George F Cremer sec, sporting goods, 454 Grove.
Hussmann John H, grocer, 558 5th.
**HUSTING E L CO, Eugene L Husting** Pres, Oscar T Husting Sec, Eugene L Husting Jr Supt, Weiss Beer and Ale Brewers, Soda and Mineral Waters, cor 5th and Vliet. Tel 177. (See opp classified Bottlers.)

Hutchinson Mrs Jessie, music teacher, 311 Walnut.
Hutter Alfonse, physician, 615 Maple.
Hutter Fred, propr Adams House, 229 E Water.
Huwatscheck Alois, tailor, 2218 Fond du Lac av.
Hyde Mrs Daisy, music tchr, 229 Mason.
Hyde W H & Co (William H Hyde), publrs, 424 Broadway.
Hyde W W Automobile Co, W W Hyde pres, Henry Klein sec, 10th, cor Walnut.
Hyland Edward B, barber, 507 Prairie.
Hyman Joseph C, ins, 1012-1014 Herman bldg.
**HYZER EDWARD M, Attorney for Chicago & Northwestern Railroad Co in Wisconsin, 1013-1016 Wells Bldg.**
Ibach Matt C, music tchr, 290 Mineral.
Ideal Laundry Co, Roland L Wheeler pres, George F Phillips sec and treas, 1604 Clybourn.
Ideal Restaurant (G P Wassweiter, O B Reinel), 593 E Water.
Ideal Seat Protector Co, Stayner Wiel mngr, knit goods, 307 Grand.
Idzikowski Frank, shoes, 1200 Holton.
Ihlenfeld Wm, grocer, 1163 23d.
Illing Thomas & Son (John C and Johanna), ropemkrs, 535 4th.
Illiger Alfred, confr, 619 Prairie.
Illinois Central R R Co, H M Metz commercial agt, 97 Michigan.
**ILLINOIS GLASS CO, H F Koch Representative, 10 Cawker Bldg.**
**ILLINOIS LEATHER CO, Frank Troegel Supt. Mnfrs of Plastering Hair, 709-721 Canal.**
Illinois Steel Co, Richard B Charlton genl supt, ft Lincoln av.
Imhoff Joseph, cooper, 1522 Chambers.
**IMPERIAL CHEMICAL & STOCK FOOD** Co. Mnfrs of Oils, Stock Remedies, Chemicals. Etc, Office and Laboratory, 315 4th.
Imperial Copper and Gold Mining Co, Kirby E Windle, 222 Germania bldg.
Imse Herman, grocer, 539 E Water.
Imse Otto, saloon, 2005 Fond du Lac av.
Imse Wm, saloon, 699 12th.
Independent Consolidated Telephone Co, John Kidd state agent, 204 Grand av.
Independent Fuel Co, George S Eastman pres, Edward Callaway sec, 413 Grand av.
Independent Laundry, Louis Iverson mngr, 914 Winnebago.
Independent Milwaukee Brewery, Emil Czarnecki pres, N Bills sec, cor 8th and Russell avs.
**INDEPENDENT OIL & GREASE CO, H** F Meurer Pres, Albert Braun Vice-Pres, Frank Krafczyk Treas, P O Kannenberg Sec, Oils, Lubricants and Greases, 172 Reed. (See p 773.)
Independent Tug Co (F O Maxon, M O Parker), 230 S Water.
Induction Coil Co, Louis Allis pres-treas, Martin W Sherman genl mngr, 112 Wisconsin.
**INDUSTRIAL CHEMICAL INSTITUTE** of Milwaukee, Frank Kremer Pres, Alfred Fischer Sec and Treas, 644-646 Broadway. (See left top lines and p 769.)

Herman Grover & Co., or Write and Get Terms. BUSINESS BROKERS. We Buy, Sell or Exchange. Call Telephone Main 3013. 4 Metropolitan Bldg. MILWAUKEE, WIS.

# FERROFIX BRAZING CO.

251 LAKE ST. Milwaukee, Wis. (See page 3.)





C. W. MILBRATH, President. EDW. J. WAGNER, Sec'y and Treas.

## The C. W. Milbrath Co.,

REAL ESTATE, LOANS AND INSURANCE

Notaries Public. Abstracts of Title Furnished. Passage Agency.

TELEPHONE MAIN 2104.

Office: 101-103 Free Press Bldg., Cor. Broadway and Wisconsin Street. MILWAUKEE, WIS.

Licensed Carriages Nos. 28, 88, 101 PHONE MAIN 2728

## SAM R. MILLER

LIVERY

Carriages for Funerals and Weddings Landaus, Broughams and Light Livery

539 Market Street, MILWAUKEE

TELEPHONE CLARK 8593

## MILWAUKEE HOUSE

I. WITERSHEIM, Prop.

521 and 523 Third Street COR. GALENA

RATE, $1.00 PER DAY

Board by the Week at Special Prices Milwaukee

AUG. F. MUELLER, Sec'y and Manager.

## Milwaukee Mirror and Art Glass Works,

Importers and Manufacturers of

☞ FRENCH MIRROR PLATES

ARTISTIC STAINED and MOSAIC GLASS

For Churches, Public Buildings and Dwellings

Beveled, Embossed and Ornamented Glass. (Old Mirrors Re-Silvered.)

203, 205 and 207 Broadway, - MILWAUKEE, WIS.

## W. G. TAYLOR CO., BUILDING MATERIAL

25 Miller Block, Wisconsin St. and Broadway, Milwaukee, Wisconsin.

Fire Proofing. Hollow, Solid and Porous Tile. Concrete Construction. Fire Brick and Fire Clay. Mortar Colors.

Tool Making Stamping & Tool Co.
LA CROSSE, WIS.



THE UNION CENTRAL Life Insurance Co., Cincinnati, Ohio
ORGANIZED 1867. Assets, $43,891,738.40
Good Reliable Agents Wanted.
M. D. FETHERS, Gen'l Agent, Southern Wis.
MADISON, WIS.
(See Page 7.)

Industrial School of the A M E church, Henry B Alexander pres, 177 S Bay.
Instructive Toy Co, Arthur O Smith mngr, 477 40th.
Insurance Co of North America, George H Russell & Co res agts, 379 Broadway.
**INTERIOR WOODWORK COMPANY,** Frederick Rediske Pres, H T Rediske Vice-Pres, Wm F Rediske Sec and Treas, Interior Hardwood Finish, Roofing Materials, Etc, Cor Park and 5th av. (See right top lines.)
International Correspondence School of Scranton, Pa, E A Boyer supervisor, 204 Grand av.
International Harvester Co of America (Milwaukee division), 155 Huron, factory ft 14th av.
International Hygienic Mattress Co, 14 Wells.
International Literary Bureau, Wm O Soubron pres, Jesse E Matteson sec, 406 Germania bldg.
International Mercantile Agency The, C D Fahrney mngr, 1233-1235 Wells bldg.
**INTERNATIONAL SALT CO, D Campbell** Mngr, Wholesale Salt, General Office foot 12th, Tel 390; Warehouses: West Side—ft 12th, South Side—ft Greenfield av.
International Truss and Artificial Limb Co (R P Nedtwig, Alex Daus), 406 Chestnut.
Interstate Adjustment Assn, H A Archer mngr, Milwaukee Natl Bank bldg.
**INTERSTATE DESPATCH, 26 Chamber** of Commerce.
**INTER-STATE DETECTIVE AGENCY,** R C Graf Genl Supt, J J Spehn Asst Supt, S A Butler Manager, 201 Grand av, 3d Floor. (See p 769.)
Ippolito Francisco, cigar mnfr. 436 E Water.
Irasek J A & Co (John A and Alois Irasek), tailors, 423 E Water.
Irving Park Land Co, P T Graves pres, S H Hoff sec, 77 Michigan.
Irwin John M, saloon, 537 E Water.
Irving Walter W, phys, 33, 121 Wisconsin.
Irwin Andrew C, techr, 1025 College av.
Isaac Bros (Charles and Wm), cigar mnfrs, 205 Grand av.
Isaac Simon, live stock, 994 20th.
Isely John E, dentist, 1430 Vliet.
**ISTHMUS PLANTATION ASSOCIATION** of Mexico, Edward Scofield Pres, Charles G Cox Sec, Thomas E Camp Treas, George F Carroll Asst Sec, Suite 609-617 Herman Bldg, 97 Wisconsin.
Iversen J C Co, J C Iversen pres, Robert R Kohlsdorf sec, hdware, 425 E Water.
Iverson & Meyer (Louis Iverson, Dick C Meyer), laundry, 914 Winnebago.
Jablonski Frank, saloon, 729 6th av.
Jablonski Lorenz, harnessmkr, 1049 Muskego av.
Jablonsky Jacob, milk, 509 Cherry.
Jach John, baker, 405 Roger.
Jach Joseph H, grocer, 795 8th av.
Jackson Bros & Co (W S and H B Jackson, J W Browning), grain, 32 Mitchell.
Jackson Florence B, music tchr, 657 28th.
Jackson Harvey N, dentist, 1209 Wells bldg
Jackson Nettie, music teacher, 264 5th.
Jackson Park Land Co, 14 Grand.
Jackson Robert, drayman, 134 Center.
Jackson Wm, piano tuner, 420 Broadway.
Jackson & Block (Lois Jackson, Marion Block), confrs, 574 10th.
Jackwitz Helga, music tchr, 700 34th.
Jacob Bruno, saloon, 628 Chestnut.
Jacob Charles, saloon and restr, 279 3d.
Jacobi Hugo L, dentist, 2626 North av.
Jacobi Jacob, architect, 290 3d.
**JACOBI & RICHTER (Wm T Jacobi),** Wholesale Fancy Groceries, Butchers' Supplies, Tools, Machinery, Etc, Etc, 510-512 City Hall Square and 78-88 Biddle. (See adv in classified Meat Markets.)
Jacobs Burr G, music tchr, 1021 Sycamore.
Jacobs Mrs Charlotte, milliner, 613 Wright.
Jacobs Hugo A, grocer, 799 8th.
**JACOBS KENNETH W, Manufacturer** of Barrels for Flour, Produce, Coffee, Glue, Etc, 19th and St Paul av. (See p 668.)
Jacobs Solomon, tailor, 452 E Water.
Jacobs Wm, saloon, 1222 12th.
Jacobson Samuel, grocer, 1117 3d.
Jacobson David, dry goods, cor 24th and Forest Home.
Jacobson Max, saloon, 654 E Water.
Jacobson M A, lawyer, Wells bldg.
Jacoby Nicholas J, shoes, 596 7th.
Jacque Mrs Mary, confr, 420 Garfield av.
Jademarco Carmina, saloon, 150 Huron.
Jaeck Albert, saloon, 511 6th av.
Jaeckel Ferdinand, baker, 981 8th.
Jaeger Bruno, baker, 719 11th.
Jaeger Carl, pianos, 1325 Fond du Lac av.
Jaeger Ernst, saloon, 468 11th.
Jaeger Gottfried, carpenter, 966 Scott.
Jaeger Jacob, blacksmith, 318 North av.
Jaeger Jacob J, carpenter, 1147 Scott.
Jaeger Oswald, baker, 916 Central av.
Jaeger Robert A, illustrator, 14 Welk.
Jaeger Wm, carpenter, 824 Buffum.
Jaeger Wm T, mason, 840 1st.
Jaekel L J & E (Louisa J and Emil), hair goods, 648 3d.
Jaekel Rev Theodore (Evang Luth), 620 Broadway.
Jaekels Michael, saloon, 1303 Vliet.
Jaeneke George, photogr, 1039 3d.
Jaensch Peter, plumber, 2223 Lisbon av.
Jagodzinski Frank X, saloon, 627 Greenfield.
Jahn Anton, painter, 152 Pleasant.
Jahn Bros, barbers, Herman bldg.
Jahn Ernst, mason, 908 Burleigh.
Jahnke August, wood turning, 1922 Clarke.
Jahnke Fred, cigar mnfr, 1177 8th.
Jahnke Herman J, milk, 575 9th.
Jahnke John, saloon, 3502 Lisbon.
Jahnz Mrs Frank, midwife, 798 Lincoln av.
Jahr Ernest E, baker, 712 14th.
Jake John J, milk, 435 Oakland.
Jalass Henry V, box mnfr, 1018 St Paul av.
James Edgar, grocer, 851 Astor.
James Florence M, artist, 470 Milwaukee.
James George H, real estate, 1258 Kinnikinnic av.
James Mrs Jane, confr, 543 Broadway.
James John D, grocer, 197 Michigan.
Jameson Rev Henry W (Meth-Episcopal), 350 7th.
Jandt Wm, men's furngs, 705 Muskego av.
Jane Clyde J, dentist, Greenfield and 1st av
Janecek Frank, meats, 654 Orchard.

CEMENT { Milwaukee Cement Co., 7 Plankinton Bldg., Milwaukee, Wis.

**Grand Trunk Railway System,** For Quebec, Toronto, Montreal, Portland, Canada and the East




## Milwaukee Dustless Brush Co.,

Manufacturers of

**The World's Only Sanitary Dustless Floor Brushes.**

122-124 Sycamore Street,

**MILWAUKEE, WISCONSIN.**

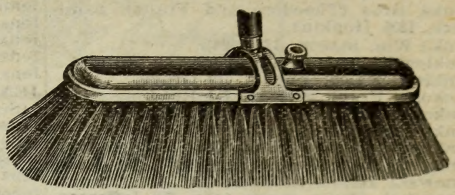

Agent for the Celebrated **JUVENILE AUTOMOBILES.**

'Phone Main 2968

## A. J. MONDAY,

Carriage and Automobile Painting, Enameling and Japanning of all kinds
I have the Best Equipped Shop in the City. Send me your Auto to Paint.

**321 Fourth Street,** Cor. Prairie, 3d floor. **MILWAUKEE, WIS.**

## Milwaukee Ornamental Metallic Mnfg. Co.,

**We make all kinds of BRASS CASTINGS on short notice.**

**Phosphor Bronze, Brass, and Aluminum Castings of all Descriptions.**

Automobile, Motor Cycle and Engine Castings a Specialty. Use our Nickel Bronze for Journals. Engine Castings a Specialty.

**TELEPHONE SOUTH 766.**

316 Lake Street, - MILWAUKEE, WIS.

## Modern Brotherhood of America

ADMITS BOTH MEN AND WOMEN.

**FRANK LIGHTHOUSE, State Manager, No. 309 Matthews Building, Milwaukee, Wis.**

**Up-to-Date Fraternal Beneficiary Society, Mason City, Iowa.**

**WHY NOT?** In joining a Fraternal Insurance Society, why not join one that is founded on a substantial basis? **The M. B. A.** is one of them. **IT HAS A RESERVE.**

**Solicitors Wanted. Liberal Contracts.**

## MISSOURI PACIFIC R'Y. Best ROUTE FROM ST. LOUIS to all Points West and Southwest.

**DECORATIONS** For CHURCHES, THEATRES, RESIDENCES
ODIN J. OYEN, 116 S. 4th St., LA CROSSE, WIS. Designs and estimates furnished for Decorating, Painting and Hardwood Finishing. Foreign and Domestic Wall Paper Fabrics. (See adv. in class Clergymen)



Retail Lumber Dealers, POLK'S LUMBER DIRECTORY. PRICE, $10.00 CHICAGO, ILL.
Wholesale Dealers, and Manufacturers of the entire United States, in

Janecek Joseph, saloon, 522 12th.
Janiszewski Bros (Ladislaus and Anton) grocers, 714 Grant.
Janka John O, grocer, 621 Hanover.
Janka Joseph A, music tchr, 486 Mineral.
Janke Bros (Theodore and Franz), painters, 1205 Hopkins.
Janke Wm, mason, 1214 19th.
Jankiewicz Joseph, hardware, 391 Robger.
Jankiewicz Leo, saloon, 719 Grove.
Jankoski Frank, saloon, 717 Reed.
Jankowski John F, grocer, 912 Racine.
Jankowski Michael, grocer, 733 Becher.
Jankowski Peter, saloon, 895 Warren av.
Jankowski Mrs Rosalia, midwife, 934 Grove
Janowsky Helen, milliner, 1031 American av
Janoushek Oscar, music tchr, 558 Jefferson.
Janowiak Frank, saloon, 811 Grant.
Janowski Hugo F W, mnfrs' agt, 302 W. Water.
Jans August, saloon, 3631 Lisbon av.
Janson John A, photogr, 719 21st.
Janssen Jacob L, druggist, cor Milwaukee and Wisconsin.
Janssen Margaret, music teacher, 483 3d.
Janusz John, saloon, 782 Grant.
Janusz Martin L, saloon, 924 10th.
Januszewski Felix, saloon, 964 Chicago av.
Janyski John, baker, 782 2d av.
Janz Ignatz, saloon, 1092 8th av.
Janzen Fred, barber, 1902 Vliet.
Janzen Otto, barber, 421 Chestnut.
Japp Ernst, carp, 1217 18th.
Jaroch Joseph W, grocer, 1165 N Water.
Jaroch Stanislaus, grocer, 1093 2d av.
Jaromersky Joseph, cigar mnfr, 1519 Lloyd.
Jarosz Marcel, grocer, 684 Smith.
Jarzambek Leo, grocer, 877 Mitchell.
Jasculca J & Son (Jacob and Isidor), boots and eshoes, 1331 Vliet.
Jasculca Max, millinery, 1329 Vliet.
Jasinski Poseph, meats, 963 Maple.
Jaskulski John J, grocer, 700 Mitchell.
Jasnau Edward, grocer, 35 Wright.
Jasney Mrs Bertha, cigars, 209 3d.
Jastrow Albert, grocer, 725 7th.
Jastrow Henry, shoes, 1904 Vliet.
Jautz John, saloon, 318 4th.
Jautz Louis, saloon, 1164 S Pierce.
Jazdzewski Boleslaw, saloon, 852 Franklin.
Jazdzewski Martin, plaster, 699 Becher.
Jefferson Mrs A P, confr, 544 National av.
Jeger Lawrence M, lawyer, 903 Herman bldg.
Jeggle Joseph, barber, 972 Greenfield av.
Jeka John, saloon, 392 Maple.
Jekel Alexander S, dentist, 645 3d.
Jelinek Francis, shoes, 556 12th.
Jelinek Frank, saloon, 1020 N Water.
**JENCKS PILE REMEDY CO, Box 729,** Postoffice.
Jendrsrjewski Constantine, grocer, 1139 Midland av.
Jendrzejewski Frank J, cigar mnfr, 895 Mitchell.
Jenifer Furnace Co (Edward F Niedecken), 100 2d.
Jenkins Saba M, dry goods, 2129 Walnut.
Jenkins Wm T, blank book mnfr, 135 Michigan.
Jenner Albert J, phys, 404 Goldsmith bldg.
Jenner Edward D, lawyer, 1017 Wells bldg.
Jennings Arthur A, dentist, 332 Ogden av.
Jennings Maud B, tobacco, 403 Clinton.

**JENNINGS T O, Genl Agent R I-Frisco-E & E I System,** 203 Chamber of Commerce.
Jennrich Albert F, carp, 656 21st.
Jennrich Anton G, carp, 2019 Elm.
Jennrich B Charles, carp, 819 27th.
Jens August F, saloon, 3631 Lisbon.
Jens Emma, stationery, 1002 North av.
Jens Herman, tailor, 1413 7th.
Jens John, saloon, 1412 Fond du Lac av.
**JENSEN H H, Wood Patterns, 116 Ferry.** (See p 771.)
Jensch Henry R, saloon, 2629 Lisbon.
Jensch Peter, plumber, 2223 Lisbon.
Jenss Dietrich, music tchr, 522 Walnut.
Jenz Louis, saloon, 1611 North av.
Jepertinger Hans, saloon, 459 3d.
Jergesen Adolph, phys, 735 3d.
Jermain Hubert, phys, 806 3d.
Jermain Lewis F, phys, 609 Wells bldg.
Jerman-Pflueger & Kuehmsted Co, C A Jerman vice-pres, Howard Greene treas, Wm B Strong sec, whol drugs, 121 Huron
Jesion Valentine, saloon, 711 Mitchell.
Jeske George, grocer, 861 Richards.
Jeske Gustav J & Bro (Gustav J and Reinhold Jeske), contrs, 1089 Richards.
Jeske Herman, carp, 1621 Vliet.
Jeske Joseph, saloon, 660 Grove.
Jeske R & Co (Reinhardt Jeske), tinners, 2205 Walnut.
Jeske Wm C, milk, 737 31st.
Jess Fred, saloon, 691 Kinnikinnic av.
Jessen Henry, confr, 181 Martin.
Jeuch Barbara R, milliner, 407 Milwaukee.
Jewell Delana, dressmkr, 489 Madison.
Jewett & Sherman Co, Lewis Sherman pres, John Horter sec, spices, 291 Broadway.
Jilek Mrs Frances, artificial flowers, 1503 Fond du Lac.
Jirachek Joseph jr, harnessmkr, 506 Grand avenue.
Jirak Mathew, meats, 590 3d.
Joas John, saloon, 1232 Vliet.
Jobs John, tailor, 697 8th.
Jobse Peter H, phys, 1430 Vliet.
Jobst Joseph, tailor, 87 27th.
Joe Lee, laundry, 1818 Fond du Lac av.
Joenk Adolph, propr Ricketson Hotel, 247 S Water.
Joerres Mrs Paulina N, grocer, 544 5th av.
Joers Charles, saloon, 1159 22d.
Joers Rudolph A, barber, 355 11th av.
Johannes Carl, seeds, 911 6th.
Johannik Joseph, saloon, 807 Winnebago.
Johannnsmeyer Fred, grocer, 720 26th.
John Alfred, baker, 1209 Booth.
John Ernst, baker, 691 8th.
John Ernst, saloon, 2402 Center.
John Frank F, phys, 276 11th.
John Mathias, hardware, 743 3d.
**JOHNS H W-MANVILLE CO, C R Manville Mngr Milwaukee Branch,** Mnfrs Insulating Materials and Asbestos Products, 217-231 Clybourn.
Johnson Albert J, carp, 182 8th.
Johnson Alfred, photogr, 235 Bishop.
Johnson Anton M, confr, 259 Mitchell and 421 Grove.
Johnson B J Soap Co, Wm B Johnson sec, n e cor 4th and Fowler and 298 3d.
Johnson Charles F, saloon, 461 4th.
Johnson Christian S, awnings, 469 Scott.

SEND US YOUR COLLECTIONS. NORTHWESTERN COL. AGENCY
6th Floor Sentinel Bldg., MILWAUKEE, WIS.
No Membership Fee. No Docket Fee. No Annual Subscription. No expense incurred without authority. Collections, every nature made everywhere.

**A. O. COLBY**
"Everything Electrical."

Complete Stock of Electric Light Supplies at Market Prices. Prompt Delivery. LA CROSSE, WIS.



Monarch Box Folding Company
INCORPORATED

**FOLDING BOXES OF ALL KINDS.**

185-191 MILWAUKEE STREET, MILWAUKEE, WIS.

# The Mueller & Son Co.

**BOX MAKERS**

**Cigar Boxes and Shipping Boxes a Specialty**

445 to 475 Canal St. MILWAUKEE, WIS.

## *North Side Printing Co.,*

GUSTAV A. HUEBNER, Prepr.

Printers, Engravers and Binders.

TELEPHONE CONNECTION.

1119 Third Street, - - MILWAUKEE, WIS.

ESTABLISHED 1892 Telephone Connection EXPERT COLLECTORS

## The NATIONAL CREDIT CO.

Deutsche Advocaten und Notar

BONDED COLLECTION AGENCY

ATTORNEYS AT LAW NOTARY PUBLIC

**LAW AND COLLECTIONS**

ADJUSTMENTS, MERCANTILE REPORTS

Collections Made Anywhere in the United States.
Accounting Promptly Rendered, Bank and Business References.

**OFFICES, MATTHEWS BUILDING**

Cor. Grand Avenue and Third Street - MILWAUKEE, WIS.

**PEOPLES TAILORING CO.** FINE TAILORING At Popular Prices.

250 & 252 WEST WATER ST., MILWAUKEE.

BEAVER'S Reliable Life Insurance at Cost. Combining the economy of Fraternal Insurance with the Reserve Fund Stability of Old Line Insurance. DEPUTIES WANTED. Ben. E. Wait, Sec., Stoughton, Wis.



W. TOEPFER & SONS Brewers' and Maltsters' Iron Works, Kiln Floors, Tanks, Etc. MILWAUKEE, WIS.

Johnson Clifton A, dentist, 204 Grand av.
Johnson Emil, grocer, 935 Ellis.
Johnson Fred D, carp, 729 34th.
Johnson Gunda, music tchr, 1018 26th.
Johnson Herbert R, dentist, 134 Grand av.
Johnson J Lester, phys, 509 1st.
Johnson Ione, dermatologist, 121 Wisconsin
Johnson James, saloon, 2002 Lisbon av.
Johnson John, real est, 1018 26th av.
Johnson Knute, awning mkr, 557 17th.
Johnson Lumber Co, J J Johnson pres, T V Johnson sec, 204 Grand av.
Johnson Lydia, confr, 608 Walnut.
Johnson Mary C, grocer, 957 Becher
Johnson Minnie, dressmkr, 182 8th.
Johnson Peter G, piano tuner, 462 15th av.
Johnson Robert J, confr, 608 Walnut.
Johnson Service Company, W S Johnson pres and treas, Paul F Johnson sec, temperature regulators, 149 Michigan.
Johnson Solomon D, phys, 623 Germania bldg.
Johnson Walter S, whol lumber, 204 Grand.
Johnson Wm, saloon, 76 Biddle.
Johnson Wm F, carp, 733 31st.
Johnson & Hansen (Gunder Johnson, Ray F Hansen), grocers, 452 11th av.
Johnston Emergency Hospital, 318 Sycamore.
**JOHNSTON EUGENE R, Manager of** The Smith Premier Typewriter Co, 416 Broadway.
Johnston Robert A Co, R A Johnston pres, Otto J Koch sec, mnfg confrs, cor Florida and Clinton.
**JOINER JOHN E, Clerk Hotel Blatz,** Opposite City Hall, cor E Water and Oneida.
Joint Rate Inspection and Weighing Bureau, A E Halderman dist inspr, 504 Pabst bldg.
Jonas Automobile Co (Theodore Jonas), 726 National av.
Jonas Cycle Co (Theodore Jonas), 728 National av.
Jonas John, grocer, 402 Washington.
Jonen Matthew, saloon, 494 11th.
Jones Alfred J, drugs, 906 National av.
Jones Blanche, dressmkr, 166 Austin.
Jones Chauncey, lawyer, 20 Miller block.
Jones D Lloyd, lawyer, 434 Govt bldg.
Jones Daniel R Co, Daniel R Jones pres, R F Mayhew sec, pharmacists, 122 Wisconsin.
Jones David, carpenter, 142 13th.
Jones Ernest E Co, brokers, 120 Wisconsin.
Jones Evan H, loans, 330 E Water.
Jones E P & Bros (Edward P, Robert, Wm and Herman), junk and cork mnfrs, 618 Poplar.
Jones Fred L, architect, 428 Grand.
Jones G D Land Co, M H Hurley pres, Granville D Jones treas, 112 Wisconsin.
Jones Harry, barber, 206 Wells.
Jones Ida M, milliner, 431 Milwaukee.
Jones James T, dentist, 657 3rd.
Jones Rev John E (Presbyterian), 823 Marshall.
Jones John G, mason, 209 Pleasant.
Jones John J, hardware, 1019 3rd.
Jones Mrs Le Roy, employment bureau, 704 Grand av.
Jones Wm E, contr, 303 Howell.
Jones & Powers Co, Daniel A Jones pres, Michael A Powers sec, real est, 82 Wisconsin.
Jones & Pritchard Co, J J Jones pres, Wm Pritchard sec, D A Jones treas, 82 Wisconsin.
Jonta Frank, saloon, 304 Grove.
Jopp Franz, bicycles, 1625 Cherry.
Jordan Henry G, grocer, 690 Forest Home av.
Jordan John, grocer, 819 Forest Home av.
**JORDAN JOHN J, Propr English Ale** House, 126 Sycamore.
**JORDAN MARTIN L, Dealer in All** Kinds of Fresh, Salted and Smoked Meats, 590 Mitchell.
Jordan Wm, saloon, 701 Winnebago.
**JORGENSEN C J, Colorist, Interior** Construction, Remodeling, Decoration and Furnishing, 521 Jackson, Phone M 806.
Josewitch Adolph, teas, 1523 Fond du Lac av.
Josewitch Louis, artist, 116 Michigan.
Joslin Frank L, dentist, 513 Grand.
Joslin Orin W, phys and dentist, 513 Grand av.
Josse George, chemist, 486 Market.
Josten & Co (George M Josten), painters, 209 2nd.
**JOURNAL CO THE (L W Nieman Pres** and Editor, L T Boyd Sec and Bus Mngr, J W Schaum Treas, Publrs of The Milwaukee Journal, cor of Michigan and Milwaukee.
**JOYS BROS CO (Andrew M and John** Joys, John Lunz), Ship Chandlers and Mnfrs Tents and Awnings, Sailmakers, Etc, 203-205 E Water.
Joys Carl C, ship broker, 381 Broadway.
Jucknat August, tailor, 108 Grand.
Judson Charles E, undertaker, 200 17th.
Judson David E, propr West Lawn Hotel, 1529 Grand av.
Judson Fenton E, dentist, 608 Goldsmith bldg.
Juedes Herman, milk dlr, 146 Chambers.
Juergens Henry O, cigar mnfr, 1459 6th.
Julien Eugene J, saloon, 919 5th.
Julien Fred J, plumber, 530 Market.
Julien J B & Co (John B and Herbert J), plumbers, 964 Kinnikinnic av.
July Margaret, dressmaker, 413 Walnut.
July Marv G, dressmaker, 413 Walnut.
Junction Land Co, George H Moyes pres, Geo P Miller sec, 102 Wisconsin.
**JUNEAU BUFFET AND RESTAURANT** The, Hugo Grabau Propr, 485 E Water.
Juneau Heights Land Co, C W Milbrath pres, E J Wagner sec, 405 Broadway.
Junek Joseph, plumber, 2720 North av.
**JUNG BREWING CO, Philip Jung Pres,** Philip Jung Jr Vice-Pres, Adolph W Jung Sec and Treas, Cor 5th and Cherry.
Jung Karl, wall paper, 481 3d.
Jung Louis A, livery, 418 24½.
Jung Matthew, tobacco, 184 Ogden av.
Jung S & Co (Simon and Herman Jung), liquors, 230 E Water.
Junge John H, physician, 2629 Lisbon.
Jungmann Alfred, grocer, 1432 Vliet.
Jungmann Charles, saloon, 150 W Water.
Jungmann Louis, barber, 825 9th.
Junker Jacob, grocer, 628 St Paul.
Junkermann Charles G, dentist, 204 Grand av.

SIGN OF THE RIFLE FLAG. Registered ZIMMERMANN BROS. Clothing Co. 384 East Water St., MILWAUKEE, WIS. — RETAIL. —

**Gateway City Steel Tank and Roofing Co.**
**Manufacturers of Eaves Trough, Conductor Pipe and Fittings.** **LaCrosse, Wis.**



J. MARKS, Prop. Telephone 8755 Black.

# The National Tailoring Co.,

**LADIES' AND GENTS' TAILORING**

Cleaning, Dyeing, Repairing and Pressing promptly and Neatly Done.

**405 Grand Avenue, - - MILWAUKEE, WIS.**

# The National Dye Works,

J. BERKOVITS, Proprietor.

Dyeing, Sponging, French Dry Cleaning, Pressing and Brushing Ladies' and Gents' Custom Tailoring.

FOUR SUITS PRESSED BY THE MONTH $1.00.

**724 Walnut Street, - - - MILWAUKEE, WIS.**

# National Pattern Works,

WILLIAM LUEHRING, Propr.

**PATTERN AND MODEL MAKERS**

Corner Ninth Ave. and Washington St.

TELEPHONE SCOTT 8073.

**MILWAUKEE, - - WISCONSIN.**

## ADOLPH NEHLS'

# Hotel and Restaurant.

Sample Room in connection. Fine Wines, Liquors and Cigars Served.
Once a customer always a customer. Try us when in the city.

TELEPHONE BLACK 9831.

**Cor. Muskego Ave. and Canal St., - MILWAUKEE, WIS.**

# DYNAMOS, MOTORS and SUPPLIES.

**L. A. MEYER CO., 450 E. Water St., MILWAUKEE, WIS.**

# The Mutual Benefit Life Ins. Co., Newark, N. J.

INSURANCE IN FORCE, $363,801,084.00.

FRANK L. WILSON, State Agent, 58-59 University Building, MILWAUKEE, WIS.





To secure prompt payment insure in the NORTHWESTERN MUTUAL LIFE INSURANCE COMPANY
MURPHY & SURLES, General Agents, MILWAUKEE, WISCONSIN.


Jupp Edwin C, mngr White Ash Coal Co, 716 Kinnikinnic av.
**JURACK CHARLES, Mnfr Wood and** Metal Patterns, 269 Clinton. (See p 771.)
Jurasinski Thomas, meats, cor Kerney and 18th av.
Jurkiewicz Joseph, grocer, 744 5th.
Jurss Frank, grocer, 2102 Brown.
Jurss George J, physician, 915 Central.
Kaad's Laundry, Peter H Kaad propr, 738 4th.
Kaas Joseph (Wuerl & Co), cigar mnfr, 2446 Galena.
Kaatz Anna, hospital, 383 5th.
Kaatz Israel, vermin exterminator, 383 5th.
Kachant Mrs Christine, confr, 654 3d.
Kacjan Frank, saloon, 312 Reed.
Kaczmarek John, saloon, 1139 8th av.
Kaczmarek Stanley, grocer, 508 Mitchell.
Kaczmarek & Dominski (Casimir Kaczmarek, Max Dominski), grocers, 455 Mitchell.
Kaczorowski Leo, saloon, 11 Locust.
Kaczynski Frank, mason, 765 Lincoln.
Kaemmerer Andrew, shoes, 480 Booth.
Kaemmerer George J, baker, 1018 25th.
Kaemmerling John, dry goods, 850 36th.
Kaempf Friedebald, coppersmith, 110 Clybourn.
Kaenth Arthur, drugs, 608 Mitchell.
Kaestner Arthur, furn, 1725 Fond du Lac av
Kaestner August J, wagonmkr, 412 Cedar.
Kaestner Ernst, grinder, 712 North av.
Kaestner Gustave, saloon, 725 Walnut.
Kaestner Henry J, barber, 440 Wells bldg.
Kaetel Charles H, phys, 786 12th.
Kah Wm jr, optician, 274 W Water.
Kahly Morris H, baker, 1523 State.
Kahn Joseph, phys, 201 Grand av.
Kahny Edward, meats, 629 Garfield av.
Kaiser Adam, cigarmkr, 457 9th.
Kaiser Bernhard, knitting wks, 892 3d.
Kaiser Carl, baker, 504 Murray av.
Kaiser Frances, dress plaiting, 105 Grand avenue.
Kaiser Fred, florist, 906 Muskego.
**KAISER'S HAIR BAZAAR, O A Kaiser** Propr, Hair Goods, Wigs, Manicuring, Massage, Etc, 117 Wisconsin. (See p 773.)
Kaiser Henry, clothing, 1162 8th av.
Kaiser Joseph, saloon, 1520 Fond du Lac av.
Kaiser Joseph, baker, 393 Mitchell.
Kaiser Leonard, meats, 998 11th.
Kaiser Louis, clothing, 50 Juneau av.
Kaiser Michael, saloon, 1089 8th.
Kaiser Otto, baker, 887 Greenfield av.
**KAISER O A, Propr Kaiser's Hair** Bazaar, Mnfr Human Hair Goods, Hair-Dressing, Massage, Etc, 117 Wisconsin. (See p 773.)
Kaiser Wm F, drugs, 862 Kinnikinnic av.
Kaiser & Sands (George Kaiser, Christ Sands), plumbers, 572 Mitchell.
Kalamazoo Knitting Co, L Heilbronner sec, 402 Fowler.
Kalau George, saloon, 172 Ogden.
Kalb Emil, meat, 1259 National av.
Kalczynski Adam, dry goods, 422 Mitchell.
Kall Louis, men's furngs, 863 Mitchell.
Kallas John, tailor, 713 Burnham.
Kallas Joseph, tailor, 678 Forest Home av.
Kallmeyer Charles, baker, 908 National av.
Kallaus Joseph, china painter, 473 Broadway.
**KALMAN EDWARD, Cigars, 130 Wisconsin av.**
Kalmerton Edward E, phys, 14 Wells.
Kalt John, saloon, 543 E Water.
Kalt Joseph P, saloon, 132 Grand av.
Kalt Matthew, dentist, 927 3d.
**KALT-ZIMMERS MNFG CO, J P Kalt** Pres, J L Casper Vice-Pres, Michael Zimmers Sec and Treas, Mnfrs Infants' and Misses' Shoes, Over-Gaiters and Leggings, 140-142 Reed.
Kalupa Anton, baker, 259 Deer.
Kamerling Cornelius L, carp, 634 11th.
Kamiske Christ G, blksmith, 38 Center.
Kaminski Alexander, grocer, 1092 4th av.
Kaminski John, grocer, 721-723 13th av.
Kaminski Joseph, grocr, 914 7th av.
Kaminski Martin, milliner, 629 Grove.
Kaminski Peter, grocer, 777-781 9th av.
Kaminski Stanislaus, saloon, 982 8th av.
Kaminski Stanislaus W, grocer, 897 Racine.
Kaminski Stephen, saloon, 936 12th av.
Kaminski Tony, grocer, 648 Grove.
Kamm P C & Co (Philip P Kamm), maltsters, Mitchell bldg.
Kammerer Phil C, barber, 452 Reed.
Kampshroer Rev Henry (Catholic), 469 24th.
**KANAWHA FUEL CO, A S Austin Pres,** G W Woodward Vice-Pres and Treas, Fred W Dickens Sec, Miners, Producers and Shippers of Coal and Coke, Plankinton Bldg, cor Grand av and 2d.
**KANAWHA DISPATCH ROUTES, C R** Lewis Agt, 409-411 Herman Bldg, 97 Wisconsin.
Kander Simon, real est, 392 11th.
Kane Mrs Ellen, grocer, 910 St Paul av.
Kaul Henry V, lawyer, 204 Grand av.
Kane John, saloon, 129 2d.
Kane Mrs Mamie, milliner, 621 Grand.
Kane Wm H, ins, 68 Cawker bldg.
Kaney John S, lawyer, 322 Reed.
Kann Christ H, carp, 68 33d.
Kanneberg & Cochems (Adolph Kanneberg, Henry F Cochems), lawyers, 82 Wisconsin
**KANTAK BROS (Max and John), Dealers** in Flour, Feed and Poultry, 576 Lincoln av.
Kapanka Ferdinand, shoes, 862 National av.
Kapitzke Fred, confr, 933 Scott.
Kaplan Emil, grocer, 472 5th.
Kappel Frank, saloon, 1420 Walnut.
Kappel John, saloon, 656 Orchard.
Kappen Hannah C, baker, 428 Grove.
Kappel & Janecek (John Kappel, Frank Janecek), meats, 654 Orchard.
Kappes Paul J, phys, 649 3d.
Kapsalis & Lambros (Peter N Kapsalis, Basil G Lambros), florists, 97 and 115 Wisconsin.
Karasinski August, undertkr, 654 Grove.
Karass Hubert D, phys, 624 Poplar.
Karczynski Edmund, saloon, 695 8th av.
Karger Bros (Benjamin and Louis), saloon, 528 E Water.
Karger Bros (Solomon and Julius), grain, 54 Chamber of Commerce.
Karger D & Bro (David and Max), hosiery, 346 Broadway.
Karger Louis, saloon, 419 5th.
Kargus J & A (Joseph and Adam), saloon, 719 4th.
Karker John, meats, 62 Juneau av.
Karl Ernst, saloon, 314 W Water.
Karl Louis, dry goods, 1077 1st av.


# The Gallasch Co.

MANUFACTURERS OF
MUSTARD, CATSUP AND VINEGARS
298 MILWAUKEE STREET,
MILWAUKEE, - WIS.

MANUFACTURERS OF
**C. P. & J. LAUSON, GAS and GASOLINE ENGINES.**
**103 WEST WATER ST., MILWAUKEE, WIS.**



**NORTMANN-DUFFKE FOUNDRY COMPANY**
**FOUNDERS**
Manufacturers ...of... GRAY IRON and CRUCIBLE STEEL CASTINGS
MACHINE CASTINGS A SPECIALTY
TELEPHONE SOUTH 616
Twenty-sixth Ave., Layton Park - MILWAUKEE

Pressed Metal Ornaments and Specialties. Telephone Connection
**Northern Manufacturing Co.**
Designers and Manufacturers of
PATTERNS IN METAL AND PLASTER.
**SPINNINGS**
FOR FINIALS, URNS, BALUSTERS, BALLS,
Bedsteads, Chandeliers and Window Fixtures, Etc.
516 Walnut Street, - MILWAUKEE, WIS.

Drawing for Etching and Court Use, Hotel Plans.
Patent Office Drawings, U. S. and Foreign.
Blue Prints Made by Electric Light.
Blue and Black Printing by Electric Light.
Mechanical Drawing and Tracing.
TELEPHONE 8972 WHITE
**FERDINAND A. OTTO**
Mechanical Draughtsman
ARCHITECTS' AND ENGINEERS' SUPPLIES.
BLUE PRINTS
ROOM 14
134 GRAND AVE. Cor. Second St. Milwaukee, Wis.

**CHURCH DECORATING,**
Churches (Strictly Ecclesiastical) Halls and Auditoriums
We furnish Sketches, Designs and Estimates on Short Notice. References —Bishop I. L. Nicholson, Episcopal; Rev. J. Bading, Lutheran.
**PANDURO & MINKLEY,**
Telephone West 507.
1316 State Street, MILWAUKEE, WIS.

FINE IMPROVED FARMS
CHOICE TRACTS UNIMPROVED LANDS IN WOOD, CLARK, TAYLOR, PRICE COUNTIES.
**Benson & Anderton**
MILWAUKEE, WISCONSIN

H. C. Miller Co. 342-6 Broadway, Milwaukee, Wis.
Blank Book Makers.
Labor Saving Office Devices. | Removable Leaf Ledgers | Order Sheets . . . Holders, Binders.
(See adv. in Milwaukee.)



Karnopp Henry C, wall paper, 1055 Kinnikinnic av.
Karow E & I (Mrs Minnie Karow), notions, 712 3d.
Karow Frank A, hats, 298 W Water.
Karrow Fritz, saloon, 300 E Water.
Karow Gustav, painter, 716 Lloyd.
Karow Joachim, plaster, 899 2d.
Karpinski Albert, saloon, 1002 Garden.
Karth Alouez, saloon, cor 29th and Forest Home avs.
Karth Jacob, flour and feed, Forest Home av 2 w of 27th.
Karzke Wm, painter, 503 Chestnut.
Kasch Solomon, tailor, 655 Jackson.
Kasdorf Charles, grocer, 504 State.
Kaska John, saloon, 692 Grove.
Kasiske Theodore, confr, 666 Greenfield av
Kasner Jacob, dry goods, 732 Becher.
Kassner Gustav A, dry goods, 729 Kinnikinnic av.
Kassuba Commission Co, C W L Kassuba pres, M J Kassuba sec, grain, 22 Chamber of Commerce.
Kasten Emil H, bicycle repr, 419½ Grand avenue.
Kasten Henry F, grocer, 1902 Vliet.
Kasten Wm, carp, 769 9th.
Kastner Alfred L, phys, 3322 Mt Vernon.
Kastner Jacob, dry goods, 732 Becher.
Kastner Louis A, barber, 2627 Walnut.
**KASTNER, LYONS & CO (Joseph Kastner, John Lyons), Commission Merchants, 288 Broadway.**
Kasza John, saloon, 692 Grove.
Kaszubowski Mary, saloon, 361 Becher.
Katke Joseph P, barber, 1210 8th av.
Katsfuros Gustav, fruits, 174 Wisconsin.
Katz Edward M, shelf mnfrs, 416-418 4th.
Katz Frank, dry goods, 1402-6 Teutonia av.
Katz George H, lawyer, 26 Mack blk.
Katz Herman, cloaks, 321 Grand.
Katz Nellie H, white goods, 628 Broadway.
Katzenstein-Williamson Co, Frank Katzenstein pres, W W Bonns sec, underwear, 102 Wisconsin.
Kau Jacob, saloon, 137 Michigan.
Kaufer David, baker, 696 Forest Home av.
Kaufer Jonas, clothing, 427 Grove.
**KAUFER, SMITHING & CO, Herman Kaufer Propr, Wholesale Auctioneers, 376 Broadway.**
Kauffman Max, saloon, 463 6th.
Kauffmann Bros (August and Louis), undertakers and livery, 902-6 Center.
Kaufman Adam W, barber, 609 Chestnut.
Kaufman Bernhard, tailor, 610 11th.
Kaufman Hyman, cap mnfr, 517 Vliet.
Kaufman Morris, tailor, 542 9th.
Kaufmann Peter J, saloon, 679 3d.
Kaul Wm, flour, 956-58 Teutonia av.
Kaumheimer Gustave J, phys, 577 3d.
Kaumheimer Wm, lawyer, 840 Wells bldg.
Kaun Wm A, sheet music, 207 Grand av.
Kaunzner Gustav, grocer, 638 12th.
Kauper Jacob W, tin, galvanized iron and furnaces, 488 12th.
Kausch Ernst, blacksmith, 531 Vliet.
Kauwertz Fred & Son (Fred and Walter W), real estate, 1011 Pabst bldg.
Kavel August, grocer, 1085 3d.
**KAZMIEROWSKI JOSEPH, Dealer in Books, Dry Goods and Church Goods, 868 Mitchell.** (See p 773.)
Kearney & Trecker (Edward J Kearney, Theodore Trecker), milling machines, 59th and National avs.
**KEASBEY & MATTISON CO THE, Joseph H Hirz Mngr, Steam Pipe and Boiler Covering, 350 E Water.** (See right side lines.)
Keat Joseph, saloon, 363 Brady.
Keck C F & Co (Carl F Keck), dairy, 97 Wisconsin.
Kee Charles, laundry, 510 11th av.
Kee Sam, laundry, 283 Lake.
Kee Sam, laundry, 597 Mitchell.
Kee Young, laundry, 320 Wells.
**KEELYN ELECTRIC CO, Peter F Keelyn Pres, George Poehlmann Vice-Pres, Benjamin L Burdick Sec and Treas, Electrical Engineers and Contractors, Dynamos, Electrical Supplies, Etc, 135-137 Sycamore.** (See top edge and opp classified Electricians.)
Keenan Harry, phys, St Mary's Hospital.
Kegel John, jeweler, 123 Wisconsin.
Kegel Martin J, junk, 90 Chicago.
Kegel Mrs Sophia, midwife, 326 29th.
Kehiaian Vahan S, rugs, 446 Jackson.
Kehoe Michael, grocer, 657 Washington.
Kehrmann & Wrucker (Joseph Kehrmann, Louis J Wrucker), saloon, 50 1st av.
Kehr Ernest A, lawyer, 105 Grand av.
Kehrein Mrs Mary, dressmkr, 1223 Walnut.
Kehres George, cigar mnfr, 2660 Fond du Lac av.
Keicher Rev Francis P (Episcopal), N Milwaukee.
Keil Jacob, tailor, 442 Clinton.
Keiper Benno, baker, 608 Center.
Keiser August, meats, 539 Park pl.
Keiser George E, broker, 294 E Water.
Keiser Samuel, clothing, 1022 4th av.
Kelbe Theodore, music tchr, 2307 McKinley boul.
Keller Alexander S, china decorator, 105 Grand av.
Keller Charles A, flour and feed, 1729 Vliet.
Keller David, whol butter and eggs, 316 Broadway.
Keller Eugene E, mnfrs' agt, 290 S Water.
Keller Fred, milk, 295 Burrell.
Keller Gilbert G, dentist, 332 Grove.
Keller Joseph, real est, 290 3d.
Keller Rev Lewis H (Congregational), 3317 Clybourn.
Keller Mrs Marie, milliner, 356 Grove.
Keller Michael, grocer, 496 Mitchell.
Keller Reinhard, flour, 498 Washington av.
Keller S G & Co, commission, 313 Bdway.
Keller & Hennings (Valentine Keller, Ferdinand Hennings), saloon, 261 3d.
Keller & Schueler (Fred H Keller, Fred L Schueler), carriage mfrs, 108 Detroit.
Kellermann Henry, saloon, 958 Orchard.
Kelley Edward J, phys, 176 12th.
Kelley Frank, physician, 200 9th.
Kelley Julia, physician, 176 12th.
Kelliher Elizabeth, china painting, 155 Mason.
Kelling August, carp, 170 Garfield.
Kelling Flora E, music tchr, 887 7th.
Kelling Herman G, flour and feed, 1303 North av.
Kelling & Kuhagen (John W Kelling, A Kuhagen), contrs, 604 Superior.
Kellner Adolph, contr, 646 36th.
Kellner Walter W, broker, 80 Detroit.
Kellner Wm, whol coffee, 80 Detroit.

Folding Paper Boxes of all kinds.
185-191 Milwaukee Street, - - MILWAUKEE.
Monarch Box & Folding Co.

KRUS ENGRAVING CO. DESIGNING HALF-TONE ZINC-ETCHING
EVENING WIS. BLDG. MILWAUKEE

**Interior Woodwork Co.**
Cor. Park St. and Fifth Ave. Tels. South 37 and 38.
MILWAUKEE, WISCONSIN.

ROOFING MATERIALS,
Building and Insulating Papers.
PAROID ROOFING.



PATTONS SUN PROOF PAINTS

**JAS. E. PATTON CO.,**
J. P. MAXWELL, Mgr.
PLATE AND WINDOW
**GLASS**
ART GLASS, MIRRORS, PAINTERS' SUNDRIES.
492-502 Market Street, MILWAUKEE, WIS.

PATTONS SUN PROOF PAINTS

**Perfection Quoin Company.**

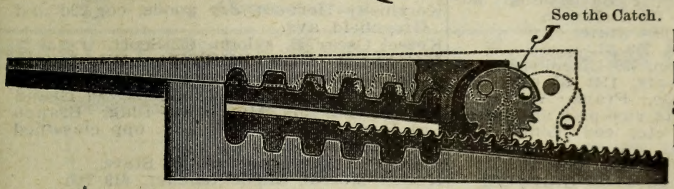


Printers', Lithographers' and Book Binders' Machinist.

Mnf'd by
Special Attention Given to Overhauling and Moving of Presses, Etc.
**JACOB RUESCH, 485 Broadway, Milwaukee, Wis.**

MILWAUKEE
Cor. 1st Ave & Oregon St.
CHICAGO
193 Lake St.
ST. LOUIS
205 Board of Education Bldg.
BOSTON
85-89 South St.
ST. PAUL
23-24 Davidson Block.
GLOVERSVILLE, N. Y.
55 South Main St.
NEW YORK
37 Spruce St.
SAN FRANCISCO, CAL.
13 Crocker Bldg.
WORMS, A-R.
Germany.
LONDON, S. E.
England
18 Market St. Bermondsey

**PFISTER & VOGEL LEATHER CO.**
TANNERS AND CURRIERS.
Selling Agents for
WESTERN LEATHER CO., Milwaukee, Wis.
TANNERS SHOE STOCK CO., Olean, N. Y.
**MILWAUKEE, WIS.**

PAUL C. PHILIPP. TELEPHONE CONNECTION. CHAS. SCHAEFFER.
**PHILIPP & CO.,**
MACHINISTS, TOOL AND DIE MAKERS.
SPECIAL MACHINERY BUILT AND DESIGNED.
Manufacturers of
HARDWARE SPECIALTIES.
DIES AND STAMPING.
Cor. 33rd and Vliet Sts.,
MILWAUKEE, WIS.

**SONNICHSEN & STIELOW**
PATENT EXPERIMENTING A SPECIALTY.
128 Sycamore Street. - - - MILWAUKEE, WIS.

ANALYSES OF FOOD AND FEED Products Our Specialty
INDUSTRIAL CHEMICAL INSTITUTE OF MILWAUKEE, 644-646 BROADWAY, MILWAUKEE, WIS.



R. G. DUN & CO., The Mercantile Agency Geo. Douglass, Mgr. Wells Bldg, Milwaukee, Wis.

Kellogg E Wells, physician, 420 Mitchell.
**KELLOGG HARRY L, Lawyer, 502-504** Germania Bldg.
Kelly Daniel F, blksmith, 373 Brady.
**KELLY JOHN T, Attorney and Counsellor,** 308-309-310 Empire Bldg, cor Grand av and W Water. Phone Main 1816.
**Kelly Michael D, real est, 39-40 Cawker Bldg.**
Kelly Nellie F, music tchr, 130 Howell.
Kelly Walter J, phys, 12, 207 Grand av.
Kelly & Dunn (Thomas Kelly, Walter Dunn), saloon, 210 3d.
Kelm George W, vet surg, 933 Teutonia av.
Kelmeyer Mrs Della, dressmkr, 39 Oneida.
Kelnhofer Louis K, music tchr, 1123 Galena
Kelroy Mrs Agnes, laundry, 186 Clinton.
Kemmerlein Clementine, saloon, 391½ 3d.
Kemnitz Henrietta, dressmkr, 589 Conway.
Kemnitz Henry A, mason, 182 Woodward.
Kemp Frederick W, drugs, 3426 Lisbon av.
**KEMPA REV JOSEPH W I, Pastor St** Josephat's Church, 997 1st av.
Kemper Herman H, livery, 247 Reed.
Kemper Thomas Co, C F Barth mngr, advertising novelties, 470 Jefferson .
Kempf Carl, meats, 1904 State.
Kempf John J, shoes, 759 3d.
Kempka Frank, saloon, 759 Lincoln av.
Kempka Stanley, meats, 1141 2d av.
Kempsmith Mnfg Co, Franz Wollaeger pres, Paul E Thomas vice-pres and treas, machinists' tools, etc, cor Linus and Woodward.
Kempster Walter, phys, 426 Jackson.
Kempton Leroy C, cigars, 803 Grand av.
Kendall Benjamin H, tailor, 54 Cawker bldg
**KENDALL CHARLES M, Genl Agt for** Batavia Company, 1127 Wells bldg, 12 Wisconsin.
Kendall Edward, tailor, 56 Cawker bldg.
Kendall Edward S, grocer, 1035 Kinnikinnic avenue .
Kendall Wm, barber ,2226 Walnut.
Kennan Kossuth K, lawyer, 120 Wisconsin
Kennan Thomas L, lawyer, 120 Wisconsin.
Kennedy James, saloon, 227 3d.
Kennedy May A, music tchr, 608 Clybourn.
Kennedy Michael J, saloon, 134 4th.
**KENNEDY DR Wm R, Diseases of the** Eye, Ear, Nose and Throat, 22-23 Loan and Trust Bldg, 204 Grand av.
Kennedy & Kergan (James D Kennedy, John D Kergan), physicians, 222 Grand av
Kenney James J, city representative W T Jenkins, 3d floor Montgomery bldg.
Kenney Patrick F, plumber, 147 6th.
Kenney Shoe Co, John B Howarth pres, Chas B Sawyer sec and treas, Wm H Kenney mngr, 393 E Water.
Kenney Wm E, saloon, 148 2d.
Kenngott Frederick, tanner, 680 Washington.
Kenny J W & Co, mngr The Grand Theatre, 188 3d.
Kenwood Park Co, J P Brown pres, 106 Mason.
Kenyon Robert, mnfrs' agt, 165 W Water.
Keogh Edward, Frank V Keogh mngr, printer, 347 Broadway.
Keogh Rev James J (Catholic), 476 Jackson.
Keogh Joseph L, grocer, 595 Jackson.
Keogh Michael, grocer, 529 Clybourn.
Kern Adolph A, restaurant, 205 2nd.
Kern Anton, barber, 714 Winnebago.
Kern John A, carp, 77 Wisconsin.
Kern John B A & Sons (John F and Adolph F Kern), flour mills, Commerce foot Vliet.
Kern Robert J, carpenter, 930 38th.
Kern & Berger (Adolph A Kern, Ernst M Berger), restaurant, 223 W Water.
Kern & Breitenstein (Adolph A Kern, Fred Breitenstein), saloon, 175-177 3d.
Kern & Lee (Adolph A Kern, Jephtha D Lee), restaurant, 149 2d.
Kern & Stedman (Adolph A Kern, Wm Stedman), restaurant, 138 Grand.
Kerner Theodore, carpenter, 819 3d.
Kerner Theodore, mason, 231 Martin.
Kerns H & E (Henry Kerns), cigar mnfrs, 329-331 Chestnut.
Kerns Isidor, cigar mnfr, 514 Walnut.
Kessler Edwin F, physician, 562 E Water.
Kerr Thomas A, saloon, 597 2d av.
Kershaw Wm J, lawyer, 31 Cawker bldg.
Kerst August, milk, 1075 N Pierce.
Kersting Rev Edward J (Catholic), 531 21st avenue.
Kerzinsky Herman, dry goods, cor 22d and Greenfield avs.
Kessel Oscar E, saloon, 452 Scott.
**KESSLER MRS BERTHA, Wholesale** and Retail Dealer, Manufacturer and Importer of Human Hair Goods, 307 Grand av, Room 518 Matthews Bldg, Branch at Boston Store. (See adv. opp classified Milliners.)
Kesten George H, drugs, 502 State.
Kestin Morris, music teacher, 619 7th.
Kestly Ralph C, dentist, 14 Grand av.
Kettenmann John, shoemkr, 528 Clarke.
**KETTER FRED, Cooperage, 535-551** 30th. (See adv in classified Brewers.)
Kettler Edward jr, drugs, cor Brady and Farwell av.
Kettler Edward jr & Bro (Ernest Kettler), drugs, 608 Downer av.
Kettler Wm, dentist, 657 3d.
Keyes George J, dentist, 1254 National.
Keyes James, saloon, 184 E Water.
Keyser Rev Albert C (Meth Episcopal), 894 Mineral.
Keystone Press Printing Co, J M Kearns pres, H L Everest supt, 711 St Paul av.
Kibbe Byron E, milk, 1242 Richards
Kickhaefer Wm **Kieckhefer Box Co,**
Kieb Rev Jame Canal and 16th St Via-
Kieck George F duct (see p 1355)
**KIECKHEFER A ELEVATOR CO, Au**gust Kieckhefer Sec and Mngr, 1026-1104 St Paul av. (See Backbone and opp classified Elevators.)
Kieckhefer Ferdinand A, milk, 809 Grand avenue.
Kiedrowski Frank, saloon, 1219 Weil.
Kief Kate, milliner, 470 12th.
Kiefer A L & Co (Alois L Kiefer, Herman F Haessler), hardware, 435 Milwaukee.
Kiefer Fred J, mining broker, 1720 State.
Kiefer Julius, phys, 105 Grand av.
**KIEFER M & A (Marie and Anna),** Millinery Goods Exclusively, 906 24th.
Kiehle Rev Amos A (Presbyterian), 1341 Grand.
Kielich Frank, saloon, 324 Brady.
Kielty Anna (wid John), grocer, 256 Milwaukee.
Kienth Arthur E, drugs, 840 Mitchell.
Kiepe Mrs Salome, midwife, 2311 Chestnut.

Geo. F. Rohn, *"Everything Electrical."* Complete Stock of Electric Light Supplies at Market Prices Prompt delivery. MILWAUKEE.

MOTTO: THE BEST OR NOTHING.

Telephone Main 944.

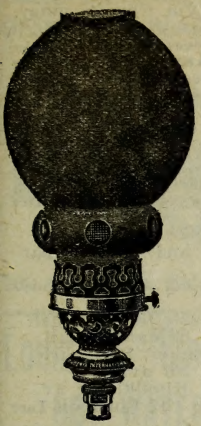

# Phœnix-International Light Co.,

—MANUFACTURERS OF—

## Incandescent Gas and Gasoline Mantles.

SPECIAL BRANDS FOR JOBBERS.

Importers of Glassware and Gas Mantle Supplies.

317 and 319 Chestnut Street, **Milwaukee, Wis.**

---

## HENRY PRAFKE'S Moving Cars, Express and Omnibus Line.

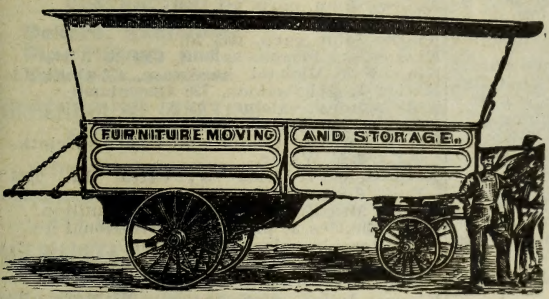


ALSO

**COAL**

AND

**WOOD.**

'Phone, North 34.

Office and Residence, 710 Sixth Street.
Wagon Numbers: 107, 71. 146 and 128.

MILWAUKEE, WIS.

---

## D. REIK, COMMISSION MERCHANT.

**JOBBER OF THE FAMOUS WINGOLD FLOUR.**

**Proprietor of Brown Street and Mapleton Creameries,**
North Lake and Monches.

Wholesale and Retail Dealer

**BUTTER, EGGS, CHEESE and PRODUCE, Etc.**

360 Grove Street, MILWAUKEE, WIS.

---

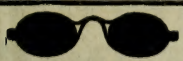

## EYE-SIGHT.

Don't risk it by wearing wrong Glasses.

## A. REINHARD,

Exclusive Scientific Optician.

**206 Grand Avenue, - MILWAUKEE, WIS.**

We Prescribe and Make Glasses. Artificial Human Eyes Inserted.

NO BETTER SCHOOL ANYWHERE. **Green Bay Business College.**
Thorough Courses, Modern Methods, Expert Teachers.
(See opp. p. 422.) **E. F. QUINTAL, Prop.**



Mining Brokers, Timber Land Agents, Mineral Lands, Investment Companies, Trust Companies, Real Estate Dealers, Addresses of all in the United States given in POLK'S REAL ESTATE DIRECTORY. R. L. POLK & CO., Chicago, Ill.

Kiepert Rudolph H, barber Hotel Blatz, 616 Lloyd.
Kies Catherine, piano tchr, 793 26th.
Kiesel Emil, saloon, 94 Mason.
Kieslich A Ferdinand, watchmkr, 326 State.
Kiesslich Edward R, cement contr, 2903 Cherry.
Kiesow Herman, grocer, 1129 Chestnut.
Kiewert Charles L Co, Chas L Kiewert pres, C H Grundmann sec and treas, brewers' supplies, 114-116 Huron.
**KIEWERT EMIL CO, Emil R Kiewert** Pres, W Bunteschu Sec, Whol Wines and Liquors, 288 E Water.
Kihslinger John, saloon, 2329 Lisbon av.
Kilb George, meats, 377 19th.
Kilb Wm J, saloon, 3003 Station av.
Kilberth Joseph A, stove repairer, 1522 Walnut.
Kilbourn Charles A, saloon, 86 2d st.
Killa Jacob, saloon, 952 Sobieski.
Killey James H, confr, 1008 Kinnikinnic av
Killen-Warner-Stewart Co, E F Warner auditor, John Phillips director, brokers, 395 Broadway.
**KIMPEL WM A, Real Estate, Wild** Lands, Farms and Timber Lands, 239 3d. (See p 701.)
Kinast William, cement contr, 690 23d.
Kind Estelle B, music tchr, 256 10th.
Kind Sam & Bro (Samuel and Benjamin L), cigars, 114 Grand av.
Kindler Gotthold A, barber, 1601 Walnut.
Kindling Louis & Co (Louis Kindling), cigar mnfrs, 297-299 W Water.
Kindt Charles F, carp, 2023 Sycamore.
Kindt Otto H, stair builder, 1005 24½.
King Josephine, dressmaker, 422 State.
King Mrs Pauline, saloon, 314 Grove.
Kingl John, monuments, 2409 Vliet.
Kinlen Perl F, saloon, 292 32d av.
Kinne Fred, painter, 576 E Water.
Kinner Bros (Wm L and Joseph C), saloon, 327 Wells.
Kinney James L, saloon, 625 Grand av.
Kinsella Transfer Co (Walter W Kinsella), 617 Clinton.
Kintop Justine, dressmaker, 859 11th.
Kinzinger George, saloon, 1602 Walnut.
Kipp B A Co, B A Kipp pres and treas, Joseph Haertle sec, furniture mnfrs, 31st and Center.
Kipp Frederick, coal, 1429 Green Bay av.
**KIRBY HOUSE, Neacy & McLaughlin** Proprs, American and European Plan, Restaurant and Cafe in Connection, cor East Water and Mason. Tel Main 53. (See p 703.)
Kirch George, saloon, 3036 Fond du Lac av.
Kircher & Heimann (J J Kircher, Harry M Heimann), insurance, 97 Wisconsin.
Kirchhoff John, contr, 695 13th.
Kirchhoff & Rose (Charles Kirchhoff jr, T Leslie Rose), architects, 201 Grand av.
Kirchhubel Fred, saloon, 920 Central av.
Kirchman Fred, civil engineer and county surveyor, 432 5th.
Kirk Wm H, physician, 110 Wisconsin.
Kirker Frank, fruits, 40 German market.
Kirsch John H, meats, 108 28th.
Kirschbon Bros (Leon and Anton Kirschbon), leather, 388 Grant.
Kirschborn L, grocer, 388 Grant.
Kirwan Charles, lawyer, 105 Grand.
Kissam George & Co, Wm Church mngr, adv agts, 401, 307 Grand av
Kissinger Charles F, grocer, 880 Newhall.
**KISSINGER J P CO, August F Mueller** Pres, E F Kroening Sec, Importers, Distillers, Wholesale Wines and Liquors, 278-280 E Water.
Kissinger Philip, meats, 629 10th.
Kissling Charles L, phys, 630 Galena.
Kissner George, plasterer, 675 14th.
Kissner Otto, plasterer, 690 14th.
Kitchel Courtney S, lawyer, 15 New Ins bldg.
Kitchin Thomas, saloon, 538 Linus.
Kitzerow Bros (Herman and Wm S), barbers, 837 3d.
Kitzerow Charles, florist, 27 German market.
Kitzerow Mrs Frieda, music tchr, 819 31st.
Kitzerow Wm H, florist, 13 Market Hall.
Kitzinger Amelia, dressmaker, 719 Prairie.
Kizewski Victor, saloon, 22d av.
Klaber Philip, confr, 837 Kinnikinnic av.
Klabunde Albert, saloon, 1713 Fond du Lac av.
Klabunde Charles, saloon, 2029 Fond du Lac av.
KlabundeReinhardt, saloon, 555 12th.
Klaeser John, carp, 548 19th.
Klaeser Joseph, painter, 225 Graham.
Klafka John, carp, 1115 2d.
Klainowski Joseph, saloon, 1081 N Water.
Klainowski Michael, hardware, 476 Oakland
Klajda Joseph, saloon, 730 Greenbush.
Klak Antony, saloon, 1205 2d av.
Klamm Ernest, grocer, 612 Arthur.
Klann J & Bro (Julius and Charles), clothing, 262 E Water.
Klappstein Frederick W, cattle dlr, 2130 Fond du Lac av.
Klassa Mrs Susan, saloon, 294 Hamilton.
Klatt Charles J, plumber, 749 National av.
Klatt Joseph, saloon, 915 Racine.
Klatt John J, painter, 915 Racine.
Klaus Michael, saloon, 482 3d.
Klauser Julius, music teacher, 657 Marshall.
Klawing J & Co (John Klawing), bkbndrs, 416 E Water.
Kleczka Roman, meats, 816 19th av.
Klefisch Peter, grocer, 1414 Walnut.
Klehm Albert E, mnfrs agt, 428 Grand.
Klehm John H, barber, 611 Clinton.
Klein David X, saloon, 174 S Bay.
Klein Frank, barber, 1222 Burleigh.
Klein Fred C jr, barber, 2930 North av.
Klein George, tailor, 432 Grand av.
Klein Henry, grocer, 823 27th.
Klein John, saloon, 574 E Water.
Klein John, saloon, 1520 Fond du Lac av.
Klein John C, tailor, 613 Prairie.
Klein Rev John E (Evangelist), Harmon, cor 11th.
Klein Mrs Mary, notions, 1175 Madison.
**KLEIN N W, Supt The Bradstreet Co,** Mitchell Bldg.
Klein Philip, saloon, 1368 Green Bay av.
Klein & Guttenstein (H S Klein, B C Guttenstein), photogrs, Iron blk.
Klein & Roettgers (Anton Klein, Tobina Roettgers), saloon and grocers, 3020 North av.
Kleinboehl Julius W, phys, 276 3d.
Kleiner John, crockery, 1826 Vliet.

**BELTING and SUPPLIES** Leather Belting, Shafting, Pulleys, Hangers, Etc.
Wisconsin Machinery & Manufacturing Co., Milwaukee, Wis.

BLUE ROCK NATURAL LITHIA WATER Best of all for Kidneys, Bladder and Stomach.
ROCK COUNTY MINERAL WATER COMPANY, JANESVILLE, WIS.



DESIGNS IN BLACK AND COLOR. PEN DRAWINGS AND WASH DRAWINGS.

DESIGNING and ENGRAVING

ROBT. L. RAHN
LITHOGRAPHER
DESIGNER
ENGRAVER

Vignettes, Buildings, Views, Bonds, Letter and Billheads, Cards, Circulars, Resolutions, Labels, Etc

209 Montgomery Bldg,, :: MILWAUKEE, WISCONSIN.

Louis A. Riemer,
HOT WATER and STEAM HEATING
CONTRACTOR
Boilers, Radiators, Pipe Fittings and Valves.
GREENHOUSE HEATING APPARATUS.
ESTIMATES FURNISHED.
Phone Main 2262.
411 State Street,
MILWAUKEE, - WIS.

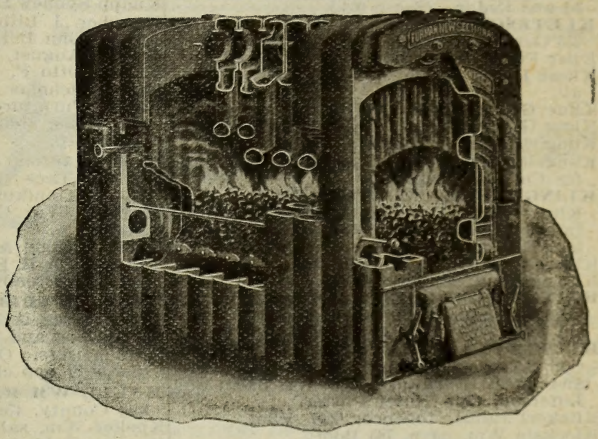

TELEPHONE MAIN 251. ESTABLISHED 1872.

LOUIS RITTER,
—MANUFACTURER OF—
Saloon, Bank, Store & Office Furniture.
268-270 Fifth Street, Opposite Exposition Building, - MILWAUKEE, WIS.

JULIUS ROST,
Metal and Brass Pattern Maker.
EXPERIMENTAL WORK A SPECIALTY.
612 Clinton Street, - MILWAUKEE, WIS.

A. C. UECKE, CUMBERLAND, WISCONSIN.
Real Estate and Unimproved Lands. (See page 12.)



Kleinertz Frank, saloon, 580 Market.
Kleinhaus Francis A, phys, 49 Juneau av.
Kleinhaus Martin A, phys, 49 Juneau av.
Kleinow John, coal, 308 11th av.
Kleinschmidt Fred, saloon, 659 Clinton.
Kleis Jacob, milk, 588 19th av.
Kleist Peter, dentist, 835 3d.
Kleist & Bender, lawyers, 833 Wells bldg.
Klemke Gustave, grocer, 860 12th.
Klemm Mrs Elizabeth, cigars, 608 Chestnut
Klemm Ferdinand, dentist, 141 Wisconsin.
Klemm Ferdinand, notions, 608 Chestnut.
Kleppe Charles A, carp, 878 2d.
Klett Edmund A, barber, 706 Broadway.
Klett Edward, junk, 346 Clinton.
**KLETZSCH CHARLES F CO THE, Mrs** E M Kletzsch Pres, Alvin P Kletzsch Sec and Treas, Proprs Republican House, cor 3d and Cedar. (See p 663.)
**KLETZSCH GUSTAV A, Physician, 314-**316 Germania Bldg.
Klier Frank, cigar box mnfr, 519 North av.
Kliese Lewis A, phys, 1811½ Fond du Lac av.
Kline George, tailor, 510 Grand av.
Kling G B, fly nets, 2425 Fond du Lac av.
Klingbeil Emma, milliner, 659 12th.
Klingelhoefer Peter, propr Amsterdam Coffee Co, 468 Mitchell.
**KLINGENFELD CO THE (Harry & C** Klingenfeld), Decorators and Furnishers, Interior Construction, Remodeling, Finishing, Etc, 425 Milwaukee.
Klinger August, saloon, 559 3d.
Klinger Paul, grocer, 780 6th av.
**KLINGMAN ALBERT, Mngr Klingman's** Sample Furniture Co, Cor Wisconsin and Jefferson, opp Hotel Pfister.
**KLINGMAN'S SAMPLE FURNITURE** Co, Albert Klingman Mngr, Wholesale and Retail Furniture, Cor Wisconsin and Jefferson, Opp Hotel Pfister.
Klinkert Julius, tobacco, 1207 Vliet.
Klocksin Wm, carp, 785 Booth.
Kloehn Herman, clothing, 359 Grove.
Kloiber Frank, saloon, 189 E Water.
Klokner Alexander, florist, Vliet cor 59th.
Kloman George, shoes, 11 Wright.
Klopf Charles, saloon, 836 Kinnikinnic av.
Klopotek Adam, plumber, 891 Franklin.
Kloppenborg Christina, milliner, 347 Reed.
Kloppmann Henry, tailor, 717 Walnut.
Klos Casimir, saloon, 553 Mitchell.
Klose Paul N, decorator, 1909 Cold Spring av.
Kloth John, tailor, 422 Chambers.
Klotz Emil H, meats, 2002 Lloyd.
Klotz Wm, saloon, 447 6th av.
**KLUBERTANZ & STROHMEYER (Aug**ust Klubertanz, Jacob Strohmeyer), Galvanized Iron Cornices, Slate and Metal Roofing, Skylights and Steel Ceilings, Furnaces, Etc, 2325 Fond du Lac av. (See p 773.)
Klug August, painter, 86 Clarke.
Klug August H, grocer, 2801 Lisbon av.
Klug Herman, saloon, 479 7th av.
Klug Lebrecht, blacksmith, 925 National av
Klug O E & Co (Oscar E Klug), hardware, 758 12th.
Klug Rose U, phys, 465 Jefferson.
Klug Wm, furniture, 543 12th.
Klug Wm C, saloon, 931-933 National av.
Kluiver Henry C, mnfrs' agt, 525 Cedar.
Klumb Henry P, grocer, 25 35th.
Klumb Jacob, grocer, 1331 Galena.
Klumb Louis A, grocer, 1727 State.
Klumb & Droese (Wm Klumb, Leonard Droese), plumbers, 2010 Fond du Lac av.
Klunder Emil, books, 635 3d.
Kluppak Andrew J, dentist, 601 Chestnut.
Knack John, grocer, 1401 Chestnut.
Knack John, saloon, 1270 National av.
Knack John, grocer, 1502 Chestnut.
Knack Wm, saloon, 542 5th av.
Knafezyncki Leo, dry goods, 9 Wright.
Knak Philip, saloon, 240 Washington.
Knapp Adam J, prop Forest Home Av House, 1165 Forest Home av.
Knapp Henry, coal, 487 National av.
Knapp John C, carriagemaker, 1911 Vleit.
Knapp Gustave, confr, 907 8th.
Knapp Sydney D, dentist, 503 Herman bldg.
Knauber J Lithographing Co, J Knauber pres, John B Hoeger sec, 318 Cedar.
Knauer August, baker, 846 Franklin.
Knauer Otto F, meats, 1612 Galena.
Knauf Nicholas J, phys, 415 Grand av.
Knebel Furniture Co The, H P Knebel pres and treas, John Kerler vice-pres and sec, 256-260 5th.
Kneisce Anton, confr, 1120 Chamber.
Kneisler Bros (Henry and John), grocers, 711-713 Kinnikinnic av.
Kneisler Wm C, saloon, 1578 Kinnikinnic avenue.
Knell, Prengel & Steltz Co, O E Knell pres and sec, A H Prengel vice-pres and treas, teas, 234 Broadway.
**KNELL PUBLISHING COMPANY, O C** Knell Pres, A M Knell Vice-Pres, Wm R Knell Sec and Treas, Map Publishers and Advertisers, Office 318 Germania Bldg. (See adv opp classified Map Publishers.)
**KNELL WM R, Under Sheriff Milwau**kee County, 470 Broadway.
Kneller Wm, saloon, 526 Grand av.
Knepprath Herbert, cobbler, 1082 Teutonia avenue.
Kneusel Emil, tailor, 445 20th av.
Knie & Son (Oscar and Rudolph), contrs, 1070 Richards.
Knierim John G, dry goods, 1030 Muskego avenue.
Knierim Wm, dry goods, 546 National av.
Knies Emma, dressmkr, 899 9th.
Knight Charles, dry goods and grocer, 431 Superior.
Knipple I & J (Ida and Josephine), dry goods, 495 Murray av.
Knipprath Herbert, shoemkr, 1082 Teutonia avenue.
Knobel Fred, milk, 934 10th.
Knoechel Frederick, saloon, 1219 3d.
Knoefel Emil, shoemkr, 876 Richards.
Knoepfle Ernst, saloon, 823 Kinnikinnic av.
Knoerer Hans, saloon, 1029 Walnut.
Knoernschild Walter C, teas, 454 9th.
Knofszynski Albert, dry goods, 9 Wright.
Knoll Mrs Louisa, midwife, 1222 Center.
Knoll Albert E, grocer, 1419 Green Bay av.
Knoll Hugo, blksmith, 2719 Vliet.
Knolmueller Max, saloon, 416 5th.
Knop Reinhard, milk, 198 Huron.
Knorr Ferdinand W, florist, 586 24th.
Knospe Gustav H, real estate, 279 3d.
Knowles George, broker, 357 Broadway.

C. Colnik Mnf'g Co., Manufacturer of all kinds of Metal Goods, Office and Desk Railings, Brass Wickets, Fences, Crestings, and all kinds Ornamental Iron Work. 221-225 Eighth St., MILWAUKEE, WIS.

G. D. JONES LAND CO., WAUSAU, WIS. (See page 9)
We Own 28,000 acres Marathon County Lands.

# FERROFIX BRAZING CO.

**251 LAKE ST. Milwaukee, Wis. (See page 3.)**





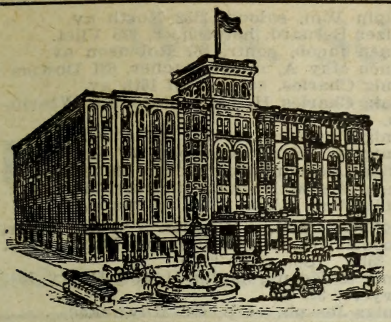

## THE ST. CHARLES HOTEL,

**MILWAUKEE, WIS.**

**NEW! MODERN! LUXURIOUS!**

Opposite { New City Hall, New Pabst Theatre. } In the Heart of the Business Center.

Suites with Bath. Private Dining Rooms.

Main Dining Room on the Top Floor.

Rates: $2, $2.50, $3 and $3.50. American Plan.

**ST. CHARLES HOTEL CO., Propr.**

---

SYRIAN ART EMBROIDERIES. EUROPEAN FADS and NOVELTIES. CHINA and BRIC-A-BRAC.

SILK SHAWLS.

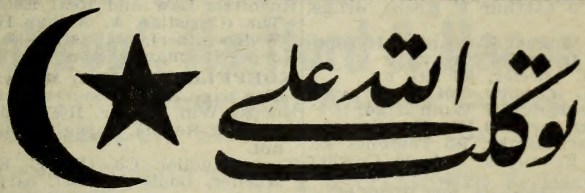


JAPANESE GOODS.

In God We Trust.

**THE ORIENTAL BAZAAR,**
Everything Unique for Prizes and Gifts.
TURKISH AND PERSIAN RUGS.

**G. N. SAHATI,**
Successor to SAHATI BROS. & CO.,
94 Wisconsin St., - MILWAUKEE, WIS.

---

# PHILLIP SAVITSKY,

—MANUFACTURER OF—

# FINE FURS.

Garments Made and Altered. Ladies' Boas a Specialty. Satisfaction Guaranteed. Furs taken in storage.

**134 Grand Avenue,** Telephone Main 595. **MILWAUKEE, WIS.**

---

# DR. J. L. SCHAUER,

**PRACTICE LIMITED TO**

## Skin and Genito-Urinary Diseases.

HOURS:—10-12 A. M.; 2-4 and 7-8 P. M. SUNDAYS:—10-12 A. M.

ROOMS 5-6-7 CAWKER BUILDING.

Cor. W. Water and Wells Sts., - - MILWAUKEE, WIS.

---

# GRADUATES of the

**EAU CLAIRE BUSINESS COLLEGE, Eau Claire, Wis.,** are Furnished Employment

Die Making Stamping and Tool Co.
LA CROSSE, WIS.



THE UNION CENTRAL Life Insurance Co., Cincinnati, Ohio
ORGANIZED 1867. Assets, $43,891,738.40
Good Reliable Agents Wanted.
M. D. FETHERS, Gen'l Agent, Southern Wis.
(See Page 7.) MADISON, WIS.

Knowlton Hospital, Olive B Knowlton supt, Eugenia J Baur asst supt, 830 Sycamore.
Knox Auto Company, C E Golder mngr, 187 Wisconsin.
**KNOX CHARLES T & CO (Charles T Knox)**, Dressmakers' Supplies, Linings, Finishings, Notions, Etc, Suite 310 Montgomery Bldg.
Knox Mnfg Co, Charles Rhode pres, Cassius M Paine treas, Wm S Allen sec, iron specialties, 11, 427 Milwaukee.
Knox S H & Co, O H Roos mngr, notions, 220 Grand av.
Knuesli Mrs Otto, hair goods, 464 Jefferson.
Knuppen Peter, uphlstr, 626 3d.
Knuth Helen, music teacher, 580 3d av.
Knuth Henry, saloon, 109 Hadley.
Kober Georgia, music tchr, 558 Jefferson.
Koseja Mrs Mathilda, grocer, 693 1st av.
Koceja Onufry, saloon, 417 Mitchell.
Koch A F & Co (Arthur F Koch), drugs, 1215 Clybourn.
Koch Cigar Co, August Koch pres, Herman Pommerening treas, 596 6th av.
Koch Conrad H, jeweler, 427 11th av.
Koch Edward L jr, contr, 2004 North av.
Koch George, saloon, 717 Winnebago.
Koch Gottlob, grocer, 1279 Kinnikinnic av.
Koch Henry, harnessmkr, 785 Teutonia av.
Koch Herman F, mnfrs' agt, 10 Cawker bldg.
Koch H C & Co, architects, 1040 Wells bldg.
Koch Jacob, grocer, 609 Union.
Koch Mrs Mary, saloon, 717 Winnebago.
Koch Nicholas, saloon, 450 Milwaukee.
Koch Otto J, adv agt, 212 Free Press bldg.
Koch Wm C, dentist, cor 3d and State.
Koch & Loeber Co, Henry A Koch sec and treas, woodenware, 121 Clybourn.
Kocovsky Anton, teas, 669 25th.
**KODAK SHOP THE, Milwaukee Photo** Materials Co Proprs, 223 Grand av.
Koeber & Batstone Shoe Co, Wm C Koeber sec and treas, 1215 Lee.
Koeffler Charles A jr, lawyer, 909 Pabst bldg.
**KOEFFLER HUGO, Real Estate, Fire** Insurance, Mortgage Loans, Etc, 909 Pabst Bldg.
Koegel John, saloon, 930 North av.
Koehler-Clemens Co (Edmund Koehler, Lorenz F Clemens), whol teas, 223 Broadway
Koehler C J & Son (Charles J and Edward), wall paper, 650 3d.
Koehler Dora, music tchr, 214 3d.
Koehler Ernst, music tchr, 214 3d.
Koehler Ernst, painter, 529 3d.
Koehler Frank, shoes, 2429 Walnut.
Koehler Fred A, saloon, 698 Broadway.
Koehler Mrs Minnie E A, midwife, 181 Burleigh.
Koehler John, musical mdse, 214 3d.
Koehler Wm, grocer, 1702 Cherry.
Koehlman Mrs B E, dressmkr, 950 Winnebago.
Koehn Bernhard, contr, 683 7th av.
Koehn Marian, electro-dermatologist, 331 Mitchell.
Koehnen Mrs Hazel, music tchr, 261 8th.
Koelblen John, saloon, 1028 Hadley.
Koeller Emil, mason, 1117 Humboldt.
Koeller Sisters (Rose M and Helen), dressmakers, 487 Lapham.
Koellner Herman F, livery, 376 15th.
Koelpin Wm, saloon, 3132 North av.
Koelzer Bernard, horseshoer, 935 Vliet.
Koenen Jacob, contr, 867 Robinson av.
Koenen May A, music teacher, 681 Downer.
Koenig Charles, saloon, 597 16th av.
Koenig Charles H, real estate, 120 Wisconsin.
Koenig Frederick, contr, 1923 Cherry.
Koenig Mrs Hannah, saloon, 597 16th av.
Koenig Luela, music teacher, 597 16th.
Koenig Mrs M Morgan, milliner, 310 Grove.
Koenig Wm, saloon, 726 Commerce.
**KOENIG WM, Wooden Shoe Mnfr,** Wooden Shoes and Slippers Exclusively, 899 25th. (See page 813.)
Koenig & Koenig (John H and Harry M), lawyers, 349 3d.
Koenigs Joseph, carp, 689 Milwaukee.
Koenigs Michael J, saloon, 441 3d.
Koenitzer Arthur H, lawyer, 14 Wells.
Koenitzer Law and Real Estate Exchange The (Christian A, Arthur H and August W Koenitzer), real est, 84-85 Cawker bldg.
Koeper Herman, saloon, 472 11th av.
**KOEPFLE MRS IDA, Midwife, 784 22d.** (See page 775.)
Koepke Wm, grocer, 1101 Hadley.
Koepnick Regina, music teacher, 2706 Chestnut.
Koepp-Mueller Co (W E Koepp, W R Mueller, Louis Ahrens), carpets, 105 Wisconsin.
Koeppen & Co (Ernst and Charles Koeppen), bicycle repairers, 423 Chestnut.
Koerber George, meats, 264 Brady.
Koerger Robert, saloon, 2325 State.
Koerber & Daemmrich (Martin Koerber, Armand Daemmrich), contrs, 3628 Clifton av.
Koerner Emily, grocer, 490 4th av.
Koerner Frank, druggist, 2702 North av.
Koerner G John, saloon, 225 Grand av.
Koeser Wm, painter, 605 24th.
Koeslag Alice, dressmaker, 1016 Wright.
Koeslag Orrin D, contr, 1016 Wright.
Koessler Jacob, saloon, 414 E North av.
Koessler Joseph, saloon, 423 E Water.
Koester Theodore, saloon, 309 Chestnut.
**KOESTER & WALTHER (Wm J Koester, Max G Walther)**, Clothing and Men's Furnishings, 792 3d.
Koeth Hal A, barber, 854 1st av.
Koethe Richard, drugs, 2405 Walnut.
Kofeldt John, saloon and restaurant, 614 Grand av.
Kohanek Mrs Katherine, millinery, 296 Grove.
Kohl Frank, confr, 2327 Fond du Lac av.
Kohl John A, meats, 629 Garfield av.
Kohl Joseph, saloon, 2930 Cherry.
Kohler Charles F, grocer, 591 E Water.
Kohlmann Emily (wid Fred), midwife, 177 5th.
Kohlmetz Wm, saloon, 1273 Forest Home av
Kohls Albert, baker, 1716 Fond du Lac av.
Kohls Mrs Johanna, saloon, 979 Booth.
Kohlse & Banofske (August Kohls, Albert Banofske), plumbers, 1718 Fond du Lac av
Kohlsdorf Edwin G, dentist, 284 27th.
Kohn Jacob, dry goods, 51 Center
Kohn Julius, dry goods, 387 11th av.
Kohn M Anton, undertkr, 860 36th.

CEMENT { Milwaukee Cement Co., 7 Plankinton Bldg., Milwaukee, Wis.

**J. CHRIS. HEINRICH,** Consulting Mechanical Engineer
FUEL ECONOMY.
ENGINE AND BOILER TESTS A SPECIALTY.
(See Page 4.) 921 GARFIELD AVENUE, MILWAUKEE, WIS.



# WIN. SCHLOSSER

WHOLESALE DEALER IN

## Ties, Post, Bark, Lumber, Etc.

PHONE SOUTH 33.

242 South Water St. MILWAUKEE, WIS.

J. F. SCHOELLKOPF, Jr., Pres. W. W. HANNA, Vice-Pres. I. F. STONE, Vice-Pres.
JESSE W. STARR, 3d Vice-Pres. CHAS. WARE, Secretary. C. P. HUGO SCHOELLKOPF Treas.

## Schoellkopf, Hartford & Hanna Co.,

Manufacturers **American Aniline Colors.**

Importers and Dealers DYE STUFFS, CHEMICALS, COAL TAR PRODUCTS

Main Office and Works, BUFFALO, N. Y.
BRANCH OFFICES:
New York, Chicago, Watertown, N.Y.
Philadelphia, Cincinnati, Neenah, Wis.
Boston, Milwaukee, Atlanta, Ga.
Providence, Kansas City.

E. O. ELLSWORTH, Resident Director.
175 Clinton Street,
MILWAUKEE, WIS.

## F. C. SCHULTZ,

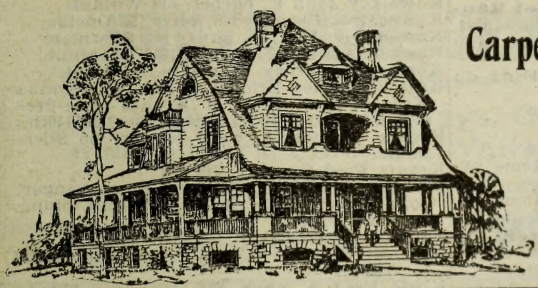

Carpenter and Contractor.

All work promptly attended to.

2433 & 2435
MEINECKE AVENUE,

MILWAUKEE, WIS.

MATTHIAS SCHWALBACH. LOUIS SCHWALBACH.

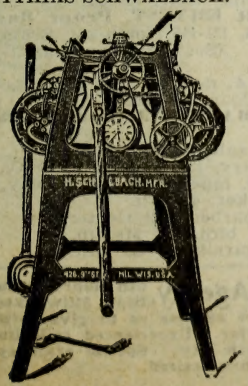

## M. Schwalbach & Sons

MANUFACTURERS OF THE NEW IMPROVED

Church Tower **CLOCKS**

426 Ninth St.,
MILWAUKEE, WIS.

Large and Small Models of all kinds.
Iron Window Frames and Ventilators made to order.
Automobiles made and repaired.
Send for Testimonials.

DECORATIONS
ODIN J. OYEN, 116 S. 4th St., LA CROSSE, WIS.
For CHURCHES, THEATRES, RESIDENCES
Designs and estimates furnished for Decorating, Painting and Hardwood Finishing. Foreign and Domestic Wall Paper Fabrics. (See adv. in class Clergymen)

CHAS. W. SCHNECK, BRO. & CO.
727-729 St. Paul Ave., Milwaukee, Wis.
PRACTICAL MACHINISTS
Repairing Engines, Gas Engines and Pumps of Every Description. Builders of Special Machinery, Tools, Dies, Etc. General Repairing.
(See adv. in Classified Machinists.)



**KOLAFA ANDREW, Wholesale Dealer** and Importer of Wines and Liquors, 1405 Fond du Lac av.
Kolar Frank, confr, 1814 Galena.
Kolb Frank, saloon, 521 14th.
Kolbe Julius, baker, 1468 11th.
Kolinske Robert, shoemaker, 40 Locust.
Kolinsky Adam, shoes, 952 Pulaski.
**KOLIUS GUST. Confectionery, 258 Wisconsin.**
Kollat Frank R, grocer, 736 Becher.
Koller Erling, civil engr, 706 Pabst bldg.
Koller George, saloon, 1432 Galena.
Kollmann Matthias, grocer, 1106 5th.
Kolter John, grocer, 634 10th av.
Komarek Frank L, grocer, 912 Sobieski.
Kometter John J, saloon, 860 31st.
Komorowski Joseph, shoemaker, 802 11th.
Komorowski Joseph J, saloon, 109 Mason.
Komorowski Roman, meats, 271-273 Lincoln av.
Kondracki Anton, saloon, 965 Maple.
Konieczka Albert, saloon, 1139 2d.
Konrad John, grocer, 1037 Buffum.
Konrady Mrs Emelie J, saloon, 415 Chestnut.
Konz Michael, baker, 426 Clinton.
Kooa Peter, tallow, 212 Muskego av.
Koosch Mrs Henry M, milliner, 353 3d and 2205 Vliet.
Kopczynski John, saloon, 1002 Garden.
Kopecki Joseph, blksmith, cor Wand Lake and Lincoln av.
Kopecky John, baker, 668 14th.
Kopf Alfred J, jeweler, 123 Wisconsin.
Kopf Hugo S, drugs, 78 Juneau av.
Kopisch Albert, saloon, 542 16th av.
Koplin Julius F, saloon, 967 3d.
Kopp Conrad, cigarmkr, 990 9th.
Koppel Michael, saloon, 460 6th.
**KOPPERUD ANDREW, Well Tool Manufacturer,** Blacksmith and Machinist, Steam Forge Works, Cor Madison and Barclay. (See page 813.)
Kopplin August, shoemaker, 1341 Fond du Lac av.
Kops Henry, saloon, 901 Winnebago.
Korb Frank, saloon. 521 14th.
Korb Wm, saloon, 1065 Teutonia av.
Korbel Franz, saloon, 762 Forest Home av.
Korbel John, saloon, 2529 Galena.
Korbel Joseph, tailor, 766 Forest Home av.
Korbel Louis, grocer, 792 Forest Home av.
**KORIK B K, Piano Manufacturer, 452** Broadway.
Korker Gibran, grocer, 1618 Chestnut.
Korn Bernhardt, photogr, 907 Kinnikinnic av.
**KORNBURGER BEN & BRO (Ben and** John Kornburger), Mnfrs of Weiss Beer, Soda and Mineral Waters, 578 23d. (See opp classified Bottlers.)
Kornely Jacob, hardware, 808 3d.
Kornfehl Martin, saloon, 1270 National av.
Korotki Michael, grocer, 909 Warren av.
Korpady Mrs Paulina, massage, 423 Cedar.
Korsch Frank, saloon, 687 Lapham.
Korsetz Emil, barber, 1128 Vliet.
Korte & Coleman (Dietrich Korte, Floyd Coleman). barbers, 384 Brady.
Kortebein Adolph F, dentist, 906 National.
Kortebein Henry F, phys, 908 National.
Korthals Gustav, confr, 1182 Greenfield av.
Kortsch Paul, express, r 480 Murray av.
Kosack Wm, cigar mnfr, 1075 20th.
Koschmieder Daniel, saloon, 449 Mitchell.
Kosciesza Andrew, meats, 787 Muskego av.
Kosciusko Hall Assn, B A Ciesielski supt, 612 1st av.
Kosciusko Monument Assn, Frank K Grutza sec, 767 1st av.
Kosidowski August, grocer, 894 Pulaski.
Kosiedowski Frank, saloon, 879 Dousman.
Kosiedowski Martin, grocer, 14 Locust.
Kosinski George, music tchr, 1015 Sherman
Kosky Albert F, grocer, 314 18th.
Kosky Louis F, teas, 2007 Vliet.
Kosmaczynski Joseph, barber, 892 Greenfield.
Kosmatka John, saloon, 994 Rogers.
Kosmos Supply Co The, R Zwaline pres, H J Doman vice-pres, J G End sec and treas, mail orders, 1411 Vliet.
Kosobucki John, saloon, 881 Franklin.
**KOSS CHARLES & BROS CO, Herman** T Koss Pres, R M Koss Sec, Brewers' Supplies, 85-87 W Water.
Koss Theodore, seeds, 283 Grove.
Kossak Marie, music tchr, 612 Reservoir.
Kossat Charles A, phys and drugs, 935 Greenfield.
Kostrzewa George, meats, 1149 N Water.
Koszewski Bernard, saloon, 920 Fratney.
Koth Edward O, contr, 1099 27th.
Kothrade Henry W, optician, 438 E Water.
Kotlewski John, saloon, 1162 Bremen.
Kotvis Bros (David and Peter), feed, 2321 Lisbon av.
Kovats Edmund, phys, 1130 Vliet.
Kovats Frederick, phys Sacred Heart Sanitarium.
Kovner Louis, saloon, 1050 Kinnikinnic av.
Kowalski John, saloon, 713 Grant.
Kowalski Paul, saloon, 360 Lincoln av.
Kowalsky John F, barber, 619 Walnut.
Kowenstrot Bernhard J, phys, 51 Oneida.
Kowenstrot Wm B, phys, 164 Sherman.
Kowzke August J, baker, 1610 Chestnut.
Kozlowski Barney J, meats, 1135 Weil.
Kraatz Charles Brick Co, Mrs Wilhelmina Kraatz pres, Emil M Kraatz vice-pres and treas, Guildo L Kraatz sec, 181 16th.
Kraatz Charles M, wood carver, 415 Sherman.
Kraatz Fred C, contr, 746 7th.
Kraayvanger & Co (Werner Kraayvanger, John F and Henry B Geskermann), plumbers, 509 2d av.
Kraemer Carl, baker, 695 7th.
Kraemer Sign Co (Conrad F Kraemer), 416 E Water.
Kraft Fred A, phys, 524 Germania bldg.
Kraft Otto, meats, 1161 21st.
Krahn Joseph, pipe mnfr, 435 3d.
**KRAHNSTOVER ERNEST, Propr Badger** Dye Works, 111-115 North av, Branch 771 Grand av. (See adv opp classified Dyers.)
Krainik Joseph A, dentist, 1122 Walnut.
Krainz Mary, saloon, 249 Grove.
**KRAJEWSKI MARTIN J, Barber, 397** Mitchell.
Krake Richard, saloon, 490 River.
Kral Frank, cutlery, 1316 Fond du Lac av.
Kramer Albert S, music tchr, 522 Bdway.
Kramer Carl, baker, 695 7th.
Kramer Christ, barber, 1621 Center.
Kramer John P, birds, 33 Martin.
Kramer Max, cigarmkr, r 426 15th.

WE WANT YOUR COLLECTIONS.
Northwestern Col. Agency, 6th Floor Sentinel Bldg, Milwaukee, Wis. Years of experience enables us to give satisfaction in every particular. Experienced collection attorneys retained in each city. Special attorneys sent from home office when desired.

How's Your Wiring? Does it Pass Underwriters' Inspection?
ESTIMATES AND POINTERS
A. O. COLBY, La CROSSE, WIS.



ANTON J. ZOELLER, Pres. EMIL A. SCHUEPPERT, Sec'y-Treas.

THE SCHUEPPERT-ZOELLER PRINTING CO.

Commercial, Society and Theatrical Printing.
Catalogue and Hanger Work.

144 Reed Street. Telephone South 151. MILWAUKEE, WIS.

W. H. SHENNERS & CO.,

Insurance, Real Estate, Loans.

TELEPHONE SOUTH 395.

348 National Ave., = MILWAUKEE, WIS.

AUG. RYDEN, 526 First Avenue. H. P. HANSEN, 1226 Lapham Street.

SOUTH SIDE CEMENT CO.

MANUFACTURERS OF

Cement Sidewalks, Driveways, Curb, Gutters, Basement Floors, Concrete Walls, Footing, Etc.

All Work Guaranteed. All Portland Cement Used.

OFFICE AND YARD:
257 Reed Street, Cor. Park.
'Phone 272 South.

MILWAUKEE, WIS.

SOUTH SIDE ROOFING CO.,

George Damman, Prop. Res., 347 Virginia St.

GENERAL COMPOSITION ROOFERS.

Mail Orders Promptly Attended to and Work Guaranteed.

TELEPHONE SOUTH 272. RESIDENCE—TEL. SOUTH 1083.

235 Reed Street, Cor. Park.

Milwaukee, Wis.

Henry Danischefsky

TELEPHONE CONNECTION
1060 Eighth St., Milwaukee, Wis.
(See Adv. in Milwaukee)

MASON and GENERAL CONTRACTOR.

BEAVER'S Reliable Life Insurance at Cost. Combining the economy of Fraternal Insurance with the Reserve Fund Stability of Old Line Insurance. DEPUTIES WANTED. Ben. E. Wait, Sec., Stoughton, Wis.



MISSOURI PACIFIC RY. "THE COLORADO SHORT LINE" From St. Louis to Kansas City, Pueblo and Denver.

Kramer Wm E, phys, 522 Broadway.
Kramer W J Oil Co (W J Kramer), oils, 192 Reed.
Kraniak Jacob S, shoes, 443 Murray av.
Kranich Jacob, hdwre, 58 Juneau av.
Kraning Frank J, hotel, 622-624 Mitchell.
Krantz Adam, teas, 2206 Walnut.
Kranz Gustave, meats, 2313 State.
Krasnowetz Mrs Rebecca, midwife, 427 7th.
Kratsch Anna M, milliner, 335 Reed.
Kratsch Plinius E, phys, 1130 Walnut.
Kratsch Richard, phys, 1090 8th.
Kratz Charles, blacksmith, 219 7th.
Kratz Morris, cigar mnfr, 545 6th.
Kratzsch Arnold W, phys, 792 3d.
Kraus Charles R, saloon, 408 Broadway.
**KRAUS F COMPANY, W D Sawyer** Pres, A Oppen Vice-Pres, Henry Wissbeck Sec and Treas, Grain, Barley and Rye a Specialty, 34-36 Mitchell Bldg.
Kraus George, saloon, 1317 Vliet.
Kraus H W & Son (Henry W and Edward E), harness, 409 Chestnut.
Kraus Matthew, fish, 2503 Lisbon av.
Kraus-Laudon Co (Arthur H Kraus, Alfred E Laudon), printers, 407-409 Chestnut.
Kraus & Wertheim (Samuel Kraus, Sandor Wertheim), liquors, 567-569 3d.
Krause Albert, grocer, 872 Lapham.
Krause August, contr, 509 25th.
Krause August, saloon, 1909 Fond du Lac
Krause Charles, saloon, cor 26th and Forest Home avs.
Krause Mrs Charles, grocer, 860 Buffum.
Krause Charles F W, contr, 275 19th.
Krause Charles H, drugs, 1201 Vliet.
Krause Charles L, saloon, 858 Buffum.
Krause C A Grain Co (Charles A Krause), grain, 35 Mitchell bldg.
Krause Ernst, baker, 1606 Center.
Krause Fred, barber, 1038 Booth.
Krause Herman, meats, 2329 Brown.
Krause Max C, lawyer, Pabst bldg.
Krause Oscar, barber, 979 Booth.
Krause Otto G, dentist, 1209 Wells bldg.
Krause & Buchwald (Julius Krause, Herman G Buchwald), meats, 1183 Arthur.
Krauss Henry J, contr, 885 Buffum.
Krauss Joseph, meats, 2028 Fond du Lac av.
Krauth August R, local mngr The Peter Schoenhofen Brewing Co, cor Barclay and Scott.
Krauthoefer Wm J, real est, Lipps blk.
Khehla Mrs Anna M, music teacher, 889 Racine.
Krehla Frank A, ins, 601 Germania bldg.
Kreibohm Wm L, dentist, 274 3rd.
Kreiter Ernst, saloon, 790 3d.
**KREITER PIANO CO, Conrad Kreiter** Pres, State Representatives for Vose & Sons, Estey, Fischer, Lester, Schaeffer, Kreiter and Auto Self Playing Pianos, Reed and Pipe Organs, 177-179 3d.
Krell & Kempf (Helen Krell, Marie Kempf), millinery, 495 12th.
Krembs Ernest L, drugs, 508 1st av.
Krembs Ernest M, drugs, 420 11th av.
Kremer Carl, florist, 712 Center.
Kremer Charles, baker, 985 2nd av.
Krémer Frederick, grocer, 1112 Chestnut.
Kremer Joseph, florist, 712 Center.
Kremers George A, drugs, 1099 3d.
Kremers-Urban Co, Ernest W Kremers pres, Albert Kremers sec-treas, mnfg chemists, 348 E Water.
Kremers Walter G, dentist, 1097½ 3d.
Kremp Matthew, saloon, 848 Mitchell.
Krempel Fred, shoemkr, 604 E Water.
Krenz Paul, saloon, 2002 Lisbon av.
Kresanek Mrs Therese, midwife, 1014 Center.
Kresk Anton, tinsmith, 1209 Chestnut.
Kresnik Andrew, saloon, 970 N Water.
Kress August, shoes, 551 12th.
Kressin John, harnessmkr, 2501 Lisbon av.
Kressin Louis H, drugs, 432 Chestnut.
Kretlow Otto M, leader Kretlow's orchestra, 761 8th.
Kretzschmar Ernst, baker, 697 12th.
**KREUL WM C CO THE, Desks, Filing** Systems and Office Supplies, 434-436 Broadway. Tel Main 486. (See page 832.)
Kreutzer Charles A, phys, 314 Germania bldg.
Kreutzer & Fiedler (Chas A Kreutzer, Otho A Fiedler), physicians, 180 Juneau av.
Kreyer Margaret, music teacher, 868 9th.
Krieger John J, jeweler, 428 Grand av.
Krieger Joseph, baker, 999 9th.
Krieglstein A & L (Anna and Lizzie), confectioners, 612 Chestnut
Kriehn Herman, fish dlr, 626 12th av.
Krienitz Herman, grocer, 2102 Fond du Lac av.
Krimmer Charles, cigar mnfr, 838 Teutonia av.
Krimmer John, saloon, 929 Teutonia av.
**KRINGEL ALBERT J, Granite and** Marble Works, Tomb Stones and General Contracting, 1294 Teutonia av.
Kringel John, contr, 788 24th.
Kripke & Goldfish (I L Kripke, Harry Goldfish), junk, 62 1st av.
Kriplin Charles, grocer, 1305 Fond du Lac av.
Krisher George E, meats, 1820 Fond du Lac av.
Krivanek Frank, tailor, 635 16th.
Kriz George H, phys, 1130 Walnut.
Kriz Mrs Marie, grocer, 650 Mitchell.
Kriz & Mueller Co, 333 3d.
Kriz & Wendel (Vincent W Kriz, Matthew Wendel), meats, 1913 Vliet.
Krizek Joseph F, lawyer, 14 Wells.
Krock & Van Ells (Wm Krock, F J Van Ells), hardware, 1262 Kinnikinnic av.
Krocker Herman, livery, 270 27th.
**KROEGER BROS CO, Herman C Kroeger** Pres, Henry C Kroeger Vice Pres, Werner J Kroeger Sec and Treas, H C Kroeger Jr, Theo Bohman, John Mundschau, Department Store, General Merchandise, Etc, National av, cor 1st av.
Kroeger Henry, frames, 774 3d.
Kroeger Herman H, books, 557 Mitchell.
Kroening Albert & Sons (Albert, Wm and Henry), contrs, 623 Greenfield av.
Kroening Paul, saloon, 763 Teutonia av.
Kroening Wm C, picture frames, 2409 Chestnut.
Kroeplin Frank, cigar mnfr, 1439 12th.
Kroesing Oscar, lawyer, 102 Wisconsin.
Krofta John, saloon, 2520 Cherry.
Krofta Max, saloon, 1128 22d av.
Krogmann Henry M, hdware, 449 11th av.
Kroker Reinhold, saloon, 782 Greenfield av.
Kroll Reinhold, whol liquors, 410 Greenfield av.
Krollmann Charles E, grocer, 600 4th av.
Krome Max, pawnbroker, 264 W Water.
Kromehlz Aloysius, baker, 530 Bartlett.

SIGN OF THE BLUE FLAG. Registered ZIMMERMANN BROS. Clothing Co. 384 East Water St., MILWAUKEE, WIS. — RETAIL. —

**Gateway City Steel Tank and Roofing Co.** LA CROSSE, WISCONSIN.
**Cornices, Skylights, Roofing and Siding, Copper, Tin, and Sheet Iron Work.**



O. SIEBERS. D. PEDERSON.

# SIEBERS & PEDERSON,
## Pattern Makers,

Patterns made for anything that can be cast in Metal.
Substantially made Patterns for Standard use our specialty.

**1606 ST. PAUL AVENUE,** Telephone West 394. **MILWAUKEE, WIS.**

MAILING and STAR COMPANY ADDRESSING

**ADDRESSING** — By hand. on the Typewriter or with the Wallace Automatic Addressing Machine.

**MAILING** — Publications, Catalogues, Circulars, Printed Matter of All Descriptions.

**IMITATION TYPEWRITTEN LETTERS** — So perfect that they cannot be distinguished from the genuine.

**LISTS** — Of all kinds. Any business. Every locality.

**Montgomery Building, - - - MILWAUKEE, WIS.**

# The Sternberg Mnfg. Co.,

MAKERS OF THE HIGHEST GRADE OF

**Cigar Moulds and Cigar Makers' Supplies.**

**Weil and Burleigh Streets, - MILWAUKEE, WIS., U. S. A.**

# THE TEGGE LUMBER CO.

MANUFACTURERS AND DEALERS IN

## HARDWOOD LUMBER

Yellow Pine, Mahogany and Cedar.

**684 PARK STREET,** PHONE, SOUTH 414. **MILWAUKEE, WIS.**

Miller's HIGH LIFE THE BEST MILWAUKEE BEER

# AMERICAN PLUMBING & HEATING CO.

STEAM AND HOT WATER HEATING. GAS FITTING AND VENTILATING. Estimates Cheerfully Furnished. 134 Second Street, MILWAUKEE, WIS. (See Adv. in Milwaukee)





The Time Indemnity Company
Germania Building, (See page 8.) MILWAUKEE, WIS.
Is the Pioneer Company in Health Insurance. No Medical Examination Required.


**KRON BROS (Edmund and George H),** Machinists, Engineers and Electricians, 269 Clinton. (See page 775.)
Kron Erdman, florist, 1424 Teutonia av.
Kron Mrs Marie, hair dresser, 312 4th.
Kronelsen Frank, saloon, 660 E Water.
Kronshage Theodore, lawyer, 802 Wells bldg.
Kropf Oscar A, drugs, 479 E Water.
Kropp Emil C, printer, 187 2d.
Kropp Wm A, drugs, 722 Island av. Lac av.
Kroscher Julius, laundry, 1832 Fond du Lac avenue.
Kruckeberg John, grocer, 375 19th.
**KRUECKE BROS MANUFACTURING** Co, Herman E Kruecke Pres, Ernest Kruecke Vice-Pres, Robert F Kruecke Sec and Treas, Brass Founders and Brewers' Pump Supplies, Castings of all Kinds, 515-517 Park. (See adv in classified Brewers.)
Krueger Albert, contr, 865 Greenfield av.
Krueger August, baker, 1469 Green Bay av.
Krueger August, saloon, 1298 Green Bay av.
Krueger August C, artist, 745 Hubbard.
Krueger August W, grocer, 917 5th.
Krueger Clemens, music teacher, 1403 Cherry
Krueger Edward, tailor, 697 Greenfield av.
Krueger Emil F, contr, 1002 Richards.
Krueger Ernst, baker, 1004 Holton.
Krueger Frederick, carpet weaver, 915 Teutonia av.
Krueger Gusta, dressmaker, 1510 Fond du Lac av.
Krueger Herman, contr, 997 8th av.
Krueger Herman, shoes, 913 3d.
Krueger Herman L, grocer, 682 10th.
Krueger John W, saloon, 756 12th.
Krueger Louise, music teacher, 1107 3d.
Krueger Mnfg Co, J E Roehr pres, Harry F Krueger sec-treas, machinists, 463-465 Front.
Krueger Mary, saloon, 2527 North av.
Krueger Otto, cigar mnfr, 699 1st.
Krueger Otto F, phys, 1044 Teutonia av.
Krueger Rudolph H, wall paper, 2729 Sycamore.
Krueger Wm, shoes, 485 Clinton.
Krueger Xavier, grocer, 912 Mitchell.
Krueger & Buelow (Henry Krueger, Henry Buelow), carps, 1029 3d.
Krueger & Domann (Wm A Krueger, Gustav Domann), printers, 187 2d.
Krueger & Scharer (Joseph Krueger), saloon, 99 Howell av.
Kruell John, saloon, 1158 Forest Home av.
Kruepke John, milk, 1409 Center.
Krull Robert Commission Co (A C Zimm, G W Goes, A Flerthein), grain, 38 Chamber of Commerce.
Krumbholz John O, pictures, 1009 Winnebago.
Krumholz Aloysius, baker, 530 Bartlett.
Krumnow Augusta, saloon, 2731 Grand av.
**KRUS ENGRAVING CO, Frank Krus** Pres, Robert Heysen Vice-Pres, Wm Helt Sec and Treas, Engraving, Half-tone Zinc Etching, Wood Engraving, Fine Color Work, Etc, 6th Floor Montgomery Bldg. (See left bottom lines.)
Kruse Charles B Heating Co, M E Flaherty pres, Charles B Kruse sec and treas, 157 W Water.
Kruse Fred, shoemkr, 842 Greenfield av.
Kruse Lina, artist, 173 Reed.
Kruse Wm, photogr, 938 Winnebago.
Krysiak Frank, saloon, 420 Maple.
Kryszak Wenzelaus M, cigar mnfr, 69 Mitchell.
**KRYZINSKI BROS (Theodore, John,** Siegfried and Henry), Moldings and Picture Frames, 416 Mitchell.
Krzawina Thomas, saloon, 1088 Midland av.
Krzeminski Frank, saloon, 571 Canal.
Krzeminski Valentine, saloon, 746 Forest Home av.
Krzewski Andrew, dry goods, 845 8th av.
Krzoska Philip, meats, 508 Bartlett.
Krzysko Stanley, grocer, 967 11th av.
Kubath Ernst, contr, 525 14th.
Kubasiak Anton, meats, 1092 6th av.
Kubatzke Frank S, blksmith, 263 Mitchell.
Kubatzke & Blechacz (Ladislaus Kubatzke, Frank Blechacz), grocers, 761 Mitchell.
Kubiak Stanley, barber, 968 Bremen.
Kubicek Mathias, milk, 709 Booth.
Kubis Albert, saloon, 1441 Tomah.
Kubis Thomas J, junk, 1328 Vliet.
Kubish Bruno, shoes, 985 Greenfield av.
Kubish Matthias, junk, r 1405 Fond du Lac avenue.
Kubosch Joseph, shoemkr, 843 3d.
Kuchenbecker August F, wooden shoes, 639 3d.
Kuchenbeiser Mrs Anna, confr, 1244 Kinnikinnic av.
Kuchenbeiser Arthur, barber, 504 Garfield avenue.
Kuchenbeiser Edward, barber, 1159 Weil.
Kunchenreuther Charles, barber, 1621 Center.
Kuchenreuther John V, meats, 3529 Lisbon avenue.
Kuchler John, saloon, 1 Muskego av.
Kuchler Louis, saloon, 1602 Galena.
Kuchler Wenzel, saloon, 1232 Cherry.
Kuczkowski Joseph, saloon, 851 Sobieski.
Kuczynski Vincent, shoes, 580 Lincoln av.
Kuebler Wm, clothing, 963 Kinnikinnic av.
Kuechle Rev George J (Evan-Luth), 1122 Garfield av.
Kuechle-Weyland Co, Ferdinand Weyland pres, Ernst Kuechle sec and treas, dry goods, 27th and Fond du Lac av.
Kuechler Mrs Cora, saloon, 836 Winnebago.
Kuehl Ferdinand, blksmith, 722 12th.
Kuehl Frank, saloon, 912 Winnebago.
Kuehler August, saloon, 807 Winnebago.
Kuehler Frank, saloon, 1707 Fond du Lac avenue.
Kuehler Mrs Frank, saloon, 836 Winnebago.
Kuehlhorn Minnie, confr, 1089 Teutonia av.
Kuehn Herman, confr, 341 Reed.
Kuehn Herman, saloon, 702 Prairie.
Kuehn Mrs Mathilde, midwife, 953 8th av.
Kuehn Otto L & Bro (Otto L and C H), mdse brokers, 115 Buffalo.
Kuehne August, cigar mnfr, 109 Howell av.
Kuehnel Frederick H, dentist, 1038 Teutonia av.
Kuehnel Mrs Hulda, midwife, 408 19th.
Kuemmerlein John F, saloon, 39½ 3d.
Kuensberg Max von, chemist, 644 Broadway
Kueny Mrs Caroline, midwife, 450 Clinton.
Kuentz Herman H, baker, 2523 Lisbon av.
Kuenzli Fred W, plumber, 442 Mitchell.
**KUENZLI HENRY & CO (Henry Kuenzli,** John McGee), Salt and Cement, 214 Germania Bldg.


**We sell FARMS, Country Properties, City Properties, Homes, Timber Lands, Etc.**

**O. E. Pederson Land Co.**
**LADYSMITH, WIS.**

**Alloues** Bi=Magnesia Water cures Diabetes, Bright's Disease, Rheumatism.
Mail postal for information. SPRINGS, GREEN BAY, WIS.



JOSEPH T. STEINER. TELEPHONE MAIN 1703. MELCHIOR STEINER.

# J. & M. STEINER,

## General Commission and Wholesale Grocers.

Dealers in EGGS, BUTTER, CHEESE, FRUITS AND PRODUCE.
The Cheese We Handle is Made in Our Own Factory.

614-616 East Water Street, - MILWAUKEE, WIS.

## Books.

ENGLISH AND GERMAN OF ALL KINDS.

Specialität:—Deutsche Bücher und Zeitschriften.

CATALOGUE AUF VERLANGEN GRATIS.

## European Steamship Agency.

Schiffskarten von und nach Bremen, Hamburg, Havre, Antwerpen, Rotterdam, England, Etc.

BILLIG UND PROMPT.

THIELECKE & BIERSACH, 315 Third St., MILWAUKEE, WIS.

ESTABLISHED 1865. LONG DISTANCE TEL. SOUTH 193.

# C. TRIESCHMANN,

—JOBBER, MANUFACTURER AND IMPORTER—

## Leather, Findings, Shoe Store and Shop Supplies.

"UP-TO-DATE" GOODS AND PRICES.

128-130 Reed Street, - - MILWAUKEE, WIS.

# JOHN TUSZKIEWICZ,

## House Mover and Raiser.

1111 North Water Street,

MILWAUKEE, - - WISCONSIN.

**Grand Trunk Railway System.** For Niagara Falls, Toronto, Montreal, Portland, Canada and the East.

# FIRST NATIONAL ACCIDENT COMPANY

**ACCIDENT AND HEALTH INSURANCE.** Liberal Policy; Prompt Pay. Empire Bldg., cor. Grand Avenue and West Water, MILWAUKEE, WIS. Phone Main 1816





Grand Trunk Railway System For Niagara Falls, Toronto, Montreal, Portland, Canada and East.


Kuenzli J H & Co (John H Kuenzli), bicycles, 532 12th.
Kuenzli Otto, lawyer, 82 Wisconsin.
Kuesel Bros (Charles, Louis and Arthur), jewelers, 605 Germania bldg.
Kuesel & Puls (Charles Kuesel, Adolph F Puls), jewelers, 131 Grand av.
Kuester Bros (Emil and Fred), grocery, 505-507 6th av.
Kuester Mrs Wilhelmina, grocer, 505 6th av
Kuetemeyer Fred C, plumber, 57 Oneida.
Kuffenkam Christoff, shoemkr, 859 8th.
Kuhli Hermann J, barber, 1329 State.
Kuhli Louis F, photogr, 640 3d.
Kuhm John, dentist, 1708 North av.
Kuhnmuench A J, dentist, 69-70 Cawker bldg.
Kuhnmuench Frank J, drugs, 328 Grove.
Kuhnmuench Johanna M, music tchr, 376 4th.
Kujawa Vincent, saloon, 1066 Wind Lake avenue.
Kulas Mrs Constantia, midwife, 860 11th av
Kulik Henry, saloon, 14 Auer av.
Kulinski Anton, shoes, 729 11th av.
Kulinski Valentine, saloon, 1091 Midland av
Kulis Henry, architect, 594 American av.
Kummer John, saloon, 1273 Hopkins.
**KUMP MRS BARBARA, Mattress Mnfr,** Feather Beds and Pillows Renovated, 1324 Vliet. (See page 815.)
Kunath Robert, cane worker, 926 Winnebago.
Kunde Louis T, artist, 1807 Fond du Lac av
Kundmann Joseph, baker, 1627 Vliet.
Kundmann Wenzel, bkbndr, 347 3d.
Kunkel Charles H, plumber, 1102 Garfield avenue.
Kunkel Herman J, feed, 580 E Water.
Kunkel Peter, grocer, 1162 Bremen.
Kunz Mrs Christine, saloon, 1331 Chestnut.
Kunz Jacob J, barber, 2713 Grand av.
Kunz J L Machinery Co (John L Kunz), 484 Market.
Kunz Peter, real est, 22 Metropolitan blk.
Kunzelmann-Esser Co (Albert P Kunzelmann, Joseph T Esser), furn, 454-458 Mitchell.
Kupfer Christopher, saloon, 1025 Walnut.
Kupfer Edward A, hats, 671 3d.
Kuphal August, shoes, 1019 Teutonia.
Kuplerski Nicholas, saloon, 841 Clinton.
Kuptz Alexander, saloon, 31 Clarke.
Kurc Henry, baker, 622 Lapham.
Kurman David, grocer, 447 6th.
Kurth Bros Co (Fred H, Charles E and Henry R Kurth), grocers, 932 National av
Kurth Charlotte, grocer, 895 National av.
Kurth Mrs Elizabeth, grocer, 701 14th.
Kurth Herman, broom mnfr, 1018 Lee.
Kurth Mrs Louise, books, 878 20th.
Kurth Wm F, real est, 2802 Lisbon av.
Kurtz Mrs Adelaide, millinery, 548 E Water.
Kurtz Bros (August and Edward), saloon, 281 3d.
Kurtz Frederick, saloon, 516 Wells.
Kurtz Henry, grocer, 1427 Vliet.
Kurtz Mary (wid John), grocer, 451 1st av.
Kurtzhals Herbert A, grocer, 2203 Fond du Lac av.
Kurver Polski (daily and weekly), Kuryer Publishing Co publrs, 401-408 Montgomery Bldg.
Kuryer Publishing Co, Michael Kruszka pres, M S Cyborowski sec, Leon Drwenski treas, publrs Daily Kuryer Polski, 401-408 Montgomery bldg.
Kurz August C, leaf tobacco, 308-310 Broadway.
Kurz John, baker, 782 Mitchell.
Kurz Peter, saloon, 445 E Water.
Kurz Phillip, saloon, 1501 Walnut.
Kurz Robert F, shoes, 2115 Fond du Lac av
Kurz & Jenisch (Robert F Kurz, Paul A Jenisch), shoes, 931 Teutonia av.
Kuschsuski Frank, meats, 876 Bremen.
Kush David, shoemaker, 460 6th.
Kushel Maud, music teacher, 1088 2d.
Kusik Henry, saloon, 1521 Lloyd.
Kusik Paul, saloon, 515 Chestnut.
Kuss George, shoemaker, 389 5th av.
Kusserow Charles, saloon, 3002 Fond du Lac av.
Kuszewski Joseph B, grocer, 951 Bremen.
Kuzwa Otto, carriage trmr, 332 Sherman.
Kuth Simon, grocer, 481 National av.
Kutik John K, saloon, 682 13th.
Kuttig Mrs Anna, midwife, 824 3d.
Kuttig Wm, saloon, 849 Allis.
Kuttig Wm, saloon, 471 11th av.
Kwasniewski Joseph, church goods, 654 Beecher.
Kwiatkowski Ignatz, barber, 1085 1st.
**LAABS BROTHERS (Gustav and Albert),** Produce Commission Merchants, 2012 Walnut. (See adv in classified Commission Merchants.)
Laabs Emil B, designer, 125 Wisconsin.
Laabs Otto C, druggist, 1929 Vliet.
Laabs-Hammond Mnfg Co (Otto C Laabs, Dan S Hammond), hones, 1929 Vliet.
Laack Henry, saloon, 860 Arrow.
Laacke Richard, awnings, 430-436 3d.
La Alexandria Gold Mining and Smelting Co, Samuel V Davidor mngr, 77 Wisconsin.
La Belle Chanute Gas and Oil Co, Edward M Maxwell pres, 405 Broadway.
Labiszak Stephen, saloon, 899 Mitchell.
La Bott Reinhold W, confr, 2130 Fond du Lac av.
La Boule John F, lawyer, 102 Wisconsin.
La Bounty Joseph F, washing machs, 542 E Water.
Labude Henry E, shoes, 605 Mitchell.
Labude Oscar C, shoes, 696 Muskego av.
Lacey Thomas W, propr Windsor Hotel, 378 Milwaukee.
Lachenmaier School of Physical Culture, Wm Lachenmaier pres and treas, Mrs Wm Lachenmaier sec, 139 2d.
Lachenmier Wm & Co (Frederick Lachenmier), clothing, 284 3d.
Lachenschmidt Mrs Barbara, midwife, 499 13th.
Lachenschmidt George, saloon, 499 13th.
Lacher Ella M, confr, 457 15th.
Lachman Fred, plumber, 2707 Grand av.
Lachman Sophia, dressmkr, 1319 State.
Lachmann Mrs Anna, milliner, 747 24th.
**LACKAWANNA LINE, 26 Chamber of Commerce.**
La Crosse Mutual Aid Assn of Milwaukee, Emil Giljohann pres, J O Paddock sec, accident and health ins, 610-611 Germania bldg.
La Crosse Plow Co, J H Zimmermann agt, 70-76 Reed.
Lacy Thomas W, propr Windsor Hotel.
Ladd George D, phys, 428 Jefferson.
Lade George, saloon, 2101 Walnut.
Lade Rudolph, plumber, 906 Winnebago.


**George Wetmore Colles, M. E.** 408 Alhambra Bldg. MILWAUKEE, WIS.

High Class **Patent Solicitor** And Expert | Former U. S. Examiner of Patents Highly Technical Cases a Specialty

# RUNDLE-SPENCE MFG. CO.
MILWAUKEE, WIS.

Modern Plumbing Goods of all kinds.





LET US FIGURE ON YOUR ROOFING AND METAL PAINTING.

# VAN BRUNT & SKEOCH

GENERAL

## ROOFING CONTRACTORS.

MANUFACTURERS OF

ELASTIC JAPAN IRON AND ROOFING PAINTS.

Telephone Main 523.

147 Sixth St. MILWAUKEE, WIS.

E. A. WADHAMS, Pres. GEO. L. GRAVES, Vice-Pres. & Treas. GEO. A. STREETER, Sec'y.

## WADHAMS OIL COMPANY,

MANUFACTURERS OF FINE

# LUBRICATING and ILLUMINATING OILS

## BADGER LUBRICANTS, SOAPS.

Offices and Warehouse, 215 to 219 National Ave.
Works: Davidson and Walker Sts. MILWAUKEE, WIS.

FOR VETERINARY USE. FOR HOUSEHOLD USE.

## WAGNER DISINFECTING CO.

MANUFACTURERS OF

# CREO-NAPTHOL

The great non-poisonous Disinfectant and Germicide. Used in public buildings, schools, station houses and jails.

WRITE FOR PRICES AND CIRCULARS.

326 4th Street. MILWAUKEE, WIS.

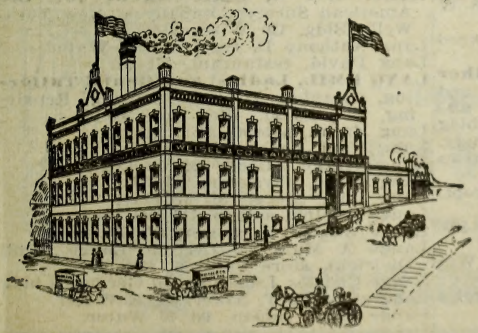

# WEISEL & CO.

Manufacturers of

STRICTLY HIGH-GRADE

## SAUSAGE.

SPECIALTY:

FRANKFORT and VIENNA SAUSAGES in CANS.

609 E. Water Street.

MILWAUKEE, WIS.

# Tobin-Gerlinger Steel Casting Co. FOUNDERS

ELECTRIC, MINING, SAW MILL, AUTOMOBILE and General Machinery.

Telephone West Allis 19. WEST ALLIS, WISCONSIN

AUDIT COMPLICATED ACCOUNTS ANALYZED YOUR SYSTEMS DEVISED ACCOUNTS
GREIG & ACHESON, Public Accountants, 619 ROYAL INS. BLDG., CHICAGO, ILL.



Patterns made for anything that can be Cast in Metal
Substantially made Patterns for Standard use our Specialty. Phone West 394. (See adv. in Milwaukee.)
1606 St. Paul Avenue, MILWAUKEE, WIS.
Siebers & Pederson
PATTERN MAKERS

Lade Wm, express, 611 21st.
Lademann Oscar E, phys, 34th and Lisbon avenue.
Ladewig Albert, physician, 1095 3d.
Ladish Herman C, grocer, 823 Greenfield av
Ladwig Ernest, express, 912 North av.
Ladwig Otto, grocer, 1453 Green Bay av.
Ladwig Mrs Wilhelmina, midwife, 668 American.
Ladwig & Schranck Co, H C Schranck pres, F F Ladwig sec and treas, extract mnfrs, 49-55 Biddle.
Laev Lumber Co, 320 Milwaukee.
Lafayette Club, 455 E North.
Lafebre Clara, confr, 167 Michigan.
La Ferte W H, phys, 162 Wisconsin.
Laffer Kennedy L, spl agt N W Mut Life Ins Co, 113 New Ins bldg.
Laffey Charles, music tchr, 555 Jackson.
Laffey Michael, real estate, 411 Germania bldg.
Laflin Michael, cigar mnfr, 169 Michigan.
La Grand John, undertaker, 692-694 3d.
La Grange Adolph, saloon, 62-64 Johnson.
Lahl Henry A, saloon, 1039 Teutonia av.
Lahmann Otto T, artist, 283 1st.
Laidlaw Arthur, dentist, 363 National av.
Laidlaw Wm R, physician, 363 National av.
Laidley W H & Co, com mers, 355 Bdway.
Lajeuesse Euclid, saloon, 269 3d.
Lake Avenue Co, Thomas H Malone pres, 1009 Pabst bldg.
Lake Carriers' Assn, L T Rumsey shipping master, 104 Ferry.
Lake James S, piano tuner, 177 3d.
Lake John B, shoes, 332 Grove.
Lake Michigan and Lake Superior Transportation Co, James J Hogan agt, cor Erie and Broadway.
Lake Realty Co The, Martin E Wilde sec, 123 Grand.
Lake Shore Hotel, A H Munson propr, 238 Wisconsin.
Lake Shore Mining Co, 204 Grand.
**LAKE SHORE STONE COMPANY, Fred** Vogel jr Pres, Z T Merrill Vice-Pres, Charles Quarles Sec, G A West Treas, A J Blair General Mngr, Quarries at Belgium and Lannon, Wis, Office 97 Wisconsin.
Lake Shore & Michigan Southern Ry Co, R J Nicoud agent, 401 Chamber of Commerce.
Lakeside Distilling Co, Gerhard Winner pres, Henry Balzer sec, distillers, 128 W Water.
Lake Side General Hospital, Marie Tweed supt, 410 Prospect av.
**LAKE SIDE HOTEL, Wm Uebelher** Propr; Rates, American Plan, $1.00 and $1.25 Per Day, 242 Wisconsin. (See page 809.)
Lakeside Investment Co, 203 Germania bldg
Lakeside Livery (C J Conohan), 378 Brady.
Lake Superior Silver and Lead Co, Charles W Norris sec, 120 Wisconsin.
Lake View House, George W Garret propr, C & N W station.
Lake View Land Co, A D Agnew sec, 1203 Pabst bldg.
Lake View Laundry (Theo N Stott, Wm P Schumacher), 1208 Kinnikinnic.
Lakewoods Investment Co, J M Pereles sec, 472 City Hall sq.
Lakoske Bernhart, tailor, 623 Chestnut.
Lambeck Herman jr, druggist, 45 35th.
Lambeck H & Son (Wm F Lambeck), drugs, 1901 Walnut.
Lambert Charles, grocer, 585 Grove.
Lambert Martin, saloon, 45 Martin.
Lambert Robert, saloon, 428 Fowler.
Lambert Samuel, saloon, 619 Hubbard.
Lambrecht Emil, saloon, 1159 21st.
Lambrecht Gustave, saloon, 2628 Fond du Lac av.
Lambrecht Wm, saloon, 2229 Fond du Lac avenue.
Lambros Basil G, florist, 115 Wisconsin.
Lamers Anton J, barber, 331 Clinton.
Lamers Bros (Benjamin and John P M), shoes, 354 Grove.
Lamers Wm, saloon, 299 Clinton.
Lammert Fred, baker, 785 Buffum.
La Mode Importing Co, S M Minor pres, Clara S Black mngr, millinery, 428 Jefferson.
Lamp & Miller Mnfg Co The, Walter A Lamp pres, F H Miller sec and treas, brass founders, 509-511 Cedar.
Lampe Charles, grocer, 90 Locust.
Land John, grading contr, 645 17th.
Landers Joseph, piano tuner, 150 6th.
**LAND, LOG AND LUMBER COMPANY,** M J Smiley Pres and Treas, Edward Bradley Vice-Pres, B F Wilson Sec, Virginia Savage Asst Sec, 456 Jefferson, Chicago Office 1206 Marquette Bldg.
Landauer Adolph & Son (Adolph and Joseph), dry goods, 358 Broadway.
Landauer & Co (Max Landauer, Solomon and Abram J Michelbacher), dry goods, cor E Water and Chicago.
Landeck Fred A, lawyer, 902 Pabst bldg.
Landisch Mrs Amalia, confr, 901 22d.
Landisch Charles E, boiled hams, 901 22d.
Landisch Mrs Edward, dry gds, 2615 Walnut
**LANDO JULIUS, Manufacturing Optician,** 419 E Water. (See page 775.)
Lando Max N, lawyer, 106 Mason.
Landry Fred, saloon, 2725 Grand av.
Landt Bros (Louis and Wm), horseshoers, 222 Lloyd.
Landt Della, music tchr, 447 Jackson.
Landt & Schneider (Fred Landt, John Schneider), saloon, 614 Hubbard av.
Landwher Henry, painter, 1191 7th.
Lane J Edward, saloon, 300 Sycamore.
Lane Publishing Co, F B Lane pres, 1220 Wells bldg.
**LANE WM N, State Agent for the** American Surety Company of New York, Wells Bldg, 120 Wisconsin.
Lang Anthony D, restr, 151 W Water.
Lang David, restaurant, 571 3d.
**LANG EMIL, Ladies' and Gents' Tailoring,** Cleaning, Dyeing, Scouring, Repairing, Etc, 403 3d. (See page 809.)
Lang Frank, saloon, 365 Brady.
Lang Fred, barber, 281 3d.
Lang George, saloon, 124 Muskego.
Lang Jacob, physician, 553 5th.
Lang John, grocer, 563 Mitchell.
Lange Adolph, saloon, 717 14th.
Lange August F, grocer, 389 6th av.
Lange A Mnfg Co (Arthur Lange, Emil Dietrich), store fixtures, 3220 Vliet.
Lange Charles J, dentist, 307 Germania bldg
Lange Charles T, baker, 521 E Water.
Lange Emil, saloon, 481 E Water.

Milwaukee Solvay Coke
MILWAUKEE COKE & GAS CO.
(See adv. opp. Coke Mnfrs.)
No Soot or Smoke. Costs less than Anthracite and lasts as long.
21-26 UNIVERSITY BLDG.
MILWAUKEE, WIS.

## Cut over and Hardwood Lumber Lands for Sale

In Barron and Washburn Counties, Wis.

**JAMES ATKINSON, Rice Lake.** Phone 86. (See adv. p. 7.)





VIEW OF LAKE MICHIGAN. STREET CARS TO ANY PART OF CITY.

## LAKE SIDE HOTEL,

WM. UEBELHER, Proprietor.

American Plan, $1.00 and $1.25 Per Day.

Rooms, 35c. to $1.00 Per Day. Meals, 25c.

First-Class Restaurant in Connection. Regular Dinners, 25c. Special Rates by the Week.

TELEPHONE CONNECTION.

242 Wisconsin Street, Three Blocks East of P. O. Opp. C. & N. W. Pass. Depot. MILWAUKEE, WIS.

## E. LANG,

## GENTS' TAILOR.

Cleaning, Dyeing, Scouring and Repairing Promptly Attended to.

**403 Third Street, - - MILWAUKEE, WIS.**

## A. J. LINDEMANN & HOVERSON CO.,

MANUFACTURERS OF

Furnaces, Steam and Hot Water Heating Apparatus, Stoves, Steel Ranges, Gasoline and Oil Stoves, Ovens, Torches, Stove Pipe and Elbows, and Sheet Metal Ware.

348-354 Florida Street, MILWAUKEE, WIS

## LINGELBACH LAUNDRY,

LINGELBACH LAUNDRY CO., Proprs.

**2626 Brown St., cor. 27th.**

TELEPHONE CONNECTION.

**MILWAUKEE, - WISCONSIN.**

**MISSOURI PACIFIC R'Y.** } **Best** *ROUTE FROM St. Louis . . to all Points West . . and Southwest.*

PATENTS OBTAINED AND SOLD by R. W. LOTZ, Metropolitan Block, Chicago, Ill., Expert Patent Attorney. Send for Free Booklets

P. C. PHILIPP & CO. Machinists and Patternmakers
Special Machinery Built and Designed. General Repairing. Dies and Stampings. Experimental Work. Brass Patterns.
Corner 33d and Vliet Streets. Milwaukee, Wis.
TELEPHONE CONNECTION.



Lange Fred, barber, 281 3d.
Lange Henry, tailor, 543 Greenfield.
Lange Henry F, music tchr, 368 1st.
Lange Herman M, baker, 760 Greenfield av.
Lange John, saloon, 925 Galena.
Lange Wm, cigar mnfr, 1168 9th.
Langen Anton C, shoe mnfr, 645 1st.
Langen Otto J, shoes, 1717 Fond du Lac av.
Langenberg Fred W, saloon, 148 South Bay
Langenberger John, planing mill, 317 Wells.
Langer Agnes, music tchr, 613 1st.
Langheinrich Mrs Lena, midwife, 998 15th.
Langholff August jr, coal, 3003 North av.
Langland Peter, physician, 331 Grove.
Langstin Gunder, tailor, 356 National.
Lannon Lime and Stone Co (John and John A Debus jr), 3006-3016 Wright.
Lantry Joseph J, bicycles, 598 E Water.
La Paloma Mining Co, E T Le Clair pres, 717 Pabst bldg.
La Porte Frank, furn mover, 642 4th.
Lark Jacob H, grocer, 86 29th.
Larkin Edward N, saloon, 873 Greenfield.
Larkin Mabel, music tchr, 639 Linus.
Larkin Transfer Co (C D Larkin, M J Coffey), 206 Fowler.
Larkowski Charles, saloon, 331 Brady.
Larkworthy James, tailor, 14 Grand av.
Larson Hans, real est, 469 11th.
**LARSON CARL M, Fluff Rug and Mat** Weaver, 453-455 Clinton. (See page 775.)
Larson J L, saloon, 278 Oregon.
Larson Louis J, carp, 497 Washington.
Larson Marie, grocer, 522 National av.
Larson Mons, vest mnfrs, 603 Clinton.
Lasanske Bros (Ernst and Wm), grocers, 483 Russell.
**LASCHE JULIUS, Chief Deputy U S** Internal Rev, 206 Government Bldg.
Lasche's School for Distillers, Alfred Lasche director, 171 2d.
Lashek John, saloon, 328 Oregon.
Lasnorer Louis, grocer, 450 4th.
Lass August J, barber, 543 E Water.
Lassa Kostanty M, undertkr, 729-731 8th av
Lassa Stanley, undertkr, 762 9th av.
Lassanska Frank, saloon, 539 Hanover.
Last Charles, saloon, 684 Scott.
**LAUB ANTHONY M, Importer, Wholesale** and Retail Dealer in Photo Supplies, 290 3d. Tel Main 1902.
Lauder Arthur G, state agt Canadian Pacific Ry Co, 520 Herman bldg.
Lauderdale Chapin F, dentist, 128 Wisconsin
**LAUDON ELECTROTYPE CO, W F Laudon** Pres and Treas, R F Nuzum Sec, Electrotypers, Engravers and Makers of Tint, Book, Embossing and Curved Plates, Half Tones a Specialty, 133-135 Michigan. Tel Main 1279. (See adv in classified Electrotypers.)
Lauenstein George, wall paper, 986 Teutonia avenue.
Lauenstein Gustav, slipper mnfr, 709 12th.
Lauer Joseph & Co, men's furngs, cor National and 1st avs.
Lauer J V & Co (John V and Andrew E Lauer), comn merchants, 40 Chamber of Commerce.
Lauer Nicholas, carp, 1712 Galena.
Lauer Peter, contr, 608½ 10th.
Lauger Carl F, carpet weaver, 402 11th.
Laumer George, saloon, 135 Muskego av.
Laurence Christian, carriagemkr, 428 27th.
Lauschner Fred W, mdse broker, 74 Buffalo.
**LAUSON C P & J (Claus P and John),** Mnfrs of Gas and Gasoline Engines, Etc, 103 W Water. (See right top lines.)
Lauterbach George, tinsmith, 324 Ogden av
Lavelle John W, plumber, 172 7th.
Lavies Frank M, music tchr, 402 3d.
Lavies Sibilla, confr, 391 5th av.
Lawdowski John, grocer, 1140 3d av.
Lawler John, saloon, 171 Logan av.
Lawler Robert, saloon, 154 W Water.
Lawndale Land Co The, A F Remington sec, 307 Grand.
Lawnicki John, carpenter, 1040 12th.
Lawonn Henry, grocer, 2002 Clark.
Lawrence Abbott, real est, 408 Milwaukee.
Lawrence George H, lawyer, 4, 368 Bdway.
Lawrence Ida, manicure, 3-5, 115 Wisconsin.
Lawrence Wilbur E, restr, 420 E Water and 183 3d.
Lawrenz Frank, saloon, 797 14th.
Lawton Jacob H, shoes, 520 Chestnut.
Lawton Raymond T, saloon, 338 Grove.
Laymon Thomas B, saloon, 404 13th.
Layton Art Gallery, George Raab curator, Jefferson cor Mason.
**LAYTON COMPANY THE, Alfred Dawson** Pres and Genl Mngr, F Otto Streckewald Sec, Charles F Dickens Treas, Pork and Beef Packers, Office and Packing House Muskego av, ft 13th.
**LAYTON HOUSE, Anthony Shallanda** Propr, 1203-1205 Forest Home av.
Layton Park Hotel, Wm Beaty propr, cor 22d and Forest Home av.
Layton Park Land Co, C L Clason agt, 211 Grand.
Leach Albert E, grocer, 300 4th av.
**LEADER CARD WORKS, C H Heywood** Pres-Treas, Denison E Travis Sec, Playing Card Mnfrs, 311-315 Broadway.
Lebeau Walter A, dentist, 1130 Walnut.
Lecher Henry, books, 1172 Hopkins.
Lecher Louis A, lawyer, 2308 Cold Spring.
Lecher Paul G, photogr, 296 W Water.
Lechmaier George Co, artificial limbs, 2227 Walnut.
Le Clair Edward T, mining, 717 Pabst bldg.
Le Clere Mrs Sue R, music tchr, 598 Jefferson.
**LE DAIN JOHN I, Propr LeDain Stamp** Co, 118 Grand av. (See adv in Classified Rubber Stamp Mnfrs.)
**LE DAIN STAMP CO, J I LeDain Propr** Mnfrs of Rubber, Steel and Brass Stamps, 118 Grand av. (See adv in Classified Rubber Stamp Mnfrs.)
Ledebuhr Albert, meats, 1701 Center.
Ledebuhr Charles W, meats, 2011 Center.
Leder Bros (Charles and Morris), tailors, 318 State.
Lederer Fred & Son (Fred and John G), meats, 563 National av.
Lederer H & Co, C W Hutchinson mngr, wall paper, 321 Grand.
Ledermann Jacob, coal, 3308 Fond du Lac av.
Ledwith Margaret, masseuse, 121 Wisconsin
Ledyard George R, livery, 200 17th.
Lee Charles A, painter, 407 2d.
Lee Horatio, grocer, 26 29th.
Lee Joe, laundry, 1818 Fond du Lac av.
Lee John L, grocer, 255 Brady.
Lee Rev J Beveridge (Immanuel Presby), 8 Waverly.

S. NELSON COMPANY, Fur Skin Dressers and Dyers
HIDES TANNED FOR ROBES AND COATS.
SEND FOR PRICE LIST. 1603-1605 Galena Street, MILWAUKEE, WIS.

**KURZ & ROOT, Consulting Electrical Engineers,**
**Plans, electrical determinations and estimates furnished for power and lighting installations. Residence and factory wiring of every description. Electrical supplies carried in stock.**
**LONG DISTANCE 'PHONE No. 310.** (See page 11.) **APPLETON, WIS.**



**Dealer in RARE OLD VIOLINS.**

# W. B. WHITCOMB,

## Violin Maker.

Scientific Violin Repairing a Specialty.

152-154 5TH ST. One Door South of Grand Ave. MILWAUKEE, WIS.

# Willer Manufacturing Company,

MILWAUKEE, WISCONSIN.

MANUFACTURERS OF

Sliding Blinds, Window Screens,
Folding Blinds, Screen Doors,
Venetian Blinds, Interior Woodwork.

ALL GOODS MADE ONLY TO ORDER, FOR THE BETTER CLASS OF BUILDINGS AND RESIDENCES.

# W. G. WILLIAMS,

## CARPENTER AND BUILDER.

Storm Sash, Weather Strips and Window Screens a Specialty.
**Golden Metal Weather Strip** gives
best satisfaction.

**TELEPHONE MAIN 653.** **179 Wisconsin Street, Milwaukee.**

# WESTERN BOTTLERS' SUPPLY CO.

PAUL LADWIG and STEPHEN J. CASPER, Proprietors.

**Wholesale Dealers and Importers of** Bar Glassware and Bar Supplies,

Hotel and Restaurant Crockery and Supplies.

Bottlers' Machinery, Bottles, Caps, Corks, Flasks, Labels of all kinds and General Supplies for Bottlers.

263 WEST WATER ST. **Telephone Main 1074.** MILWAUKEE, WIS.

## LORENZ' GOLDEN SEAL GENUINE EGG NOODLES.

FREE FROM ANY ARTIFICAL COLORING. CHOICE RECIPES WITH EACH CASE.
LORNEZ BROS. MACARONI CO., MILWAUKEE, WIS.

**John Peters & Co.** TAXIDERMISTS
Groupings and Mountings for Museums
and Collections. 2325 State Street, CHICAGO, ILL. (See Adv. in Classified Taxidermists.)



Lee J D, restaurant, 224 Wells.
Lee Quong, laundry, 595 12th.
Lee Sam, laundry, 597 Mitchell.
Lee Wah, laundry, 339 Reed.
Lee & Paine (J G Lee, G W Paine), tailors, 431 Wells bldg.
Leedom James B, insurance, 52 Mitchell bldg.
Leehy Julia, milliner, 430 Chestnut.
Leenhouts & Guthrie (Cornelius Leenhouts, Hugh W Guthrie), architects, 102 Wisconsin.
Leet Charles C, contr, 112 Mason.
Leggatt John S, phys, 372 3d.
Leggatt Sylvester T, dentist, 443 National av.
Lehan & McNally (Timothy F Lehan, Charles W McNally), plumbers, 415 Jackson.
Lehigh Valley Coal Co, J M Fiske jr agt, 204 Grand av.
Lehigh Valley Transportation Co, J L Kellogg agt, 304 Chamber of Commerce.
**LEHIGH & WABASH DESPATCH, Fast** Freight, Charles A Williams Agt, 32 Chamber of Commerce.
Lehman P & Son (Peter and Philip J), tailors, 90 Wisconsin.
Lehmann Gustav, saloon, 822 Kinnikinnic.
Lehmann Max, grocer, 1415 Richard.
Lehn Albert & Son (Albert and Wm), masons, 429 4th.
Lehrke Frank, baker, 1519 Vliet.
Lehwald Carl, mason, 767 15th.
**LEICH FREDERICK, Principal Merchants** Police Detective Agency, 106-108 Grand av. (See adv opp classified Detective Agencies.)
Leich John, saloon, 385 Milwaukee.
Leidel Charles F, pianos, 742 3d.
Leidel E A M & Co (E A M Leidel), billiards and saloon, 185 3d.
Leidersdorf B Co The, B Leidersdorf pres, C B Leidersdorf vice-pres, W O Sullivan sec, G W Hall treas, tobacco mnfrs, 291 S Water.
Leidgen August, barber, 1506 Green Bay av
**LEIGH HOUSE, Mrs Sarah Leigh** Propr, 414 Broadway. (See page 777.)
**LEIGH MRS SARAH, Propr Leigh** House, 414 Broadway. (See page 777.)
Leihammer Albert W, dry goods, 2324 Fond du Lac av.
Leimann Mrs Florentina, milliner, 706 Mitchell.
Leiner Laura, music tchr, 937 Humboldt.
Leipold Gustav H, architect, 14 Wells.
Leiser Isidore, real estate, 390 16th.
**LEISER & HOLST (Julius Leiser,** Charles J F Holst), Architects and Superintendents, 604-606 Germania Bldg.
Leising Bros (Theodore and Joseph), cigars, 201 W Water.
Leising Frank, cigars, 483½ 12th.
Leiske Carl & Bro (Wm Leiske), livery, 250 Hamilton.
Leist Mrs Johanna, hair goods, 430 Greenfield av.
Leister Oscar H, lawyer, 75 New Ins bldg.
Leistikow Herman, milk, 418 Chambers.
Leistikow Oscar A, cigar mnfr, 612 21st.
Leitner John H, meats, 251 Grove.
Leitzke Louis, carp, 427 Auer.
Lelo Jacob, meats, 940 Fratney.
Lemanski John, saloon, 883 Wind Lake av.
Lemanski John S, shoes, 867 Mitchell.
Lemay H, shoes, 256 1st av.
Lemberger Joseph, baker, 980 19th.
Lembke Frank, saloon, 430 Center.
Lemcke Bros, saloon, 318 State.
Lemke August F Broom Co, Wm Pfeifer propr, 419 State.
Lemke Frank A, cigars, 1814 Vliet.
Lemke Otto A, lawyer, 278 3d.
Lemmermann Henry, saloon, 406 5th.
Lemon Charles H, phys, 1115 Wells bldg.
Lenck Charles H, tinsmith, 299 Ellen.
Lenicheck Emil, lawyer, 198 W Water.
Lenicheck, Fairchild & Boesel (Frank J Lenicheck, Edward T Fairchild, Frank T Boesel), lawyers, 198 W Water.
Lenox Catarrh and Pile Cure Co (C E Dickinson, T J Matthews), medicine mnfrs, 204 Germania bldg.
Lenter Charles, saloon, 994 Muskego av.
Lentz Bros (Otto and Charles jr), grocers, 860 8th.
Leonard Bertha, grocer, 1126 Wells.
Leonard John W, dentist, 310½ W Water.
Lerner Joseph, grocers, 525 and 642 E Water
Lerner Mayer, dry goods, 441 11th av.
Lerner Meyer, dairy, 526 Vliet.
Lerner Samuel, creamery, 456 6th.
Lers Albert, grocer, 2701 Grand av.
Lers Herman, grocer, 2401 Chestnut.
Lers Wm, dry goods, 904 National.
Lersch Adolph, barber, 624 Wells.
Le Saulnier John B, mngr Nunnemacher Estate, 86 Michigan.
**LESCHINGER E E, Butter, Eggs and** Produce, 110 17th.
Leschinsky Joseph, grocer, 603 Vliet.
Leshin Samuel, shoes, 355-357 3d.
Lesinski John, grocer, 1024 4th av.
Lessard Mrs Fannie, milliner, 1129 Vliet.
Lessard Frank X, shoes, 1124 Teutonia av.
Lessel John, shoes, 1342 Fond du Lac av.
**LESSER CHARLES L, Architect and** Superintendent, 331 Grove. (See card in classified Architects.)
Lester Wm B, saloon, 60 6th.
Leszczynski Jacob, coal, 836 Greenbush.
Leszczynski Jacob C, dry goods, 426 Lincoln av.
Leszczynski Paul, saloon, 727 19th av.
Letteer M D & Sons (Melvin D, Justine C and Perry H Letteer), machs, 575 Greenbush.
Lettow Wm G, shoes, 412 Chestnut.
Letz John A, saloon, 2402 Cherry.
Leuenberger John, shoes, 35 Juneau.
Leutermann George, saloon, 419 Cherry.
Levenson Bros (Max and David Levenson), cap mnfrs, 428 E Water.
Leverenz G A & Sons, flour and feed, 934 3d.
Levi Louis E, chemist, 161 1st.
Levings A Hamilton, phys, 609 Wells bldg.
Levy A K, pants mnfr, 370 Broadway.
Levy Julius E, tailor, 199 Wisconsin and 50 30th.
Levy & Kahn Co (Theodore and Solomon Levy, Arthur S David and Robert Kahn), dry goods, 409 National av and 304 Grand avenue.
Lewandowski Albert, shoemkr, 1177 Booth.
Lewandowski Barney, grocer, 713 Lincoln avenue.

JOHN GEIST | FACTORY BUILDINGS
Consulting Engineer. 54 EXCHANGE BLDG. MILWAUKEE, WIS.
Of Steel, Brick or Concrete—Roofs—Watertowers

**Herman Grover & Co.,** BUSINESS BROKERS.
We Buy, Sell or Exchange. Call or Write and Get Terms.
Telephone Main 3013.
4 Metropolitan Bldg. MILWAUKEE, WIS.

# FERROFIX BRAZING CO.

**251 LAKE ST. Milwaukee, Wis. (See page 3.)**





## "Excelsior"

Is recognized as the leading GERMAN CATHOLIC WEEKLY in the Northwest, entering the homes of thousands every week. Subscription Books open to Advertisers.

Send for sample copies and rates.

**Excelsior Publishing Co.**

377 Milwaukee St., MILWAUKEE, WIS.

JOSEPH SPRINGOB. AUGUST SPRINGOB.

## GERMAN NEWSPAPER ADVERTISING AGENCY,

**SPRINGOB BROS.,**

Office, 377 MILWAUKEE STREET,

**MILWAUKEE, WIS.**

Write for our Catalogue of German Newspapers.

ESTABLISHED 1869.
INCORPORATED 1885.

F. T. YAHR, President.
L. A. LANGE, Secretary.
E. F. YAHR, Treasurer.

## YAHR & LANGE DRUG CO.

**WHOLESALE DRUGGISTS.**

Distributors of all Kinds Cigars. Jobbers in all Kinds of Glass, Paints, Etc.

**486-502 Market Street, - MILWAUKEE, WIS.**

TELEPHONE CONNECTION.

## HERM. HUEBNER CO.,

**Carpenters and Cabinet Makers.**

Cabinet, Office and Store Fixtures and Furniture Repairing.

SCREENS MADE TO ORDER.

187 Biddle St., MILWAUKEE, WIS.

## WILLIAM KOENIG,

Manufacturer of

**Wood Slippers and Shoes.**

899 Twenty-fifth Street.

MILWAUKEE, - WISCONSIN.

TELEPHONE 312 SOUTH.

## ANDREW KOPPERUD,

**Well Tool Manufacturer.**

Blacksmith and Machinist, Steam Forge Works and General Blacksmithing.

CRANKS, DIES AND STEEL WORKS.

Particular Attention given to all Classes of

REPAIR WORK.

Cor. Madison and Barclay Sts., MILWAUKEE, WIS.

## Meyer's School of Music.

ESTABLISHED IN 1891.

Room 54 Mack Block, 69 Wisconsin Street,

MILWAUKEE, WIS.

**Methods:** PIANO—Leschetisky Method. VOCAL—Italian Method.

PROSPECTUS SENT ON APPLICATION.

## W. G. TAYLOR CO.,

25 Miller Block, Wisconsin St. and Broadway,

**Milwaukee, Wisconsin.**

BUILDING MATERIAL

Fire Proofing. Hollow, Solid and Porous Tile. Concrete Construction. Fire Brick and Fire Clay. Mortar Colors.

Die Making Stamping and Tool Co.
LA CROSSE, WIS.



THE UNION CENTRAL Life Insurance Co., Cincinnati, Ohio
ORGANIZED 1867. Assets, $43,891,738.40
Good Reliable Agents Wanted.
M. D. FETHERS, Gen'l Agent, Southern Wis.
MADISON, WIS.
(See Page 7.)

Lewandowski Frank, grocer, 1027 12th av.
Lewandowski Joseph, saloon, 1022 Rogers.
Lewandowski Joseph, tailor, 716 Grant.
Lewandowski Valentine, confr, 40 Clarke.
Lewandowski Valentine, saloon, 360 Lincoln av.
Lewandowski Vincent, saloon, 719 13th.
Lewandowski Vincent, shoes, 412½ Mitchell
Ledwin Fred W, blksmith, 322 Prairie.
Lewinski John, meats, 1152 Bremen.
Lewis Benjamin, barber, 606 Grand av.
**LEWIS CHARLES R, Genl Agt Cleve-** land, Cincinnati, Chicago & St Louis Ry Co (Big Four Route), Kanawha Dispatch, Central States Dispatch, Blue Ridge Dispatch, Etc, 409-411 Herman Bldg. 97 Wisconsin.
Lewis Clinton H, phsy, 1159 Kinnikinnic av
Lewis European Hotel, Jacob E Lewis propr, 201-207 4th.
Lewis Fay & Bros Co, Harry W Lewis mngr, whol cigars, 316 Grand av.
Lewis Rev Fred O, 620 20th.
Lewis George, plasterer, 103 7th.
Lewis Ida E, physical culture, 330 Hanover
Lewis James D, barber, 47 Oneida.
Lewis Joseph, phys, 330 National av.
Lewis Laura E, music tchr, 330 Hanover.
Lewis Marie, saloon, 871 14th.
Lewis O E & Co (Oliver E Lewis), real estate, 141 Wisconsin.
Lewis Paul G (Lewis & Roach), 60-61 Sentinel bldg.
Lewis Pinckney G, lawyer, 1101 Vliet.
Lewis Sherman T, phys, 600 Grand av.
**LEWIS WILLIAM BARNETT (West** Disinfecting Company), Disinfectants and Automatic Disinfecting Appliances, 80 Juneau av.
Lewis & Roach, lawyers, 60 Sentinel bldg.
Lewis & Van Holton (Frank C Lewis, Jerry Z Van Holton), vinegar mnfrs, 3220 North av.
Lewis & Volke (J E Lewis, E B Volke), saloon, 207 4th.
Lewonn Henry, grocer, 2002 Clarke.
Lexow Mrs Minnie, milliner, 288 Grove.
Leykauf Magdalena, saloon, 643 E Water.
Leysenaar & Co (Cornelius Leysenaar, A F Geisinger), printers, 316 Grand av.
Leyser Peter T, saloon, 1530 Cherry.
Lezala Frank, mason, 890 Lincoln av.
Liar George, cigar mnfr, 460 13th.
Liar Joseph, carpenter, 661 14th.
Libra Frank, saloon, 1332 Lloyd.
Liebau Wm H, grocer, 1002 Galena.
Liebe Arthur C, drugs, 1412 Green Bay av.
Liebenberg Abraham, junk, 505 7th.
Liebenstein Edward H, blksmith, 371 Howell av.
Lieber Edward, modelmkr, 471 3d.
Lieber Marie, propr Hill Site, 930 Cedar.
Liebert Eugene R, architect, 26, 107 Wisconsin.
Liebner Oscar, saloon, 154 Walnut.
Liebner Rudolph, saloon, 528 North av.
Liebscher & Rupp (Herman Liebscher, Robert T Rupp), barbers, Germania bldg
Liebstuck Edwin, dentist, 411 National av.
Liepe Arthur C, druggist, 1412 Green Bay.
Lier Reinhold, painter, 69 Chambers.
Lierman Charles A, grocer, 2520 Lisbon av.
Lierman W T & Co (Wm T Lierman), painters, 700 3d.
Liermann Ernst, blksmith, 384 E North av.
Liermann Fred, real est, 1056 21st.
**LIERSCH JOHN F, Dealer and Jobber** in Paper Stock, Rags, Rubber, Scrap Iron, Bottles a Specialty, 382-386 5th. (See adv opp classified Bottlers.)
Liesenfeld John, saloon, 1458 Kinnikinnic avenue.
Liesenfeld Joseph H, lawyer, 287 Howell avenue.
Liesenfelder Bros (Charles and John Liesenfelder), printers, 630 14th.
Liesner Edward, grocer, 862 21st.
Liess Hilbert, lawyer, 102 Wisconsin.
Lietz Gustavus J, grocer, 152 Howell av.
Lietz Wm, mason, 2128 Elm.
Lifeoline Chemical Co, 522 Germania bldg.
Lifschitz Mrs Mary, dressmkr, 85 Wisconsin.
Light Horse Squadron Cigar Co, J B Reichert pres, George A Reichert sec and treas, 128 Sycamore.
**LIGHTHOUSE FRANK, State Manager** Modern Brotherhood of America, 309 Matthews Bldg. (See page 783.)
Lightning Messenger and Express Co (Charles and Wm Cookley), 163 W Water
Liginger J B & Son (Walter H Liginger), whol vinegar, 418 Van Buren.
Lijewski Stanislaus, undertkr, 785 10th av.
Limberger Theresa, grocer, 980 19th.
Limbert James, restaurant, 617 Chestnut.
Limmer Alois, saloon, 930 Winnebago.
Linck Henry J, tailor, 796 Greenfield av.
Lincoln Chemical Co (Dell L Prentice, John F A C Wartman), proprietary articles, 1000 Kinnikinnic av.
Lind Louise T, music tchr, 1174 11th.
**LINDEMAN MRS EMMA, Saloon, 781** Kinnikinnic av.
Lindemann A J Co, commission merchants, 60 New Insurance bldg.
**LINDEMANN A J & HOVERSON CO, A J** Lindemann Pres, Herman J Schwarting Sec, John S Brennan Treas, Mnfrs Furnaces, Steam and Hot Water Heating Apparatus, 348-354 Florida. (See page 809.)
Lindemann Bernhard W, dentist, 82 Wisconsin.
Lindemann J P & Sons, Mrs J E Lindemann sec, stoves, 80 W Water.
Lindemeyer Mrs Caroline, grocer, 419 16th avenue.
Lindemann Herman J, real est, 506 Mitchell
Lindenschmidt Frederick J, phys, 37 Cawker bldg.
Lindermeier Hans, tinsmith, 128 Clybourn.
Lindert Mrs Emily, hair goods, 595 9th.
Lindewirth Anna M, music tchr, 2624½ Cherry.
Lindewirth Henry J, music tchr, 2624½ Cherry.
Lindner August, meats, 542 17th av.
Lindner Paul, baker, 2102 Cherry.
Lindner & Becker (Fred Lindner, Hugo Becker), wall paper, 538 Muskego av.
Lindner & Brenner (Charles Lindner, Henry Brenner), plumbers, 2718 Vliet.
Lindow August F, real est 525 Germania bldg.
Lindsay Bros (Edward J, Wm, George J and Henry), farm impts, 87 Reed.
Lindwurm Co The, E G Cowdery pres, E P Hackett sec, 77 Michigan av.

CEMENT { Milwaukee Cement Co., 7 Plankinton Bldg., Milwaukee, Wis.

# GRAND TRUNK RAILWAY SYSTEM.

FOR NIAGARA FALLS, BUFFALO, NEW YORK, PHILADELPHIA, BOSTON AND NEW ENGLAND





# WOLF HOUSE,

G. MILLER, - - Proprietor.

**Rate $1.00 Per Day. Special Rates by the Week.**

Fine Barroom and Restaurant in Connection.
Good Stabling for Horses. 'Phone Main 2583.

345 and 347 Fourth Street, - MILWAUKEE, WIS.

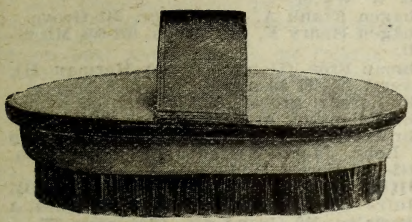

"THE HENDEE" Flexible Wire Horse Brush.

## Hendee Wire Brush Co.

Manufacturers of

**Wire Brooms and Brushes**

OF EVERY DESCRIPTION.

Office and Factory— 317-19 Milwaukee St.,

Milwaukee, - Wisconsin.

## MILWAUKEE SAW WORKS

C. A. VIOLET, - - - Proprietor.

MANUFACTURERS OF

Band Saws, Webb Saws and Butchers' Saws. Saws Recut, Saws Filed. Circular Saws Straightened. Automatic Band Saw Setting Machine set both sides at once.

283 Fourth Street. - - - - MILWAUKEE, WIS.

## JAMES McIVER,

ATTORNEY-AT-LAW AND NOTARY PUBLIC.

COLLECTIONS A SPECIALTY.

GRANGE BLOCK. Telephone Scott 8575.

1004 Kinnikinnic Ave., - MILWAUKEE, WIS.

## MRS. B. KUMP, 1324 Vliet St., Milwaukee, - Wis.

New Ready-Made Mattresses and Mattresses of all Descriptions Made to Order.

**OLD MATTRESSES MADE OVER AND RENOVATED**

BY CHEMICAL STEAM PROCESS.

FEATHER BEDS AND PILLOWS, Ready-Made and Made to Order.

Old Feather Beds and Pillows Renovated By Chemical Steam Process.

Feathers in Bulk containing oil and having a disagreeable smell cleaned so they are as good as new.

ALL WORK GUARANTEED.

## MISSOURI PACIFIC R'Y. Best ROUTE FROM ST. LOUIS to all Points West and Southwest.

**DECORATIONS**
**ODIN J. OYEN, 116 S. 4th St., LA CROSSE, WIS.**
**For CHURCHES, THEATRES, RESIDENCES**
Designs and estimates furnished for Decorating, Painting and Hardwood Finishing. Foreign and Domestic Wall Paper Fabrics. (See adv. in class Clergymen)



Retail Lumber Dealers, POLK'S LUMBER DIRECTORY. PRICE, $10.00
Wholesale Dealers, and Manufacturers of the entire United States, in CHICAGO, ILL.

Lindwurm Otto, meats, 724 Island av.
Linehan John F, meats, 171 Michigan.
**LINGELBACH LAUNDRY CO, Transient** and Short Notice Work, 2626 Brown. (See page 809.)
Linger Christian, dentist, 359 3d.
Linger Joseph, dentist, 1127 Vliet.
Link Charles F, vet surg, 479 Greenfield av
Link Joseph, saloon, 800 Chase.
Link Wm, saloon, 2930 North av.
Linke Albert, tailor, 431 Grand av.
Linke Christina, dressmkr, 630 State.
Linke Emil, shoemkr, 452 11th.
Linke Otto, photogr, 711 3d.
Linke Wm H, phys, 784 35th.
Linx Wm, hides, s s Canal w Muskego av.
Lioboulos Christopher, barber, 627 Grand avenue.
Lion Compressed Yeast Co, 83 Buffalo.
Lipinski Jacob, grocer, 1037 Windlake av.
Lipman & Soukup (Adolph Lipman, Joseph Soukup), horse dealers, 1024 Central av.
Lipp Casper, furniture, 404 Harmon.
Lippert Adolph, books, 533 3d.
Lippert Albert, plumber, 1470 Green Bay av
Lippert Mrs Anna, grocer, 1203 8th av.
Lippert Annie, dressmkr, 815 19th.
Lippert Clara E H, dressmkr, 744 32d.
Lippert Hugo, plumber, 1630 Chestnut.
Lippka Robert, shoemkr, 299 Brady.
Lipscomb Charles M, carp, 138 24th.
Lipski Frank, barber, 854 Franklin.
Liquid Carbonic Co The, Jacob Bauer pres, Charles Bauer sec, Jacob Gremer mngr, 323-329 9th.
Lisbon Av Land Co, Hugo Koeffler sec, 909 Pabst bldg.
Liskovitz Albert, contr, 1614 Walnut.
Lisocki Victor, saloon, 827 20th av.
Little Arthur H, phys, 3416 Park Hill av.
Little Richard Mining Co, Wm J Morgan pres, O A Finck sec, 611 Pabst bldg.
Little Sisters of the Poor, 2006 Wells.
Litz Albert, saloon, 1142 N Water.
Litza Jacob, grocer, 1089 1st.
Lloyd Jenny C, artist, 19, 69 Wisconsin.
Loan and Building Assn League of Wis, Frank Armitage sec, 204 Grand av.
Lobarzewski Jacob, confr, 418 Rogers.
**LOBAS PETER M, Coal, Wood and** Coke, Wholesale and Retail, 31st and Lisbon av.
Loboda Peter, saloon, 735 Mitchell.
Lochemes Wm T, phys, 472 Grove.
Locher & Steil (Henry J Locher, Henry Steil), barbers, 106 Grand av.
Locke Fritz, saloon, 331 Sherman.
Lcker Hugo, barber, 310 W Water.
Locker Robert E & Co (Robert E Locker, J Schefrin), rags, 292-294 7th.
Lodde A & L (Anna and Lucy Lodde), bakers, 2902½ Clybourn.
Loeb Jacob, hatter, 321 Grand av.
Loeber Carl G, dry goods, 1717 Walnut.
Loeffelholz & Co (A Loeffelholz, J W Sutterle), brass founders, 170-174 Clinton.
Loeffler Fred, saloon, 804 N Water.
Loehndorf Bernhard, tailor, 106 Grand av.
Loehndorf Charles, saloon, 594 E Water.
Loehndorf Charles E, plumber, 2314 Vliet.
Loehndorf Edward, tailor, 596 E Water.
Loehr Oscar, phys, 105 Grand av.
Loenne Carl, sporting goods, 940 Winnebago
Loennis Frederick, contr, 1131 5th.
Loeper Herman, painter, 913 Orchard.
Loepfe Alvin J, drugs, 507 E Water.
Loesch Emil, picture frames, 2219 Vliet.
Loescher Mrs Catherine, grocer, 826 Winnebago.
**LOEWE ROBERT C, Genl Agent Pa**cific Mutual Life Ins Co of California, 35-36 Sentinel Bldg. Phone 2908 Main.
Loewenbach B & Son (Hugo Loewenbach), printers, 314-316 E Water.
Loffreddo Leonardo, saloon, 198 Detroit.
Logan George L, chemist, 49 Biddle.
Logauer Joseph, saloon, 2501 Galena.
Loge Wm, barber, 146 Reed.
**LOGEMANN BROTHERS CO, Adolph G** Logemann Pres and Treas, Rudolph J Logemann Sec, Engineers, Machinists and Boilermakers, 282-288 Oregon.
Logemann George & Sons Co (George, George jr and Otto Logemann), jewelers, 244 W Water.
Lohagen Frank A, music tchr, 341 Grove.
Lohagen Henry F, dry goods, 602-604 Mitchell.
Lohman Bros (Henry H and Herman H), livery, 495-497 3d av.
Lohr Lorenz, grocer, 2628 Vliet.
Lohr Valentine, grocer, 423 11th av.
Lohr & Weifenbach (Anton M and Philip J Lohr, Jacob Weifenbach), monuments, 1142-1146 Forest Home av.
**LOHSE BROS (Richard and Emil),** Mnfrs Fine Furs, Seal Skin Sacques a Specialty, 112 Grand av. (See page 777.)
Loibl Andrew L, saloon, 506 2d.
Lomardo Carlo, grocer, 318 Jefferson.
Lombardi Rossi, saloon, 210 Michigan.
Lndon Assurance Corporation of London, England, George H Russell & Co res agts, 379 Broadway.
London & Lancashire Fire Ins Co of Liverpool, Eng, George Russell & Co res agts, 379 Broadway.
Lonski Paul, grocer, 877 Sobieski.
Loofbourow A Burton, florist, 376 Grove.
**LOOMER ELLIOT H, Painter, Paper** Hanger and Decorator, 285 16th. See page 777.)
Loomis Henry G, mnfrs' agt, 189 3d.
Loomis Luella Z, music tchr, 339 25th av.
Loppnow Frank, blksmith, 469 Potter av.
Loquai Charles, meats, 1160 6th.
Lorbieck Ignatz, saloon, 68 South Bay.
Lorch Wm, barber, 2007 Vliet.
Lorch Wm P, tinsmith, 928 Winnebago.
Lorentz Wm, drugs, 1053 Greenfield av.
**LORENZ BROS MACARONI CO, Louis R** Lorenz Mngr, Mnfrs Macaroni and Vermicelli, 890 12th. (See right bottom lines.)
Lorenz Fred C, lawyer, 204 Grand av.
Lorenzen Thomas G, saloon, 75 Juneau av.
Loretto Gold and Silver Mining Co, P H Reilly pres, 389 Broadway.
Lose Lillian, music tchr, 669 Hanover.
Losse August, saloon, 860 3d.
Losse Louis, grocer, 83 W Water.
Loth Ernst, coal, 931½ Teutonia av.
Lotter Henry G, architect, 427 Milwaukee.
Lotz Louis, drugs, 324 Chestnut.
Lotze Emil, teas, 1730 Galena.
Loui Mrs Henry, dressmkr, 1408 Clybourn.
Louis Coorsen jr, roofer, 316 16th av.
Louis Gustav, grocer, 905 Racine.
Love Elizabeth, confr, 174 Huron.

**SEND US YOUR COLLECTIONS.**
**NORTHWESTERN COL. AGENCY**
**6th Floor Sentinel Bldg., MILWAUKEE, WIS.**
**No Membership Fee. No Docket Fee. No Annual Subscription. No expense incurred without authority. Collections, every nature made everywhere.**

A. O. COLBY
"Everything Electrical."
Storage Battery Systems Installed Complete. WRITE ME.
La Crosse, Wis.



Lowe Frederick M, phys Milwaukee Hospital, Cedar and 22d.
**LOWE L COMPANY, August J Lowe** Pres, Waldemar E Mueller Sec, Barber Supplies and Fine Cutlery, 489 E Water. (See adv in classified Barbers.)
Lowenbach B & Son (Bernard and Hugo), printers, 314 E Water.
Lowry I H & Co, M S Lowry pres, grain 64 Mitchell bldg.
Lowther John E, civil engr, 7 Union Depot
Lozynski Ludwig, saloon, 717 Kinnikinnic avenue.
Lubawski Frederick, barber, 654 Lincoln av.
Lubenow Charles, saloon, 1803 Walnut.
Lubenow & Kohls Co (Wm H Lubenow, Robert Kohls), screw mnfrs, 592 1st av.
Luber Fred, tailor, 493 11th av.
Luccock Rev Joseph, 492 Washington.
Lucht Charles, saloon, 737 Park.
Lucht Frank J, wall paper, 1433 Fond du Lac av.
Luchowski Anton, saloon, 115 Clinton.
Ludington Salt Co of Milwaukee, J S Stearns pres, M F Butters vice-pres, J C Post sec and treas, whol salt and cement, 1133-35 Wells bldg.
Ludington Transportation Co, W T Culver agent, 1133 Wells bldg.
Ludtka Boleslaus, grocer, 1089 Midland av.
Ludwig Carl, grocer, 64 Juneau av.
Ludwig Carl J, lawyer, 211 State.
Ludwig Herman, grocer, 38 German Market
Ludwig John, books, 2316 Auer av.
Ludwig Nicholas, carp, 693 Island av.
Ludwig Paul, meats, 1630 Cherry.
Ludwig Wm F, carp, 819 Island av.
Luebke Arthur J, drugs, 826 Center.
Luebke Coal Co (Wm C Luebke), 657 Clinton.
Luebke Gustav, carp, 1473 12th.
Luebke & Johann (Herman Luebke, Wm Johann), saloon, 1419 11th.
Lueck John C, potter, 161 Ward.
Luecker Fred W, saloon, 198 5th.
**LUEDERITZ CARL, Furrier, Manufacturing,** Remaking and Repairing, 524 North av. (See page 777.)
Luedecke Bertha, dressmkr, 738 8th.
Luedecke Fred, painter, 738 8th.
Lueders August, express, 810 Teutonia av
Lueders August, meats, 1074 3d.
Lueders Paul A, confr, 1215 3d.
Luedke Edward A, shoes, 345 Grove.
Luedke Herman A, plumber, 313 Grove.
Luedke Walter J, lawyer, 57 W Water.
Luedtke Ferdinand J, real est, 1210 Vliet.
Luedtke Herman H, grocer, 1431 Cherry.
Luell John, cigar mnfr, 536 2d av.
Luenenburg Wm C, baker, 685 Pearl.
Luening Eugene, music tchr, 326 Grand av.
Luenzmann Charles Construction Co, Frank Luenzmann pres and treas, Charles Luenzmann sec, 1912 Prairie.
Luernberg Louis W, saloon, 333 Park pl.
Luetge Wm, ladies' tailor, 159 Mason.
Luethe Amandus, dentist, 14 Grand av.
drugs, 357 National av.
Luettgen Joseph, carp, 142 Ward.
Luetzow Albert, saloon, 1323 Prairie.
Luetzow Wm, blksmith, 420 12th.
Lugar Joseph, fruits, 325 Reed.
Lugg Ella A, music tchr, 464 Russell av.
Lugg Rev John J, 444 Park pl.
Lugowski Anton, saloon, 115 Clinton.
Lugowski Frank, saloon, 115 Reed.
Luick Ice Cream Co (Wm Luick), 180 Odgen av and 410 Milwaukee.
**LUITINK & SONS MNFG CO LIMITED,** P H Luitink Pres, J P Luitink Vice-Pres, W Luitink Sec and Treas, Adjustable Parlor Sliding Door Track and Hanger, Factory 775-777 18th. Tel North 181. (See page 672.)
Lukaszewicz Henry, saloon, 975 Warren av
**LUKES LOUIS, Proprietor Hotel Blatz,** Eureopean Plan, $1 Up, Cafe, Ladies' and Gentlemen's Restaurant, Best Location for Commercial Men, Etc, opposite City Hall, cor E Water and Oneida.
Lukomski Albert, grocer, 1031 Mitchell.
Lukowicz John, grocer, 1229 N Pierce.
Lull Charles R, grain, 43-44 Cham of Com
Lumbar Coal Co, F A Lumbar mngr, 502 Pabst bldg.
**LUND CHARLES J, Manager for the** Credit Clearing House, Mercantile Agency and Collections, 636-639 Wells Bldg, 120 Wisconsin.
Lund George, lime, 336 S Water.
Lundstrom Edward, tailor, 348 Van Buren
Lupkel Fred, saloon, 982 Buffum.
Luscher Fred M, saloon, 1920 Chambers.
Luscombe Robert, lawyer, 204 Grand av.
Luther Alfred A, saloon, 2902 North av.
Luther Bros Mnfg Co, S S Newton pres, C J Luther vice-pres, James M Thompson sec, Sam Newman treas, hdwre, 204 Grand av.
Luther Charles, barber, 137 Reed.
Luther Edwin, saloon, 147 Reed.
Luther George A, saloon, 719 3d.
Luther Helen, dressmkr, 426 Milwaukee.
Lutin Joseph, harnessmkr, 107 Detroit.
Lutter & Gies (Herman Lutter, Ernst A Gies), mach mnfrs, 258-260 Lake.
**LUTTER & JACOBI (O J Lutter R N** Jacobi), Mnfrs Agents and Wholesale Dealers in Wagons, Buggies and Agricultural Implements, 134 Reed.
Lutz's Hotel, Fred Lutz propr, 137 Reed.
Lutz Vincent, saloon, 482 11th.
Lutze Charles E, music tchr, 414 National
Lutzenberger Peter M, barber, 910 Center.
Lux Frank, saloon, 487 E Water.
Luy Eberhard, saloon, 704 Commerce.
Lydon Thomas, grocer, 145 6th.
**LYNAS THOMAS R, Manager Aetna** Life Ins Co of Hartford, Conn, 97 Wisconsin.
Lynch Mrs Dora, music tchr, 472 13th.
Lynch James J, cigar mnfr, 105 11th.
Lynch John J, real est, 405 Broadway.
Lynch Peter R, saloon, 1218 Scott.
Lynch Walter F & Son, W F Lynch propr, wholesale shoes, 368 Broadway.
Lyon Annie M, music tchr, 230 Farwell av.
Lyon Frank W, tailor, 443 Milwaukee.
Lyons Thomas G, milk, 921 Sobieski.
Lyons Frank, saloon, 266 S Water.
Lytge Hans J, confr, 234 Wisconsin.
Lytle-Stoppenbach Co The, James Lytle sec, maltsters, 509 Germania bldg.
McAlpine Engraving Co, James McAlpine pres, James K McAlpine sec, engravers, 135 Michigan.
McAlpine James & Co (James McAlpine), grain exporters, 127 Michigan.
McBeath Frank V, dentist, 2319 Wells.
McBeath Harry F, oculist, 105 Grand av.
McBride Peter A, mnfrs' agt, 69 Wisconsin.

The Greatest of all Coal Savers.
85% Magnesia Sectional STEAM PIPE AND BOILER Coverings.
ABSOLUTELY FIRE PROOF.
KEASBEY & MATTISON CO., the original and only manufacturers,
Joseph H. Hirz, Manager, 350 East Water St., MILWAUKEE, WIS.

PEOPLES TAILORING CO. FINE TAILORING
At Popular Prices.
250 & 252 West Water St., MILWAUKEE.

BEAVER'S Reliable Life Insurance at Cost. Combining the economy of Fraternal Insurance with the Reserve Fund Stability of Old Line Insurance. DEPUTIES WANTED. Ben. E. Wait, Sec., Stoughton, Wis.



McBroom Archibald, confr, 1429 Chestnut.
McCabe Albert, milkman, 643 Washington.
McCabe Harry, phys, 387 11th av.
McCabe & Dahlman (Maurice A McCabe, Louis Dahlman), lawyers, 105 Grand av.
McCallan George W, grocer, 313 15th.
McCallum W Warner, dentist, 609 Goldsmith bldg.
McCanary Michael, propr Globe Printing Co, 232 W Water.
McCann Bros (John, Edward and George W), carps, 461 Van Buren.
McCarthy Loyal H, lawyer, 204 Grand av.
McCarthy Wm, saloon, 379 Milwaukee.
McCheane Mrs Lottie, dressmaker, 410 Milwaukee.
McClintock Charles, tmster, 297 36th.
McCormack Arthur, tailor, 312 Sycamore.
McCormack & Shea (Henry A McCormack, James E Shea), saloon, 409 Grand av.
McCoy John, saloon, 920 3d.
McCoy John R, livery, 850 3d.
McCreedy Delbert J, dentist, 69 Wisconsin.
McCumber Frank, saloon, 40 Martin.
McCune Edward W, bowling alleys, 175 W Water.
McCusker J D & Co (John D. McCusker), mantels, 612 Grand av.
McDaniel George J, phys, 433 Grove.
McDonald Alexander, propr McDonald's Business Institute, 307 Grand av.
McDonald's Business Institute, Alexander McDonald propr, 307 Grand av.
McDonald George H, real est, 97 Wisconsin.
McDonald Robert, confr, 340 Milwaukee.
McDowell John R, contr, 276 S Water.
**McELROY & ESCHWEILER** (W J McElroy, F C Eschweiler), Attorneys-at-Law, 64-67 Loan and Trust Bldg, 204 Grand av.
McFadden Charles J, confectr, 375 Reed.
McFadden Mrs Margaret, confr, 165 Juneau avenue.
McGarry John A, vet surg, 213 Farwell.
McGee, Jeger & Fricke (Charles A A McGee, Laurence M Jeger, Charles W. Fricke), lawyers, 901-8 Herman bldg.
McGee Mrs Margaret, confr, 292 1st av.
McGinn Robert J, saloon, 161 W Water.
McGovern Francis E, lawyer, 7th fl City Hall.
McGovern Mrs & Co (Mrs W T McGovern), millinery, 162 Wisconsin.
McGovern & McGovern (John J and Patrick H), phys, 601 Grand av.
McGrath Michael J, plumber, 145 Michigan.
**McGREAL BROS** (H G and L E McGreal), Edison Phonographs, Talking Machines, Wholesale and Retail, 173 3d.
McGuffin James, physician, 2431 Prairie.
McGuire E T & Bro (E T and Leo), cigars, 358 Grove.
McIntosh Bros (Donald A and James A), railroad contrs, 506 Pabst bldg.
McIntosh Grace, stenogr, Wells bldg.
McIntosh Samuel A, confr, 130 Oneida.
McIntyre Edward, horseshoer, 1301 Clybourn.
McIntyre Robert J, ins, 86 Michigan.
McIntyre Wm, investigator, 451 Broadway.
McIntyre Wm W, mnfrs agent, 105 Grand avenue.
**McIVER JAMES, Attorney at Law and** Notary Public. Collections a Specialty, 1004 Kinnikinnic av. Telephone Scott 8575. (See page 815.)
McKay James, fish and oysters, 393 Grove.
McKay Wm B, saloon, 1308 S Pierce.
McKee Hugh, vet surgeon, 305 4th.
McKenney M A & Co (Fred B and Mary McK Davis), florists, 417 Milwaukee.
McKinzie Mrs Lulu A, dressmaker, 1406 Walnut.
McKeough Reuben A, stenogr, 214 Jackson.
McKernan Gertrude, dressmaker, 143 Williams.
McKillop Samuel A, books, 508 Greenfield avenue.
McKinstry & Kummer (Wm McKinstry, A Kummer), saloon, 191 2d.
McKivitt Wm E, phys, 118 Grand av.
**McLAREN M N, Insurance Adjuster** for the Travelers Life Ins Co of Hartford, 1007 Pabst Bldg.
McLaughlin Kathryn, dressmkr, 129 Reservoir.
McLaughlin Nellie, milliner, 490 National avenue.
McLaughlin Wm, saloon, 180 3d.
McLaughlin & Klingbeil (N McLaughlin, Emma Klingbeil), milliners, 659 12th.
McLean Wm, saloon, 2709 Grand av.
McLean William T, engr, 1124 Kinnikinnic avenue.
McLean & Co (Thos O McLean, Summerfield Marshall), publrs agts, 2 Cawker bldg.
McLeod John A, phys, 428 Jefferson.
McLeod & Froom Co, John McLeod pres, R A Froom sec and treas, grocers, 201 Hanover.
McManus Patrick, saloon, 125 Huron.
**McMILLAN DUNCAN, General Agent** Goodrich Transportation Co, Foot of Sycamore. Phone Main 985.
McMynn Robert N, lawyer, 120 Wisconsin.
**McNAB ALEXANDER, Stamping, Pleating** and Embroideries, 432 Milwaukee.
McNair Hugh W Co, Hugh W McNair pres, R S Barney sec, tailors, 222 Grand av
McNair Reuben H, draftsman, 784 Park.
McNally Alexander, saloon, 613 E Water.
McNamara Francis E, phys, 403 Grand av.
McNamara Francis S, phys, 589 Broadway.
**McNARY J FOSTER, Physician, Physical** Diagnosis and Treatment of Nervous Diseases and Deformities. Rooms 313-316, 307 Grand av. Office Hours 9 to 11 a. m., 2 to 5 p. m.
**McNARY WM D, Physician, Physical** Diagnosis and Treatment of Spine and Circulation. Rooms 313-316 Matthews Bldg, 307 Grand av, Office Hours 10 to 12 a m, 3 to 6 p m.
**McNARY & McNARY, Physicians,** Rooms 313-316 Matthews Bldg, 307 Grand avenue.
McNulty Mary P, dressmkr, 209 Mason.
McPherson Walter E, music studio, 69 Wisconsin.
McShane Bernard E, phys, 654 Greenfield avenue.
McShane Louise, dressmkr, 155 Juneau.
McVety Robert W, lawyer 1020 Wells Bldg.
McVicker E M, lawyer, 404 Pabst bldg.

W. TOEPFER & SONS, MILWAUKEE, WIS. Perforated Sheet Metal and all kinds of Iron Work.

SIGN OF THE BLUE FLAG. Registered ZIMMERMANN BROS. Clothing Co. 384 East Water St., MILWAUKEE, WIS. — RETAIL. —

Gateway City Steel Tank and Roofing Co. Sheet Metal Contractors.
LA CROSSE, WISCONSIN. TILE, SLATE and COMPOSITION ROOFS, STEEL CEILINGS



Maag A J & Co (A J Maag, J S Savage, H J Steinburg), plumbers, 133 Mason.
**MAAS-FISCHEDICK ENGRAVING CO** (Edward Maas, Oscar F Fischedick), Jewelry and Metal Engraving, 80 Mason cor E Water.
Maas Frank W, saloon, 817 Kinnikinnic av.
Maas John, druggist, 602 Wells.
Maass Alfred L, saloon, 483 3d.
Maass Henry, saloon, 17 Martin.
Mabbett Hiram J, real est, 93 Mason.
MacCarthy Elizabeth V, stenogr, 12 Erie.
MacCarthy Mary E, stenogr, 9 Ch of Com.
MacDonald Mrs Ellen C, saloon, 161 S Water.
**MACDONALD IVAN S, Editor and Mngr** The Western Builder, Montgomery Bldg.
**MAC DONALD JAMES T L, Propr** Caxton Press Publishing Co, 121 5th.
Macgillis & Gibbs, John K Stack pres, lumber, 517 Wells bldg.
Machacek Barbara, grocer, 1383 9th.
**MACHALINSKI FRANCES, Millinery,** 980 Weil.
Machek Robert J, cabtmkr, 401 19th.
Macherey Henry, florist, 1211 Walnut.
Machleith Albert H, phys, 2 Metropolitan block.
Macholz Michael, seeds, 414 5th.
Maciejewski Andrew, shoes, 430 Mitchell.
Maciejewski John F, saloon, 693 Hanover.
Maciolek Ignatz, wall paper, 701 Forest Home av.
Maciolek John, coal, 833 Clinton.
Maciolek Stanislaus, saloon, 654 Smith.
MacIsaac Neil J, saloon, 140 Reed.
Mack Commission Co (H B Drayton, G B Starbuck), 69 Wisconsin.
Mack Edwin S, lawyer, 1144 Wells bldg.
Mack Louis G J, drugs, 960 Kinnikinnic av.
Mackie Wm, physician, 107 Wisconsin.
Mackiewicz Adam, jeweler, 357 Brady.
MacLaren Malcolm S, agt Travelers Ins Co, 1007 Pabst bldg.
MacLean Wm, saloon, 2709 Grand.
MacNeill Edward H, ins, 31, 121 Wisconsin.
**MACOMBER WM W, Genl Agt Penn** Mutual Life Insurance Co for Wisconsin and Northern Illinois, 602-606 Wells Bldg, 120 Wisconsin.
Macreis George, florist, 211 Grand.
Mac's Luck Gold Mining Co, Joseph F Scheuer sec, 290 3d.
Madden Agnes C, dressmaker, 1414 Grand.
Madden Elizabeth F, dressmaker, 71 Lincoln.
Madden George, meats, 1602 State.
Madden John, phys, 316 Goldsmith bldg.
Madden Patrick, milk dlr, 71 Lincoln.
Madden Wm, saloon, 1532 State.
Madel Mrs Richard, saloon, 108 Lloyd.
Madison James D, phys, 408 Goldsmith bldg
Madlener Philip, soda water apparatus, 554 Mineral.
Madler Peter H, real estate, 207 Iron blk.
Madler Nicholas, physician, St Mary's Hospital.
Madonna Mining & Development Co, John E Burton sec, Stoddard H Martin treas, 408 Milwaukee.
**MAEGLI ROBERT, Choice Line of** Fruits and Groceries, 527 Bartlett.
Maercher Otto, tallow, Canal, nr 1st av.
Maercker, Schultz & Co (Otto Maercker, Fred Schultz), curled hair, Canal nr 1st av.
Maercklein Arthur G, physician, 3429 St Paul.
Maercklein Bernhard G, dentist, 307 Grand av.
Maercklein Reinhold G, dentist, 418 Milwaukee.
Maercklein Robert, dentist, 418 Milwaukee.
**MAESSEL C B, M D, Specialist for** Skin, Blood, Nervous, Chronic and Private Diseases of Both Sexes, 523 Grand av. (See page 779.)
Magadanz Mrs Herman, grocer, 1632 Prairie.
Magie E Eldred Specialty Mnfg Co (E Eldred Magie), whol oils, cor S Water and Clinton.
Maglio Rocco, saloon, 272 Jefferson.
Maglitsch John, grocer, 1618 Vliet.
Magner Jake, saloon, 63 W Water.
Magwood Joseph, meats, 651 Jackson.
Magyar Engel, dry goods, 413 3d.
Maharas & Pegis (John Maharas, Gustave Pegis), confrs, 803 3d.
Maher John J, lawyer, 203 Germania bldg.
Mahler Adolph, men's furnishings, 321 Grand.
Mahler, Albenberg & Co (Edward Mahler, Adolph Albenberg), clothing mnfrs, 329 Broadway.
Mahler Bros (Charles and Jacob Mahler, A Tiefenbronner), whol furnishing goods, 227-229 Broadway.
Mahnka Carl, saloon, 253 St Clair.
Mahoney Patrick J, meats, 192 Biddle.
Mahringer Sebastian, saloon, 1702 Center.
Mai Bruno M, books, 618 3d.
Mai Eligius, barber, 475 Washington av.
Maier Anton, confr, 1313 Vliet.
Maier George, barber, 1119 Cherry.
Maier Wm S, dentist, 226 Grand av.
Maiholzer Anna K, dressmaker, 570 Bartlett.
Mailoff Bros (George A Hewie), cigars, 590 Grand av.
Mainz Herman, saloon, 874 N Water.
Majchrzak Peter, meats, 721 4th av.
Makarski Mrs Mary, grocer, 703 3d.
Makler David, stoves, 326 Chestnut.
Makowski Anton, meats, 880 10th.
Makowski Stanislaus, flour, 813 Lincoln av.
Malady Agnes, stenogr, 867 31st.
Malek Peter, saloon, 613 Greenbush.
Malewicki John S, artist, 1807½ Fond du Lac av.
Malewsky Carl, shoes, 1151 23d.
Malich Ignatz, baker, 678 Grant.
Malich Joseph, shoes, 1015 1st av.
Malig Frank, saloon, 2930 Center.
Malig Fred, barber, 1124 Teutonia.
Malinski Alexander J, dry goods, 700 Muskego av.
Malinski Frank, meats, 781 6th av.
Malloy Margaret, stenog, 93 Mason.
Mallory R B, lawyer, 1103 Pabst bldg.
Malmarowski John, saloon, 29 Burleigh.
Malone Thomas C, physician, 935 National.
Malone Thomas J, photog, 215 Wisconsin.
**MALONE WILLIAM F, Physician and** Surgeon, cor Madison and Hanover.

BANK AND OFFICE RAILINGS.
Globe Wire and Iron Works, Atkinson Ave, bet. 10th and 11th Sts. MILWAUKEE, WIS. (See page 10.)

L. A. MEYER CO., 450 E. Water St., MILWAUKEE, WIS. Electrical Contractors, Locksmiths and Safe Experts.

**The MUTUAL BENEFIT LIFE INS. CO., Newark, N. J.**

Total payments to policy-holders plus assets.....$311,906,270.92
Total premium receipts since organization in 1845..... 264,587,603.32

Excess of assets and payments to policy-holders over premium receipts....$ 47,318,667.60
**FRANK L. WILSON, State Agent. 58-59 University Building, Milwaukee, Wis**



**For lowest cost Insure in the NORTHWESTERN MUTUAL LIFE INSURANCE COMPANY**
MURPHY & SURLES, General Agents, MILWAUKEE, WISCONSIN.

Malone & Ehlhardt (Thomas H Malone, Bernard Ehlhardt), fire ins, real estate and mortgage loans, 1009 Pabst bldg.
Maloney Dolores, stenog, 97 Wisconsin.
Maloney John P, tailor, 232 Grand av.
Maloney Mary, dressmkr, 66 Cawker bldg.
Maloof Abdal, confr, 530 Grand.
Manasse Louis, clothing, 407-409 Grove.
Manasse Morris, clothing, 559 12th.
**MANDEL ENGRAVING CO (Emanuel** Mandel), Engravers by All Processes, Half Tone and Zinc Etchings, Cawker Bldg, cor W Water and Wells.
Mandell David, dry goods, 988 1st av.
Manegold A F & L (August F and Louis Manegold), stone, 204 Grand.
Manegold C Milling Co, W H Manegold treas, 74 W Water.
Mangelker J C, 2d-hd goods, 272 Grove.
Manger Charles, livery, 650 4th av.
Mangles Charles, saloon, 150 Clinton.
Manhardt Emil R, investigator, 451 Broadway.
**MANHATTAN LIFE INSURANCE CO OF** New York, Charles Barker Manager for Wisconsin & Northern Michigan, Issues all Forms of Life and Endowment Policies, 501-502 Herman Bldg, 97 Wisconsin.
Manhoff David, grocer, 658 E Water.
Manhoff Max, dry goods, 512 Mitchell.
Manhoff Morris, tobacco, 451 11th.
Manhoff Sarah, stenog, 315 4th.
Maniaci James, saloon, 132 Huron.
Manitowoc Mining & Milling Co, Adolph Moeller pres, George Reinhardt sec, 2630 Lisbon.
Manitowoc Trading Co, Charles R Davis sec, 97 Wisconsin.
Mankiewicz Rosie, dressmaker, 1103 7th.
Mann Arthur, saloon, 1 Humboldt av.
Mann Charles D, lawyer, 118 Clinton.
Mann-Gruber Co (F J Mann and F C Gruber), woolens, 361-363 E Water.
Mann Henry, woodenware, 27 Erie.
Mann Robert, 2d hd clothing, 159 Reed.
Mann Rudolph P, saloon, 1 Humboldt.
Mannegold George F, real estate, 121 Miller block.
Manning Thomas, phys, 725 Clybourn.
Manninger Anna B, millinery, 1018 Kinnikinnic av.
Mannion George T, stenogr, 124 Fowler.
Manogue Richard, saloon, 536 River.
Manschot Anna, stenogr, 120 Wisconsin.
Manschot Frederick, tailor, 670 Market.
**MANSFIELD GEORGE C CO THE (Capi**tal $100,000), George C Mansfield Pres, F C Mansfield Sec, Mnfrs Pasteurized Cream, Butter and Ice Cream, 321-327 4th. (See page 705.)
Mansfield George W, ins, 204 Grand av.
**MANSFIELD JOHN D, State Manager** for Durant-Dort Carriage Co, Flint, Mich, 100 Reed.
Mansinger Mrs Eva, grocer, 1333 National.
Mansinger J George, saloon, 1333 National.
Manske Fred, saloon, 616 Muskego av.
Manske Gottlieb, saloon, 632 Muskego av.
Manske Wm, grocer, 565 Muskego av.
**MANSON & OSGOOD (Lester C Manson,** Roy C Osgood), Attorneys and Counselors-at-Law, 838-839 Wells Bldg.
Mansur Olive E, stenogr, 204 Grand.
Manthey Paul F, painter, 122 Garfield.
**MANTHEY & NELSON (A E Manthey,** E A Nelson), Mnfrs of Vertical Engines and General Machinists, 625 Cedar.
Manufacturers' Land Co, H F Cochems pres, 82 Wisconsin.
Manz Joseph, stone contr, 1609 Clark.
Manz Louis, carpet weaver, 619 State.
Manz Louis A, jeweler, 508 Chestnut.
Mapel John J, genl agt Aetna Life Ins Co, 401-405 Herman bldg.
Maplehurst Townsite Co, Geo W Blackburn pres, John E Bast sec, 211 Grand av.
Mappes Alois, meats, 629 St Paul av.
Marcan Arthur, cigar mnfr, 205 Grand av.
Marcinek Anton, dry goods, 1020 1st av.
Marckes Jamnies, saloon, 126 Huron.
Marello Sebastian, barber, 254 Milwaukee.
Marenda Frank, grocer, 731-733 Becher.
Marfield-Griffiths Co, com mers, 17 Ch of Com.
**MARGERUM GEORGE J, Propr Hotel** Racine, 6th and Monument sq.
Margoles David, saloon, 222 Washington.
Margoles Jacob, bicycles, 621 Vliet.
Margoles Louis, grocer, 822 Vliet.
Margoles Max, saloon, 661 Clinton.
Margoles Meyer, saloon, 465 Virginia.
Marien Emil C, barber, 1434 Green Bay av.
**MARIFKE A, Propr Nick Alten Dye** Works, Office and Factory, 534 Clinton, Branches 352 Grove and 1107 Vliet. (See adv opp classified Dyers).
Marina Joseph, saloon, 173 Detroit.
Marine Firemen, Water Tenders and Oilers, Thomas Wilson agt, 162 Reed.
Marine National Bank, Washington Becker pres, Arthur H Lindsay cashier, Mitchell bldg.
Mariner Ephraim, lawyer, 133 Mason.
Mariner John W, real est, 133 Mason.
Mariner Wm, real est, 133 Mason.
Marino Joseph, saloon, 173 Detroit.
Marino Nic, saloon, 150 Huron.
Markert Andrew, clothing, 1427 Green Bay avenue.
Market Hotel, Mrs Catherine Sweeney propr, 532-534 Market.
Markewicz Barney, saloon, 1092 1st av.
Markham, Hamilton & Markham (George C Markham, Tallmadge Hamilton, Stuart H Markham), lawyers, 102 New Ins bldg.
Markhoff William, essences, 1510 State.
Markowski Ignatz, saloon, 721 5th av.
Marks Caesar D, lawyer, 1130 Walnut.
**MARKS JACOB, Propr National Tai**loring Co, 405 Grand av. (See page 787.)
Marks Solon, phys, 136 Wisconsin.
Marks & Smith (Solon Marks, Bryant Smith), physicians, 136 Wisconsin.
Markwell L D & Co (Louis D Markwell), whol shoes, 368-70 Broadway.
Markwiese Annie, dressmkr, 805 Vliet.
Markwiese Bros (Herman J and John G Markwiese), tallow, 526 Commerce.
Markwisse A & L (Anna and Lizzie), dressmakers, 817 Vliet.
Marlett Frances, grocer, 224 Michigan.
Marlewski Sylvester T, drugs, 661 Lincoln avenue.
Marling George W, broker, 97 Wisconsin.
Marnitz Wm & Co, tailors, 419 Broadway.
Marohn Charles, barber, 291 Logan.
Marohn C Ferdinand, mnfg chemist, 1111 18th.

**The Gallasch Co.**
MANUFACTURERS OF
MUSTARD, CATSUP AND VINEGARS
298 MILWAUKEE STREET,
MILWAUKEE, - WIS.

C. P. & J. LAUSON, MANUFACTURERS OF GAS and GASOLINE ENGINES.
103 WEST WATER ST., MILWAUKEE, WIS.



Marpmann Otto, baker, 649 Lincoln av.
Marquardt Charles, chemist, 517 Prairie.
Marquardt Elly, saloon, 2129 Brown.
Marquardt Emil, chemist, 517 Prairie.
Marquardt Emma, dressmkr, 1809 Cold Springs.
Marquardt Mrs Gustav, notions, 883 20th.
Marquardt Herman, saloon, 1101 22d.
Marquardt Wm, saloon, 2129 Brown.
Marquette College, Rev A J Burrowes S J pres, State n w cor 10th.
Marquis Esther, stenogr, 124 Wisconsin.
Marschalck & Weiss (Amandus Marschalck, Louis Weiss), hdware, 1117 Vliet.
Marschall Bros (Peter J and Matthew), whol shoes, 124 Grand av.
Marsh Alice E, stenogr, 348 Broadway.
Marsh Frank, saloon, 1901 Cherry.
Marsh Josephine, stenogr, 307 Grand.
Marsh Mabelle, stenogr, 120 Wisconsin.
Marshall August, brush mnfr, 1021 4th.
Marshall George E, painter, 662 Dover.
Marshall J L Co The, J L Marshall pres, Ernest Pfeiffer sec, Geo H Smith treas, patternmkrs, 493-499 Barclay.
Marshall & Ilsley Bank, C F Ilsley pres, Gustav Reuss vice-pres, J K Ilsley cashr, 388 Broadway.
Marshutz Wm B, mngr Mich Mut Life Ins Co, 509 Wells bldg.
Marson Frieda, midwife, 1354 Green Bay av.
Marson Peter, livery, 1354 Green Bay av.
Martell Henry H, lather contr, 913 Clybourn
Martin Alexander E, grocer, 146 Lincoln av
Martin Alvin, plumber 582 Mitchell.
Martin Ella M, stenogr, 26 Mitchell bldg.
Martin Eugene, phys, 1 Metropolitan bldg.
**MARTIN FRANK, Fur Skin Dresser** and Dyer, 485 Prospect av. (See page 707.)
Martin George Leather Co, George Martin pres, Wm G Martin sec-treas, 538-550 Commerce.
Martin Glenn E, stenogr, 61 Mitchell bldg.
Martin Ike S, pawnbroker, 116 Grand.
Martin Ira M, phys, 365 19th.
Martin Mrs Isa, milliner, 906 24th.
Martin James B Estate, Frank C Courtenay agt, 201 Iron blk.
Martin James R, exp, 605 Reed.
Martin John, saloon, 657 12th.
Martin John H, confr, 1828 Fond du Lac avenue.
Martin Robert, phys, 210 Greenbush.
Martin Mrs Sarah L, supt St John's Home for Old Ladies, 640 Cass.
Martin Sol, jeweler, 415 E Water.
Martini Alexander, confr, 368 E Water.
Martini Frank, baker and confectioner, 443 E Water.
Martino John, saloon, 137 Huron.
Martins John A, druggist, 801 Holton.
Martinski Joseph, harnessmkr, 491 Mitchell
Marx Bros (Benjamin and Nicholas), grocers, 923 36th.
Marx Bros (Charles B and F J), grocers, 843 Washington.
Marx Philip, meats, 1219 17th.
Marx Stella D, stenographer, 14 Wells.
Marx Wm P, barber, 1215 3d.
**MARYLAND CASUALTY CO, Roger L** Merrill General Agent, 39-41 Mack Block. See page 779.)
Marzahn Herman, harnessmkr, 1628 Vliet.
Marzolf George, harness, 588 3d.
Maschauer John, cigar mnfr, 623 10th.
Masden Rev Charles P, pastor Grand Av M E Church, 145 5th.
Mase August F, flour and feed, 514 Sycamore.
Masiakowski John, shoes, 847 10th av.
Maske Charles, saloon, 785 Park.
Maske & Son (Carrie and Edwin), grocers, 1183 17th.
Mason Mrs Amanda, nurse, 245 Logan.
Mason Fred, carpenter, 889 Allis.
Mason George F, physician, 851 Racine.
Mason John, saloon, 1030 Wright.
Mason Louise D, stenogr, 120 Wisconsin.
Mason Mary, stenogr, 63 New Ins bldg.
Mason Oliver, broker, 18 New Ins bldg.
Massachusetts Mut Life Ins Co, F J White agt, 633 Wells bldg.
Masson Janet M, stenogr, 457 Broadway.
Masson Myrtle, stenographer, 204 Grand.
Massino J & Son (John and Matthew), plumbers, 651 3d.
Mastenbrook Garrett, plumber, 1116 Walnut
Mastenbrook Minnie, dressmkr, 614 18th.
Matasek Paul L, saloon, 1625 Wright.
**MATCHETTE FRANK J, Pres St** Charles Hotel Co, East Water and Oneida.
Matheis Henry, saloon, 322 5th.
Mathews Hamilton J, real estate, 120 Wisconsin.
Mathews J Howard, chemist, 220 Greenbush.
Marthieu Bartel H, stenogr, 217 E Water.
Mathias & Gregg (Maurice H Mathias, Guy F Gregg), tailors, 426 Jefferson.
Mathis Martin, saloon, 358 National av.
Mathun George, furniture, 916 3d.
Mathwig Robert, grocer, 374 27th.
Matoushek Albert, painter, 2624 Walnut.
Matschke Gustave, shoemkr, 1629 Chestnut.
Matt Edward, baker, 827 Hadley.
Matter Alfred D, abstracter, 90 Mason.
**MATTER CHARLES, Propr Globe Ho**tel, cor Wisconsin and Cass. (See page 767)
Mattews Robert, grocer, 681 8th.
Matthes F & Son (Frank and George H), carpenters, 694 Wilson.
Matthes W Herman, stenogr, 3 Union Depot.
Matthews Bros (Eschines P and Quincy A), real est, 512 Matthews bldg.
Matthews Bros Mnfg Co, F Abbott pres, A J Schutz sec, furniture mnfrs, 61 4th.
Matthews John, saloon, 105 4th.
Matthews Samuel A, baths, 470 Jefferson.
Matthews Thomas, meats, 308 E Water.
Matthews Rev Wm H (Luth Zion church), 818 21st.
Matthias Reinhard J, justice of the peace, 36th and State.
Matthieson Cigar Co, B H Kohorn sec and treas, cigar mnfrs, 148 Huron.
Mattuscheck Henry, harnessmkr, 2207 Fond du Lac av.
Mattuschek Richard, grocer, 267 Burrell.
Matyas Emil, baker, 893 Holton.
Matzen Jacob G, grocer, 501 Chestnut.
Matzen James L & Co (A J Read, James L Matzen), coal, 147 Lincoln av.
Matzke Emil F A, tailor, 1392 Green Bay.
Mau Mrs Elizabeth, grocer, 1102 Buffum.
Mauer Lorenz, baker, 486 Maple.
Mauer John, baker, 1222 Richards.
Mauer Tony C, saloon, 1044 8th.

CREAM CITY PAINT MNFG. CO. Manufacturers of ROYAL BLACK DIAMOND IRON PAINT and General Roofers.
No Better Paint Ever Made for Metal Roofing, Smoke Stacks, Etc. 115 Wisconsin Street, MILWAUKEE, WIS.

Wisconsin leads in value of timber products. For fine timber lands, write Benson & Anderton MILWAUKEE, WISCONSIN.

H. C. Miller Co. 342-6 Broadway, Milwaukee, Wis.
Blank Book Makers.
Labor Saving Office Devices. | Removable Leaf Ledgers | Order Sheets . . . Holders, Binders.
(See adv. in Milwaukee.)



Folding Paper Boxes of all kinds.
185-191 Milwaukee Street, - MILWAUKEE.
Monarch Box Company

Maul John M, milk, 949 17th.
Maurer Fred, musical mdse, 313 Chestnut.
Maxon Glenway, lawyer, 405 Free Press Bldg
Maxwell John S, lawyer, 32 Sentinel bldg.
**MAXWELL & STILLMAN CO, H G Maxwell** Pres, H M Stillman Sec, Geo W Paine Treas, Interior Decorators and Designers, Mnfrs Interior and Exterior Wood and Composition Ornaments, Office 55 Colby & Abbot Bldg, Factory 130-132 Reservoir av. (See adv opp classified Composition Ornaments.)
May Charles H, dentist, 629 Chestnut.
May Delbert H, plumber, 612 Grand av.
May Paul R, saloon, 620 Chestnut.
Maychrzycki Valentine, printer, 299 Brady.
Mayer Bros (Henry and Christ), grocers, 253 1st av.
Mayer Charles, grocer, 1101-03 8th.
Mayer Daniel, building material, 469 3d.
Mayer Emil, saloon, 693 Broadway.
Mayer Frank, baker, 528 Sherman.
**MAYER F BOOT & SHOE CO, Fred J** Mayer Pres, George P Mayer Sec and Treas, Mnfrs Boots and Shoes, cor E Water and Huron.
Mayer John, saloon, 361 Shea av.
Mayer Michael J, horseshoer, 407 3d.
Mayer William, saloon, 482 11th.
**Mayhew George W, real est, 525 Germania Bldg**
Mayhew Mnfg Co, A K Mayhew pres, A W Mayhew treas, W H Mayhew sec, chairs, 867 31st.
Maynard Mrs Addie O, restr, 467 Bdway.
Maynard Charles A, real est and ins, 1200 Pabst bldg.
Maynard Wm T, dentist, 305 Iron blk.
Maynard & Picken (Wm E V Maynard, John Picken), real estate, Wells bldg.
Mayr Franz, bandmaster, 736 8th.
Maywood Bartley F, restr, 14 Grand av.
Maze John J, com mer, 60 Ch of Com.
Mazurek Anton, saloon, 662 Grove.
Mazurek Ignatz, grocer, 838 1st av.
Mazzoni Q, statue mnfr, 315 National.
Meachem John M, agt Am Credit Indemnity Co, 161 New Ins bldg.
Meacle Martin, hardware, 607 Grand av.
Meadows Samuel H, drugs, 159 Michigan and 196 Biddle.
Meagher John H, saloon, 532 Grand.
Mech Joseph, grocer, 889 American.
Mechanical Appliance Co The, Louis Allis pres, A W Blodgett treas, mnfrs motors, 708-712 Hanover.
Mechanics' Home, Mary Mellgren propr, 171 S Water.
Mechanics' Insurance Co of Phila, Pa, G Ph Hunkel & Son agts, 84 Michigan.
Mechanics' Mutual Realty Co, J M Pereles pres, T J Pereles treas, 472 City Hall sq.
Mechel Charles & Co, Charles Mecnel mngr, bakers' supplies, 331 4th.
Meckelburg A F Lumber Co (A F Meckelburg), 760 31st.
Meckelburg A F Sash and Door Co (August F Meckelburg), 744-778 31st.
Mecklenburg Charles, gardener, 4207 Vliet.
Meddaugh Wm, propr Beardsley House, 611 Clinton.
Meddaugh Wm L, express, 611 Clinton.
Medical Electric Light Sanitarium, Dr H A Schmidt propr, 1401 Walnut.
Mednikow J Jewelry Supply Co (Jacob Mednikow), 105 Grand av.
Meehan Patrick, real estate, 313-326 Grand.
Mees Eberhard, saloon, 543 Mitchell.
Meesman Hugo, phys, 128 Wisconsin.
Meger Frank, saloon, 30 Lee.
Meger Mrs Helen, saloon, 30 Lee.
Mehigan Michael, saloon, 150 W Water.
Mehl Bros (Wm and John), cheese mnfrs, 708 Muskego.
Mehl Hugo F, phys, 1229 National av.
Mehl Rudolph, cheese mnfr, 692 21st.
Mehl Wm, grocer, 706 Muskego av.
Mehlhorn Ernst, saloon, 3308 Vliet.
Mehlos Oswald, saloon, 1120 North av.
Mehner Fred O, saloon, 329 Reed.
Meibohn Henry, drugs, 572 National av.
Meier Charles M, flour and feed, 429 Grove.
Meier Charles W, painter, 67 27th.
Meier Fred, shoes, 626 Greenfield.
Meier Paul F, drugs, 2101 Center.
Meikle Rev Wm L (Free Meth), 474 14th.
Meinecke A & Son (Adolph and Ferdinand), willoware, ft Mason.
Meinecke C W, barber, 398 Grove.
Meinecke Herman A, collection agency, 64 Cawker bldg.
Meinecke Toy Co, A Meinecke pres, Carl Penshorn sec, toys, 41 Oneida.
Meinhardt Fred J, saloon, 326 Grove.
Meinsma Rudolph, shoemkr, 850 Teutonia avenue.
Meisenheimer Adam, real est, loans and ins, 433 15th.
Meisenheimer Adam, saloon, 567 13th.
**MEISENHEIMER PRINTING CO THE,** Edward J Meisenheimer Pres, Adam Meisenheimer Vice-Pres, Joseph Meisenheimer Sec, Rudolph Meisenheimer Treas, Book and Job Printing, 330 Clinton.
Meissner Abraham, shoes, 1013 Winnebago.
Meissner-Bergwall Co, E A Bergwall pres, F W Meissner sec, mnfg chemists, 117 Buffalo.
Meister Erasmus, saloon, 3001 Wright.
Meister Wm C, barber, 420 Potter.
Meister Otto L, confr, 185 3d.
Meixner Frank, saloon, 2704 Vliet.
Meka Anastazy, meats, 651 Smith.
Melchior Jacob, tailor, 2511 Lisbon av.
Meldman Simon, dry gds, 1258 National av.
Melin Frank B, clothing, 600 Mitchell.
Melka Frank, grocer, 688 10th.
Mellen Wm & Son (Wm and Charles E), brass founders, 340 Barclay.
Meller Mrs Broneslava, midwife, 36 Clarke.
Meller Casimir, jeweler, 410 Mitchell.
Meller Emile B, music tchr, 410 Mitchel.
Meller Fritz, saloon, 1302 State.
Mellgram Mary, propr Mechanics Home, 171 S Water.
Mellis Wm, saloon, 1618 Hopkins.
Melotik Frank, grocer, 1530 Richards.
Meloy Andrew J, plumber, 276 Brady.
Meloy Frank C, dentist, Wells bldg.
Melzer Wenzel, meats, 2826 Lisbon av.
Memmler Edward J, saloon, 726 Germania.
Mendthetorn Co (Edward Charnass), tailors, Milwaukee and Wisconsin.
Menetrez Joseph, saloon, 728 Winnebago.
Meng Anna, dressmkr, 413 16th.
Menge John jr, architect, 307 Grand av.
Menger Charles, florist, 536 Washington av.
Menkowski John, meats, 1017 2d av.
Menomonee Falls Lannon Stone Co, Fred Vogel jr pres, G A West sec, 97 Wisconsin
Menter & Rosenbloom Co, Frank R Jackson mngr, clothing, 202 W Water.

KRUS ENGRAVING CO. DESIGNING HALF-TONE ZINC-ETCHING
EVENING WIS. BLDG. MILWAUKEE

**Interior Woodwork Co.**
Cor. Park St. and Fifth Ave. Tels. South 37 and 38.
MILWAUKEE, WISCONSIN.

Modern Designs in
**Porch Work,**
COLUMNS, SPINDLES, BRACKETS, NEWELS, BALUSTERS, RAILS.



Mentkowski John, meats, 1017 2d.
Mentkowski Joseph, meats, 749 Lincoln av.
Menz Joseph C, upholsterer, 1617 Wells.
Menzel Paul, confr, 1208 Fond du Lac av.
Merath Joseph, jeweler, 859½ 8th.
**MERCANTILE AGENCY THE (R G Dun** & Co), George Douglass Mngr for Wisconsin, 3d Floor Wells Bldg. (See left side lines.)
Mercantile Credit and Collection Co, Frank G Gregory mngr, 93 Mason.
**MERCANTILE F AND M INSURANCE** Co, J C Ragsdale State Agt, 1009 Pabst Bldg.
Merchants' Benefit Co, S L Jacobson sec and mngr, A G Schwager treas, trading stamps, 330 Grand av.
Merchants Credit Guide Co, C H Crandall manager, 204 Grand av.
Merchants' Land Co, P J Klein sec, 135 Grand.
Merchants' Loan and Commission Co (Wm Rubin), 506 Walnut.
**MERCHANTS' LOAN & SAFE DEPOSIT** Co, E P Hackett Pres, L H Hoff Sec, 77 Michigan.
**MERCHANTS' AND MANUFACTURERS'** Association of Milwaukee, Frederick W Sivyer Pres, Wm N Fitzgerald Vice-Pres, Leroy C Whitney Sec, John P Murphy Treas, 44-49 University Bldg.
**MERCHANTS POLICE DETECTIVE** Agency, Fred Leich Principal, Charles W Wilson Supt, 8-11, 106-108 Grand av. (See adv opp classified Detective Agencies.)
Merckel Bros (George A and Charles O), flour, 773 Humboldt.
Meredith Bros Co (John T, George S and Richard Meredith), masons, 109 Lincoln.
Meredith & Corzilius (Wm Meredith jr, Fred J Corzilius), meats, 1154 Kinnikinnic avenue.
Mergener Wm G, real est, 2719 North.
Merkel Charles L, piano tuner, 102 Mason.
Merkel Mnfg Co, J F Merkel pres, W J Merkel sec, mnfrs of motor cycles, 1095 26th av.
Merrill Boom Co, A J Earling pres, E W Adams sec, 37 Mitchell bldg.
**MERRILL ROGER L, General Insur**ance, Fire, Accident, Etc, General Agent Maryland Casualty Co for Wisconsin and Northern Michigan, 39-41 Mack Blk. (See page 779.)
Merrill S S (est), S H Cole agt, 69 New Ins bldg.
Merritt Alfred H, grocer, 597 Clinton.
Merritty & Fraser (Mary E Merritty, Francis Fraser), millinery, 430 Jefferson.
Merryman Harvey M, restr, 610 Milwaukee.
Merten Gustav, dry gds, 518 6th av.
Merten N S & Co (Nina S Merten), millinery, 422 National av.
Mertens Wm, saloon, 292 Broadway.
**MERTENS & MENG, Brokers, 437 E** Water. (See page 779.)
Mertes Machinery Co (John Mertes), macine repairing, 30th and Lloyd.
Mertes-Miller Co The, Theodore J Miller pres, Theodore E Miller sec, boiler wks, 239-241 Lake.
Merville Hiram P, phys, 609 Goldsmith bldg
Merz Anton J, flour and feed, 434 11th av.
Merz Henry, real estate, 411 Chestnut.
Merz J & Co (Joseph Merz, Jacob Heremz), tinners, 828 Winnebago.
Merz Julius, saloon, 1001 Davis.
Merz Louis, feed, 12 Clarke.
Merz Louis H, wall paper, 754 3d.
Meske Ernst C, saloon, 172 2d.
Meske Paul, saloon, 1902 St Paul av.
Messing Joseph, saloon, 1724 Fond du Lac av.
Messmer H & Son (Henry and Robert), architects, 2 Pabst Theatre bldg.
**MESSMER ROBERT A, Architect,** Rooms 1-2 Pabst Theatre Bldg.
Messmer Most Rev Sebastian G (R C), archbishop Milwaukee diocese, 2224 Chestnut.
Metal Trades and Founders' Bureau, Wm J Fairbairn sec, 106 Mason.
Metrey Bros (George and Abe), confrs, 431 Grand av.
**METROPOLITAN BUSINESS COLLEGE,** O A Hoffmann Principal, 4th Floor Metropolitan Blk, 3d and State. (See adv opp classified Colleges, Schools, Etc.)
Metropolitan Coke Co, F R Buell pres and treas, Edward G Ricker sec, 407 Bdway.
Metropolitan Investment Co of Milwaukee, F W von Cotzhausen pres, 31 Metropolitan blk.
Metropolitan Land Co, H Niedicken pres, E P Hackett sec, 77 Michigan.
Metropolitan Life Ins Co, C J Kallmeyer and Charles F Rohifing supts, 307 Grand avenue.
Metropolitan Mnfg Co, F W Kunde pres, Albert G. Kunde sec and treas, clothing, 598 13th.
**METROPOLITAN PLATE GLASS INS** Co of New York, Hilbert, Baerwald & Dawe Co General Agents, 19 New Insurance Bldg. (See page 735.)
Metropolitan Storage Co (Charles F Gray, Charles Thompson), 118 Fowler.
Metschnabel John, saloon, 658 N Water.
Mett August, grocer, 921 7th.
Metz H M, Commercial agent I C R R, 97 Michigan.
Metz William J, artist, 116 Michigan.
Metz Wm & Son (Wm and Joseph A), carps, 1014 Center.
Metzker Wm, painter, 505 E Water.
Meuer Michael, livery, 341 7th av.
Meunier John Gun Co, John Trandt pres, C J Rodenbach sec-treas, sporting goods, 272 W Water.
Meuser Mrs Dora, notions, 19 German mkt.
Mewes Louis, baker, 1132 Teutonia av.
Mews Charles, cigar mnfr, 1231 Center.
Mews Charles, creamery, 536 11th.
Meyer Anna, dry goods, 210 Warren.
Meyer Mrs Bella, music tchr, 906 24th.
Meyer Anton, baker, 906 Mitchell.
Meyer A N & Bro (August N and Paul W), men's furnishings, 312 W Water.
Meyer Carrie T, milliner, 521 Chestnut.
Meyer Charles, crockery, 423 Grove.
Meyer Charles F, meats, 277 Ellen.
Meyer Charles H, saloon, 90 Detroit.
Meyer Mrs Edward H, dressmkr, 661 13th.
Meyer Frank, baker, 528 Sherman.
Meyer Fred, real est, 204 Grand av.
Meyer Fred H, stenog, 215 Galena.
Meyer Rev Frederick W C (Baptist), 604 Garfield.
Meyer George J, machinist, 271 Lake.
Meyer Henry, saloon, 477 Washington av.
Meyer Henry F, saloon, 2725 Grand.
Meyer Lena, saloon, 102 Stewart.
Meyer Louis, dry goods, 726 12th.
Meyer Louis, drugs, 519 12th.
Meyer Louis F, plumber, 633 E Water.

**T. E. BRENNAN COMPANY**
Milwaukee National Bank Building,
Adjusters for the Insured. Ask the Banks and Jobbers about us.
INQUIRIES BY WIRE AT OUR EXPENSE
MILWAUKEE, WISCONSIN
(See Page 5.)

MANUFACTURERS OF
**Sonnichsen & Stielow Special Machinery and Novelties**
128 SYCAMORE STREET, MILWAUKEE, WIS.

ANALYSES Chemical and Bacteriological of all kinds made by
Industrial Chemical Institute of Milwaukee, 644-646 BROADWAY, MILWAUKEE, - WIS.



R. G. DUN & CO., COLLECTION DEPARTMENT, COLLECTIONS MADE IN ANY PART OF THE UNITED STATES AND CANADA. JAMES A. ROWE, Mgr. Room 332 Wells Building. MILWAUKEE, - - WIS.

**MEYER L A CO, Leonard A Meyer** Pres, L Joergensen Sec and Treas, Contractors for All Kinds of Electrical Work, Safe Experts and Locksmiths, Agents for Hall's Safes, 450 E Water, City Hall Square. (See right bottom lines.)
Meyer Oluf E, real est, 29 Cawker bldg.
Meyer Pauline, saloon, 102 Stewart.
Meyer Peter J, grocer, 165 Warren av.
Meyer Ralph, artist, 307 Grand av.
**MEYER-ROTIER PRINTING CO, H W** J Meyer Pres and Treas, M C Rotier Sec, 114 Michigan. (See page 8.)
Meyer Samuel A, cigars, 183 Wisconsin.
**MEYER'S SCHOOL OF MUSIC, Wm J L** Meyer Propr, Room 54, 69 Wisconsin (See page 813.)
Meyer Two-Fifty Shoe Co, Mary Meyer Mngr, 207 W Water and 207 Grand av.
Meyer Wm, baker, 823 3d.
Meyer Wm, phys, 507 12th.
Meyer Wm & Son (Wm and Herman), livery, 332 4th.
Meyer Zeno F, dentist, 331 Grove.
Meyer & Goldberg (Julius Meyer, Henry Goldberg), junk, 416 Fowler.
Meyer & Schmitt, carps, 351 5th.
**MEYERS BROS (Joseph A and John),** Contractors and Builders, Cut Stone a Specialty, cor E North av and Newhall. (See adv opp Classified Cut Stone Contractors.)
Meyers Mrs E, restaurant, 129 Clinton.
Meyers John C, saloon, 129 Clinton.
Meyers Nicholas, saloon, 75 Wright.
Mich Peter, shoemkr, 1008 11th.
Michakki Anton, saloon, 697 7th.
Michalek Frank, undertkr, 661 12th.
Michalek Frank J, saloon, 424 Rogers.
Michalowitz & Schwartz (Mendel Michalowitz, Michael Schwartz), clothing, 226 Wells.
Michalski Joseph, barber, 837 Wind Lake.
Michalski Joseph, saloon, 839 Grove.
Michalski Nepumocyn, baker, 735 12th.
Michalski John, harnessmkr, 882 Kinnikinnic av.
Michalski John L, grocer, 694-696 Grove.
Michel Adam, grocer, 715 Greenfield av.
Michelis John, grocer, 1005 5th.
Michels Rev Anton F (Catholic), 22d av, cor Greenfield.
Michels Wm, grocer, 407 Becher.
Michelson Paul, grocer, 2103 Lloyd.
Michi Arthur R, grocer, 611 3d.
**MICHIGAN CENTRAL RAILROAD,** Charles A Brown Commercial Agent, 22 Mitchell Bldg.
Michigan Home Colony Co, Cephus Buttles pres, C A A McGee sec, 82 Wisconsin.
Michigan Mutual Life Ins Co, W B Marshutz mngr, 509 Wells bldg.
Michigan Salt Transportation Co, F C Reynolds genl traffic mngr, 68 W Water.
Microscopical Pork Inspection Co, Jacob N Schultz sec, 326 Grand av.
Middelschulte Wm, music tchr, 558 Jefferson.
Middlemas Archibald & Co, florists, 1019 Forest Home av.
**MIDDLESEX SECURITIES COMPANY, E** C & W G Deane Mngrs for Wisconsin, 1121 Wells Bldg, 120 Wisconsin.
Middleton Mnfg Co (W C Middleton), hats, 354-356 Broadway.
Mieding Albert E, druggist, 1701 State.
**MIELENZ ALBERT E, Asst Manager** Aetna Life Insurance Co, Hartford, Conn, 97 Wisconsin.
Mielenz L Co (Wm, Alexander, Louise and Mrs Lena Mielenz), grocers, 70 Farwell av, 2325 Lisbon and 725-729 State.
Mielhardt Charles, livery, 514 Potter.
Mielke Gusta, druggist, Milwaukee Hospital.
Mielordt Richard, saloon, 559 Washington av.
Miener Shelton, millinery, 428 Jefferson.
Mierow John, grocer, 919 6th.
Mierzwa Lawrence, saloon, 262 S Water.
Mies Martin, tailor, 784 Kinnikinnic av.
Miethke John, grocer, 830 Kinnikinnic av.
Miklisk Anton, saloon, 705 N Water.
Mikna Vincent, coal, 357 Becher.
Miksch Bros (Charles and Wenzel), carps, 624 5th.
Mikula John, ladies' tailor, 462 Jefferson.
Milbauer Joseph, saloon, 1306 Fond du Lac av.
**MILBRATH C W CO THE, C W Mil**brath Pres, E J Wagner Sec and Treas, Real Estate, Loans, Insurance, Investments, Notaries Public, Abstracts, Etc, 101-103 Free Press Bldg. Tel Main 2104. (See page 781.)
Milbrath David A, real est, 47 Cawker bldg.
Milbrath Frederick, flour, 993 Teutonia av.
Milbrath Printing Co, C W Milbrath propr, 144 Reed.
Mildefrath Albert F, grocer, 567 7th av.
Mildren John, confr, 2019 Walnut.
Milfait John, blksmith, 654 Mitchell.
Millard A F, broker, 328 E Water.
Millard Frank D, phys, 665 3d.
Millard Fred C, insurance, 20 New Insurance bldg.
**MILLARD LEE W, Principal North**western School for Stammerers, 2449 Grand av. (See page 779.)
Millen Frank & Sons (Frank, John, Leonard and Nicholas), roofers, 247 Orchard.
Millen Wm, slate and shingle roofer, 849 34th.
Miller Adam, saloon, 839 Clinton.
Miller Aggie, restaurant, 193 2d.
Miller Albert, saloon, 37 Martin.
Miller Andrew G, lawyer, 157 New Ins bldg.
Miller Bernard W, saloon, 195 Reed.
**MILLER BREWING CO, Ernest G Mil**ler Pres, Fred A Miller Sec, State and Wells, 39th to 43d. (See right bottom lines.)
**MILLER BREWING CO (South Side** Branch), Herman C Mueller Mngr, 538 7th avenue.
Miller Bros (Isaac and Morris), clothing, 213 W Water.
Miller Bros Investment Co, Robert J Miller sec, 359 3d.
Miller Charles, horseshoer, 415 Greenfield av
Miller Charles, saloon, 496 Ellen.
Miller Charles & Son (Charles and Roman), grocers, 1817 Fond du Lac av.
Miller Constance, grocer, 542 Maple.
Miller Mrs Emma, baker, 581 18th.
Miller Frank, saloon, 609 Clinton.

Geo. F. Rohn, "Everything Electrical." Dynamos and Motors, Telephones and Watchman's Clocks. MILWAUKEE.

# H. C. MILLER CO.

## Manufacturing Stationers,

**342-346 Broadway, MILWAUKEE, WIS.**

MAKE

# Binders and Holders

OF EVERY DESCRIPTION
FOR ALL PURPOSES.

### SOME OF OUR SPECIALTIES:

All kinds of Manifold Books and Blanks.

Order Sheet Systems, with complete Sets of Necessary Filing Devices.

Duplicate and Triplicate Bill and Charge Systems.

Monthly Statement Systems, Duplicate and Triplicate.

Shipping Receipt Systems.

Receiving, Shipping and Stock Records.

Revenue Books in Duplicate, for Wholesale and Retail Liquor Dealers and Rectifiers.

Letter Copying Books.

**We Carry a Complete and Up-to-Date Line of**

## OFFICE STATIONERY.

# H. C. MILLER CO.

**342, 344, 346 BROADWAY,**

**MILWAUKEE, WISCONSIN.**

# THE MILLER

## Self-Indexed Loose-Leaf Ledger

(MILLER-THORNE PATENTS)

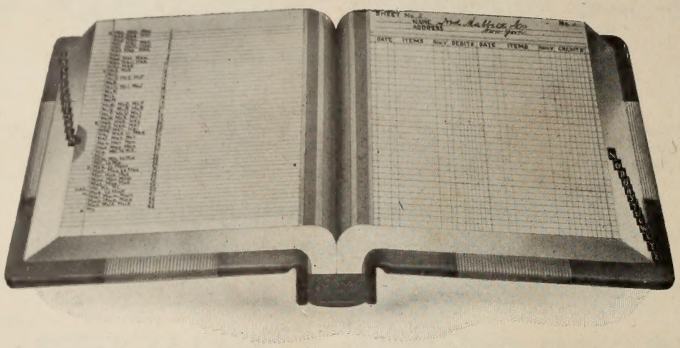

A Book that is ready indexed when it reaches you. No names to write on the index sheets. It is only necessary to give each account a leaf and section number and the work is complete.

---

SCREW LOCK, AUTOMATIC LOCK AND BOTH COMBINED.

## THE MILLER Combination Automatic Screw Lock

## LOOSE-LEAF LEDGER

**COMBINATION AUTOMATIC AND SCREW LOCK.**

Combination Lock means one that can be used as an Automatic or a Screw Lock, or both combined.

THAT'S WHAT OUR LOCK IS.

Has all the good points of a bound book combined with the advantages of the Loose-Leaf System.

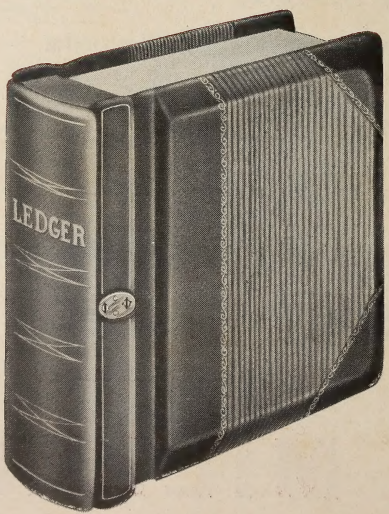


**Not the Lowest in Price** but the **Cheapest** just the same.

Perfectly Flat-Opening.

No Metal Parts Exposed to Scratch the Desk.

## H. C. MILLER CO. 342-346 Broadway, MILWAUKEE, WIS.

Write for Circular on Self-Indexed Ledger and for our Booklet on Loose-Leaf Systems, Entitled "System and Economy."

**Electrical** | Machinery for Mills and Factories. Wiring and Fixtures. Signs and Decorations for all Purposes. Telephone Systems. Power adaptations.
NORMAN S. RICHMOND & CO., Neenah and Oshkosh, Wis.



Miller-Genz Co The, E H Miller pres, F W Genz vice-pres, J H Gayhart sec, whol millinery, 348 Broadway.
Miller George C, school supplies, 242 Hanover.
**MILLER GUSTAV, Propr Wolf House,** 345-347 4th. (See page 815.)
Miller Gustav, saloon, 1023 National av.
Miller Henry F, carp, 97 Farwell av.
Miller Herman R, photogr, 359 3d.
Miller Herman S, jeweler, 486 Mitchell.
Miller Hugo V, draftsman, 419 Broadway.
**MILLER H C & CO (Henry C Miller,** Julius Bauer), Mnfrs and Proprs Miller's Removable Leaf Perpetual Ledger, Blank Books, Mnfg Stationers, Expert Accountants ,Auditors and Business Systemizers, 342-344-346 Broadway. (See left top lines and adv opposite.)
Miller H & H E (Henry and Henry E), carps, 934 Allis.
Miller John, saloon, 614 Hubbard.
Miller John, saloon, 701 State.
Miller John, saloon, 782 Kinnikinnic av.
Miller John J, confr, 457 15th.
Miller John K, ticket agt, 400 E Water.
Miller John M, teas, 419 26th.
Miller Joseph K, saloon, 1720 St Paul av.
Miller Kilmet, fish, 608 Vliet.
Miller Lawrence, carp, 982 26th.
Miller Lillian, dressmkr, 1625 Cherry.
Miller Mendel, men's furngs, 201 Reed.
Miller Michael, salon, 427 5th.
Miller Michael, saloon, 873 Sobieski.
Miller Nicholas, teas, 496 11th.
Miller, Noyes & Miller (George H Noyes, George P and B K Miller jr), lawyers, 102 Wisconsin.
Miller Oscar H, saloon, 630 Vliet.
Miller Otto, saloon, 893 21st av.
Miller Otto H, confr, 390 Brady and 841 3d.
Miller Paul, plasterer, 376 33d.
Miller Robert, saloon, 839 Clinton.
Miller Robert A, photogr, 106 Grand av.
Miller Robert J, photogr, 278 W Water.
**MILLER SAM R, Livery, Carriages for** Funerals and Weddings, 539 Market. (See p 781.)
Miller Samuel G, men's furnishings, 103 Grand av.
Miller Stephen, saloon, 398 11th av.
Miller Thomas, phys, 69 Wisconsin.
Miller Walter G, local freight agt C, M & St P Ry, 37 2d.
Miller Wilmot F, phys, 509 Masonic bldg.
Millies W J, barber, 896 Holton.
Miller & Fiechtl (Gustav Miller, Otto Fiechtl), saloon, 571-573 Mitchell.
Miller & Olsen (Gustav Miller, Charles Olsen), mnfrs' agts, 425 Milwaukee.
Millmann & Co (Albert J Millmann), contrg engnrs and mnfrs agts, 503 Matthews bldg
Millradt Charles, painter, 710 26th.
Mills Arthur, wall paper, 326 Ogden av.
Mills Novelty Co, E S Hutchins mngr, 314 Wells.
Milski Leo C, barber, 447½ Mitchell.
Milton Mrs Emily, vocal studio, 66, 69 Wisconsin.
Milwaukee Academy, Julius H Pratt prin, 171 Van Buren.
Milwaukee Art and Furniture Co, 428 State.
Milwaukee Art Novelty Co, Louis P Kramer mngr, 530 Grand av.
Milwaukee Art Specialty Co, F S Powers pres, F E Joyner vice-pres, M A Powers sec and treas, pictures and frames, 7 Clybourn.
**MILWAUKEE ART STUDENTS'** League, Alexander Mueller Director, Send for Catalogue, University Bldg, 6th Floor.
Milwaukee Art Supply Co, Z H Taylor mngr, 14, 115 Wisconsin.
Milwaukee Artificial Limb Co, George F Ehrle pres, 231 3d.
Milwaukee Auto Engine and Supply Co, Bernard Amann pres, John B McCabe sec, 706-710 Winnebago.
Milwaukee Automatic Fire Service Co, F V Moffitt mngr, 89 Michigan.
Milwaukee Auxiliary Fire Alarm Co, F V Moffitt mngr, 89 Michigan.
Milwaukee Bag Co, F P Mann pres, G Meiners sec, 206 S Water.
Milwaukee Baking Co, August Hoffmann, 219-221 9th.
**MILWAUKEE BARBERS' SUPPLY CO.** Edward A Harrington Pres, Walter F Ladwig Sec and Treas, 145 3d. (See adv in classified Barbers).
**MILWAUKEE BARREL CO, W O Faist** Pres, Julia Faist Vice-Pres, Robert Nunnemacher Sec and Treas, H H Pihl Mngr, Barrel Mnfrs, 338-350 S Water. (See adv opp classified Barrel Mnfrs.)
Milwaukee Bedding Co, Theo Schilling pres, J C Van Ess sec and treas, 292-294-296 4th.
**MILWAUKEE - BENTON HARBOR - ST.** Joseph Route, E J Watson Mngr, 96-100 Clinton.
Milwaukee Blacking Co (Jacob Schroedel, Albert Begrow), blacking mnfrs, 877 4th.
Milwaukee Blank Book Mnfg Co (George Seelman, Adolph Kesselhut), 218 3d.
Milwaukee Board of Fire Underwriters, August Rebhan pres, J O Myers sec, George E Heaney supt, Mitchell bldg.
Milwaukee Boiled Ham Co (Frederick Westfahl), 787 24½th.
**MILWAUKEE BOILER CO, Edwin Rey-**nolds Pres, W D Johnson Sec, Boiler Mnfrs, 220 Oregon. (See page 711.)
Milwaukee Brass Mnfg Co, H O Van Eweyke sec, cor Lapham and Barclay.
Milwaukee Brewers Assn, George F Gerlach pres, Hugo Altschwager sec, 326 Grand av.
Milwaukee Brewers Specialty Co, Robert W Kiewert pres, C H Grundmann sec and treas, brewers specialties, 114-116 Huron.
**MILWAUKEE BREWERY CO, Gustav** Becherer Pres and Treas, Herman Fehr Sec, cor 8th av and Clarence.
Milwaukee Brewing Academy, Alfred Lasche director, 171 2d.
Milwaukee Bridge and Iron Works, American Bridge Co, J C Mum mngr, St Paul av cor 17th.
**MILWAUKEE BRIDGE CO,** C H Starke Pres, C Trimborn Vice-Pres, 1400 34th.
Milwaukee Brokerage Co, Wm L Sherman proprietor, 84 Detroit.
**MILWAUKEE BUILDING SUPPLY CO,** Charles T Burnham Pres, F Vogt Sec, Common and Ornamental Brick, 1003 Pabst Bldg. Tel 924 Main.

WM. BAYLEY & SONS CO., { HEATING AND VENTILATING.
732-766 GREENBUSH STREET. MILWAUKEE, WIS. Steam Hot Blast Apparatus for Lumber and Leather Drying.

**Directory of the Entire Real Estate Interests** OF THE United States.
Names of all Dealers, Land Companies, Investment Companies, Brokers, Etc.
R. L. POLK & CO., Chicago, Ill.

The Students of **Green Bay Business College**
Are in Demand. They are thoroughly trained by Expert Teachers. (See opp. p. 422.)



Mining Brokers, Timber Land Agents, Mineral Lands, Investment Companies, Trust Companies, Real Estate Dealers, Addresses of all in the United States given in POLK'S REAL ESTATE DIRECTORY. R. L. POLK & CO., Chicago, Ill.

Milwaukee Caldwell Homestead Co, Peter Barth pres, Robert J Barth sec and treas, real estate, 251 Reed.

**MILWAUKEE CANDY CO, H F Schulz** Pres and Genl Mngr, Carl F Loeber Vice-Pres, W W Schwanninger Treas, Oscar J Vollert Sec, Mnfrs of "None Better," the Delicious Pop Corn and Nut Crisp and Makers of Waldorf "Chocklits," Peer of Bitter Sweets, and Whol Confrs, 192-196 E Water.

Milwaukee Casket Co, A H Spoor pres, T J Pring treas, 15th ne cor St Paul av.

Milwaukee Cedar Co, Skaug Bros proprs, 233 Becher.

**MILWAUKEE CEMENT CO, Samuel** Marshall Pres, J R Berthelet Vice-Pres, Howard Green Treas, George S Bartlett Sec, Office, Room 7 Plankinton Bldg. (See left bottom lines.)

Milwaukee Chair Co, E W Cramer pres, James J Eiff sec, 30th and Center.

Milwaukee Chess Club, 416 Goldsmith bldg.

Milwaukee Cigar Co, Christ Puttler mngr, 429-431 E Water.

**MILWAUKEE CITY DIRECTORY, A G** Wright Publisher, 19, 107 Wisconsin.

Milwaukee Claim Agency, John H Brock manager, 14 Grand.

Milwaukee Clearing House Assn, Charles F Ilsley pres, 84 Michigan.

Milwaukee Clock Co (Max and E Walter Schucht), 1509 Vliet.

Milwaukee Club, Ira B Smith pres, Charles S Ordway sec, Jefferson ne cor Wisconsin

**MILWAUKEE COAL CO, Percy Braman** Pres, E E Braman Vice-Pres, L R Worden Sec and Treas, Offices 277 3d and 972 Kinnikinnic av.

Milwaukee Coffee Roasting Co, E W Parker propr, 151 Clinton.

**MILWAUKEE COKE & GAS COMPANY,** Ferdinand Schlesinger Pres, Charles Ray 1st Vice-Pres, H J Schlesinger 2d Vice-Pres and Asst Treas, F E Woodbury Genl Mngr, Wilmot Saeger Sec, Office 21-26 University Bldg, Ovens and Yards foot of Greenfield av. (See left bottom lines and opp classified Coke Mnfrs.)

Milwaukee Cold Storage Co, J A Hill pres, H S Paull sec, 50-62 Reed.

Milwaukee Collection Co, 204 Grand.

Milwaukee College of Engineering, Wm C Sieker director, 825 Wells.

**MILWAUKEE COMMERCIAL IMPORT-** ing Co, Arthur Koenig Pres, H A Koenig Sec and Treas, Cork Importers, 317 Germania Bldg.

**MILWAUKEE CONCRETE AND SUPPLY** Co, J S Sanborn Pres, F W Ehlert Vice-Pres, S D Austin Sec and Treas, Mnfrs of Concrete Building Blocks, Cement Stucco, Lath, Wall Ties, Sewer Pipe, Plastering Hair, Sand, Brick, Lime, Fire Clay, Fire Brick, Flue Lining, Yard 815 Canal w of 1st av, Office 414 Matthews Bldg cor Grand av and 3d. Phone Main 367.

Milwaukee Concrete Block Co, Clarence G Smeaton mngr, 915½ N Water.

Milwaukee Cooking School, Mary Lamson Clarke supt, 458 Milwaukee.

Milwaukee Corrugating Co, Louis Kuehn pres and treas, mnfrs sheet metal roofing and siding, cor S Bay and Aldrich.

Milwaukee County Abstract Co, Edward P Hackett pres, August Richter sec, 90 Mason.

Milwaukee County Hospital, Dr E C Grosskopf supt, Wauwatosa.

Milwaukee Credit Co, L A Wagner mngr, loans, 204 Grand av.

Milwaukee Crushed Stone Co, George A West pres, A L Story sec and treas, 204 Grand av.

Milwaukee Curling Rink, 159 Warren av.

Milwaukee Cycle Supply Co (Albert A Mueller, Fred J Huennekens), 134 2d.

**MILWAUKEE DAILY NEWS, News** Publishing Co Publrs, 219 W Water.

Milwaukee Deaconess' Home, 186 Biddle.

Milwaukee Dental Laboratory (C C Winkle), 111 Mason.

Milwaukee Dental Supply Co, W F Saunders sec and treas, 52, 121 Wisconsin.

Milwaukee Downer College, Ellen C Sabin pres, Wm W Wright sec, Downer av cor Hartford.

Milwaukee Dry Dock Co, A M Joys pres, F W Smith sec, treas and mngr, ft Mineral.

**MILWAUKEE DUSTLESS BRUSH CO, J** P Wiens Pres and Treas, F S Hunt Sec, Mnfrs of Dustless Brushes, 122-124 Sycamore. (See page 783.)

Milwaukee Electric Co, Walter Cary pres, Thomas G Whaling sec, 58th and Greenfield.

Milwaukee Electric Light Bath Institute (Mrs Sophie Meese), 584 7th.

**MILWAUKEE ELECTRIC RAILWAY** and Light Co The, John J Beggs Pres and Genl Mngr, Wm Nelson Cromwell (New York) 1st Vice-Pres, C W Wetmore New York) Treas, George E Sheldon (New York) Sec, 451 Broadway.

Milwaukee Elevator Co, A K Taylor mngr, Mitchell bldg.

Milwaukee Embroidery Co (F E Ginskel), 127 Michigan.

Milwaukee Enameling and Electro-Plating Co, John F Reitzner propr, 406 6th.

Milwaukee Express Line, W J Waddick manager, 127 3d.

**MILWAUKEE FALLS LIME CO, August** C Tews Pres, Edward Mueller Sec, Henry W Tews Treas, Lime Mnfrs, Kiln and Works Grafton, Wis, Office Humboldt av and Commerce.

Milwaukee File Works (F W Westfahl, D Homeyer), 31st and Cherry.

Milwaukee Florida Orange Co, J W Skinner pres, 33 New Ins bldg.

Milwaukee Foundry Supply Co (Hugh J Harrigan), 258 Lake.

**MILWAUKEE FREE PRESS (Daily,** Sunday and Weekly Editions), Milwaukee Free Press Co Publrs, J J Harvey Mngr, Free Press Bldg, cor Broadway and Wisconsin.

**MILWAUKEE FREE PRESS COMPANY** (Incorporated; Capital $150,000), Theodore Kronshage Pres, H P Myrick Vice-Pres, H S Greene Sec, Publrs Milwaukee Free Press, Free Press Bldg, cor Broadway and Wisconsin.

Milwaukee Fruit Jar Opener and Holder Co, 204 Grand.

Milwaukee Garment Mnfg Co, Morris Primakow pres, 2453 Lisbon.

**MACHINERY NEW AND USED** ENGINES, BOILERS and PUMPS, WOOD and IRON WORKING TOOLS.
Wisconsin Machinery & Manufacturing Co., Milwaukee, Wis.

BLUE ROCK NATURAL LITHIA WATER The Most Beneficial of Table Waters.
ROCK COUNTY MINERAL WATER COMPANY, JANESVILLE, WIS.



Milwaukee Gas Light Co, Emerson McMillan pres, Ewald Haase sec, 182 Wisconsin.
Milwaukee Gas Stove Co, W J Turner pres, W J Fairbairn sec, 139 Burrell.
**MILWAUKEE GRANITE CO, Eugene** Wuesthoff Pres, H B Munson Vice-Pres, S E Abrams Sec, W H Upmeyer Treas, Charles J Dixon General Mngr, Quarries Neshkoro, Wis, Office 106 Grand av.
Milwaukee Green Trading Stamp Co, Sperry & Hutchinson Co proprs, 226 Grand.
Milwaukee Gunning System, adv signs, 376 E Water.
Milwaukee Gymnasium, Leonhard Banickel mngr, 428 Grand av.
Milwaukee Harness Machinery Co, Harry Hart pres, F H Hagerman sec-treas, 1487 3d.
Milwaukee Hat Manufacturing Co, John Stegbauer propr, 322 Wells.
Milwaukee Hay Tool Co, Wm Gutenkunst pres and treas, cor 24th and Layton avs.
Milwaukee Health Dept Hospital, 102-104 7th.
**MILWAUKEE HEROLD, German Daily,** Weekly and Semi--Weekly Newspaper, The Herold Co Publrs, 431-435 Broadway.
Milwaukee Home for the Friendless, 378 Van Buren.
Milwaukee House of Mercy, 483 35th.
Milwaukee Hospital, Cedar and 22d.
**MILWAUKEE HOUSE, Julius Witter**sheim Propr, 521-523 3d . (See page 781.)
Milwaukee Incandescent Light Co, Joseph A Kohn mngr, gas mantles, 346 Bdway.
Milwaukee Indiana Oil Co, A F John treas, 120 Wisconsin.
Milwaukee Industrial Exposition Assn, bet 5th and 6th, Cedar and State.
Milwaukee Infants' Home, Nan Dinneen supt, Prospect av nr Bradford.
Milwaukee Investment Co, J M Pereles sec, 472 City Hall sq.
**MILWAUKEE IRON AND WIRE WKS,** Charles Ast Propr, Iron and Wire Work, 604 1st av. (See page 745.)
**MILWAUKEE JOURNAL THE, The** Journal Company Publrs, cor Michigan and Milwaukee.
Milwaukee Lace Paper Co, S A Wood sec, 285-7-9 S Water.
Milwaukee Land Co, Burton Hanson pres, E W Adams sec, 37 Mitchell bldg.
Milwaukee Laundry Supply Co, 297 E Water.
Milwaukee Law Library, G W Peckman librarian, cor Grand av and 8th.
Milwaukee Law School, Thomas T Churchill sec, 1306 Pabst bldg.
**MILWAUKEE LEATHER BELTING CO,** E W Sikes Mngr, Leather and Rubber Belting, Packing and Hose, 122 W Water. (See adv opp classified Belting.)
Milwaukee Linen Supply Co, 89-90 Cawker bldg.
**MILWAUKEE LINSEED OIL WORKS,** Wm Goodrich & Co Proprs, Raw and Boiled Linseed Oil and Oil Cake and Meal, cor Barclay and Florida.
Milwaukee Liquid Carbonic Acid Co (Fritz Haag), 2205 Cherry.
Milwaukee Lithographing Co, Fred Brosius pres, J Arthur Davis mngr, 217 3d.
Milwaukee Loan Co, F J Biederman mngr, 211 Grand av.
**MILWAUKEE LUMBER CO, Charles A** Miller Pres, John Eller Sec, 1st av ft of 6th St Bridge, Branch 30th and Lisbon av.
**MILWAUKEE MACHINERY CO (W D** and R B Mann), Mnfrs Gasoline and Gas Engines, 3015 Walnut.
Milwaukee Malleable and Grey Iron Wks, Wm Gutenkunst pres, C A Gutenkunst sec, cor 24th and Layton avs.
**MILWAUKEE MALTING CO, Anton** Asmuth Pres, G J Zimmerman Vice-Pres, B P Fink Sec, Joseph Stolz Supt, South Bay and Reynolds.
Milwaukee Maternity Hospital Assn, 141 Wisconsin.
Milwaukee Meat Co, Max Koslowsky pres, 391 5th.
**MILWAUKEE MEDICAL COLLEGE,** Medical, Dental, Pharmaceutical and Pre Medical Departments, W H Earles Pres, W B Hill Sec, Send for Catalogue, cor 9th and Wells.
Milwaukee Medical Society, Dr Leopold Schiller pres, 322 Goldsmith bldg.
Milwaukee Metal Working Co, A N Blanchard sec, H Winkenwerder mngr, 507 Montgomery bldg.
Milwaukee Metallic Mnfg Co, Charles T Burnham pres, John G Burnham sec, J Q Burnham treas, 1002 Pabst bldg.
Milwaukee Mexican Coffee Co, Albert von Hoffman pres, E A Conway sec-treas, 120 Wisconsin.
Milwaukee Mexico Mining Co, E T Leclair pres, 717 Pabst bldg.
**MILWAUKEE MIRROR AND ART** Glass Works, August F Mueller Sec and Mngr, Importers and Manufacturers of French Mirror Plates, Artistic Stained and Mosaic Glass, Etc, 203-205-207 Broadway. (See page 781.)
Milwaukee Modern Tool Co, F H Hagerman pres, Herbert Atherton sec-treas, 1487-1489 3d.
**MILWAUKEE MONUMENT CO, Otto** Rathman Pres and Treas, Conrad Roder Vice-Pres, August Kringel Sec, Main Office and Salesroom 18th and Forest Home avs, Factory 15th and Russell avs.
Milwaukee Motor Co, Edgar E Warner pres, A W Warner sec, 128 Ferry.
Milwaukee Music Co, 547 3d.
Milwaukee Music Publishing Co (Charles F Brussat & Co), 69 Wisconsin.
Milwaukee Mutual Loan and Building Assn, John J Maher sec, 203 Germania bldg.
Milwaukee Mutual Mining Co, C J Billerbeck sec, 517 Germania bldg.
Milwaukee National Bank, George F Strohmeyer pres, Wm F Filter cashr, Michigan n e cor E Water.
Milwaukee Net Co (Adolph Wahra, Christian Anstedt), leather findings, 416-418 4th.
Milwaukee Newspaper Union, Milwaukee n e cor Michigan.

Abstracter NED WITHERS, REAL ESTATE "The Rookery," ASHLAND, WIS. BOX 176. Statements of Taxes Furnished.

Robt. B. Clark Buyer and Shipper Grain, Hay, Seeds
CHIPPEWA FALLS, WIS. Write for Prices.

# FOR WILD LANDS IN WISCONSIN

**Write A. C. UECKE, CUMBERLAND, WIS.** (See p. 12.)





**C. COLNIK MNF'G CO.,** Manufacturers of Architectural Ornamental Iron Work, Brass and Bronze Goods. Received Six Medals at World's Fair for Artistic Metal Goods. 221-225 EIGHTH ST., MILWAUKEE, WIS.


**MILWAUKEE NORTH SIDE SANITARium**, Dr Dominic P Thill Mngr, 1101-1107 North av. (See page 831.)

**MILWAUKEE NOVELTY DYE WORKS,** Aug Oesterreich Pres, A Klapinski Vice-Pres, Wm Oesterreich Sec, 146-148 Michigan, 369-373 Jefferson. (See page 731.)

Milwaukee Nursing Milk Establishment, Friedrich & Co, proprs, 501 North av.

Milwaukee Oil and Specialty Co, A W Bublitz pres, O J Bublitz sec, 155-157 Reed.

Milwaukee Optical Mnfg Co, J M Webster sec and treas, mnfg opticians, 541 Wells bldg.

**MILWAUKEE ORNAMENTAL CARVING** Co (Charles Kuehns, Otto H Papke), Ornamental Stucco Work, Wood Carving, Etc, 423 Poplar. (See adv in classified Architects.)

**MILWAUKEE ORNAMENTAL METALlic** Mnfg Co, C Reichl Mngr, Brass, Bronze and Aluminum Castings, Automobile, Motor Cycle and Engine Castings a Specialty, 316 Lake. (See page 783.)

Milwaukee Packing Co (L Boehme & Son), 139 3d.

**MILWAUKEE PAINT AND VARNISH** Co, August Kieckhefer Pres, Edward F Mertz Vice-Pres, Albion F Wixson Sec and Treas, Wholesale Paints, Oils, Glass, Varnishes and Painters' Supplies, 191-193 3d.

Milwaukee Paper Dampening Machine Co, Chas Lindemann pres, C W Milbrath sec-treas, 405 Broadway.

Milwaukee Papier Mache Works, F C A Richardson pres, M H Riddell sec, 60 3d.

Milwaukee Parlor Frame Co (A F Abraham, R Stich, E Affeldt, A Henke), 873 Clinton.

**MILWAUKEE PATTERN WORKS THE** (E Seidel, A Drolshagen, O Seidel Jr), Pattern and Model Makers, 503-505 Cedar. Tel Main 1899. (See adv in classified Patternmakers.)

Milwaukee Philadelphia Investment Co, E P Hackett pres, S H Hoff sec, 77 Michigan.

**MILWAUKEE PHOTO MATERIALS CO,** John B Bangs Pres, Will L Wolff Vice-Pres, George E Bendinger sec and treas, Photographic Supplies, 427 Milwaukee.

Milwaukee Piano Repairing Co (James C Arthur, Albert F Mueller, William A Elfers), 415 E Water.

Milwaukee Platteville Lead and Zinc Mining Co, Henry Radtke pres, C A Sidler sec, 405 Broadway.

Milwaukee Post Office, Station A, Frank Grahame supt, 316 Reed.

Milwaukee Premium Co, The, Novelty Mnfrs, 237 Oregon.

Milwaukee Press Clipping Bureau, George M Bates, mngr, 120 Wisconsin.

Milwaukee Pretzel Co (Joseph A Byers, Joseph H Maurer), 637½ E Water.

Milwaukee Printers' Roller Co (Charles S Utz, Wallace P Allen) 191 5th.

Milwaukee Printing Co. (Max Hugo, Wm Heller), 313-315 Prairie.

Milwaukee Produce and Fruit Exchange, O G Bryant pres, 269 Broadway.

**MILWAUKEE PRODUCE CO, Herman** Reel Pres, Seeds, Peas, Beans, Ginseng and Furs, 123-125-127 W Water.

Milwaukee Protection Assn, F J Sullivan sec-treas, 69 Wisconsin.

Milwaukee Protestant Home for the Aged, Mrs. Isabelle Tallman, matron, cor Downer and Bradford.

Milwaukee Protestant Orphan Asylum, Mrs Charles H Watson pres, Mrs. John S Batchelor sec, E North av, cor Prospect av.

**MILWAUKEE PUBLIC LIBRARY, Geo** W Peckham Librarian, Milwaukee Library and Museum bldg, Grand ave, bet 8th and 9th.

Milwaukee Public Museum, H L Ward custodian, Grand av.

**MILWAUKEE RAPID ADDRESSING CO,** H W Bistorius Mngr, 344 6th.

Milwaukee Rescue Mission, A M Sanford supt, restaurant, 218-220 Wells.

Milwaukee Real Estate Board, Edward Porth sec, 237 W Water.

Milwaukee Realty Co, A D Agnew sec, 1203 Pabst bldg.

Milwaukee Realty and Bldg Co, 204 Grand.

Milwaukee Refrigerator Transit Co, Thomas F Howe mngr, 1206 Pabst bldg.

Milwaukee Retail Grocers' Assn, H W Schwab pres, M Slattery sec, 328 E Water.

Milwaukee Rubber Works Co, Charles T Burnham pres, George E Burnham sec-treas, office and works Cudahy.

Milwaukee Sand and Gravel Co, Charles B Roberts pres, James T Bannen sec, 779 N Water.

Milwaukee Sanitarium, Dr Richard Dewey supt, Wauwatosa.

Milwaukee Savings Bank, J L Torney pres, J H Koenig sec, F C Kretz treas and cashr, 333 3rd.

**MILWAUKEE SAW WORKS, C A Violet** Propr, Saw Mnfrs, 283 4th. (See page 815.)

**MILWAUKEE SENTINEL THE, Sentinel** Co Publishers, 91-93 Mason.

Milwaukee Sewer Pipe and Supply Co, H C Apel pres, L H Plum sec, 123 Sycamore.

**MILWAUKEE SIDEWALK CO, S D Aus**tin Pres and Treas, H A Schlick V Pres and Sec, Successors to C A Berthelet, Contractors for Portland Cement Sidewalks, Engine Beds, Copings, Lawn Walks, Driveways, Curbs and Gutters, Cellar Floors, Steps, Concrete Footings, Cariage Blocks, Hitching Posts, Vaulted Walks and Anything Figured in the Line of Cement Work. We Use Fine Crushed Granite and Crushed Stone Combined with Best Brands of Portland Cement, 414 Matthews Bldg, cor 3rd and Grand av, Phone 367.

Milwaukee Shoe Repairing Co (Charles Benoit), 170 2d.

**MILWAUKEE SIGN WORKS (F Ellis** Reed), 124 2d. Brazell Blk. (See opp Classified Sign Writers.)

Milwaukee Skylight Works, Joseph L Cox propr, 138 6th.

**MILWAUKEE SOCIAL DEMOCRATIC** Publishing Co, E H Thomas Pres, Victor L Berger Vice-Pres, Edmund T Melms Sec and Treas, Publrs Social-Democrat Herald and The Vanguard, 344 6th. (See page 703).

Milwaukee Southern Railway Co, Earl Parcells sec, S E Hall treas, 97 Wisconsin.

**MILWAUKEE SPECIALTY AND MNFG** Co (Wm M Quirk), Mnfrs of Disinfectants and Milwaukee Grain Cleaner, Self-Acting and Self-Cleaning, 702 Kinnikinnic avenue.


**G. D. JONES LAND CO.,** WAUSAU, WIS. (See page 9)

**BUY AND SELL Timber and Farming Lands.**

# Milwaukee North Side Sanitarium

Corner North Avenue and Eleventh Street.

## Scientific Massage, Electricity, Treatments and Care.

The Institute is equipped with all appliances requisite to meet the demands of the present time.

### HOSPITAL.

Comfortably furnished rooms for patients. Special Directions for Dietary regulations.

### DISEASES.

**For Curable Diseases, Most Successful and Rapid Cures.**

**Rheumatism,** Inflammatory; Acute and Chronic Sciatica, Gout; Bronchitis, Acute and Chronic; Asthma, Paralysis, Corpulency, Scrofula, Nervous Diseases, Diabetes Mellitus.

Female Diseases treated with greatest success. Irregular Menstruation, Leucorrhea, Sinking of the Womb, Pain after confinement, etc.

Anæmia, Diseases of the Lungs, Heart, Kidneys, Stomach, Pancreas, Intestines and Skin.

All Communications Promptly Answered. Address

**DR. D. P. THILL, Milwaukee North Side Sanitarium,**

**Corner NORTH AVE. and ELEVENTH ST., MILWAUKEE, WIS.**

YOU SEE IT WRITE. IT WRITES IN SIGHT.

# THE OLIVER TYPEWRITER.

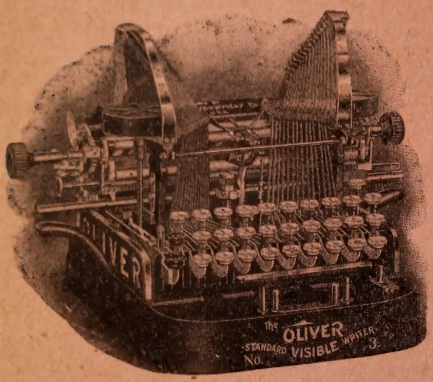


**VISIBLE.**

Highest Speed.
Greatest Ease.
Best Work.

Simple, Light.
Durable, Rapid.

Sells on Merit.
A Railroad Typewriter

It Writes Right.
It Writes in Sight.

**VISIBLE.**

Least Parts.
Best Alignment.
Heaviest Manifolder.

Smallest Keyboard.
Built to Stand Abuse.

Don't use an out of date Machine on a worn-out reputation.

**INVESTIGATE.**

Illustrated Catalogue Free on Application.

## THE STANDARD VISIBLE WRITER.

It is displacing old style machines everywhere, and holds first place in the estimation of the majority of leading representative business and professional men.

**WRITE FOR CATALOGUE.** **SEE OUR No. 3; MANY IMPROVEMENTS.**

OFFICE AND TYPEWRITER DESKS, STANDING DESKS,
CHAIRS, FILING SYSTEMS (Sectional),
CARD SYSTEMS, OFFICE FIXTURES AND SUPPLIES.

# WM. C. KREUL CO.,

**TELEPHONE MAIN 486.**

432-434-436 Broadway, Cor, Mason Sts.,

The Oliver Typewriter. **MILWAUKEE, WIS.**

## ALL MAKES OF TYPEWRITERS.

**Largest Repair Shop in the State, Supplies for all Machines.** | **Repaired and Rebuilt. Sold and Rented.**

**We have the only plant in Wisconsin equipped for rebuilding and Repairing all Makes of Typewriters.**

Write for booklet containing samples of writing, description and prices of second-hand and rebuilt typewriters. We can furnish you a **GOOD TYPEWRITER** at a marvelously low price. We send the machine to you for examination if you pay the EXPRESS CHARGES. Write to-day and get our prices.

**Sole Agents for NEOSTYLE Duplicating Machines for Milwaukee.**

## Milwaukee Typewriter Inspection Co.,

Cor. Broadway and Mason Streets, MILWAUKEE, WIS.

LONG DISTANCE TELEPHONE 486 MAIN.

# FERROFIX BRAZING CO.

**251 LAKE ST. Milwaukee, Wis. (See page 3.)**




Milwaukee Spoke and Bending Co (Suelflohn & Seefeld), Greves and 26th.
Milwaukee Spring Ice Co (Theodore Zillmer, August Zentner), 1342 Fond du Lac avenue.
Milwaukee Stamp and Sign Works (Charles F Alcott), 124 2d.
**MILWAUKEE STAMPING CO THE,** August Petrie Pres and Mngr, Mnfrs Trunk Hardware, and Hardware Specialties, Brass, Copper and Nickel Plating, Oxidizing and Japanning, Etc., 233-235 Oregon. (See page 705.)
Milwaukee Steel Foundry Co, J G Shaw pres, W T Maynard sec, C F Maynard treas, S Water and Virginia.
Milwaukee Stone Co (Christian Sarnow), 3308 Vliet.
Milwaukee Stove and Foundry Co, Albert Speich pres, Jesse C Bradley sec-treas, 130 W Water.
**MILWAUKEE STOVE AND HEATER** Co, Willard G Powell Pres, R P Breese Vice Pres, W J Breese Sec and Treas, Furnaces, 100 W Water.
Milwaukee Supply Co, R Bernard mngr, tailors, 4th fl Sentinel bldg.
Milwaukee Suspender Mnfg Co (Max Brill), 616-618 E Water.
Milwaukee Table Co (C H John), 28 Juneau
Milwaukee Tack Co, L Kreielsheimer pres, A Kreielsheimer sec and treas, Wahl cor 27th.
Milwaukee Talking Machine Co, H A Sandels propr, 411 Grand.
Milwaukee Tallow and Grease Co (Otto Maerchow), Vogel's Island.
Milwaukee Tanning and Clothing Co (Wm Kootz, Charles Knoernschild), 184-192 Hanover.
Milwaukee Tea Co (Tjeerd Obma), 1701 Walnut.
**MILWAUKEE TELEGRAPH SCHOOL,** R J Coard Mngr, 406-408 Germania Bldg.
Milwaukee Testing Laboratory (Edward E Barbier), 164-166 Reed.
Milwaukee Times, Towell Bros publrs, 349-351 Grove.
Milwaukee Title Co, Edward P Vilas pres, Fred C Twaits sec, Johnson Ogden mngr, 97 Wisconsin.
Milwaukee Tool Co (O F Ewert, A J Machek, John Haas), 839 Teutonia.
Milwaukee Trading Assn, Benedict Trading Co proprs, D F Hackett mngr, 258 W Water.
Milwaukee Trading Co, Anna S Dennis pres, dress goods, 155 Mason.
Milwaukee Transfer and Storage Co, E J Lindsay jr mngr, 70 Reed.
Milwaukee Tripod and Aquarium Co, Wm C Evans mngr, 448 11th.
Milwaukee Trust Co The, J H Van Dyke jr pres, Robert Camp Sec, 82 Wisconsin and 404 E Water.
Milwaukee Tug Boat Line (Christopher H and est Conrad Starke, Wm H Meyer), 98 Ferry.
**MILWAUKEE TYPEWRITER INSPEC**tion Co, Wm C Kreul Proprietor, 434-436 Broadway. (See page 832.)
Milwaukee University School, Otto Deitrich, Ph D, prin, 730 Grand av.
Milwaukee Valve Co, T J Neacy pres, Wm J Janssen vice-pres, F W Mason sec and treas, 871 Robinson av.
Milwaukee Varnish Co (Henry P Mollerus jr), 225 Washington.
Milwaukee Vending Co (H J Ziegelmaier, E H Funke), slot machines, 13 Martin.
Milwaukee Vinegar Co, Adolph L Wirth manager, 456 Virginia.
Milwaukee Wagon Iron Works, Shadbolt & Boyd Iron Co proprs, 1919 St Paul av.
Milwaukee-Waukesha Brewing Co, Charles Manegold jr pres, August S Lindemann sec and treas, 190 Florida.
Milwaukee West End Land Co, A B Myers sec, 135 Grand.
Milwaukee Western Fuel Co, Edward A Uhrig pres, C W Moody vice-pres and sec, coal and wood, W Water and Grand av and 812 Kinnikinnic av.
Milwaukee Western Malt Co, Albert Zinn pres, Henry Manegold vice-pres, Walter A Zinn sec and treas, 264 S Water.
Milwaukee Whist Club, 418 Goldsmith bldg.
Milwaukee Wood Preserving Co, 806 3d.
Milwaukee Worsted Cloth Co, Wm H Meyer pres, H J Millmann sec and treas, 3033 Galena.
Milwaukee Woven Wire Works, O Q Lewis sec, 645 Canal.
Milwaukee and Arizona Prospecting and Mining Co, C W Milbrath pres, Fred Tschientschy sec, 405 Broadway.
Milwaukee and Michigan Line, A C Bowman agt, 91 Michigan.
Milwaukee and Michigan Transportation Co, F W Sivyer pres, M J Brew sec, O H Schomberg treas and mngr, 204 Grand.
Milwaukee and Wauwatosa Land Co, J W Bingnam sec, 135 Grand.
Milwaukee and West Virginia Oil Co, H S Green sec, 120 Wisconsin.
Milzer Bros (Charles and Frederick), dry goods, 186 Ogden av.
Milzer Charles H, dry gds, 128 Huron.
Milzer & Horder (Charles Milzer, Walter Horder), dry gds, 111 28th.
Mims George W, barber, 227 4th.
Minahan Ellen L, dermatologist, 82 Wisconsin.
Minder Henry, jeweler, 767 Teutonia av.
Mineral Spring Heights Co, Jacob Kaufer sec, 376 Broadway.
**MINN BILLIARD COMPANY THE (Ber**nard Minn), Mnfrs of Billiard and Pool Tables of Standard Grades, Billiard Material of Every Description, Builders of Bowling Alleys, Office and Salesroom 215 2d, Factory 24th and Hopkins.
Minnoia V, fruits, 217 Wisconsin.
Minty Louis W, lawyer, 302 Germania bldg.
Mios Otto, baker, 974 Booth.
Miracle Arthur E, barber, 854 Franklin.
Mirgeler Frank, painter, 2915 Clybourn.
Mirgeler & Haacke (Jacob Mirgeler, Wm Haacke), grocers, 420-422 6th av.
Mirsky Benjamin, dry gds, 570 Mitchell.
Mirsky Israel M, dry gds, 966 Kinnikinnic avenue.
Misch John, confr, 537 Jefferson.
Mischke Charles, saloon, 2201 Elm.
Mischnick August, blksmith, 1122 Louis.
Mishink Hannah, dressmkr, 2220 Fond du Lac av.
Mishoff Ivan D, phys, 413 Goldsmith bldg.
**MITCHELL ANDREW S, Chemist and** Assayer, 220 Greenbush. (See adv opp classified Assayers.)
Mitchell Harmon L, loan agt, 45 New Ins bldg.


**The Mutual Benefit Life Insurance Co.** Ambitious men of character and energy wanted to represent the company in Western Wisconsin. Address JAMES D. PRINGLE, Gen'l Agent, Room 5 Marston Block, MADISON, WIS.

**The Eau Claire Business College**
EAU CLAIRE, WIS.

We Guarantee a Thorough Business Education.

Metal Stamping
Electroplating
STAMPING AND TOOL CO.
LA CROSSE, WIS.

THE UNION CENTRAL Life Insurance Co., Cincinnati, Ohio
ORGANIZED 1867.
Assets, $43,891,738.40
Good Reliable Agents Wanted.
M. D. FETHERS, Gen'l Agent, Southern Wis.
MADISON, WIS.
(See Page 7.)



Mitchell John A, masseur, 326 Grand.
Mitchell Joseph M, confr, 312 Sycamore.
Mitchell Thomas L, com mer, 60 Chamber of Commerce.
Mitchell & Baum (Joseph Mitchell, Peter Baum), meat market, 1904 State.
Mitchels Theodore J, mdse broker, 280 E Water.
Mittag Paul, livery, 135 2d.
Mittelstaedt Reinhard, baker, 1910 Walnut.
Mitterhausen Alfonso, draftsman, 82 Wis.
Mitzenheim Theodore, grocer, 502 National avenue.
Mlakr John, saloon, 278 Grove.
Mock B Sons Livery Co, Benjamin Mock pres and treas, Leopold Mock sec, ft Mason.
Mock C Livery Co (Charles Mock), 558 Jackson.
Mock Fernando C, phys, 230 Grand av.
Model Building, Loan and Investment Assn, Wells bldg.
Model Hat Co, Joseph C Vogt mngr, 230 W Water.
Model Laundry Co, Nellie B Cuddeback mngr, 434 Jefferson.
**MODERN BROTHERHOOD OF AMERica**, Frank Lighthouse State Manager, 309 Matthews Bldg. (See page 783.)
Modern Supply Co (Walter F Seefeld), mnfr pop corn, 283-5 Broadway.
Modern Tailoring Co (Louis Lavitsky), 619 Grand.
Modler Oscar F, grocer, 821 9th.
**MOE & HANSEN (Ernst S Moe, Otto** R Hansen), Lawyers, 63-64 Sentinel Bldg.
Moeckli Rev Frederick, 1029 19th.
**MOEDINGER CHARLES, Choice Meats** and Poultry, 540 Lapham.
Moehn John N, gas mach, 887 35th.
Moehn Nicholas J, saloon, 2230 Walnut.
Moehrig Henry F, cigar mnfr, 340 Scott.
Moeller Adolph, phys, 2713 Lisbon.
Moeller August C, lawyer, 39 Mitchell bldg.
Moeller A Ferdinand, jeweler, 416 Walnut.
Moeller John, phys, 792 3d.
Moeller M & D (Minnie and Dora), millinery, 1610 Vliet.
Mohns Paul, wall paper, 593 3d.
Mohr Bros (Theodore and E L), saloon, 230 Grove.
Mohr Fred, saloon, 2629 Walnut.
Mohr Fred A, mngr Western Union Telegraph Co, 89 Michigan.
Mohr-Holstein Commission Co, Oscar Mohr mngr, grain, 29 Chamber of Commerce.
Mojkowski Lucian, saloon, 980 Dousman.
Mokros Richard F, bicycles, 1429 Fond du Lac av.
Mole John, grocer, 476 Reed.
Moline Elevator Co, Kron & Hamilton Wis representatives, 193-195 E Water.
Moline Plow Co, J O Kennedy agt, 70-76 Reed.
Molitor Mary, paper box mnfr, 319 Lake.
Moll Fred H, shoes, 1041 Muskego av.
Moller John A, architect, 1012 Mineral.
Mollerus Jacob M, mdse broker, 281 E Water.
Mollinger Simon M, phys, 451 11th av.
Molloy Henry, confr, 387 Oakland av.
Molt John, baker, 895 Muskego av.
Molt Martin, baker, 488 Mitchell.
Monagan Thomas J, artist, 27-28, 14 Wells.
Monahan Olive F, dressmkr, 119 Wisconsin
**MONARCH FOLDING BOX CO (Inc), H** W Brewer Pres, G W Young Sec, C J Wyman Treas, Folding Paper Boxes, 185 2d. (See left side lines and page 785.)
Monarch Mnfg Co, Jonas Cohen pres, Paul Zabel sec, mnfrs covert clothing, 258 Broadway.
Monarch Stone Co, J W Bingham sec, 204 Grand.
**MONARCH VISIBLE TYPEWRITER, E** D Haven General Agent for Wisconsin and Northern Michigan, 460 E Water. Phone Main 277.
**MONDAY A J, Carriage and Automobile Painting**, Enameling and Japanning of All Kinds, 321 4th. (See page 783.)
Monday Joseph A, painter, 404 13th.
Monday-Gerlach Co (Peter C Monday, August Gerlach), teas, 1344 Fond du Lac avenue.
Monday John H, barber, 2203 Wells.
**MONDSCHEIN S A PIANO CO, Wholesale** and Retail Dealers in Pianos, Organs and Self-Playing Pianos, n e cor Broadway and Mason.
Money Joseph, wireworker, 210 Wells.
**MONON ROUTE, R B Robertson Con**tracting Freight Agent, 33 Chamber of Commerce.
Monroe Bros (Edward and James), restr, 194 3d.
Monroe Charles E, lawyer, 714 Goldsmith bldg.
Monroe Winnifred, baker, 95 Farwell av.
Monsler Paul, meats, 804 Lloyd.
Monsted A & Co (August and Niels Monsted), roofers and asphalt pavers, 507 Pabst bldg.
Montelatici Ferruccio L, wood carver, 1314 State.
Montwid V & Son (Victor and Joseph), overall mnfrs, 612 E Water.
Moore Charles, saloon, 423 Reed.
Moore Rev Herbert M (Presby), 930 Winchester.
Moore Michael H, florist, 41½ Grove.
Moore Peter N, artist, 26 34th.
Mootz Fred, barber, 41 Grove.
Mora Studio, B F Klein mngr, photographers, 315 Grand av.
Moratz Mrs Margaret, dressmkr, 2121 Wright.
Morawetz Co, Alfred Morawetz pres, jRichard J Morawetz sec and treas, whol hats, 343 Broadway.
Morden Thomas M, grocer, 538 11th av.
Morello Sebastian, barber, 153 Huron.
Morgan Mrs Francis, saloon, 533 E Water.
Morgan Frederick L, dentist, 121 Wisconsin.
Morgan George W, real est, 411 Pabst bldg.
Morgan Land Co, John Graf pres, Wm J Morgan sec, 611 Pabst bldg.
Morgan M & Co (Mary Morgan, Elizabeth Graeme), milliners, 513 Grand av.
Morgan Wm J, real est, 411 Pabst bldg.
Morgenroth Charles R, dentist, 1101 Vliet.
Morgenroth Frank C, saloon, 210 W Water.
Moritz Alfred P, saloon, 273 E Water.

CEMENT { Milwaukee Cement Co., 7 Plankinton Bldg., Milwaukee, Wis.

**J. CHRIS. HEINRICH,** Consulting Mechanical Engineer
FUEL ECONOMY.
ENGINE AND BOILER TESTS A SPECIALTY.
(See Page 4.) 921 GARFIELD AVENUE, MILWAUKEE, WIS.



Moritz Bros & Winter (Adolph and Leo Moritz, Sigmund Winter), clothing, 329 3d.
Moritz Louise, millinery, 296 W Water.
Moritz L & Son (Ludwig and Theodore Moritz), masons, 1028 23d.
Morpin John J, saloon, 703 Oakland.
Morris Harry C, dentist, 310½ W Water.
Morris Hyman, dry goods, 25 Center.
Morris John J, grocer, 965 Kinnikinnic av.
Morris John O, plasterer, 239 Wisconsin.
Morris Wm H, lawyer, 155 New Ins bldg.
Morrissey John, saloon, 2904 Grove.
Morrison Jennie C, dentist, 82 Wisconsin.
**MORRISON JOHN A, Insurance, Pabst** Bldg.
Morrison John H, saloon, 765 Humboldt av.
Morse Henry P, lawyer, 143 New Ins bldg.
Morton George E, lawyer, 204 Grand av.
Morton George W, real est, 615 Grand av.
Morton Henry S, dentist, 3-4, 69 Wisconsin.
Morton John K, dentist, 307 Grand av.
Morton & Lipkau (Henry D Morton, Eugene Lipkau), leaf tobacco, 308 E Water.
Mortz Bros & Winter (Adolph and Leo Mortz, Sogmund Winter), clothing, 329 3d.
Moser Catherine & Co (Catherine Moser, Robert Wrege), restaurant, 418 Milwaukee
Moser C & Co (Robert E Wrege, Catherine Moser), bakers, 647 Jackson.
Moser Gottfried, cigar mnfr, 367 Brady.
Moser Valentine, picture frames, 645 4th av.
Moses Max, grocer, 524 Wells.
Mosher Charles A, saloon, 300 E North av.
Mosher Frederick R, phys, 1252 12th.
Moss Bion A, dentist, 128 Wisconsin.
Motor Car Power Equipment Co (Ferdinand and Frank Achtenhagen), 577 Grove
Mrochynski & Bylski (Adam Mrochynski, Michael Bylski), meats, 716 1st av.
Moudry Anton, grocer, [illegible] 2th.
Mount Sherman W, vet surg, 360 First av.
Mowry Duaul, lawyer, 825 Milwaukee.
Mroczkowski Arnold, grocer, 780 Lincoln av
Mroczynski Adam, meats, 716 1st av.
Muckerheide Albert J, phys, cor 19th and Walnut.
Muckerheide John F, grocer, 447 20th av.
Muegge Henry, baker, 764 6th.
Muehlbauer John, baker, 698 Mitchell.
Muehlbauer Mrs Joseph, saloon, 205 Lake.
Muehlenberg Gustave, meats, 61 Locust.
Muehlmann Mrs Hulda, saloon, 2501 Cherry
Muellenmeister Theo, news dlr, 500 16th.
Mueller Albert, saloon, 37 Martin.
Mueller Albert C, shoes, 527 12th.
**MUELLER ALEXANDER, Director for** The Milwaukee Art Students League, Send for Catalogue, University Bldg, 6th floor.
Mueller Alfred, meat market, 1323 State.
Mueller Annie, dressmkr, 769 8th.
Mueller Armin, phys, 307 Grand av.
**MUELLER AUGUST F, Sec and Mngr** Milwaukee Mirror and Art Glass Works, 203-205-207 Broadway. (See page 781.)
Mueller A W, dentist, 201 Grand av.
Mueller Mrs Bertha, confr, 1069 5th.
Mueller Bros (Peter & Matthew), blacksmiths, 985 8th av.
Mueller Carl T, drugs, 1431 North av.
Mueller Charles, saloon, cor 40th and Galena.
**MUELLER CHARLES JR, Propr The** Mueller Hotel, cor 4th and Sycamore, Also Meat Market, 701 Grand av. (See page 707.)
Mueller Christian C, drugs, 284 27th.
Mueller Co (Louis J and Paul E Mueller), steam heating, Reed n w cor Florida.
Mueller Edward P, feed, 480 Commerce.
Mueller Emma, dressmkr, 711 Prairie.
Mueller Ernest, grocer, 1140 17th.
Mueller E R & Co (Edward R Mueller), woodenware, 27-29 Erie.
Mueller Frank, shoemkr, 1220 Fond du Lac av.
**MUELLER-FRANK CO THE (Wm R** Mueller, Arthur A Frank), Lace Curtains, Rugs and Draperies, 137-139 Wisconsin.
Mueller Frank E, upholstr, 207 Knapp.
Mueller Frank W, undertkr, 255 Grove.
Mueller Frank W F, barber, 301 Clinton.
Mueller Fred E, grocer, 2229 Brown.
Mueller F Wm, undertkr, 255 Grove.
Mueller Gottfried C, carpet weaver, 782 Arrow.
Mueller Mrs Helen, midwife, 1527 Vliet.
Mueller Henry, baker, 3524 Lisbon av.
Mueller Henry A, church goods, 474 24th.
Mueller Henry P, carp, 399 7th.
Mueller Herman, saloon, 844 Greenfield av.
Mueller Herman, saloon, 521 Muskego av.
**MUELLER HERMAN C, Mngr South** Side Branch Mueller Brewing Co, 538 7th avenue.
**MUELLER HOTEL, Charles Mueller Jr** Propr, cor 4th and Sycamore. (See page 707.)
Mueller Hugo, saloon, 1032 30th.
Mueller Rev Jacob E (Meth E), 509 29th.
Mueller John, blksmith, 1228 Fond du Lac avenue.
Mueller John & Sons (John, Albert and Edward), meats, 1213 Walnut.
Mueller John F, coppersmith, r 2453 Chestnut.
Mueller John J, painter, 652 Milwaukee.
Mueller Joseph, saloon, 634 Market.
Mueller J Chris, drugs, 284 27th.
Mueller Louis, saloon, 976 15th.
**MUELLER L J FURNACE CO, L J Mueller** Pres, G C Mueller Vice-Pres, L J Mueller Jr Sec, Furnaces, Combination Heaters, Steam and Hot Water Boilers, 197 Reed. (See page 709.)
Mueller Matheis M, saloon, 381 3d.
Mueller Michael, plumber, r 504½ Frederick
Mueller Paul, shoes, 1217 Chestnut.
**MUELLER RUDOLPH, Propr North**western Pattern Works, 112-118 2d.
Mueller R H, meats, 420 Grove.
Mueller Theo Co, J F Mueller pres, Theodore Mueller sec and treas, real est and ins, 312 National av.
**MUELLER VICTOR F, Physician and** Surgeon, Surgery a Specialty, 321 3d.
Mueller Walter Co (Walter C Mueller, Martin Johnson), cigar mnfrs, r 310 10th.
Mueller Wm F, bicycles, 859 Cambridge av
Mueller Wm P, cigar mnfr, 442 National av
Mueller & Glienke Dry Goods Co, F W Mueller pres, Charles J Glienke sec and treas, 1527-31 Vliet.
**MUELLER & SON CO THE, F H Parker** Pres, R S Mueller Vice-Pres, Wm Kurtztisch Sec, Mnfrs Packing and Cigar Boxes, 445-447 Canal. (See page 785.)
Muench Bros (Nicholas J and Frank), men's furngs, 764 12th.
Muench Charles, meats, 519 15th.
Muench Charles, saloon, 722 4th.

**PATENTS.**
Trade-Marks, Caveats, Labels and Copyrights promptly procured. A 48-Page Book Free. Send Sketch or Model for Free Opinion as to Patentability. All business treated as sacredly confidential. 25 years' experience. Highest references. Send for Book. Address, **W. T. FITZGERALD & CO., Attorneys at Law, Department 8, WASHINGTON, D. C.**

**Robert A. Lang,** CONTRACTING HYDRAULIC AND MECHANICAL ENGINEER
Concrete Timber Ballast and Stone Dams Designed.
Contracts taken for complete Construction and equipment. Twenty years successful experience. No. 656 GALLOWAY ST., EAU CLAIRE, WIS.

# DECORATIONS

ODIN J. OYEN, 116 S. 4th St., LA CROSSE, WIS.

For CHURCHES, THEATRES, RESIDENCES

Designs and estimates furnished for Decorating, Painting and Hardwood Finishing. Foreign and Domestic Wall Paper Fabrics. (See adv. in class Clergymen)





Special Machinery

Chas. W. Schneck, Bro. & Co., Practical Machinists

*Manufacturing Special Machinery our Specialty.*

(See adv. in Classified Machinists.)

727-729 St. Paul Avenue, MILWAUKEE, WIS.


**MUENCH C B CO, C B Muench Pres,** Joseph Batranek Sec and Treas, "Badger Brand" Oysters, 293 Broadway.
Muench Joseph A, grocer, 833 Teutonia av.
Muenchow Henry, saloon, 1902 Lloyd.
Muenzberg Edward G, elec contr, 682 31st.
Muenzberg Fred, grocer, 725 11th.
Muenzberg Paul, saloon, 2002 Vliet.
Muenzberg Wm, saloon, 2002 Vliet.
Muertter John C, grocer, 919 20th.
Mulholland Peter F, dentist, 416 E North avenue.
Mulkern Frank, news dlr, 231 Grand av.
Mullaney Coal Co (E B Mullaney, James Kenney), coal, 151 6th.
Mullen Henry, confr, 310 Ellen.
Mullen Herman, 2d-hd goods, 191 Reed.
Muller Charles, saloon, 174 S Bay.
Mulligan James F, grocer, 488 Murray av.
Mundt Adele, dressmkr, 709 30th.
Mundt Ferdinand, saloon, 733 Greenfield av
Munko John, shoemaker, 126 2d.
Munkwitz Frank H, phys, 1211 Wells bldg.
**MUNN EUGENE V, Mngr Wisconsin** Adjustment Bureau (For Fire Insurance Companies), 37-38 University Bldg. Tel Main 319.
Munn Hardware and Mnfg Co, Wm H Munn propr, 439 Milwaukee.
Munro Sarah R, phys, 522 Jackson.
Munro W George, broker, 326 Bdway.
Munson Artemus H, propr Lake Shore Hotel, 238 Wisconsin.
Munson Henry P, promoter, 106 Grand av.
Munson J J & Co (J Jokum, Thomas Munson), awnings, 413 Greenfield av.
Munz Oscar W, grocer, 366 27th.
Murdoch Hugh J jr, printers' agent, rm 204, 135 Michigan.
Murkowski Albert, saloon, 890 Franklin.
Murphy Bros (Patrick F and Edward L), contrs, 1160 33d.
Murphy Bros (Peter F and Nicholas J), plumbers, 604 Grand av.
Murphy atCherine, dressmkr, 278 3d.
Murphy Catherine, dressmaker, 278 3d.
Murphy Cornelius W, saloon, cor Erie and Menomonie.
Murphy Edwin R F, phys, 309 Germania bldg.
Murphy John E, furn, 439 11th av.
**MURPHY JOHN V, Mngr Wisconsin** School Supply Co, 810 Goldsmith Bldg. (See adv opp classified School Supplies.)
Murphy Lawrence, broker, 94 Wisconsin.
Murphy Rev Patrick A, 136 13th.
Murphy Philip H Co, P H Murphy propr, plumbers, 320 Grove.
Murphy Specialty Co (Peter and Nick J Murphy), plumbing supplies, 604 Grand avenue.
Murphy Walter B, dentist, 223 Grand av.
Murphy Wm, saloon, 117 Clinton.
**MURPHY & SURLES (Daniel E Murphy,** Wm H Surles), General Agents for Wisconsin and Northern Michigan, Northwestern Mutual Life Ins Co, 112 New Insurance Bldg. (See left side lines and bottom edge.)
Murray Hill Land Co, W J Turner sec, 120 Wisconsin.
Murray James D, saloon, 161 W Water.
Murray John F, dentist, 1714 Fond du Lac avenue.
Murray Nick, blacksmith, 305 24th.
Murray Thomas J, lawyer, 938 Kinnikinnic avenue.
Musa Anton, saloon, 638 Mitchell.
Muschinski Paul, baker, 832 11th av.
Musfeldt Charles, saloon, 702 Center.
Mushall Max, restaurant, 156 Reed.
Muskat Louis, optician, 677 3d.
Muske Emilie, dressmkr, 753 13th.
Muskegon Knitting Mills, L P Haight propr, 20 Wisconsin.
Mussweiler Christopher, baker, 1030 Cedar.
Muszynski Frank, confr, 823 11th av.
Muth Jacob & Co (Jacob Muth, James L Matzen), coal, 347 11th av.
Mutter George, confr, 181 Wisconsin.
**MUTUAL BENEFIT LIFE INSURANCE** Co of Newark, New Jersey, Frank L Wilson General Agent State of Wisconsin, 58-59 University Bldg. (See left top lines.)
Mutual Building and Savings Assn, W A Booth pres, 24, 69 Wisconsin.
**MUTUAL LIFE INSURANCE COMPANY** of New York, Bruce Whitney Mngr for State of Wisconsin, 300 to 316 Pabst Bldg.
Mutual Realty Co ,G W Gottschalk pres, Martin E Wilde sec, 123 Grand av.
Mutza Anton, saloon, Jones Island.
My Laundry Co (Clarence G Comstock, R W Mueller), 2446 Vliet.
Myers Addison B, real est, 135 Grand av.
Myers Albert W, phys, 518 Grand av.
Myers Frank B, lawyer, 146 New Ins bldg.
Myers John Harvey Land Co, M H Brand sec, 405 Broadway.
Myers J O & Co (Jacob O and M L Myers, G Y Wilkinson), ins, 135 Grand av.
Myers Mary L, notary public, 135 Grand av.
Myszkowski Joseph, shoes, 839 7th av.
Nachtmann Isaac, vet surg, 464 6th.
Nachtshein Louis C, grocer, 687 Hanover.
Naczek Andrew, grocer, 917 Dousman.
Naczek John, roofer, 1135 N Water.
Nadolinski Joseph, saloon, 808 Grant.
Nagel Elias, confr, 1629 Galena.
Nagel Paul, baker, 630 Market.
Nagel Walter B, phys, 752 3d.
Nagle Rudolph P, dentist, Lipps blk.
Nagy George, saloon, 76 1st av.
Nahin Herman L, phys, 545 E Water.
Nahm Emile N, studio, 106 Mason.
Nahorn Karl, saloon, 728 Canal.
Nakielski Joseph, grocer, 59 Lee.
Namka Anthony, phys, 688 Dover.
Nanjoks Mathew, steelsmith, 213 5th.
Napientek John, meats, 915 14th av.
Napientek Joseph, saloon, 988 10th av.
Napierala John P, meats, 832 Grove.
Naps Wm, saloon, 979 Booth.
Naps & Mann (August Naps, Fred Mann), plumbers, 984 Booth.
Nase, Kraus & Koken (George B Nase, George J Kraus, Cyrus H Koken), wall paper, 401 Grand av.
Nash George R, ins, 106 Mason.
Nash John M, mach, 129 Ferry.
Nasner Charles, carp, 1091 8th.
Nastali Ignatz, saloon, 655 Union.
National Advance The, Robert Schilling propr, 482 Market.
National Automatic Damper Co, Samuel L Hausser agt, 614 Germania bldg.
National Biscuit Co, P J Swearingen mngr, 12-26 Erie.


# Collections.

**NORTHWESTERN COL. AGENCY,**

**6th Floor Sentinel Building, MILWAUKEE, WIS.**

**Our Attorneys are the Best. We have Draft System at 3%. Our "letter system" will save you money. We are anxious to handle your collections.**

282

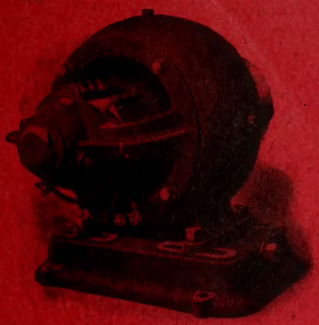

Northern Belted Spherical Dynamo.

# Northern Direct Current Dynamos

For power and lighting service. Built for industrial work, to operate mills, machine shops, factories, dairies, farm machinery, in fact any sort of machinery used where it is not possible to provide the services of experienced engineers to attend to the electrical machinery.

Built to illuminate anything economically and conveniently. Built in a variety of types, and in belted and direct connected styles, so that standard machines—of which we maintain a large stock at the factory—can be used in practically every instance.

THE GENERAL APPLICATION OF NORTHERN DYNAMOS IN ALL SORTS OF WORK AND THE SATISFACTORY SERVICE GIVEN PROVE OUR APPARATUS TO BE THE KIND YOU NEED. : : : : : :

**DESCRIPTIVE LITERATURE SENT ON REQUEST.**

## Northern Electrical Manufacturing Co.,

**Engineers.** **Manufacturers.**

## Madison, Wis., U. S. A.

Long Distance Telephone and Postal and W. U. Wires into our office.

**MILWAUKEE OFFICE:**
**501 Iron Block,**
**TELEPHONE MAIN 2780.**

Northern Engine Ring Type Dynamo.

SEE MOTORS Next Page.

283

# NORTHERN MOTORS

FOR

## Economical Operation

of shops, factories, mills, industrial plants, dairies, cheese factories, grist and flour mills, tanneries, refrigerating plants, candy factories, bakeries, ice cream factories, etc., in fact to operate more conveniently and economically than by any other method of power transmission, anything that needs power.

Northern Spherical Motor.

NORTHERN DIRECT CURRENT MOTORS ARE IN USE THROUGHOUT THE STATE OF WISCONSIN. IT'S HARD TO FIND A PLACE WHERE THEY ARE NOT GIVING GOOD POWER AT SMALL COST. : : : : : :

GET NORTHERN LITERATURE ON MOTORS FROM

# Northern Electrical Mnfg. Co.,

**Engineers. Manufacturers.**

Northern Vertical Motor, Operating Deep Well Screw Pump.

## Madison, Wis., U. S. A.

**Long Distance Telephone Postal and W. U. Wires into office.**

MILWAUKEE OFFICE:
501 Iron Block,
Telephone Main 2780.

See DYNAMOS Preceding Page.

**A. O. COLBY**
"Everything Electrical."
Fans, Chandeliers, Supplies, Wiring and Repairing. Call or Write.
**La Crosse, Wis.**



**NATIONAL BLOWER WORKS, C H** Kalvelage Pres, R Warg Vice-Pres, A L Kleinboehl Sec and Treas, Steam Hot Blast Apparatus Mnfrs, 17th cor St Paul av. (See page 733.)

National Box Co, Frank Vorleck pres, Anton Gallie sec, Joseph Sieloff treas, 534 American av.

National Building Block Co, Otto Gelnaar pres, J B Whitnall sec-treas, 211 Grand av.

**NATIONAL CASH REGISTER CO, Leon** E Wilson Sales Agent, 430 Milwaukee.

**NATIONAL CREDIT CO THE, Charles** Scholl Mngr, Law Collections, Mercantile Reports, Expert Collectors, Any Legal Business Promptly Attended to, 307 Matthews Bldg. (See page 785.)

**NATIONAL DISPATCH-GREAT EAST**ern Line, James I Deans Agent, 20 Mitchell Bldg.

**NATIONAL DETECTIVE SERVICE CO** The (Incorporated) Paul G Dorsch Genl Supt, Suite 30 Birchard Bldg, 121-123 Wisconsin. (See adv opp. classified Detective Agencies.)

National Distilling Co, August M Grau pres, August Bergenthal sec, 79-83 Buffalo.

**NATIONAL DYE WORKS, Julius Ber**kovits Propr, 724 Walnut. (See page 787.)

National Elastic Nut Co, C F Ilsley pres, John Campbell sec and treas, bolts, Russell av and Superior.

**NATIONAL ELECTRIC CO, Park Pl and** River. (See page 2 and opp Electrical Machinery Mnfrs.)

**NATIONAL ENAMELING AND STAMP**ing Co (Kieckhefer Bros Co Branch), Mnfrs Enamel Steel Ware, St Paul av bet 8th and 11th.

National Envelope Co, Arthur H Boswell mngr, 285 S Water.

National Exchange Bank, J W P Lombard pres, Grant Fitch cashr, Broadway n w cor Michigan.

National Express Co, A C Pink genl agt, 366 Broadway.

National Finance Co, C E Sackett mngr, loans, 12, 69 Wisconsin.

National Flour Co (A A McCormack, Stephen G Pierron), 97 Erie.

National German-American Teachers' Seminary, Max Griebsch director, 558 Broadway.

National Heat Regulating Co, 126 Grand av.

National Home for D V S, Cornelius Wheeler gov, National av w city limits.

National Knitting Co, S M Levy pres, Arthur C Kletzsch sec, Daniel Brittell treas, 889-905 Clinton.

National Land Co, A D Agnew sec, 1203 Pabst bldg.

National Lead Co, Albert G Marks repr, 106 Mason.

**NATIONAL LIFE INSURANCE CO OF** Montpelier, Vermont, Bret H Brigham Office Mngr and Cashier, Rooms 21-22, Mack Block.

**NATIONAL LIFE INSURANCE CO, U S** A, E C True State Mngr for Wisconsin, 405-6-7-8 Matthews Bldg, s w cor Grand av and 3d.

National Lightning Rod Co, 114 6th.

National Machine Co, Edward C Mueller pres, Charles J Kaiser sec, mach mnfrs, 660-662 Washington.

National Mnfg Co (L Schlesinger), mnfrs printing presses, 135 Michigan.

National Paper Co (Louis Rohter), 434 5th.

**NATIONAL PATTERN WORKS (W J** Shinner, O J Sangstad), Pattern and Model Makers, cor 9th av and Washington. (See page 787.)

National Permanent Investment Co The, T J Sullivan pres and treas, E A Conway sec, 508 Free Press bldg.

National Printing Co (O C Pieper, Reinhold Volkmann), 1036 Teutonia av.

National Provision Co, Paul E Froehlich pres, sausage mnfrs, 126 Fowler.

National School of Music, D P Bullock mngr, 222 Grand av.

National Straw Works, Julius O Frank pres, Charles A Graf sec and treas, 18th av and Scott.

National Surety Co of New York, Tapping & Riedeburg gen agts, 238 Wells bldg.

**NATIONAL TAILORING CO, J Marks** Propr, 495 Grand av. (See page 787.)

National Tanning and Fur Co, Charles Reichenbaum pres, D Kratzenstein sec and treas, 376-380 1st av.

National Trading Stamp Exchange, 97 Wisconsin.

National Union Fraternal Insurance of Toledo, Ohio, A C Gould genl deputy, Pabst bldg.

**NATUROPATHIC SANITARIUM, 1416** Wells. (See opp p 737.)

Nau John W, meats, 2201 Cherry.

Nau Peter W, saloon, 40 Johnson.

**NAU & SCHMIDT MUSIC CO, John W** Nau Pres, Emil O Schmidt Sec, Arthur F Seyforth Treas, Pianos, Sheet Music and Musical Instruments, 90 Wisconsin.

Naujoks Gustav, shoemkr, 1830 Walnut.

Naujoks Matthew, toolsmith, 213 5th.

Naus Albert, meats, 767 Mitchell.

Nauyok Constantine A, saloon, 605 1st av.

Neacy Michael, meats, 142 Mason.

**NEACY & McLAUGHLIN (M Neacy, M J** McLaughlin), Proprs Kirby House—American and European Plan—Cor East Water and Mason. Tel Main 53. (See page 703.)

Nedden Frederick, phys, 307 Grand av.

Nedley Frank, grocer, 1101 4th.

**NEDTWEG CATERING CO, Mrs G Nedt**weg Pres and Treas, George Nedtweg Mngr, 1619 Wells.

Neelen Neele B, lawyer, 618 Germania bldg.

Neelsen Herman, drugs, 1254 Kinnikinnic av

Nee-Ska-Ra Mineral Spring Co, George P Dousman pres, George E Treat sec and treas, 135 Oneida.

Neff Samuel & Sons (Charles S and Sidney O), vessel owners, 2109 Grand av.

**NEHLS ADOLPH, Hotel and Restaur**ant, Sample Room in Connection, Fine Wines, Liquors and Cigars, Call and See Me, cor Muskego av and Canal. Telephone Black 9831. (See page 787.)

Nehls Charles, grocer, 1055 Muskego av.

Nehrbass Henry, shoes, 622 Chestnut.

Nehrbass Louis, shoes, 333 3d.

Nehring Fred, saloon, 99 Burrell.

Nehs Albert M, dentist, 1701 State.

Nehs Owen H, jeweler, 523 12th.

Neidhoefer Louis H, cigar mnfr, 943 18th.

**M. Pfeifer Heating Co.**
Steam, Hot Water and Ventilating Heating
ALL KINDS OF STEAM PUMP AND AIR COMPRESSION MECHANICAL ENGINEERING
TELEPHONE CONNECTION 314 Sycamore St., MILWAUKEE, WIS.

**Henry Danischefsky**
TELEPHONE CONNECTION
1060 Eighth St., Milwaukee, Wis.
(See Adv. in Milwaukee)
**MASON and GENERAL CONTRACTOR.**

BEAVER'S Reliable Life Insurance at Cost. Combining the economy of Fraternal Insurance with the Reserve Fund Stability of Old Line Insurance. DEPUTIES WANTED. Ben. E. Wait, Sec., Stoughton, Wis.



MISSOURI PACIFIC RY. "THE COLORADO SHORT LINE" From St. Louis to Kansas City, Pueblo and Denver.

**NEIDNER H & CO (H Neidner, F Neumann),** Mnfrs of and Dealers in Wood and Brick Mantels, Grates and Fire Place Goods, Fancy Colored Marble and Onyx Art Floor and Wall Tiles for All Uses, 49 Oneida. Tel Main 1995. (See page 735.)
Neilson Walter H, phys, 114 Garfield av.
Neilson Wm C, publr, 114 Garfield av.
**NEISSER A W, Propr Neisser Jewelry** Co, 328 Broadway. (See adv in classified Dry Goods.)
**NEISSER JEWELRY CO (A W Neisser),** Whol Jewelry and Leather Goods, 328 Broadway. (See adv in Classified Dry Goods.)
Neister Wm, barber, 426 Potter av.
Neitzel Albert, milk, 1139 23d.
Neitzel Gottlieb, saloon, 423 3d.
Nelander Wilhelmina M, confr, 825 Center.
Neldnor Mrs Tillie, dressmakr, 783 Teutonia av.
Nell Edward, band, 868 Booth.
Nelsen Frank R, shoes, 469 11th av.
Nelson Andrew, livery, 220 Lloyd.
Nelson James D, dentist, 38, 69 Wisconsin.
Nelson Mrs Agnes, confr, 1002 North av.
Nelson George W, ins, 445 Milwaukee.
Nelson Louis, news depot, 478 Grove.
Nelson Nels, shoes, 482 5th.
Nelson Ole, grocer, 651 Washington.
**NELSON S O (N C Nelson), Fur Skin** Dressers and Dyers, Hides Tanned for Robes and Coats, 1603-1605 Galena. (See left bottom lines and page 733.)
Nelson Mrs Wanda, milliner, 581 National avenue.
Nelson Wm E, coal, 270 1st av.
Nemmers Erwin P, lawyer, 506 Germania bldg.
Nemo Cigar Co (Louis Drewson), 470 Farwell av.
Nepomeyna Alisz, midwife, 725 7th av.
Nero Edward, grocer, 501 Clarke.
Neski Martin, flour, 346½ 13th.
Nestler Charles, grocer, 608 Walker.
Nethercut Wm R, lawyer, 148 New Insurance bldg.
Netzhammer Jacob, tailor, 107 Lyon.
Netzow Charles F Mnfg Co (Charles F Netzow), pianos, 324-326 E Water.
Netz Hugo, baker, 1086 23d.
Neu Charles G, saloon, 1423 Fond du Lac av
Neubert Wenzel, confr, 1930 Cold Spring av.
Neumann Adolph, overalls, 252 1st av.
Neumann Edward, carpet weaver, 1460 Green Bay av.
Neumann Frank, confr, 499 2d av.
Neumann Mrs Kate, saloon, 2501 Walnut.
Neumann Richard, saloon, 734 S Pierce.
Neumeister Anton E, grocer, 3701 Vliet.
Neumeister Arthur G, drugs, 1330 State.
Neumeyer Christian, saloon, 629 3d.
Neustadt Harry M, leaf tobacco, room 2, E Water and Detroit.
Neustadt Simon E, real est, 106 Mason.
Neuswirth John, meats, 1429 11th.
Neuzerling Jacob, cigar mnfr, 692 5th.
Nevermann Fred, saloon, 674 9th.
Nevermann Henry F, saloon, 1219 Teutonia avenue.
**NEW AMSTERDAM CASUALTY CO,** Wm R Yarber Mngr, Accident, Liability, Glass Insurance, Etc, 38-39 Hathaway Bldg. (See adv opp classified Insurance Agents.)
**NEW ENGLAND MUTUAL LIFE INS CO,** A L Saltzstein, General Agent for Wisconsin and Northern Michigan, Mack Blk, cor Wisconsin and E Water.
New Home Sewing Machines, C Kreiter mngr, 177 3d.
New Mexico Gold and Copper Mining Co, Wm H Devos pres, M D Kelly sec and treas, 14 Wells.
New Milwaukee Sanitarium Assn, Wauwautosa, Alfred Church, M D, pres, B K Miller, sec and treas, 102 Wisconsin.
New Process Pattern Letter Co, A Werner pres, 413-415 E Water.
**NEW YORK, CHICAGO & ST LOUIS** Railroad The, Lackawanna Line, via D L & W R R, Traders' Despatch, via Lehigh Valley R R, Nickle Plate Line, via West Shore R R, Interstate Despatch, via Erie R R, D A Edgar Wisconsin Agt, 26 Chamber of Commerce.
New York Soda and Seltzer Water Works (Herman Kraus), 424 9th.
New York Tea Co (David Dickson), 551 Mitchell.
Newaygo Portland Cement Co, Arthur Knight, repr, 611 Pabst bldg.
Newald M D & Co (Moses D Newald), livery, 201 Broadway.
Newbouer Charles P, mnfrs' agt, 384 Broadway.
Newbour's Union Tailoring Co (Nathan Newbour), 380-390 Broadway.
Newell Isaac O, phys, 412 National av.
Newhall A T, real estate, 135 Grand av.
Newman Edward, shoes, 399 Grove.
Newman & Frisch (J H Newman, A L Frisch), liquors, 346 E Water.
**NEWPORT MINING CO, Ferdinand** Schlesinger Pres, F E Woodbury Vice-Pres and Sec, 23 University Bldg.
**NEWS PUBLISHING CO, M A Hoyt** Pres, W H Park Sec, Publrs Milwaukee Daily News, 219 W Water.
Newton Engineering Co, Ralph E Newton pres, Alfred L Newton sec and treas, civil engineers, 106 Mason.
Newton Stedman S, real est, 204 Grand av.
Neyman Edgar H, oculist, 473 E Water.
Niblock Rev John, 659 Van Buren.
Nicholas Joseph, fruits, 281 3d.
Nichols, Janssen & Klein (A B Nichols, H E G Janssen, J J Klein), commission merchants, 277 Broadway.
Nichols Willard P, phys, 416 E North av.
Nichols & Shepard Co, I G Hickman mngr, threshing machines, 100 Reed.
Nicholson Rt Rev Isaac Lee, D D, Bishop Episcopal Diocese of Milwaukee, 222 Juneau av.
Nicholus Hugo F, dentist, 82 Mason.
Nick Otto L, piano repr, 1109 Cherry.
Nickel Joseph, saloon, 373 3d.
Nickel & Froemming (Wm Nickel, John Froemming), upholsterers, 858 3d.
Nickels Hans K, grocer, 2328 Brown.
Nickels Harry C, dentist, 211 Grand av.
Nickerson Arthur L, phys, Milwaukee hosp.
Nicklaus Louisa, milliner, 467 11th av.
**NICKLE PLATE LINE, 26 Chamber of** Commerce.
Nicolai-Pantke Co, J L Nicolai pres and treas, J H Nicolai sec, furriers, 67 Wisconsin.
Nicolaus John H, real est, 2726 Lisbon av.

SIGN OF THE BLUE FLAG. Registered ZIMMERMANN BROS. Clothing Co. 384 East Water St., MILWAUKEE, WIS. — RETAIL. —

**Gateway City Steel Tank and Roofing Co.**
**Galvanized Steel Stock and Storage Tanks.**
**Galvanized Screw Joint Well Casing.**
**LA CROSSE, WISCONSIN**



Nidley Frank, grocer, 1101 4th.
Niedecken H Co, Henry Niedecken vice-pres and treas, Charles Niedecken sec, stationery, 337 E Water.
Niederhauser Mrs Eliza, confr, 141 3d.
Niedermeyer Andrew, printer, 96 Mason.
Niedermeyer Annie, dressmkr, 734 Germania.
Niedermeyer Matthew, saloon, 135 North av
Niefer Rev Henry G (Evangelical), 550 Russell.
Niehaus Rev J Henry (Catholic), 699 Jefferson.
Niehusen Ernst J, grocer, 1203 Teutonia av.
Nielsen Frank R, shoes, 469 11th.
Nielsen Fred, baker, 2437 Vliet.
Niemann Christopher, saloon, 628 North av.
Niemann Henry, undertaker and livery, 310 North av.
Niemann John, saloon, 860 32d.
Niemann Louis, grocer, 3328 Vliet.
Nierade Gottlieb W, meats, 509 National av
Niesler Robert, shoes, 117 Center.
Niessen Edward, express, 436 9th av.
Niezorawski Frank, mason, 870 Franklin.
Night Hawk Mining Co, James S Church pres, H D James sec and treas, 326 Grand avenue.
Niland John, grocer, 83 11th.
Niland Thomas, grocer, 1700 Clybourn, meats 1708 same.
Nimesgern John P, carp, 3516 North av.
Nimmer August, meats, 876 Orchard.
Nimmer Bertha L, dressmkr, 115 Lincoln av
Nimmer Bros (Charles and Wm), saloon, 353 11th av.
Nimmer Fred, saloon, 683 Hanover.
Nimmer Fred J, harness mkr, 942 Kinnikinnic av.
Nimmer Herman R, meats, 707 Mineral.
Ninow Wm G, milk, 932 6th.
Niss C & Sons (Charles, Charles jr and Wm C), furniture, 709 3d.
Nitz A R & Co (Arthur R Nitz), grocers, 374 Reed.
Nivern John M, lawyer, 506 Free Press bldg
Nixdorf Ernest T, grocer, 281 23d.
Noble George P, whol lumber, 520 Wells bldg.
Nobles Byron O, phys, 453 Mitchell.
Nock Joseph, saloon, 802 4th.
Noe John, meats, 2429 North av.
Noe Joseph G, saloon, 1531 Cherry.
Noe Paul, meats, 389 Mitchell.
Noel Wm G, decorator, 521 Jackson.
Noerenberg Mrs Charles M, milliner, 389 E North av.
Noerenberg Charles M, dry goods, cor E North and Oakland avs.
Noerenberg & Belling (Otto Noerenberg, Ernest Belling), meats, 696 Market.
Nohl & Nohl (Max W and Leo F), lawyers, 69 Wisconsin.
Noland Rev Richard G (Episcopal), 909 Grand av.
Nolde Herman, tailor, 187 3d.
Noll Herman, meats, 1057 Muskego av.
Noll Joseph, confr, 1341 North av.
Noll Nicholas barber, 761 12th.
Nolte Henry, phys, 326 Grand.
Nolte Louis E, phys, cor 3d and Chestnut.
Nolte Robert F, phys, 225 Grand av.
Nolte Simon C H jr, chemist, 365 3d.

**NOLTON VIOLIN AND PIANO SCHOOL** The, George Nolton Instructor of Violin, Mandolin and Guitar; Mrs Clara Nolton Pianist, Pianos for Rent, Room 15 Gram Bldg, 203 Grand av.
Nom Lee, laundry, 819 9th.
Nome Quartz Mining Co, E F Lewis sec-treas, 97 Wisconsin.
Nome and Kougarok Cor. Mines Co The, George R Williams pres-mngr, J W Flack sec-treas, 97 Wisconsin.
Nommensen Rev Bendix P (Ev-Luth), 1231 Kinnikinnic av.
Nommensen Bernhard, real est, 1025 14th.
Noonan Charles T, freight agt Northern Pacific, 316 Herman bldg.
Nord Jacob, screens, 2313 Vliet.
Nord Joseph P, grocer, 2325 Vliet.
**NORDBERG MNFG CO, J E Friend** Pres, Bruno V Nordberg Vice-Pres, F A Wilde Sec and Treas, Machinists, Engine Builders, Etc, cor Chicago rd and Oklahoma av.
Norden Notion Co, Caroline Norden pres, Samuel Norden sec-treas, 591 17th.
Norman Henry L, picture frames, 474 Greenfield av.
Norman John R, carp, 521 3d.
Norman's Orchestra, Frank F Norman leader, 474 Greenfield av.
Norris Cassius W, chemist, 612 Commerce.
Norris Charles W, capitalist, 120 Wisconsin
**NORRIS JAMES S, General Manager** Phoenix Mutual Life Insurance Company of Hartford, Conn, Office 510-512 Goldsmith Bldg. Residence 424½ Marshall.
Norris Richard H, insurance, 12 New Insurance bldg.
North Av Fuel Co, A J Langholff propr, 3003 North av.
North American Mercantile Agency, 204 Grand av.
North Milwaukee Investment Co, W H Cameron pres, T H Spence sec and treas, real estate, 1146 Wells bldg.
North Side Brass Works (Charles Kirchhahn), 1368 Fond du Lac av.
North Side Brush Works (August Peuser), 938 3d.
North Side Carriage Works (Theodore J Giese), 332 Sherman.
North Side Coal Co (Henry Zarling, Rienholdt Smidt, Albert Zarling and Charles Krause), coal and wood, cor Commerce and Humboldt.
North Side Granite and Marble Works, Adolph Thiedt propr, 1026 Walnut.
North Side Lumber & Fuel Co, E F and C F Meckelberg proprs, lumber, wood, coal, 8-10 Chambers.
**NORTH SIDE PRINTING CO, Gustav A** Huebner Propr, Printers, Engravers and Binders, 1119 3d. (See page 785.)
North Side Turner Hall, 1023 Walnut.
**NORTHERN ACCIDENT COMPANY,** Detroit, Mich, Wm R Yarber Mngr for Wisconsin, 38-39 Hathaway Bldg. (See adv opp classified Insurance Agents.)
Northern Colonization Co, Wm Mariner pres, 133 Mason.
**NORTHERN CONSTRUCTION CO, Henry** Ferge Mngr, General Building Contractor, Room 31, Hathaway Bldg, 106 Mason.
**NORTHERN ELECTRICAL MNFG CO,** Branch Office, T F Whitfield Dist Mngr, 501 Iron Bldg. (See pages 837, 838.)

CLAM RIVER LAND CO.

See Page 289.

Miller HIGH LIFE THE BEST MILWAUKEE BEER

# AMERICAN PLUMBING & HEATING CO.

**STEAM AND HOT WATER HEATING. GAS FITTING AND VENTILATING. Estimates Cheerfully Furnished. 134 Second Street, MILWAUKEE, WIS. (See Adv. in Milwaukee)**





The Time Indemnity Company
Germania Bldg, (See Page 8.) MILWAUKEE, WIS.
Pays for all time lost from accident or disease, except resulting from violation of law


Northern Glass Works, Wm Franzen pres, Wm R Franzen sec and treas, Lincoln av nr Bridge.
Northern Lumber Co, R Laev pres, Leopold Laev sec, 320 Milwaukee.
Northern Mineral Land and Iron Co, 120 Wisconsin.
**NORTHERN MNFG CO (C T Gross,** Henry Zimmermann), Pressed Metal Ornaments and Metal Spinning, 516 Walnut. (See page 789.)
**NORTHERN NOVELTY WORKS, O C** Hintz Pres, R H Hintz Sec and Treas, Polishers, Electro Platers and Mnfrs of Novelties and Household Specialties, 77-79 13th. (See adv opp classified Platers.)
Northern Pacific R R, Trott & Noonan agents, 316 Herman bldg.
Northern Realty Co, H L Petersen sec, 99 Michigan.
Northern Tissue Paper Mills, Herman Segnitz genl mngr, 620 Germania av.
Northern Wire & Cable Co, 740 Wells bldg.
Northern Wisconsin Land and Investment Co, T H Spence sec-treas, 120 Wisconsin.
Northwestern Cap Mnfg Co, Bernhard Brachman pres, Samuel Mayer sec, 265 W Water.
Northwestern Chemical Co, George W Goes pres, J C Kessler vice-pres, Theodore Voelk sec-treas, Wauwatosa.
**NORTHWESTERN COLLECTION AGEN**cy, Ernst S Moe, Pres and Mngr, County Dept; C H Williams Sec and Mngr City Dept, General Office, 63-64-65-66-67 Sentinel Bldg. (See left bottom lines.)
Northwestern Dry Goods Co (Adolph Friedman), 521 27th.
Northwestern Fuel Co, W H Simpson supt, 137 Grand av.
**NORTHWESTERN FURNITURE CO (C L** and R C Haasse, R C Forrer), Mnfrs and Dealers in Office Desks, Bank, Bar and Drug Store Fixtures, 271-273 W Water. (See adv opp.)
**NORTHWESTERN GAME PROTECTIVE** Association of Wisconsin, Gen Joseph B Doe Pres, Joseph R Dyer Vice-Pres, E L Tracy Sec, Louis Auer Treas, Address All Communications to the Secretary, 401 Camp Bldg. Tel Main 1655.
Northwestern Hotel, Fred Pauli propr, 172 Huron.
Northwestern House Charles Weber propr, 447-449 3d.
Northwestern Iron Co, I M Bean pres-treas, W K Packam sec-supt, 812 Pabst bldg.
Northwestern Land Co, Simon Heller pres, E M Obernderfer sec-treas, 644 Market.
**NORTHWESTERN LAUNDRY, John H** Yorkey Propr, 1098 Richards. Phone Brook 8122.
Northwestern Lithographing Co, Frank J Kipp pres, Gustav Wollaeger sec and treas, 218 3d.
Northwestern Malleable Iron Co, Frederick W Sivyer pres, Fred L Sivyer sec, J M Potter treas, 766 Park.
**NORTHWESTERN METAL CO THE** (Inc), Peter Cassel Pres and Mngr, A A Cassel Vice-Pres, J P Cassel Sec and Treas, Mnfrs of Babbitt Solder and Spelter Pig Metals, 227 Mineral. (See page 679.)
Northwestern Mnfg Co, Wm P Harper pres, Frederick W Ellis sec, dynamos, cor Clinton and Madison.
Northwestern Mutual Life Ins Co, H L Palmer pres, J W Skinner sec, Broadway n w cor Michigan.
**NORTHWESTERN MUTUAL LIFE INS** Co, Murphy & Surles Genl Agents for Wisconsin and Northern Michigan, New Insurance Bldg. Phone Main 1882. (See left side lines and bottom stencil edge.)
Northwestern National Ins Co of Milwaukee, Alfred James pres, Wm D Reed sec, Mitchell bldg.
Northwestern Office Supply Co, J W Hawe manager, 428 Grand av.
**NORTHWESTERN PATTERN WORKS,** Rudolph Mueller Propr, Wood Patterns, 112-18 2d.
Northwestern Physicians' Supply Co, 204 Grand av.
Northwestern Publishing House, Julius Luening manager, 347 3d.
**NORTHWESTERN REALTY AND IN**vestment Assn, Albert C Ehlman Mngr, Real Estate, Loans, Collections ,Stocks and Bonds, 303 Germania Bldg.
**NORTHWESTERN SCHOOL FOR STAM**merers, Lee W Millard Principal, Dr Frank Millard Medical Director, 2449 Grand av. (See page 779.)
Northwestern Shoe Co, James Johnson mngr, whol shoes, 132 Grand av.
Northwestern Straw Works, E Mariner pres, F G Bigelow vice-pres, John W Mariner sec, E R Stillman treas.
Northwestern Tile Co, Dwight W Cutter manager, 428 Grand av.
Northwestern Transfer Co, H W Martin supt, 214 Jackson.
Northwestern Trust and Investment Assn, Samuel M Green sec, 120 Wisconsin.
**NORTHWESTERN UNDERWRITERS** Agency, John B Faatz Mngr, Northwestern National Ins Co's Bldg, cor Jackson and Wisconsin.
**NORTMANN-DUFFKE FOUNDRY CO** (Valentine Nortmann, Louis Duffke), Founders and Mnfrs of Grey Iron and Crucible Steel Castings, Machine Castings A Specialty, 26th and Layton avs. (See page 789.)
Norton C G Co, Charles G Norton pres, Grant F Discher sec, automobiles, 455 Broadway.
Norton Henry, hardware, 660 3d.
**NORTON MRS P C & SON (Mrs P C and** Philip A Norton), Mnfrs and Dealers in Ostrich Feathers, Room 9, 107 Wisconsin. (See adv in classified Ostrich Feather Mnfrs.)
Norton Rev Smith, 7 Prospect av.
Notbohm E C Co (Edward Notbohm, Wm Kinast), cement construction, 307 Iron blk
Notbohm Richard C, tailor, 307 Iron blk.
Notre Dame Convent, Milwaukee, Jefferson, Knapp and Ogden av.
Nott Rev Henry C (Ger Reformed), 493 4th
Notz Eberhardt J W, dentist, 423 Germania bldg.
Notz Minnie F, music tchr, 558 Jefferson.
Novak Anton, publr Domacnost, 127 Mich.
Novak Frank, tailor, r 1723 North av.
Novak Mrs Mary, dressmkr, 925 5th av.
Novotny Bros (Anton and Vincent), tailors, 518 12th.
Novotny Mrs Mary, millinery, 847 Greenfield av.


**HOMES IN GATES CO.** **For the man who rents but would rather own.** **For the laboring man.** **For the man with little money but willing to work** **O. E. Pederson LAND CO., LADYSMITH, - WIS.**

# DESKS

## OF QUALITY

### In All Grades—Styles—Sizes.

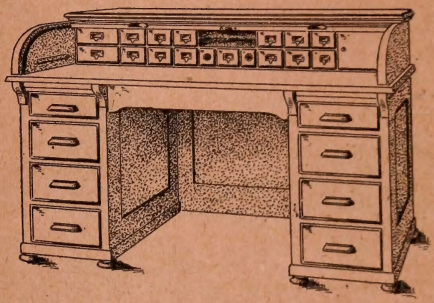

BANKERS DESK.

We Make a Specialty of Bank, Store and Office Fixtures, also Fine Interior Cabinet Work, and are prepared to submit plans and sketches for Special Order Work.

A COMPLETE STOCK.

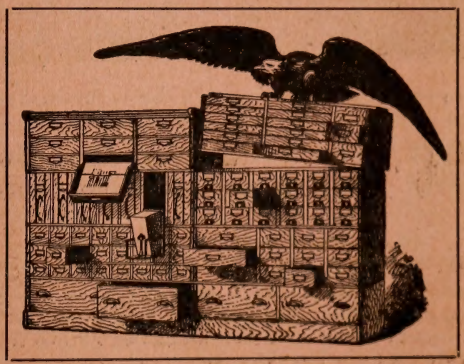

MEANS PROMPT DELIVERY.

PROTECTION AND EXPANSION.

AGENTS FOR

Globe-Wernicke "Elastic" Filing Devices and Book Cases.

CATALOGUES CHEERFULLY FURNISHED.

## NORTHWESTERN FURNITURE CO.

MILWAUKEE, WIS.

# GENERAL CONTRACTING AND STEEL CONSTRUCTION

ENGINEERS

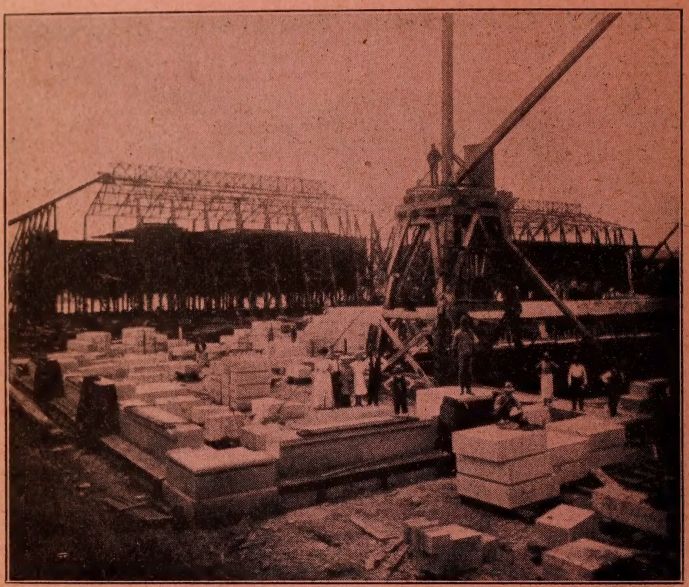

CONTRACTORS

Picture shows Eastern Pumping Station now in course of erection at Cincinnati, Ohio.

**NOTHING** Too Large for My Consideration.
Too Small for My Best Attention.

WE ALWAYS CARRY IN YARDS
A LARGE STOCK OF STRUCTURAL SHAPES.
I BEAMS - CHANNELS - ANGLES - TEES - ETC.

STEEL SIDEWALK CONTRUCTION. SIDEWALK LIGHTS OF ALL KINDS. STEEL AND CAST IRON TRAP DOORS. PLAIN AND ORNAMENTAL STORE FRONTS. ELEVATOR ENCLOSURES AND CARS. OFFICE AND BANK RAILINGS. FIRE ESCAPES AND STAND PIPES. STEEL AND CAST IRON COLUMNS. STABLE FIXTURES AND GUTTERS. GRILLES AND WICKETS. IRON STAIRS AND BALCONIES.

SEND YOUR PLANS AND SPECIFICATIONS FOR ESTIMATES TO

## FERDINAND PIETSCH,

617-627 CEDAR STREET,
MILWAUKEE, - WISCONSIN.

**Alouez** **Bi-Magnesia Water cures Diabetes, Bright's Disease, Rheumatism.**
Mail postal for information. SPRINGS, GREEN BAY, WIS.



Novotny Thomas, saloon, 685 Scott.
Nowak Andrew, meats, 1089 4th av.
Nowak Anton, shoes, 622 Chestnut.
Nowak Frank, saloon, 936 Racine.
Nowak Mrs Helen S, milliner, 700 Becher.
Nowak John, jeweler, 664 10th av.
Nowak Michael W, mngr Singer Sewing Machine Co, 598 Mitchell.
Nowak Stephen, saloon, 779 10th av.
Nowak Thomas, saloon, 1025 2d.
Nowakowski Andrew, meats, 1025 4th av.
Nowell Thomas S, horseshoer, 218 Harmon.
Nowell Winfred A, ins, 106 Mason.
Nowicki Kazimir, grocer, 834 Grove.
Nowicki Stephen, saloon, 1027 Garden.
Nowicki Vincent, saloon, 654 Lincoln av.
Nowinski & Wilandt, pictures, etc, 643 Grove.
Nowatny Joseph, creamery, 236 Brady.
Noyes Cassius M, mnfrs' agt, 204 Grand av.
Noyes George K, phys, 307 Grand av.
Noyes Samuel D, whol flour, 160 Reed.
Noyes Wm H, mnfg jeweler, 417-18 Iron blk
Nuedling August & Son (August and Edward), masons, 998 16th.
Nuernburg Louis W, saloon, 333 Park pl.
Nugent James, real est, 82 Wisconsin.
Nunnemacher Rudolph (est), John B Le Saulnier mngr, loans, 86-88 Michigan.
Nurnberg Otto C, barber, 253 Wisconsin.
Nye Edward Q, lawyer, 102 Wisconsin.
Nye Fred T, phys, 120 Wisconsin.
Nyman Uno A, dentist, 121 Wisconsin.
Oakland Harry G, phys, 1124 Walnut.
Obenberger Albert, saloon, 1902 Walnut.
**OBENBERGER JOHN CO, Machinists,** 222-224 Lake. (See opp classified Machinists.)
Obenberger J & G Co, Joseph Obenberger pres, A Y Obenberger sec, machinists, 123 Barclay.
Oberembt Bernhard H, phys, 603 Milwaukee.
Oberhofer Gustav, saloon, 602 State.
Oberhofer Louis, saloon, 2601 Lisbon.
Oberhofer Michael, confr, 3727 Galena.
Oberhofer Robert M, saloon, 1602 Cold Spring.
Oberle Frank, fruits, 2011 Vliet.
Oberle Rev Jacob J (Catholic), 987 11th.
Oberle Jacob K, commission, 273 Broadway.
Oberle Louis J, fruits, 532 Chestnut.
Obermeyer Frank, baker, 2601 Walnut.
Obertin C A, phys, 472 Grove.
Obme Tjeerd, teas, 1701 Walnut.
O'Boyle John N, undertaker, 620 Grand av.
O'Brien Cornelius, confr, 505 National av.
O'Brien Henry P, saloon, 86 2d.
O'Brien James, shoes, 349 Jefferson.
O'Brien James S, phys, 120 Wisconsin.
O'Brien John M, broker, 326 Broadway.
O'Brien Michael P, broker, 106 Mason.
O'Brien Nellie C, hair dresser, 120 Wisconsin.
Ochmig Theodore, confr, 478 Clinton.
O'Connell James, saloon, 150 Reed.
O'Connell Joseph, phys, St Mary's Hospital
O'Connor Charles, saloon, 101 4th.
O'Connor Martin, mnfrs' agt, 69 Wis.
O'Connor Patrick, cigar mnfr, 729 Jackson.
O'Connor, Schmitz & Wild (James L O'Connor, Adolph J Schmitz, Robert Wild), lawyers, 82 Wisconsin.
O'Conner-Tidmarsh Milk Depot (Wm O'Connor, George Tidmarsh), 561 Grand avenue.
Odenbrett Wm F, piano tuner, 55 33d.
O'Donnell Charles, saloon, 172 Buffalo.
O'Donnell Patrick, saloon, 96 W Erie.
Oehme Louis, baker, 356 1st av.
Oehmen Matthew, barber, 1132 Walnut.
Oehmig Theodore, confr, 478 Clinton.
Oelerich Henry & Son (Henry and Wm), livery, 375-377 2d av.
Oelhafen Fred, saloon, 629 20th.
Oelhafen Fridolin, saloon, 441 11th.
Oelke Fredericka, grocer, 390 20th av.
Oellerich Charles, ins, 97 Wisconsin.
Oesterreich Fred, grocer, 2111 Fond du Lac avenue.
Oestreich Fred, carp, 1284 N Pierce.
Oestreich Gottlieb, meats, 624 Muskego av.
Oestreicher Anton, uphlstr, 331 4th.
Oestreicher John, baker, 920 12th.
Oestreicher Louise, hair dresser, 502 Goldsmith bldg.
Offeld Gottlieb, grocer, 895 15th.
Offenbacher, Adolph G, decorator, 2504 Cherry.
Offermann J & Co (John Offermann), commission, 267 Broadway.
Ogden Abstract and Title Co, 2d flr Herman bldg.
Ogden G W & Co (G W and H M Ogden), carriages, 172 3d.
Ogden Henry V, phys, 518 Goldsmith bldg.
O'Gorman Daniel W, barber, 778 Weil.
O'Grady Catherine, grocer, 56 S 12th.
O'Hara Thomas, grocer, 1430 Prairie.
Ohlenforst Jacob, baker, 600 Grove.
Okershauser W & Co (Washington Okershauser, Egan Hirschbuehl), dry goods, 446 Potter.
Okray John E, real est, 120 Wisconsin.
Old Fitzgerald Distillery Co, C S Herbst propr, 401-407 Chestnut.
Old Judge Distillery Co, S C Herbst propr, 401-407 Chestnut.
Old Settlers Club, 204 Grand av.
Olds Fred L, ins, 17 New Ins bldg.
O'Leary Michael D, plumbing, 2902 Clybourn.
O'Leary Timothy J, phys, 101 29th.
Olejniczak Frank A, saloon, 835 8th.
Oleniczak Charles, saloon, 835 8th av.
Oleniczak Frank, saloon, 489 Burnham.
Oleniczak Joseph, saloon, 811 Grant.
Oleski Frank, saloon, 1027 Garden.
Oleson Lavina, dressmkr, 133 Mason.
Olezewski Alexander, saloon, 958 Pulaski.
Olinger & Schwartz (Peter J Olinger, Herbert Schwartz), church goods, 345 Reed.
Oliphant Rev John, 889 Richards.
Oliver J, grocer, 281 Grove.
**OLIVER TYPEWRITER CO, The Wm C** Kreul Co Agts, 432-436 Broadway. Tel Main 486. (See page 832.)
**OLLE MICHAEL, Propr Hotel Atlas,** 3d and Sycamore.
Olsen Albert K, wood turner, 608 Hanover.
**OLSEN CHARLES A, Mngr The Brunswick-Balke-Collender Co.** 275-279 W Water.
Olsen Christopher, confr, 451 Reed.
Olsen Ella, grocer, 262 Walker.
Olsen Ole A, barber, 790 Forest Home av.
Olsen P Oscar, painter, 626 Greenfield av.
Olson Albert C, ins, 113 New Ins bldg.
Olson Rev Charles M (Catholic), 361 Oakland.

GAZETTEERS of Michigan, Wisconsin, Minnesota, and many other States, containing FUND OF INFORMATION NOT FOUND IN OTHER PUBLICATIONS
Address R. L. POLK & CO., Detroit and Chicago.

**Grand Trunk Railway System,** For Quebec, Toronto, Montreal, Portland, Canada and the East.

# FIRST NATIONAL ACCIDENT COMPANY

**ACCIDENT AND HEALTH INSURANCE.** Liberal Policy; Prompt Pay. Empire Bldg., cor. Grand Avenue and West Water, MILWAUKEE, WIS. Phone Main 1816





Grand Trunk Railway System For Niagara Falls, Toronto, Montreal, Portland, Canada and the East.


Olson C, news depot, 451 Reed.
Olson Emma E, phys, 364 Grove.
Olson Mrs Francis P, baker, 604 Washington.
Olson Herman J, diamond setter, 75 Wisconsin.
Olson Lavina E, dressmkr, 133 Murphy.
Olson Lyle H, architect, 428 Grand.
Olson Ole, tailor, 331 Grove.
Olson Otto A, coal, 108 1st av.
Olsson Gustave A, saloon, 493 E Water.
Olszewski Vincent, saloon, 507 Bartlett.
Olwell Lawrence A, lawyer, 809 Herman bldg.
Olwell Peter T, saloon, 536 E Water.
Olympic Bowling Alleys, Otto Best mngr, 179 2d.
Olympic Mining Co, O B Pond sec-mngr, 120 Wisconsin.
Omon Jacob, grocer, 1421 Walnut.
O'Neil Joseph, saloon, 301 10th.
O'Neil Michael E, saloon, 531 Wells.
O'Neil Oil and Paint Co, George P O'Neil pres and sec, Charles H O'Neil vice-pres and treas, 299 E Water.
O'Neil Wm, saloon, 192 3d.
O'Neill Joseph P, saloon, 1117 Wells.
One Minute Lunch Room, Mrs C Eldredge propr, 180 2d, bet Grand av and Wells.
Ontonagon & Brule River Ry Co, Wm Mariner pres, J W Mariner sec, 133 Mason.
**OPHIR CONSOLIDATED MINES CO** The, J O Buckley Pres, Thomas F Somers Sec, Mines and Mill at Ophir Loop, Near Telluride, San Miguel Co, Colorado, Rooms 6-8 Plankinton Bldg.
Oppermann Charles, saloon, cor 24th and Forest Home avs.
Oppermann Paul Co, Paul Oppermann pres, Hans F Steinert treas, dye mnfrs, 1430 Vliet.
Oralowitch Rev Isaac, 38 25th.
Orcholski Anton S, dry goods, 343-345 Brady
Orcholski Kasimir, meats, 856 Sobieski.
Ordway Charles S, coal, 131 Mason.
Ordway David S, lawyer, 133 Mason.
O'Reilly Bernard, plumber, 194 Biddle.
Orelwitz B & Co (B Orelwitz, N Silbermann), 2d-hd goods, 453 3d.
**ORIENTAL STORAGE AND TRANSFER** Co, D A Charland Propr, Storage, Packing, Shipping, Moving and General Cartage, 335 E Water. Tel Main 67.
Oriental Tea Co (Henry W Wynhoff), 2004 Lisbon.
Orlebeke L, confr, 351 Reed.
Orlikowski Matthew, meats, 547 Bartlett.
Ormsby Lime Co, Pabst bldg.
**ORMSBY MANTEL AND GRATE CO,** Robert H Ormsby Pres and Treas, E A Ormsby Sec, 455 Milwaukee. (See page 735)
Ornowski Felix, meats, 644 16th av.
Ornstein Joseph, saloon, 230 Wells.
Ornstine Sigmund, notary public, 1101 Wright.
O'Rourke John, saloon, 176 Broadway.
O'Rourke John M, adjuster, 202 9th.
Ortes Pasquale, confr, 410 Harmon.
Orth Adam, whol liquors, 550 E Water.
Orth Bros Lumber Co (Wm, George, Arthur and Walter Orth), forest products, 447 E Water.
Orth Charles J, pianos, 207 Grand av.
Orth Franklin F, lawyer, 14 Cawker bldg.
Orth George, saloon, 447 E Water.
Orth Philip & Co (Philip Orth), flour and feed, 204 Florida.
Osborne D M & Co, Tim Mullowney mngr, 70-76 Reed.
Osborne Fred J, wall paper, 567 National av
Osgood Company, H M Weinstock local mngr, designers, 319 Wells bldg.
O'Shea John F, saloon, 266 Grove.
Oshkosh Transportation Co, Howard Morris pres, E B Gruleaf cashr, 445 Milwaukee.
Osinski Frank, saloon, 719 4th.
Osmanski August, coal, 1229 Bremen.
Osmer Sidney T, ins, 204 Grand av.
Osniwiski Frank, saloon, 719 4th av.
**OSSIT BROTHERS (Jacob and Peter),** Mnfrs of Church Furniture, Etc., 497-503 6th.
Osswald Sylvester, real est, 1127 21st.
Osswald Wm, baker, 1201 Chestnut.
Oster August, real est, 411 Germania bldg.
Ostrom Mrs Lena, saloon, 140 Clinton.
Ostwald Herman, shoemaker, 462 Jefferson.
Oswald Andrew, shoes, 113 Reed.
Oswald Charles, saloon, 59 Wright.
Oswald Edward, saloon, 108 W Water.
Oswald John J, grocer, 1304 Clybourn.
**OTJEN BROS (Theobald and Christian),** Law and Real Estate, 1145 Kinnikinnic av.
Otjen Theobald, lawyer, 1150 Kinnikinnic avenue.
Otjen Theobald & Co, ins, 1150 Kinnikinnic avenue.
Ott Henry, grocer, 833 Teutonia av.
Ott Martin, baker, 1211 Cherry.
Otten A & L (Anna and Lizzie), dressmakers, 356 Grove.
Otting Henry, flour and feed, 1703 Fond du Lac av.
**OTTO FERDINAND A, Mechanical** Draughtsman, Room 14, 134 Grand av. (See page 789.)
Otto George, meats, 1222 Booth.
Otto Julius, saloon, 1011 Winnebago.
Otto & Gray (Frank Otto, Frank Gray), barbers, 317 Ellen.
**OUR LADY OF MERCY ACADEMY, Day** and Boarding School for Girls and Young Ladies, Conducted by the Sisters of Mercy, 705 National av. (See page 667.)
Ovens John, slot machines, 1409 Fond du Lac av.
Overland Coffee and Spice Co (Wm H Deacon, Hugo Gerber), 703 Walnut.
**OVITT LEE S, Financial Agent and** Broker, Rooms 33 to 36 Merrill Bldg, 211 Grand av, Branch Office Boston, Mass.
Owen & Bro Co, David G Owen pres, Oliver C Owen sec, grain, 36 Chamber of Commerce.
Owen Charles A, photogr, 321 Grand av.
Owen Jennie, music tchr, 558 Jefferson.
Owens Christopher C, real est, 380 Marshall
Owocki Ignatz, real est, 625 4th av.
Ozark Hotel, John Haynes mngr, 211 4th.
Paar & Wilcox (Edward Paar, Wilton Wilcox), laundry, 1053 Kinnikinnic av.
Pabst Brewing Co, Gustav G Pabst pres, Charles W Henning sec, brewers, 917 Chestnut.
Pabst Hotel, Canal n w cor 35th.


**George W. Colles**
M. E., Sc. M., Mem. Am. Soc. M. E.
408 Alhambra Bldg., MILWAUKEE.

**Consulting Engineer**
AND PATENT EXPERT.

RUNDLE-SPENCE MFG. CO, Milwaukee, Wis, PLUMBERS', Steam and Gas Fitters' Supplies.



Pabst Park, Theo Thielges mngr, 1253 3d.
Pabst Theater, Leon Wachsner mngr, Oneida n w cor E Water.
Pachowicz Frank, meats, 523 Maple.
Pacific Express Co, Charles A Davis agt, 428 Milwaukee.
**PACIFIC MUTUAL LIFE INSURANCE** Co of California, J M Harrigan State Agent, 35-36 Sentinel Bldg. Tel 2908 Main.
**PACIFIC MUTUAL LIFE INSURANCE** Co of California (Life and Accident), Robert C Loewe Genl Agent, 35-36 Sentinel Bldg. Tel 2908 Main.
Pacific Surety Co of San Francisco, Cal, Loyal Durand genl agt, 377 Broadway.
Packages Publishing Co, E P Moore editor, M C Moore mngr, 135 Michigan.
Packard Joseph E, agt Aetna Life Ins Co, 405 Herman bldg.
**PACKARD O L MACHINERY CO, James** Morrison Pres, E C Williams Vice-Pres, F H Kappen Sec and Treas, Engines and Boilers, Mill and Foundry Supplies, Shafting, Pulleys, Etc, 133-139 W Water, Branch 34-36 S Canal, Chicago, Ill. (See page 711.)
Paczkowski Frank, grocer, 927 15th av.
**PADDOCK JEROME O, Sec and Genl** Mngr The Time Indemnity Co, 610-611 Germania Bldg.
Padley Charles A, genl land agent C M & St P Ry, 37 Mitchell bldg.
Paeschke Mrs Mary, midwife, 511 24½.
Paetzl Matthew, saloon, 1551 24th.
Page George E, lawyer, 1017 Kinnikinnic av
Page George H, ins agt, 69 Wisconsin.
Page & Landeck Lumber Co, M D Keith pres, G J Landeck sec-treas, 204 Grand av
Pagel Herman, meats, 3103 Elm.
Pagels Edwin, meats, 42 13th av.
Pagels Louis, grocer, 1037 Booth.
Pagelsdorf Ferdinand, grocer, 723 21st av.
Pagenkop Henry, cigar mnfr, 1491 7th.
Pagenkopf Bros (August and Wm), gardeners, 1486 17th.
Pagenkopf Herman A, baker, 1087 Kinnikinnic av.
Pagenkopf Louisa, grocer, 2419 Center.
Pages John, confr, 724 3d.
**PAHL E F & CO (Ernest F Pahl),** Baby Carriages, Willow and Reed Ware, 1032 3d. (See page 713.)
Pahl E R & Co (Emil R Pahl), grocers' specialties, 294-296 Broadway.
Pahle Joseph H, meats, 1257 Kinnikinnic av
Paik Charles, grocer, cor Central av and 11th.
Paine Byron L, lawyer, New Ins bldg.
Paine Metallic Packing Co, J C Doyle mngr, 307 Grand av.
Paine, Webber & Co, E J Furlong mngr, grain, 361 Broadway.
Painter Benjamin, whol millinery, 352 E Water.
Palace Laundry Co, H C Hoverson pres, Paul Wagner sec, 234 Reed.
Palakow N & Son (Nathan and Jacob), 2d-hd goods, 616 Chestnut.
Palin Jeffery, meats, 428 Sycamore.
Palin Wm, meats, 595 Jackson.
Palm Anton, saloon, 1357 11th.
Paum Frank, vermin exterminator, 88 Ogden av.
Palm Wm, shoemkr, 2654 Fond du Lac av.
Palmer Alva E, dentist, 494 Milwaukee.
Palmer James J, meats, 77 W Water.
Palmtag Julia, phys, 1063 3d.
Paluchniak Walter, grocer, 734 Grant.
**PAMMEL G J, Wisconsin Manager for** The Security Trust and Life Insurance Co of New York, 501 Germania Bldg.
Panay Karl, confr, 713 Grand av.
**PANDURO & MINKLEY, Painters and** Decorators, 1316 State. (See page 789.)
Panetti Ernst J, phys, 547 Pearl.
Pan-mo Manufacturing Co (Arthur H Pantke, Allen J Moan), soaps, 2016 St Paul av.
Pannkoke Adolph, phys, 680 16th.
Panoch Rev Joseph, 500 4th.
Pantke Frank, grocer, 429 Clinton.
Papageorgion John, saloon, 904 St Paul.
Papas Andrew, confr, 503½ 11th av.
Papas Peter, confr, 783½ 3d.
Papenthien Richard W, confr, 2517 Walnut
**PAPER SHOP THE, Lilian M Sisson** Propr, High Art Engraving and Paper Novelties, 408 Milwaukee.
Papka John, saloon, 13 Clarke.
Papka Stanislaus, grocer, 42 Wright.
Papke Gustav, saloon, 450 Milwaukee.
Papke Mrs Hilda, saloon, 522 E Water.
Papke Otto, grocer, 764 Teutonia av.
Papke & Caesar (Emil Papke, Edmund Caesar), horseshoers, 614 4th.
Paplaczyk Anton, saloon, 757 Burnham.
Paplaczyk John, grocer, 1025 6th av.
Paque Peter C, painter, 371 6th av.
Paradowski John, saloon, 551 Reed.
Paranteau Wm H, grocer, 513 E Water.
Parcells Earl, lawyer, 703 Herman bldg.
Pares Edward B, real est, 307 Grand av.
Pares Hugo T, real est, 97 Wisconsin.
Paringer Ferdinand, real est, 616 State.
Parish & Amy( L W Parish, L C Amy), saloon, 195 Ogden av.
Park Hill Hotel, Matt Richardson propr, 35th s w cor Park Hill av.
Parker George F, livery, 192 Greenbush.
Parker Otto J, blacksmith, 520 Wells.
Parlor Pharmacy, John T Possehl mngr, 1102 Wells.
Paronto Henry W, barber, 511 7th av and confr, 1005 Greenfield av.
Parry Richard, express, 119 Michigan.
Parsons E B & Co (Edwin B Parsons), grain, 47 Chamber of Commerce.
Paschen Mrs Emily, news depot, 1710 State.
Paschen's Hall, 323-325 Chestnut.
Pasikowski Anton, notions, 988 1st av.
Paskewich Joseph, barber, 329 Brady.
Passage Christopher E, chiropodist, 204 Grand av.
Passudetti Camillo, phys, 148 Huron.
Pasterski Andrew, grocer, 920 11th av.
Pasterski John --, saloon, 760 Becher.
Pastorino Frank A, confr, 278 W Water.
Pastorino & Schiappacasse (Frank A Pastorino, Louis A Schiappacasse), com merchants, 287 Broadway.
Patek Arthur J, phys, 509 Goldsmith bldg.
**PATEK BROS (Mark L and George** W), Manufacturers of Paints, Oils and Glass, 317-321 E Water. Tel M 136.
Patek Gottlieb, grocer, 251 E Water.
Patoille Mary E, confr, 193 Ogden av.
Patten M M, insurance, 204 Grand av.
Patterson Bros (Alexander, Daniel and Frank), teaming, 235 Reed.

We have Investments that Pay Large Dividends Monthly and Small Savings Paying Large Returns
Write for Particulars.
The Davidor Promoting Co., Milwaukee, Wisconsin.

Tobin-Gerlinger Steel Casting Co. FOUNDERS
ELECTRIC, MINING, SAW MILL, AUTOMOBILE and eneral Machinery.
Telephone West Allis 19. WEST ALLIS, WISCONSIN

AUDIT COMPLICATED ACCOUNTS ANALYZED YOUR SYSTEMS DEVISED ACCOUNTS
GREIG & ACHESON, Public Accountants, 619 ROYAL INS. BLDG., CHICAGO, ILL.



Siebers & Pederson
PATTERN MAKERS
Patterns made for anything that can be Cast in Metal
Substantially made Patterns for Standard use our Specialty. Phone West 394. (See adv. in Milwaukee.)
1606 St. Paul Avenue, MILWAUKEE, WIS.

Patterson Edgar J, lawyer, 204 Grand av.
Patterson Frederick W, phys, 1004 Kinnikinnic av.
Patterson James E, livery, 414 Grand av.
Patterson James W, trader, 53 Chamber of Commerce.
**PATTERSON M F DENTAL SUPPLY CO,** A Leonhardt Mngr, Dental Furnishings and Supplies, 625 Goldsmith Bldg, 41 Wisconsin.
Patterson Robert, real est, 823 Clybourn.
Patterson Robert W, undertkr, 461 Milwaukee.
Patterson Wm E, tinner, 660 3d.
Patterson & Tate (Samuel Patterson, Wm Tate), saloon, 588 E Water.
Pattie Wm, saloon, 255 Lake.
**PATTON PAINT CO, Lake and Barclay.** (See page 791 and opp classified Paint Mnfrs.)
Patzer Frederick, baker, 1246 Hopkins.
Paul Charles, saloon, 1271 Greenfield av.
Paul Charles E, grocer, 1229 State.
Paul John H, lawyer, 63-64 Cawker bldg.
Paul Mnfg Co (Otto H Kessler), horse fly extruders, 297½ 13th.
Paul Max R, real est, 331 Grove.
Paulau Frank W, real est, 203 Germania bldg.
Pauli Albert, saloon, 509 Clinton.
Pauli Carl G, coal, 545 River.
Paulowski John, meats, 996 Mitchell.
Paulsen August, grocer, 544 Greenfield av.
Paulsen Paul E, painter, 543 Clinton.
Paulus Christ, mnfrs' agt, 204 Grand av.
Paulus Peter Hardware Co, Peter Paulus pres, 367 3d.
Paulus Weinand, shoemaker, 140 28th.
Pauly Henry J, ship broker, 59 Chamber of Commerce.
Pauly Louis, phys, 633 7th.
Paust & Hansen (Martin Paust, Joseph A Hansen), tailors, 14 Wells.
Fautsch Fred W, blksmith, r 1107 Chestnut.
Pawaser Vincent, saloon, 511 2d av.
Pawelsky Rosina, midwife, 782 33d.
Pawinski Bros (F W and Peter), saloon, 383 Broadway.
Pawling & Harnischfeger (Alonzo Pawling, Henry Harnischfeger), machinery, 156 Clinton.
Pawlowski Edward K, saloon, 450 Mitchell.
Pawlowski Pauline, dressmkr, 809 8th av.
Peacock Samuel, adjuster, 285 S Water.
Peacock S F & Son, undertakers, 431 Broadway.
Peacock Wm A, piano tuner, 411 Bdway.
Pearlman Samuel J, umbrellas, 630 3d.
Pease L S, lawyer, 1102 Wells bldg.
Peck Alfred, meats, 1525 Wright.
Peck B & Son (Bernhard and Alfred), whol meats, 833 18th.
**PECKHAM GEORGE W, Librarian Milwaukee Public Library,** Grand av bet 8th and 9th.
Pederson & Grobben (Jesse H Pederson, Samuel A Grobben), hardware, 598 National av.
Peege Ernest J, architect, 454 Broadway.
Peelen Wm, saloon, 359 5th av.
Peer Kaufmann, saloon, 317 Grove.
Peetz Mrs Lizzie, dry gds, 279 27th.
Peez & Hoffman (John N Peez, Wm Hoffman), woodworkers, 51 3d.
Peggy Gold Mining Co, C J Billerbeck sec, 517 Germania bldg.
Pegram James W, phys, 284 27th.
Peifer Joseph, saloon, 502 Garfield.
Pein Christopher, barber, 74 Biddle.
Peirce Jonathan F, real est, 622 Germania bldg.
Peksa Wm J, printer, 668 Mitchell.
Pelachowski Albert, saloon, 709 Forest Home av.
Pelkoffer John J, cigar mnfr, 534 20th av.
Pelt Mathias, cigar mnfr, 507 National av.
**PENDERGAST M H, Cashier Fidelity** Mutual Life Ins Co, Phila, Pa, 702-703-704 Pabst Bldg.
Pendergast Wm J, dentist, 631 Grand av.
Pendleton & Teshner Co (Joseph K Pendleton, Charles Teshner), house furnishings, 321 Grand av.
Penfield Samuel R, saloon, 133 2d.
Peninsular Coal Co The, E J Earling pres and treas, W E Baubie sec, 712 Pabst bldg
Penkert Frank A, saloon, 463 Lapham.
**PENOBSCOT LUMBER AND DOCK CO,** M J Smiley Pres and Treas, Edward Bradley Vice-Pres, James W Bradley Sec, 456 Jefferson, Chicago Office 1206 Marquette Bldg.
**PENN MUTUAL LIFE INS CO, W W** Macomber Genl Agt, 602-606 Wells Bldg, 120 Wisconsin.
Pentler & Schwenger, grocers, 453 National.
**PENTWATER AND MILWAUKEE** Route, E J Watson Genl Agt, 96-100 Clinton.
People's Building and Loan Assn, George W Kliegel receiver, 290 3d.
People's Credit Clothing Co, J J Kraus mngr, 230 Grand av.
**PEOPLE'S TAILORING CO (Joseph and** Sigmund Polacheck), 250-252 W Water (See right bottom lines.)
Peotrowski Joseph J, grocer, 44 Clarke.
Pepper Albert, grocer, 1209 3d.
Pepper Henry, cigarmkr, 1309 Green Bay av
Pera J & Co (Joseph Pera), art model mnfrs, 475 3d.
**PERE MARQUETTE LINE STEAMERS** (Michigan Salt Transportation Co), F C Reynolds Genl Traffic Mngr, Office and Docks, 68 W Water.
Pere Marquette Steamship Co, E F Blomeyer pres, 718 Herman bldg.
**PERELES B F & SONS (Max and Her**man Pereles), Mortgage Loans, 31 Juneau avenue.
Pereles Nath & Sons (James M and Thomas J Pereles, C S Carter, C E Canright, C G Price), lawyers, 470-472 City Hall sq.
Pereles Nath & Son Co, J M Pereles pres, N W Pereles sec, real est, 472 City Hall square.
Perfection Laundry (Charles M Gregg, John Thomann), 207 Broadway.
**PERFECTION QUOIN COMPANY (Jacob** Ruesch), Printers', Lithographers' and Bookbinders' Machinists—Special Attention Given to Overhauling and Moving of Presses, Etc, 485 Broadway. (See page 791.)
Pergande Max, shoes, 703 Muskego av.
Perkins Walton A, dentist, 712 Goldsmith bldg.
Perpich Stephen, barber, 272 Reed.
Perrigo Park Land Co, W H Richardson sec, 120 Wisconsin.
Perry Rev Enoch (Methodist Episcopal), 196 27th.
Perry Joseph, photogr, 116 Michigan.

Use Milwaukee Solvay Coke FOR DOMESTIC PURPOSES.
MILWAUKEE COKE & GAS CO. 21-26 UNIVERSITY BLDG, MILWAUKEE, WIS.
(See adv. opp. Coke Mnfrs.)

# THREE WAYS

TO REACH THE LAND OF SUNSHINE

# CALIFORNIA

OFFERED TRAVELERS BY THE

# SOUTHERN PACIFIC.

¶Shasta Route via Portland, Oregon. Ogden Route via Salt Lake, and Sunset Route via New Orleans.

¶Fast Limited Trains and Through Tourist Cars, personally conducted direct from Chicago and the East daily.

¶Illustrated California Literature—Books, Booklets and Folders—sent on request by Agents.

WRITE TO NEAREST AGENT BEFORE YOU START.

L. H. NUTTING, G. E. A. 349 Broadway, New York.
W. G. NEIMYER, G. A., 193 Clark Street, Chicago.
E. E. CURRIER, N. E. A. 170 Washington Street, Boston.
J. H. LOTHROP, G. A., 903 Olive Street, St. Louis.
F. B. CHOATE, G. A., 126 Woodward Avenue, Detroit.

CHAS. S. FEE, Passenger Traffic Manager,

T. H. GOODMAN, General Passenger Agent.

SAN FRANCISCO, CALIFORNIA.

# PHENIX MANUFACTURING CO.

## MILWAUKEE, WIS.

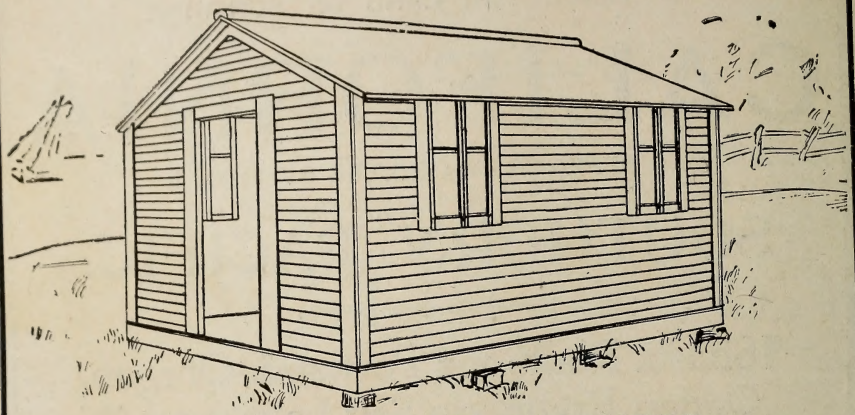

PHENIX PORTABLE HOUSES.

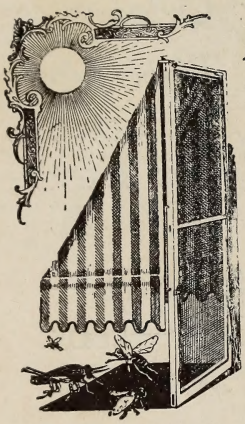

*Makes Cleaning of Windows Easy*

No removing of Screens or Storm Sash to Clean Windows.

*Secures Perfect Ventilation, Home Comfort*

All is Perfect, Airtight, Storm, Dust and Weather Proof.

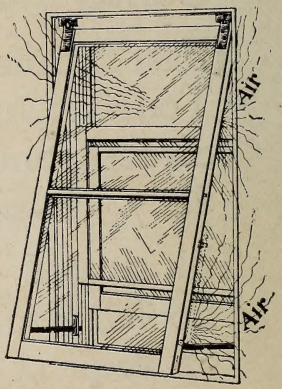


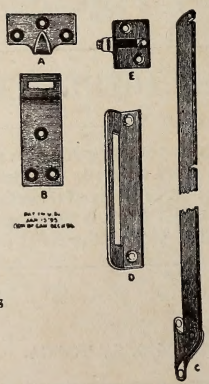


Sole Manufacturers of

THE "PHENIX"

**Door and Window Screens,**
**Combined Window Screens and Awnings,**
**Storm Windows,**
**Reversible Windows,**
**Hangers and Fasteners for Entire Screens and Storm Windows**
**Portable Houses,**
**Brick Moulds.**

Sole Manufacturers

**PHENIX MANUFACTURING CO.**

Corner Center St. and Humboldt Ave.

**MILWAUKEE, - WIS.**

Telephone North 141.

**Cut over and Hardwood Lumber Lands for Sale**
**In Barron and Washburn Counties, Wis.**
**JAMES ATKINSON, Rice Lake. Phone 86.** (See adv. p. 7.)



Perry Wm C, trader, 32 Mitchell blk.
Perry Wm W, sec Wisconsin Grand Lodge F and A M, 466 Jefferson.
Persistent Collection Agency, C E Canright mngr, 472 City Hall sq.
Perthel Ludwig H, mnfr of knitting goods, 672 7th.
Peschke Robert, shoes, 944 Winnebago.
Peschman Mrs Frank, baker, 469 30th.
Peschman Robert A, grocer, 2214 Walnut.
Pestalozzi H R, jeweler, 94 Wisconsin.
Pestka Felix, saloon, 1075 13th av.
Petelle Joseph J, baker, 983 Howell av.
Peter George, artist, 105 Grand av.
Peter John, shoes, 497 11th av.
**PETERMANN ALBERT B, Electrical** Contractor, 24-25 Cawker Bldg.
Petermann Henry, broom mnfr, 524 Chestnut.
Petermann Ida, dressmaker, 524 Chestnut.
Peters Charles, phys, 1416 Wells.
Peters Frank, bakery, 719 Center.
Peters Mrs Hedwig, phys, 1116 Wells.
Peters Henry J, grocer, 38 Clinton.
Peters John, real est, 1154 3d.
Peters Wm & Son (Wm and Fred J), tailors, 461 Jefferson.
Petersen Adolph C, music tchr, 1520 Fond du Lac av.
Petersen John G, saloon, 273 3d.
Peterson Nicholas, saloon, 2714 North av.
Petersen Peter, saloon, 1417 Green Bay av.
Petersen P & Sons (Peter L and John F), painters, 456-458 E Water.
Peterson Charles, tailor, 526 Reed.
Peterson Fred B, lawyer, 331 Grove.
Peterson Marcus E, wall paper, 730 Winnebago.
Peterson Martin, grocer, 597 Reed.
Peterson Rev Payson W, 221 15th.
Peterson Peter, express, 1171 5th.
**PETERSON ROBERT, Paper Ruler, 2d** Floor 133-135 Michigan.
Peterson Wm H, saloon, 756 Franklin.
Peterson & Jackowska-Peterson (Charles M and Antoinette Jackowska-Peterson), lawyers, 546 Mitchell.
Petesch Bros (Nicholas and Jacob), grocers, 25th and Lisbon av.
Petesch Peter, meats, 924 36th.
Petri Charles J, grocer, 1247-1249 Kinnikinnic av.
Petri Richard F, barber, 2731 Sycamore.
Petrykowski Mrs Stella, milliner, 547 Mitchell.
Petzer John R, blksmith, cor 24½ and Lisbon av.
**PETZOLDT E O, Proprietor American** Art Embroidery Works, 226 3d. (See page 743.)
Peuser August, brush mnfr, 938 3d.
Pewabic Company, George D Van Dyke pres, Wm D Van Dyke sec and treas, mining, 912 Wells bldg.
Pfannerstill A & T (Anna and Theresa), notions, 466 24th.
Pfeffer & Cahill (Joseph Pfeffer, Richard Cahill), saloon, 131 Clinton.
Pfeifer Arthur, cigar mnfr, 243 3d.
**PFEIFER M HEATING CO, Steam, Hot** Water and Ventilating Heating, Mechanical Engineering, 314 Sycamore. (See right side lines.)
Pfeiffer Henry, blksmith, 740 Greenfield av.
Pfeiffer & Smith (Charles Pfeiffer, George H Smith), machs, 493 Barclay.
Pfeil Joseph, baker, 3301 Lisbon av.
Pfeil Rudolph, tailor, 138 Oneida.
Pfeil Walter, saloon, 281 4th.
Pfister Alois, phys, 511 Lloyd.
Pfister Franz, phys, 758 3d.
Pfister Land Co, 120 Wisconsin.
Pfister & Mariner, Wm Mariner mngr, lands, 133 Mason.
**PFISTER & VOGEL LEATHER CO,** Fred Vogel Jr Pres, August H Vogel Sec and Genl Mngr, Tanners and Curriers, 161-165 1st av. (See page 791.)
Pfletschinger Mary, saloon, 402 7th.
Pfluegner George C, restaurant, 185 Wisconsin.
Pflugradt Bros (Gustav and Charles), hardware, 1059 Muskego av.
Pflugradt Co The, Wm J Pflugradt pres and treas, Moses Ries sec, mnfg confrs, 273-277 E Water.
Pharmaceutical Review Publishing Co, Edward Kremers editor, 348 E Water.
Pheatt Zebulon, lawyer, 14 Grand av.
Phelps Mrs Sarah M, boarding, 803 Grand avenue.
**PHENIX MANUFACTURING CO (Edward** J Fellman, Wm Romuender), Screens, Awnings, Storm Sashes, Etc, Center and Humboldt av. (See adv opp.)
Philadelphia & Reading Coal and Iron Co, E T McDonald mngr, 150 2d.
**PHILIPP & CO (Paul C Philipp, Charles** Schaeffer), Machinists and Patternmakers, cor 33d and Vliet. (See left side lines and page 791.)
Philipp Richard, architect, 82 Wisconsin.
Philippine House, Felix McDermon propr, hotel, 407-411 Cedar.
Phillips Charles H, lawyer, 296 W Water.
Phillips Edward A, mnfrs' agt, 105 Grand av
Phillips E M & Co (Emanel M Phillips), cigar jobbers, 237 4th.
Phillips H K Cigar Co, H K Phillips mngr, 143 3d.
Phillips John, saloon, 961 Kinnikinnic av.
Phillips Morris, mnfrs' agt, 105 Grand av.
Phillips T C, phys, 405 Broadway.
Phillips & Rebhan (Joseph Phillips, August Rebhan), ins, 405 Broadway.
Phippen Henry M, grocer, 2626 North av.
Phipps Furnace C (G T Phipps), 90 Oneida.
Phipps Frank J, phys, 435 Broadway.
Phipps Heating Co (Charles W Wolf, John R Thoring), 90 Oneida.
Phoenix Insurance Co of Hartford, Conn, S Herdegen state agt, 303 Herman bldg.
**PHOENIX-INTERNATIONAL LIGHT CO,** M Perwien Pres, T Roth Vice-Pres, Joseph Sable Sec and Treas, Mnfrs of Incandescent Gas and Gasoline Mantles, Importers of Glassware and Gas Mantle Supplies, 317-319 Chestnut. (See page 793.)
Phoenix Knitting Works, E A Button pres, E C Mason sec, 216 Broadway.
Phoenix Machinery Co, cor Clinton and Lake.
**PHOENIX MUTUAL LIFE INS CO OF** Hartford, Conn, James S Norris General Mngr, Suite 510-512 Goldsmith Bldg.
Phoenix Printing Co (George Wordingham), 130 2d.
Phoenix Realty Co, 29, 204 Grand av.
Phoenix Surgical Dressing Co, Otto L Gellerup mngr, 1003 Center.

FOR LISTS OF NAMES, ANY TRADE, BUSINESS OR PROFESSION, Address R. L. POLK & CO., DETROIT OR CHICAGO.

MISSOURI PACIFIC R'Y. Best ROUTE FROM ST. LOUIS to all Points West and Southwest.

**Trade-Marks** R. W. LOTZ, Registered Patent Attorney, Metropolitan Blk., CHICAGO, Ill.
Trade-Marks Registered, Patents Obtained. Free Booklets on Request.



P. C. PHILIPP & CO. Machinists and Pattern makers
Special Machinery Built and Designed. General Repairing.
Dies and Stampings. Experimental Work. Brass Patterns.
Corner 33d and Vliet Streets. Milwaukee, Wis.
TELEPHONE CONNECTION.

Photo Jewelry Co (F H Feasley, Wm Wenninger), 200 3d.
Piatka Edward, saloon, 304½ 3d.
Pichl Joseph, coal, 574 3d.
Pick Emanuel, saloon, 388 11th av.
Pick Joseph, saloon, 212 Sycamore.
Pickard Albert E, confr, 1264 Kinnikinnic av
Pickhardt Gustav, men's furngs, 922 Winnebago.
Pickhardt Max & Co, men's furnishers, 282 3d.
Pickl Jacob, shoemaker, 321 Prairie.
Piehl Wm, saloon, 722 3d.
Piel Rev Wm P, 469 24th.
Pieper Oscar C, barber, 1036 Teutonia av.
Pieper Oscar R, grocer, 302 W Water.
Pieper Paper Co, John W Pieper pres and treas, J F L Pieper sec, 232 Broadway.
Pier Harriet H, lawyer, 1236 Wells bldg.
Pier Mrs Kate, lawyer, 1236 Wells bldg.
Pier-McIntosh Kate H, lawyer, 120 Wis.
Pier Philip J, baker, 1322 Green Bay av.
Pier-Roemer Caroline H, lawyer, 120 Wis.
Pierce Mrs Anna, artist, 102 6th.
Pierce A J W Co, A J W Pierce pres, S J Pierce treas, E H Neustadtl sec, commission, 305 Broadway.
Pierce Building, 128 Wisconsin.
**PIERCE EDWIN F, Gas, Electric and** Combination Fixtures, Hathaway Bldg, 108 Mason.
Pierce Mrs Emma, facial treatment, 622 Goldsmith bldg.
Pierce Frank R, hardware, 54 30th.
Pierpont David C, phys, 27, 69 Wisconsin.
**PIERRON POTTERY CO THE, Louis M** Pierron Pres and Treas, E Pierron Vice-Pres, D Braun Sec, Stoneware, Flower Pots, Garden Vases, Earthenware Specialties, Etc, 31-33 Johnson. (See adv in classified General Stores.)
Pierzshalski Warzcen, grocer, 919 Weil.
Pietrowski Valentine, tailor, 452 Milwaukee.
**PIETSCH ADOLPH, Propr Otto Pietsch** Dye Works, General Offices 254-256 W Water, Branches 116 Wisconsin and 378 Grove. (See front stencil edge and page 665.)
**PIETSCH FERDINAND, Structural and** Ornamental Iron Works, Coppersmiths and General Contractors, 617-623 Cedar. Tel 814. (See page 844.)
Pietsch Julius, grocer, 479 28th.
**PIETSCH OTTO DYE WORKS, Adolph** Pietsch Propr, General Office and Works, 254-256 W Water, Branches 116 Wisconsin and 378 Grove. (See front stencil edge and page 665.)
Piette Joseph, grocer, 206 Lenox.
Piggins Harry S, phys, 493 11th av.
Pike John F, masseur, 607 Germania bldg.
Pikulik John, barber, 964 Chicago av.
Pilachowski Albert, saloon, 794 Forest Home av.
Pilachowski Boleslaus, saloon, 709 Forest Tome av.
Pillar Archie D, furs, 698 Kinnikinnic av.
Pillsbury George E, whol lumber, 623 Goldsmith bldg.
Pillsbury-Washburn Flour Mills Co, A W Smith genl Milwaukee agt, 12, 135 Grand avenue.
Pilsen Orchestra, H W Paronto ldr, 511 7th avenue.
Pink A C, genl agt Am Exp Co, 366 Bdway.
Pinz Frank X, photogr, 1430 Vliet.
Pinzer Joseph, baker, 851½ Sobieski.
Piontek Mrs Mary, milliner, 697 1st av.
Piotka Robert, shoes, 970 Bremen.
Piotrowski Valentine, saloon, 534 11th av.
Piper H J, lawyer, 64 Sentinel bldg.
Pipkorn Henry M, blacksmith, 1062 3d.
Pipkorn Wm H Co, lime, 415-417 11th av.
Pipp Matthew, saloon, 630 St Paul av.
Pirrung Conrad F, saloon, 124 Grand av.
Pischke August, grocer, 621 Prairie.
Piskula Anton, grocer, 1091 1st av.
Piszczek Frank J, drugs, 1000 1st av.
Piszczek Paul, grocer, 26 Center.
Pitcher R N Shoe Co (Ralph N and Frank B Pitcher), whol boots and shoes, 253 E Water.
Pittelkow Charles, real est, 15 Cawker bldg
Pittsburg, Cincinnati, Chicago & St Louis Ry (Pan Handle Route), B H Dally agt. 87 Mich.
Pixley Charles, baker, 346 Florida.
Place Allan C, mnfrs' agt, 204 Grand av.
Placek Mrs Mary, confr, 1814 Galena.
Plack Wm, tailor, 456 29th.
Placzek Mrs [illegible], grocer, 1018 Midland av.
Placzek Lawrence, saloon, 724 9th av.
Plambeck Charles, saloon, Jones Island.
Plankinton Estate, Wm Plankinton trustee, 3, 135 Grand av.
**PLANKINTON HOUSE, F C Stafford** Mngr, Grand av s w cor W Water. (See adv in classified Hotels.)
**PLANKINTON HOUSE CAFE, F C Stafford** Mngr, Plankinton House. (See adv in classified Hotels.)
Plankinton Packing Co, Joseph Moody sec, Muskego av and Canal.
Plathner Edwin A, dentist, 307 Grand av.
Plathner Theodore, lumber, 673 N Water.
Platta Ignatz, saloon, 572 New Hall.
Platte Valley Farm and Cattle Co, S S Hadley pres, G A West sec and treas, 512, 97 Wisconsin.
Platz Edward, baker, 2601 Elm.
Platz Henry, cigars, 278 3d.
Platz Joseph, saloon, 330 Broadway.
Platzer Thomas, watchmkr, 208, 326 Grand avenue.
Platzer Wm, jeweler, 975 Kinnikinnic av.
Plaum Edward E, clothing, 491-493 11th av.
Plautz August, saloon, 784 Mitchell.
Plautz Gottlieb, grocer, 786 Mitchell.
Plautz Wm A, baker, 2014 Fond du Lac av.
Plava Vincent J, shoes, 860 11th av.
Plawinski Almon, saloon, 2501 St Paul av.
Playsted Tool and Die Co, F W Playsted pres, Oscar Meyer vice-pres, J C Greve sec and treas, 7 Clybourn.
Plazek Lorenz, saloon, 724 9th av.
**PLEISS AUGUST, Propr The Schlitz** Hotel, cor Grand av and 3d.
Pleva Joseph, grocer, 826 20th av.
Plewa Vincent, shoes, 860 11th av.
Plewensky Anton, saloon, 2501 St Paul av.
**PLEYTE SIGN CO, Peter W Pleyte** Mngr, Signs and Lettering of Every Description, 115-117 Wisconsin.
Plichta Valentine, tailor, 993 2d av.
Plichta Vincent, saloon, 1092 4th av.
Plischke Gerhard P, mnfrs' agt, 105 Grand avenue.
Plitzner Herman T, shoes, 1293 Kinnikinnic avenue.
Plocienniczak Bros (Andrew and Thomas), florists, 447 Mitchell.

S. NELSON COMPANY, Fur Skin Dressers and Dyers
HIDES TANNED FOR ROBES AND COATS.
SEND FOR PRICE LIST. 1603-1605 Galena Street, MILWAUKEE, WIS.

**Druggists' Rubber Goods** OF EVERY DESCRIPTION.
382-384 E. Water St.,
GOODYEAR RUBBER CO., W. W. Wallis, Mngr, Milwaukee, Wis.



Plotka Robert, shoes, 970 Bremen.
Plotz Charles, cigar mnfr, 171½ Detroit.
Plough August, confr, 2111 North av.
Pluckhahn George, blksmith, 1329 National avenue.
Plum Louis H, plumber, 459 Milwaukee.
Plunger Ernest E, restaurant, 414 State.
Plutz George, saloon, 138 Sycamore.
Pocednik Vaclav, saloon, 652 12th.
Pochowski Peter, grocer, 655 Smith.
Pociechowski Frank, grocer, 1129 5th av.
Poczezek John, grocer, 782 7th av.
**PODLASKY JOSEPH, Dresser and** Dyer of All Kinds Fur Skins, 501 River (See page 713.)
Podlaszewski Frank, saloon, 599 Grove.
Podoeske August, grocer, 1143 Hopkins.
Poedtke Gottfried, barber, 2229 Fond du Lac avenue.
Poehlmann Joseph, baker, 166 Ogden av.
Poeller Peter, baker, 978 24½.
Poenisch Oswald H, drugs, 1031 Muskego av
Poetzl Matthew, saloon, 1551 Hopkins.
Poetzl Otto, saloon, 861 12th.
Poggenburg Henry A. laundry, 425 Greenfield av.
Pohl August, baker, 1619 Center.
Pohl Henry, grocer, 2602 Galena.
Pohl & Kraus (Gustaff Pohl, Arthur Kraus), florists, Auer av cor Humboldt av
Pohle Frederick, carpet weaver, 2525 Bismarck.
Pokrop August, livery, 615 1st av.
Polacheck Charles & Bro Co, Joseph Polacheck pres, Arthur Polacheck sec and treas, gas fixtures, 182 3d.
Polacheck Charles & Co (Charles Polacheck, Wm Wondraska), tailors, 300 W Water.
Polacheck David, plumber, 2201 Wells.
**POLACHECK J & S (Joseph and Sigmund)**, Proprietors of People's Tailoring Co, 250-252 W Water. (See right bottom lines.)
Polakiewicz Anton, tailor, 383 Mitchell.
Polakiewiecz Valentine, barber, 845 9th av.
Polcynski Mrs Anna, saloon, 386 Greenfield avenue.
**POLISH PUBLISHING CO, Anton An**drzejewski Pres, Max Dominski Sec, John Gawin Treas, Publrs Dziennik Milwaucki (daily) and Tygodnik Milwaucki (weekly), 481 Mitchell. (See adv in classified Newspapers.)
Pollack Louis, saloon, 398 E North av.
Pollack Max, furniture, 604-606 Chestnut.
Polland Peter, clothing, 600-602 E Water.
Pollard & Co (James C Pollard), real estate, 225 Germania bldg.
Pollock Edward J, barber, 690 12th.
Pollworth C C Co, C C Pollworth pres, J E Pollworth sec and treas, whol florists, 454 E Water.
Pollworth Frederick & Bro (Frederick and August W), printers, 341 E Water.
Polski Stanley, tank mnfr, 608 Lincoln av.
Polzin Frederick, shoemaker, 1710 Vliet.
Polzin Reinhold H, saloon, 979 3d.
Polzin & Longauer (Emil Polzin, Hubert Longauer), painters, 2304 Fond du Lac av.
Pomeroy Fred J & Co (Fred J Pomeroy, Rudolph Jatzek), commission, 311 Bdway.
Pommer E Co (E Pommer), whol liquors, 294 W Water.
Pond O B, lawyer, 1121 Wells bldg.
Popatnik Joseph, saloon, 2302 Lisbon av.
Poposkey Phillip T, real estate, 840 Wells bldg.
Popper Joseph, clothing, 2913 Lisbon av.
Popper Solomon, clothing, 1200 Hopkins.
**POPPERT GEO MNFG CO, George** Poppert Pres and Treas, Henry M Mueller Vice-Pres and Sec, Herman F Kirsch Supt of Work, Henry Speckbrock Asst Supt of Work, Mnfrs of Sash, Doors, Blinds, Mouldings, Stairs and Interior Hardwood Finish, 419 Poplar.
Porath Albert, pumps, 901 8th av.
Porath Otto, grocer, 1801 Walnut.
Port Mrs J, dry goods, 57 36th.
Portal Bed Co, A T Holzbog Mngr, 1112 Herman bldg.
Porter George Y, real estate, 417 Greenfield.
Porterfield Commission Co, C L De Marras mngr, 84 Michigan.
Porth Edward, real est, 645 11th.
Portolas John, saloon, 603 E Water.
Poser Albert, barber, 338 Milwaukee.
Poshepny Anton, baker, 661 Greenfield.
Poss Jacob, real estate, 560 12th.
Posson George B, carp, 106 Mason.
**POSSON P E (Peter E Posson), Build**ing Contractor, 21 Hathaway Bldg, 106 Mason. (See adv opp classified Contractors.)
Post-Graduate Hospital, Otto C Thienhaus M D, propr, 603 Milwaukee.
Postal Library Bureau, E A Conway, sec, 120 Wisconsin.
Postal Telegraph-Cable Co, H G McGill supt, 98-100 Michigan.
Potratz Herman, saloon, 1160 20th.
Potrykus Teofil M, baker, 1107 Bremen.
Potter House, 111-113 4th.
Potter Walter B, mdse broker, 314 Bdway.
Potts Ira D Co The, Ira D Potts mngr, adv agts, 910 Wells bldg.
Potts John D, adv writer, 109 Wisconsin.
Powaser Vincent, saloon, 783 1st av.
Powell Charlotte M, dressmkr, 608½ 23d.
**POWELL W E & SON (Wm E Powell,** Wm H Powell), Wisconsin Lands (Farming and Timber), Real Estate, Loans, Etc, 420 Camp Bldg, 80 Wisconsin. Phone Main 2324.
**POWER SPECIALTY CO, George P** Dravo Representative, Herman Bldg, 97 Wisconsin.
Power and Mining Machinery Co, Benj Guggenheim pres, B T Leuzarder sec, Leon P Feustman treas, office and works Cudahy.
Powers James A, lawyer, 912 Pabst bldg.
Powers John A, saloon, 358 Reed.
Powers Patrick, saloon, 738 Delaware av.
Powers Sisters (Mary and Catherine), grocers, 268 Ellen.
Powondra James, undertaker, 847 Greenfield av.
Powser Vincent, saloon, 511 2d av.
Poznanski Frank, plasterer, 625 5th av.
Pozorski Alois, meats, 28 Wright.
Pozorski Joseph, notary public, 15 Center.
Pozorski Wm, meats, 27 Center.
Prachthaeuser Charles, painter, 381 6th.
**PRADZYNSKI REV ANTHONY, Rector** St Josaphat Church, 997 1st av.
Praefke Fritz, florist, 12 German mkt.
**PRAFKE HENRY, Piano and Furnit**ture Mover ,Express, Coal and Wood, 710 6th. (See page 793.)
Prager August, grocer, 1902 Chambers.

SEALS. Reliance Stamp & Stencil Works, See page 7. MILWAUKEE, WISCONSIN

**Lorenz Bros. Macaroni Co.** Manufacturers of MACARONI, SPAGHETTI, VERMICELLI, GERMAN Home Made EGG NOODLES, and Fancy ITALIAN PASTE,
890 and 892 Twelfth Street, - MILWAUKEE, WIS.

**Taxidermists** JOHN PETERS & CO., Birds and Fish Mounted. Six Gold Medals Awarded.
2325 State Street, CHICAGO, ILLINOIS. (See adv. in Classified Taxidermists.)



**John Geist** Consulting Engineer
Plans for Structural Steel Work.
54 EXCHANGE BLDG. MILWAUKEE, WIS.

Prance Charles, livery, 617 Clybourn.
Prasser George I & Sons (George, Gustav, Emil A and Theodore Prasser, Fred W Reuter), furniture, 508 National av.
Prasser John, hardware, 2808 Lisbon av.
Pratt Edgar M, news depot, 313 Reed.
Pratt John V, grocer, 712 Franklin.
Pratt Julius H, principal Milwaukee Academy, 171 Van Buren.
**PREFERRED ACCIDENT INSURANCE** Company of New York, James Hannan & Co, State Agents, Insures Preferred Risks Only, 1125 Wells Bldg, 120 Wisconsin. Phone 1648 Main.
Preis Joseph, livery, 63 Martin.
Preiss Mrs Caroline, milliner, 673 12th.
Priess Otto E, meats, 269 Grove.
Prell Mrs John, baker and confr, 3026 North avenue.
Prentice & Terhorst Drug Co (D L Prentice, Daniel Terhorst), 1000 Kinnikinnic av
Prepelitza Joseph, saloon, 390 5th.
Prescher Paul, photogr, 531 Chestnut.
Prescott Fred M Steam Pump Co, F M Prescott pres, P M Tailor sec and treas, 59th and Greenfield av, West Allis.
Prescott Thomas W, grocer, 287 Brady.
**PRESSED STEEL TANK CO, R H Hackney** Pres, G F Markham Vice-Pres and Sec, E J Lansing Treas, Pressed and Seamless Steel Specialties, 718 Hanover.
Prestin Henry, grainer, 1007 24½.
Preston Book Co (incorp), Oliver W Gregg vice-pres, E B Preston sec and treas, Worth W Preston mngr, law books, 501-503 Germania bldg.
Pretschold Charles & Son (Charles and Ernest), awnings, 1518 Walnut.
Preuss Albert F, phys, 686 31st.
Preuss Frank, barber, 1410 Fond du Lac av.
Preuss Rudolph, florist, 2433 Vine.
Preuss R J Co, R J Preuss pres, mattresses, 670-672 Kinnikinnic av.
**PREUSSER C JEWELRY CO, D Joseph** Schneider Pres and Treas, O A Zedler Sec, Wholesale and Retail Watches, Clocks, Jewelery, Diamonds, Cut Glass, Etc, 438-440 E Water.
Preusser Otto & Sons Co (Otto, Edward and Oto jr), wall paper, 355 Reed.
Preussing Hugo F, mento-physical culture, 732 Wells bldg.
Preussler Adolph, confr, 398 4th av.
Preval & Co, cigar mnfrs, 94 Wisconsin.
Previant Joseph, umbrella repr, 134 Oneida.
Prey Albert, grocer, 732-734 Mitchell.
Price Bros (Joseph and Samuel), clothing, 171 3d.
Price Frank A, mnfrs' agt, 403 Grand av.
Price Fred P, lawyer, 143 New Ins bldg.
Price Rev S Eber (Baptist), 1717 Wells.
Prichard Thomas P Co, Thomas P Prichard pres, John Schaus sec and treas, commission, 311 Broadway.
Pride Charles A, lawyer, 151 New Ins bldg.
Priebe Emil, meats, 1530 Vliet.
Priebe F & Son (Ferdinand and Otto), shoes, 2705 Vliet.
Pries Wm, saloon, 602 Pearl.
Pringle Peter, saloon, 233 3d.
Prinz Theodore, saloon, 872 Kinnikinnic av.
**PRINZ & RAU MNFG CO THE, Faustin** Prinz Pres, Mnfrs of the Iron Prince Smutter, The Perfection Dust Collector and The Prinz Improved Cockle Machine, 659-663 E Water.
Pripps Fernando W, plumber, 131 Oneida.
Pritchard George, dentist, 1486 Green Bay avenue.
Pritchard Thomas P Co, T P Pritchard pres, commission, 311 Broadway.
Pritzlaff Bros (August F W Pritzlaff), hardware, 171 Reed.
Pritzlaff John Hardware Co, Fred C Pritzlaff pres, Franz Wollaeger sec and treas, 55 W Water.
Pritzlaff & Wink (W G Pritzlaff, Conrad Wink), grocers, 584 Mitchell.
Prochaska Joseph K, tailor, 647 E Water.
Prochlow Theodore, real est, 638 Mitchell.
Proechel Fred, grocer, 597 11th.
Prospect Hill Land Co, John S George pres, E P Hackett sec, 77 Michigan.
Prosziewicz Mrs Mary, saloon, 616 Arthur.
Protestant Home for the Aged, Downer av s w cor Lake Drive.
Protestant Orphan Asylum, cor North and Prospect avs.
Proth Peter, grocer, 1531 Galena.
Protheroe Daniel, music tchr, 411 Milwaukee.
Protzmann Otto, coal, 1324 Cherry.
Pruap Carl, saloon, 210 Detroit.
Prudential Investment Co, B W Pereles pres, Herman Pereles sec, loans, 31 Juneau av.
Pruessing Edward L, saloon, 580 3d.
Fruessing George, barber, 311 3d.
Przybyl Valentine, grocer, 404 Lincoln av.
Przybylski Stanislaus, saloon, 391 Becher.
**PUBLIC LIBRARY, George W Peckham** Librarian, Grand av bet 8th and 9th.
Pudil John, shoemkr, 1922 Fond du Lac av.
Puestow Wm C, teas, 869 Buffum.
Puetzer Joseph, saloon, 1336 National av.
Puls Arthur J, physician, 1211 Wells bldg.
Puls August M, saloon, 602 Pearl.
Puls John, baker, 1173 6th.
Pupke Gustav, saloon, 450 Broadway.
Purchasers' Cash Discount Assn, J A Wood pres, T J Sullivan sec and treas, 509 Free Press bldg.
Purdy Albert H, phys, 608 Matthews bldg.
**PURDY H E, Mngr Grand Rapids** Show Case Co, 1011-1012 Wells Bldg.
Purpo Carlo, saloon, 210 Detroit.
Purtell Edward J, phys, 418 Jackson.
Purtell John E, dentist, 159 Michigan.
Purtell Joseph A, phys, 2205 Vliet.
Purtell Thomas A, dentist, 2205 Vliet.
Purtelle Bros & Co, grain brokers, 240 Wells bldg.
Quabius Gottfried, florist, 552 Concordia.
Quade Henry N, grocer, 738 Forest Home avenue.
Quallman John, grocer, 1182 3d.
Quarg Charles, meats, 577 25th av.
**QUARLES HON JOSEPH V, United** States Senator, 5th floor Sentinel Bldg.
**QUARLES, SPENCE & QUARLES (J V** Quarles, T W Spence, Charles Quarles, Wm C Quarles, George Lines, J V Quarles jr), Lawyers, 5th floor Sentinel Bldg.
Quartana Salvatore, saloon, 150 Chicago.
Queen City Eureka Yeast Co, Herman Linstead manager, 86 Biddle.
Queen Ins Co of America, George H Russell & Co res agts, 379 Broadway.
Quentmeyer Co, L G Quentmeyer pres, A Edward Housman sec, tailors, 121 Grand avenue.
Quest Henry, meats, 811 Arlington pl.

**Herman Grover & Co.,** BUSINESS BROKERS.
or Write and Get Terms. We Buy, Sell or Exchange. Call
Telephone Main 3013.
4 Metropolitan Bldg. MILWAUKEE, WIS.

# FERROFIX BRAZING CO.

**251 LAKE ST. Milwaukee, Wis. (See page 3.)**




Quick Mrs Mary, saloon, 64 12th.
Quin Blank Book and Stationery Co, Harry D Quin pres, Theodore M Krumsieg sec and treas, 427 E Water.
Quincey Joseph, grocer, 539 Clinton.
**QUINN JAMES J CO, James J Quinn** Pres, Matthew Quinn Sec and Treas, Contractors and Builders, 208 Milwaukee.
Quinn Mrs Mary E, restr, 352 National av.
Quinnesec Log and Lumber Co, 105 Grand avenue.
Quirk Michael, meats, 316 Ellen.
Quirk Thomas E, grocer, 430 Sycamore.
Raabe A & E (Annie and Edward, crockery, 2012 Vliet.
Raabe Joseph C, grocer, 678 4th av.
Raasch Albert, shoes, 636 Muskego av.
Raasch Ferdinand J, undertkr, 776 Teutonia avenue.
Raasch Henry, saloon, 995 Greenfield av.
Raasch Julius, saloon, 237 W Water.
Raasch Mrs Mathilda, midwife, 692 17th av.
Raasch Reinhardt H, grocer, 2455 Walnut.
Raasch Wm C, saloon, 921 3d.
Rabinowitz Nathan, meats, 518 Vliet.
Rabinowitz Simon, grocer, 471 5th.
Rabinowitz & Goodstein (Morris Rabinowitz, Moses Goodstein), tailors, 1515 Vliet.
Rack August, saloon, 2701 Lisbon av.
Rack August & Bro (August and Philip), jewelers, 1120 Vliet.
Rack John, saloon, 328 Oregon.
Radcliffe & Porter Mnfg Co (James E Radcliffe, James Porter jr), sash, 59th av and Mitchell, West Allis.
Raddatz G & Co (Gottfried Raddatz, Peter Buehler, Emil Duft), furniture, 1920 Vliet.
Raddatz Wm, grocer, 826 21st av.
Rademacher Emil A, ins agt, 375 Broadway
Rademacher Joseph, leather, 493 12th.
Rader Frank C, saloon, 1504 Green Bay av.
Radke Emil, grocer, 1219 12th.
Radke Mrs Ida, grocer, 2330 Elm.
Radke John H, saloon, 28 Martin and 610 River.
Radke Richard, grocer, 2330 Elm.
Radke Mrs Ulricha, midwife, 2019 Vine.
Radloff Alfred, phys Trinity Hospital.
Radloff Charles, meats, 981 Buffum.
Radloff Wm, saloon, 60 6th.
Radmer Theodore W, barber, 3008 Vliet.
Radosta Anton, saloon, 679 12th.
Radtke Bros (Herman and Christopher), blacksmiths, 1464 Green Bay av.
Radtke Bros (Robert and Edward), meats, 676 9th and 1154 8th.
Radtke Bros & Kortsch Co, J H Radtke pres, J M Schmidtiel sec and treas, printers, 333 E Water.
Radtke Julius, carp, 484 Milwaukee.
Radtke Wm, baker, 600 5th av.
Raetz Gustav, blksmith, 481 1st av.
Raetz Peter, grocer, 784 Greenfield av.
Rafel Alexander, optician, 366 Grove.
Rafenstein George, saloon, 1729 State.
**RAGSDALE J C, State Agt American** Central Insurance Co and Mercantile F and M Insurance Co, 1009 Pabst Bldg.
Rahn Charles, meats, 356 Reed.
Rahn C & M (Christinia and Mada), milliners, 747 3d.
Rahn George, saloon, 1420 Green Bay av.
**RAHN ROBERT L, Studio to the** Graphic Trade, Designing and Engraving in All Branches, Studio Montgomery Bldg, 135 Michigan. (See page 795.)
Rahn Wm, saloon, 861 10th.
Rahr Emil G, lawyer, 472 City Hall sq.
Rahte Walter E, physician, 425 Newhall.
**RAILROAD HOUSE, Ernest Rohrbeck** Propr, 172 Chicago.
Raine Mary (est), confr, 613 Grand av.
Raine Minnie E, confr, 420 Grand av.
Raipe Wm W, ins agt, 306 Pabst bldg.
Rajski Ignatz, grocer, 1097 Wind Lake av.
Rakowski John, meats, 782 9th av.
Rakowski Stanley A, drugs, 681 Beecher.
Rakun Jacob, saloon, 175 Reed.
Ramaker Henry, carp, 617 18th.
Rambler Automobile Co, George Bailey mngr, 212 Wells.
**RAMIEN RICHARD B, Lawyer, 2, 230** Grand av.
Ramsey Glenn F, dentist, 222 Grand av.
Ramsey Thomas F & Co (Thomas F Ramsey), insurance, 12 New Insurance bldg.
Ramsey Walter G, dentist, 1044 Teutonia av
Ramsthal August, confr, 573 3d.
Ramthun Henry, carp, 2625 Bismarck.
Ramthun Joseph, grocer, 1908 State.
Random Lake Ice Co, S H Hoff pres, S J Hoff vice-pres, A T Hoff sec-treas, 064 Locust.
Raney John S, lawyer, 695 4th av.
**RANISZEWSKI & CO (F K Raniszewski, Albin M Szyboczynski)**, Printing of All Kinds in English, German and Polish, 614 Mitchell. (See page 739.)
Rankin M G & Co (M G Rankin, C B Pierce), grain shippers, 1218 Herman bldg
Rankl George, wall paper, 1329 Lloyd.
Ransom George F, optician, 131 Grand.
Ransom Samuel J, baker, 682 3d.
Rantiers Louis, barber, 1142 Forest Home avenue.
Rantzow Rudolph, barber, 89 16th.
Rapel Joseph, carp, 1384 12th.
Rapid Delivery Co, T H Marsh mngr, 281 Van Buren.
Rapp Charles, grocer, 861 Weil.
Rappoport Jacob, meats, 629 E Water.
Rasch Otto H, painter, 1419 Fond du Lac av
Rasche Wm A & Co (Wm A Rasche, John Held), vinegar, 275 Grove.
Raschig Frank C, barber, 1225 Richards.
Raschig Martin G, music tchr, 819 11th.
Rasmussen Hans, phys, 2020 Fond du Lac avenue.
Rathbun Mrs John H, modiste, 430 Milwaukee.
Rathkamp Herman, grocer, 515 5th.
Rathke Charles, contr, 635 Greenfield av.
Rathke Henry J, ins agt, 73 Cawker bldg.
**RATHKE LOUIS H, Special Agent Fidelity & Casualty Co of New York,** 512-516 Wells Bldg.
Ratzmann August, grocer, 3001 Galena.
Ratzow Frederick, barber, 947 Teutonic.
Rau Appraisal Co, Henry C Rau mngr, 74 Cawker bldg.
Rau Wm E, confr, 398 16th.
Rauh Frank A, cigar mnfr, 429 13th.
Raulf Conrad jr, mason contr, 533 24th.
Rausch Anton, meats, 2807 Fond du Lac av.
**RAUSCHENBERGER JOHN CO, John** Rauschenberger Pres, W G Rauschenberger Vice-Pres, Louis Schultheis Sec, Mnfrs and Jobbers of Twine, Yarn, Cordage, Rope, Drilling Cables, Etc, 93-97 W Water, Factory cor Teutonia av and Lee.


THE MUTUAL BENEFIT LIFE INSURANCE CO.

Organized 1845

"THE LEADING ANNUAL DIVIDEND COMPANY"

JAMES D. PRINGLE, Gen'l Agent

Room 5 Marston Block, MADISON, WISCONSIN.

**W. G. TAYLOR CO.,** **BUILDING MATERIAL**

25 Miller Block, Wisconsin St. and Broadway,

**Milwaukee, Wisconsin.**

Fine Pressed Brick, all Colors. Standard, Roman, Norman and Ornamental. Roofing Tile. Enameled Brick. Sand Lime Brick, all Colors. Red Vitrous Brick.

Model Makers Stamping and Tool Co.
LA CROSSE, WIS.



THE UNION CENTRAL Life Insurance Co., Cincinnati, Ohio
ORGANIZED 1867. Assets, $43,891,738.40
Good Reliable Agents Wanted.
M. D. FETHERS, Gen'l Agent, Southern Wis.
MADISON, WIS.
(See Page 7.)

Rauser, Leavens & Kissinger Co, C F Rauser pres, J G Kissinger sec and treas, underwear, 352 Broadway.
Rautmann Herman, meats, 865 Richards.
Rauwald Joseph J, furniture mnfr, 870 Orchard.
Ray Claude F, dentist, 203 Masonic bldg.
Razall-Breuel Co, John D Razall pres, Arthur H Breuel sec, stationers, 381 E Water.
Razall H G Mnfg Co, Joseph Diel sec, stationers, 386 E Water.
**READING DISPATCH (Lehigh Valley Route)**, Ezra Holden Agt, 39 Chamber of Commerce.
Rebholz Engelbert B, saloon, 843 Astor.
Rechcygl & Langenkamp (Adolph Rechcygl, Anton Langenkamp), hdware, 2806 Vliet.
Rechlicz Joseph, men's furngs, 1002 1st av.
Reckard M H, ins, 1017 Kinnikinnic av.
Recklinghausen Louis, baker, 1713 Walnut.
Reckmeyer Wm & Co (Wm Reckmeyer, C F Pfister), furriers, 101 Wisconsin.
Recknagel Albert, ins, 648 9th.
Red-Fissure Mining Co, A J Heyer pres, M W Sherman sec, C W Milbrath treas, 405 Broadway.
Red-Seal Coffee & Tea Co, Lindsay A Williams mngr, 351 3d.
**RED STAMP CO, G H Gottschalk Pres,** John T Faber Vice-Pres and Genl Mngr, Eugene Wuesthoff Sec and Treas, 123 Grand av.
Red Star Compressed Yeast Co, August Bergenthal sec, yeast mnfrs, 79 Buffalo.
Redd David P, chiropodist, 1519 Cherry.
Redel John L, confr, 401 11th av.
Redicker Wm, baker, 550 E Water.
Rediske Herman, carp, 692 Forest Home av
**REDISKE VINEGAR CO, Frederick** Rediske Pres, John Rediske Sec and Treas, Mnfrs of Vinegar and Compressed Yeast, 8th and Montana.
Redlin Wm, grocer, 539 2d av.
Redmond Mrs Eva, nurse, 200 9th.
Reed Abbe L, photogr, 292 Brady.
Reed Bros (E A Reed, A C Buell), men's furngs, 113 Wisconsin.
Reed Frank, butter, 2108 Wells.
Reed H C Co, H C Reed pres, R S Band sec, sporting goods, 392 E Water.
Reeder Clarence E, barber, 1028 Walnut.
Reel Ariel, clothing, 629 Chestnut.
Regan James B, popcorn mnfr, 261 3d.
Regenfuss Rev George, 496 Broadway.
Reeths Christopher W, tailor, 604 Wells.
Regal Shoe Co The, G F Gonsalves mngr, 212 Grand av.
Regan Eugene D, phys, 302 Iron blk.
Regenfuss John G, saloon, 701 Walnut.
Regenfuss Matthew, saloon, 678 9th.
Reger Louis, saloon, 1152 3d.
Regner John M, painter, 1010 33d.
Rehbein & Miers (Fred A Rehbein, Robert A Miers), saloon, 322 Grove.
Rehm Paul, saloon, 255 Wisconsin.
Reich Frederick F, saloon, 502 Murray av.
Reich Wm F, phys, 420 11th av.
Reichard Frank, saloon, 3502 North av.
Reichardt August, saloon, 323 Reed.
Reichardt August jr, buffet, 9 Mitchell bldg
Reichardt & Devitt (John T Reichardt, Wm J Devitt), hatters, 108 Grand av.
Reichelt Robert, baker, 1032 10th.
Reichenbaum Charles, tailor, 357 Grove.
Reicher Otto W, upholsr, 463 Murray av.
Reichert & La Boule (Conrad K Reichert, Michael La Boule), leaf tobacco, 304 Broadway.
Reichman M & T (Mamie and Tillie Reichman), milliners, 950 Kinnikinnic av.
Reichmann August, saloon, 226 Logan av.
Reid James, ins, 503 Iron blk.
**REID THOMAS B, U S Marshal, 306** Government Bldg.
Reif John, baker, 304 Reed.
Reif Nicholas, painter, 1014 Becher.
Reif Rudolph, grocer, 1415 Wright.
Reieb Wm, meats, 1829 Prairie.
**REIK DAVID, Commission Merchant,** Flour, Butter, Eggs, Cheese, Etc, 360 Grove. (See page 793.)
Reil Michael, shoemaker, 1525 Wright.
Reilly Bernard O, plumber, 194 Biddle.
Reilly Henry F, lawyer, 45 Mack blk.
Reilly M Matthew, cigar mnfr, 124 2d.
Reilly Michael J, rent agt, 228 Michigan.
Reilly Patrick H, carp, 187 Farwell av.
Reilly P H & Son (Patrick H and Joseph G), tailors, 389 Broadway.
Reimann Carl, artist, 203 Broadway.
Reimer John, contr, 630 Pearl.
Reimer & Radmer (Louis Reimer, Albert Radmer), plumbers, 411 State.
**REIMERS HENRY, Photographic Supplies** and Cameras of Every Description for Professionals and Amateurs, 221 W Water.
Reineck August, broom mnfr, 516 Lee.
Reineck Bros (Otto and Theodore), clothing, 717-719 12th.
Reineking Herman, phys, 320 Germania bldg.
Reinel & Hostmann (Barney Reinel, Gustav Hostmann), saloon, 537 E Water.
Reinemann Jacob, saloon, 902 Walnut.
Reinemann Peter P, carp, 320 17th av.
Reinersten Robert C, real est, 823 Goldsmith bldg.
**REINHARD AUGUST, Optician and** General Optical Goods, 206 Grand av. (See page 793.)
Reinhard Carl, physician, 221 11th.
Reinhard Mnfg Co, August Reinhard pres, Charles L Kiewert vice-pres, Charles G Kiewert sec and treas, 222 Grand av.
Reinhard Robert, saloon, 429 E Water.
Reinhardt Arthur, saloon, 421 4th.
Reinhardt August, baker, 1161 6th.
Reinhardt Bros (Eugene and Wm), meats, 720 Clarke.
Reinhardt Charles, baker, 916 8th.
Reinhardt Henry, artist, 406 Milwaukee.
Reinhardt John, baker, 916 8th.
Reinhart Mitten Co (C F Reinhart), 425 Clybourn.
Reinhart Willis F, phys, 462 Lafayette pl.
Reinhold Bros (Robert and Fred), grocers, 2229 Lisbon av.
Reinhold John & Son (John and Emil), dyers, 483 E Water.
Reinke Ferdinand, grocer, 2432 North av.
Reinnold Henry O, drugs, 2630 Lisbon.
Reinnoldt & Matthieson (Max Reinnoldt, Christ D Matthieson), mining, 204 Grand avenue.
Reiser John, saloon, 830 Vliet.
Reiser Louis, grocer, 474 6th.
Reisimer Wenzel J, saloon, 632 18th.

CEMENT { Milwaukee Cement Co., 7 Plankinton Bldg., Milwaukee, Wis.

Grand Trunk Railway System. For Niagara Falls, Toronto, Montreal, Portland, Canada and the East.



Reiske Albert J, sand and gravel, 325 33d av
Reiske Frank, milk dealers, 598 19th av.
Reiss Samuel, physical culture, 326 Grand avenue.
Reiss Valentine, pumps, 588 11th av.
Reiter John B jr, bottle stopper mnfr, 19 Jackson.
Reiter John B & Son (John B and John B jr), soda water mnfrs, 195 Jackson.
Reith August, grocer, 1160 8th av.
Reitman Leo, lawyer, 1811½ Fond du Lac av
Reitman Louis, dry goods, 763 Mitchell.
Reitman Philip Co (Philip, Leo and Arthur Reitman), clothing, 337-339 3d.
Reitz Max, florist, 1110 Vliet.
Reliable Delivery Co (Fred Esau Jr, John A Rogers), 479 Reed.

**RELIANCE BOILER WORKS,** Sharp Bros Proprs, Mnfrs Boilers, Tanks and Sheet Iron Work, Jobbing Promptly Attended to, South Canal e of Muskego av. (See page 715.)

Reliance Coal Co (Walter Skepper), 299 Reed.

**RELIANCE COLLECTION AGENCY,** John Schlehlein Jr Mngr, Robert L Frost Attorney, Collections Made Anywhere in the U S Mercantile Reports Furnished, 1201-1206 Wells Bldg, P O Box 326. Telephone Main 193.

Reliance Insurance Co of Philadelphia, Pa, E E Rogers agt, 407 Pabst bldg.
Reliance Investment Co, Wm J Morgan pres, H Semler sec, 611 Pabst bldg.
Reliance Land Co, 106 Mason.
Reliance Land and Mining Co, W W Allis pres, Louis Allis sec, 97 Wisconsin.
Reliance Laundry Co, James Mitchell pres, Emil Deuster vice-pres and sec, R T Emerson treas, 446 Clinton.

**RELIANCE LIFE INSURANCE COMpany** of Pittsburg, Pa, Thomas F Chilton District Mngr, 518 Germania Bldg.

Reliance Mnfg Co, Justin W Meacham pres, O G Meacham sec and treas, plated ware, 602 Germania bldg.
Reliance Mercantile Agency, McCarthy & Bowman attorneys, collections, 204 Grand avenue.
Reliance Mercantile Co, E M Griswold genl manager, 159 W Water.

**RELIANCE STAMP AND STENCIL** Works, Otto H Schumann Propr, Pattern Letters and Figures, Stamps, Seals, Stencils, Checks, Etc, 415 E Water. (See right side lines.)

Remberg Caspar J, saloon, 324 State.
Remer Lewis J, meats, 2025 Lisbon av.
Remington Alvah F, real est, 307 Grand av.
Remington Frederick H, lawyer, 800 Pabst bldg.

**REMINGTON TYPEWRITER CO, John** C Gard Resident Mngr, 385 E Water. Tel Main 1321.

Remter Herman, shoemkr, 398 16th av.
Rendl John, watchmkr, 166 Wisconsin.
Rensink Peter, blksmith, 1524 Galena.
Rensky Albert, saloon, 1201 Wright.
Rentiers Louis, barber, 1142 Forest Home av
Repinski John, saloon, 896 Sobieski.
Reporter Pub Co, George B Hall mngr, 117 Oneida.

**REPUBLICAN HOUSE THE,** C F Kletzsch Co Proprs, Absolutely Fire-Proof, First-Class in all its Appointments, Electric Lights, Electric Fire Alarms and Telephones in Every Room; All Rooms Heated by Steam; Has its own Refrigerating Plant and Fine Convention Hall Seating 200 Persons; $2.50 and $3.00 for Rooms with Baths, all other Rooms $2.00 Per Day; Street Cars from all Depots Pass the House, cor Third and Cedar. (See page 663.)

Reschlein John P, barber, 89 16th.
Resnick Morris, meats, 419 6th.
Ressel August, cigar mnfr, 977 3d.
Resthaven Sanatorium Co, James K Anderson pres, 97 Wisconsin.
Reszczinski Michael, saloon, 7 16 Greenbush
Retail Furniture Dealers Assn of Milwaukee, P G Hinners sec, 259 3d.
Retmeier Elizabeth, grocer, 187 North av.
Rettberger Ernst, baker, 2439 Lisbon av.
Rettig August, grocer, 559 20th av.
Rettmann Herman, saloon, 1829 Fond du Lac av.
Retz Wm F, barber, 458 National av.
Retzlaff & Prengel (Julius R Retzlaff, Gottfried Prengel), meats, 1525 State.
Reuben Benjamin, clothing, 207 3d.
Reukema Bros (John F Reukema), hats, 1119 Vliet.

**REUKEMA RIP, Attorney and Counselor-at-Law,** 1206 Walnut.

Reukema Wm, confr, 2630 Vliet.
Reuter Andrew, saloon, 719 Forest Home av
Reuter Effie, music tchr, 103 Burleigh.
Reuter Frederick, notary, 309 3d.
Reuter Godfrid, grocer, 1902 Galena.
Reuter Henry A, carp, 520 Van Buren.
Reuter Herman, hair goods, 540 E Water.
Reuter Herman & Co, theatrical costumes, 45 Juneau av.
Reuter John P, real est, 642 Wells bldg.
Reuter Paul A, dentist, 695 3d.
Reuter Philip, saloon, 617 Prairie.
Reuter T Stein, dentist, 649 Milwaukee.
Reuther Amelia, saloon, 1332 Chestnut.
Rex Rent Co, John E DeWolf sec and treas, 96 Wisconsin.
Reynolds C T & Son (Charles T and Charles Joseph Reynolds) real est, 82 Wisconsin

**REYNOLDS FRED C, Genl Traffic** Mngr Pere Marquette Line Steamers, 68 West Water.

Reynolds Michael H, saloon, 249 Wisconsin.
Reynolds Nelson W, phys, 727 Teutonia av.
Rheineck Wm M, drugs, 1039 3d.
Rheins Albert A, real est, 293 5th.
Rheins August A, plumber, 285 6th.

**RHEUDE ANTON, Principal Rheude's** Business College and Drafting School, 529 Chestnut.

**RHEUDE'S BUSINESS COLLEGE AND** Drafting Schol, Anton Rheude Principal, 529 Chestnut.

Rheude Frank, shoemkr, 450 18th.
Rhodes Walter E, grocer, 920 Mound.

**RIALTO ELEVATOR CO, C W Schneider** Treas, 51 Chamber of Commerce.

Rice Burt, photogr, 310 State.
Rice's Hall, 793 3d.
Rice J H & Friedmann Co, J H Rice pres, H H Schwarting sec, overall mnfrs, cor 19th and Lloyd.
Rice M Hanna, osteopath, 2313 Wells.

PATENTS. Trade-Marks, Caveats, Labels and Copyrights promptly procured. A 48-Page Book Free. Send Sketch or Model for Free Opinion as to Patentability. All business treated as sacredly confidential. 25 years' experience. Highest references. Send for Book. Address, W. T. FITZGERALD & CO., Attorneys at Law, Department 8, WASHINGTON, D. C.

MISSOURI PACIFIC R'Y. Best ROUTE FROM ST. LOUIS to all Points West and Southwest.

**DECORATIONS** For CHURCHES, THEATRES, RESIDENCES
ODIN J. OYEN, 116 S. 4th St., LA CROSSE, WIS. Designs and estimates furnished for Decorating, Painting and Hardwood Finishing. Foreign and Domestic Wall Paper Fabrics. (See adv. in class Clergymen)



LUMBER MANUFACTURERS, DEALERS, CONSUMERS, AND THE ENTIRE LUMBER INTERESTS of the United States.
POLK'S LUMBER DIRECTORY, CHICAGO, ILL.

Rice Mendel, dry goods, 2916 Clybourn.
Rice Mrs M J, restaurant, 235 Wisconsin.
Rice M & Co (Maurice Rice), skirt mnfrs, 322 Chestnut.
Rice Mrs Rosa, dry goods, 338 Clinton.
Rich Harry, tailor, 2228 Walnut
Rich Shoe Co The, A W Rich pres, S J Pentler sec, mnfrs boots and shoes, s w cor Milwaukee and Chicago.
Richard Alfred P, shoes, 1028 Greenfield av.
Richards Arthur L, real est, 307 Wells bldg.
Richards Cornelius E, phys, 283 Grove.
Richards Harold A, real est, 120 Wisconsin.
Richards John, wall paper, 912 3d.
Richards & Erbacher (Arthur L Richards, Frank W Erbacher), ins, 120 Wisconsin.
Richardson David, men's furngs, 315 Reed.
Richardson Drug Co The, Anson B Richardson pres, L F Richardson sec and treas, 408 Grove.
Richardson Emmet L, lawyer, 927 Wells bldg.
Richardson Land Co, W H Richardson sec, 120 Wisconsin.
Richardson Matt, propr Park Hill Hotel, 35th, s w cor Park Hill av.
Richardson Solomon, real est, 408 Grand av.
Richardson Wade H, real est, 1017 Wells bldg.
Richardson Wm E, ins, 113 New Ins bldg.
Richmond Mrs Ida, midwife, 467 4th.
Richter Abraham, jeweler, 523 E Water.
Richter Alvin J, dentist, 302 Iron blk.
Richter Amelia, saloon, 637 E Water.
Richter Anna, embroidery, 717 Cedar.
Richter Anton J, teas, 691 12th.
Richter August, real est, 225 Germania bldg
Richter A Leo, dentist, 128 Wisconsin.
Richter Bros (Willibald Richter), books, 14 Metropolitan blk.
Richter Charles, confr, 653 Hanover.
Richter, Dick & Reutemann (August Richter jr, A C Dick, J G Reutemann), ins, 14 Grand av.
Richter Frank W, grocer, 625 Chestnut.
Richter Fred, grocer, 1422 Cold Spring av.
Richter Gustave P, cigarmkr, 1121 3d.
Richter Jacob, civil engnr, 2712 Chestnut.
Richter John, shoemkr, 1081 3d.
Richter Julia, music tchr, 2712 Chestnut.
Richter Mrs Mary, confr, 653 Hanover.
Richter Oscar, hardware, 597-599 7th.
Richter Rudolph G, dentist, 128 Wisconsin
Richter Mrs Tina, confr, 537 Grove.
Richwalski Frank, grocer, 361 Burnham.
Rick Frank, grocer, 1151 N Water.
Rickel Andrew, saloon, 195 S Water.
Ricker Adeline T, music tchr, 529 Marshall.
Ricker Frank A, cigar mnfr, 618 21st.
Rickert Frank, saloon, 381 3d.
Rickert Wm, painter, 2707 North av.
Ricketson Hotel, Adolph Joenk propr, 247 S Water.

**RICKETSON MINERAL PAINT WORKS,** 34-36 University Bldg.

**RICKETSON & SCHWARZ (James R Ricketson, George J Schwarz),** Building Materials, 34-36 University Bldg. (See adv opp classified Builders' Materials and Supplies.)

**RIDDELL MYRON H, Manufacturer of** Papier Mache, 234 W Water.

Ridgeway Joseph H, dentist, 425 Milwaukee.
Riebau Paul, saloon, 702 Garfield av.
Rieboldt Elizabeth, dressmkr, 545 Madison.
Rieboldt Wm, painter, 420 National av.

**RIEBS A G, Mngr Union Credit Co, 603** Germania Bldg.

Riebs Louis R, mnfrs agt, 679 Maryland av.
Riechert Edward, saloon, 164 Reed.
Riedel Frank A, 609 Clinton.
Riedel Paul F, saloon, 271 3d.
Riedmueller Anton F, creamery, 492 Maple.
Riegelman Samuel, saloon, 416 Grand av.
Riehl Fred W, phys, 1255 National av.
Riekkoff John, coal, 928 Buffum.
Riemenschneider Emil, architect, 949 3d.
Riemer Albert H Shoe Co (Albert H Riemer), shoe mnfrs, 424 23d.
Riemer A R & Co (Alfred R Riemer), boots and shoes (whol), 606 Wells.
Riemer Gustave J, real est, 135 Grand av.
Riemer Louis, cigar mnfr, 487 14th.

**RIEMER LOUIS A, Hot Water and** Steam Heating, 411 State. (See page 795.)

Riemer Louis J, meats, 2025 Lisbon av.
Riemer Mrs Robert, saloon, 1402 Cherry.
Rienfried Clarence, dentist, 728 Sycamore.
Riepl James M, grocer, 1215 22d.
Rieple Paul, barber, 1531 Cherry.
Ries Edward J, saloon, 192 Clinton.
Ries Florian J, justice, 8 Metropolitan blk.
Ries Leopold, cooper, 2222 Cherry.
Riese Herman, shoes, 789 Muskego av.
Rieselbach Edward M, dry goods, 453 11th avenue.
Riesen George, carp, 99 Wright.
Riesen Harry C, carp, 2024 Hadley.
Riesen Hubert, mason, 970 1st av.
Riesen Hugo, mason, 1022 Humboldt av.
Riesen Paul, mason, 1022 Humboldt av.
Riesen Richard, carp, 240 24th.
Riesen Theodore P, mason contr, 1108 N Pierce.
Riesen Walter P, drugs, 801 Holton.

**RIETBROCK LAND AND LUMBER CO,** Fred Rietbrock Pres, A C Rietbrock Vice-Pres, Wm C Klann Sec, Mnfrs Pine, Hemlock and Hardwood Lumber, Etc, Mills at Athens, Wis, Milwaukee Office, 107 Wisconsin.

**RIETBROCK & RIETBROCK (Fred** and A C), Lawyers, Do a General Law Practice in All Courts and States, Suite 1 to 4, 107 Wisconsin.

Rieth August, grocer, 1160 8th av.
Riettberger Emil, baker, 854 Burnham.
Rietveld Isaac, feed, 455 11th.
Rietz August, contr, 2718 Meinecke av.
Rietz Ernst, grocer, 826 20th av.
Rietz Wm F, barber, 458 National av.
Riexinger Michael, saloon, 236 Florida.
Rigby Edward D, phys, Superior cor Texas avenue.
Rigden Harry, painter, 684 7th av.
Right Laundry The (Chas E and John S Wright), 124 Howell av.
Riley Ervin, saloon, 222 3d.
Riley Frank S, books, 211 Grand av.
Riley & Blatchley (Matthew M Riley, Albert H Blatchley), lawyers, 903-8 Herman bldg.
Rilling J E & Co (John E Rilling), uphlstrs, 144-146 W Water.
Rindskopf E Co, E Rindskopf pres, D Rindskopf vice-pres, T M Glaessner sec-treas, whol liquors, 527 E Water.
Rindt Ferdinand, shoes, 718 Mitchell.

SEND US YOUR COLLECTIONS. } NORTHWESTERN COL. AGENCY
6th Floor Sentinel Bldg., MILWAUKEE, WIS.
No Membership Fee. No Docket Fee. No Annual Subscription. No expense incurred without authority
Collections, every nature made everywhere.

# A. O. COLBY
"Everything Electrical."

Storage Battery Systems Installed Complete. WRITE ME.
La Crosse, Wis.




Ring-Clausson Anna, music tchr, 811 Grand avenue.
Ringe Jennie, saloon, 512 E Water.
Ringeisen Joseph, plumber, 369 3d.
Ringer Adolph G, contr, 2328 Cedar.
Ringer Carl F, architect, 106 Mason.
Rink Henry G, grocer, 520 29th.
Rintelman Charles D, artist, 296 W Water.
Rintelman Charles H, meats, 3127 Lisbon av
Rintelmann Ernst, milk, 938 17th.
Rinzel Peter J, saloon fixtures, 517 National av.
Rinzel P J Decorating Co (P J Rinzel), wall paper, 370½ Grove.
Rinzel Wm, shoes, 438 Mitchell.
Rio Dolores Mining Co, 326 Grand av.
Riordan Charles, meat mkr, 370 Hartford avenue.
Riordan Mary J, confr, 629 Grand av.
Rippschen Henry J, cigar mnfr, 203 Woodward.
Rippel John, mnfrs' agt, 105 Grand av.
Ripple Frank, shoes, 2322 Vliet and 2127 Walnut.
Ripple Jacob J, shoes, 606 Mitchell.
Ripple Joseph L, shoes, 1217-1219 Vliet.
Ripple Louis, shoes, 554 Mitchell.
Ripple Robert, shoes, 853 3d.
Ripple & Meyer (Henry Ripple, Wm Meyer), shoes, 1411 Green Bay av.
Risch John, cigar mnfr, 937 Kinnikinnic av
Rische Fred, contr, 1627 Prairie.
Rischmann William, contr, 1014 10th.
Risse Ernest, saloon, 273 Grove.
Rissling Emilia, midwife, 1517 Green Bay avenue.
Ristow Louis C, barber, 1351 Chestnut.
Ritmeier Remedy Co Wm Ritmeier pres and mngr, 376 National av.
Rittberger Emil, baker, 854 Burnham.
Ritter Charles, meats, 517 Washington av.
Ritter Christ & Son (Christ and Fred), undertakers, 276 5th.
Ritter George, harnessmkr, 1520 Galena.
**RITTER LOUIS, Mnfr Bar, Office and** Store Fixtures, 268-270 5th. (See page 795.)
Ritter Max, jeweler, 776 Kinnikinnic av.
Ritter & Heyner (Wm Ritter, Charles Heyner) meats, 288 Mineral.
Rittleat Joseph E, saloon, 197 Huron.
Ritzenthaler Louis J, dentist, 82 Mason.
Ritzinger Frederick, meats, 1097 5th.
Ritzlaff &Prengel (Julius Ritzlaff, Gottfried Prengel), meats, 1525 State.
River Mrs Agnes, music tchr, 124 7th.
Rivers John E, saloon, 1600 Clybourn.
Riverside Land Co, Joseph Lewis pres, Lewis Sherman treas, Charles E Monroe sec, 141 Wisconsin.
Riverside Printing Co, C J Dreutzer pres and treas, H W Eldwelt sec, 216 3d.
Riverside Sanitarium, Dr F C Studley physician, 1380 Humboldt av.
Roach John H, grocer, 223 8th.
Robel Jacob, cigar mnfr, 843 Franklin.
Roberts David M, real est, 411 Germania bldg.
Roberts Harry G, coal, 336 Reed and 310 Park.
Roberts Hugh O, plasterer, 786 Jackson.
Roberts-Manchester Pub Co, R Watson Roberts pres, Herbert H Manchester sec, Miss A B Radant treas, 111 Mason.
Roberts Owen E, carpenter, 751 Astor.
Roberts Robert J, grocer, 766 Cass.
Roberts Robert M, plasterer, 188 Michigan.
Robertson Elmer, comn mer, 60 Chamber of Commerce.
Robertson James A, plumbing, 2717 Grand avenue.
**ROBERTSON ROBERT B, Contracting** Freight Agent Monon Route, 33 Chamber of Commerce.
Robertson T Co, T Robertson pres, George P Noble sec, whol teas, etc, 88 Detroit.
Robinson Ale Brewing Co, Christ D Matthieson pres, Max Reinnoldt sec, 204 Grand av.
Robinson Anna R, music tchr, 68-69 Wisconsin.
Robinson Rev Benjamin P, 221 7th.
Robinson Drug Co (James M and Frank Robinson, Adolph H White), 600 Grand av
Robinson Electro-Plating Works, W J Robinson pres, F R Sidler sec and treas, 126 Sycamore.
Robinson George F & Co (George F Robinson), whol grocers, 315 E Water.
Robinson Nathaniel S, lawyer, 14 Grand av
Robinson Willard B, dentist, 2024 State.
Roche Rev Robert J (Catholic), 361 Oakland av.
Rock Arthur A, phys, 1146 Forest Home av.
Rock Hubert J, real est, 458 11th av.
**ROCK ISLAND, FRISCO, C & E I SYS**tem, T O Jennings Genl Agt Frt Dept, Wm Hughes Commercial Agent, 203 Chamber of Commerce.
Rock John N, phys, 604 Mitchell.
Rockwell Mnfg Co, M C Moss pres, S C Moss vice-pres and treas, Louis Nuesse sec, sash, 6th av and Park.
Roddy Lawrence N, livery, 446 Van Buren.
Rodermund Frank, teas, 2423 Galena.
Rodermund Mathew, phys, 666 28th.
Roe John P, mnfrs' agt, 428 Grand av.
Roe Mary E, stenogr, 428 Grand av.
Roebel & Schmidt (Henry T Roebel, Chris Schmidt), pictures, 608 Grand av.
Roedel Ferdinand, artist, 317 Mineral.
Roeder Bros (George and Fred), grocers, 738 12th.
Roeder Charles C, galvanized iron wks, 1169 5th.
Roeder Gustave J, carp, 96 Reservoir av.
Roeglin Gustav, coal, 708 Reed.
Roehl Ida S, music tchr, 862 3d.
Roehl Joseph & Son (Joseph and John), grocers, 498 12th.
Roehl Otto J, grocer, 862 3d.
Roehr C & E (Clarissa and Elizabeth L), dressmakers, 637 Jackson.
Roehr Emil, paints, 746 3d.
Roehr Julius E, lawyer, 104-6 Free Press bldg.
Roehrborn Henry L, grocer, 1162 7th.
Roehring John, contr, 1238 Humboldt av.
Roehring Wm, contr, 1234 Humboldt av.
Roemer Drug Co (F J and H Roemer), 415 Grand av.
Roemer Fred, barber, 2102 Fond du Lac av.
Roemer Fred H, tailor, 413 Chestnut.
**ROEMER & AARONS (John H Roemer,** Charles L Aarons), Attorneys and Counsellors-at-Law, Practice in All Courts, 504-507 Free Press Bldg, 405 Broadway.
Roemheld Frederick, phys and drugs, 2105 North av.
Roemheld Henry, drugs, 1280 11th.
Roeming Henry C, contr, 349 19th.

The Greatest of all Coal Savers. 85% Magnesia Sectional STEAM PIPE AND BOILER Coverings. ABSOLUTELY FIRE PROOF.
KEASBEY & MATTISON CO., the original and only manufacturers, Joseph H. Hirz, Manager, 350 East Water St., MILWAUKEE, WIS.

PEOPLES TAILORING CO. Tailors for the Trade.
AN ELEGANT SAMPLE OUTFIT SENT ON APPLICATION.
250 & 252 West Water Street, • MILWAUKEE.

BEAVER'S Reliable Life Insurance at Cost. Combining the economy of Fraternal Insurance with the Reserve Fund Stability of Old Line Insurance. DEPUTIES WANTED. Ben. E. Wait, Sec., Stoughton, Wis.



W. TOEPFER & SONS, MILWAUKEE, WIS. Perforated Sheet Metal and all kinds of Iron Work.

Roenitzer Arthur H, lawyer, 84-85 Cawker bldg.
Roerig Wm, drugs, 701 Center.
Roesch Alex, cleaning powder, 931 7th.
Roesch Henry, saloon, 715 N Water.
Roesch Joseph, meats, 1825 Vliet.
Roesch Mrs John, bakery, 396 Reed.
Roese Fred, grocer, 764 Teutonia av.
Roessger Bruno, saloon, 30 Juneau av.
Roessler Herman, painter, 1134 Richards av
Roethe Edward A, piano tuner, 207 Grand avenue.
Roethlisberger Henry C, real est, 988 Kinnikinnic av.
Roettgers Mathilda, confr, 2005 Vliet.
Rogaczewski John, saloon, 600 Scott.
Rogahn Albert, barber, 892 Greenfield av.
Rogahn Theodore W, saloon, 424 11th av.
Roger & Co (Rudolph and Max Polacheck), tailors, 375 Grove.
Rogers B Wescott, phys, 211 Masonic bldg.
Rogers Charles D, real est, 10, 135 Grand av
Rogers C C Co, C C Rogers pres, grain, 20 Chamber of Commerce.
**ROGERS ERNEST E, Real Estate and** Insurance, Loans and Collections, Estates Managed, Room 407 Pabst Bldg. (See adv in classified Real Estate Dealers.)
Rogers Fred W, real estate, 1315 Wells bldg.
Rogers Harry A, sewing silk, 382 Bdway.
Rogers Henry G, real est, 135 Grand av.
Rogers H C, agt Barnes-Crosby Co, 821 Herman bldg.
Rogers James H (est), real est, 135 Grand avenue.
Rogers Phillip E, phys, 1114 State.
Rogers Sholto D & Co, investments, 821 Herman.
Rogers Wm P, mdse broker, 141 Wisconsin
Rogge John F B, saloon, 1910 Center.
Roghan & Smith (Albert Roghan, James Smith), fishing supplies, Flushing Tunnel Park.
Rogic & Dragicewic (Ivan Rogic, Joseph Dragicewic), saloon, 694 Kinnikinnic av.
Rogie Babie, saloon, 392 Florida.
Rogofski John, meats, 748 10th av.
Rogowski Anton, baker, 1109 Wind Lake av
Rogowsky Frank A, meats, 905 Mitchell.
Rogozinski Michael W, barber, 163 Michigan.
Rohde Hugo W, chemist, 644 Broadway.
Rohde Kindergarten Supply Co, J H Gault manager, Milwaukee near Wisconsin.
Rohde Martin, plasterer, 1428 Chestnut.
Rohde & Koerner (Emil Rohde, Carl Koerner), furn, 1507 Fond du Lac av.
Rohland August, barber, 2030 Center.
**ROHLFING SONS MUSIC CO, Charles** Rohlfing Pres, George J C Steffen Sec and Treas, 373 E Water.
**ROHLFING WM & SONS (Wm Rohlfing),** Pianos and Organs, 373 E Water.
Rohlinger Michael, baker, 220 Wisconsin.
Rohm August & Co (August Rohm), tailors, 284 W Water.
Rohm Rose M, hair goods, 318 W Water.
Rohn Edwin F, jeweler, 274 W Water.
**ROHN GEORGE F, Electrical Contractor,** Electric Construction, Complete Stock of Electrical Supplies, Everything Electrical, 88 Mason. (See left bottom lines and adv in classified Electricians.)
Rohr Hugo H, real est, 917 22d.
Rohr Jacob L, printer, 339 1st av.
**ROHRBECK ERNEST, Hotel and Saloon,** 172 Chicago.
Rohrbeck Franz, artist, 472 Jefferson.
Rolboeski John, grocer, 946 Warren av.
Rolfe Rial T, mnfrs' agt, 405 Broadway.
**ROLFS H & R (Helen and Richard),** Lace Curtain Cleaners, 449 Murray av. (See adv opp classified Dyers.)
Rolfs Theodore, physician, 1124 Cherry.
Roller Emil H, books, 419 E Water.
Roller Mrs Emilia, midwife, 708 Mitchell.
Rollhagen George, meats, 1504 Chestnut.
Roloff Albert A, saloon, 635 Pearl.
Roloff Charles L, grocer, 1601-1603 Fond du Lac av.
Roloff Eleanor C, stenogr, 14 Grand av.
Roloff Fred J, saloon, 979 N Pierce.
Roloff Hellmuth, carp, 686 16th av.
Roloff Herman, saloon, 694 Pearl.
Roloff Richard, saloon, 1206 Scott.
Rom Robert Co The, Robert Rom pres, G S Waite sec, plumbers' supplies, 1023-1101 St Paul av.
Romadka Bros Co, C F Romadka pres, F J Romadka sec, trunks, 223 3d.
Romano Nichols, barber, 130 Huron.
Romberger Joseph, galvanized iron works, 2115 Cherry.
Rommel Mrs Barbara, confr, 514 Madison.
Rones Charles, barber, 332 Grand av.
Rood Price W, dentist, 413 Grand av.
Rooselaar Cornelius J, tailor, 905 Galena.
Root Charles H, piano tuner, 411 Broadway
Root Nelson J, ins agt, 120 Wisconsin.
Rosche Alma, dressmkr, 784 9th.
Rose David S, lawyer, 25, 121 Wisconson.
Rose Gustave A, confr, 2216 Vliet.
Rose Wallace E, fruit extracts, 516 Concorida av.
Rosecky Anton, baker, 913 Sobieski.
Rosecky James V, baker, 468 28th av.
Rosellen Joseph E, barber, 674 Forest Home avenue.
Rosellen Werner, photogr, 1007 Windlake avenue.
Rosenau & Schmit (Chas Rosenau, Peter Schmit), saloon, 10 Wells.
Rosenbaum Charles T, dentist, 14 Grand av.
Rosenbaum Wm F, baker, 426 Grand av.
Rosenberg Abraham, dry goods, 2101-2103 North av.
Rosenberg Abraham, shoes, 1048 3d.
Rosenberg David, printer, 712 Walnut.
Rosenberg Mrs Florence, dry goods, 594-596 Mitchell.
Rosenberg Fred, grocer, 902-904 Greenfield avenue.
Rosenberg Isaac J, loans, 618-620 Herman bldg.
Rosenberg Jacob, tailor, 741 11th.
Rosenberg Jacob, tailors' trimmings, 676 E Water.
Rosenberg Jacob H, dry goods, 430 Chestnut
Rosenberg Samuel, saloon, 602 Vliet.
Rosenberg Samuel R, optician, 372 Grove.
Rosenberg S & Co (Samuel Rosenberg), ladies' furngs, 138 Grand av.
Rosenberg & Lieberman (Theresa Rosenberg, Charles Lieberman), wool and seeds, 104 West Water.
Rosenblatt Simon, church goods, 941 Kinnikinnic av.
Rosendale Samuel, lawyer, 1038 Wells bldg.
Rosenheim Adolph, saloon, 1405 Vliet.
Rosenheimer David, meats, 2453 North av.
Rosenheimer Meyer, phys, 841 Island av.

ZIMMERMANN BROS. Clothing Co. 384 East Water St., MILWAUKEE, WIS. — RETAIL. —
RIDE FI AG. Registered

# Gateway City Steel Tank and Roofing Co.

**Galvanized Steel Stock and Storage Tanks.**
**Galvanized Screw Joint Well Casing.**

**LA CROSSE, WISCONSIN**




Rosenkrans O L & Thatcher Co (Omar L Ronsenkrans pres, M L Towne sec, jewelers, 100 Wisconsin.
Rosenkranz Wm, baker, 406 Chestnut.
Rosenthal Charles C & Co (Charles C Rosenthal), mnfrs children's suits, 370 Broadway.
Rosenthal Corn Husker Co, Aug Rosenthal pres, G H Rosenthal sec-treas, corn huskers, Greenfield av opp State Fair grounds, West Allis.
Rosenthal Elias, tailor, 373 National av.
Rosenthal Fred, tailor, 350 16th.
Rosenthal John, harness, 329 4th.
Rosolek Anton, ins agt, 77 Wisconsin.
**ROSS CHARLES H, Commercial Frt** Agent, Baltimore & Ohio R R, 28 Chamber of Commerce.
Ross Edwin H, accountant, 497 Broadway.
Ross J M & Co (James M and J James Ross), hardware, 336-338 Brady.
Ross Mrs Maude P, masseuse, 326 Grand av
Ross Nathaniel jr, whol syrups, 263 S Water
Ross Mrs Sarah, confr, 448 National av.
Ross, Schefft, Weiman Piano Co (August Ross, C H Schefft, A G Weiman), 422 Broadway.
Ross & Klug (Minnie Ross, Louis Klug), dry goods, 2629 North av.
Rossbach Adolphus C, real est, 523 Wells bldg.
Rossbach Jacob, drugs, 545 E Water.
Rossberg Rudolph A, adv agency, 18, 203 Grand av.
Rossman Ernest, grocer, 961 Greenfield av.
Rossmiller Mrs Kittie, dressmkr, 171 27th.
Rossow Frank, baker, 1090 17th.
Rost John C, florist, 2 German mkt.
**ROST JULIUS, Metal and Brass Pat**ternmaker, 612 Clinton. (See page 795.)
Rostad Christian, grocer, 509 6th av.
Rostad Martha, music tchr, 509 6th av.
Roth Adolph, saloon, 65 Juneau av.
Roth Albert L, painter, 306 14th.
Roth Mrs Emma, dressmkr, 548½ E Water.
Roth Ferdinand, milk dealer, 388 16th.
Roth Herman, plumber, 899 National av.
Roth John jr, architect, 307 Grand av.
Roth Joseph, barber, 499 Clinton.
Roth Leo, whol tobacco, 296 E Water.
Roth Vinegar and Pickling Co, Fred Roth pres, Oscar E Roth mngr, vinegar mnfrs, 720 Poplar.
Roth & Johnson (A Roth, H Johnson), saloon, 300 Grove.
Rother Jacob, scrap iron, 729 Prairie.
Rothman Phillip, grocer, 2719 Clarke.
Rothstein & Son (Max and Adolph), dry goods, 552 Mitchell.
Rothweiler Christopher, tailor, 769 3d.
Rotier Henry J, architect, 813 Goldsmith bldg.
Rott George, saloon, 921 36th.
Rotter George, 2d hd goods, 159½ Reed.
Rotter Lesser, meats, 644 E Water.
Rotter Louis, baker, 457 6th.
Rotter Louis, saloon, 522 Vliet.
Rottman Wm, shoemkr, 204 Wells.
Rottman & Co (Albert Rottman, Henry Daper), shoemkrs, 225 Wells.
Rottur George, tailor, 159½ Reed.
Rotz Joseph, saloon, 921 5th.
**ROUNDY, PECKHAM & DEXTER CO,** Charles J Dexter Pres, Frederick C Comstock Vice-Pres, James McLeod Sec, Wm H Edwards Jr Treas, Wholesale Grocers, 249-255 Broadway.
Roussy David, grocer, 153 Burleigh.
Russy Mrs Jennie, dressmkr, 2727 Lisbon av
Route Henry, grocer, 541 Muskego av.
Routt Max, clothing, 201 2d.
Rove Olaf I, lawyer, 144 New Ins bldg.
Rowan Augustine M, dentist, 331 Grove.
Rowan Edward M, mnfrs' agt, 75-77 W Water.
Rowan Frank J, lawyer, 322 Reed.
**ROWE JAMES A, Mngr R G Dun & Co** (Collection Department), for State of Wisconsin, Room 332 Wells Bldg. (See left side lines.)
Royal Cigar Co (C D Parker, F E Atkins), 803 Grand av.
Royal Exchange Assurance of London, Eng, G P Hunkel & Son agts 84 Michigan.
Royal Exchange Assurance of London, Eng, Wm T Durand agt, 375 Broadway.
Royal Importing Co (George Noel), teas, 93 Winnebago.
Royal Insurance Co of London, Eng, Geo H Russell & Co res agts, 379 Broadway.
Royal Realty Co, A Fox pres, S W Gottchalk sec-treas, 123 Grand av.
**ROYAL STAMP CO, G H Gottschalk** Pres, John T Faber Vice-Pres and Genl Mngr, Eugene Wuesthoff Sec and Treas, 123 Grand av.
Royal Steam Laundry (Emil F Deuster, Wm Haas), 396-398 Clinton.
Royal Tea Co (N F Miller), 496 11th.
Royal Tea Co (Paul Seydel), 719 10th.
Rozanowski Joseph, plaster contr, 793 Lincoln av.
Rozanski Anton, saloon, 510 2d av.
Rozewski Anton J, shoes, 373 Mitchell.
Rozga Michael, saloon, 646 Grove.
Rozga Stephen, undertaker, 428 Lincoln av.
Rozmarynowski Albert J, barber, 366 Mitchell.
Rozmarynowski Anton, dentist, 456 Mitchell
Rozmarynowski Kazmier, confr, 375 Mitchell.
Rozniavek Anton, tailor, 1024 Bremen.
Rozploch Anton, saloon, 750 2d av.
Rubber Plantation La Americana, J O Krumbholz U S representative, Geo Erlinger agt, 1009 Winnebago.
Rubbert Edward, piano tuner, 391 13th.
Rubel Bros (Joseph, Henry and Albert), woolens, 466 Milwaukee.
Ruben Benjamin, 2d hd goods, 207 3d.
Rubin Jacob H, cigars, 321 Grand av.
Rubin Max, baker, 1219 20th.
Rubin Wm B, lawyer, 20-21-22 Cawker bldg.
Rucks Fred C, shoes, 1605 State.
Rudolf George, saloon, 510 Mitchell.
Rudolph Joseph, tailor, 1907 Vine.
Rudolph Louis, bakery, 927 21st.
Rudolph Otto, upholstr, 2416 State.
Rudolph Paul, jeweler, 683 12th.
Rudolph Paul H, meats, 719 Forest Home avenue.
Rudolph Robert L, saloon, 598 6th av.
Rudzinski Theodore, real est, 401-403 Mitchell.
Ruehl Rudolph, grocer, 1829 Vielt.


BANK AND OFFICE RAILINGS.

Globe Wire and Iron Works,
Atkinson Ave, bet. 10th and 11th Sts. MILWAUKEE, WIS. (See page 10.)

ELECTRICAL WORK L. A. MEYER CO.
450 E. Water St.,
MILWAUKEE, Wis.

# The Mutual Benefit Life Ins. Co., Newark, N. J.

INSURANCE IN FORCE, $363,801,084.00.

FRANK L. WILSON, State Agent, 58-59 University Building, MILWAUKEE, WIS.





To obtain a policy that you can change, without cost, to meet your FUTURE WISHES you must insure in the.....

Northwestern Mutual Life Insurance Company

MURPHY & SURLES, General Agents, MILWAUKEE, WISCONSIN.


Ruegge Carl, photogr, 458 Jefferson.
Ruenzel Henry G, druggist, 753 3d.
Ruesch August, florist, 850 Muskego av.
**RUESCH JACOB, Printers', Lithographers'** and Book Binders' Machinist—Special Attention Given to Overhauling and Moving of Presses, Etc, 485 Broadway. (See page 791.)
Rueschmeier Fred, grinder, 435½ 3d.
Rueth Nicholas & Son (Nicholas and Edward J. Rueth), saloon, 275 3d.
Rueth Joseph H, saloon, 423 Grand av.
Ruff Fred, baker, 495 11th av.
Ruge Charles, saloon, 402 Chestnut.
Rugee John C, timber lands, 428 Grand av.
Ruggaber George, shoes, 494 12th.
Ruhe Rudolph E, mnfrs agt, 403 Grand av.
Ruhig Jacob, clothing, 494 Mitchell.
Ruhland George, bakery, 855 10th.
Ruhland George C, phys, 69 Wisconsin.
Ruka Mrs Frances, midwife, 352 10th av.
Rulf Herman, saloon, 1382 12th.
Rulf Peter J, coal, 1204 Ring.
Rumsey Lee S, dentist, 325 Hanover.
Rumsey & Co, comn, 17 Cham of Com.
Rundle Mnfg Co, Joseph P Rundle pres, R T Hazelwood sec, E K Rundle treas, plumbers' supplies, Layton park.
**RUNDLE-SPENCE MANUFACTURING** Co, Thomas Spence Pres, Wm Spence Vice-Pres, Charles Anders 2nd Vice-Pres, F K Dibley Secy, E R Spence Treas, Brass and Iron Founders, Plumbers and Brewers' Supplies, Hose, Belting and Sanitary Specialties. Office, show Rooms, and Factory 61-67 2d. (See right top lines.)
**RUNDSCHAU DIE (Semi-Weekly),** Rundschau Publishing Co, Publrs, Germania Bldg. (See adv.)
**RUNDSCHAU PUBLISHING CO, Publrs** Die Rundschau, Germania Bldg. ( See adv.)
Runge Wm, saloon, 1405 Richard.
**RUNKEL ALBERT C, Lawyer, Justice** of the Peace and Notary Public, 461 3d.
Runkel Allen E, phys, 1909 Center.
Runkel, Dadmun & Sullivan, (Louis L Runkel, Edward H Dadmun, Timothy F Sullivan), com mer, 113 Michigan.
Runkel John G, grocer, 1124 23d.
Runkel John W, music tchr, 1212 30th.
Runkel Otilia, confr, 9 North av.
Runkel Wallace W, phys, 335 3d.
Rupert James C, dentist, 428 Grand av.
**RUPLINGER & SCHMIDT CO (M P** Ruplinger, Charles D Schmidt), Junk Dealers, 27-29 Johnson.
Rupp Paul H, phys, 845½ 6th.
Ruppin Max, baker, 1219 20th.
Rusch August, grocer, 411 19th.
Rusch Wm, carp, 1091 27th.
Ruschaupt Louis F, phys, 331 3d.
Ruschhaupt Fred, chemist, 82 Wisconsin.
Ruschmeier Frederick, hdware, 435½ 3d.
Rush Wm J, cigar mnfr, 644 11th.
Ruskow Henry, cigar mnfr, 905 Lloyd.
Russel Howland, architect, 106 Mason.
Russell Mrs Anna, baths, 470 Jefferson.
**RUSSELL CHARLES C, Lawyer, 927** Wells Bldg.
Russell George H & Co (George H Russell), insurance, 379 Broadway.
Russia Tanning and Fur Co The (Wm Kootz, Charles Knoernschild), 184 Hanover.
Rutkowski John, dry goods, 954 Chicago av
Rutkowski John, painter, 1024 3d av.
Rutkowski Michael, grocer, 383 Lincoln av.
Rutland Transit Co, P J Klein agt, 50 W Water.
Rutz Albert C, grocer, 1525 North av.
Rutz Charles A, saloon, 935 Muskego av.
Rutz Wm, carp, 914 Orchard.
Rutzen Heating and Ventilating Co (William F Rutzen), 419 23d.
Rutzinski Charles, painter, 685 10th av.
Rutzinski Frank, painter, 629 7th av.
Rutzinski Martin, saloon, 696 14th av.
Ruwinsky Louis, grocer, 628 Walnut.
Ryan Edmond E, phys, 155 Huron.
Ryan George, saloon, 171 Huron.
Ryan Rev Joseph J (Catholic), chaplain St Rose's Orphan Asylum and St Mary's Hospital, 486 E North av.
**RYAN, OGDEN & BOTTUM (Hugh** Ryan, Lewis M Ogden, Fordyce H Bottum), Attorneys and Counselors-at-Law, 1329-1339 Wells Bldg, 120 Wisconsin.
Ryan & Gaynor (Wm Ryan, Thomas Gaynor), saloon, 206 E Water.
Rybacki John, saloon, 914 10th av.
Rybacki Joseph, saloon, 845 10th av.
Rybacki Walter, grocer, 687 Lincoln av.
Rybka Ladislaus, saloon, 660 Greenbush.
Rydzewski Michael F, saloon, 1320 N Pierce
Ryk Frank, grocer, 1149 N Water.
Rysdorp George M, dentist, 685 Booth.
Ryshka Max, saloon, 53 Oneida.
Ryterski Matthew F, barber, 967 8th av.
Rzechetalski Frank, meats, 435 Smith.
Rzepinski John, grocer, 896 Sobieski.
Rzepinski Thaddeus, saloon, 896 Sobieski.
Sabine F A Medcine Co (H C Lemke), 2330 Vliet.
Sack Edward, harnessmkr, 391 11th av.
Sachs Louis, jeweler, 418 National av.
Sack Mrs Helen, midwife, 391 11th av.
Sackett Clifford J, pension agt, 134 Grand avenue.
Sacred Heart Sanitarium, Dr S S Stack med supt, Greenfield and 22d avs.
Sadek J & Son (Jacob and Solomon), junk, 69 3d.
Safer Eli, saloon, 508 Vliet.
Safranek Frank, meats, 653 Scott.
**SAHATI GABRIEL N, The Oriental** Bazaar, Fancy and Art Goods, Laces, Embroideries, Jewelery, Japanese and Chinese Goods, Etc, 94 Wisconsin. (See page 797.)
Saifer Henry, dry goods, 636 E Water.
**ST CHARLES HOTEL, Ernst Clarenbach** Mngr, New, Modern, Luxurious, American and European Plan, Suites with Bath, Private Dining Rooms, Etc, Our Rooms Cleaned with Compressed Air, opp New City Hall, E Water and Oneida. (See pages 664, 797.)
**ST CHARLES HOTEL CO, Frank J** Matchette Pres, Ernst Clarenbach Vice-Pres and Sec, Proprs of St Charles Hotel, opp New City Hall, E Water and Oneida. (See pages 664, 797.)
St Francis Convent, Rev Ignatius Ullrich rector, 4th and Harmon.


# The Gallasch Co.

MANUFACTURERS OF
MUSTARD, CATSUP AND VINEGARS
298 MILWAUKEE STREET,
MILWAUKEE, - WIS.

C. P. & J. LAUSON, MANUFACTURERS OF GAS and GASOLINE ENGINES.
103 WEST WATER ST., MILWAUKEE, WIS.



St John Charles W, employment agency, cor 2d and Sycamore.
St John Home for Old Ladies, Mrs Sarah L Martin supt, 640 Cass.
**ST JOHN'S MILITARY ACADEMY OF** Delafield, Wis, E E Smythe Sec, 39 Mitchell Bldg.
**ST LOUIS & SAN FRANCISCO R R, see** Rock Island, Frisco, C & E I System.
St Mary's Hospital, Mary Dolores sister superior, near North Point.
St Rose's Orphan Asylum, Rev Father Joseph J Ryan chaplain, cor North av and Lake Drive.
Sakols D N, lawyer, 903 Herman bldg.
Sakora Michael, saloons, 901 11th av.
Salati Andrew, confr and saloon, 839 2d av.
Salati Michael, confr, 742 Mitchell.
Salentine Henry, wholesale feed and hay, 315 Virginia.
Salentine & Laveis (Henry Salentine, Peter J Lavies), hardware, 482-484 National av.
Salinko Stephen S, phys, 710 Mitchell.
Salisbury Laundry (Arthur Linabach, Elmer Camp), 1029 Winnebago.
Salm Mrs Maria, milliner, 797 Teutonia av.
**SALOMON CHARLES, Decorative Upholstery,** Lace Curtain and Embroidery Work, 525 Jackson.
Salzman Louis, saloon, 795 Humboldt av.
**SALTZSTEIN ABRAHAM L, General** Agent New England Mutual Life Ins Co for Wisconsin and Northern Michigan, Mack Block, cor Wisconsin and E Water.
Saltzstein Charles, mnfrs agt, 97 Wisconsin
Salvo Domonic, saloon, 210 Michigan.
Salzman Louis, saloon, 795 Humbolt.
Salzstein & Son (Isaac and Harry Salzstein), barbers, 467 6th.
Sam Wong, restaurant, 551 E Water.
Sampon Nicholas, milk, 669 5th.
Sanborn Rev Frank A (Catholic), 637 Marshall.
Sandels H A, phonographs, 411 Grand av.
Sandels Isaac, tailor, 326 Grand av.
Sander Wm, meats, 1120 Teutonia av.
Sanders Rance W, boot black, 224½ Wells.
Sanders & Spellberg (John N Sanders, Carl Spellerberg), whol grocers, 228-230 Broadway.
Sanderson David, 2d hd goods, 281 Grove.
Sanderson Martin, coal, 233 Becher.
Sanderson M & Co (M Sanderson, O Hanson), lumber, 233 Beecher.
Sandes Robert, baker, 2912 Lisbon av.
Sandre Charles, barber, 2703 State.
Sandrock Wm F, dry goods, 621-623 E Water.
Sands Lewis K, ins agt, 113 New Ins bldg.
Sands Lumber Co, Louis Sands pres, John P Moe sec and treas, 727 Clinton.
Sanford Alcimore M, supt Milwaukee Rescue Mission, 218-220 Wells.
Sanheitl John, saloon, 701 Prairie.
San Pedro Rubber Plantation Co, George W Peck pres, Arthur B Pease sec, 326 Grand av.
Santa Maria and Mexico Mining Assn, Wm G Gruber pres, Arthur H Gruber sec and treas, 221 Germania bldg.
Sapranek Martin, meats, 254 Brady.
Sargent's Restaurant, R L Cross propr, 334 Grove.
Sarnow Lime Co (Christopher Sarnow jr), 33d and Vliet.
Sass Christian, undertkr, 609 3d.
Sasse Joseph, confr, 478 Mitchell.
Satran Joseph, tailor, 1806 State.
Sattler Ferd C & Co, tailors, 94 Wisconsin.
Saudek Adolph, baker, 705 Grand av.
Sauder Ernst, shoes, 981 Howell av.
Saudic Walter, grocer, 524 Wells.
Sauer A F & Co (Adolph F Sauer), tailors' trimmings, 359 E Water.
Sauer Bros (Frank and Bernhard), saloon, 282 E Water.
Sauer Bros (Otto and Wm), piano and furniture mover, 217 8th.
Sauer Emanuel, saloon, 2018 Walnut.
Sauer Frederick N, phys, cor 3d and State.
**SAUER JOSEPH W MNFG CO, (Joseph** W Sauer), Mnfrs of Trusses, Leather Covered, Hard Rubber, Elastic and Wire Trusses, Also Mnfrs Gloves, 286 E Water.
Sauermann Julius, jeweler, 166 Wisconsin.
Saunders W Frank, dentist, 121 Wisconsin.
Saunders & Hendershot (W C Saunders, Charles Hendershot), photogrs, 229 Reed.
Sauter Ella, milliner, 478 National av.
Savage G L, agt Empire Line, 700 Pabst bldg.
Savage & Sons, P J Savage pres, John O'Hearn sec and treas, grocers, 191 Wisconsin.
Savera Frank, saloon, 1806 St Paul av.
Savings & Trust Review The, Roy C Osgood business mngr, 838-839 Wells.
**SAVITSKY I & CO (Isadore Savitsky),** Furs, 314-316 E Water.
Savitsky Louis, tailor, 394 Grove.
**SAVITSKY PHILIP, Mnfr of Fine** Furs, 134 Grand av. (See page 797.)
Savitsky Reuben, tailor, 713 Grand av.
Sawicki Ignatz, wall paper, 463 Mitchell.
Sawitzki S J, tailor, 336 Grove.
**SAXE FRANK, Hotel and Sample Sa**loon, Call and See Me, 129 Sycamore.
Saxe Philip, dry goods, 558 Mitchell.
Saxe Thomas, saloon, 124 4th.
Saxinger Peter, saloon, 415 Cedar.
Sayle Robert G, physician, 323 Germania bldg.
Sayles George W, laundry, 208 6th.
Sbragia Alexander, confr, 757 3d.
Scamman J O, real estate, 812 Wells.
Scanlon Charles M, lawyer, 106 Grand av.
Scanlon John F, saloon, 450 Murray av.
Scarpace Frank, grocer, 130½ Huron.
Scarst Henry, confr, 525 3d.
Schaad Andrew, grocer, 1914 Prairie.
Schaaf Frank, sausage mnfr, 57 2d.
Schaak Herman, saloon, 3002 Galena.
Schabowski Frank, saloon, 720 18th av.
Schacht Arthur R, drugs, 612 Mitchell.
Schachta August, saloon, 1139 Wind Lake av.
Schade Robert, artist, 70, 106 Grand av.
Schaefer Charles, grocer, 916 Walnut.
Schaefer Charles, harnessmkr, 538½ E Water.
Schaefer Charles, wholesale liquors, 1426 Vliet.
Schaefer Charles A, real est, 1227 Walnut.
Schaefer Herman, grocer, 2430 Fond du Lac av.
Schaefer John, grocer, 1127 Lincoln av.

CREAM CITY PAINT MNFG. CO. Manufacturers of ROYAL BLACK DIAMOND PAINT, for Hot and Cold Water Pipes, PIPES THAT SWEAT, ALL KINDS OF CASTINGS, ETC. 115 WISCONSIN STREET, MILWAUKEE, WIS.

FINE IMPROVED FARMS
CHOICE TRACTS UNIMPROVED LANDS IN WOOD, CLARK, TAYLOR, PRICE COUNTIES.
Benson & Anderton
MILWAUKEE, WISCONSIN

H. C. Miller Co. 342-6 Broadway, Milwaukee, Wis.
Blank Book Makers.
Labor Saving Office Devices. | Removable Leaf Ledgers | Order Sheets . . . Holders, Binders.
(See adv. in Milwaukee.)



Folding Paper Boxes of all kinds.
185-191 Milwaukee Street, MILWAUKEE.
Monarch Box Folding Company

Schaefer John, saloon, 584 Commerce.
Schaefer Joseph H, optician, 1105 Vliet.
Schaefer Simon, saloon, 400 Grove.
Schaefer & Co (Jacob and George Schaefer), marble works, 804 Lincoln and 1171 Forest Home av.
**SCHAEFER & WENZEL (Casper Schaefer, Frank Wenzel)**, Picture Framers and Gilders. Advertising Frames a Specialty, 910 Walnut. Phone 8921 Clark.
Schaeffer Anton, saloon, 1159 8th.
Schaeffer Frank X, phys, 151½ 6th.
Schaeffer John L, cigars, 823 Winnebago.
Schafer Mary, millinery, 338 Reed.
Schaller Anton, saloon, 2431 Cherry.
Schaller Herman C, barber, 414 E North av
Schaller Joseph, saloon, 597 5th.
Schaller Nicholas, saloon, 2930 North av.
Schallitz John F, vet surg, 480 3d.
Schaper Adolph A, drugs, 830 Walnut.
Schapira John, saloon, 206 Lake .
Scharbach Charles, grocer, 1519 8th.
Schardt Peter G, whol liquors, 693 3d.
Scharf Joseph, grocer, 3806 Lisbon av.
Scharfer Wm F, grocer, 864 6th.
Scharun Wm & Co (Wm Scharun), leather, 316 Wells.
Schattschnider Wm, undertaker, 675 Muskego av.
Schau Charles, saloon, 1282 8th.
Schauer Joseph, saloon, 314 W Water.
**SCHAUER JULIUS L, M D, Physician,** Practice Limited to Skin and Genito-Urinary Diseases, 5-6-7 Cawker Bldg cor W Water and Wells. (See page 797.)
Schaus & Fors (John H Schaus, Louis Fors), commission, 266 Broadway.
Schauz Joseph, painter, 524 Reed.
Scheel Louis, tailor, 883 3d.
Scheer Charles, grocer, 677 12th.
Scheets Jacob W, carpets, 364 Grove.
Scheftels Bernard S, neckwear mnfr, 353 E Water.
Scheibel Anton S, saloon, 336 Clinton.
Scheibel Justus, barber, 598 3d.
Scheiber & Orth (Fred Scheiber, Charles A Orth), lawyers, 14 Grand av.
Scheich Conrad, saloon, 394 15th.
Scheich & Dreis (Louis Scheich, Anton Dreis), men's furngs, 1129 Cherry.
Scheidhauer Edward J, grocer, 583 Hanover.
Scheier Julius, cigar mnfr, 1011 Walnut.
Scheinkoenig Carl, saloon, 1701 Cherry.
Schell Louis, meats, 1701 Chestnut.
Schelle Theodore, jeweler, 316 W Water.
Scheller Jacob, saloon, 1039 6th.
Schellinger Albert F, cigar mnfr, 86 Juneau av.
Schenck Otto J, real est, 517 Germania bldg
Schendel August, saloon, 889 Muskego av.
Schenk Wilhelmina, restr, 7 German Mkt.
Schenuit Henry F, music tchr, 240 Farwell avenue.
Scherdin Gustave C, hardware, 2009 Vliet.
Scherer Charles M, barber, 927 National av.
Scherer Joseph, saloon, 593 Mitchell.
Scherzer Louis G, knit gds, 1318 Vliet.
Scheuer Joseph, saloon, 363 Brady.
Scheuer Joseph F, real est and ins, 23 Metropolitan blk.
Scheunemann Julius, saloon, 1265 Greenfield avenue.
Schewemer Oscar C, constable, 311 18th.
Schick & Ducey (George A Schick, Thomas F Ducey), shoes, 232 Grand av.
Schiebert Mrs Theresa, midwife, 690 9th.
Schieble Adam J & Co, meats, 595 Reed.
Schieble Laurence A, meats, 865 12th.
Schiedel Charles F J, phys, 1111 Cedar.
Schiek Christian, saloon, 208 Cherry.
Schielke & Blommer, carriagemkrs, 329 5th.
Schier Rudolph, plumber, 2626 Walnut.
Schiesl Wm, painter, 470 15th.
Schiewiensky Hugo, saloon, 280 4th.
Schiewitz Bros (Jacob and Samuel), furniture, 512 Chestnut.
Schiewitz David, saloon, 518 Wells.
Schiffer Gerhardt, dry gds, 994 Greenfield av
Schildhauer Clara, electrologist, 326 Grand avenue.
Schildknecht Philip, confr, 1818 Vliet.
Schiller Alfred, photogr, 552 12th.
Schiller Leopold, phys, 322 Germania bldg.
Schiller N & P (Nicholas and Peter Schiller), plumbers, 1416 Green Bay av.
Schilling Henry G, cigar mnfr, 704 Bdway.
**SCHILLING JACOB, Propr Clifton** House, 328-332 Chestnut. (See page 755.)
Schimansky Gottlieb, grocer, 969 3d.
Schimmelpfennig Louis, saloon, 2026 Brown.
Schindler Herman, cigars, 229 3d.
Schindler John, tailor, 490 11th.
Schinner Emil M, meats, 551 National av.
Schinz Henry, bottler, 1219 Walnut.
Schinz Walter, lawyer, 32 Cawker bldg.
Schipper John F, baker, 238 Howell av.
Schipper Lawrence, grocer, 864 Kinnikinnic avenue.
Schirer Frank, grocer, 1219 Chestnut.
Schirer Herman, barber, 1203 Chestnut.
Schissler Bros & Spurny (J J and P V Schissler, V M Spurny), ins, 198 W Water.
Schlactschneider Albert, hardware, 2329 Fond du Lac av.
Schlaeger Hugo H, phys, 94 Wisconsin.
Schlafer Urvin F, dentist, 1515 Fond du Lac avenue.
Schlageter George, grocer, 1701 Wright.
Schlass Felix, tailor, 1055 1st av.
**SCHLEHLEIN JOHN JR, Mngr of Reliance Collection Agency, 1201-1206 Wells Bldg.**
Schlehlein John D, sign painter, 2519 Chestnut.
Schlehofer Louis J, saloon, 1330 Walnut.
Schleif Edward J, dentist, 417 Wells bldg.
Schleinberg Benjamin, clothing, 783 3d.
Schlenker Charles, meats, 418 Reed.
**SCHLEY CHAS & CO (Charles Schley,** Thomas R Mercein), Investment Brokers, 85 Michigan.
Schley George, real est, 3 Metropolitan blk.
Schleyer George, toys, 1024 Walnut.
Schlichting Charles J, milliner, 560 Greenfield av.
Schlieger George, men's furngs, 1301 Vliet.
**SCHLITZ HOTEL THE, August Pleiss** Proprietor, Grand av cor 3d.
Schlitz Joseph Brewing Co, Henry Uihlein pres, August Ulhlein sec, Galena cor 3d.
Schlitz Victor, saloon, 309 3d.
Schlitz Victor Mining Co, Victor Schlitz pres, Fred Reuter sec, 309 3d.
Schloegel Bros (Anton Schloegel), books, 1124 Vliet.
Schloegel Leonard, feed, 1504 Vliet.
Schloemer H Co (Hubert Schloemer), soda water mnfrs, 723 National.

KRUS ENGRAVING CO. DESIGNING HALF-TONE ZINC-ETCHING
EVENING WIS. BLDG. MILWAUKEE

**Interior Woodwork Co.**
Cor. Park St. and Fifth Ave. Tels. South 37 and 38.
MILWAUKEE, WISCONSIN.

LET US ESTIMATE ON YOUR
**DOORS**
INTERIOR AND EXTERIOR,
VENEERED, PAINTED, GRAINED



Schloemer John J, piano tuner, 373 E Water
Schloemilch Oscar, real est, 204 Grand av.
Schloeter Edmund, barber, 851 Racine.
Schlomovitz Herman, ins, 438 4th.
Schlondrop Wm, saloon, 1530 Fond du Lac avenue.
Schlosser John H, grocer, 311 Florida.
**SCHLOSSER WIN, Wholesale Dealer** in Lumber, Ties, Posts and Bark, 242 S Water. (See page 799.)
Schlotz Albert G, barber, 2422 Fond du Lac avenue.
Schlueter A & Co (August L Schlueter), extracts, 113 Buffalo.
Schlueter Rev Carl W, pastor Bethel Church, 590 Conway.
Schlundrop Wm, saloon, 1530 Fond du Lac avenue.
Schmaal J Erich, music teacher 558 Jefferson.
Schmatzhagen Carl, meats, 584 6th av.
Schmechel August, confr, 935 Teutonia av.
Schmechel Mrs Augusta, confr 2508 Vliet.
Schmid Charles C, shoemaker, 3306 Lisbon.
Schmid Joseph, saloon, 586 Commerce.
Schmid Stephan, saloon, 512 Market.
Schmid Ulrich, meats, 1416 Vliet.
Schmid William, meats, 444 National.
Schmidt Albert Richard, electrical expert and contractor, 461 Broadway.
Schmidt Albert F, barber, 1417 Vliet.
Schmidt Alfred, baker, 566 Mitchell.
Schmidt [illegible]in C, billiards, 392 National av.
Schmidt Mrs Amelia D, saloon, 778 Grove.
Schmidt Anna, dressmaker, 797 8th.
Schmidt Arthur R, saloon, 528 North.
Schmidt August, cigar mnfr, 771 Muskegon avenue.
Schmidt Bernhard, bakery, 1801 Meinecke avenue.
Schmidt [illegible]ernhard barber, 685 Market.
Schmidt Mrs Bertha, grocer, 873 Greenfield.
Schmidt Mrs Bertha, grocer, 2111 Fond du Lac av.
Schmidt Bros (Peter and John Schmidt), saloon, 415 Florida.
Schmidt Bros (John and Joseph), flour, 621 2d.
Schmidt Bros (Charles Schmidt), printers, 862 12th.
Schmidt Charles, furn and undertkr, 946 Kinnikinnic av.
Schmidt Charles, grocer, 1212 Bremen.
Schmidt Charles, hardware, cor Lincoln and Howell av.
**SCHMIDT CHARLES C, Cashier Second** Ward Savings Bank, cor West Water and 3d.
Schmidt Charles J, saloon, 392 National av.
Schmidt Charles F, painter, 591 9th.
Schmidt Eli, shoes, 196 W Water.
Schmidt Emanuel, meats, 671 12th.
Schmidt Ernst, shoes, 2713 Walnut.
Schmidt F J sr, decorator, 472 Jefferson.
Schmidt Ferdinand, painter, 189 2d.
Schmidt Frank B, grocer, 1616 Chestnut.
Schmidt-Gaertner-Vallee Co, Chas A Schmidt pres, Thomas Gaertner sec, A F Vallee treas, commission, 261 Broadway.
Schmidt Gottleib, milliner, 2810 North av.
Schmidt Gustav, saloon, 1629 Vliet.
Schmidt Henry, saloon, 922 21st.
Schmidt Henry, saloon, 1022 Roger.
Schmidt Henry A, phys, 1401 Walnut.
Schmidt Rev Henry G, pastor Holy Ghost Church, 1414 6th.
Schmidt Henry P, lawyer, 204 Grand av.
Schmidt Henry W, grocer, 709 Center.
Schmidt Herman, saloon, 911 Grant.
Schmidt Herman A, saloon, 777 Humboldt.
Schmidt John, shoemkr, 361 Brady.
Schmidt John C, saloon, 439 Howell.
Schmidt John E, shoes, 307 3d.
Schmidt John F, tailor, 1614 Vliet.
Schmidt John H, grocer, 2101 Elm.
Schmidt John M, saloon, 1308 Cherry.
Schmidt John P, tin, sheet iron, galvanized iron and furnace work, 2443 Center.
Schmidt Joseph, saloon, 212 3d.
Schmidt Joseph, confr, 445 Murray av.
Schmidt Mrs Louise, millinery, 2810 North.
Schmidt Mary K, midwife, 1470 11th.
Schmidt Otto E, leather and belting, 138 W Water.
Schmidt Paul W, milliner, 341 1st av.
**SCHMIDT P & CO (Peter Schmidt), Cut** Stone Contractors and Dealers in All Kinds of Rough, Sawed and Paved Stone, Office and Works cor E North and Oakland avs.
Schmidt Reinhardt, baby carriages, 924 3d.
Schmidt Rose, bakery, 1061 3d.
Schmidt Wm H & Sons (Wm H, Wm H jr and Charles W), sash, doors and blinds, 305 3d av.
Schmidt W & E Co, Wm Schmidt pres, jeweler, 308 3d.
Schmidt & Hilgendorf (John G Schmidt, Martin Hilgendorf), undertkrs, 1415 Vliet.
Schmidt & Keihl (Otto G Schmidt, W F Keihl), com mchts, 63 Juneau av.
Schmidtbauer Wm, saloon, 328 E Water.
Schmit Felix, phys and drugs, 602 Walnut.
Schmit M & Co (Marie and Celestine), milliners, 296 3d.
Schmitt Alois, meats, 1909 Galena.
Schmitt Andrew M, blksmith, 963 N Water.
Schmitt Mrs Anna, saloon, 836 N Water.
Schmitt Edward W, saloon, 656 Muskego av
**SCHMITT F & SONS CO, George P** Schmitt Pres, Jacob P Schmitt Vice-Pres, Phillip J Schmitt Treas, Mnfrs Galvanized Iron and Copper Cornices, Tin and Metal Roofers, Corrugated Conductors, 301-303 4th. (See adv opp classified Galvanized Cornices.)
Schmitt George, shoes, 785 3d.
Schmitt George M, shoes, 1811 Fond du Lac avenue.
Schmitt Gustav, physician, 1206 Walnut.
Schmitt Herman, carpenter, 734 Jackson.
Schmitt Hugo A, barber, 1096 17th.
Schmitt John, grocer, 561 National av.
Schmitt John H, cigar mnfr, 317 State.
Schmitt John L, baker, 856 9th.
Schmitt Mrs John P, milliner, 529 12th.
Schmitt Joseph, baker, 616 10th.
**SCHMITT M J, Drawing Materials,** Surveying and Mathematical Materials, Blue Prints, Sepia Prints, Black Prints, Positive Blue Copies, Etc, Rooms 7-8, 368 Broadway. (See opp classified Architects.)
Schmitt Nicholas, saloon, 280 Broadway.
Schmitt Peter E, tailor, 1707½ Fond du Lac avenue.
Schmitt Peter J, mail orders, 127 Michigan.
Schmitt Phillip, [illegible]sician, 1206 Walnut.
Schmitt Robert, saloon, 836 N Water.
Schmitt & Stenzel (Philip Schmitt, Henry Stenzel), bicycle mnfrs, 451 11th.

**T. E. BRENNAN COMPANY**
Milwaukee National Bank Building, (See Page 5.)
Adjusters for the Insured. Ask the Banks and Jobbers about us.
INQUIRIES BY WIRE AT OUR EXPENSE.
MILWAUKEE, WISCONSIN

MANUFACTURERS OF
**Sonnichsen & Stielow Special Machinery and Novelties**
128 SYCAMORE STREET, MILWAUKEE, WIS.

**We Analyze** Raw Materials and Finished Products of Any Industry and Trade, Food and Feed Products. **ASSAYING.**
**Industrial Chemical Institute of Milwaukee,** 644-646 BROADWAY, MILWAUKEE, - WIS.



R. G. DUN & CO., The Mercantile Agency Geo. Douglass, Mgr. Wells Bldg. Milwaukee, Wis.

Schmitt & Traudt (Joseph A Schmitt, Albert Traudt), drugs, 416 E North av.
Schmitz Albert C, drugs, 3101 Vliet.
Schmitz Aton, shoemkr, 666 Forest Home avenue.
Schmitz Frederick W, photogr, 389 Bdway.
Schmitz John, meats, 832 Teutonia av.
Schmitz J & Co (John Schmitz), commission, 271 Broadway.
Schneider C Louis, physician, 222 Grand.
Schmitz Peter & Son (Peter jr and Philip), flour, 809 Winnebago.
Schmitz Philip, cooper, 459 17th.
Schmitz & Watry (J Herbert Schmitz, John P Watry), clothing, 1451 Fond du Lac av.
Schmuck George, baker, 483 Grove.
Schmutzler Wm, barber, 69 6th.
**SCHNECK CHARLES W BRO & CO,** Charles W, Otto V and Henry P Schneck), Machinists, 727-729 St Paul av. (See left side lines and adv opp classified Machinists.)
Schneck F W & Co (Fred W Schneck, Phil G Hinners), furniture, 255-259 3d.
Schneck John J, mdse broker, 306 E Water.
Schneider Adelbert, phys, 1529 Wells.
Schneider Mrs Anna, grocer, 318 Garfield av
Schneider Anton, grocer, 700 18th av.
Schneider August F, barber, 16 Wells.
Schneider August F, undertaker, 1920 Fond du Lac av.
Schneider A E & Co, fine arts and pictures, 124 Wisconsin.
Schneider Charles, 2d hd goods, 207 Reed.
**SCHNEIDER CHARLES W, Treas** Rialto Elevator Co, 51 Chamber of Commerce.
Schneider Christoph, saloon, 468 24th.
Schneider Clarence L, phys, 222 Grand av.
Schneider Conrad, cigars, 411 3d.
Schneider Fred, engnr and surveyor, 468 Washington.
Schneider George, cooper, 1618 Cold Spring.
Schneider Ferdinand, carpet weaver, 826 3d.
Schneider Frederick, baker, 1411 2d.
Schneider Henry L, milk, 567 7th.
Schneider Hugo, jeweler, 673 3d.
Schneider Hugo, mason, 315 Locust.
Schneider Ida H, confr, 537 Park pl.
Schneider John J, ice, 339 4th.
Schneider John M, real est, 493 Mitchell.
Schneider Joseph, baker, 738 16th.
Schneider Joseph, oculist, 473 E Water.
Schneider Joseph, saloon, 607 7th.
Schneider Julius C, dentist, 326 Grand av.
Schneider Mary, dressmkr, 1105 21st.
Schneider Matthias, saloon, 974 8th av.
Schneider Nathan, dry goods, 516 Chestnut.
Schneider Philippina, saloon, 477 6th av.
Schneider P & Son (Peter and Adam), grocers, 1123-1125 Cherry.
Schneider Samuel, shoes, 530 Chestnut.
Schneider Wm jr, druggist, 1620 Chestnut.
Schneider & Ott (Matthew Schneider, Henry Ott), paper stock, 310 Milwaukee.
Schneiderman Samuel, clothing, 219 Wells.
Schnell John, saloon, 953 Greenfield av.
Schnell Philip, 2d hd goods, 190 Reed, grocer 192 Reed.
Schneller Max, baker, 1160 22d.
Schnetz Thomas N, phys, 1091 Kinnikinnic.
Schnetzky Herman P, architect, 1318 Cedar.
Schnetzky Oscar P, phys, 1218 Cedar.
**SCHNITTKER EDWARD C, Physician** and Surgeon, Office Hours 2 to 4 and 7 to 8 p m, Except Sundays, 310½ W Water
Schnitzler Martin, real est, 470 Farwell av.
Schnor Christian, cooper, 162 Hanover.
Schnug Max, phys private sanitarium, 339 11th.
Schober Mrs Mary, grocer, 316 Washington.
Schoebel August J, meats, 585 Hanover.
Schoefer Frank H, saloon, 239 3d.
**SCHOELLKOPF, HARTFORD & HANNA** Co, J F Schoellkopf Pres, Charles Ware Sec, E O Ellsworth Resident Director, Mnfrs Aniline Colors, Dye Stuffs, Chemicals and Coal Tar Products, 175 Clinton. (See page 799.)
Schoen & Walter (Christian Schoen, Albert C Walter), trunk mnfrs, 656 3d.
Schoenborn Mrs Barbara, grocer, 1804 Walnut.
Schoenbucher Joseph,, delicatessen, 757 3d.
Schoeneck Theodore, harnessmaker, 2012 Fond du Lac av.
Schoenecker Frank, barber, 1726 Walnut.
Schoenecker V Boot and Shoe Co, V Schoenecker pres, V J Schoenecker treas, Albert J Schoenecker sec, 538-542 7th.
Schoeneoff Mrs T, saloon, 241 Reed.
Schoenfeld Importing Co, Aaron Schoenfeld pres, Henry Schoenfeld sec and treas, whol liquors, 173 W Water.
Schofer Frank, saloon, 239 3d.
Schoenherr Rudolf, chemist, 2109 Walnut.
Schoenhofen Peter Brewing Co The, cor Barclay and Scott.
Schoenike Edward B, drugs, 396 6th av.
Schoenleber Wm, meats, 91 29th.
Schok Henry, blksmith, 2001 North av.
Schoknecht Bros (Louis J, Henry and Edward), masons, 186 Burleigh.
Schoknecht Christian, mason, 1212 2d.
Schoknecht & Schroeder (Christian Schoknecht, Henry Schroeder), coal, 557 12th.
**SCHOLL CHARLES, Mngr The National** Credit Co and The Commercial Exchange, Commercial Broker, Companies Promoted, Capital Furnished, Real Estate, Loans, General Insurance, Investments, Mining, Oil and Commercial Stocks, Law and Collections, Matthews Bldg, 307 Grand av.
Scholl Demetrius, portraits, 149 Reed.
Scholl Gustave, saloon, 1298 Teutonia av.
Scholl Mathias, saloon, 466 Washington av.
Scholler & Luederes (George Scholler, Carl Luederes), flour and feed, 1063 3d.
Schollmeier Wm F, shoes, 2523 Lisbon.
Scholtz Albert, barber, 2422 Fond du Lac av
Scholz Bros (Fred and Gustav), painters, 122 Clybourn.
Scholz Charles & Co (Charles and Charles Scholz jr), wood turners, 742 20th.
Scholz Ferdinand, cigar mnfr, 555 3d.
Schomberg Hardwood Lumber Co, Richard Schomberg sec, 204 Grand av.
Schondorf John, saloon, 1209 1st av.
School Sisters of Notre Dame (mother house and novitiate), Milwaukee n e cor Knapp.
Schorse Richard, phys, 835 3d.
Schorse & Co (Otto Schorse), drugs, 327 3d.
Schostak Harry, cigar mnfr, 774 9th.
Schostak Joseph, locksmith, 488 3d.
Schott Clarence C, barber, 191 Ogden av.
Schott Roman J, tailor, 1027 Walnut.
Schott Valentine, saloon, 522 Bartlett.
Schowalter Bros (Charles B and John A), grocers, 601 Chestnut.
Schrader Arthur C, drugs, 807 Grand av.

**Geo. F. Rohn,** *"Everything Electrical."* **Estimates on Complete Power and Lighting Plants.** MILWAUKEE.

**POLK'S PUBLICATIONS:** Gazetteers and Business Directories of MANY STATES, Medical and Surgical Register of the United States, Dental Register of the United States, Milling, Lumber and Real Estate Directories, and OVER 70 CITY DIRECTORIES.



Schrader Rev Edward (Evangelical Zion), 671 Madison.
Schrader Ernst, shoes, 424 Clinton.
Schrader Otto O, drugs, 324 Wells.
Schram Louis R, livery, 418 6th.
Schram Milwaukee Livery (David L, Louis R and Jacob Schram), 347-349 11th.
Schram Samuel J, undertkr, 347 11th.
Schram Wm J & Co (Wm J Schram, Isaac Gootschalk), hides, 91 W Water.
Schramek John F, grocer, 934 35th.
Schramel Joseph, grocer, 675 Orchard.
Schramka Valentine L, undertkr, 351 Brady
Schrank Theodore, baker, 321 Orchard.
Schraufnagel Henry, saloon, 189 Wisconsin.
Schreiber John F, dentist, 513 Matthews bldg.
Schreiber Reinhardt, saloon, 1011 Greenfield avenue.
Schreiber Rudolph, saloon, 407 State.
Schrenk John, confr, 545 Mitchell.
Schrimpf Frank, barber, 1809 Vliet.
Schrinner Wm, shoemkr, 981 9th.
Schrobbach Ernst, baker, 927 Kinnikinnic.
Schroble George, confr, 467 Farwell.
Schroeder Arthur O, drugs, 324 Wells.
Schroeder August, saloon, 1451 Green Bay avenue.
Schroeder August W, grocer, 381 11th av.
Schroeder Mrs A, books, 298 Grove.
Schroeder Bros (Albert and Herman), saloon, 1220 Walnut.
Schroeder Bros (Frank and George), grocers, 1330 Green Bay av.
Schroeder Charles, saloon, 1220 Walnut.
Schroeder Charles F, grain buyer, 917 Chestnut.
Schroeder Chris & Son (Chris and Walter), fire ins, 80 Michigan.
Schroeder Edward, real est, 135 Grand av.
Schroeder Mrs Elizabeth, confr, 298 Grove.
Schroeder Mrs Emma, midwife, 707 20th.
Schroeder Ernest, saloon, 1501 North av.
Schroeder Mrs Frank, real estate, 1224 Fond du Lac av.
Schroeder Fred, saloon, 1364 Fond du Lac av.
Schroeder Fred & Co (Fred W Schroeder), lumber, n w cor Pleasant and N Water.
Schroeder Fred W, meats, 713 Walnut.
Schroeder Henry, saloon, 864 7th.
Schroeder Henry F G, clothing, 1156 3d.
Schroeder Hilmar G, ins agt, 19 New Ins bldg.
Schroeder Mrs Ida, real est, 1224 Fond du Lac av.
Schroeder John, saloon, 820 Greenfield.
Schroeder John, tailor, 230 Fowler.
Schroeder John H, painter, 586 1st av.
Schroeder John H jr, painter, 348 Orchard.
**SCHROEDER JOHN LUMBER CO, John** Schroeder Pres, Henry H Schroeder Vice-Pres, Fred J Schroeder Sec, Wm A Schroeder Treas, General Office ft of Walnut.
Schroeder Julius, adjustor, 236 W Water.
Schroeder Land & Timber Co, ft Walnut.
Schroeder Louis, carp, 1424 Wright.
Schroeder Mary, confr, 475 Mtchell.
Schroeder Peter F, saloon, cor Forest Home and 26th avs.
Schroeder Theodore J, grocer, 2004 Vliet.
Schroeder Wm, grocer, 1220 6th.
Schroeder William E, trader, 355 Broadway.
Schroeder William F & Co (Wm F Schroeder), insurance agts, 19 New Ins bldg.
Schroeder & Daly (Henry Schroeder, Thomas Daly), commission, 279-281 Broadway.
Schroeder & Noerenberg (Henry C Schroeder, Albert L Noerenberg), wall paper, 622 Grand av.
**SCHROEDER & SUELFLOW (Paul J** Schroeder, Alfred G Suelflow), Plumbing and Heating, 529 3d. Tel North 468.
Schroedter Otto, saloon, 128 Muskego.
Schroer William, saloon, 694 Muskego.
Schroeter Charles R, plumber, 1093 N Pierce.
Schroff Joseph, saloon, 2930 Fond du Lac av
Schroff Joseph, undertkr, 516 Mitchell.
Schroth Adam, undertkr, 2902½ North av
Schrubbe Albert, livery, 2436 North av.
Schubarth Rev Ernst, 1435 2d.
Schubert Anton, meats, 859 11th av.
Schubert Carl, mason, 841 25th.
Schubert Franz, saloon, 1235 Scott.
Schubert Mrs Ida, dressmaker, 2216 Walnut.
Schubert Peter & Son (Peter and Edward), livery, 522-524 Mitchell.
Schubert Rosalia, notions, 1085 12th.
Schubring Lillian E, artist, 106 Mason.
Schuch John, saloon, 239 Broadway.
Schucht Max, jeweler, 1509 Vliet.
Schuck Joseph, cigar mnfr, 912 Sherman.
Schuck & Schiminsky (John B Schuck, August Schiminsky), clothing, 1043 Teutonia av.
Schuckmann & Seligmann Co, Moritz Seligmann pres, whol wines and liquors, 291-293 W Water.
Schuele Gustav A, slipper mnfr, 953 Teutonia av.
Schuele Lambert J, real estate, 917 Chestnut.
Schueler Milling Co (Charles E Schueler), millinery, 735 3d.
**SCHUELKE MAX, Mngr Wm Schuelke,** 2219-2221 Walnut. (See adv opp Classified Organ Builders.)
**SCHUELKE WM, Max Schuelke Man**ager, Organ Builders, 2219-2221 Walnut. (See adv opp Classified Organ Builders.)
Schuemann Martin, baker, 1349 Green Bay av.
Schuepferling Mrs John, grocer, 96 Lincoln av.
**SCHUEPPERT-ZOELLER PRINTING** Co, Anton J Zoeller jr Pres, Emil A Schueppert Sec and Treas, Book and Job Printing, 144 Reed. (See page 801.)
Schueppert & Anvelink (Frank Schueppert, George Anvelink), grocers, 599-601 2d.
Schuerer John, artificial limbs, 532 State.
Schuett & Frey (Ernst Schuett, Gustav Frey), masons, 791 Well.
Schuette Otto, grocer, 532 1st av.
Schuetz George, saloon, 72 Biddle.
Schuetz John, clothing, 957-959 Howell av.
Schug Adam, cigars, 714 State.
Schuh Jacob, plumber, 472 11th.
Schuh Mrs Susan, milliner, 479 11th.
Schulenberg Herman, saloon, 510 Clinton.
Schulenburg Rev John, 951 24th.
Schuler Henry J, shoemaker, 723 State.
Schulhof David, mnfr knit goods, 598 10th.

Engines, Cotton Elevators, Dry Kiln Appurtenances, Steel Plate Planing Mill Exhausters, Drying Apparatus, Fans and Blowers.
**WM. BAYLEY & SONS CO.,** 732-766 GREENBUSH STREET. MILWAUKEE, WIS.

**The Name and Address of every Real Estate Dealer** IN THE UNITED STATES IS GIVEN IN
**POLK'S REAL ESTATE DIRECTORY,**
Also Abstracters of Title, Digest of Realty Laws, Etc. R. L. POLK & CO., Chicago, Ill.

GREEN BAY BUSINESS COLLEGE.
PRACTICAL COURSES TAUGHT BY PRACTICAL TEACHERS.
Write for Catalogue. (See opp. p. 422.) E. F. Quintal, Prop.



Mining Brokers, Timber Land Agents, Mineral Lands, Investment Companies, Trust Companies, Real Estate Dealers, Addresses of all in the United States given in POLK'S REAL ESTATE DIRECTORY. R. L. POLK & CO., Chicago, Ill.

Schulpius C A & Son (Charles A and Max Schulpius), gardeners, Port Washington.
Schultz Abraham, dry goods, 965 Teutonia av.
Schultz Albert F, barber, 326 4th.
**SCHULTZ ALFRED G, Cashier The** Germania National Bank, W Water, s w cor Wells.
Schultz Andrew, shoes, 842 12th av.
Schultz August, cigar mnfr, 461 28th.
Schultz Caroline, saloon, 930 St Paul av.
Schultz Charles B, saloon, 1220 National.
Schultz Mrs Clara, confr, 537 3d.
Schultz Edward, express, 856 9th.
Schultz Ferdinand, saloon, 694 Muskego av
Schultz Frank, baker, 963 Fratney.
**SCHULTZ FRANK C, Carpenter and** Contractor, 2433 Meinecke av. (See page 799.)
Schultz Gustave A, confr, 2330 Center.
Schultz Mrs Henrietta, grocer, 920 Buffum.
Schultz Jacob H A, dentist, 1038 Teutonia.
Schultz John H, grocer, 1408 11th.
Schultz John L, stationery, 537 3d.
Schultz J Henry & Bro (Henry and Wm), coal, 951 Teutonia av and flour and feed, 597 12th.
Schultz Louisa, midwife, 1341 North av.
Schultz Mrs Martha, baker, 606 Clinton.
Schultz Martin, meats, 709 Lincoln av.
Schultz Mrs Mary E, grocer, 689 Reed.
Schultz Rudolph F, barber, 715 Walnut.
Schultz Rudolph H, grocer, 1657 Hopkins.
**SCHULTZ STANISLAUS, Saloon and** Palm Garden, Fine Wines, Liquors and Cigars, 776 11th av.
Schultz Wm, accountant, 326 Grand av.
**SCHULTZ WM JR, German and English** Stenographer, Notary Public, Typewriting of All Kinds, 514 Germania Bldg. Tel Main 2430.
Schultz Wm C, livery, 403 Albion.
Schultz & De Witt Co, Harry A De Witt pres, Louis Schultz sec and treas, whol teas and coffees, 312 E Water.
Schulz Albert, saloon, 861 21st.
Schulz Albert, saloon, 1802 Vliet.
Schulz Alexander C, ladies' tailor, 2201 Vliet.
Schulz Alfred, phys, 1038 Teutonia.
Schulz August, saloon, 513 E Water.
Schulz A G Co, Albert E Stein sec, box mnfrs, cor 4th and Clybourn.
Schulz Carl F, tailor, 2201 Vliet.
Schulz Erdmann, genl contr, 94 2d.
Schulz Fred, cigar mnfr, 611 9th.
Schulz Fred, dry goods, 767 12th.
Schulz George E, drugs, 1535 Fond du Lac avenue.
Schulz Henrietta, grocer, 920 Buffum.
Schulz H Louis, drugs, 1431 Vliet.
Schulz John G, uphlstr, 568 E Water.
Schulz J H Alfred, phys and drugs, 1038 Teutonia av.
Schulz Minnie, midwife, 1175 22d.
Schulz Richard, blksmith, 1332 Green Bay avenue.
Schulz Mrs Wm, dry gds, 512 6th av.
Schulze August C, carp, 416 E Water.
Schulze Henry W, saloon, 251 Wisconsin.
Schulze Otto, saloon, 35 Johnson.
Schumacher Bros (Joseph and Ferdinand), shoes, 105 Grand av.
Schumacher Charles, exp, 1714 Brown.
Schumacher Frank, exp, 650 19th.
Schumacher Henry, dry goods, 2117 Fond du Lac av.
Schumacher John P, saloon, 200 Reed.
Schumacher Joseph L, confr, 526 State.
Schumacher Paul, mnfr pocket and surveyors' compasses, 1129 16th.
Schuman Wm, saloon, 12 Wells.
Schumann Charles G, plumber, 1017 3d.
Schumann Frank, saloon, 535 E Water.
Schumann Herman, phys, 376 Grove.
**SCHUMANN OTTO H, Propr Reliance** Stamp and Stencil Works, Pattern Letters and Figures a Specialty, Seals, Checks, Etc, 415 E Water. (See right side lines.)
Schummer Fred, saloon, 1265 Forest Home avenue.
Schunk Alfred F, dry goods, 1043 3d.
Schupinsky August, hdware, 497 Bdway.
Schurnke Mrs John G, carpet weaver, 1462 11th.
Schurrer Oscar, baker, 809 3d.
Schuster Bros (George J and J E), leaf tobacco, 246-248 Broadway.
Schuster Bruno L, phys, 503 Germania bldg
**SCHUSTER EDWARD & CO (Inc), Dry** Goods, Cloaks, Millinery, Carpets, Curtains, Draperies, Crockery and House Furnishing Goods, 681-687 3d and 1039 Winnebago.
Schuster Erwin B, dentist, 950 Winnebago.
Schuster Frank, grocer, 233 Howell av.
Schuster John K, osteopath, 600 Milwaukee.
Schuster Joseph J, grocer, 271½ Graham.
Schuster Louis, shoemkr, 362 Clinton.
Schuster William, baker, 1152 Fratney.
Schuster & Kloth (Fred Schuster, William Kloth), cigar mnfrs, 1067 2d.
Schutt Gust, saloon, 300 11th av.
Schutz C P, saloon, 1220 National av.
Schutz Mrs Lena, hair gds, 434 Milwaukee.
Schutz Theodore F, architect, 296 W Water
Schwaab Stamp and Seal Co, A Schwaab pres-treas, Theo E Schwaab sec, 372-374 E Water.
Schwab George F, saloon, 2229 Center.
Schwab Henry W, grocer, 2207 Wells.
**SCHWAB PH MACHINE & IRON WKS** Phillip Schwab Pres, Mnfrs Machines, Engineers, Steam Forgings, 286-288 Lake. (See page 715.)
**SCHWAB R J & SONS CO (R J Schwab** Pres, Edward C Schwab Vice-Pres, E E Dunning Sec, Henry E Schwab Treas, Furnace Mnfrs, Iron Founders and Building Block Machinery, 271-295 Clinton, 278-282 Reed. (See page 717.)
Schwaiger Jerome A, drugs, cor Main and Church, Wauwatosa.
**SCHWALBACH M & SONS (Mathias** and Louis C), Mnfrs Tower Clocks and Automobile Repairers, 426 9th. (See page 799.)
Schwalbach Theodore, grocer, 602 10th.
Schwamb Ernst, shoes, 443 11th av.
Schwanbeck August H, shoemkr, 1053½ Kinnikinnic av.
Schwanbeck Henry W, painter, 203 Reed.
Schwannecke Henry, hotel, 232 Lake.
Schwantes Charles, saloon, 592 7th.
Schwantes Fred M, plumber, 154 2d.

DESIGNERS And Builders of Special MACHINERY and TOOLS.
Wisconsin Machinery & Manufacturing Co., Milwaukee, Wis.

BLUE ROCK NATURAL LITHIA WATER The Most Beneficial of Table Waters.
ROCK COUNTY MINERAL WATER COMPANY, JANESVILLE, WIS.



Schwarm & Co (Phoebe Schwarm, Charles Strub), saloon, 68 6th.
Schwartz A & Son (Alex and Archie), junk, 306 Grove.
Schwartz B, grocer, 229 Grove.
Schwartz Helmuth, books, 340 1st av.
Schwartz Herman, blksmith, 394 Lincoln av
Schwartz Israel, clothing, 119 Reed.
Schwartzburg Henry A, cigar box mnfr, 519 North av.
Schwarz Florian, shoes, 2805 Lisbon av.
Schwarz Herman F, drugs, 496 Murray av.
Schwarz Michael, saloon, 1417 Chestnut.
Schwarzschild & Sulzberger Co, Alvin P Verfurth mngr, whol meats, 280 Lake.
Schwechla Joseph, saloon, 682 13th.
Schweda Joseph F, grocer, 402 Clarence.
Schweer Dietrich, undertkr, 517 Chestnut.
Schwefel Adolph G, lawyer, 519 Germania bldg.
Schweichler Alexander J, phys, 278 3d.
Schweiger Heinrich, grocer, 2314 Fond du Lac av.
Schweim Henry, saloon, 1131 3d.
Schweishelm Wm J, saloon, 309 Ellen.
Schweitzer Bros (Otto and Adolph), cutlery, 584 3d
Schweitzer Joseph Livery Co, livery and undrtkr, 81-83 Martin.
Schwitzer Nic, propr Fountain House, 516-518 E Water.
Schwellenbach Wm, harnessmkr, 1505 Fond du Lac av.
Schwenger Solomon, meats, 624 Chestnut.
Schwendener John E, phys, 650 3d.
Schwendener Kate, confr, 1220 Chestnut.
Schwerin August jr, saloon, 531 Clarke.
Schwibinger George, cigar mnfr, 844 9th.
Schwickert Catherine, grocer, 760 5th.
Schwister Andrew, shoes, 2526 Fond du Lac avenue.
Schwister Anthony, saloon, 1011 Teutonia avenue.
Schwoebel George, saloon, 515 Clinton.
Schwulst Frank, real est, 2218 Center.
Schyen Wm, saloon, 589 3d.
Scofield Frank S, picture frames, 425 Jackson.
Scollard John T, phys, 1921 Vliet.
Scollard Wm E, phys, 128 Wisconsin.
Scollard Wm J, phys, 631 Grand av.
Scott Burr J, lawyer, 97 Wisconsin.
Scott James W, shoes, 233 2d.
Scott Stella M, artist, 106 Mason.
Scribner's Charles Sons, Robert L Jones mngr, publrs, 49 Cawker bldg.
Seaburn Thomas, saloon, cor Lincoln and Kinnikinnic av.
Seager Claude R, mnfrs' agt, 126 Sycamore.
Seaman Gilbert E, oculist, 309 Goldsmith bldg.
Seaman H M, lawyer, 1136 Wells bldg.
Seaman Machine Co, A D Seaman pres, J L Seaman sec and treas, 127 Huron.
Seaman Mnfg Co, John T Seaman sec, 317 Milwaukee.
Seaman W S & Co (Wm S Seaman), house furnishings, 216 E Water.
**SECOND WARD SAVINGS BANK,** August Uihlein Pres, Charles C Schmidt Cashier, H Bielfeld Asst Cashier, West Water and 3d, Branches Central av and Vliet and 3d cor Reservoir av.
Security Abstract and Title Co, 1136 Wells bldg.
**SECURITY LIFE AND ANNUITY COMpany of America,** E L Young Genl Agt for Wisconsin, 826 Wells Bldg, 120 Wisconsin.
**SECURITY MUTUAL LIFE INSURANCE** Co of Binghamton, N Y, Wm R Yarber Manager Wisconsin Dept, Office 38-39 Hathaway Bldg. (See opp classified Insurance Agents.)
**SECURITY TRUST AND LIFE INSUR**ance Co of New York The, G J Pammel Manager for Wisconsin, 501 Germania Bldg.
Security Trust and Life Insurance Co, Michael Weil genl agt, No 26, 69 Wisconsin
Sedlack Anton, tailor, 410 Chestnut.
Sedlack Anton E, music tchr, 1227 Walnut.
**SEDMIRADSKY ADOLPH, Mngr Wes**tern Machinery Co, 432 3d.
Seeboth Albert G, junk, 222 Mineral.
Seeboth Bros Co, Albert G Seeboth pres, Michael Seeboth treas, junk, 109 Reed.
Seefeld Herman E, saloon, 2201 Walnut.
Seefeld J & Son (Joachim and Charles F), commission, 283 Broadway.
Seefeld & Schacht (Charles Seefeld, Ferdinand Schacht), blacksmiths, 613 Center.
Seefurth Frderick, saloon, 1040 5th.
Seeger Helen, milliner, 1042 Teutonia av.
Seeger Otto, saloon, Forest Home and 24th avenues.
Seeger & Trotter (Reinhard B Seeger, August H Trotter), grocers, 1302 Vliet.
Seegner L & Co (Leonhardt Seegner), tailors, 426 Chestnut.
Seehawer Ferdinand, shoes, 1031 Teutonia avenue.
Seeley James J, lawyer, Milwaukee Natl Bank bldg.
Seely Volkert W, lawyer, 3120 Mt Vernon.
Seeling Albion E, baker, 507 Chestnut.
Seelman John J, phys, 230 Grand av.
Seemann Frank, grocer, 1473 Green Bay av.
Seemann Jacob, meats, 465 Clinton.
Segall Levi, watchmkr, 505 Chestnut.
**SEGALL WM, Drug and Merchandise** Broker, 425 Germania Bldg.
Segnitz Adolph, real estate, 312 Germania bldg.
Seiberlich Mrs Elizabeth, grocer, 244 36th.
Seiberlich Frank J, grocer, 499 E Water.
Seiberlich John, grocer, 781 3d.
Seidel Richard, jeweler, 200 Grand av.
Seidelman Harry, umbrella mnfr, 1418 Vliet.
Seidenkrenz Henry J, saloon, 721 Kinnikinnic av.
Seider Paul, saloon, 1730 Lloyd.
Seidl-Best Mower and Harvester Guard Co The, Jacob Best mngr, 219 Germania bldg.
Seidl John, tailor, 1316 Vliet.
Seifert Frank, grocer, 605 Greenbush.
Seifert Frank E, grocer, 1428 11th.
Seifert Joseph, saloon, 657 E Water.
Seifert Karl, saloon, 739 Forest Home av.
**SEIFERT & MILLER (George Seifert,** Louis Miller) Wholesale Wines and Liquors, 675-677 E Water.
Seiler Hugo, meats, 607 Chestnut.

ABSTRACTS OF TITLES CERTIFIED COPIES OF PLATS FURNISHED
NED WITHERS, Real Estate Dealer, Box 176, Ashland, W.

Robt. B. Clark Buyer and Shipper Grain, Hay, Seeds
CHIPPEWA FALLS, WIS. Write for Prices.

# A. C. UECKE, REAL ESTATE,
**LOANS and FARM LANDS, CUMBERLAND, WIS.** (See p. 12)




**SEIMS ALBERT C, Architect and Superintendent**, 55 Exchange Bldg, 428 Grand av. (See adv.)


# ALBERT C. SEIMS,
## Architect and Superintendent.
**EXCHANGE BLDG., 428 GRAND AVENUE,**
**MILWAUKEE, WIS.**


Seizer Christian, furn, 504 Mitchell.
Seknickna Mrs Josie, grocer, 3002 Fond du Lac av.
Sekowsky Herman A, surgical instruments, 543 E Water.
Selas Bros (Jacob, John and Peter), meats, 2302 Fond du Lac av.
Seligmann A jr & Co (Aaron Seligmann jr), leather goods, 692 Farwell.
Seligmann H & Co (Henry Seligmann), leather goods, 807 Grand av.
Seligmann S & Co (Solomon Seligmann), leather goods, 155 Michigan.
Sellin August, saloon, 1418 North.
Sellin Michael, saloon, 692 9th.
Selin Michael X, saloon, 597 4th av.
Seliner Frank, barber, 848 Mitchell.
Selka Charles C, dry goods, 377 3d.
Selke Alfred A, grocer, 923 3d.
Selke Charles H, dentist, 316 Grand av.
Sell Homer, barber, 225 Wisconsin.
Sell John M, notary public, 910 Buffum.
Selle Arthur H, excelsior, 306 E Water.
Selle Henry C, saloon, 851 3d.
Sellin Ferdinand, grocer, 2728 Fond du Lac avenue.
Sellmer J & Co (Mrs Alice L, Carl and George Sellmer), proprs Crystal Soap Co, 60 5th.
Semet Solvay Co, by-products coke ovens, ft Greenfield.
Semmann John L Co (John L and Gustav A Semmann, J G Plischke), insurance, 855 12th.
Semmann Liborius, music teacher, 558 Jefferson.
Semroy Joseph, saloon, 724 Broadway.
Senft Wm C G, barber, 1104 Wells.
Seng John F, meats, 247 Farwell av.
Senger Henry, saloon, 601 Lapham.
Senk Frank, saloon, 1138 Garden.
Sentinel Bindery The (John C Salzer), bookbinders, 116 Michigan.
**SENTINEL CO, John L Foley Genl Mngr**, M C Douglas Editorial Mngr, W A Hungerford Adv Mngr, K T Boardman Circulation Mngr, Publishers of The Milwaukee Sentinel, The Sunday Sentinel and The Farmers' Sentinel, Sentinel Bldg, 89-91-93 Mason.
Septicide Mnfg Co, Orange Williams sec, 422 Grand av.
Sera Andrew, grocer, 337 Cass.
Sercomb C A Mnfg Co, Charles A Sercomb pres and treas, soap mnfrs, 52-60 3d.
Sercombe H Francis, physician, 428 Jackson
Serio James, saloon, 148 Buffalo.
Serozinski Frank, saloon and tailor, 688 Mitchell.
Sery Anton, saloon, 1829 Fond du Lac av.
Sery John, barber, 2816 Clybourn.
Setzer Henry, grocer, 600 12th, and shoemaker, 513 Chestnut.
Severa Franz, saloon, 1806 St Paul.
**SEVERANCE ALBERT L, Mngr Hotel** Pfister, Wisconsin cor Jefferson.
Severance Collamer G, dancing teacher, 421 Milwaukee.
Severance Irving T, contr, 24 Mitchell bldg.
Severance Omro E, dentist, 120 Wisconsin.
Severance & Caddle (Asa E Severance, George Caddle), dentists, 407 Grand av.
Severin Mrs Henrietta, grocer, 425 Reed.
Sexton Henry H, trader, 84 Michigan.
Seybold Frank, milk dealer, 1728 Brown.
Seydel Paul, teas, 719 10th.
Seyferth Mrs Anna, milliner, 1119 Walnut.
Seyferth Herman G, sketch artist, 1119 Walnut.
Seyffardt Mrs Frances, meats, 583 Island.
Seymer Charles W, meats, 145 South Bay.
Seymer Edward J, grocer, 848 National av.
Shackell Florence M, milliner, 314 3d.
Shadbolt & Boyd Iron Co, Sarah M Boyd pres, Henry B Hunter sec, iron steel, carriage and wagon hardware, 129-131 W Water.
Shaffer Frank J, shoes, 117 Wisconsin.
Shallander Anthony, propr Layton House, 1203-1205 Forest Home av.
Shanberge Stanley, dentist, 482 Mitchell.
Shand Penelope, confr, 2502 Walnut.
Shannon Bruce F, baker, 398 4th av.
Shapiro Joseph, grocer, 741 11th av.
Sharp Burton W, wall paper, 1220 Vliet.
Sharp George, collector, 219 W Water.
Sharp Mrs Mary F, boarding, 169 Mason.
Shaughnessy George A, grocer, 161 Detroit.
Shaughnessy John M, grocer, 1717 Clybourn
Shaver Joseph Granite and Marble Co, Joseph Shaver pres and treas, F W Breidster vice-pres and sec, 500-506 7th.
Shaw Mrs Ellen, grocer, 152 Huron.
Shaw Henry H S, roofer, 2918 Clarke.
Shaw James D, lawyer, 120 Wisconsin.
Shaw Mnfg Co (Edward Shaw), pickles, 825 Franklin.
Shaw Rev W Alexander (Congregational), 82 Garfield.
Shaw Wm, carpenter, 885 Warren.
Shawvan Kerellio, lawyer, 105 Grand av.
**SHARP BROS (John E and Wm)**, Proprs of The Reliance Boiler Works, S Canal e of Muskego av. (See page 715.)
Shea Bros (Thomas and John Shea), grading contrs, 1011 Lincoln.
Shearer Robert D, phys, 707 Center.
Sheben & Son (Joseph A and Thomas E), express, 605 Grand av.
Sheck Wm, grocer, 884 Mineral.
Sheehan Jeremiah, mason, 903 Hibernia.
Sheehan John, blacksmith, 282 Broadway.
Sheehan Mrs Nellie, grocer, 1711 Fond du Lac av.
Sheehan Patrick, milliner, 419 Grove and 2309 Vliet.


**C. Golnik Mnf'g Co.,** Manufacturer of all kinds of **Metal Goods, Office and Desk Railings,** Brass Wickets, Fences, Crestings, and all kinds Ornamental Iron Work. 221-225 Eighth St., MILWAUKEE, WIS.

**G. D. JONES LAND CO.,** WAUSAU, WIS. (See page 9)

**BUY AND SELL North Wisconsin & Michigan Lands.**

# FERROFIX BRAZING CO.
**251 LAKE ST. Milwaukee, Wis. (See page 3.)**




Sheely Patrick, saloon, 506 Reed.
Sheets Harry M, lawyer and justice of peace, 69 Wisconsin.
Sheldon John H, saloon, 221 Wells.
Sheldon School of Scientific Salesmanship, James Wood Pogue mngr, 318 Grand av.
**SHENNERS MARTIN J, Lawyer, 348** National av.
**SHENNERS W H & CO (Wm H Shenners)**, Real Estate, Loans and Insurance, 348 National av. Tel South 595. (See p 801).
Sheperk Joseph, saloon, 801 Humboldt.
Shephard J & Co (Joseph Shephard), painters, 194 Biddle.
**SHEPHERD A A & SON (August A and** Lenox A), Real Estate, Renting, Timber, Farm Lands and Improved City Property Sold or Exchanged, 86 Cawker Bldg.
Shepherd Gas Engine Mnfg Co, Mortimer M Shepherd mngr, 149 Clinton.
Sherer George A, confr, 132 4th.
Sheridan M S, justice of peace and lawyer, 322 Reed.
Sheridan & Wollaeger (James A Sheridan, Gustav Wollaeger jr), lawyers, 513 Germania bldg.
Sheriffs George D, ins agt, 20 New Ins bldg
**SHERIFFS' MANUFACTURING COM**pany, T W Sheriffs Mngr, Mnfrs Propeller Wheels and Marine Machinery, cor S Water and Barclay. (See p 719).
Sherman Louis, drugs and phys, 448 Jackson
Sherman Russell S, mdse broker, 84 Detroit
Sherman Wm A, tailor, 1210 Walnut.
**SHERMAN W S CO, W S Sherman** Propr, Flooring Machinery, 1148 Holton.
Sherman & Hunter (David F Sherman, S A Hunter), tailors, 215 Germania bldg.
Shevers Bros (Matthew F and Richard J), saloon, 394 E North av.
Shields Catherine, confr, 905 Clybourn.
Shimonek Godfrey F, phys, 307 Grand av.
Sholdski Joseph, phys, 200 Wisconsin.
Sholes C Latham Typewriting Mnfg Co, Charles H Welch pres, 120 Wisconsin.
Shondorff John, saloon, 257 Mitchell.
Shorer Samuel S, phys, 403 Grand av.
Shorthill Nona, music tchr, 326 Grand av.
Shroble Mrs George, confr, 467 Farwell av.
**SHUPE ARTHUR J, Mngr South Side** Collection Co, 331 Grove.
Shupe Charles, saloon, 1130 Cherry.
Sick George, saloon, 1427 Fond du Lac av.
Sickels Wm A, phys, 130 Grand av.
Sidenberg & Hays (Paul Sidenberg, Charles D Hays), cloak mnfrs, 351 E Water.
Sidler Cornelius A, lawyer, 503 Free Press bldg.
Sidler Emil M, physician, 4 North.
Siebel Henry J jr, printer, 284 W Water.
Siebel Wm, baker, 273 27th.
Sieben George, baker, 1325 State.
Siebenthal Theodore F, saloon, 212 Sycamore.
Sieber Joseph, meats, 844 36th.
**SIEBERS & PEDERSON (O Siebers, D** Pederson), Patternmakers, 1606 St Paul av. (See left side lines and p 803).
Siebert Emil, painter, 530 National av.
Siebert Hett, painter, 127 Ferry.
Sieberz Charles A, saloon, 413 Grove.
Sieck Rev Henry, pastor Mt Olive Church, 181 Harmon.
Siedler Louis, saloon, 2229 Brown.
Siefert August, baker, 979 Buffum.
Siefert Carl F, phys, 1488 Green Bay av.
Siefert Leonard, grocer, 234 Brady.
Sieg Paul, cigar mnfr, 497 Clinton.
Siegel H, grocer, 226 Reed.
Siegel Philip, saloon, 1100 22d.
Siegert John, ins, 825 Winnebago.
Siegfried Adam, baker, 1254 National av.
Siegel Adolph C, saloon, 8 Wells.
Sieglaff & Son (Wm and Otto), saloon, 1123 Chestnut.
Siegler Leopold, real est, 225 Germania bldg.
Siegmund Charles H, produce, 1803 Vliet
Siegmund George, dairy, 1803 Vliet.
Siegmund Otto E, milk, 1523 Vliet.
Siehr Matthew, grocer, 723 15th.
Sieker Tinnie, dressmkr, 19, 115 Wisconsin.
Siekert Herman, saloon, 865 Muskego av.
Siekert Mrs Josephine, florist, 120 Wisconsin
Siekert & Baum Stationery Co (Ferdinand J Siekert, Arthur J Baum,) 381 E Water
Sielaff August, saloon, 702 Muskego av.
**SIELAFF A E PAPER CO (Hellmuth** and Arnold Sielaff), All Kinds of Wrapping Paper, Woodenware, Paper Bags, Twines, Etc, 354 E Water.
Sieling Frederick, umbrellamkr, 703 Scott.
Siepmann Wm, grocer, 559 28th.
Siettmann Ernst, cabinetmkr, 413 State.
Sievers Rev Bernhard, 376 Scott.
Sievers Henry, saloon, 642 3d.
Siewert Charles, saloon, 3130 Lisbon av.
Sifton Harry A, physician, 421 Jackson.
Sigg Wm, saloon, 617 Prairie.
Sight Feed Oil Pump Co, W E Richardson pres, Wm S Sherman sec and treas, 1148 Holton.
**SIGNALPHONE COMPANY, H O Brumder** Sec, Wm H Upmeyer Treas, Alfred Weller Genl Mngr, Fire and Police Alarm Systems, 412 Montgomery Bldg.
Sigwalt Grace F, stenogr, 508 Pabst bldg.
Sikora Louis, cigar mnfr, 603 Clarence.
Silber Sidney J, music tchr, 326 Grand av.
Silberg Max, grocer, 178 Reed.
Silberg Sam, confr, 719 Kinnikinnic av.
Silkworth Charles H, ins agt, 816 Pabst bldg
Siliski Albert, saloon, 386 Greenfield av.
Silver City Coal Co, W W Bishop mngr, 299 Reed.
**SILVER SPRING CREAMERY & PRO**duce Co (Arnold and Gottlieb Glaus), Dealers in Butter, Cheese, Eggs and Produce, 729-733 Muskego av. (See adv in classified Butter, Cheese and Eggs).
Simandl Joseph, meats, 868 Franklin.
Simandl Joseph R, grocer, 2030 Walnut.
Simandl S George, creamery, 1606 Galena.
Simanosky R F & Co, tea importer, 835 Winnebago.
Simmert Adolph G, optician, 312 3d.
Simon John R, carpet weaver, 923 National avenue.
Simon Solomon R, lawyer, 12 Cawker bldg.
Simonds Charles D, tailor, 121 Wisconsin.
Simonds Laura T, stenogr, 82 Wisconsin.
Simonson Mrs Doris, grocer, 400 Clinton.
Simpson E B & Co (Edward B and Mark Simpson), lumber, 151 6th.
Simpson Joseph W, coal, 220 Wells bldg.
Sinar Simon, dry goods, 833 3d.
Sing Wing, laundry, 530 E Water.
Singer David S, dentist, 207 Grand av.
Singer Etta, stenogr, 284 E Water.


THE MUTUAL BENEFIT LIFE INSURANCE CO.
Organized 1845
"THE LEADING ANNUAL DIVIDEND COMPANY"
JAMES D. PRINGLE, Gen'l Agent
Room 5 Marston Block, MADISON, WISCONSIN.

**The Eau Claire Business College**
**EAU CLAIRE, WIS.**
Is recommended by the business community and all who have investigated its methods of Business Training.

Metal Stamping
Electroplating
STAMPING AND TOOL CO.
LA CROSSE, WIS.



THE UNION CENTRAL Life Insurance Co., Cincinnati, Ohio
ORGANIZED 1867. Assets, $43,891,738.40
Good Reliable Agents Wanted.
M. D. FETHERS, Gen'l Agent, Southern Wis.
MADISON, WIS.
(See Page 7.)

Singer Fred B, baker, 291 Lake.
Singer F L & Co (Felix L Singer, Moses B Goldberg), laces, 284 E Water.
Singer Mnfg Co, John B Southmayd supervising mngr, sewing mach, 236 W Water.
Singer Wolfgang, saloon, 3104 Lisbon av.
Sinnigan Jacob, saloon, cor 38th and State.
Sipley Margaret, stenogr, 405 Milwaukee.
Sisson Lilian M, stationery, 409 Milwauke.
Sisson & Sewell (Wm O Sisson, Robert Sewell), clothing, 394 E Water.
Sitte August, saloon, 573 National av.
Sivyer & Betz Land Co, G H Gottschalk sec, 123 Grand av.
Skarb Polski Mutual Loan and Building Society, John Gawin pres, Frank J Heller sec, Joseph Nawrocke treas, 419 Mitchell.
Skaug Bros (Andrew, Christ and Elias), proprs Milwaukee Cedar Co, 233 Becher.
Skepper W, coal, 291 Reed.
Skiba Joseph, snuff mnfr, r 873 Franklin.
Skibinski Barth, shoes, 837 1st av.
Skibinski Michael, saloon, 784 6th av.
**SKOBIS BROS (Frank and Joseph),** Structural Steel and Architectural Iron Works, 951-965 30th. (See p 717).
Skonieczny Stephan, harnessmkr, 785 Windlake av.
Skowronski Michael, saloon, 174 Stewart.
Skrivanek Alvin G, draftsman, 424 Bdway.
Skubal & Schauer (Anton Skubal, Matthew Schauer), blacksmiths, 103 Becher, saloon, 841 Kinnikinnic av.
Skwierawski Joseph J, saloon, 943 Sobieski.
Slabodkin Solomon, meats, 512 Vliet.
Sladek Frank, tailor, 1437 Tomah.
Slagle Rev J Frederick, 808 National av.
Slaney Rose, stenogr, 372 Broadway.
**SLATER-PRICE-LEIDIG CO, John C** Price Pres, H E Slater Vice-Pres, Peter J Koehler Sec, A P Puelicher Treas, Furniture, Upholsterers, Cabinetmakers, Etc, 137-139 Wisconsin.
Slattery Wm, saloon, 125 Clinton.
Slaughter John L, saloon, 217 Wells.
Sloanaker Cora M, stenogr, 39 Mitchell bldg
Slocum Straw Works, A Slocum pres, W N Hilton vice-pres, Alfred Hilton jr sec, hat mnfrs, 149 Michigan.
**SLOMINSKI CATHERINE, Midwife and** Trained Nurse, 14 Center.
Slominski John, saloon, 14 Center.
Slosarski Joseph, grocer, 1164 22d av.
**SLOTEMAN MADAME BLUDEAU,** Modiste, Robes, Gowns, Etc, Rooms 53-54, 105 Grand av, Office Hours 9 to 11:30 a m, 2 to 5 p m.
Small Orin H, painter, 287½ 6th av.
Smart Mabyn L, mngr Harper Bros, 307 Grand av.
Smentkowski John, baker, 444 Mitchell.
Smigilski Anton, grocer, 725 7th av.
Smigilski Stanislaus, tailor, 493 11th av.
Smith Adam, saloon, 2731 Sycamore.
Smith Adolph J, hatter, 125 Grand av.
Smith Albert, electric contr, 169 W Water.
Smith Albert W, mnfrs' agt, 135 Grand av.
Smith Anthony V, real est, 473 11th av.
**SMITH A O CO, A O Smith Pres, C G** Forster Vice-Pres, Charles F Hase Sec and Treas, Mnfrs Automobile Parts, Park, Clinton and Virginia. (See p 719).
Smith Bessie C, stenogr, 445 Milwaukee.
Smith Burton O, bonds and investment securities, 917 Herman bldg.
Smith Mrs Catherine, confr, 619 Prairie.
Smith Charles N, promoter, 1014 Pabst bldg.
Smith Mrs Charlotte Parry, music tchr, 811 Grand av.
Smith Darwin W, lawyer, 144 New Ins bldg
Smith Eugene A, phys, 331 Grove.
Smith Ferdinand, saloon, 539 National av.
Smith Mrs Frances, saloon, 645 E Water.
Smith Frank R, ins agt, 111 Mason.
Smith Frank G Co (Frank G Smith, F Kommrusch), whol paper, 279 E Water.
Smith Frank H, barber, 1722 Fond du Lac avenue.
Smith Frank J, plumber, 858 Kinnikinnic av
Smith Fred H, barber, 1722 Fond du Lac av
Smith Frederick, saloon, 2930 Clarke.
**SMITH F G PIANO MNFG CO, Wholesale** and Retail Pianos, 90 Wisconsin.
Smith George H Steel Casting Co, George H Smith pres, F E Hinners sec, 500 Clinton.
Smith George R, grocer, 1802 Center.
Smith Gertrude E, stenogr, 801 N Water.
Smith Hubert B, draftsman, 1107 Pabst bldg
Smith Isla G, stenogr, 19 Erie.
Smith Irvin C, supt, 251 Lake.
Smith Jabez M, cigars, 441 Jefferson.
Smith Jacob, meats, 463 5th.
Smith John, meats, 282 Highland pl.
Smith John, saloon, 988 10th.
Smith John, shoemaker, 361 Brady.
Smith John A Co (John A Smith), proprietary medicines, 306 Broadway.
Smith Joseph A, ins agt, 405 Broadway.
Smith Machine Co, T L Smith pres, J R Smith sec and treas, 26th and Canal.
Smith Maggie, dressmkr, 178 Austin av.
Smith Mary, music tchr, 513 Grand av.
**SMITH PAINT & VARNISH CO, Franklyn** T Smith Pres, K M Putnam Genl Mngr, Paints and Varnishes, 329-331 Chestnut.
Smith Philip, saloon, 8 Sycamore.
**SMITH PREMIER TYPEWRITER CO,** E R Johnston Manager, 416 Broadway.
Smith Richard, painter, 99 Farwell.
Smith Mrs Sabra A, confr, 280 Brady.
Smith Samuel, flavoring extracts, 44 Juneau avenue.
**SMITH, THORNDIKE & BROWN CO,** Ira B Smith Pres, W A Brown Vice-Pres, Abbot Thorndike Sec and Treas, Wholesale Grocers, 217-19-21-23 E Water. (See corner cards in classified Grocers).
Smith Rev Wm A (Episcopal), 296 Knapp.
Smith Wm L, barber, 835 Kinnikinnic av.
Smith-Medbery Mnfg Co (Charles S Smith, Nelson H Medbery), brewers apparatus, 3202 Vliet.
Smitka Annie, dressmkr, 583 3d av.
Smiz Frank J, architect, 608 Scott.
Smoke Jacob D, fish, 135 Lincoln av.
Smukowski Albert, meats, 739 1st av.
Smukowski Ladislaus, meats, 388 Lincoln av
Snell Frank N, lumber, 204 Grand av.
**SNOW-CHURCH CO THE, Francis** Bloodgood Jr Pres, Jackson B Kemper Vice-Pres, E E Smythe Sec, Wheeler P Bloodgood Treas, Collection Agency, 39-46 Mitchell Bldg.
Snuggs Clara A, stenogr, 377 Broadway.
Snuggs John R, accountant, 600 Goldsmith bldg.
Snuggs Rose, stenogr, 14 Wells.
Snuggs Susie, stenogr, 713 Pabst bldg.

CEMENT { Milwaukee Cement Co., 7 Plankinton Bldg., Milwaukee, Wis.

**It is my Specialty to locate and stop your losses in Engine and Boiler Room.**
**J. CHRIS. HEINRICH,** (See Page 4.) **921 Garfield Ave., MILWAUKEE, WIS.**



Sobczak Frank S, saloon, 261 S Water.
Sobieraj Valentine, saloon, 842 1st.
Sobieski Cottage Co, John J Maher pres, Frank J Heller sec, 419 Mitchell.
Sobieski Frank, grocer, 904 Dousman.
Sobievoy Valentine, saloon, 842 1st av.
Sobolewski Frank, tailor, 415 Mitchell.
Sochurek Joseph, saloon, 760 Wind Lake av.
**SOCIAL-DEMOCRATIC HERALD (Weekly)**, Milwaukee Social Democratic Publishing Co Publrs, Victor L Berger Editor, 344 6th. (See p 703).
**SOCIAL DEMOCRATIC PARTY OF THE** State of Wisconsin, Victor L Berger National Committeeman, John Reichert State Treas, E H Thomas State Sec, 344 6th.
Soergel John G & Bro (John G and Charles), horseshoers, 570 National av.
Soergel Leonard, plumber, 571 National av.
Soevig Hulda S, stenogr, 343 Broadway.
Sohm Fernando, saloon, 869 N Water.
Sohr Augusta, dressmkr, 633 7th.
Solar Joseph, confr, 910 Winnebago.
Soldiers' Home Heights Co, A N McGeoch pres, M Anderson sec, 94 Michigan.
Soll & Hotchkiss (Joseph Soll, Wm Hotchkiss), painters, 240 Jefferson.
Solomon Joseph, junk, 138 Buffalo.
Soltwedel Charles, barber, 1215 Vliet.
Solzmann Mrs Dora, baker, 1713 Wright.
Somers Frances, stenogr, 909 St Paul av.
Somers Peter J & Son (Peter J and Paul J), lawyers, 326 Grand av.
Somers Thomas F, lawyer, 135 Grand av.
Sommer Andrew, grocer, 771-773 Muskego avenue.
Sommer Hubert, meats, 524 Bartlett.
Sommer Joseph, saloon, 757 Mitchell.
Sommerfield Robert A, painter, 1616 Cold Spring av.
Sommers David, cigar mnfr, 657 6th.
Sommers Ferdinand, baker, 1217 Clybourn.
**SOMMERS F X, Propr American Copper and Iron Works**, 665 E Water and 666 N Water. (See p 681).
Sommers Rudolf, florist, 26 German mkt.
Sonnemann August, books, 1118 Center.
Sonneman Charles, phys, 931 Center.
Sonnenberg Albert, grocer, 1105 3d.
Sonnenberg Anna, midwife, 899 Racine.
Sonnenberg J L & Sons (John L, Ambrose L, John F and Charles M), grocers, 339 Brady.
Sonnenburg John, saloon, 975 4th.
**SONNICHSEN & STIELOW (Andrew M** Sonnichsen, Alfred Stielow), Mnfrs of Special Machinery and Novelties, Patent Experimenting a Specialty, Fine Tools, Dies and Metal Patterns, 128 Sycamore. (See right bottom lines).
Sontag Adolph C, phys, 1802 Chestnut.
Sontag John, propr Hotel Park, 312 Sycamore.
Soref Isaac, stoves, 415-417 3d.
Soromalla Joseph, confr, 554 Lincoln av.
Sorosis Shoe Co, W B Dickerson pres, W M Dickerson mngr, 93 Wisconsin.
Sorweid John, coal, 961 Clinton.
Sorzycik Bernhardt, clothing, 1078 1st av.
Sottile Pietro, grocer, 242 Jefferson.
Soudan Specialty Mnfg Co (J F and J W McLaughlin, T J Studricka), disinfectants, 963 Alexander.
Soukup Barbara, stenogr, 323 Chestnut.
South Arm Lumber Co, W S Johnson sec, 204 Grand av.
South Company, Fred W Rogers sec, 120 Wisconsin.
South Improvement Co, G H Gottschalk pres, Martin E Wilde sec, 123 Grand av.
South Land Co, 198 W Water.
South Lawn Co, Hugo Koeffler sec, 909 Pabst bldg.
South Milwaukee Capital Co, G H Gottschalk sec, 123 Grand av.
South Point Park Co, H J Mabbett gen mngr, 93 Mason.
Southside Book Store, Wm D Tyre mngr, 316 Grove.
Southside Coal Co, Edward W Choinski mngr, coal, 452 Mitchell.
**SOUTH SIDE CEMENT CO (August Ryden, H P Hansen)**, Cement Sidewalks, Floors, Etc, 257 Reed. (See p 801).
**SOUTH SIDE COLLECTION COMPANY,** Arthur J Shupe Mngr, Collections of All Kinds, 331 Grove.
Southside Fair (Louis Winemann, Hugo Muench), notions, 483-485 Mitchell.
South Side House, G D Bentley propr, 257 Lake.
South Side Land Co, W H Shenners pres, C L Borst sec, real est, 348 National av.
South Side Mutual Loan and Building Assn, Charles Miksch pres, J M Schneider sec, 493 Mitchell.
Southside Natatorium, 628 Greenbush.
South-side Real Estate Building and Loan Assn, J L Gilmore sec, 120 Wisconsin.
**SOUTH SIDE ROOFING CO, George** Damman Propr, General Composition Roofers, 235 Reed. (See p 801).
Southern Commercial Co, Joseph Lees mngr, 120 Wisconsin.
Southcott Charles, tailor, 396 Albion.
Southcott Frederick, livery, 191 16th.
Southern California Fruit Exchange, J N Walker agt, fruits, 314 Broadway.
Southwell Charles, dentist, 409 Goldsmith bldg.
Sowinski Matthew, meats, 894 Sobieski.
Spaar Edmund H, cigar mnfr, 327 4th.
Spaar & Seip (Wm F Spaar, Edward P Seip), plumbers, 2026 Vliet.
Spaeth Carolyn, stenogr, 120 Wisconsin.
Spahr Harry W, mnfrs' agent, 805 Grand av
Spalding Edmund M, civil eng, 52 Hathaway bldg.
Spang Philippine, notions, 1126 Vliet.
Spangenberg Charles, cigars, 906 North av.
Spangenberg Charles E, teas, 216 Reed.
Spangenberg Frank, saloon, 1202 North av.
Spangenberg Louis L, baker, 695 17th.
**SPANISH CIGAR FACTORY, The First** in Wisconsin (B Fernandez & Bros), 280 W Water. (See p 753).
Spater Nic, shoes, 1036 8th.
Spear Giles H, grocer, 137 Oneida.
Spear Mrs Harriet E, stationer, 427 Grand avenue.
Specht Helen, dressmaker, 519 Walnut.
Speck Herman H, watches, clocks and jewelry, 635 9th.
Speer James R, vet surgeon, 311 Mitchell.
Spehn J J & Co (Joseph J Spehn), shoe polish mnfrs, 201 Grand av.
Speich Stove Repair Co, Albert Speich pres, Jesse C Bradley sec and treas, 130-132 W Water.

**PATENTS.**
Trade-Marks, Caveats, Labels and Copyrights promptly procured. A 48-Page Book Free. Send Sketch or Model for Free Opinion as to Patentability. All business treated as sacredly confidential. 25 years' experience. Highest references. Send for Book. Address, **W. T. FITZGERALD & CO., Attorneys at Law, Department 8, WASHINGTON, D. C.**

**Robert A. Lang,** **CONTRACTING HYDRAULIC AND MECHANICAL ENGINEER**
Concrete Timber Ballast and Stone Dams Designed.
Contracts taken for complete Construction and equipment. Twenty years successful experience.
**No. 656 GALLOWAY ST., EAU CLAIRE, WIS.**

**DECORATIONS** For CHURCHES, THEATRES, RESIDENCES
ODIN J. OYEN, 116 S. 4th St., LA CROSSE, WIS. Designs and estimates furnished for Decorating, Painting and Hardwood Finishing. Foreign and Domestic Wall Paper Fabrics. (See adv. in class Clergymen)

CHAS. W. SCHNECK, BRO. & CO. PRACTICAL MACHINISTS
Repairing Engines, Pumps and Machinery of every description. Put up Shafting, Hangers and Pulleys. Builders of Special Machinery and Tools. General Jobbing.
727-729 St. Paul Ave., Milwaukee, Wis. (See adv. in Classified Machinists.)



Spelteneder Mrs Creszenz, dressmaker, 463 National av.
Spencer Mrs Annie, baker, 3413 St Paul av.
Spencer Rev George N, pastor Bay View Baptist Church, 398 Herman.
Spence Mnfg Co, James H Spence pres, Wm Spence vice-pres, E Spence sec and treas, plumbing goods, 279 Park.
Spence Thomas H, lawyer, 1146 Wells bldg.
Spencer James T, confr, 845 Racine.
Spencer Lorenzo M, saloon, 108 2d.
**SPENCERIAN BUSINESS COLLEGE,** Robert C Spencer Pres, E W Spencer Sec, n e cor Wisconsin and Broadway.
Sperber Henry, saloon, 719 Germania.
Sperner Adolph, meats, 819 Galena.
Spero Mrs Bertha, grocer, 602 Wells.
Sperry Seden B, phys, 604 Goldsmith bldg.
Sperry & Hutchinson Co The, A G Denninger mngr, trading stamps, 313 Grand avenue.
Spetz Theobald & Son (Theobald and Frank), painter contrs, 867 11th.
Speyer Max, confr, 1719 Walnut.
Spicuzza Frank, saloon, 343 Jefferson.
Spiegel A Co The, Adolph Spiegel pres, druggists, 101 Grand av.
Spiegelberg Mrs Clara, grocer, 1236 Island avenue.
Spielmann August, saloon, 666 Forest Home avenue.
Spielvogel Charles, meats, 514 Harmon.
Spielvogel Henry, meats, 1215 Cherry.
Spielvogel Paul, meats, 1705 Wright.
Spies Bros (Christ and John Spies), saloon, 85 5th.
Spies Fred, saloon, 342 Grove.
Spies John M, grocer, 619 Harmon.
Spies Wm, meats, 801 Buffum.
Spindler Philip, grocer, 1808 Wright.
Spitz Ernst, saloon, 1101 3d.
Spitz Milton M, phys, 1807 Chestnut.
Spitz Peter, tailor, 1218 Chestnut.
Splinter Frank, butter and eggs, 1501 Prairie.
Spoerl & Son (George and John), saloon, 2328 Walnut.
Spoerri G C Julius, sec Wisconsin Grain Shippers' Assn, 49 Mitchell bldg.
Sponholz Emil J, confr, 1260 National av.
Sponholz Herman, carp contr, 1601 Center.
Sponholz Otto F, milk, 560 10th.
Sponholz & Co (Emil A Sponholz, Anton Bialczik), contractors, 326 Grand av.
Spoerl Louis F, tailor, 1250 2d.
Spooner & Rosecrantz, lawyers, 1302 Wells bldg.
Spooner & Ellis (Willet M Spooner, Fred C Ellis, John C Spooner), lawyers, 1308 Wells bldg.
Sportsman Publishing Co The, D B Starkey pres, M E McIntosh sec-treas, publrs the N W Sportsman, 97 Wisconsin.
Sprague Charles A, real est, 642 Wells bldg.
Sprague Ella M, millinery, 310 3d.
Sprang Mary, dressmaker, 2305 Vliet.
Sprang Rosa, grocer, 1029 Galena.
Spranger Adolph jr, saloon, 257 Mitchell.
Spranger Christ F, grocer, 760 27th.
Sprengler Rev Henry F (Lutheran), 300 9th.
Spring Park Investment Co, 259 3d.
Springer Frank, grocer, 906 3d.
Springer H J & Sons (Henry, Rudolph and Julius), blksmiths, 544 31st.
**SPRINGOB BROS (Joseph and August),** German Newspaper Advertising Agency, 377 Milwaukee. Phone 8264 Black. (See page 813.)
Springob Charles J, grocer, 484 1st av.
**SPRINGOB JOSEPH, Sec, Treas and** Bus Mngr Excelsior Publishing Co, 377 Milwaukee. Phone 8264 Black. (See p 813).
Springob Kate, stenographer, 375 Milwaukee
Sprink John, barber, 1441 Fond du Lac av.
Sprinkman Asbestos Co (Fred Sprinkman jr, John De Wolf), 91 Wisconsin.
**SPRINKMANN FRED, Magnesia** Sectional and Plastic Coverings, Asbestos Sectional and Plastic Coverings, Asbestos Paper, Asbestos Mill Board, Hair, Felt, Mineral Wool and Asbestos Cement, 144 2d. Tel Main 1154.
Squaw Creek Lumber Co, John E Bast pres, George W Blackburn sec, 211 Grand av.
Sromalla Joseph, confr, 554 Lincoln av.
Staab Mrs Kate, dressmkr, 503 E Water.
Staadt Charles C, hdware, 1110 Teutonia av.
Stabelfeldt John, carp contr, 1105 Booth.
Stachowiak Anton, saloon, 1210 1st av.
Stachowiak Joseph, saloon, 777 7th av.
Stachowiak Peter, grocer, 1149 3d av.
**STACKS W E, Mngr Wan & Leland, 52** Chamber of Commerce.
Stadler Harvey, stenogr, 271 W Water.
Stadler Joseph, saloon, 682 7th.
Staedler Carol, stenogr, 534 Milwaukee.
Staehl George, meats, 829 9th.
Staerkinberg Frank, shoes, 445 American av
Stahr Florence P, stenogr, 67 Mitchell bldg.
**STAFFORD F C, Mngr Plankinton** House, Grand av s w cor W Water. (See adv in classified Hotels.)
Stafford R Co, P D Crane sec, commission, 265 Broadway.
Stafford Wm, lawyer, 412 Germania bldg.
Stahl August F, saloon, 2601 State.
Stahl Wm G, music teacher, 211 Grand av.
Stamm Hugo H, stenogr, 418 E Water.
Stamm John C, hardware, 599 Clinton.
Stamm Joseph B, tinsmith, 599 Clinton.
Stamm Meno, real estate, 302 Germania bldg
Stampa Wm, stone cutter, 1285 Hopkins.
Stampfl Frank, saloon, 286 Reed.
Stampp Oscar M, draughtsman, 107 Wisconsin.
Standard Adding Machine Co, Doyle & Kliegel agts, 290 3d.
Standard Bedding Co (P J Hettwer, Herman & Ernst Siedentopff), bedding mnfrs, 203 E Water.
Standard Bottling Co (August Rother), r 870 Buffum.
**STANDARD BRASS AND MACHINE** Works, Kenneth W Jacobs Proprietor, Brass Founders and Machinists, Repair Work a Specialty, 1820 St Paul av. (See p 668).
Standard Brick Co, Charles T Burnham pres, John Q Burnham sec and treas, 496 Clement av.
Standard Candy Co, H C Schmitt pres, O L Miller sec and treas, mnfg confrs, 342 E Water.
Standard Coal Co, Emil J Earling pres-treas, James Phelps sec, 712 Pabst bldg.
Standard Coupe Line (M Gauche), 98 Detroit.

**Collections.**
**NORTHWESTERN COL. AGENCY,**
6th Floor Sentinel Building, MILWAUKEE, WIS.
Our Attorneys are the Best. We have Draft System at 3%. Our "letter system" will save you money. We are anxious to handle your collections.

A. O. COLBY
"Everything Electrical."
Fans, Chandeliers, Supplies, Wiring and Repairing. Call or Write.
La Crosse, Wis.



**STANDARD GLOVE WORKS (C F Zanzig)**, Mnfrs of Fur Gloves and Mittens, 294-296 E Water.
Standard Hat Works, Nicolai-Pantke Co proprietors, 69 Wisconsin.
Standard Iron and Wire Works, Fred Lichtfeldt manager, 489-491 12th.
Standard Knitting Co, Leo Abraham pres, W F Hummel sec and treas, 175 3d.
Standard Law and Adjustment Assn (Wm Ewig), 302 Germania bldg.
Standard Natural Ventilator Co, Lee A Dearholt pres, Arthur L Richards sec and treas, 204 Grand av.
**STANDARD OIL COMPANY, R G Collins** Manager, Sentinel Bldg.
Standard Paper Co, J W Butler pres, F O Butler vice-pres, John Moss sec, C L Blanchard treas, 147 W Water.
Standard Printing and Stationery Co (E G Crandall), 118 Michigan.
Standard Sidewalk Co (Martin Neuman, Rudolph Zils), 1113 18th.
Standard Stamping Pattern Co, George Victor mngr, 469 28th.
**STANDARD SUPPLY CO, Mnfrs of** Flamicide Dry Powder Fire Extinguisher, 80 Juneau av.
Standard Telephone and Electric Co, J H Parish sec and genl mngr, 153 Michigan.
Standard Victoria Laundry Co (Joseph Berghammer, Joseph Dierbeck, John Vollbrecht jr, Oscar O Kehr), 69-71 Ogden av.
Stange Fred M, saloon, 719 25th.
Stanhope Charles D, phys, 130 Grand av.
Stanioch John, saloon, 781 Greenbush.
Stanley Wm S, physician, 822 Wells bldg.
Stanton Jean, stenographer, 135 Grand av.
Stanton Louis E, stenogr, 214 Jackson.
Stanton Odie W, confr, 1061 3d.
Stanz Henry B, whol cheese, 315 Broadway
Stanz John, cheese, 52 Reed.
Staples Hiram C, mnfrs' agt, 204 Grand av.
Staples Ida B, stenogr, 156 New Ins bldg.
Stapleton Edward, barber, 554 Greenbush.
Stapleton Tobacco Co, Frank A Stapleton pres, Jesse Whitnall vice-pres, J A Stapleton sec and treas, 283 E Water.
Star Amusement Co, F R Trottman mngr, 158 W Water.
Star Cement Sidewalk Co (Casper Wagner), contrs, 904 Winnebago.
Star Express Co (Henry and Charles Johnson), 434 Broadway.
**STAR KNITTING WORKS, Julius Bemmann** Proprietor, 887 Holton.
Star Laundry (Henry A Poggenburg), 425 Greenfield.
**STAR MAILING AND ADDRESSING CO,** Publications, Catalogues and Printed Matter Addressed and Mailed, Lists of All Kinds Furnished, 512 Montgomery Bldg. (See p 803).
Star Milling Co, S D Noyes agt, 160 Reed.
Star Photo Co, 333 3d.
Star Theater, F R Trottman mngr.
Starck J & Sons (Jacob, George and Nicholas), carp contrs, 508 30th.
Stark Albert W, barber, 123 Grand av.
Stark Charles, saloon, 3814 Lisbon av.
Stark Elfriede, dressmkr, 2414 Elm.
Stark Henry, saloon, 305 E Water.
Stark Joshua, lawyer, 1207 Wells bldg.
Stark Matilda J, stenogr, 111 Mason.
Stark Wm F, mdse broker, 306 E Water.
Starke C H Dredge and Dock Co, C Trumborn sec, Canal nr 1st av.
Starkweather Wm H, broker, 97 Wisconsin.
Starorypinski Wladimer, cigar mnfr, 973 Forest Home av.
Starr Elizabeth, stenogr, 204 Grand av.
Starr Robert, saloon, 52 Mason.
Starszak John, saloon, 839 1st av.
Starz John, saloon, 893 National av.
Stasteny James, saloon, 1341 Lloyd.
State Avenue Land Co, 204 Grand av.
State Erhart, saloon, 2929 Galena.
State Factory Inspector's Office, A C Backus inspector, 153 2d.
Stauber F J, news depot, 375 Reed.
Stauber Mrs Mary, confr, 1329 Cherry.
Staubli Anton, meats, 3102 Vliet.
Stauff Edward P, grocer, 2706 Walnut.
Stauff Ernest, teas, 502 16th.
Stauffer Rev Henry (Congregational), 341 Walker.
Stavium Ernest Arthur, music tchr, 67 Wis.
Steam Appliance Co The, J G Thompson pres, J G Duck vice-pres, mnfrs steam and water appliances, 245 Oregon.
Stearn Esther, stenogr, 1301 Pabst bldg.
Stearns Adella, dressmkr, 1119 Prairie.
Stearns Rev Gustave (Episcopal), 493 Grove
Stebbins Albert K, lawyer, 1118 Herman bldg.
Stebbins Alva, dentist, 316 Grand av.
Stebbins Lemuel D, jeweler, 411 Milwaukee.
Stebnitz Frank, grocer, 806 Lloyd.
Stecher August H, jeweler, 280 3d.
Steckel Adrian, tanner, Canal nr 1st av.
Steckel Adrian, tanner, Vogel's Island nr Canal.
Stecker J H & Son (Adolph L Stecker), musical instruments, 1721 Fond du Lac av
Steckling Minnie, books, 780 27th.
Steele Charles J, saloon, 537 Clinton.
Steele Monitor Safe Co, 471 Milwaukee.
Steen Mrs Matilda B, grocer, 450 6th av.
Steenberg Hubert S, phys, 598 Mitchell.
Steffel Anton, baker, 669 Scott.
Steffen August, cigar mnfr, 493 Washington avenue.
Steffen Edward B, bicycles, 1003 Kinnikinnic avenue.
Steffen Martin R, vet surg, 930-934 Kinnikinnic av.
Steffen Rudolph G, druggist, 1277 Kinnikinnic av.
Stegbauer John M F, hats, 529 Grand av.
Stegemann Fred, blacksmith, 1730 State.
Steger's Piano Store (Christ, George M and John V Steiger jr), pianos, 191 3d.
Stegmeyer Henry, saloon, 878 N Water.
Stehle George W, saloon, 116 Oneida.
**STEHLING CHAS H CO, Charles H Stehling** Pres, George T Stehling Vice-Pres, Joseph J Stehling Sec-Treas, Mnfrs of Tanks and Vats, Designers and Builders of Tanneries, Hide and Leather Working Machinery, General Machinery Repairs, 508-510 Commerce. (See p 669).
Stehling George T, wagonmkr, 549-555 10th.
Steichen & Zeller (Mary Steichen, Crescentia Zeller), milliners, 299 3d.
Steidel George, contr, 2813 Hadley.
Steigewald Edward, contr, 2303 Galina.
Steiher Fred W, saloon, 544-546 E Water.
Steitz Implement Co, James A Sheriffs manager, 120 Wisconsin.
Steller Edward H, painter, 881 21st.
Steller Mary, dressmaker, 581 24th.

M. Pfeifer Heating Co.
TELEPHONE CONNECTION
314 Sycamore St., MILWAUKEE, WIS.
Steam, Hot Water and Ventilating Heating
ALL KINDS OF STEAM PUMP AND AIR COMPRESSION
MECHANICAL ENGINEERING

Henry Danischefsky
TELEPHONE CONNECTION
1060 Eighth St., Milwaukee, Wis.
(See Adv. in Milwaukee)
MASON and GENERAL CONTRACTOR.

BEAVER'S Reliable Life Insurance at Cost. Combining the economy of Fraternal Insurance with the Reserve Fund Stability of Old Line Insurance. DEPUTIES WANTED. Ben. E. Wait, Sec., Stoughton, Wis.



MISSOURI PACIFIC RY. "THE COLORADO SHORT LINE" From St. Louis to Kansas City, Pueblo and Denver.

Stein August W, contr, 133 Stewart.
Stein David, tinsmith, 702 Market.
Stein Henry, saloon, 1117 Teutonia av.
Stein Julian H, photogr, 160 Juneau av.
Stein Nathan L, photogr, 452 Mitchell.
Stein Samuel, crockery, 577 Mitchell.
Stein Simon L, photogr, 126 Wisconsin.
Steinbacher Nicholas, saloon, 41 15th.
Steinberg Anna M, stenogr, 385 Broadway.
Steinberg Vera, milliner, 669 3d.
Steinborn Ferdinand J, photogr, 2719 Fond du Lac av.
Steindler Mrs Rosalie, furrier, 715 3d.
Steiner Albert, milk, 3206 North av.
**STEINER BAPTIST, General Commission** Merchant and Wholesale Grocer, 57-59 Juneau av. Tel Main 1062. (See adv in classified Grocers.)
**STEINER J & M (Joseph T Steiner,** Melchior Steiner), General Commission and Wholesale Grocers, 614-616 E Water. (See p 805).
Steiner Louis, grocer, 46 Juneau av.
Steinert Hans F, drugs, 1112 Teutonia av.
Steinfuhr Herman, tailor, 278 3d.
Steinhagen Mrs Augusta, saloon, 3001 Walnut.
Steinhagen Emil, meats, 919 Teutonia av.
**STEINHAGEN GUSTAVE, Civil and** Sanitary Engineer and Surveyor, 18 Metropolitan Blk.
Steinhardt Henry, clothing, 1457 Green Bay avenue.
Steinkellner Mrs Anna, midwife, 466 Greenfield av.
**STEINKOPF & SON (John H and Richard J),** Dealers in Awnings, Tents, Flags, Etc, 171 Broadway. Tel 1741.
Steinlieb David, grocer, 603 Cherry.
**STEINMAN LUMBER CO, Henry J Steinman** Pres, Alfred H Steinman Vice-Pres and Treas, Albert C Fischer Sec, Wholesale and Retail Lumber, 1st av and Canal. (See back cover and adv opposite).
Steinmetz Christ, real est, 467 Grove.
Steinmeyer Wm & Co, grocers, 316-318 3d.
Steinmueller Albert J, saloon, 1208 Scott.
Steinmueller Fred & Son (Fred and Fred T), flour and feed, 311 Grove.
Steinorth Max, confr, 740 Milwaukee.
Steller Rudolph, jeweler, 1048 Teutonia av.
Stelzner Robert H, stenogr, 79 4th.
Stemachowski Stanislaus, grocer, 1075 13th.
Stemper Anthony A, dentist, 443 National avenue.
Stemper Bros (John A and Robert Stemper), plumbers, 314 National av.
Stemper Rev Henry T (Catholic), 987 11th.
Stempfhuber Michael, barber, 2106 Cherry.
Stender Henry, saloon, 748 Chase.
Stenz Charles, confr, 517 North av.
Stenzel Emil, furrier, 255 8th.
Stephan Louis J, dentist, 111 Mason.
Stephens Floyd, milliner, 2904 Clybourn.
Steppan Gustave, taxidermist, 971 3d.
Steppick John, baker, 2914 Clybourn.
**STERLING WHEELBARROW CO, S F** Smith Pres, C A Baker Sec, T L Smith Treas, Mnfrs Roller Bearing Wheelbarrows, 243 Grove. (See adv in classified Hardware).
Stern Adam, grocer, 598 7th.
Stern's Alpine Medicine Co, Dr M H Stern propr, 1812 Fond du Lac av.
Stern Bernhard & Sons (Bernhard, Clement B and Walter), flour mill, cor Commerce and Cherry.
Stern David, plumber, 410½ Chestnut.
Stern H jr & Bro Co, Herman Stern pres, F J Stern vice-pres, C G Stern treas, A F Stern sec, dry goods, 335-337 Bdway.
Stern Paul J, propr Atlas Bread Factory, 927-931 Central av.
Stern Samuel, grocer, 672 E Water.
Stern Wm, saloon, 758 Island av.
**STERNBERG MNFG CO (Wm Sternberg** Pres and Mngr, Wm Bischoff Vice-Pres, E M Sternberg Sec and Treas, Makers of Cigar Moulds and Cigar Mnfrs' Supplies, cor Burleigh and Weil. (See p 803).
Sternemann Bros & Hayden (Theodore and Joseph Sternemann, John Hayden), leaf tobacco, 120 W Water.
Sterr Joseph, contr, 305 4th av.
Stettler Mrs Emma, midwife, 268 7th.
Steuerwald John, saloon, 769 Teutonia av.
Steuerwald Phillip, carp, 715 36th.
Steven Frederick, tailor, 447 20th av.
Stevens Pearl L, stenogr, 424 Broadway.
Stevens John C jr, lawyer, 314 Wells bldg.
Stevens Wm H, broker, 310 E Water.
Stewart Edward H, florist, 665 3d.
Stewart Harry, grocer, 308 Bishop av.
Stewart Mrs Lillian, florist, 710 Grand av.
Stewart Wm L, photogr, 718 Grand av.
Stich George, saloon, 2630 Galena.
Stickney Niles T, whol shoes, 122 Grand av
Stieger Charles, books, 1223 Center.
Stiemke Mrs Lottie, confr, 646 Greenfield av
Stiglbauer Ferdinand, books, 1225 Center.
Stiglbauer Joseph A, blksmith, 254 Walker.
Stiglbauer & Co (Francis J Stiglbauer, Herman J Hucke), real est, 2332 Walnut.
**STILLMAN ELLICOTT R, Postmaster,** Government Bldg.
Stine Joseph, grocer, 500 11th.
Stirn D Millinery Co, 301 3d.
Stittgen John, saloon, 105 W Water.
Stittgen Wm, saloon, 301 11th av.
Stock Antoinette W, stenogr, 120 Wisconsin
Stock Charles, saloon, 223 Farwell av.
Stock Jennie, dressmkr, 223 Farwell av.
Stock Roman jr, designer, 346 Broadway.
Stockdale Richmond, contr, 99 25th.
Stocker Wm, meats, 444 National av.
Stockhausen Elsie von, stenogr, 428 Grand avenue.
Stocking Lewis D, designer, 97 Wisconsin.
Stockinger Jacob, meats, 921 National av.
Stoddard Charles H, phys, 416 E North.
Stoessel August J, jeweler, 1097 3d.
Stofer Claude H, saloon, 497 E Water.
Stoiber Frank, tailor, 456 11th.
Stoiber Michael, saloon, 656 Market.
Stojaczyk Joseph, saloon, 424 Maple.
Stolhand Hattie G, manicurist, 121 Wisconsin.
Stolhand Ludwig T, saloon, 1716 Center.
Stoll Charles F, printer, 419 11th av.
Stoll Henry, saloon, 419 11th av.
Stoll Ida, propr Fountain House.
Stoll H & Son (Herman and Henry Stoll), saloon, 419 11th av.
Stollberg L R & Co (Louis R Stollberg and Charles Pelnuek), plumbers, 451 3d.
Stollenwerk Bros (Joseph T and Nicholas), hdware, 938 Kinnikinnic av.

SIGN OF THE BLUE FLAG. Registered ZIMMERMANN BROS. Clothing Co. 384 East Water St., MILWAUKEE, WIS. — RETAIL. —

HENRY J. STEINMAN, President. ALBERT C. FISCHER, Secretary. ALFRED H. STEINMAN, Vice-President and Treasurer.

# Steinman Lumber Co.

**WHOLESALE AND RETAIL DEALERS IN**

## FOREIGN AND DOMESTIC HARDWOODS.

## MAHOGANY

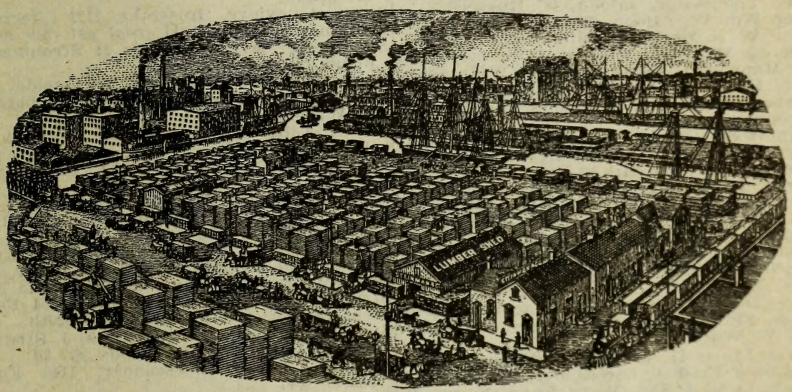


## WHITE PINE, YELLOW PINE AND HEMLOCK.

Everything in Hardwood Lumber.
All Orders Receive Quick Dispatch.
All Inquiries Prompt Attention.

**OFFICE AND YARDS:**

FIRST AVENUE and CANAL STREET, MILWAUKEE, WIS.

# AMERICAN PLUMBING & HEATING CO.

STEAM AND HOT WATER HEATING. GAS FITTING AND VENTILATING. Estimates Cheerfully Furnished. 134 Second Street, MILWAUKEE, WIS. (See Adv. in Milwaukee)





The Time Indemnity Company
GERMANIA BUILDING, MILWAUKEE, WIS.
TIME IS CASH
See Advertisement Page 8.


Stollenwerk F & T (Frank and Thomas), feed, 140 Smith.
Stollenwerk Henry W, saloon, 231 Becher.
Stollenwork Elias & Co (Elias and John Stollenwork), contrs, 952 Aldrich.
Stollenwork Henry, propr Hotel Alix, 231 Becher.
Stolp & Nall Co (Ernest Stolp, August L and W F Nall), agrl implts, 75-77 W Water.
**STOLPER CHARLES COOPERAGE CO,** Charles Stolper Pres, John A Stolper Sec, Charles Stolper Jr Treas, Mnfrs Brewers' Packages, Beer Barrels and White Oak Staves, Works, 616 to 622 and 650 to 666 4th, Office 666 4th. (See adv in classified Coopers.)
Stolte Herman, aurist, 513 Goldsmith bldg.
Stoltz Albert J, saloon, 329 Clinton.
Stoltz Herman J, druggist, 7531 Wells.
Stoltz Oscar H, drugs, 1330 State.
Stolz Carl, grocer, 893 Teutonia av.
Stone Adaline, stenogr, 298 Reed.
Stone Mrs Helen, grocer, 340 Clinton.
Stone Henry, tinsmith, 279 Grove.
Stone-Meyers Co, George Meyers pres, Lawrence Stone sec, tailors, 213 2d.
Stone Thomas H, saloon, 68 Biddle.
Stone Thomas jr, saloon, 487 Russell.
Stone Wm W, saloon, 198 Reed.
Stone W B, coal, 629 Canal.
Stone & Mansfield (Barton W Stone, Fred E Mansfield), fiscal agts, 120 Wisconsin.
Stoos Henry N, phys, 470 Milwaukee.
Stoppenbach Albert D, saloon, 749 National avenue.
Stormowski Edward, mason 958 Warren.
Story Bros (Albert L and Mrs W E Story), stone quarry, 204 Grand av.
Storzer Peter J, grocer, 677 Mineral.
Stoteman Bludeau, dressmkr, 105 Grand av.
Stott & Schumacher (Ted Stott, Wm Schumacher), laundry, 1208 Kinnikinnic av
Stout Charles W, grocer, 196 5th.
Stouthamer Bros (Harry and John), jewelers, 767 3d.
Stove Dealers' Supply Co, Jacob Kornely pres, Ferdinand Gassmann sec and treas, 157 W Water.
Stover James H, lawyer, 914 Pabst bldg.
Stowasser Fred A, horseshoer, 3523 State.
Strachota W & Son (Wenzel and George J), masons, 687 Walker.
Straka Annie, dressmkr, 601 17th.
Straka John, saloon, 665 11th.
Straka Millie, dressmaker, 601 17th.
Straka Peter, cigars, 639 18th.
Strakowsky Mrs Katherine, vegetables, 14 Market Hall.
Strand Benjamin, tailor, 375 National av.
Strand Rev James S (Lutheran), 591 Scott.
Strandt Richard, livery, 1105 3d.
Strasburg Charles, barber, 430 Greenfield av
Strasen Rev John C R, 1630 Brown.
Strassburg Charles, broom mnfr, 969 Holton
Strassburg Henry F, grocer, 698 Muskego av
Strassburger Clara M, stenogr, 120 Wis.
Strassburger Peter, blksmith, 588 Mitchell.
Strassman Adolph, optician, 222 Grand av.
Strattmann Wm, saloon, 93 Lee.
Stratton Frederick A, phys, 69 Wisconsin.
Straub Gustav, grocer, 1701 Galena.
Strauss August H, dry gds, 1447 Green Bay avenue.
Strauss Cornelius, painter, 503 10th.
Strauss Fred H, phys, 307 Grand av.
Strauss O & A (Oscar and Arnold), dentists, 916 3d.
Streeter E S & Co, lumber, 1011 Wells bldg.
Streff Nicholas B, delicatessen, 2725 North av.
Strege & Ehlhardt (John Strege, Herman Ehlhardt), painters, 1423 Chestnut.
Strehlow Frank, saloon, 97 S Water.
Strehlow Wm, saloon, 1004 Wright.
Streidt Herman R, saloon, 794 Island av.
Streif Harriet, stenogr, 4th fl 207 Grand.
Streissguth Rev Wm (Lutheran), 315 18th.
Streits Fred W, photogr, 2401 Walnut.
Strelow Albert, blacksmith, 184 2d.
Stremlow John, grocer, 1004 Windlake av.
Strenger Thomas, tailor, 417 Jackson.
Strenka Laly, barber, 645 1st av.
Strerath Matthew, saloon, 1039 Kinnikinnic av.
Strelinger C M, feed, 142 2d.
Strietzel Herman, feed, 3101 North av.
Strnad Benedict, dry gds, 948 Kinnikinnic avenue.
Strnad Solomon, saloon, 836 Muskego.
Stroebel George B, shoemkr, 389 Bdway.
Stroebel George F, shoemkr, 387 Bdway.
Stroh Die Moulded Casting Co, 5th fl 149 Michigan.
Stroh Genevieve, dressmkr, 1122 Cherry.
Strohmeyer Charles H, real est, 319 20th.
Strohmeyer & Co (Charles H Strohmeyer), drugs, 563 3d.
Strong Clarence H, grocer, 126 Oneida.
Strong Henry F, dentist, 411 Camp bldg, 80-82 Wisconsin.
Strong Lilly M, genl sec Y W C A, 384 Jackson.
Strozensky Charles L, confr, 910 National avenue.
Strozyk John S, real est, 542 Mitchell.
Struck Bros (Charles and John), coal, 769 N Water.
Struck Fred J, grocer, 800 Teutonia av.
Struck Wm, wood and coal, 545 River.
Studley Frank C, phys, 421 Germania bldg.
Strueder Wm, show case mnfr, 104 Ferry.
Struewe Gerhard F, mason, 308 20th.
Strumpf & Laughoff (Charles J Strumpf, Henry Laughoff), dry goods, 817 3d.
Strunsee Louis, horseshoer, 1140 Forest Home av.
Struve Mrs Emil J, milliner, 1512 Fond du Lac av.
Struzynski Vincent, saloon, 861 N Water.
Strzelczyk Simon, meats, 724 Grove.
Strzelewicz Louis, grocer, 722 7th av.
Stuart James T, dentist, 806-807 Goldsmith Bldg.
Stubbe Hugo C, cigar mnfr, 104 5th.
Studer John A, barber, 11 Locust.
Studnicka John J, fish, 1313 Fond du Lac av
Stueber John F, saloon, 479 3d.
**STUETZEL EUGENE P, Real Estate** and Notary Public, 461 3d.
Stumpf-Faulkner-Yaw Co, W S Faulkner pres, typewriters, 414 Broadway.
Stump W H, confr, 341 Reed.
Stumpf Mrs Elizabeth, confr, 1035 Greenfield av.
Stumpf & Laughoff (Charles J Stumpf, Henry Laughoff), clothing, 950 Winnebago, 329 Grove and 817 3d.
Sturm Charles, saloon, 616 North av.
Sturm Rudolph, meats, 1366 Fond du Lac avenue.


For Real Estate, Farm and Timber Lands, see **O. E. Pederson Land Co.** LADYSMITH, WIS.

A POSITIVE CURE FOR
Diabetes, Bright's Disease. ALLOUEZ
Send for Physicians' Testimonials free. Write to-day. Green Bay, Wis. BI-MAGNESIA WATER.



Sturmberg Wm E, dentist, 326 Grand av.
Stute Ida H, stenogr, 120 Wisconsin.
Suburban Home Land Co, Fred Bjorkguist pres, 120 Wisconsin.
Suchy Joseph, grocer, 2902 Wright.
**SUELFLOHN & SEEFELD (Gustav A** and Henry F Seefeld), Carriage Hardware and Farmers' Supplies, 45-53 2d.
Suelflow F W & Sons (Frank W, Charles F and Walter), real estate, 296 W Water.
**SUHM ARTHUR J, Mnfr and Dealer in** Hides and Leather, 766-782 Kinnikinnic av.
Suhm Edward, saloon, 1229 National av.
**SUHR MARTHA, Millinery, Notions,** Etc, Latest Designs and Ideas from the Eastern Markets, 825 8th.
Sullivan Edward M, vet surg, 218 Sycamore
Sullivan Etta K, stenogr, 49 Cham of Com.
Sullivan Frank J, detective, 4th fl Loan and Trust bldg.
**SULLIVAN HENRY, Engraver, Plate** Printer and Stationer, 134 Wisconsin.
Sullivan John E, saloon, 319 4th.
Sullivan Kate, stenogr, 105 Grand .
Sullivan Wm H, saloon, 924-6 8th.
Sullivan & Reddington (Wm Sullivan, James Reddington), saloon, 589 E Water.
Summers Charles E, dentist, 132 Grand av.
Summit Grove Improvement Co, Wm Davelaar pres, 204 Grand.
**SUMMIT LAKE SANATORIUM (Incorporated),** H O Kletzsch Sec and Treas, Milwaukee Branch 309-311 Germania Bldg.
Summit Land Co, 204 Grand av.
Summers & Logue (James E Summers, Wm R Logue), barbers, 146 Reed.
Sun Wing & Co (Sun Wing), Chinese and Japanese novelties, 436 Milwaukee.
**SUNDAY SENTINEL, Sentinel Co Pub**lishers, 89-93 Mason.
Sundell & Goll (P O Sundell, E W Goll), tailors, 208 Grand av.
Sundermann Theodore & Sons (Henry F and Oscar F), coal, 262 Washington.
Surges Joseph P, painter, 559 Mitchell.
Surges & Soergel (Henry Surges, J Soergel), blacksmiths, 288 Florida.
Sure Julius H, phys, 380 Brady .
Sutherland & Burnham Coal Co, John H Sutherland pres, 359 Broadway.
Sutter Herman, monuments, 441-445 Mitchell
Sutton Wm, blksmith and coal, 558 Market.
Swan James jr, saloon, 43 12th.
Swan-Owen Coal Co, C H Swan pres, D C Owen sec and treas, 206 Iron bldg.
Swan Patrick F, saloon, 396 Kenilworth pl.
Swaney Walter L, dentist, 931 Center.
Sweemer Wm, physician, 622 11th.
Sweeney Mrs Catherine, propr Hotel Market, 532-534 Market.
Sweeney Daniel F, carp, 713 Grand av.
Sweers Ray P, dentist, 416 Germania bldg.
Sweet Benjamin, pine lands, 267 Broadway.
Sweet Franklin, mech engr, 482 Clinton.
Sweet Grace E, stenogr, 14 Wells.
Sweet W E & Co (Warren E Sweet), commission, 267 Broadway.
Swick Mary, saloon, 639 E Water.
Swift & Co, I W Bullard mngr, whol meats, 2d cor Fowler.
Swiss Military Band, Joseph Gill ldr, 548 25th.
Swoma John, meats, 1092 6th.
Swosinski Joseph, saloon, 731 1st av.
Sydow Clara, stenogr, 519 Germania bldg.
Sykes Pharmacy, E W Griswold mngr, 197 Wisconsin.
Sylkowski Frank, grocer, cor 9th av and Becher.
Sylvan Dell Land Co, L A Jansen pres, E J Wagner sec, 405 Broadway.
Sylvester Homer, physician, 820 Wells bldg.
Sylvester Mrs Margaret A, dressmkr, 161 Wisconsin.
Synon Wm A, physician, 85 29th.
Syring Gustave, grocer, 1102 22d.
Sytkowski Frank J, saloon, 418 Mitchell.
Sytkowski Frank & Son (Frank and Frank P), grocers, 843 9th av.
Szalkowski Stanislaus, saloon, 844 8th av.
Szarzynski Mrs Kate, dressmkr, 704 Winlake av.
Szarzynski Max, drugs, 786 1st av.
Szmanda Anton, saloon, 71- Becher.
Szopinski Frank, saloon, 44 Wright.
Szopinski John, meats, 891 Dousman.
Szpot Mrs Clara, grocer and saloon, 784 3d avenue.
Szpot Martin M, shoes, 784 3d av.
Szukalski Rev John F, pastor St Cyril and Methody Church, 1110 Windlake av.
Szukalski Marian, hardware, 1027 Windlake avenue.
Szularecki Rev Paul, St Stanislaus church, 404 Mitchell.
Szwalkiewicz Joseph, barber, 863 Greenbush
Szweda Joseph, grocer, 402 Clarence.
Szych John S, tailor, 663 Becher.
Szymanski John, cigar mnfr, 355 Maple.
Szymanski Martin, shoemkr, 697 7th.
Szymarak Stephen, grocer, 871-873 Mitchell
Szymkowiak Stanislaus G, flour and feed, 778 Dover pl.
Szymkowski John, saloon, 693 Hanover.
Tabbert Robert E, plasterer, 581 Scott.
Tabbert & Jahnke (Edward Tabbert, Wm F Jahnke), masons, 911 Orchard.
Tabor Glove Co, A J Barkhouse sec and treas, 57 4th.
Taddey Adolph G, mason, 1825 North.
Taddey Fred W & Son (Fred W and Fred W jr), masons, 1705 Chestnut.
Tadiszak Michael, cistern contr, 921 Warren.
Tainsh & Co (John Tainsh), printers, 114-118 Mason.
Tainter Bertram G, dentist, 465 11th av.
Talaska Simon, tailor, 430 Grove.
Tallmadge Samuel W, comn mer, 93 Mich w
Talsky Anton, baker, 1029 Mitchell.
Talsky Emil, baker, 802 10th av.
Talsky Frank, baker, 999 Garden.
Talsky Joseph, baker, 991-993 Roger.
Tamms Annie, grocer, Jones Island.
Tamms Wm, grocer, 568 Clement av.
Tank Henry L, cigar mnfr, 327 Chestnut.
Tanler Bros (John and Moses), confrs, 521 Grand av.
Tanghe Peter, shoes, 2621 Lisbon av.
Tank Bernhardt, plumber, 768 Teutonia av.
Tank Charles, saloon, 809 Teutonia av.
Tank Otto, barber, 615 North av.
Tanner Emil, physician, 663 12th.
Tapping & Riedeburg (Edgar J Tapping, Henry B Riedeburg), real est and ins, 288 Wells bldg.
Tarashansky Nathan, dry gds, 743 Forest Home av.
Tarkowski Anton, barber, 1091 4th.
Tarmann Sebastian, saloon, 2230 Vliet.
Tarrant Irving H, drugs, 85 29th.
Tasse Frederick D, real est, 2418 Lloyd.

GAZETTEERS of Michigan, Wisconsin, Minnesota, and many other States, containing a FUND OF INFORMATION NOT FOUND IN OTHER PUBLICATIONS
Address R. L. POLK & CO., Detroit and Chicago.

Grand Trunk Railway System. For Niagara Falls, Toronto, Montreal, Portland, Canada and the East.

# FIRST NATIONAL ACCIDENT COMPANY

**ACCIDENT AND HEALTH INSURANCE.** Liberal Policy; Prompt Pay. Empire Bldg., cor. Grand Avenue and West Water, MILWAUKEE, WIS. Phone Main 1816





Grand Trunk Railway System For Niagara Falls, Toronto, Montreal, Portland, Canada and the East.


Tate S E & Co (Samuel E Tate), printers, 385 Broadway.
Tate Wm, saloon, 588 E Water.
Tatsch Jacob, barber, 2226 Walnut.
Taube Mrs Caroline, dressmkr, 569 E Water.
Taugher Anthony J, phys, 631 Grand av.
Taugher Edward P, dentist, 630 Chestnut.
Taugher James P, phys, 630 Chestnut.
Tavulares Peter, baker, 905 Racine.
Taylor Cook C, vet surg, 86 Detroit.
Taylor Mrs Elizabeth H, music tchr, 558 Jefferson.
Taylor George R, grocer, 537 Park pl.
Taylor Henry V, dentist, 94 Wisconsin.
Taylor James M, tailor, 427½ Jackson.
Taylor Pearle, music tchr, 395½ 3d.
Taylor Roger, barber, 381 Reed.
Taylor Wallis G, barber, 1245 National av.
Taylor Warren X, dentist, 804 3d.
Taylor Wm, teas, 577 National av.
**TAYLOR W G CO, L H Taylor Sec,** Building Material, 25 Miller Bldg, cor Broadway and Wisconsin. (See right bottom lines.)
Teague Minerva, dressmkr, 487 Jefferson.
Techen August, grocer, 980 9th.
**TEGGE LUMBER CO THE, Fred Tegge** Pres, C E Tegge Sec-Treas, Hardwood Lumber, 684 Park. (See p 803).
Tegge & Son (Fritz and Wilhelm Tegge), masons, 598 21st.
Tegtmeyer Archie, jeweler, 330 Grove.
Teich Wm, phys, 603 2d.
Teich W E H & Co (Wm E H Teich), drugs, 602 3d.
Teipel Charles & Co (Charles Teipel), oils, 435 Broadway.
Templeton A C & Co (A C Templeton, Frank Van Derzee), investments, 97 Wisconsin.
Templin Christian, mason, 600 12th.
Ten Lillian, dressmkr, 2108 Walnut.
**TEN BROECK W E, Genl Mngr for** Equitable Life Assurance Society of the United States, 6th floor Pabst Bldg. (See p 695).
Tennies John H, tailor, 223 Farwell.
Terhorst Daniel, drugs, 194 Ogden av.
Terhorst Hein, phys, 757 27th.
Terhorst John H, phys, 8, 69 Wisconsin.
Ternes Adam, painter, 1912 Galena.
Terry Frank T, real est, 424 Wells bldg.
Terry J Marcy, phys, 143 6th.
Terry Wm H, saloon, 136 2d.
Ters James J, saloon, 532 National av.
Tesch Charles H, real est, 135 Grand.
Tesch Henry, mason, 82 Reservoir.
Teschan Rudolph C, phys, 343 National av.
Teschan Rudolph F, phys, 2416 North.
Teschner Frederick W, jeweler, 745 3d.
Teske & Boge (Albert E Teske, Albert Boge), masons, 593 10th.
Tess Helmuth G, saloon, 267 3d.
Tetsch Julius A, music tchr, 542 4th.
Tetzlaff Wm, mnfr ground flax seed, 951 N Pierce.
Tetzlaff & Wolter (Ferdinand Tetzlaff, Henry Wolter), undertks, 1028 Holton.
Tetzner Henry, music tchr, 558 Jefferson.
Tewels L & Co (Ludwig Teweles), seeds, 115 Clybourn.
Teweles & Grundmann Co, Ludwig Teweles pres, Hugo Teweles sec, furniture, 113 Clybourn.
**TEWS BROS (August C and Henry W),** Wholesale Dealers in Lime, Cement, Plaster, Portland and Domestic Cement, Drain Tile, Flue Linings, Wall Coping, Fire Brick and Clay, Wood and Metal Lath, Crushed Stone, Humboldt av and Commerce.
Tews Fred, fish, 373 1st av.
Thal Alexander, tailor, 307 Grove.
Thal Fred W, crockery, 2413 Walnut.
Thalmann Ferdinand, confr, 714 Walnut.
Thaney Christ, saloon, 621 13th.
Thanhouser Edwin, mngr Thanhouser Stock Co, 383 Milwaukee.
Thanhouser Stock Co, Edwin Thanhouser mngr, 383 Milwaukee.
Thanner Otto, baker, 1158 Richards.
Tharinger Wm, grocer, 2324 State.
Thatcher Edwin S, drugs, 336 Ogden av.
Thate Julius, saloon, 329 Barclay.
Thayer Alfred M, dentist, 2440 Lisbon av.
The Badger (Benjamin Fuelleman, Arthur H Kraus), publrs, 135 Michigan.
Theis Henry J, picture frames, 2517 Fond du Lac av.
Theis Henry W, plumber, 708 3d.
Theis K & C (Katherine and Clara), millinery, 1521 Vliet.
Theis Mathias, carp, 1014 Clarke.
Theisen Frank, dentist, 486 11th av.
Theiss Lydia, music tchr, 2517 Fond du Lac avenue.
Theobalt & Ehlert (Charles Theobalt, Alexander Ehlert), pocketbook mnfrs, 331 Chestnut.
Thessin John, exp, 534 Walker.
Theus Christian, saloon, 863 36th.
Thiacos & Pasas (John Thiacos, James Pasas), saloon, 812 St Paul.
Thiede Louis E, druggist, 420 11th.
Theidt Adolph, monuments, 11th and Walnut.
Thiedt Della, music tchr, 579 11th.
Thiel Fred J, mason, 867 8th.
Thiel Wm F, lawyer, 519 Germania bldg.
Thiel & Broche (Richard Thiel, Paul R Broche), grocers, 730 Jackson.
Thiele Frederick H, barber, 931 Center.
Thiele George, hatter, 124 Grand av.
**THIELE HENRY CO THE (Henry** Thiele Estate), Mnfrs of Hammocks, Rag Carpets, Fluff Rugs and Fringes, Dealers in Wall Paper, Window Shades, Feathers, Etc, Weaving Rag Carpets a Specialty, 527-531 Chestnut. (See p 739).
Thiele Herman, shoes, 510 6th av.
Thiele Otto A, drugs, 287 3d.
Thiele's Packing House Market, John C Thiele propr, 385-387 3d.
**THIELECKE & BIERSACH (Emil Thielecke,** Albert Biersach), Books, Stationery and Steamship Agents, 315 3d. (See p 805).
Thielen Nicholas J, saloon, 1418 North av.
Thielke Frank E, teas, 1455 Green Bay av.
Thielke Fred, saloon, 477 1st av.
Thiemann Charles R, barber, 213 W Water
Thiemann John F, lawyer, 420 Germania bldg.
Thiemann Wm C, cigar mnfr, 719 North.


**George W. Colles**
M. E., Sc. M., Mem. Am. Soc. M. E.
408 Alhambra Bldg., MILWAUKEE.

**Consulting Engineer**
AND PATENT EXPERT.

RUNDLE-SPENCE MFG. CO. HOSPITAL and SANITARIUM PLUMBING GOODS.
MILWAUKEE, WIS.



Thien Bruno W, jeweler, 411 Grand av.
Thienhaus Carl O, propr Post Grad Hosp, 603 Milwaukee.
Thierbach M & Co (Max Thierbach, Augusta Frankenberg), flags, 267 W Water.
Thiery J B & Co (John B Thiery), pianos, 309 Grand av.
Thiessen Wm, grocer, 720 Prairie.
Thiessenhusen Reinhold, carp, 325 16th.
Thill Bros (Nicholas and Edward Thill), plumbers, 90 Oneida.
**THILL DR DOMINIC P, Mngr Milwaukee North Side Sanitarium, 1101-1107 North av.** (See p 831).
Thinnes Michael, grocer, 549 6th av.
Thinnes Philip, shoes, 110 Grand av.
Thode John, saloon, 2701 Fond du Lac av.
Thoma Louis F, saloon, 1217 Walnut.
**THOMAS ALFRED E, Mngr Columbia** Phonograph Co, 391 E Water. (See p 753).
Thomas Mrs Anna, milliner, 2630 Walnut.
Thomas Carl, saloon, 115 W Water.
Thomas Clyde C, barber, 1255 Kinnikinnic avenue.
Thomas David H, dentist, 600 Grand av.
Thomas Frank A, oculist, 115 Wisconsin
Thomas Fred, horse radish mnfr, 585 Grove.
Thomas Furnace Co, John M Thomas pres, W Aubrey Thomas vice-pres, T E Thomas treas, 740 Kinnikinnic av.
Thomas George L, undertkr, 467 Milwaukee.
Thomas Henry, saloon, 1095 17th.
Thomas Joseph, grocer, 712 Grant.
Thomas Richard, real est, 207 Iron blk.
Thomas Robert T & Co (Robert T Thomas, Omer G Bryant), commission, 273 Bdway.
Thomas Theodore A, saloon, 109 W Water.
**THOMAS W OLIVER, Lawyer, 2, 230** Grand av.
Thomason Wm, barber, 209 5th.
Thompson Arthur N, dentist, 20, 69 Wisconsin.
Thompson Bros (Charlie and Frederick), orchestra, 210 7th.
Thompson Francis A, phys, 20, 69 Wisconsin.
Thompson Frankie L, dressmkr, 1715 Cherry
Thompson George O, milk, 1205 3d.
Thompson Gertrude C, grocer, 180 Erie.
Thompson Jared, lawyer, 82 Wisconsin.
Thompson L A & Co (L A Thompson), patents, 204 Grand av.
Thompson Robert E, phys, 3426 Lisbon av.
Thompson Swain A L, phys, 121 Wisconsin.
Thomsen John, baker, 972 Warren av.
**THOMSON WM R, Mngr of Wisconsin** for the Conservative Life Insurance Company, 126 Miller Bldg, 102 Wisconsin.
Thornton Kate E, real est, 469 Milwaukee.
Thorp Bros (R J and J D), saloon, 512 River.
Thorp James D, saloon, 38 Martin.
Thorp & Herbert (Robert Thorp, W A Herbert), saloon, 568 River.
Thubauville Edmond S, ins agt, 206 Free Press bldg.
Thuering George, baker and confr, 1506 State.
Thwaits Charles H, mason, 948 2d.
Thwaits W G & F C (Wm G and Fred C), lawyers, 405 Iron blk.
Tibbitts Arthur S, mnfrs' agt, 201 Grand av
Tibbs Wm L, lawyer, 1344 Wells bldg.
Tice Jacob H, carriage mnfr, 1614 Meinicke
Tice Samuel A, cigar mnfr, 1013 27th.
Tiegs Arthur F, grocer, 2531 Fond du Lac avenue.
Tiegs & Wegner (August Tiegs, John F Wegner), grocers, 903 Muskego av.
Tierney Mrs Marian, grocer, 1456 Booth.
Tillema George, confr, 129 Grand av.
Tillema Mrs James, confr, 1723 Fond du Lac av.
Tilsner Hubert L, dentist, 767 Teutonia av.
**TIME INDEMNITY COMPANY THE,** Emil Giljohann Pres, J O Paddock Sec and Genl Mngr, Home Office 610-611 Germania Bldg. (See left side lines and p 8).
Timlin Ellen, grocer, 723 St Paul av.
Timlin & Glicksman (Wm H Timlin, Nathan Glicksman), lawyers, 105 Grand av
Timm Edmund W, phys, 99 Garfield.
Timm Elfreida, milliner, 720 3d.
Timm Fred, mason, 1279 10th.
Timm Mrs Minna, midwife, 1513 Walnut.
Timpel Oscar, propr Wolf House, 345 4th.
Tindall Robert C, saloon, 344 E Water and 972 22d av.
Tinker Henry, wagonmaker, 302 Fowler.
Tischaefer Albert, saloon, 1131 Teutonia av.
Tischaefer Henry, shoemkr, 1701 Vliet.
Tisdale Lewis C, phys, 307 Grand av.
Tishler Herman, meats, 463 6th.
Tobin Exploring, Mining and Mnfg Co, V T Wakefield pres, Thomas Wakefield sec, 120 Wisconsin.
Todd Frank N, confr, 1050 National av.
Todd Julia M, music tchr, 23 Belvedere blk.
Todd Samuel B, mngr American Book Co, 723 Goldsmith bldg.
Toddell Louis C, dyer, 200 Grand av.
Toerner Frank H, cigar mnfr, 525 14th.
Toelle Charles, saloon, 630 Walnut.
Toepelmann C Fred, carpet weaver, 1325 Walnut.
Toepper's Frank Sons (Charles, Edward and Julius), machs, 460 National av.
Toepfer Wm, cigar mnfr, 614 Chestnut.
**TOEPFER W & SONS (Peter G Toepfer),** Stationery Kiln Floors, Perforated Sheet Metal, Etc, Malt House and Brewery Work a Specialty, 76-88 Menomonee. (See left side lines and adv in classified Brewers).
**TOEPFER & DWORK SIGN CO (Louis** Toepfer, Emil Dwork), Painters and Mnfrs of Signs, 281 Lake.
Toiber Frank, tailor, 456 11th.
Toll Paul, grocer, 717 20th.
Toll Reinhold R, barber, 362 27th.
Tolman Daniel L, loans, 307 Grand av.
Tolzmann C & Co (Charles Tolzmann), cement walk contrs, 2217 Lloyd.
Toman Charles J, cigars, 617 Chestnut.
Tomczak John, carpenter, 937 American.
Tomczyk Joseph K, crockery, 670 Forest Home av.
Tomek Anton, [illegible]
Tomkiewicz A[illegible]
Tomkiewicz J[illegible]
Tonn Martin, shoemkr, [illegible]
Toohey John, lawyer, 82 Wisconsin.
Tophooven Andrew, mason, 488 Madison.
Topolewski John, meats, 715 14th.
Topp Julius, baker, 1910 Walnut.
Toppins Mrs Mary, cooper, 1047 22d.
Torbe Leo, lawyer, 1238 Wells bldg.
Torn Samuel, meats, 1418 Chestnut.
Torn Walter, meats, 1418 Chestnut.
Tornado Natural Gas and Oil Co, Edward M Maxwell sec, 405 Broadway.
Tornar Michael, baker, 921 Pulaski.

**Tonnsen Elbert B,**
Cornice Manufacturer, Slate Roofer, etc., 51-53 3d (see p 686)

We have Investments that Pay Large Dividends Monthly and Small Savings Paying Large Returns
Write for Particulars.
The Davidor Promoting Co., Milwaukee, Wisconsin.

Tobin-Gerlinger Steel Casting Co. FOUNDERS
ELECTRIC, MINING, SAW MILL, AUTOMOBILE and General Machinery.
Telephone West Allis 19. WEST ALLIS, WISCONSIN

AUDIT COMPLICATED ACCOUNTS ANALYZED YOUR SYSTEMS DEVISED ACCOUNTS
GREIG & ACHESON, Public Accountants, 619 ROYAL INS. BLDG., CHICAGO, ILL.



Siebers & Pederson
PATTERN MAKERS
Patterns made for anything that can be Cast in Metal
Substantially made Patterns for Standard use our Specialty. Phone West 394. (See adv. in Milwaukee.)
1606 St. Paul Avenue, MILWAUKEE, WIS.

Tornobene Benjamin, grocer, 185 Huron.
Torreon Co, Anthony Conrad pres, B Ehlhardt sec, gold mines, 1009 Pabst bldg.
Toser Herman Co, Herman Toser pres, John Schlickel sec, whol liquors, 435 E Water.
Toussaint Bros (Frank J and Jacob J), veterinary surgeons, 330 4th.
Toussaint Isaac, plumber, 1705 Walnut.
Toussaint Simon, painter, 668 29th.
Towell Bros (Henry Towell), publrs Milwaukee Times, 349-351 Grove.
Town Club, Judge George H Noyes pres, Thomas H Spence treas, Thomas P Carter sec, 202 Farwell.
Town Lake Foundry Co (Victor Pefferle, Daniel Walsh, S E Smith, Frank Jimmes), gray iron castings, cor Howell and Schiller.
Townsend House, L L Townsend propr, 241 Michigan.
Toy Charles, restaurant, 199 W Water.
Trabbold John, cigar mnfr, 1103 16th.
Tracey James J, ins agt, 120 Wisconsin.
**TRACY EDWARD L, Sec of the Northwestern Game Protective Association of Wisconsin, 401 Camp Bldg.**
Tracy & Co (Wm W Tracy, Arthur N McGeoch), brokers, 94 Michigan.
Tradel John, cigar mnfr, 136 Oneida.
**TRADERS' DESPATCH, 26 Chamber of Commerce.**
Traders' Insurance Co of Chicago, Geo H Russel & Co, res agts, 379 Broadway.
Trahey Patrick, confr, 668 Forest Home av.
Trainor Mrs Katherine, confr, 624 32d.
Trapschuh Plumbing Co (Charles J and Charles J Trapschuh jr), 555 3d.
Traub & Ehrle (M H Traub, G F Ehrle), artificial limbs, 231 3d.
Traudt Henry, meats, 427 Walnut.
Traut Peter, grocer, 282 27th.
Travelers' Insurance Co The of Hartford, Conn, Wm L Conley mngr liability department for Wis and Upper Mich, 1007 Pabst bldg.
**TRAVELERS' LIFE INSURANCE CO OF** Hartford, Conn, John C Harmon State Mngr, 1007 Pabst Bldg.
Travelers' Protective Assn of America, H C F Schroeder sec, 410 Pabst bldg.
Traver Frank A, adv writer, 79 Wisconsin.
Traxel Henry, carpenter, 1802 Galena.
Traxler Jonas, saloon, 870 N Water.
Traxler Max, coal, 410½ Chestnut.
Treduff Adela, music teacher, 1054 25th.
Treis Christopher, grocer, 836 N Water.
Trenkamp F & Co (Francis Trenkamp, Charles A Debes), soap mnfrs, 209 Michigan.
Trentlage John G, hardware, 389 Grove.
Trester Charles A, men's furnishings, 2001 Fond du Lac av.
Trettin Ernest, baker, 1402 Wright.
Trettin Freiderich, baker, 905 3d.
Tribus Ferdinand, mason, 613 24th.
Triebs Emil, barber, 525 Grand av.
**TRIESCHMANN C, Leather and Shoe** Findings, 128-130 Reed. (See p 805).
Trimborn Peter A, sewing machines, 552 National av.
Trimmel Samuel, saloon, 341 3d.
Trimmel & Imp (Samuel Trimmel and John Imp), saloon, 225 4th.
Trinity Hospital, 200 9th.
Trissl John, saloon, 502 Chestnut.
Tritschler Hans, saloon, 515 E Water.
**TROEGEL FRANK, Supt Illinois** Leather Co, Mnfrs Plastering Hair, 709-721 Canal.
Trock Frank, tailor, 507 Mitchell.
Troka Joseph, saloon, 862 Dousman.
Troka Thomas, saloon, 333 Belleview pl.
Trost George, saloon, 199 36th.
Trost John, saloon, 1113 Cherry.
Trostel Albert & Sons (Albert, Gustave J A and Albert O), tanners and curriers, 612-652 Commerce.
Trostorff John, phys, 935 8th.
Trott August Von, druggist, 441 E Water.
Trott Charles C, passenger agent Northern Pacific, 317 Herman bldg.
Trottman James F, lawyer, 202 Free Press bldg.
Trottner Frank, saloon, 1102 Walnut.
Trowell Harriet L, music teacher, 590 Jackson.
Troy Laundry Co, W J Lindow pres, C A Normington sec, 292 Grove.
Trudell George, saloon, 222 Wells.
Trudell Nelson, saloon, 79 S Water.
**TRUE EDGAR C, State Mngr of Wisconsin** for National Life Ins Co U S A, 405-6-7-8 Matthews Bldg.
**TRUESDELL CHARLIE L, Undertaker** and Funeral Director, 511 Broadway.
Truettner Wm H, grocer, 1099 8th.
Trupke & Goetter (Julius Trupke, Herman Goetter), wagon mnfrs, 817 Teutonia av.
Truss Daniel, coal, 328 State.
Truss Jacob, grocer, saloon, flour and feed, 124 Center.
Trzebiatowski Charles, real est, 846 Racine.
Trzebiatowski John, saloon, 27 Wright.
Tschientschy Fred, real estate, 135 Grand avenue.
Tschmelitsch John, saloon, 1116 St Paul av.
Tschury Valentine, saloon, 1702 Vliet.
Tucholka Mrs Barbara, midwife, 957 6th.
Tucholka Joseph, mason, 957 6th.
Tucker Mrs Emma, baker, 445 Murray.
Tucker Mrs Martha W, music teacher, 686 Walker.
Tucker William A, confr, 445 Murray.
Tucker & Brewer (Emma Tucker, Adda Brewer), milliners, 581 National av.
Tuholka Louis S, physician, 468 Mitchell.
Tump Adam, saloon, 367 Grove.
Tunak Gustav, crockery, 710 Mitchell.
Turck Charles J, meats, 278 27th.
Turk Anton, saloon, 625 Walnut.
Turner Edward A, notary, Reed cor National av.
Turner George H, saloon, 517 Grand av.
Turner, Pease & Turner, lawyers, 1102 Wells bldg.
Turner Tanning Machinery Co, W N Russell mngr, 348 Milwaukee.
**TUSZKIEWICZ JOHN, House Mover** and Raiser, Brick or Frame Houses Handled, 932 Humboldt av. (See p 805).
Tweed Marie, supt Lake Side General Hospital.
Tweedy Land Co, J H Tweedy jr pres, 105 Broadway.
Tweedy & Wall (John H Tweedy jr, James C Wall), bonds and real estate, 108 Free Press bldg.

Use Milwaukee Solvay Coke For MANUFACTURING PURPOSES.
MILWAUKEE COKE & GAS CO. 21-26 UNIVERSITY BLDG., MILWAUKEE, WIS.
(See adv. opp. Coke Mnfrs.)

**Cut over and Hardwood Lumber Lands for Sale**
**In Barron and Washburn Counties, Wis.**
**JAMES ATKINSON, Rice Lake. Phone 86. (See adv. p. 7.)**



Twelmeyer Theodore, jeweler, 2109 North avenue.
Twentieth Century Co, J H Simmons representative, novelties, 77 Wisconsin.
**TWENTIETH CENTURY PRESS THE,** George H Owen Pres, Louis Weihbrecht Vice-Pres, F H Durbin Sec and Treas, Printers and Binders, 114-116 Sycamore. (See adv in classified Coke Mnfrs).
Twentieth Ward Drug Co, Albert Hadam mngr, 934 Teutonia av.
Twiggs Mnfg Co, E E Terwilliger pres and mngr, J L Terwilliger sec and treas, flavoring extracts, 484-486 11th.
Tyborski John, baker, 728 Mitchell.
Tyborsky Martin, baker, 715 8th av.
Tyczkowski Anna (wid Martin), midwife, 570 5th.
Tyler Mrs N E Co (Mrs Nellie E Tyler), milliners, 1402 Fon du Lac av.
Tyloch Nicholas, grocer, 779 11th.
Tyre W D, stationery, 316 Grove.
Uebelhack Wm, baker, 1072 3d.
Uebelher William, saloon, 483 Virginia av.
**UEBELHER WM, Propr Lakeside Hotel**; Rates, American Plan, $1.00 and $1.25 Per Day, 242 Wisconsin. (See p 809.)
Ueberall Albert, saloon, Pabst av.
Ueberreiter John, saloon, 607 E Water.
Uecke Ferdinand, saloon, 2437 North av.
Uecke John J, drugs, 1202 Garfield av.
Uecke Wm, saloon, 1902 Wright.
Uecker Charles, grocer, 2453 Elm.
Uecker Charles F W, music teacher, 1206 North av.
Uecker Herman, mason, 527 Prairie.
Uecker Wm, grocer, 552 Bartlett.
Uehling & Linde, architects, 829 Wells bldg
**UHER ANTON, Carpet Weaver, 1339** Fond du Lac av. (See card in classified Carpet Weavers.)
Uhlich Oscar, carpenter, 2443 Brown.
Uihlein Bros (August, Henry and Alfred), maltsters, ft Polk, office Galena.
Ulatowski Michael, grocer, 1139 1st av.
Ulik Andrew, saloon, 936 Warren av.
Ulik S & Sons (Stephen, John and Edward), grocers, 359 Brady.
Ullman Bernhard, grocer, 550 Clinton.
Ullrich Charles, painter, 2025 Galena.
Ullrich Mrs Frank, grocer, 1117 Cherry.
Ullrich Rev Ignatius (Catholic), 661 4th.
Ulrich Albert, carpet cleaner, 33d and Vliet
Ulrich August, tailor, 498 27th.
Ulrich Frank X, piano tuner, 573 2d.
Ulrich Gustav, tailor, 782 Greenfield av.
Ulrichsen Andrew, paint mnfr, 725 5th.
Umbreit Augustus C, lawyer, 809 Herman bldg.
Umbreit Milton H, lawyer, 97 Wisconsin.
Umfrid Emil, notary public, 955 3d.
Umstaetter Mrs Elizabeh, confr, 549 Market
Umstaetter George, saloon, 658 7th.
**UNDERWOOD HAROLD G, Attorney-at-Law,** Solicitor of Patents and Notary Public, 107 Wisconsin. Tel Main 502. (See adv in classified Patent Attorneys).
**UNDERWOOD MRS NELLIE, Mngr Leigh** House, 414 Broadway. (See p 777).
**UNDERWOOD TYPEWRITER CO, Inc,** G A Baldwin Mngr for Wisconsin and Upper Michigan, Milwaukee Branch 11 Mack Blk. Phone Main 2425.
Unertl John T, vet surgeon, 348 4th.
Unertl Theresa M, music tchr, 662 33d.
Unger Theodore H, barber, 116 Clinton.
Union Adjustment Co, Mrs C L Oliver manager, 307 Grand av.
Union Book Co, Charles M Frink mngr, 14 Wells.
Union Bottling Works (Blenker & Trilling), 236 Jackson.
**UNION CENTRAL LIFE INSURANCE CO,** James G Albright State Manager for Wisconsin, 531-532-533 Wells Bldg, 120 Wisconsin.
**UNION CREDIT CO, A G Riebs Mngr,** Local Mercantile Agency, 603 Germania Bldg.
Union Depot, Everett bet 3d and 4th.
Union Depot Hotel, C, M & St P Ry Union Depot.
Union Dental Mnfg Co, J I Jones pres, Wm G Bieck vice-pres and treas, Frank M Wetherby sec, 52, 121 Wisconsin.
**UNION ELECTRIC MANUFACTURING** Co (C H Keeney, John and Charles A Rhine), Mnfrs of Electric Controlling Devices, 499 Broadway.
Union Express Co (Al Heider), 461 Bdway.
Union Fibre Co, Allen C Place mngr, 61, 204 Grand.
Union Granite and Marble Co (Julius Jankowski, Paul Luebke, Wm Fieting), 1326 Teutonia av.
Union Hat Co, W J Meyer pres, Robert Harpke sec and treas, 224 Grand av.
Union Knitting Works, J A Poehler pres, knit goods, 232 Grove.
Union Land and Loan Co, George A Cairncross sec, 405 Broadway.
Union Lime Co, 508 Pabst bldg.
Union Manufacturing Co, George Volk pres, J H Volk sec, lumber and pulp.
Union Pharmacy, Edwin A Showalter mngr, 1132 Walnut.
Union Pump and Cistern Works (Wm Jensch), 531 16th.
Union Refrigerator Transit Co, Eugene Wuesthoff manager, 1210 Herman bldg.
Union Signal, 319 3d.
Union Steamboat Line, W B Wetherell agt, ft W Water.
Union Stock Yard Market (Frank Baumgardt, August Hamann), 725 3d.
Unit Webb Suspender Co (David Berkwich), suspender mnfrs, 135 Michigan.
United American Fire Ins Co, John Shepeck pres, F A Krehla sec, 601 Germania bldg.
**UNITED AUTOGRAPHIC REGISTER** Co The (Chicago, Ill), E J Barker Pres and Genl Mngr, W T Collins Agt, 39 and 41 Mack Blk. (See adv under classified Autographic Registers.)
United Cigar Stores Co, Oscar J Chapman manager, 215 Grand av.
United Order of Foresters, S W Dennis sup sec, 106 Mason.
United States Alaskan Tin Mining Co, John E Burton pres, 408 Milwaukee.
United States Army Recruiting Office, Lieut Col L W Cooke recruiting officer, 90 Mason.
United States Bureau of Animal Industry, 432 Government bldg.
**U S BOTTLERS' SUPPLY CO, H F Koch** Representative, 10 Cawker Bldg.
United States Circuit Court, 328 Govt bldg.
United States Clothing Co, Oscar Collar manager, 370 E Water.
United States Collection of Customs, Wm H De Vos collector, 234 Government bldg.

**FOR LISTS OF NAMES,** ANY TRADE, BUSINESS OR PROFESSION, Address **R. L. POLK & CO.,** DETROIT OR CHICAGO.

**MISSOURI PACIFIC R'Y.** **Best** ROUTE FROM ST. LOUIS to all Points West and Southwest.

**PATENTS** R. W. LOTZ, Registered Patent Attorney, Metropolitan Block, Chicago, Ill. Patents Obtained, Trade-Marks Registered. Free Booklets on Request.



P. C. PHILIPP & CO. Machinists and Patternmakers
Special Machinery Built and Designed. General Repairing.
Dies and Stampings. Experimental Work. Brass Patterns.
Corner 33d and Vliet Streets. Milwaukee, Wis.
TELEPHONE CONNECTION.

United States Courts, clerk's office, 334 Government bldg.
United States Contruction Co, L E Jochem pres, Charles Friend sec, 405 Broadway.
United States District Attorney's Office, H K Butterfield dist atty, 316 Gov bldg.
United States District Court, 319 Govt bldg.
**UNITED STATES EMPLOYMENT BU**reau, Ferdinand Hennings Propr, 261 3d.
United States Engineer's Office, 406 Government bldg.
United States Express Co, D C S Boyle agt, 384 Broadway.
**UNITED STATES FIDELITY & GUAR**anty Co, Bloodgood, Kemper & Bloodgood Counsel, 39-46 Mitchell Bldg.
United States Fire Ins Co of N Y, J B Leedom agt, 52 Mitchell bldg.
**UNITED STATES GYPSUM CO, General** Office Chicago, Ill, E A Herzberg Mngr Milwaukee Dept, Mnfrs of Adamant Wall Plaster, 480-486 Virginia.
**UNITED STATES INTERNAL REVENUE,** Henry Fink Collector, Julius Lasche Chief Deputy, George D Richardson Cashier, James R Peet Asst Cashier, 206
United States Life Saving Station, Jones Island.
United States Lighthouse Establishment, 406 Government bldg.
United States Local Inspectors of Steam Vessels, 224-225 Government bldg.
**UNITED STATES MARSHAL'S OFFICE,** Thomas B Reid Marshal, Albion Johnson Deputy, W N Durbin Deputy, 306 Government Bldg.
United States Music Co, Ed Fiebiger mngr, 307 Grand.
United States Pension Examining Board, Dr G A Bading sec, 424 Germania bldg.
**UNITED STATES PENSION AGENCY,** Edwin D Coe U S Pension Agent, 216 Government Bldg.
**UNITED STATES POSTOFFICE,** Ellicott R Stillman Postmaster, Christian Widule Asst Postmaster, Henry J Hase Sec to the Postmaster, Office 1st Floor Government Bldg.
United States Public Health and Marine Hospital Service, 77 Wisconsin.
United States Railway Mail Service, F L Dickerman chief clerk, 425 Government bldg.
United States Special Examiner of Pensions, 201 Government bldg.
United States Steamboat Inspectors, 225 Government bldg.
United States Weather Bureau, W M Wilson section director, J W Schaeffer 1st assistant, 416 Government bldg.
**UNIVERSAL BEARING METAL COM**pany, L C Staplin Mngr, 2, 230 Grand.
University Club, Howard Greene pres, George P Dravo sec, 491-493 Jefferson.
University Dental Parlors, C E Ewen mngr, 216 Grand av.
Unold Mrs Anges, saloon, 781 Kinnikinnic avenue.
Unrath Mrs Lena, saloon, 1052 Forest Home avenue.
Unrau Gustav, barber, 89 16th.
Unruh August, blksmith, 447 13th.
Unterbrink Herman, grocer, 903 Muskego.
Upham & Farrel (F W Upham, F L Farrel), brokers, 355 Broadway.
Uphoff S J & Co (W H Pfeiffer, S J Uphoff), grocers, 1407-1409 Green Bay av.
Upmann Frederick G, shoes, 505 E Water.
Up-to-Date Sign Co (John F Sutter, J W Llewellyn), 134 Grand av.
Urban George, barber, 2909 Lisbon av.
Urban Jacob, baker, 2617 Elm.
Urban Mattie, dressmaker, 821 16th.
Urban Theodore A, tailor, 1119 3d.
Urban Thomas, saloon, 516 Chestnut.
Urbanski Anton, barber, 841 1st.
Urbinski Lorenz, saloon, 848 N Water.
Urich Benjamin, locksmith, 572 3d.
Urich Jacob, cigar mnfr, 912 Galena.
Urich Richard S, saloon, 653 Washington.
Urinanski Julian, baker, 997 Weil.
Urmanski Theodore, saloon, 946 Bremen.
Usinger Frederick, sausage mnfr, 302 3d.
Utech Reinhard, notions, 2727 Grand av.
Utesh Oscar W, physician, 189 11th.
Uttal Joseph, furrier, 702 Grand av.
Vahl Co (Gustave and Anton Vahl), jewelers, 619 3d.
Valesky Henry, saloon, 2302 Cherry.
Vallier Joseph E, supt Wisconsin Free Employment Office, 153 2d.
Valom John, florist, 838 31st.
Van Alstine Charles H, solr C, M & St P Ry, 54 Mitchell bldg.
Van Auken-Smith Coal Co, H A Van Auken pres, August F John sec, 310-315 Wells bldg.
Van Beek Peter, cigar mnfr, 59 W Water.
**VAN BRUNT & SKEOCH (D C Van** Brunt, A J Skeoch), General Roofing Contractors, 147 6th. (See p 807).
Van Cott Emma, dressmaker, 761 33d.
Vance David & Co (David and Frank L Vance), insurance, 381 Broadway.
**VANDERHORST JOHN, Hotel and Sa**loon, cor Russell and 8th av.
Vandelinde Mrs Mary, confr, 1030 Prairie.
Van der Viefen John, saloon, 515 National av.
Van Diemen Olga, music teacher, 1218 Vliet.
Van Dusen-Harrington Co, Clark Fagg mngr, commission merchants, 120 New Insurance bldg.
Van Dyke Knitting Co, J H Van Dyke Jr pres, G D Van Dyke sec, 255 S Water.
Van Dyke, Van Dyke & Carter, lawyers, 916 Wells bldg.
Van Dyke Land & Investment Co, John H Van Dyke pres, 120 Wisconsin.
Van Eerden Henry, saloon, 1601 Walnut.
Van Ells Andrew J, drugs, 744 Forest Home av.
Van Ells Henry, drugs, 2658 Fond du Lac avenue.
Van Elsbergen Theodore, saloon, 1224 Kinnikinnic av.
Van Engel Herman, groceries, 201 8th.
Van Ess Leonard A, jeweler, 611 E Water.
Van Eyck Joseph, confr, 691 12th.
**VANGUARD THE, Milwaukee Social** Democratic Publishing Co Publrs, 344 6th. (See p 703).
Van Horn Daniel, glass mnfr, 537 17th.
Van Lanen G & W (George and Wm Van Lanen), saloon, 122 Clinton.
Van Langen Wm, blksmith, 1041 Muskego avenue.
Van Lare Peter, livery and undertr, 1018-1020 Walnut.
Van Norman G B & Co (Geo B Van Norman J C Riley, J W Paxon), live stock comn, C, M & St P Stock Yds.

**S. NELSON COMPANY, Fur Skin Dressers and Dyers**
**HIDES TANNED FOR ROBES AND COATS.**
SEND FOR PRICE LIST. 1603-1605 Galena Street, MILWAUKEE, WIS.

**KURZ & ROOT, Consulting Electrical Engineers,**
Builders of dynamos and motors for all purposes. Duplicate and extra parts made and furnished for any electrical machine. We repair anything electrical. LONG DISTANCE 'PHONE No. 310.
APPLETON, WISCONSIN. (See page 11.)



Van Pietersom Anton, cigar mnfr, 515 Grand av.
Van Pietersom Nora, music tchr, 1630 Cedar
**VAN RHIENEN WM, Contractor and** Builder, 3418 Chestnut. (See p 721).
Van Roo Jacob, contr, 538 10th.
Van Roo Martin, plumber, 2910 Lisbon av.
**VAN RYN & DE GELLEKE (Henry J** Van Ryn, Gerritt J De Gelleke), Architects and Superintendents, Rooms 53-54 Merrill Bldg, 211 Grand av.
Vanslow Ludwig, meat market, 1653 Hopkins.
Van Steen John, saloon, 298 4th av.
Van Tassel Mrs Rose, confr, 1828 Fond du Lac av.
Vantyne Darwin D, grocer, 638 12th.
Van Valkenburgh Frank B, lawyer, 1038 Wells bldg.
Van Vechten Edwin F, lawyer, 701 Pabst bldg.
Vaughan Atlantic Laundry Co, J T Vaughan pres, Geo Anderson sec and treas, 564-566 E Water.
Vaughan S H, div ft and pass agt C, M & St P Ry, 28 Mitchell bldg.
Vaughn George, grocer, 353 Greenfield av.
Vaughn Machine Co, H S Corwin pres, mnfrs hide and leather, 348-352 Milwaukee
Vaughn-Rood Machinery Co (George A Vaughn, John Rood), leather machinery, 79 Juneau av.
Vedder Ernst, cigar mgr, 580 Washington.
Vehon Co, Simon Vehon Propr, tailors, 69 Wisconsin.
Veicht Charles H, jeweler, 602 Grand av.
Veitch-Simonds Mrs Annie, dressmkr, 436 Milwaukee av.
Velguth Frederick, architect, 616 Germania bldg.
**VELIE CARRIAGE COMPANY, C E** Bowers Manager, 269-273 Oregon.
Velte Clara, milliner, 974 Greenfield av.
Venhaus John C, uphlstr, 477 11th.
**VERA CHEMICAL COMPANY, B Knif-**fler Pres, Hugo Schlesinger Sec, Mnfrs Sal Soda, Washing Powder, Paper Sizing, Etc, Office and Factory, Canal west of 1st av. Tel Main 827.
Verburg Cornelius, tailor, 1137 12th.
Verdenbregt John, saloon, 106 Ferry.
Verfurth Richard, saloon, 650 24½.
Vermillion Range Land Co, Wm H Dodsworth pres, L W Fargo sec, 29 Mitchell bldg.
Vernit Alfred, music tchr, 606 Prairie.
Vetter Henry, hdware, 980 Holton.
Viaduct Hotel, Nicholas Fuhrmann propr, cor 6th and St Paul av.
Viavi Co, Mrs M A Baughman mngr, 812 Goldsmith bldg.
Victor Rent Co, John E De Wolf pres, Wm Dewolf sec, 96 Wisconsin.
Vien James J, barber, 319 Florida.
Vienna Malt Coffee Co, W H Groeling propr, 1041 Teutonia.
Vierheilig Adolph E, cigar mnfr, 574 Potter avenue.
Vierheilig Mollie, music tchr, 507 Grove.
Vierheilig Wm F, carp, 463 26th.
Vierthaler Mrs Emma, dressmkr, 694 13th.
Vietmeyer Co (Wm F, August and T C Vietmeyer), dry gds, 1509 Fond du Lac av
Vilas, Vilas, Jenner & Freeman, lawyers, 1002 Wells bldg.
Villwock Arthur C, grocer, 544 16th.
Villwock Herman L, grading contr, 561 Union.
Villwock Wm, saloon, 561 Muskego av.
**VILTER MNFG CO THE, Theo O Vil-**ter Pres and Supt, Edward F Goes Vice-Pres, Wm O Vilter Sec and Treas, Engine Builders, Etc, 896 Clinton. (See p 721).
Vine John B, saloon, 600 Clinton.
Vingradow Fred, cigar mnfr, 526 Vliet.
**VIOLET C A, Propr Milwaukee Saw** Works, 283 4th. (See p 815).
Vizay Rudolph W, dancing academy, 726 Walnut.
**VLACH JOHN J, Lawyer, 835 Winne-**bago.
Vlach & Schnellbaecher (John J Vlach, Wm Schnellbaecher), steamship agts, 1130 Walnut.
Voechting Christian, investment broker, 287 W Water.
Voellings Joseph G, saloon, 450 2d av.
Voelz C & A (Charles and Albert), plumbers, 764 3d.
Voelz Henry, painter, 2521 Chestnut.
Voelz Otto, shoes, 2105 Center.
Vogel Adolph, tailor, 14 Wells.
Vogel August, tailor, 81-82 Cawker bldg.
Vogel Edward, meats, 470 5th.
Vogel Edward W, drugs, 631 Grand av.
Vogel's F L Sons (Wm H and Edward A), carps, 508 State.
Vogel Samuel, tailor, 61-62 Cawker bldg.
Vogenitz John C, saloon, 610 Mitchell.
Vogenitz & Ruhnke (Frank Vogenitz, Henry Ruhnke), teas, 393 Grove.
Vogl Frank X, baker, 466 National av.
Vogl John, saloon, 860 31st.
Vogl John, saloon, 480 11th.
Vogl Joseph M, baker, 426 Clinton.
Vogt Mrs Helen, saloon, 100 Mason.
Vogt Herman, grading contr, 733 3d.
Vogt Mrs Justus, notions, 485 3d.
Vogt Paul, whol lumber, 435 Broadway.
Vogt & Steffen (Fred Vogt, Louis Steffen), shoes, 731 3d.
Vogt & Thiele (John Vogt, Charles Thiele), cigar mnfrs, 513 6th av.
Vohl Wm, grocer, 384 26th.
Vohland Ernst, baker, 439 7th.
Vohls Mary, fish, 454 11th.
Voigt Mrs Bertha, milliner, 906 24th.
Voigt Bros (August and Herman), grocers, 2830 North av.
Voigt Company The, Charles F Voigt pres, Alfred C Voigt sec, Edward A Voigt treas, photogrs, 293 3d.
Voigt Ferdinand, broom mnfr, 1148 8th.
Voigt Herman F, carpenter, 774 Holton.
Voigt Otto H, carp, 856 26th.
Voigt Traugott, harnessmkr, 3121 Lisbon av
Voit Joseph, saloon, 519 13th.
Volenza Michael, shoemaker, 115 Wisconsin.
Volk Anton A, painter, 633 30th.
Volk John, barber, 383 1st av.
Volkmann Charles & Co (Charles C and Fred Volkmann), genl contrs, 1103 Pabst bldg.
Volkmann Ferdinand, grocer and saloon, 1221 Richards.

**SEALS.**
Reliance Stamp & Stencil Works,
MILWAUKEE, WISCONSIN
See page 7.

**Lorenz Bros. Macaroni Co.** Manufacturers of MACARONI, SPAGHETTI, VERMICELLI, GERMAN Home Made EGG NOODLES, and Fancy ITALIAN PASTE,
890 and 892 Twelfth Street, - MILWAUKEE, WIS.

**Naturalists** JOHN PETERS & CO., Mounting and Grouping. Six Gold Medals Awarded. 2325 State Street, CHICAGO, ILL. (See Adv. in Classified Taxidermists.)



JOHN GEIST Consulting Engineer. 54 EXCHANGE BLDG. MILWAUKEE, WIS. FACTORY BUILDINGS Of Steel, Brick or Concrete—Roofs—Watertowers

Volkmann Frank H, grocer, 2029 21st.
Volkmann Henry A, blacksmith, 1141 Hopkins.
Volkmann Henry C, horseshoer, 760 National av.
Volkmann & Pieper (Reinhardt Volkmann, Oscar Pieper), printers, 1036 Teutonia av.
Volkmar Edward, grocer, 56 Juneau av.
Vollbrecht Herman, saloon, 730 North av.
Vollmer Fred, grocer, 170-172 Lenox.
Vollmer Joseph, coal, 603 14th.
Volten Frank, saloon, 524-526 E Water.
Volunteers of America, 134 2d.
Vonder Osten Georg saloon, 330 Reed.
Von der Ohe Augusta, saloon, 520 12th.
Vondrasek Joseph, milk, 1363 Bremen.
Vonier Louis, grocer, 1131 Vliet.
Von Tilly V, baths, 628 Chestnut.
**VORWÄRTS (Sunday), Victor L Berger** Editor, 344 6th. (See p 703).
Voss Albert, saloon, 760 Mitchell.
Voss Alfred F, saloon, 607 Cedar.
Voss Charles, milk dlr, 1802 Walnut.
Voss Henry H, coal, 1080 30th.
**VOSS HERMAN CO THE, Herman Voss** Pres, Charles A Voss Sec and Treas, Book Binders, Blank Book Mnfrs and Advertising Novelties, 372-376 Milwaukee. (See p 739).
Voss Hubert, saloon, 2432 Walnut.
Voss Mary, meats, 454 11th.
Voss Paul R L, meats, 1522 Richard.
Voss Wm, baker, 73 Juneau av.
Voth Ernest & Co, undertakers, 425 Grove.
Voth & Rahn (Fred Voth, Fred Rahn), livery, 371 Mineral.
Vredenbregt John, saloon, 106 Ferry.
**VROOMAN S N, Wisconsin Manager for** Deere & Mansur Co, 269-273 Oregon.
Vullmahn Chris, saloon, 300 Reed.
Wabiszewski Michael, saloon, 479 Mitchell.
Wachholz Elsie, stenogr, 729 State.
Wachholz Emil, baker, 991 11th av.
Wachman Isaac, artificial palms, 815 7th.
Wachowiak John, grocer, 904 Grant.
Wachs Martha, dressmaker, 995 8th.
Wachs Julius C Estate, Julius T Wachs mngr, harnessmakers, 47 Oneida.
Wachtel Olga J, stenog, 306, 77 Wisconsin.
Wachter David E, carver, 137 Locust.
Wackler Edward C, dentist, 473 E Water.
Wackler Max, grocer, 481 Walker.
Waddell George M, mnfrs agt, 625, 120 Wisconsin.
**WADHAMS OIL COMPANY, E A Wadhams** Pres, George G Graves Vice-Pres and Treas, George A Streeter Sec, 315-319 National av. (See p 807).
Wadleigh Walter G, baker, 1113 3d.
Waedekin Julius, cigar mnfr, 1458 12th.
**WAGNER ADOLPH F, Architectural** Iron Works, 514-520 Market. (See p 723).
Wagner Andrew, saloon, 599 Grove.
Wagner Charles, tailor, 330 State.
Wagner Mrs Dora, saloon, 694 Kinnikinnic av.
**WAGNER DISINFECTING CO (Paul P** Wagner, Edmund J Hilgendorf), Mnfrs Creo-Napthol Disinfectant, 326 4th. (See p 807).
Wagner Edward, baker, 722 Teutonia av.
Wagner George, grocer, 599 National av.
Wagner Hugo C, mnfrs agt, 1107 Pabst bldg.
Wagner Joseph, meats, 1170 Hayes av.
Wagner J G Co, J G Wagner pres, R G Wagner vice-pres, W J Hahn sec, iron founders, 428 Grand av.
Wagner John, milk, 997 17th.
Wagner John H, bicycles, 181 Ogden av.
Wagner Karl, physician, 625 4th.
Wagner Lorenz F, printer, 788 3d.
Wagner Mathias, saloon, 206 E Water.
Wagner Peter, bicycles, 837 Van Buren.
Wagner Phillip, grocer, 481 13th.
Wagner Theodore, horseshoer, 720 17th.
Wagner William, shoemaker, 1207 Wells.
Wah Kee Laundry, 479 12th.
Wah Lee, laundry, 614 Chestnut.
Wah Sing Long Laundry, 595 12th.
Wahl Emil, phys, 475 Grove.
Wahlen Anna, nurse, 102 7th.
**WAHRHEIT (Weekly), Victor L Berger** Editor, 344 6th. (See p 703).
Wait Frank L, wall paper, 1289 Kinnikinnic av.
**WAIT M E, Manager of Deere &** Company for the State of Wisconsin, 269-273 Oregon.
Waitzmann Frank A, grocer, 192 Sherman.
**WAKEFIELD G M MINERAL LAND CO,** Vernon T Wakefield Pres and Treas, Arthur A Wakefield Vice-Pres, Thomas Wakefield Sec, 1111 Wells Bldg, 120 Wisconsin.
Wakefield J H, stenogr, 217 Clybourn.
Wakefield Miriam, stenog, 802, 120 Wisconsin.
Wakefield Nettie, stenog, 298 Reed.
**WAKEFIELD VERNON T, Timber** Lands, Investments, Etc, 1132 Wells Bldg, 120 Wisconsin.
Walberts Emil, grocer, 781 Grove.
Walbridge Franklin E, phys, 304 Goldsmith bldg.
Walczak Joseph, saloon, 418 Clinton.
Walczak Stephen, coal, 812 Greenbush.
Wald Edna, stenogr, 405 Broadway.
Wald Emil, saloon, 1098 6th.
**WALDECK ED & CO (Edward and** Robert Waldeck), Mnfg Jewelers and Diamond Setters for the Trade, Repair Work Promptly Done, 440 E Water, cor of Mason.
Waldeck Henry, optician, 75 Wisconsin.
Waldeck Joseph, liquors, 314 Broadway.
Waldeman Anton, clothing, 1373 Green Bay av.
Walderon Wm, grocer, 219 Howell av.
Waldheim & Co (Victor Waldheim), furniture, 306-308 W Water.
Waldhuetter John, grocer, 1731 Vliet.
Waldhuetter Joseph, meats, 620 State.
Waldhuetter Joseph jr, meats, 3420 Vliet.
Waldo Margery, stenogr, 120 Wisconsin.
Waldock Frank, saloon, 203 Lake.
Walecki John C, meats, 652 Mitchell.
**WALES ADDING MACHINE, E D Haven** General Agent for Wisconsin & Northern Michigan, 460 East Water. Phone Main 277
Walewski Ignatz, tailor, 630 Island av.
Walk William J, dentist, 1262 National.
Walker George B, books, 445 Milwaukee.
**WALKER IDA HOWIE, School of Oratory** and Physical Culture, Suite 6, 207 Grand av.
Walker John W, fruits, 314 Broadway.
Walker Lyle B, coffees, 428 Grand av.
Walker Mrs Marie G, stenog, 89 Michigan.
Walker Mort P, saloon, 491 E Water.

**Herman Grover & Co.,** BUSINESS BROKERS. We Buy, Sell or Exchange. Call or Write and Get Terms. Telephone Main 3013. 4 Metropolitan Bldg. MILWAUKEE, WIS.

# FERROFIX BRAZING CO.
**251 LAKE ST. Milwaukee, Wis. (See page 3.)**




Walker Robert A, confr, 560 National av.
Walker Wm A jr, lawyer, 913 Pabst bldg.
Walker William A, lawyer, 913 Pabst bldg.
Wallace Charles D, decorator, 347½ E North.
Wallace Mrs D, restaurant, 117 Reed.
Wallace Elsie L, stenog, 18, 69 Wisconsin.
Wallace, Smith & Co (Wm H and Robert J Wallace, Singleton Smith, Aaron Heydecke), saddlery, 84 W Water.
Wallber Albert, insurance, 326 Grand av.
Wallber Emil, lawyer, 502-504 Germania bldg
Wallemann George, carp, 882 Becher.
Wallensak M A, fancy goods, 176 Reed.
Waller Fred, grocer, 1233 Hadley.
Wallinger Christopher, baker, 513 Washington av.
**WALLIS DORA, Midwife and Graduate Nurse**, 980 Weil.
Wallis John A, lawyer, 39 Mitchell bldg.
Wallis Joseph H, physician, 1255 National av.
**WALLIS WALTER W, Mngr Goodyear** Rubber Co, 382-384 E Water. (See right top lines and opposite classified Belting and Clothing—Mackintosh.
Wallis Wm D, dentist, 307 Grand av.
Wallis W Wm, pawnbroker, 181 3d.
Wallman Mnfg Co, C J Wallman pres and treas, F C Wallman vice-pres, G A Perschbacher sec, oil tanks, 283 5th av.
Wallner Ignatz, tailor, 1602 Vliet.
Walloch Michael, saloon, 691 Greenbush.
Walloch Rosie, dry goods, 32 Locust.
Wallschlaeger Albert, saloon, 471-473 National av.
**WALLSCHAEGER HENRY Jr, Contractor** and Builder, Interior Woodwork, Bar Office and Store Fixtures, 1411 Cedar. (See adv in classified Carpenters.)
Wallschlaeger Mrs Lillie, milliner, 2222 Walnut.
Wallschlaeger Richard D, stenogr, 430 State
Wallschlaeger Walter G, stenogr, 97 Wisconsin.
Walsh Edward H, saloon, 600 Clybourn.
Walsh Elizabeth A, stenogr, 221 3d.
Walsh F A Transfer and Storage Co (Francis A Walsh), cor Reed and S Water.
Walsh Thomas G, phys, 359 Greenbush.
Walter Albert J, shoes, 1242 National av.
Walter Frank E, grocer, 1102 North av.
Walter F Wm, saloon, 453 E Water.
Walter George, grocer, 1530 Walnut.
Walter Hugo, saloon, 1220 10th.
Walters Bertha, grocer, 460 27th.
Walters Garret, flour, 1175 Forest Home av, grocer, 1005 Muskego av.
Walther Herman, saloon, 922 St Paul av.
Walters Hugo, saloon, 1220 10th.
Walthers F Julius, lawyer, 322 Reed.
Walz Peter J, saloon, 2701 Fond du Lac av.
Wambach Wm J, meats, 766 12th.
Wanamaker Co, A A Grau pres, W P Westenberg vice-pres, Paul Lehrkind sec and treas, dry goods, cor 24th and Lisbon avenue.
Wanderer Charles F, baths, 115 Mason.
Wanderer's Rest Cemetery Assn, August Richter jr sec, 14 Grand av.
Wandoch Joseph, saloon, 1159 Weil.
Wandrei William J, stenogr, 28 Mitchell bldg.
Wandt Henry, saloon, 602 Lloyd.
Wandt John, saloon, 575 E Water.
Wangerin Martin H, cigar mnfr, 1015 Garfield av.
Wangerin Rev Traugott, 1711 Meinecke av.
Wanick John, saloon, 2930 Wright.
Wanta Ignatz, saloon, 45 Clarke.
Wantoch Joseph, saloon, 1159 Well.
Wapler August G, barber, Republican House.
Ward Mrs Alice, dressmkr, 486 Milwaukee.
Ward James A, billiards, 416 E Water.
Ward John, saloon, 528 Wells.
Ward Mary, grocer, 314 18th.
**WARE & LELAND (J H Ware, E F Leland, C W Lee and F J Fahey)**, Grain, 52 Chamber of Commerce.
Warg Cecilia A, stenogr, 900 Pabst bldg.
Wargin John P, tailor, 819 1st av.
Wargin Michael, dry goods, 712 Lincoln av.
Wargin Mrs Minnie, milliner, 712 Lincoln av
Wark Henry, L E Hoffmann mngr, publr, 428 Grand av.
Warkman Thomas C, marine surveyor, 1313 Wells bldg.
Warkowzewski Leo, shoes, 719 Lincoln av.
Warne Clara A, stenogr, 102 Wisconsin.
Warner Mrs Belle M, confr, 2322 Fond du Lac av.
Warner Charles, meats, 2205 Wells.
Warner Clarence C, pianos, 428 11th av.
Wareham George J, saloon, 171 Buffalo.
Warnke August F, grocer, 478 6th av.
**WARNKE E H & CO (Edward H** Warnke), Mnfg Jewelers and Diamond Setters, All Repair Work the Same Day It Is Received, Elks' Jewelery a Specialty, 171 3d, near Grand av.
Warnke Rudolph, shoes, 2721 Sycamore.
Warren James G, baker, 368 Hartford.
Warren Mrs John, dressmkr, 623 Chestnut.
**WARREN MAJOR JAMES G, Engineer** Corps U S Army, Lighthouse Engineer, 406 Govt Bldg.
Wartchow Son (Albert and Emil Wartchow), plaster contrs, 1018 Holton.
Warzala Anton, saloon, 29 Wright.
Wascha Rudolph, tailor, 703 23d.
Washburn Robert G, phys, 95 North av.
Washburn Wm H, phys, 1240 Wells bldg.
Washburn Wm H, ins, 77 Wisconsin.
Washburne Hallon F, ins, 375 Bdway.
Washechek James J, grocer, 518 5th av.
Washington Cutlery Co, G H Lehrkind pres, C Reichenbaum vice-pres, H Volckmann sec and treas, 213 Reed.
Washington Life Ins Co, H S Fuller mngr, 415 Pabst bldg.
Washington Nelson, phys, 304 Iron blk.
Wasicek Joseph, confr, 734 12th.
Wasielewski Frank S, phys, 575 Mitchell.
Waskow Agatha, dressmkr, 374 20th.
Wasniewski Julius, furn, 469-471 Mitchell.
Wasniewski Mrs Mary, furn, 469-471 Mitchell.
Wassermann Robert, rags, 515 Poplar.
Wasum Carl, saloon, 1041 3d.
Waterloo Mining Co, Horace A J Upham sec, 120 Wisconsin.
Watertown & Oconomowoc Light, Heat and Power Co, A E Smith mngr, 902 Wells bldg.
Watkins Henry W, agt Fidelity and Deposit Co, 701 Herman bldg.


**The Mutual Benefit Life Insurance Co.** Ambitious men of character and energy wanted to represent the company in Western Wisconsin. Address JAMES D. PRINGLE, Gen'l Agent, Room 5 Marston Block, MADISON, WIS.

**W. G. TAYLOR CO.,** **BUILDING MATERIAL**
25 Miller Block, Wisconsin St. and Broadway, Milwaukee, Wisconsin. Vitrified Paving Blocks and Brick. Granite Paving Blocks. Crushed Granite. Ornamental Terra Cotta. Flue Lining-Coping.

Model Makers Stamping and Tool Co. LA CROSSE, WIS.



THE UNION CENTRAL Life Insurance Co., Cincinnati, Ohio
ORGANIZED 1867. Assets, $43,891,738.40
Good Reliable Agents Wanted.
M. D. FETHERS, Gen'l Agent, Southern Wis.
MADISON, WIS.
(See Page 7.)

Watrous Amy A, stenogr, 120 Wisconsin.
Watrous Edgar H, dentist, 1041 Muskego av
**WATSON DOCK AND STORAGE CO, E J** Watson Propr, 96-100 Clinton.
**WATSON EDWARD J, Propr Watson** Dock and Storage Co, Warehouse and Dockage, 96-100 Clinton.
Watson Joseph M, loans, 42 New Ins bldg.
Watson Katherine E, stenogr, 550 Jefferson
Watter Albert J, shoes, 1242 National av.
Watts George, china, 424 Wilwaukee.
Watts Lillian, music tchr, 558 Jefferson.
Watts William, shoemkr, 764 Franklin.
Waugh Charles D, optician, 320 Grand av.
Waukesha Hotel, 324 Sycamore.
Waukesha Milk Co (Seybold Bros), 344 6th.
Waukesha Springs Sanitarium, Dr Byron M Caples supt, Waukesha, Wis.
**WAUJOKS MATH, Steelsmith, Mnfr of** Stone Cutters and Masons' Tools, Repairing Promptly Attended To, 213 5th.
Wauwatosa Real Estate Co, 204 Grand av.
Wauwatosa Stone Co, J W Bingham pres, A L Story sec and treas, 204 Grand av.
Wawzyniakowski & Sons (Martin J Wawzyniakowski, Louis A Sons), ins, 656 Grove.
Weaver-Austin Coal Co, Fred W Dickens pres, O A Sprague vice-pres, A S Austin ec-treas, 135 Grand av.
Weaver Charles J, lawyer, 102 Wisconsin.
Weaver Elbert J, dentist, 421 Iron blk.
Weaver Gertrude A, stenogr, 218 E Water.
Webb Oliver, draftsman, 82 Wisconsin.
Webber Charles H, barber, 533 Washington
Webber Martin H, saloon, 736 Winnebago.
Weber A Borchard, phys, 1485 Green Bay avenue.
Weber Anna, stenogr, 219 Germania bldg.
Weber Arthur F, whol flour, 158 Reed.
Weber Adolph F, confr, 95 and 115 Wisconsin.
Weber Carl G, saloon, 377 11th.
Weber Charles, propr Northwestern House, 447-449 3d.
Weber Edward, grocer, 1100 N Water.
**WEBER FRANK, House Mover and** Roofing, 207 Howell av. (See p 670.)
Weber Jacob, shoes, 495 E Water.
Weber John, saloon, 431 State.
Weber Mrs Johanne, confr, 3710 Galena.
Weber John, meats, 1314 Forest Home av.
Weber John C, grocer, 283 27th.
Weber Marcus, saloon, 654 Scott.
Weber Martin, saloon, 198 Walnut.
Weber Nicholas, cigar mnfr, 753 7th.
Weber O F Co (O F Weber, A F Solliday), automobiles, 324 4th.
Weber Paula, dressmkr, 1291 10th.
Weber Peter B, dyer, 1315 Vliet.
Weber Raymond B, shoes, 761 Teutonia av.
Weber Robert, furn mnfr, 419 Van Buren.
Weber Thomas, violin maker, 2305 Vliet.
Weber & Trinwith (Fred R Weber, Thomas H Trinwith), physicians, 221 Grand av.
Weber Wenzel, saloon, 1602 Walnut.
Weber Rev William J, 194 Garfield av.
Weber & Stuber (Henry Weber, C W Stuber), restaurant, 410-412 E Water.
Webster Robert, lawyer, 307 Grand av.
Wechlo Charles W, coal, 3004 Walnut.
Wechselberg J & L (Julius and Ludwig), real est, 204 Grand av.
Weckerle Joseph, saloon, 2526 Vliet.
Wedekind Anna M, stenogr, 90 Mason.
Weden H & Co (Henry Weden, Louis F Evers), decorators, 601 Jackson.
Wedekin Frank, saloon, 1901 Vliet.
Wedig Frank W, undertkr, 1013 3d.
Wedmeyer Herman, meats, 954 Kinnikinnic avenue.
Weeks Moses S, blksmith, Muskego av and Park.
Wegemann Charles H, meats, 1002 Wright.
Wegge W F, phys, 822 Wells bldg.
Wegman Edward, dry goods, 483 Mitchell.
Wegner Albert, baker, 1101 5th.
**WEGNER BROS (Albert H and Fred** W), Gas Machines and Steam Heating, 136 Sycamore.
Wegner Edward, barber, 1091 Teutonia av.
Wegner Edward, saloon, 839 Kinnikinnic avenue.
Wegner Emil A, druggist, 981 Booth.
Wegner Herman C, undertkr, 758 11th.
Wegner Henry F, saloon, 1219 Buffum.
**WEGNER JOHN W, Lawyer, 1238-1239** Wells Bldg.
Wegner Wm A, grocer, 759 7th.
Wegner Wm C, saloon, 702 Franklin.
Wehe W Russell, real estate, 135 Grand av.
Wehle Edward H, physician, 2630 Vliet.
Wehle Emma, music tchr, 928 Wright.
Wehlitz Charles L, barber, 88 Michigan.
Wehr August, saloon, 376 E Water.
Wehr Henry J, saloon, Grand ave cor W Water.
Wehr Ida C, stenog, 304 Ch of Com.
Wehse August P, meats, 502 Sherman.
Weiand Nicholas & Son (Nicholas and Nicholas Jr), livery and undertkrs, 465 11th and 2404 Lisbon av.
Weick Gustav A, grocer, 599 4th av.
Weickert Gustave, baker, 1915 Vliet.
Weickett Wm, saloon, 722 15th.
Weickhardt Pauline, stenog, 225 W Water.
Weiden Fred, clothing, 435 Mitchell.
Weide Henry J, carp., 1001 23d av.
Weiden Feiwel, dry goods, 435 Mitchell.
Weidenheft Wm, creamery, 2430 Cherry.
Weidner August, barber, 203 3rd.
Weidner Frank, saloon, 302 Grand av.
Weidner Frederick A, plumber, 248 4th.
Weidner Mrs. Henry, saloon, 602 Prairie.
Weidner Mrs Josephine, saloon, 602 Prairie.
Weidt Lizzie, dressmkr, 426 16th.
Weifenbach Jacob, saloon, 3024 Vliet.
Weifenbach Jacob H, meats, cor 11th and Greenfield av.
Weifenbach J & Son (Jacob and Walter), grocers, 3026 Vliet.
Weigel Paul, dyer, 124 2d.
Weigell August, whol bedding, 320 Broadway.
Weigle George J, druggist, 2100 Wells.
Weiher John, undertkr and livery, 331 Pulaski.
Weil Belle, stenog, 182 3d.
Weil Herman J, cigar mnfr, 548 Clinton.
Weil's Benjamin M Sons & Co (Charles B and Benjamin M Weil, Jr., Henry Petersen, Herman Pfeil), real estate and insurance, 99 Michigan.
Weil-Buell Co (Alexander Weil, A C Buell), shirt mnfrs, 106 Mason.
Weil Fred, bicycles, 405 Grand av.
Weil Michael, insurance agt, 69 Wisconsin.
sin.

CEMENT { Milwaukee Cement Co., 7 Plankinton Bldg., Milwaukee, Wis.

Grand Trunk Railway System. For Niagara Falls, Toronto, Montreal, Portland, Canada and the East.



Weil Solomon S, accountant, 502 Wells bldg
Weiland Irma S, stenog, 445 Milwaukee.
Weilep Lola M, stenog, 120 Wisconsin.
Weil & Prest (J Monroe Weil, George H Prest), tailors, 401 Iron bldg.
Weimer John, saloon, 3304 Fond du Lac av.
Weimer Peter, teaming contr, 3308 Fond du Lac av.
Weimer William, carp, 1823 Fond du Lac av
Weimer Wm, saloon, 424 National av.
Weinard Gertrude C, stenog, 368 Broadway
Weinberg Morris, cigar mnfr, 463 E Water.
Weinberg, Podersky & Co (Morris Weinberg, Samuel Podersky), cigar mnfrs, 5, 124 2d.
Weinert Jacob, milk, 960 24th.
Weinert Philip, milk, 1015 24th.
Weinbrenner Albert H, shoe mnfr, 523 Market.
Weinbrenner & Peffer Co (Albert H Weinbrenner, J A Peffer), shoes, 523 Market.
Weiner A & C, saloon, 281 4th.
Weiner Gustave, saloon, 1427 State.
Weiner Leopold, dry goods, 1028-1030 Teutonia av.
Weiner M & Co (Michael Weiner), whol liquors, 226 Broadway.
Weiner Samuel, dry goods, 1072 Teutonia av
Weingandt Adam, wool carder, 2225 Fond du Lac av.
Weingart Fred, saloon, 298-300 4th.
Weinhoff Wm, grocer, 541 Reed.
Weinmann Mrs Elsa S, hair goods, 318 Water.
Weinotein Max, ladies' tailor, 427½ Jackson.
Weingandt Adam, wool carder, 2225 Fond du Lac av.
Weins Isabel, dressmaker, 542 Potter av.
Weinstein Michael A, tailor, 1122 14th.
Weir Ida F, stenog, 297 E Water.
Weirauch August, plumber, 287 4th.
Weirauch Mrs Minnie, saloon, 2437 North av.
Weis Bros (Wm Weis, August Hornschuh), wholesale liquor, 383 E Water.
Weis Frank, grocer, 3004 Fond du Lac av.
Weis Leon, baker, 501 Harmon.
Weis Marie C, stenog, 445 Milwaukee.
Weis & Schmidt Pottery Co (George F Weis, Henry J Schmidt, Louis M Weis), 31st, cor Cherry.
Weis William, carp, 445 18th av.
Weisberg David, grocer, 642 7th.
Weise Fred C, meats, 987 Booth.
Weise Paul Co, Paul Weise pres, C W Weise sec and treas, furn mnfrs, 246-248 Highland pl and 398 Albion.
Weiskopf Lydia, stenog, 185 2d.
**WEISEL & CO (Carl Weisel, Wm** Priester, Paul Weisel), Mnfrs of Strictly High Grade Sausage, 609 E Water. (See p 807.)
Weiser Mrs Charles J, dressmkr, 846 17th.
Weiser Oscar J, stenog, 106 Mason.
Weishan John A, saloon, 154 Howell av.
Weishaupt Daniel, shoes, 2220 Fond du Lac avenue.
Weiskopf Ignatius, dry goods, 2101-03 Vliet.
Weiss Anton, drugs, 507 11th av.
Weiss Carl, shoemkr, 273 Ellen.
Weiss Fred W, gas engines, 502 Wells.
Weiss Herman, meats, 2527 State.
Weiss John A, grocer, 2102 Vine.
Weiss Max, designer, 351 E Water.
Weiss Reno, dentist, 3426 North av.
Weiss Robert H, meats, 3107 North av.
Weiss Wm T, grocer, 468 National av.
Weissenberger John, soda water, 429 6th avenue.
Weissenborn Adolph C, druggist, 1218 Fond du Lac av.
Weissenborn Bros Co, Rudolph W Weissenborn pres, E Richard Weissenborn sec and treas, whol notions, 222 Broadway.
**WEISSENBORN CHRISTIAN & SON** (Christian and Edward), Wall Paper Tinting, Decorating, House and Sign Painting, Etc, 1057 21st.
Weissert Augustus G, lawyer, 6-7, 107 Wisconsin.
Weissfeldt Joseph, grocer, 708 Vliet.
Weissgerber Karl, shoemkr, 1094 12th.
Weissinger Louis, meats, 1099 23d.
Weisskopf Ignatz, dry goods, 2101 Vliet.
Weissleder Herman, coppersmith, 816 Winnebago.
Weitemeier August, saloon, 313 3d.
Welbes Rev Peter H, 252 Howell av.
Welch Charles H, stenog, 120 Wisconsin.
Welch Thomas E, stenog, 354 Broadway.
Welch Violet S, stenog, 84 Michigan.
Welchlin Wm A, dry goods, 3202 Lisbon av.
Welcker Herman, phys, 824 N North.
Welge Henry M, stenog, 217 Clybourn.
Welke Emil, florist, 752 3d.
Wellach Gustave, saloon, 1830 North av.
Wellen Andrew, baker, 975 15th.
Weller Frederick, confr, 1233 Hadley.
Welles Fred A, machinist, 421 Sycamore.
Welles John C, gunsmith, 421 Sycamore.
Wellge Wm E, dentist, 865 3d.
Wellhausen August, grocer, 592 3d.
Wellhausen John C, barber, 443 3d.
Wellhausen Otillie L, stenog, 9 Ch of Com.
Wellin Andreas, baker, 975 15th.
Wellnitz Charles, saloon, 873 National.
Wellnitz Herman, carp, 578 Maple.
**WELLS BUILDING, 120 Wisconsin.**
Wells, Fargo & Co Express Co, Charles A Davis agt, 428 Milwaukee.
Wells Frank E, dancing academy, 149 6th.
Wells & Co, G F Grundmann mngr, loans, 302 Grand av.
Wells Louis, shoemkr, 600 Clybourn.
Wellstein Joseph, jeweler, 552 National av.
Wellworth Mrs Julia, grocer, 1027 Kinnikinnic av.
Welsbach Street Lighting Co of America, Richard Emerson mngr, 328 4th.
Welter Edward G, saloon, 2723 Fond du Lac avenue.
Wemple L C, consult acct, 342 Broadway.
Wendel Adolph A, dentist, 203 Grand av.
Wendel Wm C, dentist, 708-709 Goldsmith bldg.
Wendell John A, phys, 1427 Fond du Lac avenue.
Wendelburg Charles, baker, 1045 4th.
Wendelburg Mrs M, baker, 587 3d.
Wendener Charles H, phys, 650 3d.
**WENDERSKI FRANK T, Importer and** Jobber Tailors' Trimmings (Wholesale), 448 Mitchell.
**WENDLAND JOHN, Proprietor Badger** Laundry, 528 12th. (See p 743.)
Wendler Ernst F, grocer, 2416 North av.
Wendler John, undertkr, 592 E Water.

PATENTS. Trade-Marks, Caveats, Labels and Copyrights promptly procured. A 48-Page Book Free. Send Sketch or Model for Free Opinion as to Patentability. All business treated as sacredly confidential. 25 years' experience. Highest references. Send for Book. Address, W. T. FITZGERALD & CO., Attorneys at Law, Department 8, WASHINGTON, D. C.

MISSOURI PACIFIC R'Y. } Best ROUTE FROM St. Louis . . to all Points West . . and Southwest.

DECORATIONS
ODIN J. OYEN, 116 S. 4th St., LA CROSSE, WIS.
For CHURCHES, THEATRES, RESIDENCES
Designs and estimates furnished for Decorating, Painting and Hardwood Finishing. Foreign and Domestic Wall Paper Fabrics. (See adv. in class Clergymen)



Retail Lumber Dealers, POLK'S LUMBER DIRECTORY. PRICE, $10.00
Wholesale Dealers, and Manufacturers of the entire United States, in CHICAGO, ILL.

Wendorf Herman, saloon, 453 Farwell av.
Wendt F & Co (Frederick Wendt), grain and feed, 775 30th.
**WENDT HENRY C, Express, Furniture** and Piano Mover, 820 3d.
Wendt John, leather, 426 Grove.
Wendt John, saloon, 241 8th.
Wenker Raymond J, dentist, 82 Wisconsin.
Wenniger Ferdinand, knit goods, 463 16th.
Wenninger Edward, real est, 14 Wells.
Wenninger Gottlob, real est, 14 Wells.
Wenstrand Rev Andrew E, 541 Scott.
Wenta Anton J, marble wks, 955 Garden.
Wenter Solomon, grocer, 693 Forest Home avenue.
Wentworth Monto D, dentist, 465 11th av.
Wenzel August, saloon, 676 Forest Home avenue.
Wenzel J H & Co (John H and Frank G Wenzel), printers, 912 Walnut.
Wenzel Leo A, saloon, 87 16th.
Wenzel Peter jr, baker, 1823 Vliet.
Wenzel & Henoch (R G Wenzel, E F Henoch), plumbers, 502 Washington av.
Wenzen Theodore, saloon, 507 1st av.
Werba Bros (Henry and Morris), saloon, 621 Chestnut.
Wermuth Frank C, dentist, 111 Mason.
Werner Adolph silversmith, 415 E Water.
Werner Albert, milk, 1177 20th.
Werner August, cigars, 400 5th.
Werner Benjamin F, artist, 116 Michigan.
Werner Charles G, coffees, 420 Poplar.
Werner Edward C, barber, 973 Kinnikinnic avenue.
Werner Emil, grocer, 982 Booth.
Werner Frank, books, 746 3d.
Werner Fred W, horseshoer, 208 1st av.
Werner F & Sons (Frederick, Frederick W and Charles E), artists' materials, 454 Broadway.
Werner Fred W, carriage mnfr, 208 1st av.
Werner Mrs Helmuth F, baker, 615 North avenue.
Werner Herman, meats, 616 Harmon.
Werner Jacob, sewer contr, 2909 Lisbon av.
Werner Louis E, grocer, 982 Booth.
Werner Max, millinery, 573 E Water.
Werner Otto E, phys, cor 3d and Prairie.
Werner Reinhold C, drugs, 508 6th av.
Werner Washington T, sewer contr, 427 32d.
Wernich Seed Co, C. F. W. Maas pres, C Wuelffing sec, C C Maas mngr, 27 Juneau.
Werra Anton, saloon, 303 Brady.
Werrbach Louis, mineral water, 89 Biddle.
Wertheim & Friedman (Rose Wertheim, H B Friedman), milliners, 205 Wisconsin.
Werwas Lawrence, grocer, 408 Clarence.
Weserski Bernard, carp, 583 15th av.
Wesolowski Michael, saloon, 815 1st av.
West Allis Enterprise, Towell Bros publrs, Milwaukee office 349-351 Grove.
West Allis Land Co, W H Shenners mngr, real est, 348 National av.
West Allis Malleable Iron & Chain Belt Co, Edwin Reynolds pres, O L Hollister vice-pres and genl mngr, Chas F P Pullen treas, W H Shenners sec, Emil Langers asst sec, F G Von Spreckilsen supt and mech engr, 64th and Pullen av, West Allis.
West Division Steamship Co, Mrs Marion A Wolf pres, 236 Oneida.
**WEST DISINFECTANT COMPANY (William Barnett Lewis)**, Chloro-Naptholeum, the Great Non-Poisonous Disinfectant, 80 Juneau av.
West H H Co, Wm Beveridge sec, office outfitters, 387 E Water.
West Lawn Hotel, David E Judson propr, 1529 Grand av.
West Lillie K, stenog, 482 Clinton.
West L C & Co, specialties, 211 Grand av.
West-Williams Co, G P Williams pres-treas, Robert C Giljohann sec-supt, mnfrs blank books, etc, 387-389 E Water.
Westenberger J & Son (John and Peter M), meats, 472 24th.
Westermann Fred, saloon, 511 Park.
Western Adjustment & Inspection Co, W H Daniels mngr, 815 Pabst bldg.
**WESTERN AUTO SUPPLY CO, E Verstraete Pres, J B Conrad Treas, W S Grant Sec**, Engineers, Contractors and Jobbers, Gasoline Engines, Etc, 285 Virginia. (See p 723.)
**WESTERN BOTTLERS' SUPPLY CO** (Paul Ladwig, Stephen J Casper), Liquor Dealers and Bottlers' Supplies, 263 W Water. (See p 811.)
**WESTERN BUILDER THE, Ivan S Macdonald**, Editor and Mngr, Montgomery Bldg.
**WESTERN BUILDER PUBLISHING CO** The, C B Manville Pres, H L Knappen Vice-Pres, Franklin Thomson Sec and Treas, Publrs The Western Builder, Montgomery Bldg.
Western Card Co, 867 1st.
Western Coal & Coke Co, Emil J Earling pres-treas, George P Earling vice-pres-sec, 711-712 Pabst bldg.
Western Collection Co, Wm A Malcolm mngr, 198 W Water.
**WESTERN EXPRESS, J C McClintock** Agt, Lake and Rail Express, 51 Reed.
**WESTERN FIXTURE CO, Felix Biegelaar** Pres, Edwin Moore Sec, Mnfrs of Window Display Figures, Wax Figures, Papier Mache Forms, Brass and Iron Specialties and Nickel Plating, 573-575 E Water, Tel 2453. (See adv opp classified Window Display Fixtures.)
Western Garment Mnfg Co, Samuel Salem pres, Julius Jacobsen sec, 553-555 E Water.
Western Grip & Trunk Co, H J Keyser pres, F Stockhausen vice-pres, G W Kings sec-treas, 878 30th.
Western Hardware and Mnfg Co, E J Bach pres, A A Bach sec and treas, cor Dover pl and West.
**WESTERN HAT AND MNFG CO, C H** Whiffen Pres, B D Smith Vice-Pres, A P Wettstein Sec and Treas, Hats, Caps, Gloves and Mittens, 300-302 Broadway.
Western Land Co, O J Fiebing sec, 434 3d.
Western Land Co, Fred Bjorkquist sec, 120 Wisconsin.
Western Leaf Tobacco Merchants Assn, Wm Hochstein pres, Marie Hyde sec, 86 Michigan.
Western Leather Co, Charles F Pfister pres, Wm L Grey vice-pres, Albert O Trostel sec-treas, Frank H Fiedler genl mngr, 870-890 Marshall.
Western Lighting & Electric Co, William Rode supt, 1054 Humboldt av.

Collections.
NORTHWESTERN COL. AGENCY,
6th Floor Sentinel Bldg., MILWAUKEE, WIS.
Branch Offices and Connections in every city and county in the United States and in all Foreign Business Centers. We make quick Mercantile reports very cheap. No Membership Fee

A. O. COLBY
"Everything Electrical."
Storage Battery Systems Installed Complete. WRITE ME.
La Crosse, Wis.



Western Lime and Cement, O W Robertson pres, A T Howe vice-pres, R C Brown sec, Charles Weiler treas, 508 Pabst bldg.
**WESTERN MACHINERY CO, Adolph** Sedmiradsky Mngr, Knitting, Spinning and Carding Machinery a Specialty, 432 2d. (See adv. opp Classified Knitting Works.)
**WESTERN MALLEABLE AND GREY** Iron Co, W J Turner Pres and Treas, L M Turner Vice-Pres and Genl Mngr, F J Edwards Mngr, 139 Burrell. (See adv opp classified Gas Engines.)
Western Newspaper Syndicate, 435 Bdway.
Western Overall Co (Samuel Salem, Jacob Mayer), 553 E Water.
Western Paving and Supply Co, James T Bannen genl mngr, 105 Grand av.
Western Piano Repairing Co, C Schubert propr, 317 Prairie.
Western Plumbing and Heating Co, E H Mueller pres, F Steinmueller treas, 307 Grove.
Western Portland Cement Co, Wm Plankinton pres, 135 Grand av.
Western Railway Weighing Assn and Inspection Bureau, A E Halderman agt, 504 Pabst bldg.
**WESTERN RAW HIDE AND BELTING** Co, S Cantrovitz Pres, H S Cantrovitz Vice-Pres, S M Cantrovitz Sec and Treas. Tanners and Mnfrs of Belting, 7th av and S Pierce.
Western Shipping Brewers' Assn, I. L Caufy sec, 1101 Pabst bldg.
Western Soda Fountain Co, F W Williamson pres, F S Boardman sec and treas, 110-112 Huron.
Western States Line, A M Millard agt, 19 W Water.
**WESTERN TRANSIT CO THE, J C** McClintock Agt, Rail and Lake Transportation, 51 Reed.
Western Union Telegraph Co, F V Moffitt mngr, 89 Michigan.
Western Union Telegraph Co, Fred A Mohr mngr, 89 Michigan.
Western Ventilating and Chimney Cap Co, August Schupinsky pres and treas, Anna Schupinsky vice-pres, August Schupinsky jr sec, 497 Broadway.
Westfahl Mrs Bertha, saloon, 1630 Galena.
Westfahl Frederick, meats, 787 24½.
Westfahl & Poss (Fred C Westfahl jr, Benjamin Poss), lawyers, 82 Wisconsin.
Westhofen Hugo, dentist, 957 Howell av.
Westhofen Rudolph C, phys, 1277 Kinnikinnic av.
Westlake, De la Hunt & Smith Co, H Westlake pres, W Westlake sec, printers, 173 2d.
West Lawn Hotel, David E Judson mngr, 1529 Grand av.
Westlein Fred J, confr, 426 Mitchell.
**WESTPHAL CARL T H, Mnfr and** Grinder of Cutlery, Barbers' Furniture and Supplies, Razor Mnfg a Specialty, 289 3d. (See adv in classified Barbers' Supplies.)
Westphal Charles, saloon, 86 Center.
Westphal Henry, flour and feed, 325 Clinton.
Westphal Herman, horseshoer, 220 Lake.
Westphal & Gehrt (Herman F Westphal, August Gehrt), blacksmiths, 220 Lake.
Westrup Henry, locksmith, 662 Washington
West Side Bank of Milwaukee, Adam Gettelman pres, George Koch cashr, cor 3d and Chestnut.
West Side Carriage and Wagon Works, Hugo Knoll, 2917 Vliet.
West Side Iron and Wire Works (Wm, John, August and Conrad Lichtfeldt), fences, 2006 Fond du Lac av.
West Side Land Co, 14 Grand av.
West Side Mnfg Co (Jesse Cappon), sash and doors, 3014 Walnut.
West Side Tea and Coffee Co, Anton Kocovsky propr, 669 25th.
Wetter Ferdinand G, stenogr, 644 Bdway.
Wettig Wm, saloon, 573 Island av.
Wetzel Anton, saloon, 324 S Water.
**WETZEL BROS PRINTING CO, August** Wetzel Pres, Edward Heimaker Vice-Pres, Ignatz Wetzel Sec and Treas, Rudolph Haessler Supt, Printers, Designers, Engravers, Etc, 328 Broadway.
Wetzel Engelbert, saloon, 146 W Water.
Wetzler S Fred, lawyer, 204 Grand av
Wetzler, Sachs & Co (Henry Wetzler, David Sachs, Simon Wetzler), leaf tobacco, 356 E Water.
**WETZLER'S SAUSAGE MNFG CO, Julius** Wetzler Pres, Fred S Wetzler Sec and Treas, Mnfrs of Fine Sausage, 12-18 Biddle. (See adv opp classified Sausage Mnfrs.)
**WEYENBERG SHOE MNFG CO (Martin** Weyenberg, Wm Weyenberg), Frank L Weyenberg Mngr, Shoe Mnfrs, 110-122 Reed.
Weyland Mrs Susannah, confr, 608 2d av.
Whalen Bros (Thomas and David), horseshoers, 280 Broadway.
Weymouth Bertram B, egg candler, 320 2d
Wheatley Claude I, phys, 862 20th.
Wheeler Alvah H, photogr, 950 Winnebago.
Wheeler Clarence E, phys, 307 Grand av
Wheeler Harriett E, photogr, 950 Winnebago.
Wheeler & Wellcome (Wm E A Wheeler, Harry C Wellcome), ins, 326 Grand av.
Wheeler Rupture Co (Allen E Wheeler, Walter S Evans), 307 Grand av.
Wheeler & Perry (Lyman G Wheeler, Charles B Perry), lawyers, 204 Grand av.
Wheeler & Wilson Sewing Machine Co, H B Brook mngr, 286 3d.
Wheelock Arthur W, crockery, 321 Grand avenue.
Wheelock Clara B, stenogr, 64 Reed.
Whipp Frank H, acct, 445 Milwaukee.
Whitcomb Ralph H, draftsman, 419 Broadway.
**WHITCOMB WALLACE B, Violin Maker**, 152-154 5th. (See p 811.)
White Adam G, phys, 214 23d.
White Arthur G, coal, 114 Biddle.
White Ash Coal Co, E C Jupp mngr, 716 Kinnikinnic av.
White Catherine L, confr, 328 Ogden av.
White Edward M, saloon, 199 W Water.
**WHITE EDWIN E, General Manager** State of Wisconsin for the Home Life Insurance Co of New York, 513-516 Pabst Bldg.
White Frank J, ins, 633 Wells bldg.
White Fred H, real estate, 17, 69 Wisconsin.

The Greatest of all Coal Savers.
85% Magnesia Sectional STEAM PIPE AND BOILER Coverings.
ABSOLUTELY FIRE PROOF.
KEASBEY & MATTISON CO., the original and only manufacturers,
Joseph H. Hirz, Manager, 350 East Water St., MILWAUKEE, WIS.

PEOPLES TAILORING CO, Tailors for the Trade.
AN ELEGANT SAMPLE OUTFIT SENT ON APPLICATION.
250 & 252 West Water Street, - MILWAUKEE.

BEAVER'S Reliable Life Insurance at Cost. Combining the economy of Fraternal Insurance with the Reserve Fund Stability of Old Line Insurance. DEPUTIES WANTED. Ben. E. Wait, Sec., Stoughton, Wis.



White Florence A, stenogr, 105 New Ins bldg.
White Genevieve Juneau, stenogr, 346 Broadway.
White George H, contr agt, 28 Ch of Com.
White Mrs Henry C, confr, 328 Ogden av.
White Isabelle, stenogr, 625 Germania bldg.
White Investment Co, Fred H White propr, 17, 69 Wisconsin.
**WHITE J L FURNACE CO, J L White** Pres, John S Brennan Sec and Treas, Mnfrs Furnaces, 348 Florida.
White Louis P, broker, 23 Ch of Com.
White Mrs Maranda, dry goods, 374 Hartford.
Whitehead Harriet A, phys, 141 Wisconsin.
Whitehead Will G, lawyer, 120 Wisconsin.
**WHITEHEAD & HOAG CO OF NEW**ark, New Jersey, F E Foster Mngr, Advertising Novelties, 1324-1325 Wells Bldg, 120 Wisconsin.
Whitehill & Bigelow (George B Whitehill, John A Bigelow), men's furngs, 144 Wisconsin.
**WHITFIELD THOMAS F, District Mngr** Northern Electrical Mnfg Co, 501 Iron Blk
Whitnall Coal Co, J B Whitnall pres, D C Owen sec and treas, 211 Grand av.
Whitnall & Rademaker Supply Co, John L Rademaker pres, A J Wittak sec, builders' materials, 211 Grand av.
**WHITNEY BRUCE, Mngr Mutual Life** Insurance Co of New York for the State of Wisconsin, 300 to 315 Pabst Bldg.
**WHITNEY LEROY C, Sec Merchants** and Manufacturers' Association of Milwaukee and Wisconsin Industrial and Mercantile Association, 44-49 University Bldg.
Whittaker Swimming School, George Whittaker propr, 299 E North av.
Wholers Detrich, grocer, 727 3d.
Wick Julius & Co (Frank J Reitzner, John Borgwardt), leaf tobacco, 434 7th av.
Wickboldt George Allen, musician, 1231 21st
Wickert Wm F, barber, 919 8th.
Wiczynski Mary, dressmkr, 681 Becher.
Widmeyer Edward, harinessmkr, 2718 North avenue.
Widmeyer J & Co (Jacob Widmeyer, James G Boyd), horseshoers, 426 Sycamore.
**WIDULE CHRISTIAN, Asst Postmaster** Government Bldg.
Widule's Drug Store, O C Widule mngr, 630 Chestnut.
Wieber Wm, saloon, 1209 1st av.
Wiechmann Fred G, drugs, 682 30th.
Wiedenheft Wm, milk, 2430 Cherry.
Wiederhold Theodore H, ins agt, 77 Wisconsin.
Wiediger Conrad, saloon, 1042 3d.
Wiele August, meats, 975 Greenfield av.
Wielepske Frank, meats, 1178 8th av.
Wieler Charles F, saloon, 629 Cedar.
Wielicki Lorenz, grocer, 1205 Midland.
**WIEMANN & MUENCH (Louis Wie**mann, Hugo Muench), Wholesale Notions, Toys and Fire Works, 338-340 E Water, and Proprs South Side Fair, 483-485 Mitchell.
Wiener August, baker, 672 3d.
Wiener Emil, furn mnfr, 301 7th.
Wiens A R Brush Co (Adolph R Wiens), 225-227 Cedar.
Wierdsma Ebbel F, carp, 587 21st.
Wierschem John, barber, 184 Reservoir.
Wiersum Fred, grocer, 2445 Lisbon av.
Wiersum Henry, hats, 152 5th.
Wiese Heinrich, saloon, 2431 Vliet.
Wiese Rudolph W, drugs, 601 North av.
Wiesen Carriage Co (George C and John G Wiesen), 510 15th.
Wiesen Heel Co, E H Hewitt pres, 656 3d.
Wiesendanger Christian, cigar mnfr, 1080 Island.
Wiesendanger Mrs John K, baker, 116 Center.
Wiesenthal Henry, grocer, 421 Greenfield av
Wiesian E Jack, stenogr, 204 Grand.
Wiesian Julius, shoemkr, 601 12th.
Wiesner Charles, meats, 682 11th.
Wiesner George G, stenogr, 1901 Lloyd.
Wiesner John A, plumber, 426 Lincoln av.
Wiethaup & Oechsle (John Oechsle), clothing, 1112-1114 Vliet.
Wieting Mazel L, nurse, 200 9th.
Wietzke Frank, saloon, 2302 State.
Wietzorreck Theophil, barber, 2723 Fond du Lac av.
Wigdale & Hartford (Norman Wigdale, Carrie L Hartford), hotel, 614 Milwaukee.
Wiggenhorn Bros (Julius W and Guido), cigar mnfrs, 204 Grand av.
Wight Wm W, lawyer, 1020 Wells bldg.
Wikstrom Olga H, masseuse, 120 Wiscons'n
Wilbrandt John, barber, 1527 Fond du Lac avenue.
Wilbur Lumber Co, R W Houghton pres, G H Wilbur sec and treas, 906 Pabst bldg
Wilbur Stock Food Co, F P Wilbur pres, E B Marshall sec-treas, 185-187 2d.
Wilburth Herman A, cartage, 239 3d.
Wilce John, stone contr, east end of Orchard.
Wilcox Charles T, grocer, 631 Wentworth avenue.
Wild Gustave, grocer, 478 6th av.
Wild John jr, tailor, 295 3d.
Wild & Rohn Co, Edward Wild pres, Julius Rohn sec and treas, china and glassware, 231 Broadway.
Wilde August, confr, 776 15th.
Wilde Charles L, jeweler, 2909 North av.
Wilde Emil F, dentist, 1829 Walnut.
Wilde Frank P, jeweler, 2202 Vliet.
Wilde George H, dentist, 95 North av.
Wilde Martin E, ins, 123 Grand av.
Wildemann Mrs Carrie, saloon, 59 Center.
Wildish Joseph E, lawyer, 1011 Pabst bldg.
Wildt Fred, grocer, 1102 Richards.
Wilhelm George, baker, 1113 Vliet.
Wilhelm Peter, jeweler, 404 E North av.
Wilhelms George, baker, 1111 Vliet.
Wilhelmy Wm P, grocer, 268 Pleasant.
Wilk Building Co The (Herman H Wilk), carps and real est, 711 37th,
Wilk Morris, clothing, 405 Grove.
Wilke Mrs Bertha, dressmkr, 652 31st.
Wilke Herman, tailor, 482 Maple.
Wilke Louis, mason, 840 11th.
Wilke Rudolph, confr, 556 Jefferson.
Wilke Theodore, milk, 1329 Booth.
Wilken & Rohde (Fred Wilken, John Rohde), coal, Vogel's Island.
Wilkes Henry J, photogr, 464 Mitchell.

W. TOEPFER & SONS || Brewers' and Maltsters' Iron Works, Kiln Floors, Tanks, Etc. MILWAUKEE, WIS.

SIGN OF THE BLUE FLAG. Registered ZIMMERMANN BROS. Clothing Co. 384 East Water St., MILWAUKEE, WIS. — RETAIL. —

Gateway City Steel Tank and Roofing Co. Sheet Metal Contractors.
LA CROSSE, WISCONSIN. TILE, SLATE and COMPOSITION ROOFS, STEEL CEILINGS



Wilkin Theodore S, saw mill machinery, 1342-43 Wells bldg.
Will August, rope mnfr, 1260 Island.
Will Louis, surveyor, 7 Union Depot.
Willard Ground Rent Co, John E De Wolf pres, Wm De Wolf sec, 96 Wisconsin.
Willborn Henry, barber, 1028 Lloyd.
Wille August, shoemkr, 1322 State.
Wille & Stegemann (Herman Wille, Harry Stegemann), flour and feed, 1730 State.
**WILLER MNFG CO, Henry E Willer** Mngr, Mnfrs Sash, Doors and Blinds, 313-327 Cedar. (See p 811.)
**WILLIAMS CHARLES A, Agt Lehigh** & Wabash Despatch, 32 Chamber of Commerce.
Williams Clarence H Publishing Co, music publrs, 93 Mason.
**WILLIAMS C H, Sec and Mngr City** Dept Northwestern Collection Agency, 63-64-65-66-67 Sentinel Bldg. (See left bottom lines.)
Williams George G, ins agt, 120 Wisconsin.
Williams George L, lawyer, 809 Wells bldg.
Williams Henry C, plumber, 241 Bdway.
Williams Ida F, dressmkr, 222 8th.
Williams John H, jeweler, 958 Kinnikinnic avenue.
Williams John H, baker, 539 8th.
Williams John R, plumber, 1261 Kinnikinnic av.
Williams Jonah & Son (Jonah and Walter J), painters, 438 Milwaukee.
Williams Louis F, lawyer, 93 Mason.
Williams Michael G, barber, 423 11th av.
Williams Minnie M, stenogr, 90 Wisconsin.
Williams Phoebe A, stenogr, 78 New Ins bldg.
Williams Rev Thomas D, pastor Trinity M E Church, 390 Clement.
Williams Thomas W & Son (Thomas W and Clarence H Williams), mnfrs lantern slides, 93 Mason.
Williams William M, real est, 604 Otjen.
**WILLIAMS WM G, Carpenter and Con**tractor, 179 Wisconsin. (See p 811.)
**WILLIAMS & BRENCKLE CIGAR** Mnfg Co, Fred Williams Pres, Mrs F Williams Vice-Pres, Miss Frieda Williams Sec and Treas, Wholesale Dealers in Cigars, 226 3d.
Williamson Mrs F S, music tchr, 325 Hanover.
Williamson James L, phys, 325 Hanover.
Willis Anna, stenogr, 428 Grand av.
Willis Grace, stenogr, 126 New Ins bldg.
Willis Irving B, bracket mnfr, 127 Mich.
Willis Rebecca, stenogr, 428 Grand.
Williver & Co (Wilson C Williver), brokers, 351 Broadway.
Willms Gustav, cigar mnfr, 536 20th av.
Willrich Gebhardt, lawyer, 404 Pabst bldg.
Wilmanns Bros, Hugo Wilmanns pres, Bert L Hancock vice-pres, Adolph Wilmanns sec-treas, lithographers, 397 6th.
Wilmanns Frederick M, real est and loans, 89 Oneida.
Wilmanus Oswald, ins agt, 89 Oneida.
Wilmer Rev M Antoninus, 661 4th.
Wilmert Gust A, saloon, 547 Clinton.
Wilmot Business College, H Mitchell Wilmot prin, 106 Mason.
Wilsand Michael, harness, 202 Reed.
Wilson Anna, stenogr, 326 E Water.
Wilson Blanche, stenogr, 56 Mitchell bldg.
Wilson Edward H, lawyer and notary public, 143 New Ins bldg.
Wilson Francis J, dentist, 69 Wisconsin.
Wilson Frank J & Co (Frank J Wilson, Charles Saveland), coal, 355 National av.
**WILSON FRANK L, State Agent Mut**tual Benefit Life Insurance Co of Newark, New Jersey, 58-59 University Bldg. (See left top lines.)
Wilson George W, investment broker, 141 Wisconsin.
Wilson Halvor, grocer, 3425 Lisbon av.
Wilson Joseph B, grocer, 440 4th.
**WILSON LEON E, Sales Agent National** Cash Register Co, 430 Milwaukee.
Wilson Lottie, grocer, 914 21st.
Wilson Marion, stenogr, 204 Grand av.
Wilson & Griffin, saloon, 417 Grand av.
Wiltzius M H Co, M H Wiltzius pres, W J Diederich sec and treas, church goods, 415 Broadway.
Wimmer Wm, saloon, 746 Greenfield av.
Winckler Adolph, cigars, 118 Grand av.
Winckler Charles F, cigarmkr, 813 12th.
Windisch Stephen, saloon, 963 Greenfield avenue.
Windrol Frank, saloon, 115 Reed.
Winding & Gezelschap (Arthur Winding, Fred W Gezelschap, Pimold Y Prugel), roofing, asphalt paving, 710 Pabst bldg.
Windlake Ave Pharmacy (Mrs Mary Banaszynski), 710 Windlake av.
Windsor Hotel, Thomas W Lacey propr, 378 Milwaukee.
**WINDSOR MNFG CO, Walter R Davis** and Oscar F Davis Proprs, Mnfrs of Lead Pipe, Sheet Lead Solders, Lead Traps, Pig Lead, Etc, 568 Clinton. (See p 685.)
Wineland Joseph E, laundry, 833 Winnebago.
Wing Agnes, music teacher, 326 Grand av.
Wing Frank E, dentist, 316, 307 Grand av.
Wing Winnifred, stenogr, 518 Grand av.
**WINGATE URANUS O B, Physician, 204** Biddle.
Winger & Gerstenberg (Frank P Winger, Bruno Gerstenberg), watchmakers' supplies, 307 Grand av.
Winiarski Sigmund, ins agt, 618 Herman bldg.
Wink John, carpenter, 615 Potter.
Winkel Fred, grocer, 1101 23d.
Winkelmann Charles F, real est, 871½ 10th and 557 12th.
Winkelmann & Schumacher (Charles E Winkelmann, Fred C Schumacher), carpenters, 970 5th.
Winkenwerder Charles H, lawyer, 915 Pabst bldg.
Winkie Frederick, grocer, 1100 23d.
Winkler Joseph, saloon, 508 Park.
Winkler, Flanders, Smith, Bottum & Vilas (Frederick C Winkler, James G Flanders, Amos A L Smith, Elias H Bottum, Edward P Vilas, Charles E Wild), lawyers, 800-811 Pabst bldg.
Winkrans Oscar C, shoemkr, 175 Reed.
Winn Adelbert, propr Winn's Hotel, 13 35th.
Winn John E, lawyer, 102 Wisconsin.
Winnebago House, Henry Kops propr, 301 Winnebago.
Winnegar Peter, baker, 461 6th.
Winnemann & Euer (Mathias Winnemann, Emil Euer), plumbers, 2420 Center.

WIRE AND IRON FENCES
Globe Wire and Iron Works, Atkinson Ave. bet. 10th and 11th Sts. MILWAUKEE, WIS. (See page 10)

ELECTRICAL WORK L. A. MEYER CO. 450 E. Water St., MILWAUKEE, Wis.

The MUTUAL BENEFIT LIFE INS. CO., Newark, N. J.
Pays larger dividends than any other Company issuing as fair and equitable a contract.
Large Cash, Extended Insurance, Paid-up and Loan Values endorsed on all policies.
FRANK L. WILSON, State Agent, 58-59 University Bldg., MILWAUKEE, WIS.



To secure prompt payment insure in the NORTHWESTERN MUTUAL LIFE INSURANCE COMPANY
MURPHY & SURLES, General Agents, MILWAUKEE, WISCONSIN.

Winner Gerhard, distiller, 128 W Water.
Winnik Saul J, hdware, 1250 3d.
Winsauer Charles, propr Cream City Hotel, 554-556 E Water.
Winsor Charles A, stenogr, 1023 St Paul.
Winter Ada R, stenogr, 184 Hanover.
Winter Adolph, saloon, 1001 Winnebago.
Winter & Behrend (W R Winter, A F Behrend), pianos, 363 Grove.
Winter Charles, grocer, 3705 Lisbon av.
Winter Ernst, mason, 748 2d.
Winter Fred N, music tchr, 222 Grand av.
Winter John & Co (John and Joseph Winter), cigar mnfrs, 2313 Galena.
Winter Mrs Lulu, dressmkr, 1033 3d.
Winter Mary, music tchr, 222 Grand av.
Winter Robert J, music tchr, 222 Grand av.
Winter R G Mnfg Co (Rudolph G Winter), hardware specialties, 317 Sherman.
Winter Solomon, grocer, 693 Forest Home.
Winterhalder Henry, baker, 500 24th.
Winters Fred N jr, music tchr, 222 Grand.
Wippert Charles J, shoes, 615 E Water.
Wirsing Andrew E, millwright contr, 245 Austin.

**WIRTH PROF ANDREW C, Dancing** School, 114 15th.
Wirth Edward, horse dlr, 197 Broadway.
Wirth Emil H, stenogr, 506 7th.
Wirth Mrs Freda, midwife, 663 19th.
Wirth Gottlieb, baker, 2208 Vliet.

**WIRTH WM, Music, Pianos, String Instruments** and Teacher of Music, 808 Winnebago.
Wirthwein Louis, confr, 1626 Walnut.
Wischow Mrs Louise, baker, 715 10th.

**WISCONSIN ADJUSTMENT BUREAU** (for Fire Insurance Companies), E V Munn Mngr, 37-38 University Bldg, Tel Main 319.
Wisconsin Anti-Saloon League, Rev Thomas M Hare state supt, 102 Wisconsin.
Wisconsin Art Studio (Carl G Labinsky), 420-421 Matthews bldg.
Wisconsin Bank Note and Lithographing Co, O H Rudloff pres and mngr, Adolph Rieloff sec and treas, 146 4th.
Wisconsin Belting Co (Julius A Willems), 136 W Water.
Wisconsin Book and Stationery Co, Le Grand P Bond mngr, 110 Wisconsin.
Wisconsin Brewers' Assn, L L Caufy sec, 1106 Pabst bldg.

**WISCONSIN BRIDGE AND IRON CO, F** Weinhagen Pres, Wm Hinrichs Vice-706 Pabst Bldg, Works North Milwaukee. (See p 725.)
Pres, H A Wagner Sec and Treas, Office
Wisconsin Car Service Assn, James O Klapp Mngr, Colby & Abbot bldg.
Wisconsin Cement Walk and Construction Co, P C Kroeck mngr, 500 Pabst bldg.
Wisconsin Central R R Co, H F Whitcomb pres, Howard Morris genl counsel, W R Hancock treas, Colby & Abbot bldg.
Wisconsin Cheese Board Co, J K Powell mngr, 52 Reed.
Wisconsin Coal Mining Co of Colorado, Edwin Reynolds pres, 1109-10 Wells bldg.
Wisconsin College of Music, Hans Bruening pres, Albert F Stern sec and treas, 811 Grand av.
Wisconsin Collection Co (Arthur J Shupe), 827 Grand av.

**WISCONSIN COLLEGE OF PHYSICIANS** and Surgeons, A H Levings M D Pres, W H Washburn M D Sec, cor 4th and Reservoir av.
Wisconsin College of Midwifery, Mary Klaes pres, Helen Meyer sec, John T Scollard M D treas, 318 Cherry.
Wisconsin Compressed Air House Cleaning Co, A Huegin pres, A L Severence sec and treas, 795 N Water.
Wisconsin Conservatory of Music, J H Frank pres and mngr, 558 Jefferson.
Wisconsin Dental Laboratory, J W Leonard propr, 414 Iron bldg.

**WISCONSIN ELECTRICAL CONSTRUCTION** Co, F J Morawetz Pres, George Knoerr Supt, Gas and Electric Fixtures, Etc, 460-462 Broadway. Phone Main 1855.

**WISCONSIN FARM EXCHANGE CO (H C** Harloff, Hugo Kraenzlein), Real Estate and Loans, Farms Bought, Sold and Exchanged, 198 W Water.
Wisconsin Feed Co, John Lawrence pres, Ernest Morgan sec, 40 Ch of Com.
Wisconsin Fidelity Trust and Safe Deposit Co, Howard Greene pres, J M W Pratt sec, Wells bldg, 120 Wisconsin.
Wisconsin Fieldmen's Club, C E Hilbert pres, F A Phillips treas, 615 Pabst bldg.
Wisconsin Finance Co (C T Davis), loans, 69 Wisconsin.
Wisconsin Free Employment Office, J E Vallier supt, 153 2d.
Wisconsin Fruit and Produce Co (Roman Kowalkowski), 277 Grove.
Wisconsin Furniture Co, Fred L Kunkel pres, Fred Thiel vice-pres, August H Hammetter sec, Fred L Kunkel treas, 3100 Fond du Lac av.
Wisconsin Gazeteer, Clyde C Fisher repr, 47 Milwaukee.
Wisconsin Gold Mining Co, Jacob Best fiscal agt, 219 Germania bldg.
Wisconsin Grain Shippers' Assn, G C Julius Spoerri sec, 49 Mitchell bldg.
Wisconsin Home & Farm School Assn, E N Northrop genl sec, 289 Oakland.
Wisconsin Home Building Co The, Rudolph Newmann pres, Wm H Hageman sec and treas, 326 Grand av.
Wisconsin Humane Society, Richard D Whitehead supt, 495 Milwaukee.
Wisconsin Ice and Cartage Co, ice, 885 Clinton ave.

**WISCONSIN INDUSTRIAL AND MER**cantile Assn, E A Wadhams Pres, John T Murphy Vice-Pres, L C Whitney Sec, Don Farnsworth Treas, 44-49 University Bldg.

Wisconsin Industrial School for Girls, Mrs E F Bland supt, Lake av.
Wisconsin Iron and Wire Works, G H Norris pres, J H Gillman sec and treas, 186 E Water.
Wisconsin Jobber and Retailer, Franklin Thomson mngr, 607-8 Montgomery bldg.
Wisconsin Kennel Hospital and Training School, 317 State.
Wisconsin Knitting Works, R Laer pres, Harry Marks vice-pres, Leopold Laer sec, 318-320 Milwaukee.
Wisconsin Labor World, 369 6th.

The Gallasch Co. MANUFACTURERS OF MUSTARD, CATSUP AND VINEGARS 298 MILWAUKEE STREET, MILWAUKEE, - WIS.

C. P. & J. LAUSON, MANUFACTURERS OF GAS and GASOLINE ENGINES.
103 WEST WATER ST. MILWAUKEE, WIS.



**WISCONSIN LAKES ICE AND CARTage** Co, J H Kopmeier Pres, W J Kopmeier Vice-Pres, G T Kopmeier Treas, Christ Helms Sec, Delivers Ice to any Part of the City, Wholesale and Retail, 2d floor Wells Bldg, 120 Wisconsin.
Wisconsin Land Co (Joseph and Frank Springob), farming lands, 375 Milwaukee.
Wisconsin Law Book Publishing Co, Oscar Doehning mngr, 14 Wells.
Wisconsin Lead & Zinc Co, F M Fish pres, 120 Wisconsin.
Wisconsin Loan and Investment Co, W R Heron propr, 82 Wisconsin.
**WISCONSIN MACHINERY AND MANUfacturing** Co, Wm H Vogel Pres, J W Otto Vice-Pres, Louis E Vogel Sec-Treas, and Genl Mngr, Engineers, Founders, Machinists and Dealers in New and Second Hand Machinery, Office, Works and Warehouse, Canal and Muskego av. (See left bottom lines.)
Wisconsin Malleable Iron Co, Wm H Osborne pres, J G Coleman sec and treas, South Bay, bet Mound and Kenesaw.
**WISCONSIN MANTEL AND TILE CO, E** P Butler and Wm H Greer Proprs, Wood, Tile and Brick Mantels and Sole Agents for "Metile" (Metal Tile), Salesrooms 420 Milwaukee. Factory 20th and St Paul av. (See p 741.)
Wisconsin Match Co, A Branower pres, A Abrahamson sec, 541 3d.
Wisconsin Medical Institute, 328 Grand av.
Wisconsin Medical Journal Co, 1106 Herman bldg.
Wisconsin-Mexico Mining Co, Otto Gelhaar sec, 211 Grand av.
Wisconsin National Bank, L J Petit pres, Frederick Kasten vice-pres, Chas E Arnold cash, Herman F Wolf asst cashr, Pabst bldg.
Wisconsin National Loan and Building Assn, Zeno M Host sec, 154 2d.
Wisconsin Natural History Society, C E Monroe sec, 141 Wisconsin.
Wisconsin News Co, J P Flersheim mngr, 379 E Water.
Wisconsin Overall Mnfg Co, Joseph Michel propr, 519 E Water.
Wisconsin Painting & Stone Cleaning Co, 1314 Chestnut.
Wisconsin Paste & Paint Co (Thomas Saxe), 218 Grand av.
Wisconsin Pattern Works (Theodore M Axelsen), 258-260 Lake.
**WISCONSIN PHARMACAL CO THE,** Christian Widule Pres, E B Heimstreet Sec, A F Menges Treas, E G Raeuber Mngr, Mnfg Pharmacists, 49-53 Biddle.
Wisconsin Plumbing Supply Co (Andrew Steel, C G Sercombe), 284 Reed.
Wisconsin Real Estate Co of Milwaukee, B K Miller pres, 102 Wisconsin.
Wisconsin Realty Co, Wm P Harper pres, 120 Wisconsin.
Wisconsin Realty & Loan Co, John E De Wolf pres, 96 Wisconsin.
Wisconsin Sanitary Towel Service Co (Mrs Frank T Snyder, Joseph Meuser), 33 Hathaway bldg.
**WISCONSIN SCHOOL SUPPLY CO, John** V Murphy Mngr, School and Church Furniture, 810 Goldsmith Bldg. (See adv opp Classified School Supplies.)
Wisconsin Sheet Metal Works (Samuel Beernink), 345 33d.
Wisconsin Seed Co (Ernest Reel, Frank F Hase), seeds, 102 W Water.
Wisconsin Specialties Co, John Graves pres, Joseph G Hirschberg sec and treas, bath room fittings, 317-319 Milwaukee.
**WISCONSIN STORAGE CO, Eugene** Wuesthoff Pres, Charles J Dixon Vice-Pres, Burr K Chandler Sec and Treas, General Merchandise, Storage, Teaming, Packing and Shipping, 138-140 7th.
Wisconsin Sugar Co, R G Wagner pres, 36-38 Exchange bldg.
Wisconsin Sunday Rest Day Assn, J I Sedro pres, 162 Harmon.
Wisconsin Sunday School Assn, Rev J T Chynoweth sec, 141 Wisconsin.
Wisconsin Tea & Coffee Co (Adolph Josewitch), 1523 Fond du Lac av.
**WISCONSIN TELEPHONE CO, Alonzo** Burt Pres, John D McLeod Genl Mngr, E B Cottrill Genl Supt, O B Koepke Auditor, C J Lins Asst Treas, General Offices 424 Broadway.
Wisconsin Trust & Security Co, Pabst bldg
Wisconsin University Settlement Assn, 901 1st.
Wisconsin Washing Powder Co (Thomas Killinn and Charles Campbell), soap mnfrs, 707 22d.
Wisconsin Wholesale Grocers Assn, Ira B Smith pres, Francis J Rickert sec, 328 E Water.
Wisconsin Work Shop for the Blind, Oscar Kustermann supt, 1323 Vliet.
Wisconsin & Lake Superior Mining & Smelting Co, 1112-1114 Wells bldg.
Wisconsin & North Michigan Branch World's Fair Guarantee Assn, 325 Germania bldg.
Wisconsin & Upper Peninsular of Michigan Brewers Assn, L L Caufy asst sec, 1110 Pabst bldg.
Wiskocil August, architect, 222 Grand av.
Wiskocil Ella, baker, 190 Biddle.
Wisman Katherine A, milliner, 435 26th.
Wismeth Joseph, saloon, 299 Superior.
Wisniewski John, saloon, 784 1st av.
Wissbeck Margaret, dressmaker, 1806 Brown
Withee Electric Light Plant, P A Paulsen propr.
**WITERSHEIM MRS JULIA V, Propr** Milwaukee House, 521-523 3d. (See p 781.)
Witschonke Charles F, saloon, 543 Maple.
Witt Fred, grocer, 802 5th and pump mnfr, 420 North av.
Witt Henry, grocer, 732 Jefferson.
Witt & Co (Fred Witt), vermin exterminator, 962 9th.
Wittbrot John, grocer, 726 Grove.
Witte Fred, baker, 2202 Walnut.
Witte Fred H, saloon, 253 Lake.
Witte Louis, baker, 1028 Walnut.
Witte Wm C F, phys, 1115 Wells bldg.
Wittemann Henry, saloon, 2229 Walnut.
Wittemann Peter, grocer, 2001 Galena.
Wittenberg-Boehm Co (Henry and Theodore Wittenberg, Thomas J Boehm), book binders, 206 W Water.
Wittenberg Robert, milk, 930 Locust.
Wittenwyler & Smith (Edward E Wittenwyler, John A Smith), teas and coffees, 1611 Vliet.

CREAM CITY PAINT MNFG. CO. Manufacturers of ROYAL BLACK DIAMOND PAINT, for Farm Machinery, Eave Troughing, Boiler Fronts, Iron Structural Work Under Bridges, Iron Fencing, Furnaces, Bridges, Etc. 115 Wisconsin St., Milwaukee, Wis.

Wisconsin leads in value of timber products. For fine timber lands, write Benson & Anderton MILWAUKEE, WISCONSIN.

H. C. Miller Co. 342-6 Broadway, Milwaukee, Wis.
Blank Book Makers.
Labor Saving Office Devices. | Removable Leaf Ledgers | Order Sheets . . . Holders, Binders.
(See adv. in Milwaukee.)



Folding Paper Boxes of all kinds.
185-191 Milwaukee Street, - - MILWAUKEE.
Monarch Box Company
Folding Boxes

Wittig Edward A, men's furn, 413 Chestnut.
**WITTIG F & CO (Ferdinand Wittig,** Joseph Rademacher), Coal, Wood and Charcoal, 343 3d. (See adv opp classified Charcoal.)
Wittig Joseph, plumber, 536½ E Water.
Wittig Moritz, lawyer, 252 W Water.
Wittig Plumbing Co, Mary Wittig pres, 810 Galena.
Wittin Frank L, saloon, 132 2d.
Wloszczynski Albert, saloon, 46 Lincoln av.
Wnentkowski Joseph, shoes, 22 Wright.
Wnuk Theodore von Lepinski, saloon, 841 Franklin.
Wodtke Reinhold, grocer, 2314 Fond du Lac av.
Woelke Edward, tailor, 331 Grove.
Woelfl Max, saloon, 1030 Lloyd.
Woelk Fred, grocer, 598 1st av.
Woempner Carl, music teacher, 203 Grand av.
Woesner George, grocer, 1605 Hopkins.
Woessner Louis E, mnfrs agt, 204 Grand av.
Wohlers Dietrich, grocer, 727 3d.
Wohlrabenstein Jacob H, horseshoer, 1468 3d.
Wojciechowski Mrs Antonina, saloon, 343 Burnham.
Wojcinski Lawrence, saloon, 1142 2d av.
Wolf Charles, wood, 469 3d.
Wolf Emil, saloon, 685 Greenfield av.
Wolf Engelbert, grocer, 1400 2d.
Wolf Ferdinand, grocer, 614 Center.
Wolf Henry, saloon, 1602 Center.
Wolf Herman, grocer, 1527 6th.
Wolf House, Oscar Timpel propr, 345 4th.
**WOLF HOUSE, Gustav Miller Propr,** Fine Bar and Restaurant in Connection. Special Rates by the Week, 345-347 4th. (See p 815.)
Wolf Joseph, saloon, 40 13th.
Wolf Matthew, saloon, 228 Reed.
Wolf Mathew, restaurant, 228 Reed.
Wolf Milton C, physician, 905 State.
Wolf Philip, confr, 2307 North av.
Wolf Printing Co The, John R Wolf pres, L A Bearman sec, 525 Goldsmith bldg.
Wolf & Co (John Wolf, Ernest Vockle), meats, 724 Island av.
Wolff Adolph, barber, 1049 Muskego.
Wolff Mrs Agnes, confr, 412 16th.
Wolff Alvina L, stenog, 41 Mack blk.
Wolff Jacob, phys, 1707 Vliet.
Wolff Julia E, stenog, 209 Grand.
Wolff Wm F, grocer, 412 16th av.
**WOLFF WM M, Insurance Agent, Fire,** Accident, Etc, Asst General Agent Maryland Casualty Co, 39-41 Mack Block.
Wolff & Ewens (W Wolff, Joseph Ewens), architects, Miller Cafe bldg.
Wolfgram Frank, cigar mnfr, 1255 Buffum.
Wolfgram Fred A, tobacco, 2107 Center.
Wolkenstein Peter, tinware, 720 Walnut.
Wolkenstein Peter, saloon, 462 6th.
Wolkenstein Victor, shirt mnfr, 466 15th.
Wollaeger Gustave jr, court commissioner, 513 Germania bldg.
Wollaeger Mnfg Co, Franz Wollaeger pres, Charles H John sec and treas, office fixtures, 28 Juneau av.
Wollensak Paul A, dentist, 386 Grove.
Wollensak M & A (Margaret and Annie Wollensak), notions, 176 Reed.
Wollensak Wm, photogr, 500 National av.
Wollensak & Steinke (J V Wollensak, Otto Steinke), saloon, 386 Grove.
Woller & Blum (Albert Woller, Louis Blum), real est, 1118 Walnut.
Wollering & Co (Walter Wollering, Fred W Dobrinski), commission, 309 Broadway.
Wollermann John, dry goods, 2508 Lisbon av.
Wolnik Thomas, meats, 1092 5th av.
Woloszek Paul, saloon, 906 Bremen.
Woloszek Peter, saloon, 906 Bremen.
Wolski Ernst, grocer, 2202 Fond du Lac av.
Wolski Frank J, cigar mnfr, 701 8th av.
Wolski Martin, saloon, 16 Lee.
Wolter John C, harness, 854 3d.
Wolter Max, grocer, 1346 Fond du Lac av.
Wolter Otto F, carp, 1517 24½.
Woltersdorf Albert H, drugs, 1490 Green Bay av.
Woltring Mrs Herman, books, 2630 Vliet.
Woman's Christian Friendly Society, Mrs F W Friese pres, 593 Milwaukee.
Woman's Industrial Exchange, Mrs Wm H Reed pres, 415 Milwaukee.
Wondergem Isaac, confr, 651 E Water.
Wondra Mrs Sophia, milliner, 1401 Fond du Lac av.
Wondra Wenzel, blacksmith, 2522 North.
Wondracheck Mrs Anna, confr, 2001½ Vliet.
Wong Sam, restaurant, 551 E Water.
Wood Ben, title examiner, 155 New Ins bldg.
Wood Charles H, laundry, 624 Grand av.
Wood Edgar L, lawyer, 322 Reed.
Wood Erwin, real est, 47 Cawker bldg.
Wood Frank G, title examiner, 155 New Ins bldg.
Wood Henry C, investments, 703 Herman bldg.
Wood Joseph, lands, 204 Grand av.
Wood Luther C, propr Exchange Hotel, 306 Sycamore.
Wood Wm & Son (James W Wood), real estate, 111 Mason.
Wood's Steam Laundry (C H Wood, W N Durbin), 415 Vliet.
Woodbury Frederick E, genl mngr Milwaukee Coke and Gas Co, 8117 Grand.
Woodford Frank A, grain broker, 497 Milwaukee.
Woodhouse Edward, saloon, 433 3d.
Woodland Margaret, notions, 241 18th.
Woodmansee Wm R, piano tuner, 420 Broadway.
Woodmansee & Thompson (John F Woodmansee, L A Thompson), lawyers, 204 Grand av.
Woodring John E, mnfr candies and ice cream, 835 Winnebago.
Woods David, saloon, 150 Reed.
Woodward Alice, stenogr, 211 Grand.
Woodworth John M, investments, 307 Grand av.
Woolcock Charles G, lawyer, 612 Pabst bldg.
Woolworth Herbert G, confr, 324 Grand av.
Woppert Daniel, saloon, 375 Ellen.
Woppert Joseph, carpenter, 2602 Hadley.
Worachek Albert F, blksmith, 1829 Galena.

KRUS ENGRAVING CO. DESIGNING HALF-TONE ZINC-ETCHING
EVENING WIS. BLDG. MILWAUKEE

**Interior Woodwork Co.,**
Cor. Park St. and Fifth Ave. Telephones: South 38 / South 37
MILWAUKEE, WISCONSIN.

ALL KINDS OF
MILL WORK.
Send us Your Plans or Lists for Estimates.



**WORDEN-ALLEN COMPANY, Beverly** L Worden Pres, Clarence J Allen Sec and Treas, Consulting and Contracting Engineers, Mnfrs of Steel Structures. Plant "Gibson Yard of the C, M & St P R R." (See p 741.)
Worden John E, phys, 216 Grand av.
Worden Lucian R, lawyer, 322 Reed.
Wordingham Jessie, stenogr, 130 2d.
World's Fair Realty Co, W E Miller pres, Wm J Morgan sec, 611 Pabst bldg.
Worthington Ellsworth, painter, 843 Racine.
Wotashek Louis, express, 1419 Vliet.
Wotnoske Fred, saloon, 14 Auer.
Wotschke Richard, saloon, 723 8th av.
Wouk George, saloon, 449 Grove.
Woydt Henry, china, 380 Grove.
Wozniak Andrew, grocer, 1135 N Water.
Wrasse Henran E, tailor, 1519 Prairie.
Wrensch & Herman Shoe Co, Bernard F Wrensch pres, Otto E Herman sec and treas, felt goods, 1198 5th.
**WRIGHT ALFRED G, Publisher Milwaukee City Directory**, 19, 107 Wisconsin. 112 Wisconsin.
Wright Rev Clement B B (Episcopal), 284 Martin.
Wright Drug Co, George H Wright pres, 112 Wisconsin.
Wright Elinor V, stenogr, 800 Pabst bldg.
Wright E Lumber Co, Theodore Plathner pres, A G Ellis sec, B J Whelan treas, 863 Clinton.
Wright George B, restr, 123 Reed.
Wright John J, dentist, 1218 Wells bldg.
Wright Laundry Co (Charles E and John S Wright), 124 Howell av.
Wright Percy B, dentist, 616 Goldsmith bldg.
Wright Samuel, lawyer, 619 Germania bldg.
**WRIGHT & JOYS CO, A G Wright Pres,** C B Swain Vice-Pres, Charles M Joys Sec, A M Joys Treas, Printers 342-346 Broadway.
Wright Walter H, public accountant, 1102 Wells bldg.
Wright & Taylor, comn, 17 Ch of Com.
Wrigley Mrs Mary, saloon, 198 E Water.
Wrobelle Emily, stenogr, 298 Reed.
Wroblewski John, saloon, 903 10th av.
Wroblewski Ladislava, dressmkr, 978 8th.
Wrought Washer Mnfg Co, I Ellsworth pres, Fred Doepke vice-pres, Fred Ellsworth sec, cor South Bay and Reynolds.
Wrzesinski John, grocery, 1136 3d av.
Wuehr Mrs Eleanor S, dressmaker, 819 24½
Wuerch Wm, saloon, 1299 Green Bay av.
Wuerdemann Charles L, bicycles, 1803 Brown.
Wuerfel Mrs Augusta J, dressmaker, 110 Biddle.
Wuerl & Co (John B Wenzel, John Wuerl), monuments, 603 22d.
Wuerst Mrs Clara, music teacher, 626 17th.
Wuesthoff Eugene, mngr Union Refrigerator Transit Co, 1210 Herman bldg.
Wuethrich Frederick, grocer, 2308 Elm.
Wunderlich Edward, printer, 282-284 W Water.
**WURDEMANN & BLACK (Harry V** Wurdemann, Nelson M Black), Physicians and Surgeons, 105 Grand av.
Wurl August, tailor, 1058 Maiden Lane.
**WURM J H WRAPPER CO, J H Wurm** Propr, Mnfr Ladies' Wrappers, 254 Grove.
Wurtz Chas. R, cigar mnfr, 419 Chestnut.
Wurzer Franz, saloon, 2701 North av.
Wussow Arnold L, stenogr, 257 6th.
Wussow Charles F, livery, 778 20th.
Wussow Edwin F, painter, 1364 3d.
Wussow Fred W, saloon, 519 35th.
**WUSSOW J H & CO (John H Wussow),** General Produce Commission, 269 Broadway.
Wustrack Frank, barber, 1057 3d.
Wutke Charles, tailor, 472 13th.
Wyler Fred, meats, 1247 Richards.
Wyler Fred, saloon, 851 3d.
Wylie D Baldwin, phys, 417 Germania bldg.
Weyman Chauncey J, billiards, 1217 Walnut
Wynhoff Charles, shoes, 1006 Kinnikinnic av
Wynhoff Henry W, grocer, 2004 Lisbon av.
**WYNOBLE A F & CO (Albert F Wynoble),** Produce Commission, Tel M. 675, 286 Broadway.
Xiezopolski John, confr, 600 5th av.
Yahn Oscar F, horseshoer, 497 19th.
**YAHR & LANGE DRUG CO, F T Yahr** Pres, L A Lange Sec, E F Yahr Treas, Wholesale Druggists, Jobbers in Cigars and All Kinds of Glass, Etc, 486-502 Market. (See p 813.)
**YALE H P & CO (Horace P Yale),** Dealers in Engines, Boilers, Wood and Iron Working Machinery, 99 W Water. (See p 725.)
Yank Frank, shoemaker, 436 Greenfield av.
Yanke Albert E, phys, 643 3d.
Yankow Fred C, saloon, 970 Greenfield av.
Yanne Mrs Marianne, midwife, 417 8th.
**YARBER WM R, Wisconsin Mngr for** Security Mutual Life Ins Co of Binghamton, New York, and Wisconsin Mngr for Northern Accident Co of Detroit, Mich, Office 38-39 Hathaway Bldg. (See adv opp classified Insurance.)
Yeko Henry, creamery, 503 Washington av.
Yellow Pine Lumber Co The (A F Meckelburg), 760 21st.
Yewdale J H & Sons Co, M H Yewdale pres, S C Yewdale sec and treas, printers, 150 4th.
Yockey Chauncey W, lawyer, 836 Wells bldg.
Yockey Edward J, lawyer, 201-5 Free Press bldg.
Yonkman Bros (Nicholas and Fred M), grocers, 185 Michigan.
York Dwight S, typewriters, 133 Mason.
**YORKEY JOHN H, Proprietor North**western Laundry, 1098 Richards.
Yoss & Schraml (D C F Yoss, F H S Schraml), printers, 330 Grove.
Youghiogheny & Ohio Coal Co, O L Prime mngr, docks and office ft 24th.
Young Albert T, phys, 48 Juneau av.
Young A J Medicine Co (Albert J Young), 1729 Cold Spring av.
Young Andrew P, electr, 225 W Water.
Young Benjamin, wholesale saddlery, 241-249 E Water.
Young Churchman Co, L H Morehouse pres, W A Morehouse sec, publrs, 412 Milwaukee.
Young Dorothy B, stenogr, 428 Grand.

**The adjustment of your Fire Loss is a Science**
Can you adjust your fire loss under the conditions of your policy with satisfactory results to your own interests? We can; and point to the satisfied clients of ten years. We also audit accounts at our expense for terms. Write
**T. E. BRENNAN COMPANY,** Adjusters for the Insured. (See Page 5.) **Milwaukee National Bank Bldg., Milwaukee, Wis.**

**Sonnichsen & Stielow**
MANUFACTURERS OF
FINE TOOLS, DIES AND METAL PATTERNS.
128 Sycamore Street, - - MILWAUKEE, WIS.

R. G. DUN & CO., COLLECTION DEPARTMENT COLLECTIONS MADE IN ANY PART OF THE UNITED STATES AND CANADA. JAMES A. ROWE, Mgr. Room 332 Wells Building. MILWAUKEE, - - WIS.

BREWERS' School and Scientific Station for Brewing.
Hantke's Brewers' School and Laboratories, 644-646 BROADWAY, MILWAUKEE, WIS.



Young Erwin K, propr Hotel Young, cor Florida and Hanover.
**YOUNG EUGENE L, Genl Agt for Security** Life and Annuity Company of America for State of Wisconsin, 826 Wells Bldg, 120 Wisconsin.
Young Frances I, stenogr, 428 Grand av.
Young G Washington, draftsman, 107 Wisconsin.
Young John F, stenogr, 41 Ch of Com.
Young Mary L, mus tchr, 69 Wisconsin.
**YOUNG MEN'S CHRISTIAN ASSN, C B** Willis Genl Sec, 147 4th; Railway Dept Hotel and Restaurant, N R Byron Sec, 336 Florida.
Young People Co, Rev M M Gerend editor, publrs Our Young People, 150 4th.
Young Women's Christian Assn, Lilly M Strong genl sec, 384-388 Jackson.
Young Richard L, appraiser, 428 Grand.
Young Rev Sherman P, pastor Summerfield M E Church, 179 Biddle.
Young Wm C, dentist, 416 Germania bldg.
Youngbeck Charles M, auctioneer, 376 Broadway.
Youngquist Louis, grocer, 2130 Cherry.
Yunger Bernhard H, ticket broker, 114 Grand av.
Yunger & Zoon Co, B H Yunger pres, glassware, cutlery and bar supplies, 418-420 E Water.
Yunker J B & Sons (John B, Albert P and Wm A), leather, 261 W Water.
Zabel Paul, stenogr, 784 Park.
Zabel Winfred C, lawyer, 20-21-22 Cawker bldg.
Zabinski Ignatz, artist, 308 3d.
Zacharias Frank, dry goods, 569 Lincoln av.
Zacher Fred, creamery, 641 2d.
Zacher Joseph, meats, 478 11th.
Zacher & Jansen (Charles Zacher, Queren Jansen), wholesale liquors, 310 Grove.
Zack Bros (Anton H and Joseph), hats and men's furn, 619 Chestnut.
Zack Charles, saloon, 562 20th av.
Zaffrann Fred, painter, 866 Wind Lake av.
Zaffrann & Schauz (Fred Zaffrann, Joseph Schauz), painters, 939 Kinnikinnic av.
Zahn H H Co, H Hugo Zahn mngr, printers, 421 E Water.
Zahn & Stroesser (Gustav H Zahn, Walter P Stroesser), tailors, 216 State.
Zahradka Emil, tailor, 682 14th.
Zahradnick Frank, grocer, 841 Humboldt.
Zajicek Albert, milk dlr, 1332 Harmon.
Zajichek Joseph, grocer, 529 14th.
Zak Charles, grocer, 733 4th av.
Zakowski Mrs Amelia, grocer, 687 Kinnikinnic av.
Zakrsewski Joseph, saloon, 105 Bremen.
Zaleski Wladylaw, tailor, 456 Mitchell.
Zalewski Frank, grocer, 1012 Bremen.
Zalewski, Severin, meats, 12 Wright.
Zamka Albert, saloon, 523 Bartlett.
Zamka August, furn, 26 Clarke.
Zander Arthur H, photogr, 389 Broadway.
**ZANDER CHARLES F, View Photo**grapher, Views, Groups, Etc, Orders Solicited From Any Section of the State, Exhibitor of Optigraph and Stereopticon Views, Entertainments Arranged for Churches, Schools, Etc, 934 Booth.
Zander Joseph, undrtkr, 375 1st av.
**ZANZIG C F, Propr Standard Glove** Works, 294-296 E Water.
Zaremba Frank, saloon, 534 11th av.
Zarling Otto, cigar mnfr, 3025 Cherry.
Zarne Bernhard, tailor, 378 14th.
Zarne Dora, stenogr, 19 Mitchell bldg.
Zarne David, tailor, 614 Germania bldg.
Zartzin Abner J, dentist, 507 Wells bldg.
Zartzin John, phys, 182 7th.
Zastrow August, meats, 1200 Greenfield av.
Zastrow Charles, grocer, 1101 7th.
Zastrow Henry A, saloon, 846 National av.
Zastrow Otto, meats, 1114 11th.
Zastrow Wm A, baker, 2816 Fond du Lac avenue.
Zaumeyer Frank jr, clothing, 630 E Water.
Zaun George F, phys, 1124 Wells bldg.
Zavadil John, plumber, 1112 Center.
Zavellas & Kochikas (Wm Zavellas, Theodore Kochikas), fruits, 708 Grand av.
Zawatzki Constantine, saloon, 882 Sobieski.
Zawatzki Mary, dry goods, 348 Brady.
Zawodny Mrs Hedwig, milliner, 465 Mitchell.
Zawodny Joseph H, tailor, 459 Mitchell.
Zawodny J B Co, J B Zawodny propr, tailors, 336 Florida.
Zaworski Stanislaus, milk, 1315 Booth.
Zdrojewski C & Son (Casimir and Joseph Zdrojewski), shoes, 330 Brady.
Zea Harlan, saloon, 179 W Water.
Zealley Frederick M, stenogr, 917 Chestnut.
Zech Mrs Charles, confr, 1210 Teutonia av.
Zeck Mrs Maggie( dressmkr, 641 Linus.
Zedler Hugo, carpets and wallpaper, 771 3d.
Zeeb Olga, stenogr, 113 Buffalo.
Zehitner Michael, saloon, 1416 10th.
Zehner Charles A, machinist, 728 3d.
Zeidler Mrs Elizabeth, saloon, 1601 St Paul.
Zeidler Frank, saloon, 2928 Vliet.
Zeidler Michael W, barber, 89 16th.
Zeidler Wm, saloon, 2402 Vliet.
Zeisig Frank, saloon, 504 Greenfield av.
Zeissl Arnold, notions, 457 12th.
Zeitz Violin School (Herman A and Charles R Zeitz jr), 203 Grand av.
Zelenke Ida, stenogr, 613 Germania bldg.
Zelinski John M, barber, Grand av cor W Water.
Zeller Henry, mngr Wheeler & Wilson Sewing Machine Co, 576 Mitchell.
Zellmer Leonard, saloon, 2750 Lisbon av.
Zellmer Reinhard J, tailor, 460 Grove.
Zeman John C, harnessmkr, 465 Milwaukee.
Zerbel Mrs Eleanor, dressmkr, 1128 Kinnikinnic av.
Zergman Wanja A, printer, 430 27th.
Zerr Agnes, stenogr, 401 Reed.
Zervas Henry, saloon, 761 Buffum.
Zerweck Herman F, chemist, 1502 Cherry.
Zess & Abraham (Henry Zess, Gustav Abraham), cigar mnfrs, 651 Muskego av.
Zetteler Cora, stenogr, 326 E Water.
Zeunert Ernst, knitting works, 950 35th.
Ziarnek Roman T, saloon, 716 Grove.
Ziebach Albert, sale stable, 1314 Chestnut.
Ziebarth Joseph E, grocer, 737 6th av.
Ziebell Albert, confr, 2220 Walnut.
Ziefle Charles, tailor, 352 14th.
**ZIEGLER GEORGE CO, Frank P Zieg**ler Pres, H Theo Ziegler Vice-Pres, Charles I Ziegler Secy, Mnfg Confectioners, 233-239 E Water.
Ziegler George, meats, 1409 2d.
Ziegler Harry J, confr, 2 Sycamore.

Geo. F. Rohn, "Everything Electrical." Storage Battery Systems installed complete. Write me. MILWAUKEE.

**Electrical** | Machinery for Mills and Factories. Wiring and Fixtures. Signs and Decorations for all Purposes. Telephone Systems. Power adaptations.
**Norman S. Richmond & Co.** Neenah, Menasha, Appleton and Oshkosh, WIS.



**ZIEHL JOHN, Proprietor Hotel Bismarck**, 379 3d. (See p 701.)
Ziehn Gustav, horse shoer, 1108 St Paul av.
Zielinski Frank, saloon, 839 Grove.
Zielinski John, cigar mnfr, 672 10th av.
Ziemann Frank J, stenogr, 405 Broadway.
Ziemann Henry, contr, 320 1st av.
Ziemann Wm F,, hardware, 339-341 1st.
Ziemann & Son (Frank and William F Ziemann), carps, 1023 29th.
Ziemer Albert, meats, 860 21st.
Ziemer Herman, meats, 688 24th.
Ziemer & Berwig (F J Ziemer, A F Berwig), livery, 930-934 Kinnikinnic av.
**ZIEN BROS (Jacob D and Isaac)**, Liquors, 300 3d.
Zierfuss Elsie, dressmkr, 753 7th.
Zietlow Otto, saloon, 2129 Vliet.
Zigmann Meyer, shoes, 305 Grove.
Zila Rev Charles, pastor St Wenceslaus Church, 662 Scott.
Zima Joseph, barber, 936 Winnebago.
Zimmer Mrs Barbara, confr, 2326 Walnut.
Zimmer Emil jr, furrier, 101 Wisconsin.
Zimmer John P, tailor, 571 Muskego av.
Zimmer Martha, stenogr, 398 Albion.
Zimmer Mathias, confr, 2326 Walnut.
Zimmerman Albert, photogr, 4th fl 116 Mich
Zimmerman August, laundry, 341 16th.
Zimmerman August H, undertkr, 3412 Lisbon av.
Zimmerman Charles, phys, 428 Jefferson.
Zimmerman Charles, oculist and aurist, 8-9, 155 Mason.
Zimmerman Frances, dry goods, 606 Walnut
**ZIMMERMAN JAMES G, Sec and Treas** The Electric Vehicle and Supply Co, cor 3d and Wells.
Zimmerman Wm, saloon, 420 15th av.
Zimmerman & Schilling (Joseph Zimmerman, Albert Schilling), printers, 482 Market.
**ZIMMERMANN BROS CLOTHING CO**, Valentine Zimmermann Pres and Treas, James Zimmermann Vice-Pres and Sec Men's and Boys' Clothing and Clerical Garments and Clothes for Institutions, 384 E Water. (See left bottom lines.)
Zimmermann Charles, saloon, 3230 North avenue.
Zimmermann Clarissa, stenogr, 197 Reed.
Zimmermann Emma, hairdresser, 22, 121 Wisconsin.
Zimmermann F Wm, notary public, 941 7th.
Zimmermann Gustave, meats, 1221 23d.
Zimmermann Henrietta, stenogr, 428 Grand.
Zimmermann Mrs Ida, milliner, 674 8th av.
Zimmermann Max B, bicycles, 637 3d.
Zimmermann Otto P, plumber, 819 Winnebago.
**ZIMMERMANN WM, Saloon and Notary**, 93 Locust.
Zimmers M & Co, shoe mnfrs, 144 Reed.
Zimprich John, hardware, 428 Clinton.
Zinda Frank, saloon, 28 Hadley.
Zindel Mrs Elizabeth, baker, 250 Grove.
Zindorf Anna, dressmaker, 107 Wisconsin.
Zingshein Theodore, carpenter, 501 Frederick.
Zink John, meats, 480 3d av.
Zinke Mrs Gertrude, baker, 1009 Teutonia av
Zinke Hattie, dressmaker, 628 9th.
Zinkgraf Henry, umbrella mnfr, 570 Market.
Zinkl Andrew, saloon, 491 7th.
Zinn August, whol jewelr, 36, 69 Wisconsin.
Zinns Albert J, phys, 1112 Vliet.
Zirkelbach Adam, grocer, 1431 Galena.
Ziskowski Walter, saloon, 783 10th av.
Zivney Frank, photogr, 211 State.
Zmyslony Peter, dry goods, 419 Beecher.
Zobel Adolph, carpet weaver, 641 Linus.
Zoehrlaut George G, phys, 802 3d.
Zoeller George P, saloon, 627 Greenfield av.
Zoeller Louis, meats, E Water and Juneau avenue.
Zohrlaut Herman Leather Co, Edward Zohrlaut pres, Rudolph Mengelberg sec, tanners, 783-825 N Water.
**ZOPFF CHEMICAL CLEANING WORKS**, Ernest Krahnstover Propr, 711 Grand av.
Zoske Charles, grocer, 1155 6th.
Zube Charles, grocer, 923 8th.
Zunker Gustave, saloon, 3237 Vliet.
Zunker Julius, saloon, 3902 Clybourn.
Zunker William L, carpenter, 135 Michigan.
Zweifel Andrew J, saloon, 770 3d.
Zweifel Bros (John and Joseph), grocers, 180 Garfield av.
Zwengel Henry, mnfg jeweler, 435 E Water.
Zwietusch Otto Co, Otto Zwietusch pres, Oscar B Zwietusch sec, brewers' supplies, 705-717 Chestnut.
Zwingmann Henry, saloon, 1343 Fond du Lac av.
Zyndeman John N, stenogr, Nat Exch Bank.

## MINDORO.

Population, 150. In Farmington township, La Crosse county, 21 miles northeast of La Crosse, the county seat, and 10 from West Salem, its banking and shipping point. Mail, daily. A. C. Hanson, postmaster.

**HOLLISTER'S ROCKY MOUNTAIN TEA.** (See page 4.)
Collins Wm, hotel.
Fischer Max, music teacher.
**HANSON A C, General Store.**
Harebo Anton, blacksmith.
Hewith George B, agrl implts.
Jewell —, physician.
Jostad & Sebo, general store.
Lamphere Hiram, blacksmith.
Lamphere H P, dentist.
Mindoro Creamery Association.
Moe Miles, blacksmith.
Welda Charles, saloon.

## MINER.

A country postoffice in Armenia township, Juneau county, 28 miles north of Mauston, the county seat, and 15 from Necedah, its banking and shipping point. Mail, daily. Otto Huslegarden, posmaster.

**HOLLISTER'S ROCKY MOUNTAIN TEA.** (See page 4.)
Herring J D, general store.
**HUSLEGARDEN OTTO, Farmer, Postmaster and General Store.**

## MINERAL POINT.

Population, 3,000. An incorporated city in Iowa county, on the C., M. & St. P. and

Shaving Exhausters, Pulley Fans, Steam Fans, Automatic Steam Traps, Steam Hot Blast Apparatus and Ventilating Wheels.
**Wm. Bayley & Sons Co.,** 732-766 Greenbush Street, MILWAUKEE, WIS.

**PROMOTERS, REAL ESTATE BROKERS,**
**ABSTRACTERS OF TITLE, addresses and names of all in the United States, in POLK'S REAL ESTATE DIRECTORY OF THE UNITED STATES.**
R. L. POLK & CO., Chicago, Ill.

GREEN BAY BUSINESS COLLEGE.
PRACTICAL COURSES TAUGHT BY PRACTICAL TEACHERS.
Write for Catalogue. (See opp. p 422.) E. F. Quintal, Prop.



Directory of the Real Estate Interests of the United States
Names of all Dealers, Land Companies, Investment Companies, Brokers, Etc.
R. L. POLK & CO., Chicago, Ill.

M. P. & N. Rys., 8 miles south of Dodgeville, the judicial seat, 180 northwest of Chicago, Ill., and 152 west of Milwaukee. It contains Catholic, Episcopal, Methodist Episcopal and Primitive Methodist churches, high, public and denominational schools, 2 banks ,a city hall, and Masonic and K. P. halls, a large plant for the manufacture of oxide of zinc and sulphuric acid, and 2 ably edited weekly newspapers, the Iowa County Democrat and the Mineral Point Tribune. The surrounding county is somewhat hilly, and contains large deposits of dry bone and black jack, and the shipments comprise live stock, produce, beer, zinc and lead. Stages daily to Dodgeville; fare, 50 cents. Telephone Exchange. Exp., U. S. Tel., W. U. Nicholas T. Martin, postmaster.

**HOLLISTER'S ROCKY MOUNTAIN TEA.** (See page 4.)

Alton George, live stock.
Appel Adolph, barber.
Arthur & White (Gilbert S Arthur, Wm E White), hardware.
Aylward James E, city clerk.
Bailey Franklin M, physician.
Beaumont James, carpet weaver.
Bennett W H & B J, proprs Mineral Point Tribune.
Bergem John F, prin of school.
Bishop Alfred F, furn and undertaker.
Bishop George A, bill poster.
Blewett Benjamin, cold storage.
Bolles & Rogers, George Grange mngr, hides.
Branger Joseph, mason.
Brewer & Penhallegon (James Brewer, Richard J Penhallegon), grocers.
Brown George E, livery.
Buckingham Wm, carp, 6 miles e.
Burgess Albert P, live stock.
**CHAMLEY BROS (John W and Will J), Proprs Hotel Royal.**
Chandler Grace, music teacher.
Chase Rev March (Episcopal).
Chase Mrs N, librarian Women's Reading Club and Free Public Library.
City Hotel, Mark W Terrill propr.
Clementson Joseph A, physician.
Cork Fred L, agrl implts.
Correll & Martin (Wm H Correll, Richard J Martin), clothing.
**CRAWFORD BROS (George and Robert M), Proprs Iowa County Democrat.**
Crum & Walters (John F Crum, Fred Walters), confectioners.
Curnow Edward, wagonmaker.
Curtis Charles, mason.
Davisson F Elvin, auctioneer, 8 miles s.
Dawe John, grocer.
Day Christopher, tent mnfr.
Day John H, shoes.
Deahofe Simon P, physician.
Dresden Adam F, tailor.
Dunn James, cheese mnfr.
Eastman Lumber Co, T G Lewis agt.
Ellery Bros (Joseph and Thomas), carps.
Ellingen & Wallace (Edward J H Ellingen, Wm J Wallace), barbers.
Engels & Marmann (Edward Engels, Peter Marmann), saloon.
Enzenroth & Crowley (Herman Enzenroth, Jeremiah Crowley), carpenters.
Enzenroth & Jacka (Frank Enzenroth, Benjamin B Jacka), meats.
Fawkes Charles J, dentist.
Fiedler Joseph J, notary.
Fiedler & Fiedler (Ernest C and Joseph J), lawyers.
**FIRST NATIONAL BANK (Capital $100,000), Calvert Spensley Pres, F E Hanscom Cashier.**
Frieden John P, shoes.
Gale Anna H, music teacher.
Gale Mrs Sarah E, grocer.
Gerlach Nicholas, saloon.
Gibbons Lawrence, carpenter.
Gillman Charles jr, saloon.
Gillman Wm J, carpenter.
**GLOBE HOTEL, Wm Stude Propr.**
Goelz Charles, blacksmith.
Goldsworthy Cullen C, mason.
Goldsworthy Richard H, mason.
Gordon Joseph, hog breeder, 7 miles e.
Gorgen John, stone quarry.
Gorgen J & Sons (John, John W and Philip L), meats.
Graber Frederick, live stock.
Graber Louis, live stock.
Graber Nicholas, live stock.
Graber Thomas, live stock.
Graber & Thies (Joseph Graber, Henry Thies), feed mill.
Gratiot Wm M, physician.
Gundry & Gray Co, Wm P Gundry pres, John Gray jr sec and treas, dry goods and clothing.
Haberthal C G, dentist.
Hack Wm, saloon.
Hales Wm G, dentist.
Hammill Wm, mason.
Hankins Joseph P, painter and justice.
**HANSCOM FRANK E, Cashier First National Bank and Insurance.**
Hanscom J J & Co (Johua J Hanscom), books.
Hardcastle Rev John (Primitive Methodist)
Harding & Lynch (Irving Harding, Joseph Lynch), saloon.
Harris John P, coal.
Healy Wm J, apiarist.
Healy & Anderson (Carl P Healy, James Anderson), meats.
Hendra Charles, grocer.
Hendra John F, general store.
Hoare Bros (James and Wm), cattle breeders.
Hornung Charles, baker and grocer.
**HOTEL ROYAL, Chamley Bros Proprs**
Hubenthal Charles G, dentist.
Hurd Rev W W (Methodist).
Hurlbut H S & Co (Henry S Hurlbut), jewelers.
Hutchison Elmore Y, notary.
Hutchison James W, notary.
Hutchison J W & E Y (James W and Elmore Y), abstracts and ins.
Independent Consolidated Telephone Co, Mineral Point Tel Co agents.
Iowa County Bank (capital $25 ...), James W Hutchison pres, Elmore Y Hutchison cashier.
**IOWA COUNTY DEMOCRAT (Weekly), Crawford Bros Proprs.**
Ivey Henry jr, harness.
Jacka Alonzo, blacksmith.
Jackson John, hog breeder, 5 miles e.

MACHINERY NEW AND USED ENGINES, BOILERS and PUMPS, WOOD and IRON WORKING TOOLS.
Wisconsin Machinery & Manufacturing Co., Milwaukee, Wis.

**Blue Rock Natural Lithia Water** Is Indorsed by the World's Greatest Chemists and Physicians. ROCK COUNTY MINERAL WATER COMPANY, Janesville, Wisconsin



Jackson Mrs Kate, dressmaker.
James Robert, coal.
Jenkin Samuel, hardware.
Jeuck Wm J & Bros (Wm J, George jr and Frank), grocers.
Jones, Snow & Co (Wm A and David Jones, Nelson H Snow), lead mine.
Jones Wm A, Indian commissioner.
Kelly Bros, hog breeders, 6 miles w.
Keyes James S, propr Wisconsin House.
**KIEFFER HENRY J, Dealer in** Wines, Liquors and Cigars.
Kieffer John P jr, saloon.
Kuelling John J, shoemaker and justice.
Kurth Joseph, apiarist, 3 miles w.
Lenahan Mary V, milliner.
Ley Peter, saloon.
Lieder & Umperholzner (Otto H Lieder, Frank Umperholzner), proprs Mineral Spring Brewing Co.
Linden Bros (John B and Nicholas H), dray
Lindsey George A, photographer.
Ludden & Co (Frank C Ludden), ice mnfrs. and heating plant.
McIlhon Charles W, notary.
Mack John W, saloon.
Marr George, live stock.
Martin J C & Son (John C and Walter S), feed mill.
Martin J D & Co (James D Martin, Benjamin Prideaux), lumber.
Martin Nicholas T, hdware and postmaster
Masten George D, barber.
Mauger Joseph J, jeweler.
Meserole Jacob A, drugs.
Miller & Aylward (Nicholas Miller, James E Aylward), furn and undertkrs.
Miller & Fardy (Julius H Miller, Andrew J Fardy), dry goods.
Mineral Point Cornet Band, Adam F Dresden leader.
Mineral Point Electric Light Co, H S Weil mngr.
Mineral Point Orchestra, Stacy Kitto ldr.
Mineral Point Real Estate Agency (Nathan K Van Matre, George and Robert M Crawford).
Mineral Point Telephone Co, Calvert Spencer pres, R J Penhallegon jr sec.
Mineral Point Tribune (weekly), W H & B J Bennett proprs.
Mineral Point Zinc Co, David B Jones pres, Wm R Smith supt, zinc oxide mnfrs.
**MINERAL POINT AND DODGEVILLE** Stage Line, Maurice Proctor Proprietor.
Mineral Point and Northern Ry Co, C W McIlhon pres, W D Main sec.
Minor Maurice J, ice.
Morgan Wm J, dentist.
Mulhairn James M, cigar mnfr.
Num Yep, laundry.
Oake Walter, blacksmith.
O'Keefe Rev James (Catholic).
Opie Peter, blacksmith.
Osborne John R, harness.
Parmley J P, physician.
Paulskill Peter, live stock.
Penberthy James, livery.
Penhallegon Alfred, carpenter.
Penhallegon John J, hardware.
Penhallegon Samuel J, cattle breeder.
Penhallegon Wm J, dry goods.
Peter John, grocer.
**PHILLIPS MISS ANNIE, Mngr United** States Hotel.
Philp Fred W, veterinary surgeon.
Pitts Henry, notary and justice.
Pitts John B, grocer.
Prideaux George W, barber.
Prideaux & Bliss (Wm H Prideaux, Wm P Bliss), drugs.
Priestley Thomas M, lawyer.
Prisk Wm, painter.
Prisk Wm E, apiarist.
**PROCTOR MAURICE, Propr Mineral** Point and Dodgeville Stage Line.
Quick & Austin (Thomas Quick, George Austin), livery.
Reiser George, billiards.
Reynolds John B, real est, ins and notary.
Roether Albert, live stock.
Ruckes John C, drugs.
Schaaf Michael F, live stock.
Schaumberg Joseph, saloon.
Scott Walter W, photographer.
Simon Nicholas, cheese mnfr.
Snow Nelson H, railroad and tel agt.
Spensley & Hoare (James Spensley, James Hoare), creamery.
Spensley & McIlhon (Calvert Spensley, Charles McIlhon), lawyers.
Springer Charles F, cigar mnfr.
Standard Oil Co, John P Harris agt.
Stephens Albert M, livery.
Strong Agnes F, music teacher.
Stude Wm, live stock.
**STUDE WM, Propr Globe Hotel and** Saloon.
Terrill Mark W, propr City Hotel.
Terrill S & C H (Samuel and Charles H), marble works.
Thoma Adam W, jeweler and notions.
Thrasher James, chief of police.
Toay John R, grocer.
Tonkin Benjamin, mason.
Treweek Charles, blacksmith.
Treweek George H, blacksmith.
Treweek Joseph, notary.
Treweek Nicholas, agrl implts.
Tripoli Mining Co, zinc.
U S Express Co, J J Hanscom agt.
**UNITED STATES HOTEL, Miss Annie** Phillips Manager.
Van Matre Nathan K, auctioneer.
Varlin George, clothing.
Vivian Frederick, drugs.
Vivian Stansmore, physician.
Walker Rev T F (Primitive Methodist).
Wallace Bros (Albert J and Harold A), bakers.
Waters James, cattle breeder.
Waters Simon, live stock.
Wearne Martha, milliner.
Weasen Herman, barber.
Wiedenfelder Bros (Philip and Frank), painters.
Weil Henry S, mngr Electric Light Co.
Western Mining Co, zinc.
Weyer Rev Nicholas (Catholic).
Williams Orville, painter.
Winn Charles, barber.
Wisconsin House, James S Keyes propr.
Wisconsin Telephone Co, J A Meserole agt.

**ABSTRACTS** for ASHLAND, BAYFIELD and IRON COUNTIES. Also REAL ESTATE. All Abstracts Typewritten. NED WITHERS, Box 176, Ashland, Wis.

**Robt. B. Clark** Buyer and Shipper **Grain, Hay, Seeds** CHIPPEWA FALLS, WIS. Write for Prices.

IMPROVED FARM LANDS
For Sale by A. C. UECKE, CUMBERLAND, WIS. (See page 12.)



DESIGNER and ARTISTIC METAL WORKER. | Manufacturer of HAMMERED LEAF WORK, such as FLOWER STANDS, LAMPS, INKSTANDS and DESK OUTFITS in all Kinds of Metal and Styles. C. COLNIK MNF'G CO., 221-226 EIGHTH ST. MILWAUKEE, WIS.

Women's Reading Club and Free Public Library, Mrs N Chase librarian.
Young & Fiedler (James Young, Bernard Fiedler), saloon.

### MINNESOTA JUNCTION.

Population, 200. A post village on the C., M. St. P. Ry., at the junction of the C. & N. W. Ry., in Oak Grove township, Dodge county, 3 miles north of Juneau, the county seat, and 3 from Horicon, both of which places afford banking facilities. Stage twice daily to Juneau; fare, 25 cents. Tel., W. U. Exp., Am. and U. S. Telephone connection. Charles W. Kleist, postmaster.

**HOLLISTER'S ROCKY MOUNTAIN TEA.**
(See page 4.)
Hoyt T D, railroad, exp and tel agt.
**KLEIST CHARLES W, General Store.**
Krause H C, hotel and livery.
Sawyer J W, grain elevator.
Sweeney Nelson, hay presser and coal.
Wagner W J, produce and poultry.

### MINOCQUA.

Population, 600. A village on the C., M. & St. P. Ry., in Vilas county, 27 miles east of Eagle River, the judicial seat, and 278 miles north of Milwaukee, is beautifully situated on Tomahawk Lake, famous for its fishing; is also a famous summer resort and contains many beautiful summer homes. Is lighted by electricity and has a good system of water works, Baptist, Catholic and Methodist churches, a bank, good hotels, and a weekly newspaper, the Times. Stages meet every train at Woodruff; fare, 25 cents. Tel., W. U. Exp., U. S. F. L. Schilling, postmaster.

**HOLLISTER'S ROCKY MOUNTAIN TEA.**
(See page 4.)
Abraham George, blacksmith.
Aylwood R C, physician.
**BANK OF MINOCQUA (Capital $5,000),** George Schilling Pres, John Schilling Cashier.
Bolger Bros (Andrew J, PatrickB, Michael J and Thomas M), general store.
Bremmer Louis, saloon.
Briggs House, Frank J Keliher propr.
Buetefisch Mrs M K, baker.
Carlin James, hotel.
Carrigan Charles, guide.
Denney Thomas, restaurant.
Dillon Rev Charles J (Catholic).
**DORWIN ARTHUR O, General Store.**
Dougherty John, Indian novelties.
Doyle Mrs Emma, dressmaker.
Doyle & McGonigal (Michael F Doyle, James McGonigal), real estate.
Farrell Robert, saloon.
Fisher Wm H, shoemaker.
Hannon Andrew P, barber.
Hooper Charles W, publr Minocqua Times and fire insurance.
Jenkinson David L, jeweler.
Jossart David, boat livery.
Keliher Frank J, propr Briggs House.
Kennedy A D, guide.
Lake Side House, Patrick Madden propr.
Lange Fred, tailor.
Lape Richard, guide.
Little Peer B, saloon and barber.
Lusk A P, dentist.
Madden Patrick, propr Lakeside House.
**MEDENWALDT & KEPLER (Theodore** Medenwaldt, Henry Kepler), Meats.
Minocqua Hardware Co (Henry O and Edward Evenson).
Minocqua The, Harvey Selleck propr.
Minocqua Times, Charles W Hooper publr.
Morey Jacob, livery.
Nolan Gus, propr The Northern.
Northern The, Gus Nolan propr.
Ober Herman H, railroad and exp agt.
O'Malley Patrick, propr The Union.
Pilon J & Son (Joseph and Joseph A), genl store.
Pizer Fred, clothing.
Ray Stilers W, guide.
Reed George, justice of peace.
Ruder Wm, brewer's agt.
**SCHILLING FRANK L, Drugs.**
Schumann Gustav, saloon.
Smith Robert A, brewer's agt.
Stoben Benjamin, blacksmith.
Thomas George B, cigarmaker.
Torpy Thomas J, physician.
Union The, Patrick O'Malley propr.
Walsh John, guide.
Wasserberger Richard, cigarmaker.
Williams Wm, guide.
Winters John, guide.
Woodlock John, electric light plant.

### MINONG.

Population, 100. On Shell creek, and on the C., St. P., M. & O. Ry., in Minong township, Washburn county, 27 miles north of Shell Lake, the judicial seat. Has Catholic and Methodist churches. Tel., W. U. Exp., Am. S. P. Fay, postmaster.

**HOLLISTER'S ROCKY MOUNTAIN TEA.**
(See page 4.)
Adams Almer, teacher.
Askey F I, general store.
**CARTWRIGHT IRA, Saw Mill.**
**DAVIES JAMES, General Store.**
Fournier Leo, blacksmith.
Fournier Mrs P, milliner and dressmaker.
Hohl J J, real estate.
Imeslund A J, saloon.
Lewis K W, gardener.
Mudge D A, copper mine.
Mulvaney James, R R, exp and tel agt.
Mulvaney J H, orchestra leader.
Nolan Edward, justice.
Nordholm Gustav, loans.
Olson P, saloon.
Parent Frank, hotel and saloon.
Peaks S L, livery.
Sampson A E, livery.
**SHANE N A, General Store.**
Shane Wm E, wood, logs and agrl impts.
Sherman Daisy, teacher.
Skinvik H, town clerk.
Spafford Frank, grocer.
Sutherland E L, gardener.
Veilleny Mrs S, milliner.
White Peter, mason.
Wolf J H, fisherman.

### MISHA MOKWA.

Population, 45. On Little Bear creek, in Nelson township, Buffalo county, 16 miles northwest of Alma, the county seat, 7 from Nelson, the nearest railroad station, and 11 from Durand, the nearest banking point. Stages daily to Nelson and Urne. Mail, daily. P. M. Jacobson, postmaster.

G. D. JONES LAND CO., WAUSAU, WIS. (See page 9) | BUY AND SELL North Wisconsin & Michigan Lands.

# FERROFIX BRAZING CO.
**251 LAKE ST. Milwaukee, Wis. (See page 3.)**




**HOLLISTER'S ROCKY MOUNTAIN TEA.**
(See page 4.)
Aitkin Edward, blacksmith.
Ailtkin Dobert, justice.
**JACOBSON PETER M, General Store,** Notary Public and Postmaster.
**MARQUARDT H G, Cigar Mnfr and** Flour Mill.

### MISHICOTT.

Population, 400. On East Twin river in Mishicott township, Manitowoc county, 12 miles northeast of Manitowoc, the county seat, and 8 north of Two Rivers, the nearest railroad station and banking point. Has Catholic, Lutheran and Methodist churches. Stages daily to Two Rivers and Green Bay. Mail, daily. Fred Halberg, postmaster.

**HOLLISTER'S ROCKY MOUNTAIN TEA.**
(See page 4.)
Cech & Kolick, harness.
Chloupek A S, lawyer.
Conelly Pat, blacksmith.
Dufeck Bros, blacksmiths.
Engelhardt Henry, cheese mnfr.
Hoffman Milling Co, saw mill.
Hocker Nick F, hotel.
**HOLST A, General Store.**
Hueck August, hotel.
Karnopp Gottfried L, physician.
Krist Mike, saloon.
Levenhagen Charles, opera house and saloon.
Levenhagen Louis & Son, meats.
Mueller Wm, furniture.
Nays O H, shoemaker.
Niquette Joseph, barber.
Novey's Orchestra, John Novey leader.
Ploeckelmann Caspar, justice and shoes.
Reis Joseph, carpenter.
Rhode August, saw and planing mill.
Roniller Samuel, saloon.
St Louis Rev Philip (Catholic).
Scheurer John G, brewer.
Scheurer Peter, saloon.
**SCHIMMEL NICHOLAS & CO, Saw Mill.**
Schmidt Otto, exp agt.
Sinconlar Philip, sigar mnfr.
Skwar Joseph, meats.
Sladky Frank, saloon.
Stehn Herman, justice.
Stoneman Wm, creamery.
**TERENS & OSWALD, Hardware.**
Vater Rev Gustav (Lutheran).
Vogel Bros, general store.
Weinfurthur Charles, creamery.
Wilde Fred, cheese mnfr.
Wilkowski C G, cheese mnfr.
Yelmene Peter, shoemaker.
Zimmerhaker Charles, hotel.

### MISSION.

A postoffice in Outagamie county, on the Oneida Indian reservation, 3½ miles from Oneida, on the G. B. & W. R. R., 11 from Green Bay and 7 from De Pere. C. E. Carpenter, postmaster.

**HOLLISTER'S ROCKY MOUNTAIN TEA.**
(See page 4.)

### MITCHELL.

Formerly known as Osceola, is a discontinued postoffice in Oscola township, Fond du Lac county, 13 miles southeast of Fond du Lac, the county seat, 6½ east of Eden, the nearest railway station, and 9 from Campbellsport, the nearest banking point. Has rural fre delivery from Eden.

**HOLLISTER'S ROCKY MOUNTAIN TEA.**
(See page 4.)
Morgan John, general store.
Morgan R, blacksmith.
O'Connor Thomas F, ins agt.

### MODENA.

Population, 90. A village in Modena township, Buffalo county, 14¼ miles northeast of Alma, the county seat and usual shipping and banking point. Stages daily to Alma and Mondovi. Mail, daily. L. C. Serum, postmaster.

**HOLLISTER'S ROCKY MOUNTAIN TEA.**
(See page 4.)
Coats Bros (L A and F A), blacksmiths.
Fuller & Johnson Mnfg Co, blacksmiths.
Laterbach Wm, pumps.
Modena Co-operative Creamery Co.
Ottoson Hans, general store and justice.
Ruseling Garet flour mill.
Stamm Onna, milliner.
**SEVERSON T J, General Store.**
Wiser Jeremiah E, hotel.

### MOEVILLE.

A discontinued postoffice in Pierce county. Has rural free delivery from Ellsworth.

**HOLLISTER'S ROCKY MOUNTAIN TEA.**
(See page 4.)

### MONCHES.

Population, 200. A post village on the Oconomowoc river, in Merton township, Waukesha county, 18 miles northwest of Waukesha, the county seat, and 3 from North Lake, the nearest shipping point. Telephone connection. Mail daily. Peter Whelan, postmaster.

**HOLLISTER'S ROCKY MOUNTAIN TEA.**
(See page 4.)
Bennett Nellie, music teacher.
Bowe Rev J F (Catholic).
Bucher Wm, thresher.
**BURG JOSEPH & SONS, Flour Mill.**
Burg J E, teacher.
Campbell Bernard L, physician.
Dempsey Robert, teacher.
Donnelly Francis J, physician.
Hoffman George, hardware.
Keating Mrs Fannie, nurse.
Lansing Gustavus, wagonmaker.
Manning Theodore, carpenter.
O'Neill J J, blacksmith.
Purtell F L, general store.
Roets Peter, veterinary surgeon.
Shimmers T, mason.
Shodron George, well borer.
Ward James C, general store and hotel.
**WHELAN PETER, General Store and** Hotel.
Winkler & Becker, creamery.

### MONDOVI.

Population, 1,350. First settled in 1855, is an incorporated city on Buffalo river, and


**Insure With... *The Mutual Benefit Life Insurance Co.* Is Absolutely Non Forfeitable**

After two years EVERY POLICY issued by the Company, except for Non Payment of Premium,

**The Eau Claire Business College**
**EAU CLAIRE, WIS.**

**A School of Shorthand, Typewriting, Bookkeeping, Business Practice.**

Die Making Stamping and Tool Co.
LA CROSSE, WIS.



THE UNION CENTRAL Life Insurance Co., Cincinnati, Ohio
ORGANIZED 1867. Assets, $43,891,738.40
Good Reliable Agents Wanted.
M. D. FETHERS, Gen'l Agent, Southern Wis.
(See Page 7.) MADISON, WIS.

on the C., St. P., M. & O. Ry., in Buffalo county, 30 miles northeast of Alma, the judicial seat. It has Baptist, Catholic, Congregational, Evangelical and Methodist churches, 2 banks, 2 flour mills and 2 weekly newspapers, the Harld and News. Stages daily to Gilmanton, Modena, Rock Falls and Caryville, Telephoen connection. Exp., Am. Tel., W. U. James T. Brownlee, postmaster.

**HOLLISTER'S ROCKY MOUNTAIN TEA.**
(See page 4.)

Allen Del, restaurant and grocer.
American Hotel, Christ Roffler propr.
Amunson Philip B, physician.
Anderson Norman E, physician.
Berg C A & Co (Christ A Berg, Edward L Erickson), hardware.
Blum David, junk.
Brenner Minnie, milliner.
Brinkman Edward, livery.
Buffalo County Bank (capital $25,000), Jacob Canar pres, Alex Lees vice-pres, Herbert L Smith cashier.
Buffalo County News, H H Scott publr.
Butler Wm, mngr W W Cargill & Co, grain elevator.
Campbell Rev James T (Catholic).
Canar H J & Co (H J Canar, Ole G Ward), hardware.
Canar Wm, billiard hall.
Cargill W W & Co, Wm Butler mngr, grain elevator.
Cathart J M, farm implts.
Cheny John E, upholsterer.
Chrysler Charles, baker.
Commercial Hotel, Anton Quarberg propr.
Conger F G, physician.
Cooke Lulu M, milliner.
Costley C A, dentist.
Darling John, blacksmith.
Errickson Bros (Albert H and Helmer E), drugs.
Fansler Stephen T, photographer.
First National Bank of Mondovi (capital $25,000), J W Whelan pres, R Southworth cashier.
Fisher Aretas B, feed mill.
Fuller Ellsworth D, harness.
Gilman Schuyler G, lawyer.
Grorud & Kummer, George Grorud mngr, photographers.
Hanson Peter, farm implements.
Hebberd Charles H, physician.
Helwig Wm, hardware.
Holcomb B F, justice of peace.
Horner & Hessler (F E Horner, T J Hessler), barbers.
Houser Walter L, horse breeder.
Houser & Smith (W L Houser, W H Smith), proprs Mondovi Herald.
Hovey & Fisher (Ole Hovey, M C Fisher), furniture.
Hoyer John H, cigar mnfr.
Hubbard S D & Co (S D Hubbard, J F Brobst, W B Hanan), live stock.
Johnson John H, clothing and shoes.
Kane Kate, restaurant.
Kershaw Rev G H R (Methodist).
Kindischi & Moe (Nick Kindischi, Peter Moe), harness and shoemakers.
Knudson Sever N, grain elevator.
Knutson Knute N, general store.
Luetscher George A, drugs.
Luetscher John U, dentist.
McNeil Rev S M (Congregational).
Maloney John, saloon.
Maspohle Herman, tailor.
Merkt Mathew T, blacksmith.
Miller Simon, physician.
Mondovi Electric Light Co, Adelbert D Alt manager.
Mondovi Herald, Houser & Smith proprs.
Mondovi Lumber Co, Warren M Alt mngr.
Myers Ezra H, bridge contractor.
Neyseth Ole H, wagonmaker.
Northern Grain Co, H B Pace mngr.
Olson Frank, tinner.
Pace & McGregor (John G Pace, George M McGregor), general store.
Pariso & Stoll (Otis Pariso, Frank Stoll), stage line and livery.
Persiko Martin, wagonmaker.
Putzeer Gustav, saloon.
Quarberg Anton, propr Commercial Hotel.
Roffler Christ, propr American Hotel.
Ruplinger & Clark (M Ruplinger, L S Clark), general store.
Schaetle Frank, general store.
Scott H H, publr Buffalo County News.
Shaw P F, jeweler.
Snoyenbos & Son, C C Snoyenbos mngr, jewelers.
Snyder Wm M, drayman.
Tanner Christ, livery.
Thomas Charles S, meats.
Trowbridge J W, undertaker.
Urness P H, lawyer.
Wood & Funk (Warren A Wood, Clarence F Funk), marble works.
Woodruff W W, furniture.

## MONICO.

Population, 300. On the C. & N. W. Ry., in Monico township, Oneida county, 14 miles southeast of Rhinelander, the county seat and banking point. Exp., Am. Tel., W. U. B. F. Jillson, postmaster.

**HOLLISTER'S ROCKY MOUNTAIN TEA.**
(See page 4.)

Berg Herman, propr Monico House.
Ferley Joseph, boarding house.
Graef Henry, saloon.
Grossman Joseph, restaurant and justice.
Haas Emil, orchestra leader.
**JILLSON B F, Propr Northern Hotel.**
Kelly M, general store.
Knoblauch H H, RR, exp and tel agt.
Kurtz Joseph, flour, feed and hay.
Monico House, Herman Berg propr.
**NORTHERN HOTEL, B F Jillson Propr**
Taylor L A, general store.

## MONROE.

Population, 4,000. An incorporated city located on the C., M. & St. P. Ry., and on the Ill. C. R. R. (depots 1½ miles apart), in Green county, of which it is the county seat, 37 miles southwest of Madison, 34 west of Janesville, and 105 southwest of Milwaukee. It was incorporated as a village in 1859, as a city in 1882, and is the receiving and distributing point for a rich agricultural and stock-raising section. It is rapidly increasing in size and importance and contains churches of the Catholic, Congregational, Christian, Episcopal, Lutheran, Evangelical, Adventist, Presbyterian, United Brethren and Universalist denominations, excellent public schools, a

CEMENT { Milwaukee Cement Co., 7 Plankinton Bldg., Milwaukee, Wis.

**It is my Specialty to locate and stop your losses in Engine and Boiler Room.**
**J. CHRIS. HEINRICH,** (See Page 4.) **921 Garfield Ave., MILWAUKEE, WIS.**



hospital, a well-equipped fire department, first-class hotels, foundry and machine shop, carriage and wagon factories, a milk condensing factory, the Monroe Brewery owned by Adam Blumer, saw and planing mills, 3 banks, a large hall with a seating capacity of 1,200, an opera house, and numerous large and well-stocked special and general stores, etc. Six newspapers, the Journal-Gazette (weekly), the Daily Journal, the Green County Herald (weekly), the Sentinel (weekly), the Evening Times (daily) and the Weekly Times, are published. Land in the vicinity ranges in price from $40 to $150 per acre, and cheese, butter, grain, cattle, hogs, and the products of the above mentioned factories comprise the shipments. Electricity is used for lighting and the city has a regular electric fire alarm, the Holly system of water works, and a public library. Telephone connection. Exp., Am. and U. S. Tel., W. U. Robert A. Etter, postmaster.

**HOLLISTER'S ROCKY MOUNTAIN TEA.** (See page 4.)

Adelman Ernest L, bicycle repairer.
Aebly Henry, saloon.
Altman Jacob, laundry.
American Express Co, Samuel Pollock agt.
Ashworth Wm R, baker.
Austin Hiram G, painter.
Atherton & Atherton (O H and Wm W), real estate.
Ball Fred, street comnr and deputy sheriff.
Ball H L & Son (Henry L and Fred), livery.
Bauman & Keister (Emil Bauman, Wm F Keister), contractors.
Bear W G, physician.
Becker John M, county judge.
Becker Wm A, lumber.
Benkert Jacob, real estate.
Benkert & Stauffacher, clothing.
Bennett Clay W, dentist.
Biddlingmeyer, Isley & Co, cheese mnfrs, 6 miles n e.
Biedler Rev J A (Lutheran), physician.
Bleiler John J, cheese mnfr.
**BLUM SAMUEL, Clerk of Circuit Court**
**BLUMER ADAM, Propr Monroe Brewery.** (See below.)
Blumer Fred, cheese mnfr.
Blunt W O, city marshal.
Bolender J Dry Goods Co, Fred J Bolender pres, Charles B Bolender sec and treas, dry goods.
**BOOTH CHARLES A, Propr Monroe Sentinel.**
Borden Condensed Milk Co, R M Church mngr.
Brewer Emil L, barber.
Bridge B H, furniture.
Brunet A & Co (Abelardo Brunet, James O Fidler), cigar mnfrs.
Buehler Fred J, wagon maker.
Burgi Fred, carriage painter.
Burk Frederick, plumber.
Burke Peter F, saloon.
Byerhoffer Charles, cheese mnfr.
Byers Fred W, physician.
Campbell Wm T, propr Monroe House.
Caradine Hector N B, lawyer.
Caradine Walter H, dentist.
Carroll Bros (Edward Carroll), grocers.
Central House, Mrs Louisa Knipschild propr.
Chambers C L & Co, grocers.
Chenoweth Frank L, dry goods.
Chenoweth Mrs Julietta M, artist.
**CHRISTENSEN CHARLES F, Propr The Ludlow.**
Churchill Ernest H, plumber.
**CITIZENS' BANK THE (Capital $75,000, Surplus $75,000),** G T Hodges Pres, John Luchsinger Vice-Pres, J H Durst Cashier, O A Tschudy Asst Cashier.
City Hotel The, Frank J Hill propr.
Chambers C L & Co (Charles L and John A Chambers), grocers.
Clark Robert B, physician.
Clawson Phineas J, lawyer.
Cleveland Albert L, surveyor.
**COMMERCIAL AND SAVINGS BANK** (Capital $100,000), C Walter Twining Pres, A C Trachsel Vice-Pres, George E Thorp Cashier, J B Heeren Asst Cashier.
Connery John, blacksmith.
Copeland Mrs Mary T, florist.
Corking Nettie, dressmaker.
Curran Thomas, feed stables.
Darling Scott, painter.
Dempsey Rev Thomas (Catholic).
Dixon Rev C E (Methodist).
Discher & Schneider (John C Discher, John J Schneider), clothing.
Dodge Lumber Co, A Clark Dodge pres, Charles S Dodge sec.
Douglas Andrew, lawyer.
Dowling Nicholas, barber.

**PATENTS.**
Trade-Marks, Caveats, Labels and Copyrights promptly procured. A 48-Page Book Free. Send Sketch or Model for Free Opinion as to Patentability. All business treated as sacredly confidential. 25 years' experience. Highest references. Send for Book. Address, **W. T. FITZGERALD & CO., Attorneys at Law, Department 8, WASHINGTON, D. C.**

**MONROE BREWERY,**
**ADAM BLUMER, Proprietor.**
Brewer and Bottler of
**Superior Qualities of Beer.**
Orders for Keg or Bottled Beer will receive prompt attention.
**MONROE, - WISCONSIN.**

**Dunnville Stone Co.** (Incorporated)
**Robert A. Lang, Pres., H. R. Lang, Sec. and Treas.**
**CUT STONE CONTRACTORS**
**Cut and Sawed Stone from their Quarries at Dunnville and Colfax, Wis.; also Dealers in General Merchandise. Store at Dunnville.** **Address No. 636 Galloway Street, EAU CLAIRE, WIS.**

**DECORATIONS** For CHURCHES, THEATRES, RESIDENCES
ODIN J. OYEN, 116 S. 4th St., LA CROSSE, WIS. Designs and estimates furnished for Decorating, Painting and Hardwood Finishing. Foreign and Domestic Wall Paper Fabrics. (See adv. in class Clergymen)

Machinery Repairing Chas. W. Schneck, Bro. & Co., Practical Machinists (See adv. in Classified Machinists.) 727-729 St. Paul Ave., Milwaukee, Wis.



Drake Mrs Anna, dressmkr.
Drake Eliza, dressmaker.
**DRAKE E A, Blacksmith and Horseshoer.**
Du Bois Robert, plasterer.
Dunwiddie John D, lawyer.
Dunwiddie Wm, abstracter.
Durst Nicholas, sheriff.
Edelman Eli, carpenter.
Ely Frank, painter.
Embeck Charles R, soda water mnfr.
Etter John T, dry goods.
Etter Robert A, postmaster.
Etter & Treat (Robert A Etter, Benjamin G Treat), insurance.
Evans Thomas, carpenter.
Fetterhoff Joseph H, painter.
Figi J Paul, shoes.
First National Bank (capital $100,000; surplus $10,000), Henry Ludlow pres, J B Treat vice-pres, John Strahm cashier, C L Barlow asst cashier.
Fitzgibbons Bros (Morris and James), carriages.
Forte Ella L, dressmaker.
Fraeser John, cheese mnfr, 3 miles n w.
Freese Fritz, brick mnfr.
Galusha Herbert B, drugs.
Gedings Miles C, city clerk.
Geissberger Charles, painter.
German Daniel, harness.
Germann Allen W, omnibus line.
Gettings Bros (Michael C and Miles T), meats.
Gettings John, meats.
Glauser & Ehrat, Joseph Martin mngr, cheese manufacturers.
Gloege Emil, photographer.
Gloege Herman L, nurseryman.
Gnagi W B, physician.
Goetz E Conrad, tailor.
Green County Herald, Robert Kohli propr.
**GREEN COUNTY HOUSE, Fred Steffen** Propr.
Green County Insane Asylum, R C Whitcomb supt.
Greenwald Henry C, rubber stamps.
Greenwald Samuel R, grocer.
Haack Carl, saloon.
Hawthorne Bros (Alfred, John and Wm), live stock.
Hawver Mrs Mary A, Alfred W Hawver mngr, jeweler.
Heer Abraham, meats.
Hill Frank J, propr The City Hotel.
Hodges Frank L, physician.
Hodges & Gettings (Gilbert T Hodges, Michael C Gettings), live stock.
Hoesly & Grinnell (Henry J Hoesly, Harry B Grinnell), grocers.
Hoffman Jacob, apiarist, 3 miles s e.
Hoffstetter Fred, saloon.
Honeywelle Jesse D, mason.
Howe Charles W, pianos.
Hyde's Orchestra, L S Hyde leader.
Ingold Ferdinand, insurance.
Jaberg Roy, laundry.
Jackson Samuel W, live stock.
Jones T H, coroner.
Jones & Knight (Tillman H Jones, Michael J Knight), undertakers.
Journal and Journal-Gazette, L A Woods & Son publishers.
Kaesch Joseph, tailor.
Karlen Gottlieb A, grocer.
Karlen Jacob & Son (Jacob, Jacob jr and Fred J), cheese manufacturers.
Kausler Frederick, saloon.
Kleinmeyer Charles, drayman.
Kneeland E G, city treasurer.
Kneller Adolph, general store.
Knight Wm J, clothing.
Knipschild Bros (John W and Frank A), blacksmiths.
Knipschild Mrs Louisa, propr Central House.
Kohli Robert, propr Green County Herald.
Krise & Co, confectioners.
Kundert Bros (Edward T and Otto H), hardware.
Kundert C Hardware Co, Casper Kundert pres and sec, hardware.
Kundert Jacob jr, cheese mnfr.
Ladon Meyer, furniture.
Lamb L L, agt Ill Central R R.
**LANZ A & SONS (Andrew, Fred, Edward and John A)**, Wagon and Carriagemakers.
Lanz Frederick, hardware.
Lathrop Louis H, apiarist.
Leehey John, saloon.
Lehmann Fred W, saloon.
Lichtenwalner Albert F, drugs.
**LOOFBOUROW HOSPITAL, N F Loofbourow M D, Supt.**
**LOOFBOUROW NATHAN A, Physician** and Druggist.
Luchsinger John, lawyer and justice.
Luchsinger Thomas, lawyer and justice.
Luchsinger & McGrath (Thomas Luchsinger, Wm H McGrath), lawyers.
Ludlow A Memorial Library The.
Ludlow Edson, painter.
**LUDLOW THE, C F Christensen Propr.**
Ludlow Louis, mayor.
Ludlow Willis, live stock.
McLean George B, supply agt.
Mackey Mrs Kate, dressmaker.
Manning Elmer J, machinist.
Marti Joseph, mngr Glauser & Ehrat.
Mauermann J F, physician.
Maurer & Fritz (Richard Maurer, David Fritz), blacksmiths.
Meythaler Charles, weighmaster.
Miller Albert, jeweler.
Miller James H, dry goods.
Miller S & Son (Stephen and Charles), meats.
Miller & Hess (Frederick Miller, Thomas Hess), wagonmakers.
Mistile August, cheese mnfr.
**MONROE BREWERY, Adam Blumer** Propr. (See page 905.)
Monroe Business Institute, Edwin L St John propr.
Monroe City Water Works, George Luchsinger engr.
Monroe Concert Orchestra, Mrs N Boothwegg ldr.
Monroe Electric Light and Power Co (Wm P Bragg, Byron L Wood).
**MONROE EVENING TIMES, E A Odell** Propr.
Monroe House, Wm T Campbell propr.
Monroe Planing Mill Co (A Clark Dodge, George Churchill, Wm Fich), planing mill
Monroe Public Library, Miss Kittie L Smock, librarian.
**MONROE SENTINEL, Charles A Booth** Propr.

**Collections.** **NORTHWESTERN COL. AGENCY,**
6th Floor Sentinel Bldg., MILWAUKEE, WIS.
Branch Offices and Connections in every city and county in the United States and in all Foreign Business Centers. We make quick Mercantile reports very cheap. No Membership Fee.

A. O. COLBY
"Everything Electrical."
Fans, Chandeliers, Supplies, Wiring and Repairing. Call or Write,
La Crosse, Wis.



Monroe Telephone Co (capital $20,000), W P Bragg pres, C W Twining sec and treas, R J Weyrich mngr.
Monroe Weekly Times, J W Odell publr.
Monroe Wm B, physician.
Monroe Wis N G Band, R C Graham ld.
Morman J F, physician.
Morton Volney E, milk.
Moyer Samuel R, physician.
Newman Marion J, dentist.
Noble Benjamin M, furrier.
**ODELL EMERY A, Propr Monroe** Evening Times.
Odell John W, publr Monroe Weekly Times
Palmer Carrie Sullivan, music tchr.
Pandow Emil, blacksmith.
Penn J C, county supt schools.
Peters Floyd F, osteopath.
Pfeiffer David, restaurant.
Pfeiffer George, baker.
Pfund Robert G, saloon.
Phillips W R, real estate.
Puffer Prescott W, agt C M & St P Ry.
Randall John G, physician.
Raymond B T, county treasurer,.
Regez Jacob, cheese mnfr.
Regez Rudolph, cheese mnfr.
Reichert Rev George W (German Evangelical Association).
Riley & Kundert (Oscar Riley, Henry Kundert), pumps.
Robb Joseph F, vet surgeon.
Roth Fred, saloon.
Ruegger Edward, justice and notary.
Ruf Paul, confectioner.
Rusch Berthold N, cigar mnfr.
Rust Ernest E, dentist.
Ryan Daniel C, marble and granite works.
Sacker Jacob B, auctioneer.
St John Edwin L, propr Monroe Business Institute.
Saucerman Willard T, lawyer.
Schaefer Wm B, wood.
Schenkel Rudolph, blacksmith.
Schepley Charles R, cheese mnfr.
Scherer James, mason.
Schertenlieb John, saloon.
Schiesser Rudolph, stationery.
Schindler Andrew, grocer.
Schmidt Adam, shoes.
Schneider Charles H, cigar mnfr.
Schneider & Zilmer (George Schneider, Albert K Zilmer), shoes.
Schoenfeld Wm C, drayman.
**SCHUETZE WM A, Livery, Sales and** Boarding Stables.
Schuh Rev P A (Evan Lutheran).
Schuler Samuel, harness.
Scott-Darling Orchestra, Wright Scott ldr.
Seiler George W, physician.
Settle Wm C, barber.
Shelton Rev George (Episcopal).
Sherron John L, district attorney.
Shierk Mrs Josie, dressmaker.
Shriner Bros (Charles and Frank), undertakers.
Sickinger Fred G, drayman.
Sickinger Joseph A, drayman.
Soseman Glen S, dentist.
Soseman John D, dentist.
South Bros, cheese mnfrs, 4 miles s.
Spangler George, gunsmith.
Speck Nicholas A, jeweler.
Standard Oil Co, Louis Sickinger agt.
Stauffacher George J, milk.
**STAUFFACHER I M, County Clerk.**
Stauffacher & Roth (Peter Stauffacher, Christian Roth), cheese mnfrs.
Stearns Bros (Daniel A and Germain O), live stock.
Stearns D A & Co (Daniel A and Germain O Stearns), real est and ins.
**STEFFEN FRED, Propr Green County** House.
Steinmann Jacob, carpenter.
Steinmann Jacob jr, saloon.
Stevenson & Treat (Leander Stevenson, Frank Treat), shoes.
Stone Frank, piano tuner.
Streiff Joshua, chief of fire dept.
Streiff & Lewis (Joshua Streiff, Andrew Lewis), hardware.
Stuntz A C, county surveyor.
Summeril Thomas L, real estate.
Summers Stephen S, register of deeds.
Sutherland Roy, agt U S Exp Co.
Sutherland Benjamin, livery.
Swartz G W supt city schools.
Thorp & Gorham, real estate.
Treat E P & F P (Ezra P and Fred P), live stock.
**TRUNKENBROD WM F, Drugs.**
Tschudy Fred & Son (Fred and John J), live stock.
Tschudy & Hodges (J Jacob Tschudy and Louis A Hodges), real estate.
Turners Hall (Deutsche Gesellschaft).
Udelowish Max H, general store.
United States Express Co, Roy Sutherland agent.
Van Wagenen Henry G, jeweler.
Voegli Albert, cheese mnfr, 2½ miles n e.
Voegli Baltz, cheese mnfr, 8 miles n.
Vogel Henry, cheese mnfr.
Vogt Carl, saloon.
Vogt George, painter.
Wagner J M, baker.
Walker George, saloon.
Wegg Mrs N B, teacher of violin.
Weigle Frank W, photographer.
Weirich P J, mngr MonroeTel Co.
Weiss Fred, carpet weaver.
Wells C W propr Wells Opera House.
Wells Henry E, horsedealer.
Wells & Edelman (Bertram C Wells, Jesse W Edelman), clothing.
Wenger Edward C, cheese mnfr.
Wenger J C & Co (John C Wenger, Albert Trachsel, Henry Elmer), cheese mnfrs.
West Dennis, live stock.
Wettstein Gustav A, jeweler.
Wilber Henry, saloon.
Williams Ada B, music teacher.
Williams Henry, gardener.
Wisconsin Telephone Co.
Whitcomb Rufus C, coroner.
Woodle L A & Son (Leroy A and Leroy A jr), publrs Journal-Gazette and Daily Journal.
**WRIGHT COLIN W, Lawyer.**
Wright George G, abstracter.
Young & Co (Daniel S and Charles S Young), grocers.
Zilmer Edward F, barber.
Zuercher Ernest, saloon.

M. Pfeifer Heating Co.
TELEPHONE CONNECTION
314 Sycamore St., MILWAUKEE, WIS.
Steam, Hot Water and Ventilating Heating
ALL KINDS OF STEAM PUMP AND AIR COMPRESSION
MECHANICAL ENGINEERING

Henry Danischefsky
TELEPHONE CONNECTION
1060 Eighth St., Milwaukee, Wis.
(See Adv. in Milwaukee)
MASON and GENERAL CONTRACTOR.

BEAVER'S Reliable Life Insurance at Cost. Combining the economy of Fraternal Insurance with the Reserve Fund Stability of Old Line Insurance. DEPUTIES WANTED. Ben. E. Wait, Sec., Stoughton, Wis.



MISSOURI PACIFIC RY. "THE COLORADO SHORT LINE" From St. Louis to Kansas City, Pueblo and Denver.

**MONROE CENTER.**

Population, 150. In Monroe township, Adams county, 16 miles northwest of Friendship, the county seat, and 12 northeast of Necedah, the nearest railroad station and banking point. Stages daily to Necedah and Grand Rapids. Mail, daily. E. A. Lawson, postmaster.

**HOLLISTER'S ROCKY MOUNTAIN TEA.** (See page 4.)

Hammond A C, flour mill.

**ROBERTS R R, Genl Store and Lumber.**

York Fred, mason.

**MONTANA.**

A country postoffice in the township of the same name, Buffalo county, 18 miles east of Alma, the county seat, and 14 northwest of Arcadia, the nearest railway station and banking point. Mail, daily. George Kindschy, postmaster.

**HOLLISTER'S ROCKY MOUNTAIN TEA.** (See page 4.)

Dascher Frank, mason.
Hansen Andrew, mason.
Kindschy E, teacher.

**KINDSCHY GEORGE, Thresher and Postmaster.**

Kindschy & Zeller, saw mill.
Luethi Wm, blksmith and agrl impts.
Rippley C, thresher.
Rosenow & Senty, thresher.
Ruby B, mason.
Rupp C, feed mill and thresher.
Senty A, justice.

**MONTELLO.**

Population, 1,200. First settled in 1849, and incorporated as a village in 1865. Is a popular summer resort and the seat of justice of Marquette county, situated on the Wisconsin Central Ry., 24 miles north of Portage and on Buffalo lake and on both banks of the Montello river, which furnishes excellent water power for manufacturing purposes. The village contains two of the best granite polishing establishments in the country, and an almost inexhaustible supply of granite suitable for all purposes, a planing mill, machine shop, flour and grist mills. Has water works, electric lights, 2 banks, Catholic, Methodist and Lutheran churches, a fine high school building, completed at a cost of $10,000, and a weekly newspaper, the Montello Express. Stages daily to Princeton. Granite, live stock, potatoes and produce comprise the principal shipments. Exp., National. Tel., W. U. Telephone connection. E. A. Bass, postmaster.

**HOLLISTER'S ROCKY MOUNTAIN TEA.** (See page 4.)

Babcock Charles W, coroner.
Ballard Frederick, meats.
Bank of Montello, F J Dodge pres, A J Barry cashier.
Barry A J, village clerk.
Barry Charles W, mngr Montello Express Publishing Co.
Barry James, carpenter.
Barry John, lawyer.
Barry M H, insurance.

**BASS DR EDWARD A, Postmaster.**

Black Fred, mngr Brittingham & Hixon Lumber Co.
Bonkoske Edward F, saloon.
Brittingham & Hixon Lumber Co, Fred Black mngr.
Brustman J E, saloon.
Burns Andrew, marble works.
Callaghan John, saloon.
Campion Thomas F, saloon.
Campion Wm, mason.
Cavanaugh Daniel C, physician.
Central Wisconsin Long Distant Tel Co, Frank Shannon mngr.
Cogan Mrs Sarah, confectioner.
Collins John H, saloon.
Connor Thomas O, county treasurer.
Croarken & Wambier (John Croarken, August Wambier), livery.
Cross L T, supt Montello Granite Co.
Currie Wm F, real estate and ins.
Czeskleba Theodore, hardware and farm implements.

**DARTT GEORGE W, Propr Montello House.** (See page 909.)

Derhem Kittie, teacher.
Dibbell Della, milliner.
Dimond Neil, county judge.
Dodge Frank J, clerk circuit court.
Dodge's Opera House, Frank J Dodge proprietor.
Donahue John M, dentist.
Donaldson Lizzie, teacher.
Donovan Mary, dressmaker.
Everhardt Eli, feed mill.
Fitzpatrick Peter, tailor.
Fountain House, Isaac Lytle propr.
Fowler & McNamara (Chester A Fowler, Daniel W McNamara), lawyers.
Freitag Herman, meats.
French Mrs C L, dressmkr.
Gorey Wm A, barber.
Gorske Henry W, shoes.
Gorsline George S, general store.
Gruhlke Henry A, wagon maker.
Gudeyahn Wm, county clerk.
Harper Robert C, pres and supt Montello Monumental Co.
Hart Fred, livery.
Hennig Emil, harness.
Hinz Mrs Gustav, carpet weaver.
Jaster John, sorghum mnfr.
John Carl C, saloon.
Kellett Axel, creamery.
Kern Rev Everett W (Methodist).
Lang Samuel A, county treasurer.
Lutke Fred W, clothing.
Lytle Isaac, propr Fountain House.
McCuddin Michael, justice of peace.
McCuddin M & Son (Michael and Frank A), furniture.
McDonnell Archie, horseshoer.
McNamara D W, district attorney.
McVay & Salmon (I A McVay, F S Salmon), hardware and farm impts.
Maitland Wm B, bridge builder.
Marquette Telephone Co, M H Pratt mngr.
Montello Cornet Band, Charles Stevens ldr.
Montello Express, Montello Express Publishing Co, publrs.
Montello Express Publishing Co, Charles W Barry mngr, publrs Montello Express.
Montello Granite Co, L T Cross supt.

SIGN OF THE BLUE FLAG. Registered ZIMMERMANN BROS. Clothing Co. 384 East Water St., MILWAUKEE, WIS. — RETAIL. —

# Gateway City Steel Tank and Roofing Co.

**Galvanized Steel Stock and Storage Tanks.**
**Galvanized Screw Joint Well Casing.**

**LA CROSSE, WISCONSIN**




**MONTELLO HOUSE, George W Dartt** Propr. (See adv.)
Montello Mercantile Co, M M Smart mngr. general store.
Montello Monumental Co, Robert C Harper pres and supt.
Montello State Bank (capital $25,000), C A Just pres, W F Currie cashr.
Murley Elsie, prin schools.
Neck Bros (August and Benjamin), cement sidewalks.
Nolan John, saloon.
Norcross Bros (David and Jacob F), planing mill.
O'Brien Kittie, teacher.
O'Connell Dennis L, general store.
Paul Herman, saloon.
Phillips George E, county surveyor.
Ponto F & Co (Fred and Otto Ponto), feed.
Pratt Horace J, physician.
Pratt M H, drugs.
Preston Luther, carpenter.
Quantius Bros (Martin and Peter), live stock.
Quantius Martin, village pres.
Robisheau Charles, apiarist.
Rochford Timothy W, grocer.
Roskie Charles R, register of deeds.
Samuelson J, tailor.
Schlei Rev August (Lutheran).
Semrow Wm, carpenter.
Shannon Frank, jeweler and optician.
Slowey John W, saloon.
Snow John, painter.
Taylor C A, railroad, exp and tel agt.
Tulley Rev F J (Catholic).
Underwood Elbridge W, cranberry grower.
Underwood & Kaufmann (Jessie Underwood, Lucy Kaufmann), printers.
Union Telephone Co, M H Pratt mngr.
Vaughn John T, saloon.
Vaughn J P, blacksmith.
Washburn Frank, drayman.
Wells & Hyde (Willis Wells, Walter Hyde) painters.
Weseloh & Just (Gustave Weseloh, Charles A Just), general store.
Wilkins A D, sheriff.
Williams Evan R, furniture and undertkr
Wincell Mrs Agnes, dressmaker.
Wincell John, grocer.
Wisconsin Telephone Co, M H Pratt mngr.
Wood Emil, blacksmith.

**MONTEREY.**

A discontinued postoffice in Waukesha county, 22 miles northwest of Waukesha, the county seat, and 4½ north of Oconomowoc, the nearest railroad station and banking point, whence it has rural free delivery.

**HOLLISTER'S ROCKY MOUNTAIN TEA.** (See page 4.)
Bente G W, creamery.
Dahms Wm, saloon.
Forsyth & Rasmussen, general store.
Halverson Peter, saloon.
Miller Joseph, shoemaker.
Nehls Henry, meats.
Roth John P & Son, grist mill.

**MONTFORT.**

Population, 700. An incorporated village located on the C. & N. W. Ry., in Wingville township, Grant county, 22 miles northwest of Lancaster, the county seat, and 63 from Madison. It has 2 churches, a graded public school, a bank, opera house, and a weekly newspaper, the Mail. Mining is carried on in the vicinity, and zinc, sulphur and lead ores, grain, produce and live stock are shipped. Exp., Am. Tel., W. U. Lucella F. Thomas, postmaster.

**HOLLISTER'S ROCKY MOUNTAIN TEA.** (See page 4.)
Allen & Nicholas (John Allen, Wm Nicholas), live stock.
Baxter Wm G, general store.
Bell George S, grocer.
Biddick & Biddick (John T and Edwin A), hardware.
Bjerke John H, hardware.
Carrington Miles, painter.
Chandler, Frankland & Co (Joseph P Chandler, James and Wm Frankland), cigar mnfrs.
Chandler George R, barber.
Chandler Joseph P, tobacco grower, 2½ miles w.
Coffren Rev (Free Methodist).
Cook & Son (Lee and Joseph), well borers.
Cooper Clifton A, physician.
Cronk Charles M, railroad, exp and tel agt.
Cushman Hattie, music teacher.
Cushman Jule O, auctioneer.
David John S, carpenter.
Delaney John, zinc ore.
Delaney Mrs J M, milliner.
Devoe Jackson, carpenter.


CLAM RIVER LAND CO.

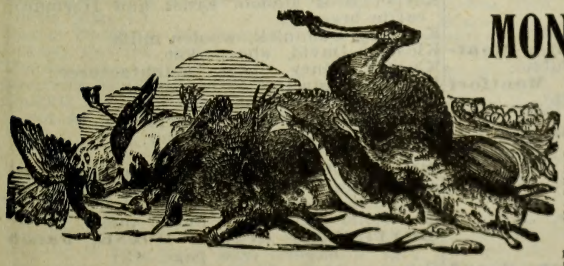

# MONTELLO HOUSE,

**G. W. DARTT, Prop.**

**MONTELLO, - WISCONSIN.**

**Best Hunting and Fishing in Wisconsin.** A good place to spend your summer or autumn vacation. Special attention given Commercial Agents. Come and sleep by the water fall. Enjoy the shade of the largest cottonwood tree in the state.

**GAME.** Prairie Chicken, Partridge, Ducks, all varieties; Rabbits, Squirrel, Geese.

**FISH.** Channel Bass, Small Mouth Bass, Oswego Bass, Green Bass, Rock and Mud Bass, Pickerel, Pike, Perch, Catfish. THIS IS NOT A FISH STORY.

**Boats, Fishing Tackle and Bait Can be furnished at the Hotel.**


See Page 289.


Miller HIGH LIFE THE BEST MILWAUKEE BEER

# AMERICAN PLUMBING & HEATING CO.

STEAM AND HOT WATER HEATING. GAS FITTING AND VENTILATING. Estimates Cheerfully Furnished. 134 Second Street, MILWAUKEE, WIS. (See Adv. in Milwaukee)





Is the only company paying for all time lost from sickness without extra charge.

The Time Indemnity Company
Germania Bldg., (See page 8.) Milwaukee, Wis.


Dolphin Thomas B, propr Montfort House.
Doran Joseph E, collections.
Eastman M Lumber Co, John James agent.
Farmers' Telephone Co, Biddick & Biddick agents.
Fieldhouse Arthur, mason.
**FIELDHOUSE A H & CO (John and** Fred Fieldhouse), Jewelers and Stationery
Fosbinder Henry, cattle breeder, 3½ miles s w.
Frankland House, James Frankland propr.
Frankland James, propr Frankland House.
Frankland Samuel, blacksmith.
Gaston James, dray.
Gibson George, live stock.
Gibson May, music teacher.
Glassen Milton W, furniture and undertkr.
Gould Frank, machinist.
Gould Herbert J, carpenter.
Heffner Stephen J, saloon.
Hitchcock Dennis A, meats.
Hitchcock Dr Jason B, drugs.
Howard Marida, barber.
Hughes Frederick S, harness.
Independent Consolidated Telephone Co, George S Bell agent.
James Wm, dentist.
**JOHNSON BROS (John H and Wm F),** Grain Elevator and Feed Mill, Dealers in Seeds, Flour and Feed.
Johnson John, general store.
Johnson-Johns Mining Co, sulphur.
Kennedy Wm, mason.
Ketterer Englebert A, physician.
Kramer Henry, hog breeder, 3 miles s.
Letcher James E, photographer.
Manley & Mason, creamery.
Mills Wm, painter.
Montfort Brass Band, Frederick Fieldhouse leader.
Montfort House, Thomas B Dolphin propr.
Montfort Mail, R D Quick publr.
Montfort Mining Co, John Fieldhouse mngr, lead.
Montfort Opera House, Wm G Baxter mngr
**MONTFORT STATE BANK (Capital** $10,000), Paine T Stevens Pres, Lorenzo H Stevens Cashier, Collections Promptly Attended to.
Oleson Mrs, carpet weaver.
Orchard Milton, prin of schools.
Palmer Jasper W, pianos.
Quick John, carpenter.
Quick Rufus D, publr Montfort Mail.
**ROSENAW J M & CO (John M Rose**naw, Joseph E Semrad, Irving S Washburn), Saloon.
Samter David, clothing.
Stephens Mrs Helena, confectioner.
**STEVENS LORENZO H, Cashier Mont**fort State Bank and Notary Public.
**STEVENS PAINE T, Pres Montfort** State Bank and Notary Public.
Tabitt Louis, blacksmith.
**TAYLOR JAMES T, Furniture, Un**dertaker and Justice.
Thomas Lucella F, postmaster.
Thompson Thomas A, carpenter.
Tucker John L, blacksmith.
Turner Richard S, general store.
Vacha John, shoemaker.
Vincent Rev John (Methodist).
**WEBSTER T R & SON (Thomas R and** Oliver), Meats and Groceries.
Woodruff George, marshal.

## MONTICELLO.

Population, 600. An incorporated village on the Little Sugar river, on the Illinois Central R. R., and on the C., M. & St. P. Ry. (depots 200 yards apart), in Mt. Pleasant township, Greene county, 10 miles north of Monroe, the county seat. Is the central location in the manufacture of Swiss, Limburger and brick cheese, for which it is the largest shipping point in the state. It has a bank, Adventist, Baptist, Lutheran and Methodist Episcopal churches, two opera halls, and two weekly newspapers, The News and The Messenger. Telephone connection. Tel., W. U. Exp., Am. and U. S. Albert E. Edwards, postmaster.

**HOLLISTER'S ROCKY MOUNTAIN TEA.** (See page 4.)
Babler Henry L, blacksmith.
Babler P J, cigar mnfr.
Badger State Tel Co, J A Smith mngr.
Bank of Monticello (capital $25,000, surplus $2,500), Jacob Marty pres, Leon J Breylinger cashier.
Barney Robert, barber.
Baxter Charles H, justice of peace.
Benkert & Murrey (Jacob Benkert, Maurice Murrey), general store.
Berkey John L, painter.
Bloom Rev A E (Christian).
Bloomer Edward, physician.
Blum Edward J, general store.
Blum John, saloon.
Bontly Bros (John and Christian), cheese mnfrs.
Breylinger Ferdinand J, hardware.
Burgy & Lemon (Jacob Burgy, Wm Lemon), live stock.
Burri Frederick, jeweler.
Cantini Mathias, harness.
Central House, Wittwer Bros proprs.
Clark Burnett L, vet surgeon.
Dick & Stadler, general store.
Fessenden J S, furniture.
**FIGI JACOB, Propr Monticello House,** the Leading Hotel in the City, Also Mngr Monticello Opera House. (See page 911.)
Flower Dwight, physician.
Friday & Cweifel, planing mill.
Gerber & Leibely, general store.
Hancock Henry, painter.
Heyl Rev Carl (German Reformed).
Holvenstdt C D, barber.
Jordan C A, cigar mnfr.
Jordan Fred, cigar mnfr.
Jordan Wm, harness and notions.
Karlen Bros (Jacob, Ernst and Herman), cattle breeders.
Kennedy Dominick, woolen mills.
Klassey David, shoemaker.
Klassey Henry, cheese manufacturer.
Loveland Edward A, carpenter.
Lovesee E R, physician.
Luchsinger Samuel J, agrl implts.
McGoon Martha, dressmaker.
Mitchell Milton, barber.
**MONTICELLO HOUSE, Jacob Figi** Proprietor. (See page 911.)
Monticello Messenger, S E Richards publr.
Monticello News, J A Smith publr.
**MONTICELLO OPERA HOUSE, Jacob** Figi Manager. (See page 911.)
Persons Oscar J, live stock.
Pierce Ira, meats.
Rean Wm T, prin of school.


For Real Estate, Farm and Timber Lands, see **O. E. Pederson Land Co.** LADYSMITH, WIS.

ASK YOUR PHYSICIAN ABOUT Allouez Springs, Green Bay, Wis. Bi-Magnesia Water In DIABETES. Booklet Mailed Free.



JACOB FIGI,
PROPRIETOR
Monticello House,
THE LEADING HOTEL IN THE CITY.
Also Manager Monticello Opera House.
MONTICELLO, WISCONSIN.

Richards S Earle, publr Monticello Messenger.
Rolph Bros (Charles and Wm), lumber.
Smith John A, publr Monticello News.
Staedler J Henry, feed mill.
Steinman J Casper, clothing and cheese manufacturer.
Studley & Karlen (Frank K Studley, Herman L Karlen), lumber.
Taft Mrs Nora, dressmaker.
Theiler Robert, cheese manufacturer.
Van Norman Eugene W, drugs.
Voegli Emil, livery.
Weismiller August, saloon.
Weismueller Bros (Edward, Albert and Jacob), cheese mnfrs.
Wichser Daniel, farm implts.
Wittenwyler & Becker (Matt Wittenwyler, Jacob Becker), cheese mnfrs.
Wittwer Bros (Albert and Gottfried), props Central House.
Wittwer Edward & Bro (Edward and Gottlieb), cheese manufacturers.
Wittwer's Opera House, Wittwer Bros proprietors.
Wolser Hiram H, mason.
Wright Arthur, railroad and exp agt.

### MONTREAL.

Population, 500. On the C. & N. W. and W. C. Rys., in Montreal township, Iron county, 5 miles southwest of Hurley, the judicial seat and banking point. Exp., Am. Telephone connection. D. E. McDonnell, postmaster.

**HOLLISTER'S ROCKY MOUNTAIN TEA.**
(See page 4.)
Barto Dominic, blacksmith.
Cranes Patrick, hotel.
Meade John, grocer.
Mehrens Edward, carpenter.
Sackett —, railroad and express agent.
Wren A, physician.

### MONTROSE.

A discontinued postoffice in Montrose township, Dane county, 20 miles southwest of Madison, the county seat, and 4 from Belleville, the nearest railroad station, whence it has rural free delivery.

**HOLLISTER'S ROCKY MOUNTAIN TEA.**
(See page 4.)
Lucksinger Fred, general store.

### MOON.

A country postoffice in Emmet township, Marathon county, 19 miles southwest of Wausau, the judicial seat and banking point, and 6 from Mosinee, the nearest shipping point. Mail, daily.

**HOLLISTER'S ROCKY MOUNTAIN TEA.**
(See page 4.)
Denison, Liver & Cooper, saw mill.
Edwards Francis, carpenter.
Moore George E, general store.
Winn A M, notions.

### MOQUAH.

Population, 30. On the N. P. Ry., in Eileen township, Bayfield county, 18 miles southwest of Washburn, the county seat and 10 from Ashland, the nearest banking paint. W. E. Wesche, postmaster, general store and lumber.

**HOLLISTER'S ROCKY MOUNTAIN TEA.**
(See page 4.)

### MORGAN.

Population, 160. On the Pensaukee river, in Morgan township, Oconto county, 22 miles southwest of Oconto, the county seat, and 9 west of Abrams, the nearest railroad station. Mail, daily. George Kranz, postmaster.

**HOLLISTER'S ROCKY MOUNTAIN TEA.**
(See page 4.)
Best Rev (Evangelical).
**BIRR R H, Notary Public.**
Hoyer Rev A (Lutheran).
Kane Wm, general store.
**KRANZ GEORGE, Genl Store and Cheese Factory.**
Madsen O C, justice.
Major John, mason.
Major Robert, mason.
Rymer Homer blacksmith.
Rymer Jay, mason.
Rymer Thomas justice.

### MORLEY.

A country postoffice in Vilas towship, Langlade county 13½ miles northwest of Antigo, the county seat, nearest banking and shipping point. Mail, tri-weekly.

**HOLLISTER'S ROCKY MOUNTAIN TEA.**
(See page 4.)

GAZETTEERS of Michigan, Wisconsin, Minnesota, and many other States, containing a FUND OF INFORMATION NOT FOUND IN OTHER PUBLICATIONS
Address R. L. POLK & CO., Detroit and Chicago.

GRAND TRUNK RAILWAY SYSTEM. FOR NIAGARA FALLS, BUFFALO, NEW YORK, PHILADELPHIA, BOSTON AND NEW ENGLAND.

# FIRST NATIONAL ACCIDENT COMPANY

ACCIDENT AND HEALTH INSURANCE. Liberal Policy; Prompt Pay. Empire Bldg., cor. Grand Avenue and West Water, MILWAUKEE, WIS. Phone Main 1816





Grand Trunk Railway System For Niagara Falls, Toronto, Montreal, Portland, Canada and the East.


### MORO.

A country postoffice in Jackson township, Burnett county, 35 miles northeast of Grantsburg, the county seat and 25 from Spooner, the nearest banking and shipping point. C. P. Phernetton, postmaster.

**HOLLISTER'S ROCKY MOUNTAIN TEA.**
(See page 4.)
Davis —, saw mill.
**PHERNETTON C P, General Store.**

### MORRIS.

Population, 100. On the Embarrass river, in Morris township, Shawano county, 25 miles northwest of Shawano, the judicial seat, and 5½ from Wittenberg, its shipping and banking point. Mail, daily. H. J. Sprague, postmaster.

**HOLLISTER'S ROCKY MOUNTAIN TEA.**
(See page 4.)
Buckstaff-Sprague Lumber Co, saw mill.
**MONTGOMERY CHARLES E, General Store.**
Morris Mnfg Co, saw mill.
Stewart P A, justice.

### MORRISON.

Population, 150. A village in township of same name, Brown county, 17 miles south of Green Bay, the county seat, 5½ southeast of Greenleaf, the nearest railroad station, and 11½ south of De Pere, the nearest banking point. Stages daily to Greenleaf and Wayside. Mail, daily. Edward O'Connell, postmaster.

**HOLLISTER'S ROCKY MOUNTAIN TEA.**
(See page 4.)
Behl Wm H, furniture and undertaker.
Borneman F, wagonmaker.
Brennen —, stock buyer.
Burke Thomas, physician.
Ehlenfelt H F, carpenter.
Excelsior Cheese Factory.
Falck Daniel, hotel and saloon.
**FALCK FRANK, General Store.**
Falck Louis, cheese factory.
Groth E J, harnessmaker.
Guesser John, stone mason.
Hasse August, saw mill.
Klister B, saloon.
Koehler Edward, feed mill.
Lemke A F, saw mill.
Luhman F W, physician.
Michaelson F, blacksmith.
**O'CONNELL EDWARD, General Store.**
Sanger F C, general store.
Snyder Wm, meats.
Union Cheese Factory.

### MORRISONVILLE.

Population, 225. A village on the C., M. & St. P. Ry., in Windsor township, Dane county, 16 miles north of Madison, the county seat. Has a bank and a weekly newspaper, the Tribune. Tel., W. U. Exp., U. S. Telephone connection. B. F. Woodford, postmaster.

**HOLLISTER'S ROCKY MOUNTAIN TEA.**
(See page 4.)
Connor J P, leaf tobacco.
**DAHLE MARCUS, Hotel.**
Dalva Isaac, builder.
Griuede S L, live stock.
Hadden Frank, furniture.
Hansen Ole, harnessmaker.
Heinreich August M, shoemaker.
Hunt Dr E M, drugs.
Johnson A A, leaf tobacco.
Johnson K F, leaf tobacco.
**KAMPEN BROS, General Store.**
Lee Rev J J (Lutheran).
Mair T H, lumber and feed.
Morrison Bros, hardware.
Morrisonville State Bank (capital $25,000), John R Caldwell pres, W A Caldow cashr
Morrisonville Tribune, Tribune Pub Co, publrs.
Schleuter Fred, blacksmith.
Skutley Bros, builders.
Tribune Publishing Co, publrs Tribune.
Wolff L, livery.
**WOODWARD B F & CO, General Store**
Zeborth Joseph, R R and exp agt.

### MORSE.

Population, 100. On the Wisconsin Central Ry., in Gordon township, Ashland county, 34 miles south of Ashland, the judicial seat, and 7 from Glidden, the nearest banking point. F. B. Chase, postmaster

**HOLLISTER'S ROCKY MOUNTAIN TEA.**
(See page 4).
**CHASE F B, Lumber.**
Corey J P, R R and exp agt.

### MOSEL.

A discontinued postoffice on the C. & N. W. Ry., in Mosel township, Sheboygan county, 5 miles northeast of Sheboygan, the county seat and nearest banking point, whence mail is received by rural free delivery.

**HOLLISTER'S ROCKY MOUNTAIN TEA.**
(See page 4).
Cleveland Creamery Co.
Galknecht Carl, farm impts.
Herzog George, live stock.
Herzog H, live stock.
Sommersberger Frank, live stock.
Wunch Bros, creamery.

### MOSINEE.

Population, 700. An incorporated village on the C., M. & St. P. Ry. and on the Wisconsin river, in Marathon county, 13 miles south of Wausau, the county seat. It contains Catholic, Episcopal, and Methodist churches, a public library, good schools, and a bank. A weekly newspaper, the Times—is published. Tel., W. U. Exp., U. S. Telephone connection. Clyde S. Blair, postmaster.

**HOLLISTER'S ROCKY MOUNTAIN TEA.**
(See page 4).
Beste Frank, saloon.
Bitzer Frank, contractor.
**BLAIR CLYDE S, Druggist.**
Blake Charles, propr Mosinee House.
Blake Mrs Kate, baker.
Daniels Wm N, physician.
Demers F L, fruits and justice.
Dessert Joseph Lumber Co, Joseph Dessert pres, H S Thompson sec.
Dessert Public Library, Miss Mary Mathes librarian.
Douville A E, hotel.
Douville Mrs Mary, propr Falls City House


**George Wetmore Colles**
M. E., Sc. M., Mem. Am. Soc. M. E.

HIGH-CLASS
**PATENT EXPERT**
408 Alhambra Bldg., MILWAUKEE

RUNDLE-SPENCE MFG. CO. HOSPITAL and SANITARIUM PLUMBING GOODS.
MILWAUKEE, WIS.



Edstrom Ruth, milliner.
Falls City House, Mrs Mary Douville propr
Fish Dr Edward, justice.
Gardener Bros (Alonzo and Frank), loggers.
**GARDENER CHARLES A, General Store.**
Hanowitz J, general store.
Kanter Joseph P, blacksmith.
Keefe John H, livery.
Klug August, meats.
Knoedler Adolphus, harness.
Kronenwetter Henry, saw mill (2 miles).
La Du & Brenier (W F La Du, Charles A Bernier), general store.
Le Mere Louis, barber.
Lawton Rev B F (M E).
Lutz Harry, railroad and exp agt.
Mosinee Creamery, D Roberts pres.
Mosinee Times, H M Thompson propr.
**O'BRIEN P H, Hotel.**
O'Connor Michael, saloon.
Paronto Arden, hardware.
Prain John, general store.
Rau Jacob, shoemaker.
Reinschimdt Wm, carpenter.
Roberts David, general store.
Rosin Ernst, barber.
Spangeburg Christopher, shoemaker.
State Bank of Mosinee, A Von Berg cashr.
Thompson H M, publr Mosinee Times.
Van Valkenberg Bowman, carpenter.
Wagner John A, wagonmaker.
Wanezek A R, tailor.

### MOSLING.

Population, 80. On the C. & N. W. Ry., in Underhill township, Oconto county, 26 miles west of Oconto, the county seat, and 4 from Gillett, the nearest banking point. Tel., W. U. Exp., Am. Telephone connection. J. P. Mosling, postmaster.

**HOLLISTER'S ROCKY MOUNTAIN TEA.**
(See page 4.)
Behm E H, creamery.
Farrel Mike, hotel, saloon and livery.
Frank Rev Wm (Adventist).
Hanson H, jeweler.
Heller Rev (Swedish Lutheran church).
Huebner Wm, blacksmith and wagonmaker.
Johnson A G, shoemaker.
**LARSON J D, Justice and Town Clk.**
Mosling B A, justice.
**MOSLING B A & CO, Genl Store, Live Stock, Grain and Real Estate.**
Mosling Creamery Co, H H Behm propr.
Rockman P R, constable.

### MOUNDVILLE.

A discontinued post office on the Wisconsin Central Ry., in Moundville township, Marquette county, 18 miles southwest of Montello, the county seat, and 12 north of Portage, the nearest banking point. Has rural free delivery from Endeavor.

**HOLLISTER'S ROCKY MOUNTAIN TEA.**
(See page 4.)

### MOUNTAIN.

Population, 150. On the C. & N. W. Ry., in Armstrong township, Oconto county, 50 miles northwest of Oconto, the judicial seat and nearest bank location. Exp., Am. Tel., W. U.

**HOLLISTER'S ROCKY MOUNTAIN TEA.**
(See page 4.)
Anderson & Co, general store.
**BALDWIN H M, General Store.**
Jensen Bros, saloon.
Jorgensen H C, blacksmith.
Olson S V, saloon.
Pendleton & Gilkey, saw mill.
Rasmussen Thomas, confr.
Savage M, saloon.
Strachota W, hotel.
Weineke F, blacksmith.
Wongram C H, hotel.

### MOUNT CALVARY.

Population, 500. On the Sheboygan river, in Marshfield township, Fond du Lac county, 13 miles northeast of Fond du Lac, the county seat and banking point, and 1½ from Calvary, on the C. & N. W. Ry. Mail, daily. Anthony Rothgery, postmaster.

**HOLLISTER'S ROCKY MOUNTAIN TEA.**
(See page 4.)
Abler John, wagonmkr.
Abler Stephen, saloon.
Baasen J M, physician.
Baeumle Rev R Alphonse (Catholic).
Bean Frank & Sons, flour mill.
Benedict Philip & Frank, painters.
Bittner Benedict, general store.
**BROST JOHN, General Store, Flour and Feed.**
Capuchin Monastary Library.
Enders Anthony, hotel.
Fiala Joseph, shoemaker.
Fritz George, shoemaker.
Graff Edward, music teacher.
Helz John, harnessmaker.
Hennen John, notary.
Holzman Joseph, wagonmaker.
Le Febre Henry, meats.
Mehler Killian, mason.
Michels J J, meat market.
**MISCHO FRANK, Upholsterer and Undertaker.**
Mohr John, carpenter.
Mt Calvary Brewery.
Mutual Fire Insurance Co, Mathew Miesen pres, John Hennen sec.
Neis Bros Brewing Co.
Notre Dame Convent, Sister M Petra superior.
**ROTHGERY ANTHONY, Clothing.**
**ST LAWRENCE COLLEGE, Rev Joseph** Wald Rector.
St Lawrence College Libraries.
Schaefer Peter, carpenter.
Schaub Killian, mason.
Schmitz Nicholas, saloon.
Seurer Paul, mason.
Stollenwerk Carrie, milliner.
Thuermer Joseph, blacksmith.
Utskig Anthony, hdware and furniture.
Wagner Albert, cheese mnfr.
Wald Rev Joseph (Catholic).
Weber Joseph, genl store.
Zentgraf Theodore, notary public.

### MOUNT HOPE.

Population, 200. In township of same name, Grant county, 13 miles northwest of Lancaster, the county seat, 8 southwest of Werley, the nearest railroad station, and 9

We have Investments that Pay Large Dividends Monthly and Small Savings Paying Large Returns
Write for Particulars.
The Davidor Promoting Co., Milwaukee, Wisconsin.

Tobin-Gerlinger Steel Casting Co. FOUNDERS
ELECTRIC, MINING, SAW MILL, AUTOMOBILE and eneral Machinery.
Telephone West Allis 19. WEST ALLIS, WISCONSIN

AUDIT COMPLICATED ACCOUNTS ANALYZED YOUR SYSTEMS DEVISED ACCOUNTS
GREIG & ACHESON, Public Accountants, 619 ROYAL INS. BLDG., CHICAGO, ILL.



Patterns made for anything that can be Cast in Metal
Substantially made Patterns for Standard use our Specialty. Phone West 394. (See adv. in Milwaukee.)
1606 St. Paul Avenue, MILWAUKEE, WIS.
Siebers & Pederson
PATTERN MAKERS

north of Bloomington, the nearest banking point. Stages daily to Fennimore. Mail, daily. L. A. Lynn, postmaster.

**HOLLISTER'S ROCKY MOUNTAIN TEA.** (See page 4.)

Abrams Anthony, genl store.
Adams O, electrician.
Brady Matthew, wagonmkr and undertkr.
Cairns Andrew, real estate.
Cairns E, hotel and livery.
Chalfant Rev (Methodist).
Cooley A P, apiarist.
Corlett Emily, prin of high school.
Day J N, mason.
Handy H, painter.
Hinn & Hilderbrand, creamery.
Julich Henry, blacksmith.
Koschkee E, drayman.
Koskee A F, hardware.
**KOSKEE A & SON, General Store.**
Lambert Ella, millinery.
Lynn Claire, live stock.
McCormick Benjamin, justice.
Oakley H, feed mill.
Orr Edward D, physician.
Renkauf John, carpenter.
Schneyer U T, blacksmith.
Zimmerman George, wagonmaker.

## MOUNT HOREB.

Population, 900. An incorporated village on the C. & N. W. Ry., in Blue Mounds township, Dane county, 23 miles southwest of Madison, the county seat. It contains Catholic, Methodist and Norwegian Lutheran churches, good schools, an opera house, 2 weekly newspapers—the Times and the Mail—and 2 banks. Tel., W. U. Exp., Am. Telephone connection. John Vilberg, postmaster.

**HOLLISTER'S ROCKY MOUNTAIN TEA.** (See page 4.)

Arnburger Cheese Factory, 4 miles n w.
Ayen Thomas, village treasurer.
Bell & Laufenberg (Henry Bell, Peter Laufenberg), wagonmakers.
Benson & Lee (Gustaf A Benson, Andrew P Lee), agrl implts and feed.
Berg Olaf P, justice.
Bergh Lewis J, general store.
Brager Cheese Factory, 4 miles s e.
Brager Joachim H, jeweler.
Brager Joseph E, dentist.
Brattlie Tallep A, propr Mount Horeb House.
Britt Wm H, harnessmaker.
Brown James, notary.
Brown & Weltzin (James Brown, Ludwig L Weltzin), real estate.
Burg Louis J, apiarist.
Carver Rev George A (Methodist).
Dahle Bros (Herman B and J Theodore), general store.
**DAHLE & BERG (Henry L Dahle, Olaf** P Berg), Jewelers, Opticians and Notaries.
Dane County Telephone Co, John N Dahlen agt.
de Fine John, furniture.
Docke Mrs Mary G, dressmaker.
Erbe Cheese Factory, 3½ miles w.
Evans Dr Niels C, drugs.
Everson S E, live stock.
Fosshage Thore, furniture and undertkr.
German Valley Cheese Factory, 3 miles w.
Gesme James, undertaker.
Gesme Samuel G, barber.
Geyer Henry, prin of school.
Gilberson Peter C, physician.
Gilbertson Martha, music tchr.
Gordon Albert W, railroad, exp and tel agt
Gramm Anton F, photogr, justice and notary.
Gunderson Rev Severin (Norwegian Lutheran).
Hagenseth Rev Knudt (Lutheran).
Halferdahl E & Co (Emma Halferdahl, Jennie Lingard), milliners.
Hanson Olaf, hardware.
Heisig, Grinde & Evans (Julius M Heisig, Andrew S Grinde, Niels C Evans), hardware.
Helland Gustav M, drugs.
Hoff Andrew, general store.
Hoff Bros (Hans and James), meats.
Holum Andrew jr, drayman.
Holum Martin, billiards.
Husseth Cheese Factory, 3 miles s.
Independent Consolidated Telephone Co, John N Dahlen agt.
Johnson Thomas C, restaurant.
Kenney James, agrl implts.
Kleven Bros (Knute and Gilbert), lumber.
Kolleth Carl, well borer.
Krohn Axel, publr Mt Horeb Mail.
Lindstrom Charles, mason.
Luder Fred, cheese mnfr.
Lund Iver A, general store.
Lunde Cheese Factory, 5 miles e.
Malone Cheese Factory, 4 miles s e.
Malone John L auctioneer.
Malone Wm J, vet surgeon.
Martin Samuel, live stock.
Matson Bros (Ole and Tore), plasterers.
Mickelson Cheese Factory, 5 miles n.
**MICKELSON G E LUMBER CO** (Gabriel E Mickelson), Lumber and Contractors.
Mickelson Michael A, house mover.
Mithus John, shoemaker.
Moe J P & Son (John P and Jorgen), painters.
Moen Isaac, well borer.
Mount Horeb Band, O P Berg leader.
Mount Horeb Bank (capital $35,000), H B Dahle pres, Thomas G Lingard cashr.
Mount Horeb Creamery, Otto Olson mngr.
Mount Horeb House, T A Brattlie propr.
Mount Horeb Independent Telephone Co (capital $25,000), N C Evans pres, John N Dahlen sec, T G Lingard treas.
Mt Horeb Mail, Axel Krohn publr.
Mt Horeb Opera House, M Domini mngr.
Mt Horeb Times (weekly), Times Printing Co publrs.
Mt Vernon Telephone Co, J N Dahlen agt.
Mueller Rev J (Catholic).
Murphy Mrs D J, restaurant.
Nelson & Larson (Henry Nelson, Frank Larson), masons.
Olson Ole, tailor.
Paetz Herman, cigars and tobacco.
People's Mercantile Assn (capital $15,000), Harvey Fargo pres, Bennett Barton sec, P J R Post treas and mngr, genl store.
Peterson Mrs Christine, milliner.
Pieh Wm A, meats.

Use Milwaukee Solvay Coke FOR DOMESTIC PURPOSES.
MILWAUKEE COKE & GAS CO. 21-26 UNIVERSITY BLDG., MILWAUKEE, WIS.
(See adv. opp. Coke Mnfrs.)

**Cut over and Hardwood Lumber Lands for Sale**
In Barron and Washburn Counties, Wis.
**JAMES ATKINSON, Rice Lake. Phone 86.** (See adv. p. 7.)



**STATE BANK**
OF MOUNT HOREB, WIS.
CAPITAL, - - - - $32,000.
SURPLUS, - - - - $3,500.
Transact a General Banking Business. Collections Promptly Attended to.
DIRECTORS:
P. G. KEOGH, N. C. EVANS, I. FOSSHAGE, AND. HOFF.
A. K. SORENSON, ROBT. BEAT, A. F. GRAMM.
OFFICERS:
N. C. EVANS, Pres. A. HOFF, Vice-Pres. I. FOSSHAGE, Cashier.

Pine Bluff Central Telephone Co, J N Dahlen agt.
Post Lawrence, fruit grower, 7 miles s w.
Post Peter J R, treas and mngr People's Mercantile Assn.
Praetz Herman, cigars and tobacco.
Rieck & Sylvester (Charles C Rieck, E Rudolph Sylvester), livery.
Sale Matilda, dressmaker.
Scott Wm F, painter.
Sholts Carl A, dentist.
Sletto Paul A, shoemaker.
Snyder Fred G, blacksmith.
**STATE BANK OF MOUNT HOREB** (Capital $32,000, Surplus $3,500), N C Evans Pres, Andrew Hoff Vice-Pres, Isaac Fosshage Cashier. (See adv.)
Sylvester Sidney M, grocer.
**TAYLOR LEON H, Lawyer and Notary.**
Thompson Albert S, physician.
Thompson Samuel, bicycle repairer and marshal.
Times Printing Co (John N Dahlen), publr Mt Horeb Times.
**VILBERG JOHN, Postmaster and Insurance.**
Ward & Finke (John C Ward, C A Finke), flour mill and electric light.
Wisconsin Telephone Co, Gustav M Helland agent.
Wolf John H, blacksmith.

### MOUNT IDA.

Population, 100. In Mt. Ida township, Grant county, 11 miles northwest of Lancaster, the county seat, 7 from Fennimore, the nearest banking point, and 3½ from Werley, the nearest shipping point. Daily stage to Fennimore, Mt. Hope and Millville. Mail, daily. Robert Robertson, postmaster.

**HOLLISTER'S ROCKY MOUNTAIN TEA.** (See page 4.)
Borah H E, live stock.
Gibbons I H, flour and feed.
Knox Nelson, constable.
Mt. Ida Creamery Co, T E Bolchen mngr.
Perry C M, general store.
**ROBERTSON ROBERT, General Store.**
Stitzer John, blacksmith.

### MOUNT MORRIS.

Population, 100. A settlement in Mt. Morris township, Waushara county, 7 miles northeast of Wautoma, the county seat, shipping and banking point. Mail, triweekly.

**HOLLISTER'S ROCKY MOUNTAIN TEA.** (See page 4.)
Christenson Charles, hotel and wagonmkr.
Fostvet Knut, blacksmith.
Hanson Emiline, patent medicine, toilet articles, etc.
Keup Wm, flour mill.
Mt Morris Cornet Band, Charles Prownlow leader.
**SIMONSON CHARLES, General Store.**
Thomas H T, carpenter.

### MOUNT STERLING.

Population, 200. In Utica township, Crawford county, 28 miles northeast of Prairie du Chien, the county seat, and 4 from Gays Mills, the nearest banking and shipping point. Has Congregational and Methodist churches. Stage daily to Lynxville and Gays Mills; fare, 50 and 25 cents respectively. Mail, daily. John Smethurst, postmaster.

**HOLLISTER'S ROCKY MOUNTAIN TEA.** (See page 4.)
Adams & Sherwood, general store.
**ANDERSON MRS J M, Furniture and Undertaker.**
Briggs Harvey, prin schools.
Coney Henry, hotel.
Fox C P, physician.
George Bros, masons.
Heal Luke, meats.
Jackson Bros, blacksmiths.
King H C, general store.
McPherson L D, hardware.
Mills H G, barber.
Mills Nettie, photographer.
**MOUNT STERLING CREAMERY CO,** John Smethurst Sec and Mngr.
Shanley Rev (Methodist).
Sherwood H L, justice.
Spencer A E, wagonmaker.
Star Telephone Co.
Thompson J M, paperhanger.
Tilly Cyrus, feed mill.

### MOUNT TABOR.

Population, 25. A postoffice in Forest township, Vernon county, 36 miles northeast of Viroqua, the judicial seat, 11 from Elroy, the usual banking and shipping point. Mail, daily. B. F. Sherman, postmaster.

**FOR LISTS OF NAMES,** ANY TRADE, BUSINESS OR PROFESSION, Address **R. L. POLK & CO.,** DETROIT OR CHICAGO.

**MISSOURI PACIFIC R'Y.** } **Best** *ROUTE FROM St. Louis . . to all Points West . . and Southwest.*

**Trade-Marks** R. W. LOTZ, Registered Patent Attorney, Metropolitan Blk., CHICAGO, Ill.
Trade-Marks Registered, Patents Obtained. Free Booklets on Request.



P. C. PHILIPP & CO. Machinists and Pattemmakers
Special Machinery Built and Designed. General Repairing.
Dies and Stampings. Experimental Work. Brass Patterns.
Corner 33d and Vliet Streets. Milwaukee, Wis.
TELEPHONE CONNECTION.

**HOLLISTER'S ROCKY MOUNTAIN TEA.**
(See page 4.)
Burris Fred, justice and saw mill.
Harris A, teacher.
Jorgensen S, creamery.
**SHERMAN B F, General Store.**
Sherman W S, blacksmith.
Winchell M W, blacksmith.

### MOUNT VERNON.

A discontinued postoffice in Dane county 18 miles southwest of Madison, the county seat, and 7 from Mt. Horeb, whence it has rural free delivery.

**HOLLISTER'S ROCKY MOUNTAIN TEA.**
(See page 4.)
Chandler Bros, general store.
Koch E C & A, general store.
Koch & Sons, flour mill.
Peterson Peter, blacksmith.
Roach Stephen, blacksmith.
Way M H, meats.

### MUKWONAGO.

Population, 600. A village on the Wis. Central Ry., and on Fox river in Mukwonago township, Waukesha county, 12 miles southwest of Waukesha, the judicial seat and 25 from Milwaukee. Has Baptist, Catholic, Congregational, German Reformed, Lutheran and Universalist churches, excellent schools, an opera house, a bank and a weekly newspaper. Tel., W. U. Exp., National.

**HOLLISTER'S ROCKY MOUNTAIN TEA.**
(See page 4.)
Alexander John H, physician.
Andrews Mary, music teacher.
**ANDREWS & WOOD (L G Andrews, C E Wood), General Store.**
Avery Benjamin S, livery.
Blott George, live stock.
Camp Perry P, jeweler and optician.
**CITIZENS' BANK OF MUKWONAGO** (Capital $25,000), J N Crawford Pres, P P Camp Cashier.
Clifton Melvin W, bicycles.
Clohisy John, drugs.
Dillenbeck Gilbert M, propr Dillenbeck House.
Durant Bros, flour mill.
Gibson Arthur H, general store.
Goodman & Schultz (Edward Goodman, Edward D Schultz), hardware.
Graves Bert, mason.
Graves Miss Hattie, milliner.
Gulbronson Gilbert, tailor.
Heddles Lumber Co.
Hembrook Otto, well borer.
Hess Mrs Emma, dressmaker.
Hotel Imperial, George Moat propr.
Job Charles, propr Job's Opera House and harness.
Job's Opera House, Charles Job propr.
Lobdell Eugene L, stock breeder.
Miller Mrs Helen, dressmaker.
Mitten & Powers, blacksmiths.
Moat George, propr Hotel Imperial.
Mukwonago House, John Stoll propr.
Porter Roland N, grain.
Randersn George M, blacksmith.
Rintelman Frederick, shoemaker.
Richold Herman, saloon.
Robinson H M, notions.
Schultz Miss Amelia, dressmaker.
Schultz & Quayle, meats.
Sheridan John A, blacksmith.
Skewes Wm G, dentist.
**SMITH & SMITH (Lester M and Elmer), General Store.**
Stern Marcus, general store.
Stevens Charles H, barber.
Stickels C, meats.
Stoll John, propr Mukwonga House.
Stone George W, veterinary surgeon.
Taus John, live stock.
Troeger Charles B, wagonmaker.
Turner John, saloon.
Vick Wm H, carpenter.
Wallmann G F, furniture.
Wedge G L, cigars.
Wisconsin Butter and Cheese Co.
Yonk Theodore, painter.
Yonk & Son (Clarence and John C), painters.
Youmans Laurel E, physician.

### MURRY.

Population, 250. A settlement on the Chippewa river, in Atlanta township, Gates county, 18 miles northwest of Ladysmith, the judicial seat, and 10 from Bruce, its nearest banking and shipping point, whence it receives a daily mail. B. F. Brainerd, postmaster.

**HOLLISTER'S ROCKY MOUNTAIN TEA.**
(See page 4.)
Bernard L, carpenter.
**BRAINERD B F, Genl Store and Propr Franklin House.**
Brainerd Charles, painter.
Brainerd C M, confectioner.
Brainerd Philip, photographer.
Brown P M, cabinetmaker.
Franklin House, B F Brainerd propr.
Le Blanc H, carpenter.
Le Blanc Louise, teacher.
**SERLEY SEVER, Land Agt, Surveyor and Lumberman.**

### MUSCODA.

Population, 700. An incorporated village located on the Wisconsin river and on the C., M. & St. P. Ry., in Grant county, 41 miles northeast of Lancaster, the judicial seat. It contains Catholic, Lutheran and Methodist churches, a graded public school, a Catholic parochial school, 6 cheese factories here and in the immediate neighborhood, 2 good hotels, a brewery, a bank and a flouring mill. A weekly newspaper, the Valley Voice, is published. Exp., U. S. Tel., W. U. Telephone connection. A. C. V. Elston, postmaster.

**HOLLISTER'S ROCKY MOUNTAIN TEA.**
(See page 4.)
Badger City Cheese Factory, Charles Yana propr, 10 miles s w.
Biba Frank, furn and undertaker.
Bremmer Bros (Edward P and Henry), meats.
Bremmer Charles, cheese mnfr, 2½ miles e.
Bremmer Jacob, general store.
Clark Henry M, agrl impts.
Clark Stephen, plasterer.
Clingboyl Rev H (Lutheran).
Cubela Joseph M, lawyer.
Dookak Frank, marble works.
Dvorak Wenzel, wagonmaker.

S. NELSON COMPANY, Fur Skin Dressers and Dyers
HIDES TANNED FOR ROBES AND COATS.
SEND FOR PRICE LIST. 1603-1605 Galena Street, MILWAUKEE, WIS.

**CRAVENETTE GARMENTS**
GOODYEAR RUBBER CO.
W. W. Wallis, Mngr.
382 & 384 E. WATER STREET
MILWAUKEE, - WIS.



Eagan Frank J, drugs and grocer.
Elliott Vernon, plasterer.
Elston Henry, mngr Farmers' Telephone Co
Esch John P, sewing machines.
Esch Mrs Lucy A, milliner.
Farmers' Telephone Co, Henry Elston manager.
Fessel George W, saloon.
Fessel Otto W, harness.
Gies Henry, boat builder.
Gillett Sherwin, photographer.
Grand Opera House, Charles Rodolf propr.
Hasler Felix, shoemaker.
Heddles Lumber Co, Joseph E Andrews agt
Heffner Jacob P, saloon.
Hladky Joseph, tailor.
Hood Rev Alexander J (United Brethren).
**HOTEL PFIESTER, C W Shephard & Son Proprs.**
Huppler & Postal (Jacob Huppler, John A Postal), meats.
Kaiser's J & Sons Co (Joseph, Joseph K jr and John M Kaiser), hardware.
Kalina & Masilko (Charles Kalina, Joseph Masilko), saloon.
Kolman F B, flour mill, 6 miles s w.
Kratochville Albert J, shoemaker.
Lampe George, brewer.
Lee Mrs M Jennette, dressmaker.
Logan Jacob A, grocer.
McCullum L C, general store.
McIntyre, Elston & Co (Robert Bruce McIntyre, A C Vanderwater Elston), genl store
McNelly Elmer, barber.
Marcus Harris, general store.
Meier Mamie, dressmaker.
Muscoda Cheese and Creamery Assn, M Horner pres, 2½ miles s w.
Muscoda Electric and Power Co, Frank G Rudolph propr.
Muscoda State Bank (capital $10,000), A C V Elston pres and cashr.
Norris J E, prin of school.
Oak Grove Cheese Factory, H J Noyes propr, 5 miles sw.
Panosch Rev J (Catholic).
Pfiester Bros (Henry D and George W), carpenters.
Pickering Charles R, physician.
Postal John J, horse breeder.
**RANKIN GEORGE W, Publr Valley Voice.**
Richter Frank, saloon.
Rudolf Charles F, dentist.
Sands John, drayman.
Schaffer Peter J, justice of peace.
Schneider Henry V, carpenter.
Schumacher Charles, blacksmith.
Schwingle E J & Co (Ed J and George J), hardware.
Shephard C W, saloon.
**SHEPHARD C W & SON (C W and Harry), Proprs Hotel Pfiester.**
Shereda Anton, furn and undertkr.
Shumacher Charles, blacksmith.
Sikhart Joseph J, carpenter.
Smalley House, John Smalley propr.
**SMALLEY JOHN, Propr Smalley House.**
Smith Henry, blacksmith.
Schneider Henry V, carpenter.
Stork Frank, saloon.
Strauss John, saloon.
Strine Manuel, shoemkr and marshal.
Thurber Lauren B, railroad and tel agt.
Tichnor H A, music teacher.
Union Telephone Co, J A Logan agent.
**VALLEY VOICE, George W Rankin Publr.**
Viktora Matt, saloon.
Viktora Peter, livery.
Walnut Grove Cheese Factory, James W Egan mngr, 7 miles s.
Webb Rev W P (Methodist).
Wheeler Frank F, barber.
Wisconsin Telephone Co, F J Egan mngr.
Yana Anton, blacksmith.
Young Delia, music teacher.
Young John, grain.

### MUSKEGO.

Population, 100. In township of same name, Waukesha county, 10 miles southeast of Waukesha, the judicial seat, nearest banking and shipping point. Telephone connection. Mail, daily. John C. Schuette, posmaster.

**HOLLISTER'S ROCKY MOUNTAIN TEA.**
(See page 4.)

Claflin A H & Son, live stock breeders.
Janson Fred, saloon.
McCanna & Fraser Co, creamery.
**SCHUETTE JOHN C, General Store and Hotel.**
Willert August, blacksmith.

### MYLREA.

A country postoffice in Marathon township and county, on the C. & N. W. Ry., 7 miles from Wausau, the county seat and banking point. Max Kolbe, postmaster.

**HOLLISTER'S ROCKY MOUNTAIN TEA.**
(See page 4.)

Buchberger W W, saloon.
Heinrich Lena, teacher.
Lubkow & Zahn, loggers.
Petersen Gunda, teacher.

### MYRA.

A discontinued postoffice in Washington county, 5 miles east of West Bend, the county seat, nearest railroad station and banking point, whence it has rural free delivery.

**HOLLISTER'S ROCKY MOUNTAIN TEA.**
(See page 4.)

Hetebrueg Paul, hotel.
Milbauer Lorenz, blacksmith.
Wienund Max, farm implements.

### NAMEKAGON.

(Washburn county. Name changed to Springbrook.

**HOLLISTER'S ROCKY MOUNTAIN TEA.**
(See page 4.)

### NAMUR.

On the Big Red river, in Union township, Door county, 18 miles southwest of Sturgeon Bay, the judicial seat, and 15 from Algoma, the nearest shipping point by rail. Bank at Sturgeon Bay. Stages daily to Green Bay and Sturgeon Bay. Mail, daily. Frank Evrard, postmaster.

**HOLLISTER'S ROCKY MOUNTAIN TEA.**
(See page 4.)

**EVRARD BROS, General Store and** Cheese Factory.

**Stencils.**
*Reliance Stamp & Stencil Works*
MILWAUKEE, WIS.
See page 7.

**LORENZ' WHITE PEARL MACARONI AND SPAGHETTI.**
**A select assortment of Choice Recipes sent with each case of our goods, in the shape of a Handy Booklet.**
**LORENZ BROS. MACARONI CO.**
MILWAUKEE, - WISCONSIN.

Birds, Beasts and Fishes, JOHN PETERS & CO., Taxidermists. Six Gold Medals
Awarded for Fine Art Taxidermy. 2325 State St., Chicago. Ill. (See Adv. in Classified Taxidermists.)



JOHN GEIST, Consulting Engineer
54 Exchange Bldg. MILWAUKEE, WIS.

**NASHOTAH.**

Population, 200. A village located on the C., M. & St. P. Ry. in Delafield township, Waukesha county, 14 miles northwest of Waukesha, the judicial seat, and 5 from Oconomowoc, the nearest banking point. Has an Episcopal church. Stage twice daily to Delafield; fare, 25 cents. Exp., U. S. Tel., W. U. Telephone connection. Henry Brinker, postmaster.

**HOLLISTER'S ROCKY MOUNTAIN TEA.** (See page 4.)

Ake JosephP, carpenter.
Bigelow Ira H, hotel.
**BRINKER HENRY, Confectioner.**
Hochmuth Bros (John and George), livery.
Hochmuth Fred, blacksmith.
Johnson John J, agrl implts.
Nashotah House Library.
Nashotah Mission Episcopal Theological Seminary, Rev Wm W Webb pres.
Nashotah Realty Co (inc).
Nelson Nels A, hotel.
Rasmus Nels, general store.
Seymour Leverett B, R R, exp and tel agt.
Thompson Lars, laundry.
Wagner Charles, tinsmith.
Webb Rev Wm W (Episcopal).

**NASHVILLE.**

Population, 250. On the C. & N. W. Ry., in Crandon township, Forest county, 10 miles from Crandon, the judicial seat and banking point. Exp., Am. W. H. Rogers, postmaster.

**HOLLISTER'S ROCKY MOUNTAIN TEA.** (See page 4.)

**ROGERS W H, Pres W H Rogers Lumber Co.**
Rogers W H Lumber Co, W H Rogers pres, lumber mnfrs.

**NATIONAL HOME.**

A station of the Milwaukee postoffice at the National Home for Disabled Volunteer Soldiers in Milwaukee township and county, and a station on the C., M. & St. P. Ry., 2 miles west of the Milwaukee city limits. Telephone connection.

**HOLLISTER'S ROCKY MOUNTAIN TEA.** (See page 4.)

**NAUGART.**

Population, 300. A postoffice on the Little Rib river, in Berlin township, Marathon county, 15 miles northwest of Wausau, the county, seat, nearest railroad station and banking point. Stage daily to Wausau; fare, 35 cents. Mail, daily. Albert J. Fehlhaber, postmaster.

**HOLLISTER'S ROCKY MOUNTAIN TEA.** (See page 4.)

Baumann Bros, masons.
Baumann H E, creese mnfr.
Bielke W F, general store.
Braatz Otto, contractor.
Butt Otto, drayage.
Curtis Bros & Co, lumber.
Emerich A, general store.
**FEHLHABER ALBERT J, General Store and Farm Implements.**
Gramzon W, blacksmith.
Gramzon W C, feed mill.
Gutknecht Wm, mason.
Hartwig Rev Theodore (Evangelical Lutheran).
Krueger & Voight, hay pressers.
Mueller Elsa, teacher.
Pagel & Kuhfal, hay pressers.
Plisch E, cheese manufacturer.
Sallin Mrs Henry, saw mill.
Steffenhagen Carl, contractor.
Tech Wm, cheese factory.
Utrecht Wm, blacksmith.
Voight Wm A, creamery.
Zamzow Bros, hay pressers.

**NAVAN.**

A discontinued postoffice in Jefferson county, 13 miles northwest of Jefferson, the seat of justice, and 6 from Watertown, the nearest banking and shipping point, whence mail is received by rural free delivery.

**HOLLISTER'S ROCKY MOUNTAIN TEA.** (See page 4.)

**NAYDA.**

A country postoffice in Shawano county, 14 miles southwest of Shawano, the judicial seat and banking point, and 9 from Cecil, the nearest shipping point. Mail, daily. Frederick Bramschreiber, postmaster.

**HOLLISTER'S ROCKY MOUNTAIN TEA.** (See page 4.)

**BRAMSCHREIBER FREDERICK, General Store.**

**NECEDAH.**

Population, 1,300. Dating its settlement from 1849, is an incorporated village located on the C., M. & St. P. Ry., and C. & N. W. Rys., (depots ½ mile apart), and on the Yellow river, in Necedah township, Juneau county, 16 miles north of Mauston, the county seat, and 142 northwest of Milwaukee. It is lighted by electricity and has Catholic, Congregational, Danish Lutheran and Methodist churches, a bank, an opera house, and a weekly newspaper, the Necedah Republican. Stages daily to Strong's Prairie, Arkdale and Friendship. Tel., W. U. Exp., Am. and U. S. Telephone connection. James H. Spencer, postmaster.

**HOLLISTER'S ROCKY MOUNTAIN TEA.** (See page 4.)

Anderson G W, photographer.
Anderson Hans, general store.
Arndt Mrs Caroline, general store.
Bank of Necedah The (capital $25,000), Charles E Babcock pres, F M Reid vice-pres, Clarence Fuller cashier.
Bezemek John, propr Commercial Hotel.
Bishop Louis G, meats.
Brennan Rev J J (Catholic.)
Bulger Frank H, painter.
Bulger H R, meats.
Bunn & Cady (Wm Bunn, Frank Cady), saloon.
Burke Edward, saloon.
Bussell James, carpenter.
Carey Thomas P, saloon.
Chestna Peter C, plasterer.
Cliff House, A G Gillette propr.
Close James A, barber.
Commercial House, John Bezemek propr.
Daley Joseph E, drugs.

Herman Grover & Co., BUSINESS BROKERS.
or Write and Get Terms. We Buy, Sell or Exchange. Call
Telephone Main 3013.
4 Metropolitan Bldg. MILWAUKEE, WIS

FERROFIX BRAZING CO.
251 LAKE ST. Milwaukee, Wis. (See page 3.)



Darrow Wm H & Son (Wm H and George W), grocers.
Donahue Mrs J H, furniture.
Dvorak J J, restaurant.
Dvorak Michael, confectioner.
Eaton Walter, barber.
Ellison Charles, saloon.
Elmer W E, prin of schools.
France Moses, saloon.
Freiselbeen Wenzel K, blacksmith.
Fuller W L & Co, hay and coal.
Galvin Edward, saloon.
Gillette A J, propr Cliff House.
Gillette M L, restaurant.
Greenbury Wm, general store.
Grosse Jacob, general store.
Grosse & Silber, dry goods.
Grube & Pinney, potato warehouse.
Hall S H Co (Minneapolis), potato warehouse.
Harriman George A, hardware.
Harris Rev T W (Methodist.)
Hermann Charles F, baker.
**HINTON W W, Propr Hotel Juneau.**
Horton George A, grocer.
Horton Wm, carpet weaver.
**HOTEL JUNEAU, W W Hinton Propr.**
Huntley A R, painter.
Hutchinson C M, propr Republican.
Jennings Jay, dentist.
Kent Wm, painter.
King Bros (Harvey and Frank), livery.
Kombrec Vaclaw, cigar mnfr.
Krogh Peter M, harness.
Lecy & Ellison (Charles Lecy, Charles Ellison), saloon.
Lucas A C, physician.
Miner's Opera House, S E Miner propr.
Morley Alfred, carpenter.
Necedah Electric Light Co, Necedah Flour Mill Co proprs.
Necedah Flour Mill Co, Thomas H Williams pres, G A Peters sec.
**NECEDAH REPUBLICAN, C M Hutchinson Propr.**
Niles Wm G, justice of peace.
Nooney Mrs Mar·· milliner.
O'Brien Thomas W, carpenter.
Parham George H, drugs.
Reed F M & Co (F M Reed, A W Christiansen), lumber.
Rehor Anton, tailor.
Roberts Charles H, painter.
Roberts J A, physician.
Salter & Speas (Henry Salter, Jesse Speas), saloon.
Sanders Byron, mason.
Shield Charles, surveyor.
Spencer Frederick, saloon.
Steen John, blacksmith.
Stevens Frank, barber.
Stivers Perry, dairy.
Stoswasser Joseph, harness.
Wake Alexander, livery.
Williams J & Bro (John and Thomas H), hardware.
Whellihan W P, lumber.
Wood C W, railroad and exp agt.
Woodruff S R, candymaker.
Young H L & Co (H L Young), grain and produce.

**NECEDAH JUNCTION.**
Monroe county. See Wyeville.
**HOLLISTER'S ROCKY MOUNTAIN TEA.**
(See page 4.)

**NEENAH.**

Population, 6,000. An incorporated city and popular summer resort, is located on the Wisconsin Central, the C. & N. W. and the C., M. & St. P. Rys., and on the Fox river, at the outlet of Lake Winnebago, which is renowned for its beautiful and picturesque surroundings. Menasha, with a population of 5,000, is located on the opposite bank of Fox river, and the two are virtually one place. It is in Winnebago county 13 miles northeast of Oshkosh, the county seat, 6 from Appleton, and 98 from Milwaukee. The city is lighted by electricity, its residences are well built, numbering among them many elegant structures, and its business streets give every evidence of thrift and progress. Has a high and several ward schools, and churches of the Baptist, Episcopal, Methodist, Presbyterian and Universalist denominations. There are 2 banks, several hotels, and 2 newspapers, the Times (daily and weekly), and the News (daily and weekly). Among the more important manufacturing interests are paper mills, stove works, brewery, kettle foundry, machine shops, boot and shoe factory, flour mills, sewer pipe and brick works, planing mill, electric light plant, etc. Telephone connection. Electric lines connect Neenah and Menasha with Appleton and Oshkosh. Exp., Am., National and U. S. Tel., W. U. and Postal.
Leonard H. Kimball, postmaster.
**HOLLISTER'S ROCKY MOUNTAIN TEA.**
(See page 4.)
Acker & Henebry (K L Acker, J W Henebry), grocers.
Albee George H, patent attorney.
American Express Co, M W Harrison agt.
Angermayer Henry, brewer.
Anspach Herman, general store.
Arnemann Wm, pop mnfr.
Austin F W, hardware specialties.
Aylward Wm & Sons (Wm, Wm jr and Edward), foundry.
Babcock H A, horse breeder.
Barlow G G, dentist.
Barnett James R, physician.
Barnett James R jr, physician.
Barnett M E & Co (Maurice E Barnett, M W Krueger), drugs.
Bauernfeind Edward, saloon and restaurant.
Belial Felix, barber.
Bergstrom Bros & Co (George O Bergstrom, Havilah Babcock), stove mnfrs.
Bergstrom Charles H, carriagemaker.
Blair T B, printer.
Blank Gustav, propr Union House.
Boehm Charles A, bicycle repairer.
Brockhaus Rev H H (Evangelical.)
Brown James W, chief of police.
Brown J F, housemover.
Buckley Joseph H, dyer.
Burr & Wickert (Henry Burr, Wm Wickert), saloon.
Buxton Charles H, painter.
Buxton H R, news.

1845 The Mutual Benefit Life Insurance Co. For Each $100 Received in Premiums the Company Has Paid Back to Members and Has on Hand to Their Credit OVER $118

W. G. TAYLOR CO., 25 Miller Block, Wisconsin St. and Broadway, Milwaukee, Wisconsin. BUILDING MATERIAL Vitrified Paving Blocks and Brick. Granite Paving Blocks. Crushed Granite. Ornamental Terra Cotta. Flue Lining-Coping.

Tool Making Stamping & Tool Co.
LA CROSSE, WIS.



THE UNION CENTRAL Life Insurance Co., Cincinnati, Ohio
ORGANIZED 1867. Assets, $43,891,738.40
Good Reliable Agents Wanted.
M. D. FETHERS, Gen'l Agent, Southern Wis.
MADISON, WIS.
(See Page 7.)

Buxton & Co, confrs.
Callahan John M, agt C & N W Ry.
Callahan & Alyward, milliners.
Callahan & Son (Thomas E and John D), brokers.
**CAMPBELL MERRITT L, Attorney-at-Law,** General Practice, Notary, Loans, Collections and Investments.
Casperson J C, saloon.
Chalfant Mrs S I, dressmkr.
Chapin Rev J E (Presbyterian.)
Chenevert John, hotel.
Chicago & Northwestern Ry, John M Callahan agt.
Christensen Emma, dressmkr.
Christensen & Miller, saloon.
Christoph Bros (John and George), oils.
Christoph George, dray.
Christopherson Hans, contr.
Christopherson M & Son (Michael and Henry), wagonmakers.
Clausen Carl, shoes.
Cook Bros (Louis and James), harness.
Cook Louis, hotel.
Cramer Fred E, livery.
Dahms Albert, groceries and crockery.
Danelson George, contractor.
Dau & Madson (Jep J Dau, George L Madson), tailors.
Draheim & Pingel (Charles Draheim, John Pingel), saloon.
Drake August & Co (August Drake, George Christoph), cigar mnfrs.
Defnet & Jagerson (Eli Defnet, George A Jagerson), coal.
Denninger John F, photographer.
Dubois George, dentist.
Dubois Louis, saloon.
Dunn Myron A, hardware.
Eldridge Austin D, whol cheese.
Edgarton Mary L, pianos and 2d-hd goods.
Ehlert Edward, farm impts.
Engel Fred, stone quarry.
**EQUITABLE FRATERNAL UNION THE,** of Neenah, Wisconsin, E A Williams Supreme Pres, Merritt L Campbell Sec, J C Hilton Supreme Treas, Office Postoffice Block.
Erwin John, grocer.
Finnegan Wm H, saloon.
Fox River Valley Gas and Electric Co, Thomas Rockwell pres, Thomas C Clark sec.
**FRIEND AND GUIDE (Monthly), E A** Williams Editor, M L Campbell Asst Editor.
Fritzen Fred, grocer.
Frost E C, agt Wis Central Ry.
Fullam John, saloon.
Gaffney Philip, general store.
Garton Wm J, upholsterer.
Gehring Wm, propr Hotel Gehring.
Gerhardt Charles, insurance.
Gerhardt Henry J, restaurant.
Gibbons F E, physician.
Gibson J H, creamery.
Giddings & Lenz (Fred Giddings, Gregory Lenz), saloon.
Gillen's Laundry, Fred E Livermore mngr.
Gores Paul, agt U S Exp Co.
Gray Edward, dray.
Green W L, tailor.
Green Mrs W L, dressmaker.
Haertl F L, plumber.
Haertl Peter A, jeweler.
Hahl Wm, saloon.
Hanke John, brick mnfr.
Hanke Louis, brick mnfr.
Hanson Bros (Martin and Hans), clothing.
Hanson Charles O, physician.
Hanson Eller N, harness.
**HANSON J & Co (Jacob Hanson),** Wholesale Cheese, 201 Main. (See below.)

J. Hanson & Co.
WHOLESALE CHEESE
NEENAH, WISCONSIN.
MARSHFIELD, . WISCONSIN.

Harrison M W, agt Am Exp Co.
Hawley Mrs Mary, grocer.
Herrick Charles E, carriage painter.
Herziger John, saloon.
Herziger Louis, dry goods.
Hilton Lamar H, jeweler.
Holden M A, medicine mnfr.
Hollenbeck A W, bowling alley.
Home Trade Shoe Co, D M Barton mngr.
Hurley Thomas, horseshoer.
Jamison Robert, machinist.
Jasperson Hans C, flour and feed.
**JASPERSON HOUSE, J P Jasperson** Propr, the Best Low-Priced Hotel in the City, Centrally Located and Adjoining the City Hall, 212 S Commercial.
**JASPERSON J P, Propr The Jasperson** House, 212 S Commercial.
Jasperson Thomas, physician.
Jensen J P, shoemaker.
Jensen Nels, justice.
Jensen Peter, barber.
Jersild Knitting Co, H N Jersild pres, J N Jersild sec and treas.
Johnson Bros ( OA and J E), machinists.
Johnson Bros (Wm T and Theodore), grocers.
Johnson Charles, dray and lime.
Johnson John, millwright.
Jones Thomas, ice.
Jorgensen Alfred W, furn and undertkr.
Jorgensen H C, saw filer.
Julius H H, horseshoer.
Kaestle Emma, mngr Postal Tel Co.
Kalfahs Gustav, general store.
Kaphingst Christ, dray.
Kaphingst Fred, dray.
Kasson W F, saloon.
Kellett Wm & Co (Est Wm Kellett, Edward E Jandrey), dry goods.
Kellogg & Coates (Arthur Kellogg, Sidney T Coates), livery.
Kerwin James C, lawyer.
**KIMBALL LEONARD H, Postmaster.**
Kimberly & Clark Co, J A Kimberly pres, S F Shattuck sec, paper mnfrs.
Kimberly & Elwers (Mrs F J Kimberly, F Elwers), drugs.
Kleinhaus Rev Hans (Ger Lutheran).
Klinke Frank, barber.
Koepsel John, meats.
Kramer Charles, tailor.
Kraus Michael E, shoes.

CEMENT { Milwaukee Cement Co., 7 Plankinton Bldg., Milwaukee, Wis.

Grand Trunk Railway System. For Niagara Falls, Toronto, Montreal, Portland, Canada and the East.



Krueger Wm & Co (H F and M W Krueger), hardware.
**KRUEGER & LACHMANN MILLING CO,** E J Lachmann Sec-Treas and Mngr, Mnfrs of Flour and Dealers in Hay, Grain and Feed.
Kruse Conrad C J, mngr W U Tel Co.
Kuhl Mathias H, vet surgeon.
Kussman Ferdinand H, livery.
Kutler L F, mngr Neenah Cold Storage.
Lachmann Kate, music teacher.
Lachmann Louise, librarian Neenah Public Library
Lampert Leonard, meats.
Langdon Amy, milliner.
Larson Lawrence P, barber.
Leavens Frank A, mnfrs' agt.
Leutenegger John J, grocer and feed.
Livermore & Son (Clarence D and Archie), bakery and restaurant.
Lyken O M, saloon.
McCanna Walter E, restaurant.
McClure F W, physician.
McDermott Burt V, grocer.
McGinn James, justice.
McMahon Sisters (Jennie and Bridget), dressmakers.
McMurchy A, jeweler.
Mader Jacob H, propr Neenah Hotel.
Malchow Fred, saloon.
Manley Oscar, cheese mnfr.
Mannebach Michael, meats.
Marsh Bros (H E and C N), drugs.
Mason Wm A, horseshoer.
Meyer Bros (Herman and Louis G), saloon.
Mitchell F B, physician.
**MOTT & MOTT** (Wesley and Mayhew), Attorneys-at-Law and Collections. Over the National Manufacturers' Bank.
Mulloy Jeremiah, lawyer.
Murer House, Frank Spielbauer propr.
Murer Mrs M, restaurant.
Myhre Olaf, blacksmith.
National Bank of Neenah (capital $75,000), Robert Shiells pres, John P Shiells cashr.
**NATIONAL MANUFACTURERS BANK** (Capital $75,000), D C Van Ostrand Pres, S B Morgan Cashr. (See adv.)
Neenah Boot and Shoe Mnfg Co, D W Bergstrom pres, L C Oborn sec.
Neenah Cold Storage, L F Kutler mngr.
Neenah Daily Times, John N Stone propr.
Neenah Hotel, J H Mader propr.
Neenah Paper Co, J A Kimberly pres, J A Kimberly jr sec.
Neenah Public Library, Louise Lachmann librarian.
Neenah Sewer Pipe Co (John and George Christoph, Fred Kaphingst).
Neenah Theater, W C Wing mngr.
Nelson Christian W, plumber.
Nelson Rasmus, meats.
Nelson Wm O, jeweler.
Neudeck Albert H, grocer.
News Publishing Co, J R Bloom sec, publrs The News.
News The, News Publishing Co publrs.
Nielsen Lauritz, blacksmith.
Oberly Henry L, real estate.
Ogden Lee, saloon.
Ohde Charles L, baker.
Oshkosh Iron and Metal Co, M Burnstein mngr.
Otto Louis, florist.
Ozanne I E, physician.
Paepke Mrs Charles, milliner
Paschen Henry, shoemaker.
Peterson Wm, grocer.
Postal Telegraph-Cable Co, Emma Kaestle mngr.
Prebensen James P, photographer.
Raddatz August G, wagonmaker.
Rasmussen Jacob, meats.
Rausch Margaret, dressmaker.
**REYNOLDS GUY J, Mnfr of and Dealed** in Fine Candies. (See below.)

**G. J. REYNOLDS,**
HONEY BEE
Pure Home-Made Confections
**Wholesale and Retail.**
127 West Wisconsin St., Neenah, Wis.

**RICHMOND NORMAN S & CO (Norman** S Richmond, W F Hastings), Electrical Contractors, Everything Electrical, State Agts for Mason Monogram Co. (See right top lines.)
Robinson Nathaniel S, physician.
Roland Michael, saloon.
Romer James, saloon.
Rothle Frank X, lumber and coal.
Russell Rose A, physician.
Sands George, millwright.
Sawyer Charles L, coal.
Schimpf Henry C F, harness.
Schmidt George M & Son (George M Schmidt), cigar mnfrs.

D. C. Van Ostrand, Prest. W. M. Gilbert, S. B. Morgan, Cashier.
Chas. Schriber, Vice-Prest. Vice-Prest. W. G. Brown, Ass't Cashier.

National Manufacturers Bank
NEENAH, WISCONSIN.
Capital, $75,000. Surplus, $15,000.
TRANSACTS A GENERAL BANKING BUSINESS.

Missouri Pacific R'y. Best ROUTE FROM ST. LOUIS to all Points West and Southwest.

PATENTS.
Trade-Marks, Caveats, Labels and Copyrights promptly procured. A 48-Page Book Free. Send Sketch or Model for Free Opinion as to Patentability. All business treated as sacredly confidential. 25 years' experience. Highest references. Send for Book. Address, W. T. FITZGERALD & CO., Attorneys at Law, Department 8, WASHINGTON, D. C.

DECORATIONS
ODIN J. OYEN, 116 S. 4th St., LA CROSSE, WIS.
For CHURCHES, THEATRES, RESIDENCES
Designs and estimates furnished for Decorating, Painting and Hardwood Finishing. Foreign and Domestic Wall Paper Fabrics. (See adv. in class Clergymen)



Retail Lumber Dealers, POLK'S LUMBER DIRECTORY. Wholesale Dealers, and Manufacturers of the entire United States, in PRICE, $10.00 CHICAGO, ILL.

Schmitz Anton, shoemaker.
Schultz Bros (Emil H and Charles F), drugs.
Schultz Charles, cigar mnfr and mayor.
Schultz Nicholas F, painter.
Schuremann Charles, meats and grocer.
Schwartz Anton, shoemaker.
Schweitzer Philip, grocer and saloon.
Scott Charles, farm impts.
Seatoft Wm, hardware.
Sendahl Wm planing mill.
Smith Eli J, physician.
Smith Elmer, barber.
Smith Oscar W, barber.
Smith Wm, lawyer.
Sokup Joseph, saloon.
Sorenson C A, boat builder.
Sorenson H L & Co (Henry L Sorenson, and estate A O Johnson), furn and undtkr
Sorsenson James, dentist.
Swenson & Son (Andrew and C F A), furn.
Spielbauer Frank, propr Murer House.
Stecker Fred W, creamery.
Steele Arthur A, confr.
Steinhauer David, whol fruits.
Stilp John jr, grocer.
Stone John N propr Neenah Daily Times.
Stroebel & Baumgarten (Fred Stroebel, Peter Baumgarten), hardware.
Strum John, saloon.
Taylor Fred G, dentist.
Thomas Charles L, barber.
Thompson Samuel G, saloon.
Thurmansen Max, horseshoer.
Thurston Eugene W, bicycle repr.
Todd S Gordon, physician.
Twin City Building and Loan Assn, H E Coates pres, Mayhew Mott sec, S B Morgan treas.
Twin City Fuel Co, John Christoph mngr.
Ullrich Gottfried, meats.
Union House, Gustav Blank propr.
United States Express, Paul Gores agt.
Vogt Henry, cigar mnfr.
Wacholz Richard, dray.
Webber Charles L, paints.
Western Union Telegraph Co, C C J Kruse mngr.
White Joseph, barber.
Wieckert Ernest F, planing mill.
Wilde Co The (F A and F A Wilde jr), medicines.
Willarson N G, mngr Wis Tel Co.
Williams Edwin A, insurance.
Williams Edward R, confr.
Williams E A, editor Friend & Guide.
Willis J L & Co (Luther and N A Willis), marble works.
Wines Fred B, general store.
Wing Co, Wm C Wing sec, ins.
Wing Sam, laundry.
Winnebago Paper Mills, W L Davis pres, George A Davis sec.
Wisconsin Central Ry, E C Frost agt.
Wisconsin Telephone Co, N G Willarson mngr.
Witt Henry, saloon.
Wojahn Herman, saloon.
Ziemann & Mayer (Gust G Ziemann, John Mayer), coal.

## NEILLSVILLE.

Population, 2,200. Dating its settlement from 1844 and incorporated as a city in 1882, is located on the C., St. P., M. & O. Ry., at the confluence of Black river and O'Neill creek, in Clark county, of which it is the county seat, 15 miles northeast of Merrillan, and 66 northeast of La Crosse. The city is lighted by electricity, has an excellent system of water works, and a well equipped fire department. There are churches of the Catholic, Congregational, Episcopal, Lutheran, Methodist, Presbytrian and Unitarian denominations, lodges of the leading secret and benevolent societies, a public library, an opera house and 2 banks. The public schools are a matter of pride to the community, both for excellence and large attendance. Three weekly newspapers—Der Deutsch-Amerikaner, Republican, and Press and Times—are published. The soil of the surrounding country is a rich clay loam, specially adapted for agricultural purposes. Tel., W. U. Exp., Am. Fred Ritz, postmastr.

**HOLLISTER'S ROCKY MOUNTAIN TEA.** (See page 4.)

Adams David D, mngr N C Foster Lumber Co.
Anderson Gust, saloon.
Badger State Tel and Telegraph Co, W L Smith mngr.
Balch & Heath Co (Rella W Balch, Herbert H Heath), genl store.
Barton Anton, blacksmith.
Beaulieu & Robinson (M F Beaulieu, Charles Robinson), blacksmiths.
Blume Abraham, dry goods.
Bradbury Edwin L, physician.
**BRADFORD CHARLES M, County** Clerk and Fire and Tornado Insurance.
Brandt Rev (Lutheran).
Braun Andrew, saloon.
Brooks H J, saloon.
Brooks J H, dentist.
Bruckner Leo, saloon.
Campbell Rev Guy (Methodist).
Campbell James, painter.
Campbell Robert M, vet surgeon.
Canfield Robert W, mngr Wisconsin Farm Land Co.
Commercial State Bank (capital $25,000), S M Marsh pres, H M Root cashier.
Conroy John M, physician.
Cresswell Wilbur B, dentist.
Crothers & Tifft (George E Crothers, Julia Tifft), publrs Republican and Press.
Dangers B & Co, F J Eppling pres, B Dangers sec and treas, general store.
Deutsch Amerikaner Der, Carl Rabenstein publisher.
Deutsch Charles, tailor.
Dickinson Decatur, general store.
Dignin Sisters (Fannie E and Mary A), milliners.
Draper F W, clk circuit court.
Dudley Phillip S, harness.
Dwyer John, sheriff.
Dwyer & Wolff (Frank Dwyer, John Wolff), meats.
Eberhart H H, furniture.
Electric and Water Supply Co, R F Kountz supt.
Evans George, blacksmith.
Eyerly Frank, general store.
Fiebke Fred, carpenter.
Frank J Henry, physician.
French Viola M, physician.

WE WANT YOUR COLLECTIONS. { Northwestern Col. Agency, 6th Floor Sentinel Bldg, Milwaukee, Wis. Years of experience enables us to give satisfaction in every particular. Experienced collection attorneys retained in each city. Special attorneys sent from home office when desired.

**A. O. COLBY**
**"Everything Electrical."**
**Complete Stock of Electric Light Supplies at Market Prices. Prompt Delivery. LA CROSSE, WIS.**



Fricke Oscar, register of deeds.
Frysh Mrs Orpha, restaurant.
Garfield Albert H, barber.
Gates Charles, painter.
Griffis Rev J (Presbyterian).
Grow, Schuster & Co (Charles F Grow, Herman and J F Schuster, Wm A Campman), insurance.
Hake Grant G, restaurant.
Halvorson Alexander H, harness.
Hart George J, agt Am Exp Co.
Hauck Rev J L (Catholic).
Haugen Thomas, tailor.
Holvorson Alexander H, harness.
Howard Leonard H, farm implts.
Hummel J W, plumber.
Huntzicker John, county treasurer.
Iverson J A, coroner.
Jackson F M, district attorney.
Jacques George L, county judge.
Johnson Mnfg Co, O S Raymond mngr, hub and spoke mnfrs.
Johnson Tobias, jeweler.
Kapelien Matt, shoes.
Kirby H W, laundry.
Klein Henry, general store.
Klopf Henry W, jeweler.
Klopf John G, saloon.
Knoop & Co (Rudolph and Arnold Knoop), general store.
Kountz Richard F, lawyer.
Krumrey Conrad, dray.
Kubat Anton, baker.
Kutchera & Dvorak (John Kutchera, John Dvorak), livery.
Leason A S & Son (Alvin S and Earl R), windmills.
Leason Wm A, dentist.
Leighty Louis, saloon.
Listermann Kurt, brewer.
Longenecker Rev George (Congregational)
Lowe Jesse, meats.
Lowe Joseph, furniture.
Lowe Thomas, meats.
Ludington George A, harness.
Luethe Co, O Weinberger pres, Emily Luethe sec, farm implements.
Lynch Frank, livery.
Marsh Alva B, feed.
Marsh Spencer M, lawyer.
Marsh W J Dry Goods Co, Wm J Marsh proprietor.
Marth & Gunderson (F C Marth, H Gunderson), hardware.
Masters Lemuel G, bicycles.
Matheson Arny, physician.
Merchants Hotel, V M Murphy propr.
Murphy V M, propr Merchants Hotel.
Nash Charles H, cigarmaker.
Neff Mrs Louise, milliner.
**NEILLSVILLE BANK (Capital $25,000),** Charles F Grow Pres, Joseph H Morley Cashier.
Neillsville Cash Milling Co, W L Hemphill manager.
Neillsville Library Assn, C L Stockwell libr
Neillsville Opera House, J W Hummel manager.
**NEILLSVILLE TIMES, Llewellyn B** Ring Publr.
O K Cash Steam Laundry, H W Kirby proprietor.
Phillips James A, mngr Wis Farm Land Co
Pitcher Leslie E, dentist.
Rabenstein Carl, publr Der Deutsch Amerikaner.
Radke Adolph F, hardware.
**REPUBLICAN AND PRESS, Crothers &** Tifft Publrs.
Rea A O, county supt of schools.
Ring Llewellyn B, publr Neillsville Times.
Ring Merritt C, lawyer.
Rude George, bottler.
Schoengarth August, brick mnfr.
Schoengarth Oscar, lawyer.
Schroeder Fred, shoemaker.
Schroeder Hardware Co (Henry and Evelyn Schroeder).
Shapiro George, general store.
Sniteman C C & Co, Charles C Sniteman pres, George L Sontag sec, books.
Snyder August F, clothing.
Stockwell C S, county surveyor.
**STURDEVANT J R & C R (John R and** Claude R), Lawyers.
Sturdevant L M, lawyer.
Sturdevant & Clark (Lafayette M Sturdevant, Homer C Clark), lawyers.
Touringy Dennis, hardware.
Townsend Richard, barber.
Tragsdorf, Zimmerman & Co (Bernard Tragsdorf, George Zimmerman, George Kolar), general store.
Trogner George W, planing mill.
Tucker Frank T, lawyer.
Unger Anton, shoes.
Walk Bros (Paul J and Carl F), genl store
Warman Samuel, marble works.
Wasserburger Charles C, saloon.
Wells Orrin P, tinsmith.
Whitcomb Fred W, agt C, St P, M & O Ry
Wisconsin Farm Land Co, Robert Canfield manager.
Wisconsin Furniture Mnfg Co, J George Mohlenrich pres, George G Mohlenrich secretary.
Woelffer Victor C, drugs.
Wolf & Korman (Frederick Wolf, Herman E Korman), machinists.
Youmans Clarion A, lawyer.

### NEKOOSA.

Population, 1,100. An incorporated village on the C., M. & St. P. and the C. & N. W. Ry. (depots 175 yards apart), on the W. C. Ry. (depot adjacent to others), and on the Wisconsin river, in Port Edwards township, Wood county, 8½ miles south of Grand Rapids, the county seat, 8 from Centralia, and 161 from Milwaukee. Banking facilities at Grand Rapids and Centralia. Nekoosa was first settled in 1893. Has Caholic, Congregational and Lutheran churches, and a paper mill. Stage to Armenia and Miner. Telephone connection. Exp., Am and U. S. Tel., W. U. A. E. Lapham, postmaste.

**HOLLISTER'S ROCKY MOUNTAIN TEA.**
(See page 4.)
Bales F E, saloon.
Blystone W R, meats.
Branzeau Bros, general store.
Bulgrin G, hotel.
Crowns N, hotel.
Gavre T, meats.
Grady F X, barber.
Guthiel Louis, general store.
Hanover J C, railroad and exp agt.
Herrick H, hotel.
Hooper Wm, general store.
Huber Peter, confr.

The Greatest of all Coal Savers.
85% Magnesia Sectional STEAM PIPE AND BOILER Coverings.
ABSOLUTELY FIRE PROOF.
KEASBEY & MATTISON CO., the original and only manufacturers, Joseph H. Hirz, Manager, 350 East Water St., MILWAUKEE, WIS.

**PEOPLES TAILORING CO.** FINE TAILORING At Popular Prices.
250 & 252 WEST WATER ST., MILWAUKEE.

BEAVER'S Reliable Life Insurance at Cost. Combining the economy of Fraternal Insurance with the Reserve Fund Stability of Old Line Insurance. DEPUTIES WANTED. Ben. E. Wait, Sec., Stoughton, Wis.



W. TOEPFER & SONS, MILWAUKEE, WIS. Tanks, Smoke Stacks and all kinds of Sheet Iron Work

Kellogg Bros, lumber.
Kleburg Albert, furniture.
Kolas J T, saloon.
**LAPHAM A E, Drugs.**
McStract M, saloon.
Marcoux Bros, saloon.
Marshall C E, railroad agt.
Morgan H A, justice of peace.
Nekoosa Paper Co, paper mnfrs.
Rhocles B, bakery.
Scheibe R, saloon.
Steven L, livery.
Suwerp O H, meat market.
Thompson ——, shoemaker.
Weidewold A, tailor.
Williams R M, photogr.
Zerfluh Andrew, saloon.
Zivney A, saloon.

### NELSON.

Population, 300. A post village on the C., B. & Q. R. R., in Nelson township, Buffalo county, 9 miles northwest of Alma, the county seat, and 4 north of Wabasha, Minn., the nearest banking point. Stages to Urne and Misha Mowka daily. Exp., Adams. Telegraph and telephone facilities. A. H. DeGroff, postmaster.

**HOLLISTER'S ROCKY MOUNTAIN TEA.**
(See page 4.)
Bankert Fred, general store.
Becker Wm, shoemaker.
Bigelow Nora, hotel.
Curtis Wm, hotel.
**DE GROFF A H, General Store.**
Doverspike A, saloon.
Doverspike L, hotel.
Giebel Edmund, general store.
Hufner Paul, grain elevator.
Kelley F E, railroad, exp and tel agt.
Morrisey H W, saloon.
Nold G, meats.
Scharr John, blacksmith.
Smeltzer Wm, livery.
Wales Philip, barber.
Zimmermann Jacob, carpenter.

### NELSONVILLE.

Population, 150. In Amherst township, Portage county, 14 miles east of Stevens' Point, the county seat, and 2 north of Amherst Junction, the nearest railroad station. Has a Lutheran church, a saw mill, a planing mill and a bank. Telephone connection. A. Peterson, postmaster.

**HOLLISTER'S ROCKY MOUNTAIN TEA.**
(See page 4.)
Cotey Alexander, saloon.
Doxrud Carl O, genl store.
Gordon M L, saw mill.
Gordon Ole, hardware.
Loberg John S, flour mill.
Loberg & Johnson, genl store.
Nelsonville Cheese & Cream Assn.
**PETERSON AUGUST, Boots and Shoes.**
Raasoch H, physician.
State Bank (capital $5,000), Hans Johnson pres, S H Johnson cashr.
Stoltenberg Henry, blksmith.
Waller Wm, furniture.

### NENNO.

Population, 50. In Addison township, Washington county, 12 miles west of West Bend, the judicial seat and nearest banking point, and 3¾ northwest of Allenton, the nearest shipping point. Mail, daily. Lambert P Neuburg, postmaster.

**HOLLISTER'S ROCKY MOUNTAIN TEA.**
(See page 4.)
Hess John, teacher.
**NEUBURG L P, General Store.**
Pfiefer Wm G, carpenter.
Wick Peter F, saloon.
Wiler Wm, blacksmith.

### NEOSHO.

Population, 328. A village on the Rubicon river, in Rubicon township, Dodge county, 14 miles southeast of Juneau, the county seat, 4 south of Woodland, the nearest railroad station, and 5 from Hustisford, the nearest banking point. Has Catholic, Luheran and Methodist churches. A weekly newspaper, The Neosho Standard, is published. Stages twice daily to Woodland; fare, 25 cents. Mail, twice daily. D. B. Greene, postmaster.

**HOLLISTER'S ROCKY MOUNTAIN TEA.**
(See page 4.)
Binder Jacob, brewer.
Brill Mrs Mathew, saloon.
Davis J W, music teacher.
Dehue Bros, hardware.
Donefeld Wm, barber.
Elmer August, meats.
Eureka Telephone Co, J M McCollow mngr
Franke G A, jeweler.
Franke Mrs G A, billiards.
**GREENE D B, General Store.**
Hahn M A, general store.
Hahn Mrs M A, millinery.
Hanpert Frank, shoemaker.
Hanpert N A, carpenter.
Jackel Ferdinand, blacksmith.
Kieffer M, stone mason.
Lehman A H, creamery.
Lobinve & Schwolbach Co, flour mill.
Lockos Bros, blacksmiths.
Ludwig Rev C F W (M. E.).
Lyons James, physician.
McCollow John M, drugs.
Mertis John, harnessmaker.
Nell August, hotel.
Neosho Brass Band.
Neosho Cheese and Butter Co.
Neosho Standard, Neosho Standard Co proprs.
Neosho Standard Co, proprs Neosho Standard.
Plambach Robert, blacksmith.
Weinheim J N, general store.
Westphal August F, cheese mnfr.
Wiser M, furniture.
Wolf Rev Wm (Catholic).

### NEPTUNE.

Population, 50. A postoffice in Ithaca township, Richland county, 10 miles northeast of Richland Center, the seat of justice, usual shipping and banking point. Stage dailyto Richland Center and Cazenovia; fare, 50 cents to each place. Mail, daily. Henry Schauf, postmaster.

**HOLLISTER'S ROCKY MOUNTAIN TEA.**
(See page 4.)
Butts George, blacksmith.

SIGN OF THE BLUE FLAG. Registered ZIMMERMANN BROS. Clothing Co. 384 East Water St., MILWAUKEE, WIS. — RETAIL. —

Gateway City Steel Tank and Roofing Co. Sheet Metal Contractors.
LA CROSSE, WISCONSIN. TILE, SLATE and COMPOSITION ROOFS, STEEL CEILINGS



Farmers Telephone Co.
Holtz Christopher, carpenter.
Holtz Herman, mason.
Reagter C J, justice of peace.
**SCHAUF HENRY, Genl Store, Creamery and Saw Mill.**
Sippy John, blacksmith.
Wolfe William, butcher.

### NERO.

Population, 40. A postoffice on the shore of Lake Michigan, in Two Creeks township, Manitowoc county, 19 miles northeast of Manitowoc, the county seat, and 12 north of Two Rivers, the nearest railroad station and banking point. Stages daily to Two Rivers. Mail, daily.

**HOLLISTER'S ROCKY MOUNTAIN TEA.**
(See page 4.)
Blaha Frank, blacksmith.
Erdman A B, cheese mnfr.
Kraul Joseph, mason.
Langekamp Bernhard, hotel.
**PFISTER G, General Store.**
Sklunes Joseph, live stock.
Urbaunek Joseph G, hotel.

### NESHKORO.

Population, 325. A village on the C. & N. W. Ry., and White river, in Neshkoro township, Marquette county, 18 miles northeast of Montello, the county seat, and 10 northwest of Princetown, the nearest banking point. Has Catholic, Lutheran and Methodist churches. Exp., Am. Tel., W. U. James Sexton, postmaster.

**HOLLISTER'S ROCKY MOUNTAIN TEA.**
(See page 4.)
Buckholtz August, produce.
Buckholtz A R, saloon.
Byrne John, general store.
Dahlke Charles, live stock.
Dahlke C & Son, flour mill.
Darling A E, general store.
Foley Frank P, physician.
Gley John, hotel.
Gustin C H, saloon.
Hankey G A, blacksmith.
Johnson J W, general store.
Johnson Ray, notary public.
King G, plow mnfr.
Knowlton J B, shoemaker.
Krouser August, mason.
Kruger Ernest, saloon.
Kuska John, railroad and exp agt.
Leege Robert, cheese mnfr.
Ludke Herman, blacksmith.
Nest Emil, barber.
Nest G J, brick mnfr.
Owen John, barber.
Phelan Rev (Catholic).
Roberts Jesse A, hardware.
Ross Emil, carpenter.
Scobie A H, notary public.
Seipert Fred, harnessmaker.
Sexton A L, agrl impts.
**SEXTON JAMES, General Store.**
Wachholtz Reed, furniture.
Wegenke George E, constable.
Wegenke R R, general store.

### NEUERN.

A country postoffice in Luxembourg township, Kewaunee county, 14 miles northwest of Kewaunee, the county seat, and 3 from Luxembourg, the nearest shipping and banking point. Mail, daily. Albert Liebl, postmaster.

**HOLLISTER'S ROCKY MOUNTAIN TEA.**
(See page 4.)
**GRASSEL ANTON, General Store.**
Kreidelkamp Barney, saloon, farm impts and cheese factory.
Simonar John, blacksmith.

### NEVA.

A discontinued postoffice in Langlade county, 7½ miles north of Antigo, the judicial seat and banking point, and 2½ from Deerbrook, its postoffice.

**HOLLISTER'S ROCKY MOUNTAIN TEA.**
(See page 4.)
Chadek George, blacksmith.
Cherf Wenzel, general store.

### NEVINS.

A discontinued postoffice in Sherwood township, Clark county, 16 miles southeast of Neillsville, the county seat and banking point, and 7 from Lynn, the nearest shipping point. Has rural free delivery from Granton.

**HOLLISTER'S ROCKY MOUNTAIN TEA.**
(See page 4.)

### NEWARK.

A country postoffice in Newark township, Rock county, 18 miles southwest of Janesville, the county seat, and 7 from Orfordville, the nearest shipping and banking point. Mail, daily.

**HOLLISTER'S ROCKY MOUNTAIN TEA.**
(See page 4.)
Beckman A, grist mill.
Hanson & Clementson, general store.
Western Newark Creamery Co.

### NEW AUBURN.

Population, 400. Formerly known as Auburn, is located on the C., St. P., M. & O. Ry., in Auburn township, Chippewa county, 23 miles northwest of Chippewa Falls, the county seat. Has Baptist, Methodist and United Brethren churches, a bank and a weekly newspaper, the New Auburn Times. Stage daily to Sand Creek and Island Lake. Tel., W. U. Exp., Am. Telephone connection. Charles N. Goddard, postmaster.

**HOLLISTER'S ROCKY MOUNTAIN TEA.**
(See page 4.)
Abrahamson N, produce.
Amundson A J, produce.
Auburn Specialty Co.
Austin E S, boarding house.
Bernhard May, meat market.
Bitney & Son, lumber.
Cartwright D S, real estate.
Cartwright Prof D W, musical director and composer.
Dell George, carpenter.
Farmers' Store Co, general store.
First State Bank, J W Gray cashier.
Goddard H G, publr New Auburn Times.
Grandmaitre P J, saloon.
Hoard R B, mason.
Hotel Auburn, H L Watson propr.
Hutchinson E, livery.

FLOWER STANDS. Globe Wire and Iron Works, Atkinson Ave. bet. 10th and 11th Sts. MILWAUKEE, WIS. (See page 10.)

Agents for Hall's Safes { L. A. MEYER CO. 450 E. Water St, Milwaukee. } Vault Fronts, Metal Fixtures

**The Mutual Benefit Life Ins. Co., of Newark, N. J.**
Policies after second year are continued in force as long as value will pay for. Cash or paid-up value if preferred.
FRANK L. WILSON, State Agent, 58-59 University Building, MILWAUKEE, WIS.



To obtain a policy that you can change, without cost, to meet your FUTURE WISHES you must insure in the....
**Northwestern Mutual Life Insurance Company**
MURPHY & SURLES, General Agents, MILWAUKEE, WISCONSIN.

Kirkwood C H, hardware.
Klund A, blacksmith.
Kohl J B, carpenter.
La Belle Retta, millinery.
La Belle W H, general store.
McCormick Dr H, drugs.
McNaughton M, general store.
Mack F I, railroad and exp agt.
**NEW AUBURN TIMES, H G Goddard** Publr.
Nussle Adelaide, prin of school.
Peterson Lewis, contractor.
Peterson & Hoveland, saloon.
Phillips J C, carpenter.
Phillips T E, justire.
Sievert J F, wagonmaker.
Smith S, blahksmith.
Watson H L, saloon.

### NEWBERG CORNERS.

In La Crosse county, 15 miles east of La Crosse, the county seat, and 10 from West Salem, its nearest banking and shipping point. Has rural free delivery from Bangor.
**HOLLISTER'S ROCKY MOUNTAIN TEA.**
(See page 4.)
Becker M J, saloon.
Rybarczek Joseph, blacksmith.

### NEW BERLIN.

A discontinued postoffice in Waukesha county, 6½ miles southeast of Waukesha, the judicial seat, shipping and banking point. Has rural free delivery from Calhoun.
**HOLLISTER'S ROCKY MOUNTAIN TEA.**
(See page 4.)
Casper Andrew, saloon.
Casper John, hotel.
Graser Henry, saloon.
Smith Wm, saloon.

### NEWBURG.

Population, 300. A village on the Milwaukee river, in Trenton township, Washington county, 28 miles northwest of Milwaukee, and 8 east of West Bend, the county seat, usual shipping and banking point. Has Catholic and Lutheran churches. Telephone connection. Mail, daily. Charles Thode, postmaster.
**HOLLISTER'S ROCKY MOUNTAIN TEA.**
(See page 4.)
Bretschneider Wm, saw mill.
Cezke F, shoemaker.
Chesak Charles, meats.
Fick Benjamin W, saloon.
Hansen M J, painter.
Kalmus Nicholas, general store.
Kimla John, ins agt.
Kirst Mathew, saloon.
Koenig Bros, blacksmiths.
Leyer Paul, cigar mnfr.
Lochen Bros, farm impts.
Long Steve, saloon.
Mertes Jacob, furniture.
Meyer Joseph, harness.
Miller Louis, blacksmith.
Molling J B, photographer.
Mueller Brass Band.
Neunueble Melchoir, general store.
Newburg Creamery Co The.
Plenzke Wm, ins agt.
Rau George, mason contr.
Redlinger Theodore, saloon.
Reichl Joseph & Co, general store.
Schumer & Stake Co, grist mill.
Schwalgach Robert, saloon.
Segbarth John, hardware.
**THODE CHARLES, General Store.**
Weber Herman F, physician.
Wierschem Mat, contrtoctor.
Wollner Valentine, saloon.

### NEW CASSEL.

Population, 500. Located on the Milwaukee river, ½ mile from Campbellsport, on the C. & N. W. Ry., in Auburn township, Fond du Lac county, 42 miles northwest of Milwaukee, and 16 southeast of Fond du Lac, the county seat. Banking facilities at Campbellsport. Telephone connection. Mail, daily. Wm. Pool, postmaster.
**HOLLISTER'S ROCKY MOUNTAIN TEA.**
(See page 4.)
Caniff R C, carpet weaver.
Eagle Hotel, J Naughton propr.
Fick T, cheese mnfr.
Findeisen F M, genl store.
Folts Wm R, vet surg.
Freeman Rev A C (Baptist).
Glass Carl J, harnessmkr.
Hafner Aug, blacksmith.
Hecker Rev J C (German Reformed).
Husting John P, brewer's agt.
Jackson George W, flour mill.
July Rev B (Catholic).
Krembs & Schulten, milliners.
Kuehl H, merchant tailor.
Leibel H, wagonmaker.
Naughton J, propr Eagle Hotel.
**POOL WM, General Store.**
Schimmelpfennig Henry, saloon.
Schlief Louis, boots and shoes.
Zimmerman Rudolph, physician.

### NEW CENTERVILLE.

Population, 60. A postoffice on Rush river, in Rush River township, St. Croix county, 26 miles southeast of Hudson, the county seat, and 9 south of Baldwin, the nearest railroad station and banking point. Is on the daily mail stage route from Martel to Baldwin. John Snoke, postmaster.
**HOLLISTER'S ROCKY MOUNTAIN TEA.**
(See page 4.)
Dahl John G, builder.
Gilbertson Peter, painter.
Madison Anton, carpenter.
Mull Rev Paul (Methodist).
Nelson Ned E, creamery.
Nelson Mrs Ned E, music tchr.
Ostensen Ole, general store.
Thoen H G, justice.
Thorsen Rev M (Norwegian Lutheran).

### NEW COELN.

A discontinued postoffice on the C., M. & St. P. Ry. (Lake Station), in Lake township, Milwaukee county, 4 miles south of Milwaukee, whence mail is received by rural free delivery.
**HOLLISTER'S ROCKY MOUNTAIN TEA.**
(See page 4.)
Deichmann George, grocer.
Deuster Mrs E C, saloon.
Dick Robert, live stock.

**The Gallasch Co.**
MANUFACTURERS OF
MUSTARD, CATSUP AND VINEGARS
298 MILWAUKEE STREET,
MILWAUKEE, - WIS.

C. P. & J. LAUSON, MANUFACTURERS OF GAS and GASOLINE ENGINES.
103 WEST WATER ST., MILWAUKEE, WIS.



Huelsbeck Charles W, saloon.
Klein Jacob, saloon.
Schneider Jacob, blacksmith.
Schumacher & Son, pickle factory.
Watry Theodore, well driller.

**NEW DIGGINGS.**

Population, 250. A village in New Diggings township, La Fayette county, 18 miles southwest of Darlington, the county seat, and 4 southeast of Benton, the nearest railroad station and banking point. Stages daily to Shullsburg and Benton: fare, 25 cents to either place. Telephone connection. Mail, daily. J. F. Buttner, postmaster.

**HOLLISTER'S ROCKY MOUNTAIN TEA.**
(See page 4.)

Aurit' John, saloon.
Bainbridge Thomas, justice.
Carter Wm, barber.
Craig Cuthbert, mason.
Eureka Creamery, C A Thompson sec.
Lindsley Rev J R (Methodist.)
Peacock George T, barber.
Redfern Wm, carpenter.
Vickers Charles L, general store.
Vickers Wm H, insurance.
Vipond James, loans.
**WATSON GEORGE W, General Store.**

**NEWFANE.**

Population, 100. On the east branch of the Milwaukee river, in Auburn township, Fond du Lac county, 25 miles southeast of Fond du Lac, the seat of justice, and 4¼ from Kewaskum, its shipping point. West Bend, 10 miles distant, is the nearest banking point. Mail, daily.

**HOLLISTER'S ROCKY MOUNTAIN TEA.**
(See page 4.)

Braun George, saw and feed mill.
Dehm A, hotel.
Ferks Henry, blacksmith.
**MARX JOHN M JR, General Store.**
Schlitz John, hotel.
Schneberger P, shoemaker.

**NEW FRANKEN.**

Population, 200. In Scott township, Brown county, on the K., G. B. & W. Ry., 10 miles northeast of Green Bay, the county seat and banking point. Telephone connection. Tel., W. U. Exp., U. S.

**HOLLISTER'S ROCKY MOUNTAIN TEA.**
(See page 4.)

**BASTEN JOHN J, General Store.**
Burkhart John, blacksmith.
Burkhart S, saloon.
Greiling Albert J, general store.
New Century Co-operative Creamery Co.
Rappel Jacob, saloon.
Schauer Peter J, saloon.
Schauer & Co, genl store.
Schneider Joseph, saloon.

**NEW GLARUS.**

Population, 650. A village on Little Sugar river, and on the C., M. & St. P. Ry., in New Glarus township, Green county, 18 miles north of Monroe, the judicial seat. Has Evangelist and Reformed churches, a flour mill, a brewery, opera house, and a bank. Stage daily to Stewart and Blanchardville. Exp., U. S. Tel., W. U. Telephone connection. B. A. Kundert, postmaster.

**HOLLISTER'S ROCKY MOUNTAIN TEA.**
(See page 4.)

Anderson Charles M, insurance.
Ball Edward, prin school.
**BANK OF NEW GLARUS (Capital $40,000), Fred V Kundert Pres, T C Hefty Cashier.**
Becker Fred J, saloon.
Blumer Jean J, physician.
Bruni Jacob, wagonmkr and marshal.
Collins John E, railroad and exp agt.
Corse Mrs Anna E, dressmaker.
Deutsch Schweizerische Courier, John Theiler publr.
Domholt Iver M, sorghum mnfr, 3 miles n.
Duerst Henry, furniture and undertkr.
Eicelkraut Wm, blacksmith.
Elmer Beat, saloon.
Engler Albert, agrl implts.
Figi John J, boots and shoes.
Frick Jacob, livery.
Gmur Edward, barber.
Haegels Henry, blacksmith.
Hefty Thomas C, notary public.
Hefty & Kundert (Thomas C Hefty, Barthomas A Kundert), genl store.
Helgensen Elias J, physician.
Helland & Hilden (E E Helland, Peter Hilden), real estate.
Hilton Elam S, barber and jeweler.
Hoesly Bros (Just and Rudolph), hardware
Hoesly Marcus F, saloon.
Hoesly Math, propr Wm Tell House.
Hoesly & Solbraa (John M Hoesly, Matthew E Solbraa), cigar mnfrs.
Hoesly's Opera House, Math Hoesly propr.
Jordi Nettie, dressmaker.
Kundert Fred V, flour mill.
Kundert & Co (Rudolph Kundert, Richard Staufacher), live stock.
Luchsinger & Co (Maggie and Mary Luchsinger and Sophie Follepon), genl store.
Luchsinger Samuel H, photographer.
Marty Mathias S, propr New Glarus Hotel.
Marty's Opera House, M S Marty propr.
Mitmon Carl O, saloon.
New Glarus Cornet Band, J Jacob Figi ldr.
New Glarus Electric Light and Power Co, K T Syvrud mngr.
New Glarus Hotel, M S Marty propr.
New Glarus Lumber Co, George H Pierce mngr.
Nufer John, saloon.
Ott Fred, furniture and undertaking.
Pierce George H, mngr New Glarus Lumber Co.
Roth Rev Anton (German Reformed).
Sarbacker Carl, blacksmith.
Schindler Sebastian A, general store.
Schmid J Henry, insurance
Schmid J M & Co (John M and Melchoir), hardware.
Streiff Fred, blacksmith.
Stuessy Solomon, harness.
Theiler John, publr Der Deutsch Schweizerische Courier.
Urben Jacob, harness.
Wm Tell House, Matt Hoesly propr.

CREAM CITY PAINT MNFG. CO. Manufacturers of ROYAL BLACK DIAMOND IRON PAINT and General Roofers.
No Better Paint Ever Made for Metal Roofing, Smoke Stacks, Etc. 115 Wisconsin Street, MILWAUKEE, WIS.

60% of the Fancy Cheese in United States produced in Wisconsin. For fine dairy farms, write Benson & Anderton, Milwaukee, Wisconsin.

H. C. Miller Co. 342-6 Broadway, Milwaukee, Wis.
Blank Book Makers.
Labor Saving Office Devices. | Removable Leaf Ledgers | Order Sheets . . . Holders, Binders.
(See adv. in Milwaukee.)



Folding Paper Boxes of all kinds.
MILWAUKEE.
185-191 Milwaukee Street,
Memories Last Longer Than Roses

Zenter Werner, saloon.
Zinur Edward, barber.
Zweifel Gabriel, brewer.

**NEW HOLSTEIN.**

Population, 800. A village on the C., M. & St. P. Ry., in New Holstein township, Calumet county, 7 miles southeast of Chilton, the seat of justice. Has an Evangelical Lutheran church, a bank, a grist mill, canning factory and a creamery. Exp., U. S. Tel., W. U. Telephone connection. Wm. Milhaupt, postmaster.

**HOLLISTER'S ROCKY MOUNTAIN TEA.**
(See page 4.)

Ahlf Herman, propr Center House.
Bosma Rudolph, saloon.
Buhl Frank, furniture.
Calumet Mutual Fire Ins Co, Jacob Severin sec.
Cargill W W & Co, grain.
Center House, Herman Ahlf, propr.
Duecker Peter, jeweler.
Dumke Mrs C, dressmaker.
Dumke C F & Co, flour mill.
Dumke Emil, carpenter.
Fries J H, railroad and tel agt.
Funke Ernest, saloon.
Greve H H, notary public.
Griem Fred, blacksmith.
Halle Hugo, livery.
Hansen J A, saloon.
Hauschildt Detlef & Son, painters.
Hennings E, hotel.
Holdenreid Joseph, harnessmkr.
Iverson Bros, general store.
Jens Bros, poultry.
Junek Henry, agrl impts.
Kletzien Wm F, general store.
Laun A A & Co, lumber.
Laun-Erbe Co, furniture.
Lauson John Mnfg Co, machinists.
Leverenz & Schilling, hardware.
Martens W A, physician.
Matthews F W, hardware.
Meyer E, cigar mnfr.
**MILHAUPT WM, Carriages and Ins.**
New Holstein Brass Band.
New Holstein Canning Co, J G Griem pres, A J Hipke sec.
New Holstein Creamery Co.
New Holstein Mercantile Co, genl store.
Niessen N C, tailor.
Puchner George, general store.
Robertson A H, dentist.
Schildhauer Mrs B, millinery.
Schildhauer George, hotel.
Schildhauer Herman, carpenter.
Schildhauer Joachim, saw mill, 2 miles e.
Schildhauer Mary, hotel.
Schildhauer Wm, ice.
Schmidt John, carpet weaver.
Schroeder Rudolph, saloon.
Schueler Henry, blacksmith.
Sell Herman C, harnessmaker.
Severin Jacob, justice of peace.
State Bank of New Holstein, H C Timm pres, G H Schroeder cashr.
Stuchek Wm, shoes.
Syfert Gus R, meats.
Timm Herman C & Co, grain.
Union Hotel, Mary Schildhauer propr.
Voight John, barber.
Vollstedt August, meats.
Weber Adolph, saloon.
Welker H C, saloon.
Wurster Jacob, shoemaker.

**NEW HOPE.**

A discontinued postoffice in Portage county, 17 miles east of Stevens' Point, the county seat. Has rural free delivery from Amherst Junction.

**HOLLISTER'S ROCKY MOUNTAIN TEA.**
(See page 4.)

Farmers' Butter and Cheese Assn.
Hendrickson Joseph, blacksmith.
Nelson Mark, general store.
Severson A O, pumps.

**NEW LISBON.**

Population, 1,200. An incorporated city located on the C., M. & St. P. Ry., and on the Lemonweir river, in Lisbon township, Juneau county, 7 miles northwest of Mauston, the county seat, and 136 northwest of Milwaukee. Has Baptist, Catholic, Congregational and Methodist churches, excellent schools, 2 banks, an opera house, and 2 weekly newspapers, the Juneau County Argus and the New Lisbon Times. Tel., W. U. Exp., U. S. Telephone connection. F. E. Hurd, postmaster.

**HOLLISTER'S ROCKY MOUNTAIN TEA.**
(See page 4.)

Anderle Joseph, general store.
Bahl & Barchard (Charles Bahl, Carl Barchard), blacksmiths.
Barlow L M & Co (L M and J M Barlow), general store.
Barnes Opera House, W R Barnes propr and mngr.
Barnes W R, propr and mngr Barnes Opera House.
Beckman Henry F, barber.
Bierbauer Henry (estate of), brewer.
Boynton Elias, grocer.
Bradley House, Michael Bradley propr.
Bradley Michael, propr Bradley House.
Burrows E L, agt C M & St P Ry.
Cash Charles F, dentist.
Cawthorne & Ross (George Cawthorne, Washington Ross), flour mill.
C M & St P Ry, E L Burrows agt.
Clark A F, agricultural impts.
Clow F C, dentist.
Cook Irvin, carpenter.
Courts Edward O, saloon.
Curtis Charles D, lumber.
Elwell Youlen, drugs.
Eveleth & Larson, blacksmiths.
Farley A & C H (Andrew and Charles H), meats.
Farley Wm H, carpenter and contractor.
**FARMERS' AND MERCHANTS' BANK** (Capital $15,000), J J Hughes Pres, C D Curtis Vice Pres, J H Marsh Cashier.
George David, drayman.
Gill & Son (John and Harry), hardware and farm implements.
Grand Rapids Milling Co, Benj Rhodes agt.
Gross & Silbee (Necedah), genl store.
Hanson Nelson P, barber.
Heath Nancy B, milliner.
Hess Nicholas M, justice of peace.
Hess & Hurd (Nicholas M Hess, Eric M Hurd), real estate.

KRUS ENGRAVING CO. DESIGNING HALF-TONE ZINC-ETCHING
EVENING WIS. BLDG. MILWAUKEE

**Interior Woodwork Co.**
Cor. Park St. and Fifth Ave. Tels. South 37 and 38.
MILWAUKEE, WISCONSIN.

ASK FOR OUR FIGURES ON
DOOR AND WINDOW
**SCREENS**
IN STOCK AND TO ORDER.



Hodge Frank, grocer.
Hoisington Rev L E (Methodist).
Horn Wm G, saloon.
Hughes & Hughes (John J and Walter W), lawyers.
Hurd A L, stationery.
**HURD ERLE N, Propr Juneau County Argus.**
**HURD F E, Postmaster.**
**JUNEAU COUNTY ARGUS, Erle N Hurd** Propr.
Klinker Bros (Fred W and Albert B), hardware.
Leicht Charles A, propr New Lisbon Times
Le Sarge Peter, barber.
Le Sarge Mrs Peter, hairdresser.
Macomber Horace J, live stock.
Mead C W, general store.
Morgan J C F, propr Park Hotel.
Mortson H J, lawyer.
Murday D C, harness.
Nelson Louis, tailor.
Nettlebeek John C, tailor.
New Lisbon Times, Charles A Leicht propr. George Steiner mngr.
Oertel Adolph, meats.
Oertel George, restaurant.
Park Hotel, J C F Morgan propr.
Peterson Bros (Peter and Amandus), grocers.
Price Charles, livery and bus line.
Public High School Library.
Radtke Miss C L, dressmaked.
Ramsey James F, photographer.
Redlich Bernard, shoemaker.
Richardson A E, live stock dealer.
Runkle Wm, newsdealer.
Salter George H, saloon.
Sanderson Joseph, well boder.
Sargent Wm S, jeweler.
Shane J W, restaurant.
Sinclair George A, dentist.
Smith Mrs A M, carpet weaver.
Southworth Edward, saloon.
Starks L B, potatoes.
Steiner Frank, mngr New Lisbon Creamery
Strickland J D, live stock.
Stubbert Rev W B (Baptist).
Sullivan Mrs E J, milliner.
Thompson Fred, prin of schools.
Townsend Eugene, physician.
U S Express Co, G C Weed agt.
Weed George C, furn and agt U S Exp Co.
Wescott Jesse, carpenter.
White Edward, saloon.
Witz & Koehn (Wm Witz, Charles Koehn), livery.
Wolf Mercantile Co, M Wolf pres, Jennie Wolf sec, general store.

## NEW LONDON.

Population, 3,000. An incorporated city, located on both sides of the Wolf river, at the crossing of the G. B. & W. R. R. and the Ashland div. C. & N. W. Ry., in Waupaca county, 22 miles northeast of Waupaca, the judicial seat, 39 west of Green Bay, and 140 northwest of Milwaukee. Wolf river is navigable to this point. The city is well built up, is lighted by electricity, has brick high schoolhouse completed at a cost of $26,000, a public library, Grand Opera house—finest in Northern Wisconsin with a seating capacity of 1,000—brick city hall costing $15,000, a volunteer fire department, 2 public halls, good hotels, 2 banks, and churches of the Adventist, Catholic, Congregational, Lutheran and Methodist denominations. Two weekly newspapers, the Press and Republican, are published. It is surrounded by an excellent farming country, the products of which are extensively shipped by local produce and commission firms, and together with the products of its factories make it an important point in this particular on either of the lines of railway which enter the city. Tel., W. U. Exp., Am and U. S. Telephone connection. John C. Freeman, postmaster.

**HOLLISTER'S ROCKY MOUNTAIN TEA.** (See page 4).
Allen E J, dentist.
American Express Co, E W Anderson agt.
Anderson E W, agt American Express Co.
Archibald & Zillmer (F A Archibald, H F Zillmer), dry goods.
Bacon Henry L, physician.
Bakley Jennie, librarian New London Public Library.
Bank of New London (capital $10,000), A H Pape pres, E C Pape cashr.
Barnes E W, mngr Wisconsin Telephone Co.
Bauernfeind Wm, saloon.
Blandin Monroe, agt United States Express Co.
Black Max, clothing.
Briggs Harry E, dentist.
Brill John, mason.
Brown & Brownell (I M Brown, W F Brownell), physicians.
Cargill W W & Co, Wm Quakenbush mngr, grain elevator.
Carley & Matthews (Wm Carley, A L Matthews), barbers.
Carr Charles F, publr New London Press.
Clark James, blacksmith.
Cline George W, furniture.
Colbert Lucy, milliner.
Cooper Albert, barber.
Cupp Wm H, saloon.
Curtis & Quade (A W Curtis, E G Quade), meats.
Davy John, saloon.
Dawley George T, physician.
Dawson Joseph C, photographer.
Day Oliver H, lawyer.
Dedolph Wm, grocer.
Delano Bert C, dentist.
Delano Walter K, dentist.
Deming Irvin, grocer.
Deming Nelson R, confectionery.
Dengel & Schaller (John Dengel, M Schaller), grocers.
Dernbach Peter J, agt Green Bay & W R R
Draper R A, mngr N Simon & Co.
Dukerschein Albert F, drugs.
**ELWOOD THE, George E Lutsey** Propr, Rate $2.00 Per Day.
Falbe Gustav, meats.
First National Bank (capital $50,000), L D Moses pres, S T Richie cashier.
Foote A D Co, A D Foote pres, J R Foote sec, flour.
Franklin House, Anton Munske propr.

**T. E. BRENNAN COMPANY**
Of MILWAUKEE, WISCONSIN,
Adjusts losses by fire for the insured, and audits accounts for corporations, firms and individuals. Letters from clients during past ten years forwarded upon request.
(See Page 5.) **Adjusting a fire loss is to-day a science.**

MANUFACTURERS OF
**Sonnichsen & Stielow Special Machinery and Novelties**
128 SYCAMORE STREET, MILWAUKEE, WIS.

**BREWERS'** School and Scientific Station for Brewing.
Hantke's Brewers' School and Laboratories, 644-646 BROADWAY, MILWAUKEE, WIS.



**NEW LONDON BOAT WORKS,**
YACHT AND BOAT BUILDERS.
Yachts of all Kinds. Orders Taken for Special Models and Designs.
**SKIFFS AND GASOLINE LAUNCHES.**

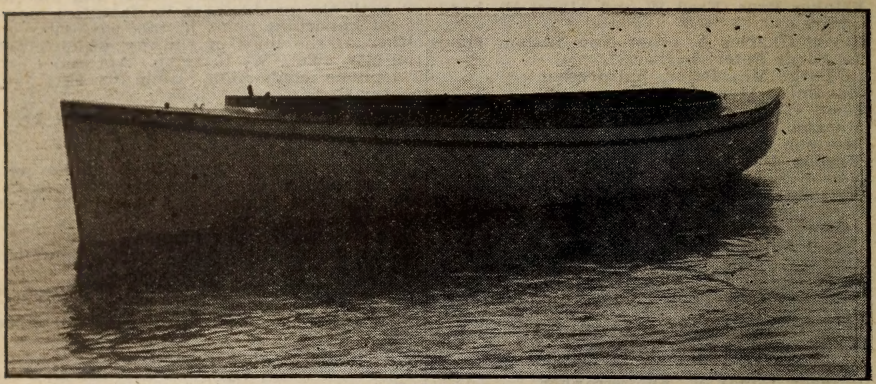

ORDERS EXECUTED UPON SHORT NOTICE. ESTIMATES CHEERFULLY FURNISHED.
NEW LONDON, = = WISCONSIN.

Freeman John C, postmaster.
Frieburger George & Sons (George, L H and Vincent), wagon mnfrs.
Freiburger John, saloon.
Freymuth August, cistern builder.
Hafner Thomas M, saloon.
Hamilton Wm J, prin high school.
Handschke J W, ice.
Harris Frederick, saloon.
Hatten Lumber Co, W H Hatten pres, W H Dick sec.
Heath James, barber.
Heming Charles D, vet surgeon.
Herrmann Amiel C, insurance.
Herter & Becker (John Herter, Bernhard Becker), bottlers.
Heuer Bros (E C and Wm M), furniture.
Hickey Charles W, saloon.
Hickey John C, saloon.
**HICKEY & LUTSEY (John A Hickey,** George A Lutsey), Proprs Grand Opera House.
Hinche Mrs Charles, dressmaker.
Holden J M, mngr Wisconsin Chair Co.
Holl Mrs L C, millinery.
Hollembalk & Nye Co (W M Hollembalk, I R Nye, Anna Retger), publrs New London Republican.
Holmes Charles, lawyer.
Holtzborn Henry, baker.
**HOTEL GRAND, H P McDowell Mngr.** (See adv.)
Husting Leo, agt C & N W R R.
Interurban Telephone Co, Emma Sweede agent.
Jagoditsch Frank, shoes.
Jagoditsch John, agt Standard Oil Co.
Jelleff C M, real estate.
Jillson George, mngr W U Tel Co.
Johnson Rev Isaac, (Methodist).
Johnson James V, carpenter.
Jordan Andrew, propr Revere House.
Junction Hotel, Wm C Kroll propr.
Kalpernick August, live stock dealer.
Kaster Rev John (Catholic).
Kesche Charles, shoes.
Kinsman George A, confectioner.
Kirsche Charles, shoes.
Kitowski August, merchant tailor.
Knapstein Matt, city treasurer.
**KNAPSTEIN THEO & CO (Theodore** and Henry Knapstein), Proprs New London Brewery, Brewers, Maltsters and Bottlers. (See page 931.)
Koeppel & Kusserow (George Koeppel Charles Kusserow), grocers.
Kroll Wm C, propr Junction Hotel.
Kuehne & Krause (Robert Kuehne, Emil Krause), meats.
Kurszevski Peter A, tailor.
Kusserow & Vandree (Paul Kusserow, Gust Vandree), general store.
Laugesen Erick P, hardware.
Lipki Charles E, livery.
Lipki W E & B A, clothing.
Loss Henry, livery.

**Geo. F. Rohn,** *"Everything Electrical."* { **Storage Battery Systems installed complete.** Write me. MILWAUKEE.

**POLK'S PUBLICATIONS:** Gazetteers and Business Directories of MANY STATES, Medical and Surgical Register of the United States, Dental Register of the United States, Milling, Lumber and Real Estate Directories, and OVER 70 CITY DIRECTORIES.



**LUTSEY GEORGE E,** Propr The Elwood.
Lyon Hardware Co (John C Lyon).
**McDOWELL H P, Mngr Hotel Grand.** (See adv.)
McGraw Grace, dressmaker.
McLaughlin & Swift (Nellie McLaughlin, Mrs M Swift), milliners.
McNutt Robert A, laundry.
Mack Louis H, grocer.
Margraff A R, general store.
Marx John, photographer.
Meany Thomas A, grocer.
Meartz Otto, barber.
Meegan Joseph, saloon.
Merrill Rev L C (Episcopal).
Miller Bernhard F, flour.
Miller Charles, saloon.
Moore Rev F L (Congregaional).
Munske Anton, saloon.
Murton & Thomas (A H Murton, G O Thomas), grocers.
**NEW LONDON BOAT WORKS, E H** Sperberg Propr, Yacht and Boat Builders. (See page 930.)
**NEW LONDON BREWERY,** Theo Knapstein & Co Proprs, Brewers and Maltsters. (See adv.)
New London Electric Light Co, James L Hale pres, A C Herrmann sec.
New London Press (Charles F Carr).
New London Public Library, Jennie Bakley librarian.
New London Republican, Hollembalk & Nye Co publishers.
Norman John G, painter.
O'Donnell David, live stock.
Oelfke Henry, saloon.
Oestreich Bros (Wm C and Emil C), hardware.
Page & Lyon Mnfg Co, A C Daugherty sec, lumber.
Pape E C, insurance.

Buffet, Billiard Room, Bowling Alley
Large Sample Rooms 'Bus meets all trains

# HOTEL GRAND

(Formerly Hotel Schantz.)

**H. P. McDOWELL, Prop.**

**Steam Heat and all Modern Conveniences**

**Commercial Travelers' Trade Solicited**

**RATE, $1.50 PER DAY**

**NEW LONDON, WISCONSIN**

# NEW LONDON BREWERY

**T. KNAPSTEIN & CO., Proprietors**

## Brewers and Maltsters

**AND BOTTLERS OF**

SUPERIOR QUALITIES OF BEER

Orders of Keg or Bottled Beer will Receive prompt Attention.

New London
Wisconsin

**Engines, Cotton Elevators, Dry Kiln Appurtenances, Steel Plate Planing Mill Exhausters, Drying Apparatus, Fans and Blowers.**

**WM. BAYLEY & SONS CO.,**
732-766 GREENBUSH STREET. MILWAUKEE, WIS.

**Directory of the Entire Real Estate Interests** OF THE United States.
**Names of all Dealers, Land Companies, Investment Companies, Brokers, Etc.**
**R. L. POLK & CO., Chicago, Ill.**

THE BEST IS CHEAPEST **Green Bay Business College.**
Offers Superior Instruction. (See opp. p. 422.) E. F. QUINTAL, Prop.



Mining Brokers, Timber Land Agents, Mineral Lands, Investment Companies, Trust Companies, Real Estate Dealers, Addresses of all in the United States given in R. L. POLK & CO., Chicago, Ill.
POLK'S REAL ESTATE DIRECTORY.

Pelzer Emil J, tailor.
Perkins Edward A, dentist.
Poepke Ike, cigar mnfr.
Pommerening Charles W, dry goods.
Pommerening Minnie, dressmaker.
Potter Jessie Y (R), physician.
Pribbernow Frank, saloon.
Putnam Giles H, lawyer.
Quakenbush Wm, mngr W W Cargill Co.
Ramm Edward H, hardware.
Rasmussen Kaison, shoes.
Remich & Freiburger (M Remich, F J Freiburger), dry goods.
Reuter Fred C, cigar manufacturer.
Revere House, Andrew Jordan propr.
Rogers Isaac J, livery.
Sader Wm J, jeweler.
Schaller Charles, cigar manufacturer.
Schleder Henry, shoes.
Schultz John H, plumber.
Scizow Samuel, dry goods.
Shaw James, live stock.
Shaw Samuel, live stock.
Shepard Louis, grocer.
Simon N & Co, R A Draper mngr, dairy supplies.
Sing Charles, laundry.
Smith & Delano (Fay R Smith, Bert C Delano), jewelers.
South Side Opera House, Anton Werner manager.
**SPERBERG EDWARD H, Propr New** London Boat Works, Builders of Gasoline Launches, Sail Boats, Etc. (See page 930.)
Spiering Rev Adolph (Lutheran).
Standard Oil Co, John Jagoditsch agt.
Stiehm & Else (P E Stiehm, H A Else), produce.
Stinberg Martin, meats.
Stoaper Wm M, harnessmaker.
Sullivan G & Co (Garrett and Mrs. Garrett Sullivan), dry goods.
Sweede Emma, agt Interurban Tel Co.
Taggett Mrs Charles, dressmakr.
Thern John P, grocer.
Town Eaton A, potato buyer.
Trayser A & Co (Merton C, Walter A and Mrs. A Trayser), drugs.
Trayser Bros (Walter A and Merton C), drugs.
U S Express Co, M Blandin agt.
Valentine-Clark Co, John Valentine mngr, lumber.
Virchow Julius, meats.
Wadkins Claude, bill poster.
Wagner John, saloon.
Walsh Wm C, city marshal.
Weatherby Bert A, city clerk.
Webber Anton A, carpenter.
Weed & Van Doren (Fred C Weed, R N Van Doren), lawyers.
Werner Anton, saloon.
Westphal Albert, stone quarries, 3 miles s.
Whelden George H, restaurant.
Wisconsin Chair Co, J M Holden mngr.
Wisconsin Telephone Co, E W Barnes mngr.
Wright S E, genl store.

### NEW MUNSTER.

Population, 152. In Wheatland township, Kenosha county, 21½ miles west of Kenosha, the county seat, 2½ northwest of Fox River, the nearest railroad station, and 8 south of Burlington, the nearest banking point. Stage daily to Fox River; fare, 25 cents. Mail, daily. Henry J. Weassing, postmaster.

**HOLLISTER'S ROCKY MOUNTAIN TEA.** (See page 4.)
Althoff Henry, stock buyer.
Beimer H F, general store.
Berger Joseph, painter.
Bopp Sigmund, blacksmith.
Epping Mrs Elizabeth, midwife.
Epping Hermann, hotel.
Heidermann & Feldkamp, contractors.
Hofner H T, saloon.
Kerkmann Bros (Benjamin and John L), grist mill.
Kerkmann Wm B, stock buyer.
Krome Josephine, dressmkr.
Lois John, harnessmkr.
Lois Wm, general store.
Lubeno Charles, contractor.
McCanna & Frazer Co, creamery.
Schalber George, mason.
Scherrer Anna, dressmaker.
Schiefen Rev J H (Catholic.)
Schilz B M, farm implements.
Smith H H, veterinary surgeon.
**SPETZMAN WM, General Store, Meat** Market and Saloon.
**WEASSING H J, Boots and Shoes.**

### NEWPORT.

A discontinued postoffice on the shore of Lake Michigan, in Liberty Grove township, Door county, 46 miles northeast of Sturgeon Bay, the county seat. Has rural free delivery from Ellison Bay.

**HOLLISTER'S ROCKY MOUNTAIN TEA.** (See page 4.)
Knudson Peter, general store.
Nelson Martin, blacksmith.

### NEW PROSPECT.

A discontinued postoffice in Fond du Lac county, 20 miles southeast of Fond du Lac, the county seat, and 6¾ from Campbellsport, the nearest railroad station and banking point, whence mail is received by rural free delivery.

**HOLLISTER'S ROCKY MOUNTAIN TEA.** (See page 4.)
Blackmore J W, blacksmith.
Ringle J, blacksmith.
Romaine B G, flour and saw mill.
Romaine W J, general store.
Uhlman J P, hotel.

### NEW RICHMOND.

Population, 2,000. An incorporated city located on the Wisconsin Central and the C., St. P. M. & O. Rys., and on the Willow river, in Richmond township, St. Croix county, 18 miles northeast of Hudson, the county seat, and 35 east of St. Paul, Minn. It has 4 churches, excellent educational advantages, public library, water works, an electric light and power plant, 2 hotels, 2 banks, a semi-weekly newspaper—The Republican Voice and a weekly, The News. Stage twice daily to Star Prairie. Exp., Am. and National. Tel., W. U. Telephone connection. F. A. R. Van Meter, postmaster.

**HOLLISTER'S ROCKY MOUNTAIN TEA.** (See page 4.)

**DESIGNERS** And Builders of Special MACHINERY and TOOLS.
Wisconsin Machinery & Manufacturing Co., Milwaukee, Wis.

**Blue Rock Natural Lithia Water** Cures Bright's Disease, Rheumatism and Diabetes.
ROCK COUNTY MINERAL WATER, COMPANY, JANESVILLE, WIS.



Bank of New Richmond (capital $35,000), Mathias Frisk pres, J M McCoy cashr.
Bannister Frank T, photogr.
Beebe Walter, drugs.
Berg & Dodge (Louis A Berg, Dike H Dodge), genl store.
Bergseng Gilbert, propr Hoover House.
Bouille Napoleon, shoemkr.
Boyce Rev M J (Catholic.)
Brass Joseph, painter.
Breckenridge Henry, saloon.
Brockbank Mrs Mary, notions.
Brown Andrew, carp.
Burden Lewis W, blacksmith.
Casey Michael, furniture.
Central Hotel, George McCabe propr.
Coleman Rev L B (Methodist.)
Commercial Hotel, Edward O'Malley propr.
Connelly Augustin J, blacksmith.
Cummer David S, agt Wis Central line.
Davis Rev O F (Congregational.)
Dawley Earl M, confr.
Day Pardon B, agt Am Exp Co.
Deneen Andrew, genl store.
Duer Charles J, machinist.
Early Charles, harnessmaker.
Epley Frank P, phys.
Farrell Thomas, carp.
Fink Henry W, confr.
Foster Hiram B, ice.
Fredericks Henry M, saloon.
Frissell W H & Co (Wm H Frissell, Lillian M Patten), grocers.
Gavin Mrs James, milliner.
**GIFFORD JAMES A, Propr National** Hotel and Livery. (See adv.)
Glover Ezra A, genl store.
Greeley John, saloon.
Hagan John, propr Opera House, and drugs
Hanson H Christ, saloon.
Harrington Thomas, blacksmith.
Hawkins Stephen N, lawyer.
Henning James P, wind mills.
Hoover House, Gilbert Bergseng propr.
Horne Samuel, meats.
Horne & Brooks (Samuel Horne, Wm Brooks), meats.
Hughes Wm, lawyer.
Jaggers Henry M, saw mill.
Jarvis Napoleon, saloon.
Johnson John P, saloon.
Johnson Thomas M, harnessmkr.
Kennedy George A, dentist.
Lynch Bros (Martin and John), hardware.
McCabe George, propr Central Hotel.
McCarty & Keefe (Charles McCarty, Michael Keefe), grocers.
McClure John, county surveyor.
McGrath P Henry, blacksmith.
McKeon Philip, phys.
McNally-Arnquist Mercantile Co, T J McNally pres, L A Libby sec, genl store.
McNally W F & M P (Wm F and Miles P), lawyers.
Manufacturers' Bank (capital $30,000), John E Glover pres, L A Baker cashier.
Martin Martin, pumps.
Minier David H, livery.
**NATIONAL HOTEL, James A Gifford** Propr. (See adv.)
Nelson Charles E, confr.
New Richmond News, Strong & Evans publrs.
New Richmond Public Library, Clyde Jameson librarian.
New Richmond Roller Mill Co, O W Mosher pres, S C Boardman sec, R M McCormick treas.
O'Brien & Flemington (Michael O'Brien, Allan J Flemington), barbers.
Olson G C, tailor.
Olson Rev N O (Lutheran.)
O'Malley Edward, propr Commercial Hotel.
Opera House, John Hagan propr.
Padden & Hughes (John J Padden, Thomas Hughes), hardware.
Paulsrud & Wright (Matt H Paulsrud, Robert H Wright), meats.
Pederson Iver, shoemaker.
Republican Voice The, Claude H Van Meter publr, France A R Van Meter editor.
Rosebrook Hugh, carp.
Ryan Mrs Anna, milliner.
Setter Ole, saloon.
Sherman Frank C, dentist.
Smith Arthur E, grocer.
Smith & Oakes (Harry H Smith, George Oakes), lawyers.
Sperbeck Henry C, saloon.
Starr Hobart H, jeweler.
Strong & Evans (Rollin W Strong, A L Evans), publrs New Richmond News.
Tanney Michael O, flour and feed.
Tatro Louis C, barber.
Todd Charles H, jeweler.
Van Meter's Abe C Sons (Claude H and Franc A R Van Meter), publrs The Republican Voice.
Wade Frank S, physician.
Walsh & McDermott (Wm Walsh, Henry McDermott), farm impts.

**NED WITHERS,** REAL ESTATE, AND ABSTRACTER AND EXAMINER OF TITLES. Lock Box 176, ASHLAND, WISCONSIN.

The **NEW NATIONAL HOTEL**
JAS. A. GIFFORD, Manager.
**Opposite Omaha Passenger Depot.**
Steam Heated Throughout. New Building. New Furniture. New Everything. Livery in Connection.
**NEW RICHMOND, WISCONSIN.**

**Robt. B. Clark** WHOLESALE Buyer and Shipper
HAY, GRAIN, SEEDS, POTATOES
CHIPPEWA FALLS, WIS. Write for Prices

# IMPROVED FARMS
**For Sale by A. C. UECKE, Cumberland, Wis.** (See p. 12.)





DESIGNER and ARTISTIC METAL WORKER. | Manufacturer of HAMMERED LEAF WORK, such as FLOWER STANDS, LANTERNS, LAMPS, INKSTANDS and DESK OUTFITS in all kinds of Metal and Styles. C. COLNIK MNF'G CO., 221-225 EIGHTH ST. MILWAUKEE, WIS.


**WEBSTER, WM E, Real Estate, Loans** and Abstracts of Title. (See page 465.)
Wells Manton S, dentist.
Williams Orin J, mayor.
Williams Orin J & Co (Orin J Williams), hardware.
Williams Ward S Co, Ward S Williams mngr, dry goods.
Willow River Lumber Co, George C Glover pres, L E Glover mngr.
Winter & Sherman (Julia A Winter, H Bert Sherman), drugs.
Yon Sam, laundry.

### NEW ROME.

A country postoffice in Rome township, Adams county, 22 miles northwest of Friendship, the judicial seat and 15 south of Grand Rapids, the usual banking and shipping point. Mail, daily.
**HOLLISTER'S ROCKY MOUNTAIN TEA.** (See page 4.)
Davis H E, grocer and grist mill.

### NEWRY.

A country postoffice in Christiana township, Vernon county, 14 miles north of Viroqua, the judicial seat, and 3½ from Cashton, its banking and shipping point. Mail, daily. Nellie B. Johnson, postmaster.
**HOLLISTER'S ROCKY MOUNTAIN TEA.** (See page 4.)
Newry Creamery.
Overgaard & Son, general store.
Peterson C, blacksmith.
Peterson & Johnson Bros, orchestra.
Wilson Albert, teacher.

### NEWTON.

Population, 100. A village on North Bad Ax river, in Harmony township, Vernon county, 12 miles northwest of Viroqua, the county seat, nearest railway station and banking point. Daily stage to Coon Valley. Mail, daily. F. E. Mutch, postmaster.
**HOLLISTER'S ROCKY MOUNTAIN TEA.** (See page 4.)
Allen Dexter F, blacksmith.
Davis Hattie, teacher.
Decker Rev F (Methodist).
**MUTCH F E, General Store.**
Newton Andrew, blacksmith.
Pomeroy H, flour mill.
Potter Rev (Adventist).
Quick Rev (Methodist).
Stang Charles, wagonmaker.

### NEWTONBURG.

A discontinued postoffice in Manitowoc county, 5½ miles southwest of Manitowoc, whence it has rural free delivery.
**HOLLISTER'S ROCKY MOUNTAIN TEA.** (See page 4.)
Ackermann Henry, creamery.
Geterman Mnfg Co, farm machinery.
Kieselhorst & Lippert, saw mill.
Ludwig John, blacksmith
Roedig Charles, saloon.
Stodhoff H, cheese factory.
Tietgen T A, hotel.
Vetting Wm, cheese factory.
Weyer Albert, creamery.

### NIAGARA.

Population, 1,250. In Amberg township, Marinette county, 60 miles above Marinette, the county seat, 8 from Iron Mountain, Mich., the nearest banking point, and 3½ from Quinnesec, Mich., its shipping point. Has Catholic and Methodist churches. Mail, daily. Telephone connection. Charles E. Prindle, postmaster.
**HOLLISTER'S ROCKY MOUNTAIN TEA.** (See page 4.)
Barlow A J, hotel.
Billings F F, notary public.
Bogle Bird, dressmaker.
Bougneit George, barber.
Burden A E, livery.
Clevey Mrs J, restaurant.
Clune James, saloon.
Deceamer & Spulz, boots and shoes.
Deotniny Anna, teacher.
Farrand R T, physician.
Flanagan Margaret, teacher.
Geriour J R, physician.
Goodyear Patrick, saloon.
Hule C B, barber.
**JELLEFF A C, Sec and Mngr Niagara** Town Site Co, General Office Ripon, Wis. (See adv in Ripon.)
Jewell J L, hotel.
Junosky Wm, saloon.
Kamps Herman, saloon.
Kelley Louise, teacher.
Kimberly & Clark, Wm H Ryan mngr, paper mnfrs.
Knoll C G, tailor.
Lawson Katherine, teacher.
Leroy Charles, saloon.
McAnultz D, grocery.
McIndo J A, dentist.
McIntyre Wm, photographer.
Mason J T & Co, general store.
Neven Eugene, saloon.
**NIAGARA TOWN SITE CO, A C Jelleff** Sec and Mngr, Genl Office Ripon, Wis. (See adv in Ripon.)
Oshensky R, dry goods.
Plond Peter, saloon.
Price J, millinery.
Roemer Theophila, teacher.
Saborin Emile, saloon.
Seymour Edith, teacher.
Therien Rev J A (Catholic).
Tirggr Rev A N (Methodist).
Tohms A N, supt Paper Mills.
Verplonch H G, principal of school.
Wilson A N, justice of peace.

### NICHOLSON.

Waupaca county. Postoffice discontinued. Has rural free delivery from Clintonville.
**HOLLISTER'S ROCKY MOUNTAIN TEA.** (See page 4.)
Schmallenberg Bros, saw mill.
Schoepke A C, general store.

### NIEBULL.

A farmers' postoffice in Big Flats township, Adams county, 15 miles northeast of Friendship, the judicial seat, and 12 from Hancock, the nearest banking and shipping point. Mail, daily.
**HOLLISTER'S ROCKY MOUNTAIN TEA.** (See page 4.)


**G. D. JONES LAND CO.,** WAUSAU, WIS. (See page 9) | **We Own 28,000 acres Marathon County Lands.**

# FERROFIX BRAZING CO.
**251 LAKE ST. Milwaukee, Wis. (See page 3.)**




**NILES.**

A discontinued postoffice in Manitowoc county, 20 miles west of Manitowoc, the county seat, 4½ from Collins, the nearest shipping point, and 11 from Chilton, the nearest banking point. Has rural free delivery from Balders.

**HOLLISTER'S ROCKY MOUNTAIN TEA.**
(See page 4.)

Johnson J M, hotel and saw mill.
Lawrence J W, general store.
Niles W E, live stock breeder.
Wilberscheid P, blacksmith.

**NIXCORNER.**

A discontinued postoffice in Eau Claire county, 16 miles southeast of Eau Claire, the judicial seat, 7 from Strum, its shipping point, and 14 from Augusta, the nearest bank location. Has rural free delivery from Strum.

**HOLLISTER'S ROCKY MOUNTAIN TEA.**
(See page 4.)

Foley R W, creamery.
Nix Andrew & Son, general store.

**NOBLETON.**

A country postoffice in Long Lake township, Washburn county, 18 miles southeast of Shell Lake, the judicial seat, and 14 from Rice Lake, the usual banking and shipping point. Mail, tri-weekly.

**HOLLISTER'S ROCKY MOUNTAIN TEA.**
(See page 4.)

**NORA.**

A discontinued postoffice in Dane county, 15 miles southeast of Madison, the county seat, and 5 from Deerfield, the nearest railroad station and banking point, whence it has rural free delivery.

**HOLLISTER'S ROCKY MOUNTAIN TEA.**
(See page 4.)

Felland Wm, general store.
Reuden & Johnson, blacksmiths.
Roach & Seeber Co, blacksmiths.

**NORDEN.**

A discontinued postoffice in Buffalo county, 30 miles northeast of Alma, the judicial seat. Has rural free delivery from Mondovi.

**HOLLISTER'S ROCKY MOUNTAIN TEA.**
(See page 4.)

Ansen B P, general store.

**NORMAN.**

Population, 20. In Carlton township, Kewaunee county, 10 miles southwest of Kewaunee, the seat of justice and nearest banking and shipping point, and 18 from Two Rivers. Stages daily to Mishicot Mail, daily. Frank W. Melichar, postmaster.

**HOLLISTER'S ROCKY MOUNTAIN TEA.**
(See page 4.)

Bouril Frank, blacksmith.
**MELICHAR FRANK W, Saloon and** Cheese Manufacturer.
Pelnar Nicholas, hotel.
Blansky Frank, saloon.
Riha John, general store.
Shimek Wenzel, shoemaker.
Sinkula John, musician.

**NORRIE.**

Population, 200. A village on the C. & N. W. Ry., in Norris township, Marathon county, 190 miles northwest of Milwaukee, 20 southeast of Wausau, the county seat, and 5 from Birnamwood, the nearest banking point. Tel., W. U. Exp., Am. H. H. Clausen, postmaster.

**HOLLISTER'S ROCKY MOUNTAIN TEA.**
(See page 4.)

Buss & Christianson, saloon.
Blair Joseph, grocer.
Cairn Ella, teacher.
Cay Virginia, teacher.
**CLAUSEN HENRY H, General Store** and Railroad Agent.
Gowell H C, justice and carpenter.
Houghtaling Eli, carpenter.
Jemsin Frank, hotel.
Luther H, hardware and blacksmith.
Schumacher Paul, constable.

**NORSKE.**

A country postoffice on the Big Falls R. R., in Harrison township, Waupaca county, 25 miles northwest of Waupaca, the county seat, and 13 from Iola, the nearest banking point. Mail, daily.

**HOLLISTER'S ROCKY MOUNTAIN TEA.**
(See page 4.)

**NORTH ANDOVER.**

Population, 100. In Glen Haven township, Grant county, 17½ miles southwest of Lancaster, the judicial seat, 6 from Bloomington, the nearest banking point, and 5 from Glen Haven, the nearest railroad point. Daily stage to Glen Haven. Mail, daily. L. J. Ryan, postmaster.

**HOLLISTER'S ROCKY MOUNTAIN TEA.**
(See page 4.)

Auel Mathew, saloon.
Behlomer Rose, teacher.
Birch David, blacksmith.
Fowler A C, wagonmaker.
Humes A, saloon.
Jones J E, creamery.
Lau N J, barber.
Orcheid, Dolphin & Ashley, threshers.
Ryan Allie, dressmaker.
**RYAN L J, General Store.**

**NORTH BEND.**

Population, 150. A village on the Black river, in Melrose township, Jackson county, 24 miles southwest of Black River Falls, the county seat, and 13 east of Galesville, the nearest railroad station and banking point. Has Methodist Episcopal and Presbyterian churches. Stage daily to Black River Falls. Mail, daily. Otto C. Flugstad, postmaster.

**HOLLISTER'S ROCKY MOUNTAIN TEA.**
(See page 4.)

Converse J A, hotel.
**FLUGSTAD OTTO C, General Store.**
Hodge W C, general store.
Johnson & Hammond blacksmiths.
North Bend Creamery Co.
North Bend Milling Co, flour mill.
Patterson T D, hardware.
Patterson & Heineck, general store.
Ryder L W, harness.
Whitney L F, carpenter.
Young Ferdinand, farm implts.


**Insure With... The Mutual Benefit Life Insurance Co. Is Absolutely Non Forfeitable**

After two years EVERY POLICY issued by the Company, except for Non Payment of Premium,

**The Eau Claire Business College**
**EAU CLAIRE, WIS.**

A RELIABLE SCHOOL ESTABLISHED 18 YEARS AGO.

Model Makers Stamping and Tool Co. LA CROSSE, WIS.



THE UNION CENTRAL Life Insurance Co., Cincinnati, Ohio
ORGANIZED 1867. Assets, $43,891,738.40
Good Reliable Agents Wanted.
M. D. FETHERS, Gen'l Agent, Southern Wis.
MADISON, WIS.
(See Page 7.)

**NORTH BLOOMFIELD.**

A country postoffice in Walworth county, 5 miles from Lake Geneva, its banking and shipping point.

**HOLLISTER'S ROCKY MOUNTAIN TEA.**
(See page 4.)

Germann A & Son, general store.
Kaudy John, blacksmith.

**NORTH BRISTOL.**

Population, 150. In Bristol township, Dane county, 18 miles northeast of Madison, the judicial seat, and 6 north of Sun Prairie, the nearest railroad station and banking point. Mail, daily. Ernest Arians, postmaster.

**HOLLISTER'S ROCKY MOUNTAIN TEA.**
(See page 4. )

Arians Anton, saloon.
**ARIANS CHARLES & BRO, General Store.**
Boley Bennie, saloon.
Feanling John, saloon.
Kessler John, wagonmaker.
North Bristol Creamery Assn.
Roller John, blacksmith.
Schrand M, general store.
Smith Joseph, carpenter.

**NORTH CAPE.**

Population, 100. A village in Norway and Raymond townships, Racine county, 16 miles northwest of Racine, the county seat, 9 west of Franksville and 21 from Milwaukee. Union Grove, 7 miles distant, is the nearest banking and shipping point. Has Lutheran and Methodist churches. Mail, daily. C. Andrewson, postmaster.

**HOLLISTER'S ROCKY MOUNTAIN TEA.**
(See page 4.)

**ANDREWSON CHRISTIAN, Genl Store.**
Bowman Samuel, bicycles.
Dahl John, contractor.
Hanson W C, physician.
Hay Orland, bicycles.
Jasperson Orlando A, barber.
Johnson Johannes, contractor.
Kamper John H, notary public.
Mahaffy & Basley, agrl implts.
Nelson Nels, shoemaker.
Nelson Z, carpenter.
North Cape Butter and Cheese Co.
Nystrom Fred, contractor.
Olson Andrew, blacksmith.
Peterson Louis, cigars.
Skarie Hans, blacksmith.
Spillum O A & Co, general store.
Swanson Alfred, mason.
Thompson John, creamery.

**NORTH CRANDON.**

Population, 400. A village on the M., St. P. & S. Ste. M. Ry., in Crandon township, Forest county, 7½ miles north of Crandon, the judicial seat, and nearest banking point. Stage daily to Crandon. Tel., W. U. Exp., Western. C. G. Eaton, postmaster.

**HOLLISTER'S ROCKY MOUNTAIN TEA.**
(See page 4.)

Anderson John E, general store.
Anderson & Turk, saloon.
Aschinger J, logger.
Bailey Gaylord E, saw mill.
Brown Bros Lumber Co, loggers.
Commercial Hotel, H L Roe propr.
Cue D, railroad agent.
Dressen Henry, saloon.
Dunham Myrtle, teacher.
**EATON C G, General Store.**
Fairchild Lillian, teacher.
Fordham Wm, barber.
Forest Leaves, Anna Miller publisher.
Koch Peter, carpenter.
Kranver Wm, thresher.
Krumm John, land looker.
Lord Wm, saloon.
McDonnell Nellie, teacher.
Masbaum John, general store.
Maufan John, justice.
Miller Anna, publr Forrest Leaves.
Miller Mathew, carpenter.
Milwaukee House, John Starkweather proprietor.
Roe H L, propr Commercial Hotel.
Salshert John, wagonmaker.
Selle Excelsior Co.
Starkweather John, propr Milwaukee House.
Thompson Walter, blacksmith.
Turk Wm, barber.

**NORTHEIM.**

A discontinued postoffice in Manitowoc county, 7 miles southwest of Manitowoc, the county seat and banking point, and 1¼ from Newton, its railroad station. Has rural free delivery from Timothy.

**HOLLISTER'S ROCKY MOUNTAIN TEA.**
(See page 4.)

Kuffel Peter, hotel.
Rhode Martin & Son, cheese factory.

**NORTHFIELD.**

Population, 60. In township of same name, Jackson county, 20 miles northwest of Black River Falls, the judicial seat, 8 from Hixton, its shipping point, and 14 from Whitehall, the nearest bank location. Mail, daily. H. A. M. Steen, postmaster.

**HOLLISTER'S ROCKY MOUNTAIN TEA.**
(See page 4.)

Nelson Edward, blacksmith.
Nott Frank, confectionery
Orke Rev A J (Lutheran).
Steen, Halverson & Co, general store.
**STEEN H A M, Justice and Notary.**
Tweed S S, contractor.

**NORTH FOND DU LAC.**

Fond du Lac county. A station of the Fond du Lac postoffice. For business names see Fond du Lac.

**HOLLISTER'S ROCKY MOUNTAIN TEA.**
(See page 4.)

**NORTH FORK.**

A rural postoffice on the M., St. P. & S. Ste. M. Ry., in Prince county, 9 miles from Prentice, its banking point.

**HOLLISTER'S ROCKY MOUNTAIN TEA.**
(See page 4.)

**NORTH FREEDOM.**

Population, 800. An incorporated village on the C. & N. W. Ry., in North Freedom township, Sauk county, 7 miles west of Baraboo, the judicial seat. Settled, 1871. Has German Baptist, Lutheran and Methodist Episcopal churches, water works, elec-

CEMENT { Milwaukee Cement Co., 7 Plankinton Bldg., Milwaukee, Wis.

**J. CHRIS. HEINRICH, Machinery Broker**
**Boilers, Engines, Pumps, Gas and Gasoline Engines, Compressors. Suction Gas Producing Plants Installed. 921 Garfield, MILWAUKEE, WIS.**
(SEE PAGE 4.)



tric light plant, a bank and a weekly newspaper, the Journal. Tel., W. U. Exp., Am. Telephone connection. Jasper Odell, postmaster.

**HOLLISTER'S ROCKY MOUNTAIN TEA.**
(See page 4.)

Arnsmeyer George, barber.
Bank of North Freedom (cap $10,000), H G Merritt pres, Wm A Warren cashr.
Brennen P, hotel.
Cook B J, railroad, exp and tel agt.
Dougherty JB, grain.
Douglas J N, general store.
Elas S P, saw mill.
Elliott J I, confectionery.
Grip ——, physician.
Hackett Frank, justice.
Hackett's Orchestra.
Hackett S J, justice.
Hackett & Bonnell, meats.
Harris & Gibbons, cement walks.
Klein C F, blacksmith.
Lang & Knauss, general store.
Lawton E L, dentist.
Lee & English, hardware.
Lindsey Paul, hotel.
Link F W, jeweler.
North Freedom Electric Light Plant, C A Clark propr.
North Freedom Journal, Joseph Senftenberg publr.
North Freedom Water Works.
**ODELL JASPER, Confr and Stationery**
Petteys Albert M, machinist.
Powell E L, justice.
Ritzenthaler Edward, dentist.
Schramm Albert, flour mill.
Schullenberg Wm, shoemaker.
Senftenberg Joseph, publr North Freedom Journal.
Trumble E N, hotel.
Warren W A, bank.
Wiggins J, carpenter.

### NORTH GREENFIELD.

Milwaukee county. Name changed to West Allis.

**HOLLISTER'S ROCKY MOUNTAIN TEA.**
(See page 4.)

### NORTH HUDSON.

Population, 300. On the C., St. P., M. & O. Ry., and on the St. Croix river, in Hudson township, St. Croix county, 1 mile from Hudson, the county seat and banking point. The railway repair shops are located here. Telephone connection. James Sherry, postmaster.

**HOLLISTER'S ROCKY MOUNTAIN TEA.**
(See page 4.)

Buell Ida, teacher.
Burkhardt C, electric light plant.
C, St P M & O Ry, car shops.
Dehlin Charles, hotel.
Johnson Mrs C B, prin of school.
Roe C S, railroad agent.
**SHERRY JAMES, General Store.**

### NORTH LAKE.

Population, 150. On the Oconomowoc river, and on the C., M. & St. P. Ry., in Merton township, Waukesha county, 16 miles west of Waukesha, the county seat, and 5 north of Hartland, the nearest banking point. Exp., U. S. Telephone connection.

**HOLLISTER'S ROCKY MOUNTAIN TEA.**
(See page 4.)

Bong Cass, hotel.
Drummond A E, general store.
Flynn James, hotel.
Frederickson R, hotel.
Hanson H, mason.
Hanson J E, railroad, exp and tel agt.
Kerr W H B Co, hardware.
Larkey Wm, pumps.
Maier IceCo.
Monsted A T, general store.
Peterson Ingle, stock buyer.
Schneider Peter, flour mill.
Schodrien Nic, saloon.
Wilbur Lumber Co.
Wilde F, constable.
Wilde Wm & Son, contractors.
Wisconsin Lake Ice Co.

### NORTHLAND.

A country postoffice in Harrison township, Waupaca county, 22 miles northwest of Waupaca, the judicial seat, and 9 from Iola, the usual banking and shipping point. O. A. Buslett, postmaster.

**HOLLISTER'S ROCKY MOUNTAIN TEA.**
(See page 4.)

Anderson C A, blacksmith.
**BUSLETT O A, Justice of Peace.**
Lund A, hardware.
Lund O H, blacksmith.
Wrolstad J O, general store.

### NORTH LEEDS.

A discontinued postoffice in Columbia county, 18 miles southeast of Portage, the county seat, and 3 east of Arlington, the nearest railroad station. Poynette, 7 miles distant, is the nearest banking point. Has rural free delivery from Arlington.

**HOLLISTER'S ROCKY MOUNTAIN TEA.**
(See page 4.)

Dieruf F A, general store.
Kleinert G A, farm impts.
Pribbenow G, pumps.
Steinke R W, saloon.

### NORTH MENOMONEE.

A portion of the city of Menomonie, although maintaining a separate postoffice. George M. Hovlid, postmaster.

**HOLLISTER'S ROCKY MOUNTAIN TEA.**
(See page 4.)

Diekman Ernest, general store.
Gjertson H G, general store.
Haugen Peter, hotel.
**HOVLID GEORGE M, General Store.**
Hunter V R, blacksmith.
Monson Martin, grocer.
Rodki Robert, saloon.
Weiseman & Schneider, meats.

### NORTH MILWAUKEE.

Population, 1,100. An incorporated village on the C., M. & St. P. and Wis. Central Rys., in Milwaukee county, 5 miles from Milwaukee, the county seat and banking point, with which it is connected by electric car line. Has churches of the leading creeds and good public schools. Exp., Na-

**PATENTS.**
Trade-Marks, Caveats, Labels and Copyrights promptly procured. A 48-Page Book Free. Send Sketch or Model for Free Opinion as to Patentability. All business treated as sacredly confidential. 25 years' experience. Highest references. Send for Book. Address, **W. T. FITZGERALD & CO., Attorneys at Law, Department 8, WASHINGTON, D. C.**

**Dunnville Stone Co.** (Incorporated)
**Robert A. Lang, Pres., H. R. Lang, Sec. and Treas.**
**CUT STONE CONTRACTORS**
**Cut and Sawed Stone from their Quarries at Dunnville and Colfax, Wis.; also Dealers in General Merchandise. Store at Dunnville. Address No. 636 Galloway Street, EAU CLAIRE, WIS.**

DECORATIONS
ODIN J. OYEN, 116 S. 4th St., LA CROSSE, WIS.
For CHURCHES, THEATRES, RESIDENCES
Designs and estimates furnished for Decorating, Painting and Hardwood Finishing. Foreign and Domestic Wall Paper Fabrics. (See adv. in class Clergymen)



Special Machinery
Chas. W. Schneck, Bro. & Co., Practical Machinists
Manufacturing Special Machinery our Specialty.
(See adv. in Classified Machinists.)
727-729 St. Paul Avenue, MILWAUKEE, WIS.

tional and U. S. Tel., W. U. Byron R. Godfrey, postmaster.

**HOLLISTER'S ROCKY MOUNTAIN TEA.**
(See page 4.)

Bacon Albert L, saloon.
Batsch Mrs Ottilia, dressmaker.
Brandes Rudolph, poultry breeder.
Buhrmann Henry J, painter.
Castenholz & Son (Henry and Henry jr), saloon.
Clinton Fred D, mngr Wausau Lumber and Coal Co.
Cohn Theodore, dry goods.
Eggert Charles, coal and wood.
Eggert Helmuth, saloon.
Eggert Henry J, saloon.
Felker Gustave F, drugs.
Fischer Emil B, meats.
Globe Hotel, Wm Schultz propr.
Godfrey Byron R, postmaster and real est
Gordon Henry B, saloon.
Greene Arthur S, propr National Hotel.
Heppes John, agrl implts.
Heppes John, saloon.
Herschel Jacob, painter.
Huebner Charles, town marshal.
Jacobs John, confectioner.
Jahn Charles H, physician.
Krueger Wm, saloon.
Luscher John F, dairy.
Luther Bros Co, S S Newton pres, C J Luther vice-pres, Sam Newton treas, James M Thompson sec, mnfrs sickle and tool grinders.
Maegli Jacob, shoes.
Meyerfeld Charles, saloon.

**NATIONAL HOTEL, Arthur S Greene** Propr. Tel Brook 8994.

North Milwaukee News, George Towle publr.
Oeflein Frederick G, real estate.
Petzold Emil, quarry.
Poppert Mnfg Co, sash and doors, etc.

**QUICK EDWARD, The Buffet, Choice** Wines, Liquors and Cigars.

Quick Louis, barber.
Radman Ernest, barber.
Regan Wm, railroad and express agent.
Rohr John H, physician.
Sachse Wm, saloon.
Sauer Charles A, meats.
Schmidt August, grocer.
Schmidt August C, blacksmith.
Schmidt Gustave, grocer.
Schultz Wm, propr Globe Hotel.
Siegrist Edward, hardware.
Sievers Peter, prin public school.
Simpson Ethel, music teacher.
Simpson Rev J J (Presbyterian).
Smith & Barnes Piano Co, Wm P Parker mngr, mnfrs pianos.
Towle George, publr North Milwaukee News.
Wagner E R Mnfg Co, H A Wagner pres, E R Wagner sec, hardware.
Wasserburger Henry, saloon.
Wausau Lumber and Coal Co, Fred D Clinton, mngr.
Wisconsin Bridge and Iron Co, F W Einhagen pres, H A Wagner sec and treas.
Wittee Otto, soda water mnfr.
Zautcke Frederick, dairy.

**ZIBERSKI ADOLPH, Plasterer and** Decorator.

### NORTHPORT.

Population, 125. A village on Wolf river and on the G. B. & W. R. R., in Waupaca county, 18 miles northeast of Waupaca, the judicial seat, and 4 from New London, the nearest banking point. Exp., U. S. Tel., W. U. Telephone connection. H. M. Tyler, postmaster.

**HOLLISTER'S ROCKY MOUNTAIN TEA.**
(See page 4).

Cummins —, railroad and express agent.
Ellis D, hotel.
Peterson Morris, cheese mnfr.
Prahl Christ J, brick mnfr.
Sampson George, blacksmith.
Swinton R L, saloon.

**TYLER H M, General Store.**

### NORTH PRAIRIE.

Population, 300. A village on the C., M. & St. P. Ry., in Genessee township, Waukesha county, 11 miles southwest of Waukesha, the county seat and nearest banking point, and 31 from Milwaukee. Has Lutheran and Methodist Episcopal churches. Tel., W. U. Exp., U. S. George A. Sherman, postmaster.

**HOLLISTER'S ROCKY MOUNTAIN TEA.**
(See page 4).

Addenbrooke Wm, farmer.
Agathen A, hotel.
Baxter George, blacksmith.
Baxter John, carpenter.
Burnell & Sherman, live stock.
Chamberlin R W, physician.
Fintel C H Co, lumber.
Harris & West, butter mnfrs.
Hess Frank E, hardware.
Hitzeroth Rev O (Lutheran).
Hurst E S, butcher.
James Rev Thomas (Methodist Episcopal).
Keppen Fred, hotel.
Lau & Lastina, contrators.
Lupita Jacob, blacksmith.
Mann M, teacher.
Orth Fred, mason.
Sherman George C, drugs.
Sherman Ida, teacher.
Steinkrause Bros, general store.
Stephens H W, r r, exp and tel agt.
Underhill Theodore, general store.
West James C, farm implements.
Villiams Morgan H, well driller.

### NORTH VALLEY.

A discontinued postoffice in Eureka township, Polk county, 12 miles northwest of Balsam Lake, the county seat, and 6 from Centuria, the nearest shipping point. Has rural free delivery from Centuria.

**HOLLISTER'S ROCKY MOUNTAIN TEA.**
(See page 4).

Bjornstad Andrew, carpenter.
Blomgren Peter, flour mill.
Hjort H J, creamery.
Johnson Bros, general store.
Johnson Eric, mason.
Olson John, shoemaker.

Collections.
NORTHWESTERN COL. AGENCY,
6th Floor Sentinel Building, MILWAUKEE, WIS.
Our Attorneys are the Best. We have Draft System at 3%. Our "letter system" will save you money. We are anxious to handle your collections.

How's Your Wiring? Does it Pass Underwriters' Inspection?
ESTIMATES AND POINTERS
A. O. COLBY, La CROSSE, WIS.



**NORTH WEST.**
Milwaukee county. Station B of the Milwaukee postoffice.
**HOLLISTER'S ROCKY MOUNTAIN TEA.**
(See page 4).

**NORWALK.**
Population, 450. An incorporated village on Moore's Creek and on the C. & N. W. Ry., in Ridgeville township, Monroe county, 13 miles southeast of Sparta, the seat of justice. Has Catholic, Evangelical, Lutheran and Methodist Episcopal churches, a bank and a weekly newspaper, the Star. Stage twice daily to Ontario, fare 50 cents. Tel., W. U. Exp., Am. Telephone connection. John G. Schell, postmaster.
**HOLLISTER'S ROCKY MOUNTAIN TEA.**
(See page 4).
Allen A L, physician.
Brandt G D, r r, exp and tel agt.
Brieski Joseph, shoemaker.
Douglas M V, drugs.
Ford Wm, physician.
Freisleben D, general store.
Chaffee George, photographer.
Goetz Michael, agricultural implements.
Gravin August, blacksmith.
Halterman & Walz, saw mill.
Herzberg Fred, shoemaker.
Holz John, saloon.
Joas Joseph, agricultural implements.
Joas & Wartman, hardware.
Karris Bros, meats.
Keoninger M, millinery.
Koefeke & Schroedel, general store,
Koeneger John G, hardware.
Ludke Fred, furniture.
Michels M, dray.
Miller H P, physician.
Munn B A, hotel.
Neuman M, general store.
Nolan Alice, millinery.
Norwalk Mercantile Co. general store.
Norwalk Mill & Grain Co.
Norwalk Star, Otto Sprecher publisher.
Norwalk State Bank (capital $25,000), M Goetz pres, J P Andres cashr.
Powers J B, restaurant.
Pringle E, blacksmith.
Roof A O, saloon.
Sacher Julius, tailor.
Sauby H, hotel.
Schell Wm, live stock.
Seubert A, saloon.
Sprecher Otto, publisher Star.
Verigge Henry, harness.
Wallace M O, barber.
Walterman & Luetke, furniture mnfrs.
Walz George, lumber.
Weibel John, saloon.

**NORWAY GROVE.**
In Vienna township, Dane county, 15 miles north of Madison, the seat of justice and 3¾ from De Forest, the nearest banking and shipping point. John J Wangsness, postmaster.
**HOLLISTER'S ROCKY MOUNTAIN TEA.**
(See page 4).
Dodge J C, creamery.
Starks Simon C, genl store.

**NORWAY RIDGE.**
A country postoffice on the C., M. & St. P. Ry., in Monroe county, 31 miles northeast of Sparta, the judicial seat, and 13 northeast of Tomah, the nearest banking point. Exp., U. S.
**HOLLISTER'S ROCKY MOUNTAIN TEA.**
(See page 4.)
Case Russell, cranberry grower.
Crawford H, fruit grower.
Reynolds A R, carpenter.
Reynolds C H, carpenter.
Somers Cleveland, cooper.
Somers H, general store.

**NOWELL.**
A discontinued postoffice in Waupaca county. Has rural free delivery from New London.
**HOLLISTER'S ROCKY MOUNTAIN TEA**
(See page 4.)
Fitzgerald Robert, genl store.
Knoke O E, cheese mnfr.

**NUTT.**
A postoffice on the D., S. S. & A. Ry., in Brule township, Douglas county, 18 miles southeast of Superior, the judicial seat and 8 from Lake Nebagamon, the nearest banking point. Fred Dickinson, postmaster.
**HOLLISTER'S ROCKY MOUNTAIN TEA.**
(See page 4.)
Dalton M, wood.
**DICKINSON FRED, Engineer and** Dealer in Wood, Posts, Ties, Etc.

**NUTTERVILLE.**
A discontinued postoffice in Marathon county, 7 miles northeast of Wausau, the judicial seat, banking and shipping point, whence it has rural free delivery.
**HOLLISTER'S ROCKY MOUNTAIN TEA.**
(See page 4.)
Hahn Herman, blacksmith.
Seymour Paul, grocer.
Zunker Wm, saloon.

**NYE.**
Population, 150. On the M., St. P. & S. Ste. M. Ry., in Osceola township, Polk county, 7 miles east of Osceola, the nearest banking point, and 16 from Balsam Lake, the county seat. Exp., Western. Frank A. Brandt, postmaster.
**HOLLISTER'S ROCKY MOUNTAIN TEA.**
(See page 4.)
**BRANDT BROS, General Store.**
**BRANDT FRANK A, General Store and** Lumber.
Granberg Bros, grist mill.
Hanson Paul, contr.
Ingber- A E, grocer.
Lynn Louis J, mason.
Macosky Fred, blacksmith.
Magnusson Charles, shoemaker.
Mattson John, creamery.
Northern Supply Co, grain.
Osceola Mill & Elevator Co, grain.
Solomonson Ed, grain.

M. Pfeifer Heating Co.
TELEPHONE CONNECTION
314 Sycamore St., MILWAUKEE, WIS.
Steam, Hot Water and Ventilating Heating
ALL KINDS OF STEAM PUMP AND AIR COMPRESSION
MECHANICAL ENGINEERING

Henry Danischefsky
TELEPHONE CONNECTION
1060 Eighth St., Milwaukee, Wis.
(See Adv. in Milwaukee)
MASON and GENERAL CONTRACTOR.

BEAVER'S Reliable Life Insurance at Cost. Combining the economy of Fraternal Insurance with the Reserve Fund Stability of Old Line Insurance. DEPUTIES WANTED. Ben. E. Wait, Sec., Stoughton, Wis.



MISSOURI PACIFIC RY. "THE COLORADO SHORT LINE" From St. Louis to Kansas City, Pueblo and Denver.

### OAK CENTER.

Population, 100. On the C. & N. W. Ry., in Oakfield township, Fond du Lac county, 12 miles southwest of Fond du Lac, the seat of justice, and 3 from Oakfield, the nearest banking point. Mail, daily. Leroy R. Wells, postmaster.

**HOLLISTER'S ROCKY MOUNTAIN TEA.** (See page 4.)

Cebell & Kotenberg, proprs Oak Center Creamery.
Goodloxson G, carpenter.
Lindon Charles, railroad, exp and tel agt.
Lytle-Stoppenbach Co, grain elevator.
Pierce Frank L, blacksmith.
Simonson S H, genl store.
Thompson C, saloon.
Wells Leroy R, hotel.
Wells Milo L & Co, genl store.
Worthing George W, live stock.

### OAKDALE.

Population, 200. A village on the C., M. & St. P. Ry., in Oakdale township, Monroe county, 24 miles east of Sparta, the county seat, and 6¼ southeast of Tomah, the nearest banking point. Tel., W. U. Exp., U. S. A. N. Maltby, postmaster.

**HOLLISTER'S ROCKY MOUNTAIN TEA.** (See page 4.)

Freemore S J, railroad, exp and tel agt.
Johnson W C, genl store.
Mann Wm, saloon.
Eberhart Otto, creamery.

### OAKFIELD.

Population, 600. A village on the C. & N. W. Ry., and on the Fond du Lac river, a water-power stream in Oakfield township, Fond du Lac county, 9 miles southwest of Fond du Lac, the county seat, and 72 from Milwaukee. Was originally settled in 1842. Has Baptist, German Lutheran, Methodist Episcopal and Protestant Episcopal churches, excellent educational facilities, a bank, and a weekly newspaper, the Oakfield Eagle. Telephone connection. Exp., Am. Tel., W. U. Clayton G. Morgan, postmaster.

**HOLLISTER'S ROCKY MOUNTAIN TEA.** (See page 4.)

Alexander Walter S, physician.
Armstrong Miss L M, music teacher.
Austria Wm, feed mill.
Ball G W, meats.
**BANK OF OAKFIELD (Capital $25,000)**, F J Bristol Pres, Wm E Bristol Cashier, Transacts a General Banking Business, Interest Paid on Time Deposits, Collections Promptly Attended to.
Bogie Lerment, barber.
Bristol Clarence, planing mill.
**BRISTOL-MORGAN CO (Capital $25,000)**, F J Bristol Pres, W E Bristol Sec, Genl Store.
**BRISTOL W E, Cashier Bank of Oakfield**, Notary Public.
Brookins Dee, painter.
Burleton Joseph J, mason.
Burns Bros (J W and Thomas), drugs.
Burns John J, carpenter.
Burns J W, physician.
Cragoe Thomas J, harnessmaker and barber.
Culver C B, grain elevator.
Darling Eugene, restaurant.
Edwards Sherman, physician.
Grabow Albert, blacksmith.
Henningsen Christian, coal and wood.
Highland Creamery Co (George Hansen), creamery.
Hitchcock Daniel W, mason.
Hoag Daniel E, cider mnfr.
Hubbard A N & Co (A N Hubbard and Mrs R Voorus), general store.
Keys F A, saloon.
Kibbe E S, photographer.
Lawz W F, wagonmaker.
Lytle-Stoppenbach Co, grain elevator.
McChain A N, painter.
Magee W D, saloon.
Manz Henry, hardware.
**MOORE C H, Physician and Surgeon,** Radium and X-Ray Treatment for Cancer, Lupus and Chronic Skin Diseases, Electric Treatment of All Kinds Chronic Diseases, Diseases of Women, Stomach, Kidneys and Bladder Treated by the Latest Scientific Methods, Deformities in Children, Bone and Joint Diseases, Satisfaction Guaranteed.
Morgan Clayton G, postmaster.
Morrison Wm H, hardwood.
Oakfield Cornet Band.
**OAKFIELD EAGLE, Ernest D Susan** Publr.
Oakfield Fire Ins Co, Delos Allen secy.
Oakfield Free Library, Nellie Raymond librarian.
Oakfield Grain Co (John Renick and George Day).
Oakfield Telephone Co, Edward Worthing mngr.
Parratt Henry E, musical instruments.
Parratt Milton J, carpenter.
Poynter Joseph, blacksmith.
Raker Rev James (Episcopal.)
Raymond Nellie, librarian Oakfield Free Library.
Read S S, propr Tremont House.
Schoonover Arthur A, carpenter.
Susan Ernest D, publr Oakfield Eagle.
Taylor & Price (C A Taylor, T E Price), farm machinery.
Thurlow Rev S H (Baptist.)
Tremont House, S S Read propr.
Underwood C E, vet surgeon.
Western Union Telegraph Co, W A Yantz mngr.
**WHITE G W CO (G W White and Wm F Summerfield)**, Undertakers and Furniture Dealers.
Willard Frank, painter.
Wisconsin Telephone Co, Edward Worthing agt.
Worthing A J & Co (Arthur J, Frank B and Wm R Worthing), live stock.
Worthing Charles A, carpenter.
Worthing, Darling & Co (Samuel M Darling, George W Worthing), live stock.
Worthing Edward, mngr Oakfield Telephone Co and Wisconsin Telephone Co.
Yantz Wm A, railroad and tel agt.
Zielke & Co (Alfred J Zielke, Fred Ketcher), farm impts.

SIGN OF THE BLUE FLAG. Registered ZIMMERMANN BROS. Clothing Co. 384 East Water St., MILWAUKEE, WIS. — RETAIL. —

**Gateway City Steel Tank and Roofing Co.** LA CROSSE, WISCONSIN.
**Cornices, Skylights, Roofing and Siding, Copper, Tin, and Sheet Iron Work.**



### OAK GROVE.

Population, 100. A village in township of same name, Dodge county, 3 miles southwest of Juneau, the county seat, nearest railroad station and banking point Herman Hilgendorf, postmaster.

**HOLLISTER'S ROCKY MOUNTAIN TEA.**
(See page 4.)

Drake Fannie, dressmaker.
Goetsch Wm, wagonmkr.
Griffin Ed, hotel.
**HILGENDORF HERMAN, General Store**
Indermuehle Chris, cheese mnfr.
Isham George W, cider mnfr.
Mechelburg T, saloon.
Owen Bertha, teacher.
Ruepnow F A, blacksmith.
Schoenweter J, mason.
Snider Seaman, cheese mnfr.
Teletzke C, mason.
Zachert Otto, meats.

### OAK HILL.

A discontinued postoffice in Jefferson county, 17 miles southeast of Jefferson, the county seat, and 4 north of Palmyra, the nearest railroad station and banking point, whence mail is received by rural free delivery.

**HOLLISTER'S ROCKY MOUNTAIN TEA.**
(See page 4.)

Hicks Wm, blacksmith.
Mules Richard, wagonmaker.
Oak Hill Butter and Cheese Co.
Rice F J, general store.
Thompson Charles, blacksmith.

### OAKLAND.

A discontinued postoffice in township of same name, Jefferson county, 9 miles west of Jefferson, the judicial seat. Has rural free delivery from Fort Atkinson.

**HOLLISTER'S ROCKY MOUNTAIN TEA.**
(See page 4.)

### OAKLAND.

A country postoffice in Burnett county, 27 miles northeast of Grantsburg, the county seat, banking and shipping point. Mail, triweekly. Martin Larsen, postmaster.

**HOLLISTER'S ROCKY MOUNTAIN TEA.**
(See page 4.)

Bergquist H, blacksmith.
Danielson O R, dentist.
Davis O E, saw mill.
Fox A G, teacher.
Johnson Axel, carpenter.
Larson Flora, teacher.
Larson Martin, farmer.
Oakland String Band, Otto A Johnson ldr.
Petterson Lars, carpenter.
Petterson & Solec, saw mill.
**STROMBERG GUST, General Store.**

### OAKLEY.

On Spring creek, in Greene county, 14 miles southeast of Monroe, the county seat and usual banking point, and 5½ from Juda, whence it has rural free delivery.

**HOLLISTER'S ROCKY MOUNTAIN TEA.**
(See page 4.)

Alexander D A, general store.
Becker Louis, blacksmith.
Hoffmeister R, saw mill.

### OAK RIDGE.

A country postoffice in Colburn township, Adams county, 18 miles northeast of Friendship, the county seat and 8 from Hancock, its banking and shipping point. Mail, daily. Peter R Nelson, postmaster.

**HOLLISTER'S ROCKY MOUNTAIN TEA.**
(See page 4.)

Hancock Creamery Co.
Johnson Samuel, contractor.
**NELSON L & SON, General Store.**
Pardee Alvin, cigar mnfr.

### OAKS.

A discontinued postoffice in Woodland township, Sauk county, 30 miles northwest of Baraboo, the county seat, 7 from Lavalle, its shipping point, and 11 from Reedsburg, its banking point. Has rural free delivery from Lavalle.

**HOLLISTER'S ROCKY MOUNTAIN TEA.**
(See page 4.)

Mason I L, general store.

### OAKWOOD.

Population, 150. On the C., M. & St. P. Ry., in Oak Creek township, Milwaukee county, 12 miles south of Milwaukee, the judicial seat and banking point. Exp., U. S. Tel., W. U. Henry Studer, postmaster.

**HOLLISTER'S ROCKY MOUNTAIN TEA.**
(See page 4.)

Davitz Otto, well borer and coal.
Fries Charles, physician.
Goelzer Albert N, meats.
Goelzer Bros, agrl impts.
Hymann Philip, blacksmith.
Roth Henry, lumber.
Schumacher Wm & Son, saw mill.
Schwartz F, agrl impts.
**SMITH W G, Jeweler, Printer and** Railroad and Express Agent.

### OCONOMOWOC.

Population, 3,000. An incorporated city, located in the northwestern part of Waukesha county on the C., M. & St. P. Ry., and on the Oconomowoc river, 31 miles northwest of Milwaukee, 111 northwest of Chicago, and 18 northwest of Waukesha, the county seat. It is in the very midst of the famous lake region, and its beautiful walks and drives, excellent boating and fishing facilities, and the very best hotel accommodations, have made it one of the most popular summer resorts in the State. There is a sanatorium and 3 public schools, churches representing the leading religious denomisations, a large electric light plant in operation, 2 banks, a public library, a hall with a seating capacity of 500, an efficient fire department, etc. The press is represented by the Wisconsin Free Press (Rep.), and the Enterprise Ind.). Ice, wheat, barley, hides, flour and cheese are the principal shipments. Exp., J. S. Tel., W. U. Telephone exchange. J. G. Gorth, postmaster.

CLAM RIVER LAND CO.
See Page 289.

Miller HIGH LIFE THE BEST MILWAUKEE BEER

# AMERICAN PLUMBING & HEATING CO.

STEAM AND HOT WATER HEATING. GAS FITTING AND VENTILATING. Estimates Cheerfully Furnished. 134 Second Street, MILWAUKEE, WIS. (See Adv. in Milwaukee)





TELEPHONE 32

Keep your old Sewing Machines and bring 'em to me. I will do all work satisfactorily or expect no pay.

# J. A. ANDERSON

SEWING MACHINES, UMBRELLAS, CLOTHES RINGERS CARPET SWEEPERS, GASOLINE STOVES, Etc. Etc. REPAIRED IN A WORKMANLIKE MANNER.

Scissors and Knives Sharpened Melvin Jones' Shop on West Ave.

OCONOMOWOC, WIS.

The Time Indemnity Company
Germania Building, (See page 8.) MILWAUKEE, WIS.
Is the Pioneer Company in Health Insurance. No Medical Examination Required.


**HOLLISTER'S ROCKY MOUNTAIN TEA.**
(See page 4.)
Adams Joseph, live stock.
Agnew David W, lawyer.
Agnew & Derse (David W Agnew, Anthony G Derse), lawyers.
Alberts Otto P, shoes.
Anderson Andrew, machinist.
**ANDERSON JOHN A, General Repairer.**
(See adv.)
Auditorium The, G E Palmer mngr.
Bank of Oconomowoc (capital $50,000), H M Ackley pres, B G Edgerton cashr.
Barber George H, creamery.
Bartlett John T, mayor.
Bear Gustav, propr Hotel Schlitz.
Behrend Charles jr, tailor.
Behrend Herman C, horseshoer.
Bertleson & Weber (Mrs Helen Bertleson, Arthur Weber), bakers and groceries.
Binzel Peter, brewer.
Blanchard Aaron, live stock.
Bolson Wm H, well driller.
Borchart August, constable.
Bourda B J, propr Hotel Gifford.
Boushon Wm, saloon.
Bowlson Wm H, street commissioner.
Buckley Albert, fishing supplies.
Buskirk J V, grocer.
Butcher John, saloon.
Brown Fred B, drugs and books.
Brown & Peacock (Fred E Brown, James A Peacock), flour mill.
Byrnes Dennis A, saloon.
Byrnes Mamie, dressmaker.
Casey —, agt U S Exp Co.
Casper Mrs B, propr Casper House.
Casper House, Mrs B Casper propr.
City of Oconomowoc Mutual Fire Insurance Co, James Williams pres, Eugene W Delaney sec.
Coyle Alexander, dentist.
Cronin Timothy, saloon.
Douglas George, grocer.
Eastman Albert A, billiards.
Edwards Loren, lawyer.
Eilert H J, city clerk.
Enterprise The, Hathaway & Palmer propr.
Ernst & Thompson (Hugo A Ernst, Edward S Thompson), grocers.
Esser F F & Son, notions.
Everetts Rev C T (Baptist).
First National Bank (capital $50,000), G Meissner pres, C D Probert cashr.
Fitzgerald Patrick, grocer.
Fleming Wm, lawyer.
Flotow Louis J, contractor.
Foss Royal G, jeweler.
Fowler Henry S, painter.
Froding John L, gardener.
Fulmer Grove D, auctioneer.
Garrett Rev D C (Episcopal).
Gasman Etta, milliner.
Gesell Mrs C N, milliner.
Gilbert & Jones (Louis Gilbert, James A Jones), hardware.
Goodrow Henry, painter.
**GORTH J G, Propr Jones House.**
Greene Milton K, general store.
Groose Wm, photographer.
Guenther Rev Frederick (Lutheran).
Hadley Dudley C, physician.
Hanson Henry, meats.
Hanson Peter, baker and restaurant.
Hathaway & Palmer, publrs The Enterprise.
Heiser Bros (Albert L and Henry H), dry goods.
Hester Jordan, barber.
Hewitt Edwin H, dentist.
Hintz Charles F, drayman.
Holstein Wm A, grain elevator.
Hotel Gifford, B J Bourda proprietor.
Hotel Schlitz, Gustav Bear proprietor.
Hotel Woodland, Mrs D W Small propr.
Humphrey Ellis G, agrl implts.
Hurlbut Edwin, propr Wisconsin Free Press and insurance.
Hurlbut Mrs Margaret, notary public.
Jackson Charles, seeds and coal.
Jackson Charles H, cider mnfr.
Johnson & Tweeden (Theodore Johnson, Wm P Tweeden), dredgers.
**JONES HOUSE, J G Gorth Propr.**
Jones Melvin A, plumber, etc.
Jones Oscar F, lawyer.
Jones Wm A, physician.
Jones Wm N, livery.
Kailer Julius R, saloon.
Karnopp Rev (German Methodist).
Kellogg Benjamin, coal.
Kellogg H L, drugs.
Kelly John A, lawyer and insurance.
Kier & Jaeger (Martin J Kier, John F Jaeger), wall paper.
Kittle Wm C, prin of school.
Knickerbocker Ice Co, L C Nagle mngr.
Langbecker August, saloon.
Lardner Lynford, dentist.


HOMES IN GATES CO. For the man who rents but would rather own. For the laboring man. For the man with little money but willing to work

O. E. Pederson LAND CO., LADYSMITH, - WIS.

ASK YOUR PHYSICIAN ABOUT Allouez Springs, Green Bay, Wis. Bi-Magnesia Water In DIABETES. Booklet Mailed Free.



Larson Harry J, physician.
Lehman Louis J, dry goods.
Loos Mrs Louisa, carpet weaver.
Loreberg H Co The, Mrs Louisa Mauer pres, Felix Scherffins mngr, hardware.
Lyke Hiram F, furniture.
McAteer Robert, barber.
McBride Rev Charles F (Catholic).
McCulluch Mrs T L, milliner.
McDowell Fred, saloon.
McIntosh Mrs F A, dressmaker.
McKee Mrs Harriett, notions.
Machus Frank F, dentist.
Marsh Charles S, barber.
Meyer Bros (Lewis A and George), dentists
Meyer Frank A, meats.
Meyer Henry F, shoes.
Meyer Louisa, dressmaker.
Miller Daniel McL, physician.
Miller Wm, wagonmaker.
Moldenhauer Frederick W, foundry.
Morgan D E & Co (David E Morgan, Clarence D Larkins), clothing.
Morris Wm, livery.
Morrison Mrs Mary, dressmaker.
Munger Van C, photographer.
Nack August F, blacksmith.
Nathusius W C, saloon.
Nelson Jens, mason.
Newman Mary, artist.
Notbohm Charles A, jeweler.
Notbohm C W & Son (Charles W and Henry A), furniture.
Oconomowoc Library Assn, Miss Gabriel Ackley librarian.
Osen Andrew, farm implements.
Palmer Grove E, bill poster and mngr The Auditorium.
Palmer Harry L, harnessmaker.
Peters Amanda, dressmaker.
Peters Henry M, tailor.
Peterson Bros (Charles L and Peter J), meats.
Pink John J, veterinary surgeon.
Pinkert Rev George (Lutheran).
Piper Frank F, laundry.
Poe Forrest R, photographer.
Powell Norman J, carpenter.
Raasch Herman, broom mnfr.
Race Warren G, drugs.
Roberts H J, creamery, 1½ miles w.
Robinson George E, lawyer.
Rogan James, saloon.
Rosch Herman, baker.
Rosencrans & McKee (L D Rosencrans, Edward McKee), jewelers.
Rosholt & Solverson (Ole Rosholt, E Martin Solverson), lumber.
Schimmel George, saloon and cigar mnfr.
Schoen Charles, farm implts.
Schroeder George B, florist.
Shepard Elmore, pianos and organs.
Shepard, George, housemover.
Simons & Olson (Ammon Simons, Edward E Olson), wall paper, etc.
Sinclair Rev G (Episcopal).
Sliwinski Gustav, jeweler.
Small Mrs D W, propr Hotel Woodland.
Smith Dow B, insurance.
Smith Rev E (Congregational).
Smith & Meadows (Wm F Smith, Wm H Meadows), hardware.
Snyder Alexander, drayman.
Splon Wm, agt C, M & St Paul Ry.
Sorenson Charles, blacksmith.
Sorenson Christian, wagonmaker.
Sotham John, saloon.
Standard Oil Co, Julius Dittrich agent.
Steckel John, brewer's agent.
Stevens Rev A W (Methodist).
Stevens Wm H, assessor.
Sylvester Otto, florist.
Teut Ernest F, barber.
Theobald Peter, saloon.
Town Harry C, barber.
Trealoff Ferd L, harnessmaker.
Voge John H, phys and propr Waldheim Sanitarium.
Wagner August, florist.
Walther Charles, general store.
Walther John, feed.
Walther & Frederickson, Louis Frederickson pres, Philip Walther treas, general store.
Warr George W, shoes.
Welch Halbert A, grocer.
Welch Royston, livery.
Wessell H W, city marshal.
Westover George, lawyer.
White H Kirk & Co (H Kirk White, Thomas B Blanchard), chemists.
Wilkinson Michael R, physician.
Wilkinson Patrick J, vet surgeon.
Wilkinson Wm C, tailor.
Will F & Son (Fred and Arnold), grocers.
Wilsey George L & Co (George L and Joseph L Wilsey, Carl A Snyder), dry goods.
Wilson Mrs Mary L, dressmkr.
Wing Walter S, physician.
Wisconsin Free Press, Edwin Hurlbut propr.
Wisconsin Telephone Co, C E Bigley mngr
Yann & Bente (August W Yann, Henry L Bente), blacksmiths.

## OCONTO.

Population, 6,000. The judicial seat of Oconto county, is an incorporated city, situated on the west shore of Green Bay at the mouth of the Oconto river and on the C. & N. W. and C., M. & St. P. Rys., 157 miles north of Milwaukee. The city is lighted by electricity, has an excellent system of water works, an efficient fire department, telephone facilities, churches of the Catholic, Episcopal, Lutheran, Methodist and Presbyterian denominations, a high and 5 graded schools, a convent, 2 Catholic parochial schools, a Lutheran parochial school, city hall, 2 public halls, each capable of seating 500, the Armory Hall, seating 1,200, Turners' Hall, seating 1,200, a $51,000 court house, 2 banks and 4 newspapers, Enquirer, Lumberman, Oconto County Enterprise and Oconto County Reporter. The Oconto Land Co., with a capital of $100,000, is the principal real estate concern, handling large tracts of timber, farming and mineral lands. The fish trade is an important industry, the exports amounting to over 10,000 barrels annually. The Oconto Company and the Holt Lumber Company are large lumber manufacturing concerns and ship immense quantities annually. A canning factory and a brewery are also among the principal interests of the city. Exp., Am. and U. S. Tel., Postal and W. U. George R. Hall, postmaster.

GAZETTEERS of Michigan, Wisconsin, Minnesota, and many other States, containing a FUND OF INFORMATION NOT FOUND IN OTHER PUBLICATIONS
Address R. L. POLK & CO., Detroit and Chicago.

Grand Trunk Railway System. For Niagara Falls, Toronto, Montreal, Portland, Canada and the East.

# FIRST NATIONAL ACCIDENT COMPANY

**ACCIDENT AND HEALTH INSURANCE.** Liberal Policy; Prompt Pay. Empire Bldg., cor. Grand Avenue and West Water, MILWAUKEE, WIS. Phone Main 1816





Grand Trunk Railway System For Niagara Falls, Toronto, Montreal, Portland, Canada and the East.


**HOLLISTER'S ROCKY MOUNTAIN TEA.** (See page 4.)
American Express Co, S W Ford agt.
Arbutus Natural Mineral Spring, Frank F Fisher propr..
Armory Hall.
Armstrong B H, sheriff.
Armstrong Claudius E, physician.
Arnold Wm, housemover.
Atwood J Burrows, physician.
Aubrey Bros (Henry and Abraham), bakers.
Badger Land and Lumber Co, S F Forde secretary.
Badour Philip A, publr Oconto County Enterprise.
Barlament Henry M, hardware.
Becker H F Music Co, Henry F Becker manager.
Belongia Archibald, grocer.
Belongia H L, hotel and saloon.
Berazeau & Son (Frank and L Wilfred), general store.
Berghammer Louis, tailor.
**BEST CHARLES A, Cashier The Citizens' National Bank.**
Best Rev H (Evangelical).
Bettene Edward, shoemaker.
**BEYER GEORGE, Capitalist, Pres** Oconto Land Co and Oconto National Bank, Farm, Pine, Timber and Mineral Lands. (See page 946.)
Biron Henry E, barber.
Bluteau Louis, meats.
Bluteau Louis & Son (Louis and Wilferd L), meats.
Bond George E, merchant tailor.
Bosted Bros (Henry, Herman and Fred), fishermen.
Bostedt Herman G, grocer.
Bourassa Thomas, saloon.
Breakston Mrs Lillie, general store.
Breitenbach Rev A (German Lutheran).
Burkhart Charles, fisherman.
Burns Douglas, saloon.
Call Amariah, fruit grower.
Carl John W, mngr W U Tel Co.
Carl Mrs Patrick, confectioner.
Carr Mrs John H, confectioner.
Chicago, Milwaukee & St Paul Ry, H D Perry agt.
Chicago & Northwestern Ry, John M Garvey agt.
Christensen Peter, fisherman.
**CITIZENS' NATIONAL BANK THE (Capital** $50,000, Surplus and Undivided Profits $13,000). R G Shumway Pres, A H Luckenbach Vice-Pres, Charles A Best Cashier. (See page 945.)
Classon George W, barber.
Classon Wm J, grocer.
Classon & Classon (David G and Allan V), lawyers.
Cole Henry A, drugs.
**COLEMAN JOSEPH, Propr Hotel Beyer**
Colignon Gus, barber.
Comstock & McCall (Wallace M Comstock, Ernest J McCall), publrs Oconto County Reporter.
Condon Thomas, saloon.
Conrad Anton, fisherman.
Continental Cedar Co (capital $10,000), C S Hart pres and mngr.
Cota Edward, agrl impts.
Cota John W, barber.
Cramer Mrs Catherine D, librarian Farnsworth Public Library.
Cullen Richard, saloon.
Cummings Albert J, saloon.
Dagen George, saloon.
Davis Charles W, saloon and livery.
Davis Clarence, bill poster.
Davis George, sewing machines.
Decloux Peter, barber.
Deimer Frank, furn and undertkr.
De La Porte & Son (Mrs C M A and Carl J L), hardware.
Delaware Charles E, barber.
Dong Sing, laundry.
Drolette Napoleon, saloon.
Drolette Peter jr, livery.
Eisenbach Rev E (German Lutheran).
**ELLIS OAKMAN A, Sec, Treas and** Resident Manager Oconto Company.
English Robert H, dentist.
Enquirer The, Rosie A Sharp publr.
Esson Adolph F, grocer.
Esson Peter G, real estate.
Fabry Wm M, live stock.
Farnsworth Public Library, Mrs C D Cramer librarian.
Faulde Frank K, confectioner.
Finger Wm, saloon.
Fisher Frank, harnessworker.
Fisher Frank J, propr Arbutus Natural Mineral Spring.
Ford Seth W, drugs and exp agt.
Forestall Charles H, carpenter.
Francois Ceasar J, shoes.
Frewerd George M, cigar mnfr.
Frewerd Mrs Lucy, milliner.
Fumelle Wm, saloon.
Garvey John M, agt C & N W Ry.
Gaunt P F, physician.
Germond Harry J, drugs.
Gilkey H W, county supt schools.
Gill James G, district attorney.
Gill & Chase (James G Gill, John B Chase), lawyers.
Goodrich & Martineau Co, Antoine M Martineau pres, T H Phelps sec, gen store.
Great Northern Cedar Co, Cyrus S Hart secretary.
Hall Mrs A J, abstracts.
**HALL GEORGE R, Postmaster.**
Hall Joseph W, publr Oconto Lumberman.
Hall Wm B, civil engineer.
Halloran D J, vet surgeon.
Hanstchal Ernest, blacksmith.
Harvey Leslie J, ins and real est.
Harvey Levy, general store.
Haskins Nina, music teacher.
Hass Reinhold, cigar mnfr.
Hausner Annie, saloon.
Haworth W H, plumber.
Heiliger Walter G, dentist.
Heller M & Son (Marcus and Joseph), meats.
Hemmingsen Jens, general store.
Heuer Wm A, saloon.
Heyman Sigmund L, general store.
Hidde Albert, hotel and saloon.
Hoeffel Mrs G, general store.
**HOLT LUMBER CO (Capital $600,000),** George H Holt Pres, W A Holt Vice-Pres and Treas, C S Holt Sec, Lumber Mnfrs.
Hopkins Minnie M, physician.
**HOTEL BEYER, Joseph Coleman** Propr.


**George Wetmore Colles, M. E.** 408 Alhambra Bldg. MILWAUKEE, WIS.

High Class **Patent Solicitor** And Expert | Former U. S. Examiner of Patents Highly Technical Cases a Specialty

# OCONTO COMPANY,

Manufacturers of and Dealers in all kinds of

## DRY AND DRESSED

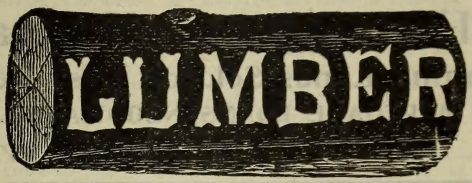


## Lath and Shingles.

**OCONTO, - - WISCONSIN.**

## THE CITIZENS' NATIONAL BANK.

**CAPITAL, - - - - $50,000.00.**
**SURPLUS and PROFITS, - $13,000.00.**
**DEPOSITS, - - - - $380,000.00.**

United States Depository.

## COLLECTIONS A SPECIALTY.

Members of State and American Bankers' Associations.

OCONTO, - WISCONSIN.

**OCONTO BREWING CO.,** BREWERS and MALTSTERS. Manufacturers of Fine Bottle and Keg Beer. OCONTO, - WISCONSIN.

AUDIT COMPLICATED ACCOUNTS ANALYZED YOUR SYSTEMS DEVISED ACCOUNTS
GREIG & ACHESON, Public Accountants, 619 ROYAL INS. BLDG., CHICAGO, ILL.



GEORGE BEYER, Pres. W. H. YOUNG, Vice-Pres. O. F. TRUDELL, Sec'y.

# OCONTO LAND COMPANY.

CAPITAL, $100,000.00.

## Timber, Farming and Mineral Lands.

Farming Lands Sold on Easy Terms.

MORTGAGE LOANS NEGOTIATED.

OCONTO, - - WISCONSIN.

## FRANCIS X. MORROW,

ATTORNEY AND COUNSELOR-AT-LAW.

**ATTORNEY FOR**—Citizens' National Bank, International Harvester Co. of America, R. G. Dun & Co., Bradstreet, Mercantile Adjuster, Attorneys National Clearing House, American Lawyers Quarterly, U. S. Fidelity & Guaranty Co., National Surety Company, Hubbells Legal Directory, The Shoe & Leather Mercantile Agency, Incorporated.

OCONTO, - - WISCONSIN.

Patterns made for anything that can be Cast in Metal Substantially made Patterns for Standard use our Specialty. Phone West 394. (See adv. in Milwaukee.)
1606 St. Paul Avenue, MILWAUKEE, WIS.

Siebers & Pederson
PATTERN MAKERS

Isaackson Nels, saloon.
Jackson James K, saloon.
Jicha Joseph, tailor.
Johnston James, livery.
Jones Herbert F, county judge.
Juneau Francis X, grocer.
Jungerman Frank, fisherman.
Kehl John, saloon.
Keith Charles L, dry goods.
Keith Cleveland R, shoes.
King Harry M, saloon.
Klass Samuel W, jeweler.
Knapp George D & Son (George D and Francis A) general store.
Krueger Albert, farm implements.
Lacaurciere J O W, justice.
La Comb Isadore, shoemaker.
La May Mrs H, milliner.
Lam Soons, laundry.
Landreth H W, mngr Oconto Canning Co.
LeClaire Emma, music teacher.
Lecomte Gustave, saloon and farm implts.
Lee Wilbur M, protographer.
Le Fave Arthur, saloon.
**LEIGH LINCOLN, County Clerk.**
Lemieux Emile A, hardware.
Lindgren John O, county treasurer.
Lucia Cycle Co (A J and H E Lucia).
Luckenbach Anton H, drugs.
Lynes & Son (Charles and George S), general store.
McAllister Angus, real estate.
McCartney Rev J R (Presbyterian).
McEachron H E Co, Louis J Rens mngr, flour and feed.
McGuire Alex, pickles.
Macqueen-Mitchell Mrs May, furniture and undertaker.
Manning Malachy F, furn and undertaker.
Marek August M, painter.
Marek Joseph, saloon.
Masterson Mrs M L, milliner.
Matthews Wm H, painter.
Megan James, hotel.
Menkee Claude, pianos.
Meurer Christopher, tailor.
Millbery Mrs Mary E, milliner.
Millidge Edwin, general store.
Mills Thomas E, county surveyor.
Miniely R A, clerk circuit court.
**MORROW FRANCIS X, Attorney-at-Law**, P O Box 392, opp Citizens' National Bank Bldg. (See adv.)
Morrow Gilbert C, insurance.
Muehrcke Paul, mnfrs agent.
Nelson Christ, grocer.
Neurill Joseph, shoes.
Nicholas Adolph, saloon.
Nicholas Joseph, saloon.
Northern District Agrl Assn, W H Young pres, George Beyer sec.
Oconto Band, Claud Menkee leader.
**OCONTO BREWING CO (Philip Lingelbach, C H Roenitz)**, Brewers, Maltsters and Bottlers of Choice Lager Beer. (See page 945.)
Oconto Canning Co, H W Landreth mngr.
Oconto City Water and Supply Co (capital $100,000), George Beyer pres, Seth W Ford sec.

Milwaukee Solvay Coke
MILWAUKEE COKE & GAS CO.
(See adv. opp. Coke Mnfrs.)
The Best for Domestic and Manufacturing Purposes.
21-26 UNIVERSITY BLDG., MILWAUKEE, WIS.

**Cut over and Hardwood Lumber Lands for Sale**
**In Barron and Washburn Counties, Wis.**
**JAMES ATKINSON, Rice Lake. Phone 86. (See adv. p. 7.)**



**OCONTO COMPANY (Capital $1,000,000),** James C Brooks (Chicago, Ill) Pres, George J Farnsworth (Chicago, Ill), Vice Pres, Oakman A Ellis Sec-Treas and Resident Mngr, Lumber Mnfrs and General Merchandise. (See page 945.)
Oconto County Enterprise, P A Badour publr.
Oconto County Reporter, Comstock & McCall publrs.
**OCONTO LAND CO (Capital $100,000),** George Beyer Pres, W H Young Vice-Pres, O F Trudell Sec. (See page 946.)
Oconto Lumberman, J W Hall publr.
**OCONTO NATIONAL BANK (Capital** $100,000), George Beyer Pres, W H Young Vice-Pres, Wm K Smith Cashr, H J Solway Asst Cashr.
Oconto River Improvement Co, W A Holt pres, T H Phelps sec.
O'Kelliher Victor J, lawyer.
Oliver Wm G, dentist.
Pahl M, harness.
Palm Louis, blacksmith.
Papenfus Charles H, general store.
Paramore Edward F, physician.
Parisey O B, register of deeds.
Pecor David, confr and barber.
Pelkey & Brazeau (S G Pelkey, L W Brazeau), insurance.
Pendleton & Gilkey (Minneapolis, Minn), E H Gilkey res mngr, lumber and ties.
Perry Emma, dressmaker.
Perry H D, agt C, M & St P Ry.
Peshek Mrs Annie, milliner.
Pierce House, Mrs N Strack propr.
Pierre Alphonse, grain elevator.
Pocquette Joseph, saloon.
Pocquette Moses, saloon.
Pocquette Xavier, saloon.
Rasmussen Peter A, grocer.
Reid Louis, fisherman.
Reinhart Albert, lawyer.
Reinhart Ward A, livery.
Rholock Bros (Charles and Gustav), fishermen.
Richter Edward A, wall paper.
Riley John, saloon.
Rindeau Mrs F, grocer.
Rosenberg Bernard, nations.
Rosenfeldt Herman, saloon.
Rosenfeldt Wm, ice.
Runkel John W, jeweler.
St Joseph's School, Sisters de Norte Dame in charge.
St Mary Joseph, general store.
St Peter's School, Sisters of St Joseph in charge.
Scherer Jacob, carpenter.
Scherer Matthew, well driller.
Schultz Charles, cigar mnfr.
Schumacher Englebert, meats.
Selbach Rev J A (Catholic).
Sharp Rosie A, publr The Enquirer.
Sharrow Antoine, barber.
Sipple Max, baker.
Smith Bros (Frank A and Wm), plumbers.
Smith George M, city marshal.
Smith James M, hotel and saloon.
**SMITH WM K, Cashier Oconto National Bank.**
Smith Wm M, saloon.
Standard Oil Co, Wm Rosenfeldt agt.
Stephenson Land and Lumber Co, C S Hart pres.
Stoelting Charles W, physician.
Strack Conrad, saloon.
Strack Nicholas, saloon.
Strack Mrs N, propr Pierce House.
Sylvester Joseph, gardener.
Teschke H Adolph, tailor.
Thiele Herman, clothing.
Tiedtke Herman, blacksmith.
Tischer Adam, saloon.
Tourlott John, blacksmith.
Trudeau Napoleon, meats.
**TRUDELL OLIVER F, Attorney-at-Law and Sec Oconto Land Co.**
Turner David, milliner.
Turner Opera House, F A Urwan mngr.
Ullman & Hirsch, horse dealers.
Urwan Frank A, insurance.
Valecka Martin J, saloon.
Vanderheyden Wm H, grocer.
Van Gaal John, barber.
Vullings Peter, tailor.
Vye Albert, omnibus line.
Ward B N, confectioner.
Watterch Anton, jeweler.
Western Union Telegraph Co, J W Carl manager.
Westfall Wm F, tailor.
Wilcox Delbert E, dentist.
Wilhelm August, fisherman.
Williams Polydor T, general store.
Wisconsin Telephone Co, C H Nelson mngr
Wishke J W, photographer.
Wittkopf Bros, furn and undertakers.
Wittkopf Ernest, coroner.
Wittkopf & Werth (Wm Wittkopf, Albert Werth), saloon.
Wright Frederick, saloon.
Zipple Charles, fisherman.

## OCONTO FALLS.

Population, 1,300. An incorporated and growing village located on the Oconto river, which furnishes excellent water power that operates local manufactories. It is 14 miles west of Oconto, the county seat, on the C. & N. W. Ry. Has a paper mill, paper and sulphite pulp mills, good hotel, saw mill, headquarters of the Oconto Elevator Co., and Oconto Falls Machine Shop, the former large dealers in grain, seeds and produce, latter manufacturers and dealers in machinery and mill supplies, a high school building erected at a cost of $16,000, 2 graded schools, 3 churches, Catholic, Methodist and Lutheran, telephone exchange, a live weekly newspaper, the Oconto Falls Herald and a state bank with capital of $25,000. The village is located in the center of the best agricultural district in Northeastern Wisconsin. Exp., Am. Tel., W. U. T. F. Reynolds, postmaster.

**HOLLISTER'S ROCKY MOUNTAIN TEA.** (See page 4.)
Arndt Otto, physician.
American Express Co, D J McIlree agt.
Berry Redmond, saloon.
Birke James, carpenter.
Birr Rudolph F, meats.
Blanick Joseph, plasterer.
Buchman Wm, saloon.
Chicago & Northwestern Ry, D J McIlree agt.
Coopman Charles, barber.

**FOR LISTS OF NAMES,** ANY TRADE, BUSINESS OR PROFESSION, Address **R. L. POLK & CO.,** DETROIT or CHICAGO.

**MISSOURI PACIFIC R'Y.** } **Best** *ROUTE FROM St. Louis . . to all Points West . . and Southwest.*

# PATENTS OBTAINED AND SOLD by R. W. LOTZ, Metropolitan Block, Chicago, Ill., Expert Patent Attorney. Send for Free Booklets




COTA GEORGE, Propr Oconto Falls Elevator and Wholesale Hay, Grain, Flour, Feed and Poultry. (See adv.)
Cowgill J D, prin of school.
Davraux Leon F, drugs.
Degan Wm, housemover.
Dietzler Anton, carp.
DUTTON WM H, Mngr W H Dutton Company. (See adv.)
DUTTON W H COMPANY, Proprs City Livery and Dealers in Horses, Opp The New Caldwell House. (See adv.)
Elliott Bros (Walter B and Wm H), grocers.
Elliott Frank P, grocer.
Falls Mnfg Co The, A C Merryman pres (Marinette), G O Bergstrom vice-pres (Wausau), W L Edmons sec (Rhinelander), J H Delbridge res mngr, mnfrs of paper and pulp.
Falls Mercantile Co, E A Edmonds pres, W C Mead sec, L M Edmonds treas, general store.
Fisher Rev E V (Methodist).
Flatley Wm A, saloon.
Gehling August, coal.
George Elmer, saloon.
Goddard Wilbur F, dentist.
GOGGINS BENJAMIN W, Propr Oconto Falls Machine Shop. (See page 949.)
Goggins Robert J, physician.


P. C. PHILIPP & CO. Machinists and Patternmakers
Special Machinery Built and Designed. General Repairing.
Dies and Stampings. Experimental Work. Brass Patterns.
Corner 33d and Vliet Streets. Milwaukee, Wis.
TELEPHONE CONNECTION.

E. A. EDMONDS, President A. C. MERRYMAN, Vice-President T. F. REYNOLDS, Cashier

## State Bank of Oconto Falls

CAPITAL $25,000

A General Banking Business Conducted

CAREFUL ATTENTION GIVEN TO COLLECTIONS

REAL ESTATE FOR SALE AND REAL ESTATE LOANS NEGOTIATED

## NEW CALDWELL HOUSE.

A Brick Building Situated in the Business Center. Enlarged in 1894 by an Addition of 20 Rooms.

REFURNISHED AND REFITTED.

First-class Accommodation. Up-to-date Table. All Outside Rooms.
The Commercial Men's Headquarters. RATES, $1.50 Per Day.
O. M. SAUNDERS, Proprietor, OCONTO FALLS, WIS.

TELEPHONE CALL 3-4 Telephone Calls Promptly Attended to

## CITY LIVERY

Livery, Sale and Stock Stable

Draft and Carriage Horses for Sale

W. H. DUTTON COMPANY, Props.
OCONTO FALLS, - WIS.

## S. NELSON COMPANY, Fur Skin Dressers and Dyers

HIDES TANNED FOR ROBES AND COATS.
SEND FOR PRICE LIST. 1603-1605 Galena Street, MILWAUKEE, WIS.

# Oconto Falls Elevator

GEORGE COTA, Proprietor.

**WHOLESALE**

AND RETAIL DEALER OF

## Hay, Grain, Potatoes, Flour and Feed.

Poultry and Live Stock in Season.

---

Send me your Samples.

Wire or Write for quotations on Track or otherwise.

---

**WILL BE PLEASED TO HAVE YOUR BUSINESS.**

**OCONTO FALLS, - WIS.**

---

# OCONTO FALLS MACHINE SHOP,

**B. W. COGGINS, Proprietor.**

---

## A Practical Machine Shop.

---

**MANUFACTURERS of GENERAL and SPECIAL MACHINERY.**

Special Attention Given to the Repairing of Gas and Steam Engines, Steam Pumps, Shafting, Hangers and Pulleys.

---

**MILL SUPPLIES OF ALL KINDS.**

ESTIMATES CHEERFULLY FURNISHED.

OCONTO FALLS, WIS.

**Naturalists** JOHN PETERS & CO., Mounting and Grouping. Six Gold Medals Awarded. 2325 State Street, CHICAGO, ILL. (See Adv. in Classified Taxidermists.)



JOHN GEIST Consulting Engineer. 54 EXCHANGE BLDG. MILWAUKEE, WIS. Bridges of Steel or Concrete Plans — Examinations — Reports

Henry Hugh, general store.
Hofbauer John, shoes.
Kaufmann Joseph, well driller.
Kelly Alme F, milliner.
Kelly Mrs Annie, confectioner.
Kilmer Freeman J, hardware.
Kline H W, dry goods.
Kurten Joseph, saloon.
Lane & Wach (Levi Lane, Charles Wach), insurance.
Langner Charles, saloon.
Lipsitz Aaron, dry goods.
Looze Rev (Catholic).
McIlree David J, r r, exp and tel agt.
MacQueen M M, furn and undertkr.
Marcouiller Ernest J, jeweler.
Meier Theodore, tailor.
Meyers J C, barber.
Meyers Wm A, barber.
Music Hall, Torge & Chilson mngrs.
**NEW CALDWELL HOUSE, O M Saunders** Propr, Commercial Men's Headquarters. (See page 948.)
Oconto Falls Creamery Assn, T F Reynolds sec and treas.
**OCONTO FALLS ELEVATOR, George** Cota Propr. (See page 949.)
**OCONTO FALLS HERALD THE, Rowland P Smith** Publr.
**OCONTO FALLS MACHINE SHOP, B W** Goggins Proprietor. (See page 949.)
Oconto Falls Woodenware Co, Adolph Peterson sec.
Ohswaldt Herman F, physician.
O'Neill James F, livery.
Peerless Trombone Band, W M Torge leader.
Peterson Bros, hardware.
Peterson Peter A, general store.
Reynolds J W, notary.
**REYNOLDS T F, Postmaster, Cashier** State Bank of Oconto Falls and Insurance.
Riedhauser Mrs E, dressmkr.
Roberts O E, icc.
Ryan Thomas D, dentist.
Salshert George, blksmith.
**SAUNDERS O M, Propr New Caldwell** House. (See page 948.)
Schrubbe Wm, hotel.
Score Warren, carpenter.
Selzer George, meats.
Sharp James C, blacksmith.
Sharp Percy H, drugs.
**SMITH ROWLAND P, Publr Oconto** Falls Herald and Justice of the Peace.
**STATE BANK OF OCONTO FALLS** (Capital $25,000), E A Edmonds Pres, T F Reynolds Cashr. (See page 948.)
Stoeling O W, music teacher.
Temple Albert, apiarist.
Torge & Chilson (Wm M Torge, Wm Chilson), saloon.
Volk Blanch, dressmaker.
Volk R Frederick, hardware.
Wach Charles, city marshal.
Wandrash Emma, milliner.
Warschkov Robert, harness.
W U Telegraph Co, D J McIlree mngr.
Wisconsin Telephone Co, E J Marcouiller manager.

### ODANAH.

Population, 2,000. An Indian village on the C. & N. W. Ry., and on Bad river, at the confluence of the White river, in Ashland township and county, 8 miles east of Ashland, the judicial seat and nearest banking point. Has Catholic, Congregational and Methodist churches. Tel., W. U. Exp., Am. Telephone connection. Wm. G. Walker, postmaster.

**HOLLISTER'S ROCKY MOUNTAIN TEA.** (See page 4.)
Ashland, Odanah and Marengo Ry Co.
Banks Wm, saloon.
Brown E, prin of schools.
Bigby Joseph, billiards.
Bressette Charles, blacksmih.
Carpenter John, drayage.
Cloud J F, coal.
Cole Prof C E, teacher.
Condecon Cedar Co, J Condecon pres.
Condecon Thomas, billiards.
Connors Joseph, carpenter.
Coture Anton, produce.
Cramer C N, express agent.
Denomie Henry, carpenter.
Denomie John B (est), general store.
Denomie S S, grocer.
Doherty J J, land looker.
Erwin Susan, teacher.
Files Hotel, J Files proprietor.
Files J, propr Files Hotel.
Fitzpatrick Wm C, restaurant.
Hotel Morrison, Morrison Bros proprs.
Jordan Charles, barber.
Keely Wm, general store.
La Point Joseph, livery.
Meyers J W, physician.
Milford Fred, saloon.
Miller & Auge, general store.
Moore M, teacher.
Morrison Bros, hotel.
Morrison C E, confectioner.
N W Cooperage Co, A S Grosbeck supt.
Obern Wm, justice of peace.
Olson O, shoes.
Parker Thomas, hotel.
Patterson Roger, stock raiser.
Rhodes M, general store.
Robinson George, railroad and tel agt.
St Mary's Industrial School.
Sero N, constable.
Sightfoot P W, painter.
Stearns J S Lumber Co, saw mill.
Swift F G, meats.
Tarbox Mercantile Co, general store.
Thomas Rev T (Methodist).
Walker B, poultry breeder.
Walker Nellis, prin of school.
Walker Wm G, farmer.
Walker W P, mngr Opera House.
Wa Wa Ta Cornet Band.
Wells C A, physician.
Woolsert Maude, teacher.

### OGDENSBURG.

Population, 350. On the G. B. & W. R. R., in St. Lawrence township, Waupaca county, 9 miles north of Waupaca, the judicial seat and nearest banking point. Has Baptist and Methodist churches. Exp., U. S. Tel., W. U. John E. Moore, postmaster.

**HOLLISTER'S ROCKY MOUNTAIN TEA.** (See page 4.)
Anderson J H, real estate.
Andrews F C, barber.
Boon W J, hotel.
Clark Rev Charles (United Brethren).
Decker Mrs H P, milliner.

**Herman Grover & Co.,** BUSINESS BROKERS. We Buy, Sell or Exchange. Call or Write and Get Terms. Telephone Main 3013. 4 Metropolitan Bldg. MILWAUKEE, WIS.

# FERROFIX BRAZING CO.

**251 LAKE ST. Milwaukee, Wis. (See page 3.)**




Durga L C, railroad, exp and tel agt.
Feragen Alex, hardware.
Herbert J H & Co, general store.
Hermanson H S, produce.
Johnson J C, physician.
Johnson Wm, blacksmith.
Lening L F, meats.
Lytle & Keating, general store.
Matthe E, saw mill.
**MOORE JOHN E, Farmer.**
Moorehouse Dr M A, drugs.
Mosher George A, justice of the peace
Myhre John, blacksmith.
Ogdensburg Creamery Co (Lytle & Ferris).
Penney A M & Co, produce.
Ratcliffe George, justice of peace.
Russell E E, prin of school.
Simpson J W, restaurant.
Smith L, carpenter.
Starks L & Co, produce.
Thompson Ole, shoemaker.

### OGEMA.

Population, 300. On the Wisconsin Central Ry., in Ogema township, Price county, 19 miles southeast of Phillips, the county seat and nearest banking point. Mail stage daily to Spirit, 8 miles east; fare, 50 cents. Tel., W. U. Exp., National. Telephone connection. Charles Auley, postmaster.

**HOLLISTER'S ROCKY MOUNTAIN TEA.**
(See page 4.)
Alwe Bert, barber.
Andreen L J, blacksmith.
Carlson John, gunsmith.
Edlund G A, general store.
Engstrand & Lofquist, general store.
Heden August, general store.
Johnson E P, general store.
Lansworth J J, undertaker.
Larson G J, meats.
Lee Chris, blacksmith.
McGuire Mrs Dennis, hotel.
Ogema Lumber Co.
Peterson R C, tel agt.
Smith N S, railroad and express agent.
Soderstrom John P, shoemaker.
Soderstrom O V, bill poster.
Stoltzoff Bernard, general store.
Strive Bros, harnessmakers.
Visser Dr Jacob, drugs.

### OKAUCHEE.

Population, 75. On the C., M. & St. P. Ry., in Oconomowoc township, Waukesha county, 16 miles northwest of Waukesha, the judicial seat, and 3 from Oconomowoc, the nearest banking point. Tel., W. U. Exp. ,U. S. Telephone connection. W. Schrandenbach, postmaster.

**HOLLISTER'S ROCKY MOUNTAIN TEA.**
(See page 4.)
Hamilton J H, grocer.
Lacy A E, saloon.
Lacy Wm A, hotel.
Melcher Mrs A, hotel
Reaversly C, railroad, exp and tel agt.
Regenfuss O, saloon.
**SCHRANDENBACH MRS W, Grocery** and Livery.

### OKEE.

Population, 100. On the C. & N. W. Ry., in Lodi township, Columbia county, 17 miles southwest of Portage, the judicial seat, 4 from Lodi, the nearest banking point, and 24 from Madison. Exp., Am. Tel., W. U. Miss Lottie J. Scott, postmaster.

**HOLLISTER'S ROCKY MOUNTAIN TEA.**
(See page 4.)
Abbott N G, general store.
Bonnell Frank, r r, exp and tel agt.
Gessell L, flour mill.
Haggard Henry, distiller.
Morter John, justice of the peace.
Nelson Anna, teacher.
**SCOTT LOTTIE J, Confectioner and** Stationer.
Wilson J A & C M, general store.
Wilson Robert, livery.

### OLIVET.

Population, 120. In Gilman township, Pierce county, 15 miles northeast of Ellsworth, the county seat, and 4½ from Spring Valley, the nearest banking and shipping point. C. D. Gorman, postmaster.

**HOLLISTER'S ROCKY MOUNTAIN TEA.**
(See page 4.)
Arnold M W, engineer.
Cook Sylvester, general store.
Gore Jacob, hotel.
**GORMAN C D, Groceries, Notions,** Drugs, Insurance and Justice of the Peace.
Gorman H E, teacher.
Gorman R D, music teacher.
Hamilton Wm, feed mill.
Hanson Ed, carpenter.
Hanson Ole, carpenter.
Hanson Otis, teacher.
Knapp F, painter.
McCardle Michael, blacksmith.
Morton John E, physician.
Tousley H F, farm implements.
Yates W L, nursery.

### OMRO.

Population, 1,500. An incorporated village, located on both sides of the Fox river, a navigable stream, and on the C., M. & St. P. Ry., in Winnebago county, 12 miles west of Oshkosh, the judicial seat, and 100 from Milwaukee. Is connected with Oshkosh by electric railway. The township was originally called Butte des Morts the township and village were then known as Bloomingdale, and lastly, when the village became incorporated, the names of both were changed to Omro. It was first settled in 1845, and has Baptist, Catholic, Episcopal Methodist Episcopal and Presbyterian churches, excellent schools, two banks, etc. Two live weekly newspapers—the Herald and the Journal—are published. Exp., U. S. Tel., W. U. Telephone connection. O. W. Babcock, postmaster.

**HOLLISTER'S ROCKY MOUNTAIN TEA.**
(See page 4.)
Ames Robert, justice.
Ames R H Co (Robert H and F W Ames), groceries.
Austria & Blakesley (A F Austria, A E Blakesley), flour mill.
Babcock O W, postmaster.
Barkley Oscar A, apiarist.
Barlow Oliver W, harnessmaker.
Barnes L H, feed stable.


**Insure With... *The Mutual Benefit Life Insurance Co.* Is Absolutely Non Forfeitable**

After two years EVERY POLICY issued by the Company, except for Non Payment of Premium,

**W. G. TAYLOR CO., BUILDING MATERIAL**
25 Miller Block, Wisconsin St. and Broadway,
**Milwaukee, Wisconsin.**
Fine Pressed Brick, all Colors. Standard, Roman, Norman and Ornamental. Roofing Tile. Enameled Brick. Sand Lime Brick, all Colors. Red Vitrous Brick.

Tool Making Stamping & Tool Co.
LA CROSSE, WIS.



THE CENTRAL HOTEL,
A. J. WILMARTH, Proprietor.
The only First-Class Hotel in the city. Headquarters for Commercial Men. Under new management. Everything Strictly up-to-date. Rate, $2.00 Per Day.
OMRO, WISCONSIN.

THE UNION CENTRAL Life Insurance Co., Cincinnati, Ohio
ORGANIZED 1867. Assets, $43,891,738.40 M. D. FETHERS, Good Reliable Agents Wanted. Gen'l Agent, Southern Wis. MADISON, WIS.
(See Page 7.)

Berkley Oscar A, apiarist.
Bresee & Glines (Elmer Bresee and Fred Glines), saloon.
Brooks G W & Son (G W and C S), agrl implements.
**BUSE A F, Laundry.**
Cady D A, owner Albatross, excursion steamer.
Calhoon Frank, barber.
Calhoon James J, grocer.
Carver H E, bicycle repairs.
**CENTRAL HOUSE, A J Wilmarth** Propr, Modern in All Respects, cor S Division and Pearl sts. (See adv.)
Chapin Chester, mngr Omro Co-operative Creamery Co.
Charlesworth F H, pianos.
Charlesworth George H, furniture.
Chase Charles, jeweler.
Chatterton Robert, restaurant.
Clark Daniel E, bicycle repairer.
Cole F A & Co (Frank A and Belle W Cole), dry goods.
Cundy John S, tailor.
Cundy W T, blacksmith.
Daniels James H, physician.
Demmon Elias H, books.
Demmon Joseph W, shoemaker.
Denison Rev H G (Presbyterian).
Earle Eugene A, grain elevator.
Earle & McGuire (Eugene A Earle, John E McGuire), general store.
Earle & Rhodes (Eugene A Earle, G W Rhodes), farm machinery.
Eliason O H, vet surgeon.
Elliott Daniel B, meats.
Elliott John, restaurant.
Everts James C, barber.
Everts John, billiards.
Ferris Elisha P, general store.
**FIRST NATIONAL BANK OF OMRO** (Capital $26,650), Wm Wakeman Pres, A J Marble Cashr, 3 per cent Paid on Time Deposits, Does General Banking Business.
Flanigan W A, saloon.
Floral Creamery Co, 4½ miles s e.
Ford J Frank, physician.
Gensch & Son (F and F M), hardware.
Gilbert Horace, stone quarry.
Good Templars' Hall, F H Cole mngr.
Guerin J W, blacksmith.
Gunmer M J, musical instruments.
Hall Halbert B, carriagemaker.
Heft & Rockwood (August Heft, E Rockwood), general store.
Hinderman Benjamin H, photographer.
Hoover Belle C, milliner.
Hoover Leon, marshal.
**HOTEL LARRABEE, A B Larrabee** Propr, Headquarters for Commercial Men, Good Sample Room, Free Bus to All Trains, Passenger Steamboat Landing at Hotel, Good Livery in Connection, Interurban Lines Every Hour for Oshkosh.
Howell John G, r r, exp and tel agt.
Hurlbut C J, physician.
Hurlbut Wilbur E, lawyer.
Huson Frank, dentist.
Johnson Fred, propr Omro Electric Light and Power Co.
Johnson F Wayne, mngr L Struebing & Co.
Jones J H, grocer.
Lake Levi, mngr Little Wolf River Telephone Co.
**LARRABEE A B, Propr Hotel Larrabee,** Everything First-class in Connection.
Larrabee Carroll A, general store.
Lashar George C, drugs.
Leighton Samuel, real estate.
Leman Edward, restaurant.
Levi Lake, mngr Wisconsin Telephone Co.
Lillicrap Richard, carpenter.
Linder Rev A (Catholic).
Lloyd & Co (Miner and Mary E Lloyd), drugs.
Maher Frank J, meats.
Martin John, windmills.
Mathews E M, creamery.
Morton C C & Co (Charles C Morton, John Treleven, J T Orchard), planing mill.
**MOYER WILLIAM H, Propr Omro** Steam Laundry.
Nickerson H I, barber.
Oatman Bros (Frank L and R A), saloon.
Oatman Wm H, saloon.
Omro Co-operative Creamery Co, Chester Chapin mngr.
Omro Electric Light Co, L T Leighton sec and treas.
Omro Free Public Library, J S Shelp librarian.
Omro Herald, C H Slocum propr.
Omro Journal, P M Wright propr.
Ormo Lumber Co, James H Wall propr.
Omro Opera House, M R Lloyd mngr.

CEMENT { Milwaukee Cement Co., 7 Plankinton Bldg., Milwaukee, Wis.

Grand Trunk Railway System. For Niagara Falls, Toronto, Montreal, Portland, Canada and the East.



**OMRO STEAM LAUNDRY, W H Moyer** Propr, We make a Specialty of High Grade Work and Quick Service. Fully Equipped, Satisfaction Assured, Give Us a Trial.
Orchard John T, insurance.
Pelton Charles & Co (Charles Pelton and Max B Winslow), general store.
Penny Frank, boat builder.
Peterson Chris, blacksmith.
Pratt George, livery.
Prehn Wm & Sons (Wm, Otto, Herman and Ernest), grist mill.
Roberson Rev F (Methodist).
Robinson Horatio E, general store.
Robinson J S, ice.
Rumsey & Case (Richard Rumsey, Frank Case), saloon.
Russell Bros (John L and Wm H), cigar mnfr.
Ryan John J, blacksmith.
Samphier J W, justice.
Schuller-Hay Hardware Co (capital $6,000), Edward Schuller pres, John Hay sec, hardware.
Scott H C, lumber.
Scoville Dennis H, harnessmaker.
Sharp James H, general store.
Shattuck James H, grocer.
Sheeran Isaac H, dentist.
Sheldon Emmet T, real estate.
Sheldon E E, principal schools.
Shelp J S, insurance.
Slocum C H, propr Omro Herald.
Stanley Frank W, blacksmith.
Stinn Herman, shoemaker.
Struebing L & Co, F Wayne Johnson mngr, clothing.
Thompson C Graves, mason.
Thompson T J, mason.
Tice Wealthy, restaurant.
Treleven John D, pres village.
Treleven Joseph D, dairy and creamery, 1½ miles e.
Troxell A Y, blacksmith.
United States Express Co, J G Howell agt.
Upjohn Rev Doane (Episcopal).
Wells Rev W D (Baptist).
Western Union Telegraph Co, J G Howell agent.
Wiles Asa H, carriage maker.
**WILMARTH A J, Propr Central House,** Strictly Up-to-Date in All Respects, The Home of the Traveling Men, All Modern Conveniences, Rate $2 Per Day, cor S Division and Pearl. (See page 952.)
Wisconsin Telephone Co, Levi Lake mngr.
Wright Platt M, propr Omro Journal.

## ONALASKA.

Population, 1,400. Dating its settlement from 1854, is an incorporated city, located on the Black river, and on the C. & N. W., the C., B. & Q. and the G. B. & W. R. Rs., in La Crosse county, 276 miles northwest of Chicago and 5 northwest of La Crosse, the county seat and banking point, with which it has electric street car connection. It has 5 churches, a high school water works, a woolen mill, pickle factory, and a weekly newspaper—the La Crosse County Record. Telephone connection with La Crosse and surrounding towns. Exp., Adams, Am. and U. S. Tel., Postal and W. U. Thomas G. Aiken, postmaster.
**HOLLISTER'S ROCKY MOUNTAIN TEA.** (See page 4.)
Adams Express Co, C C Coleman agt.
Adams Josephus, barber.
Aiken David L, live stock.
Aiken Thomas G, postmaster.
Aldrich Wilbur H, drugs.
American Express Co, C H Wilcox agt.
**BICE DAVID E, Lumber.**
Case Roland A, dentist.
Chipman George W, wall paper.
City Water Works, Barney F Collins eng.
Coleman Charles C, railroad and exp agt.
**COMEAU BROS (Charles E and Leon),** Staple and Fancy Grocers.
Comeau Theodore, furs.
Daglum John, poultry breeder.
Dunlap George, blacksmith.
Gear Thomas, apiarist, 1 mile e.
Gedney J S Pickle Co, M L Gedney pres, I S Gedney treas, E T Johnson sec.
Hanson C S & Co (Christian Hanson, Peter Frederickson), general store.
**HARTLEY JOSHUA R, Livery.**
Haslip & Sjolander (Wm Haslip, Carl B Sjolander), meats.
Hendrickson Peter, saloon.
Hoisington Rev Leroy E (Methodist).
Hyatt George, barber.
Johnson John, saloon.
Jordon J H, prin of schools.
Kaiser Frank, blacksmith.
Keiser Alvin E, dairy, 1½ miles n e.
Kenyon Wm, stone quarry, 3 miles n e.
La Crosse County Record, Mrs W J Showers editor.
La Crosse Telephone Co, Andrew Millbright mngr.
La Crosse & Onalaska Ry Co, Peter Valier supt.
Larson Norman, dray.
Lester Wm A, physician.
Mackey John L, hardware.
Martell Mrs C, carpet weaver.
Masonic Hall, T G Aiken trustee.
Millbright Andrew, jeweler.
Mills Willis, physician.
Moe Martin H, saloon.
Moore Abel N, meats.
Nelson Daniel, shoemaker.
Nelson Tobias, shoemaker.
**NICHOLS & PAULSON (Frank P Nichols, Jack Paulson),** Bicycles and Repairs.
Onalaska House, Charles E Reiter propr.
Onalaska Woolen Mnfg Co, S Heinick pres, D C Stickler sec and treas.
Peterson Bros (Peter and Oscar), grocers.
Peterson Mrs N J, carpet weaver.
Pierce George, stone quarry, 2 miles e.
Pierce John M, general store.
Rahn Herman, pumps.
**RANDALL C E & SON (Charles E and** Charles E jr), General Contractors, Stone, Brick and Cement Work. (See page 964.)
Reibe August, ice.
Reiter Charles E, propr Onalaska House.
Richards Robert L, live stock breeder.
Showers Mrs M J, editor La Crosse County Record.
Skogen John A, saloon.
**SMITH ANDREW E, Real Estate Agent** and Undertaker. (See page 954.)

PATENTS. Trade-Marks, Caveats, Labels and Copyrights promptly procured. A 48-Page Book Free. Send Sketch or Model for Free Opinion as to Patentability. All business treated as sacredly confidential. 25 years' experience. Highest references. Send for Book. Address, W. T. FITZGERALD & CO., Attorneys at Law, Department 8, WASHINGTON, D. C.

Missouri Pacific R'y. } Best ROUTE FROM St. Louis . . to all Points West . . and Southwest.

**DECORATIONS**
ODIN J. OYEN, 116 S. 4th St., LA CROSSE, WIS.
For CHURCHES, THEATRES, RESIDENCES
Designs and estimates furnished for Decorating, Painting and Hardwood Finishing. Foreign and Domestic Wall Paper Fabrics. (See adv. in class Clergymen)



Retail Lumber Dealers, POLK'S LUMBER DIRECTORY. Wholesale Dealers, and Manufacturers of the entire United States, in PRICE, $10.00 CHICAGO, ILL.

**A. E. SMITH,**

**Real Estate Agent**

CITY PROPERTY AND FARMS BOUGHT AND SOLD ON COMMISSION.

ONALASKA, - WISCONSIN.

**G. E. RANDALL & SON,**

General Contractors.

SPECIALITIES:
Stone, Brick and Cement Work.
Gravel, Sidewalks, Driveways.

ONALASKA, WISCONSIN.

United States Express Co, W H Aldrich agent.
Whitbeck Mrs Judson, dressmaker.
Whitbeck Norton, marshal.
Wilcox Charles H, railroad and exp agt.
Wilhelm F E Medicine Co (Mrs H T and Fred E Wilhelm), medicine mnfrs.
Wilson George, apiarist.
Wisconsin Telephone Co, W H Aldrich mngr.
Wright George, blacksmith.
Wright Herbert H, harnessmaker.

### ONEIDA.

An Indian reservation on the G. B. & W. R. R., in Brown county, 10 miles west of Green Bay, the county seat and nearest bank location. Has Episcopal, Methodist and Roman Catholic churches. Mail, daily. F. W. Merrill, postmaster.

**HOLLISTER'S ROCKY MOUNTAIN TEA.** (See page 4.)

### ONO.

Population, 60. In Union township, Pierce county, 16 miles southeast of Ellsworth, the county seat, and 9 from Maiden Rock, the nearest banking and shipping point. Is on the daily mail stage route from Maiden Rock to Rock Elm. Lester Marsh, postmaster.

**HOLLISTER'S ROCKY MOUNTAIN TEA.** (See page 4.)
Fairview Cemetery.
Kelton C F, general store.
**MARSH & CARMICHAEL, Hardware.**
Pierce County Farmers Co-operative Mercantile Co, general store.
Sears & Heitman, feed mill.
Union Mercantile Co, general store.
Wood & Ogilvie, saw mill.

### ONTARIO.

Population, 425. An incorporated village on the Kickapoo river, in Whitestown township, Vernon county, 23 miles northeast of Viroqua, the county seat, 7 from Wilton, the nearest banking point, and 8 from Norwalk, the nearest shipping point. Has Baptist and United Brethren churches. Telephone connection. Samuel Sloggy, postmaster.

**HOLLISTER'S ROCKY MOUNTAIN TEA.** (See page 4.)
Abbott Leroy C, physician.
Baltz Will, meats.
Barry John, stock buyer.
Bold N M, justice of peace.
Bowman James, shoemaker.
Brey O M, carpenter.
Brey P W, jeweler.
Burch Freeman, harness.

**WE WANT YOUR COLLECTIONS.** Northwestern Col. Agency, 6th Floor Sentinel Bldg, Milwaukee, Wis. Years of experience enables us to give satisfaction in every particular. Experienced collection attorneys retained in each city. Special attorneys sent from home office when desired.

A. O. COLBY
"Everything Electrical."
Complete Stock of Electric Light Supplies at Market Prices. Prompt Delivery. LA CROSSE, WIS.



Day C B, general store.
Delap George, furniture.
Dickaw John, mason.
Dormer John, hotel.
Elgin Creamery Co.
Goodenough Herman H, general store.
Hammon Seth, blacksmith.
Haney A H, saloon.
Haskell D E, livery.
Haskell H C, hotel.
Johnson Fred P, physician.
Joseph W E, carpenter.
Lawrence John C, blacksmith.
Lord Charles W, confectioner.
Lord & Joseph, barbers.
Lower James, blacksmith.
Lower & Walker, general store.
Newland J A, hardware.
Prentice B H, carpenter.
Sandon Charles M, general store.
Sandon & White, saw mill.
Schwender H G, carpenter.
**SLOGGY SAMUEL & SON, Drugs.**
Stokes Frank, meats.
Sullivan Eugene, grocer.
Timmerman Herman, bridge builder.
Walker L R, farm impts.
Wallace Wint, livery.
Ward George, mason.

### OOSTBURG.

Population, 350. On the C. & N. W. Ry., in Holland township, Sheboygan county, 10 miles south of Sheboygan, the county seat and banking point and 43 from Milwaukee. Exp., Am. Tel., W. U. Telephone connection. John Theune, postmaster.

**HOLLISTER'S ROCKY MOUNTAIN TEA.**
(See page 4.)

Blaw J A, railroad exp and tel agt.
Doane Mathew, hardware.
Fuhrman J C, flour mill.
Grotenhuis B, blacksmith.
Grotz J P, saloon.
Grotz Mrs J P, millinery.
Hurbreqtse G J, bicycle repr.
Lemkull John, harnessmaker.
Lemkull & Sieberink, cheese mnfrs.
Lammers G J, produce.
Lensnik J, cheese mnfrs.
Oostburg Canning Co.
Teller Josiah, furniture.
Te Ronde Bros, saw mill.
Te Ronde Wm D, jeweler.
Tendallen John, blacksmith.
**THEUNE & WYPHUIS, General Store.**
Verstraate & Hesselink, general store.
Walvoort D J, saloon.
Was Edward, physician.

### ORANGE.

A country postoffice in Marshland township, Burnett county, 30 miles northeast of Grantsburg, the county seat, banking and shipping point. Mail, tri-weekly.

**HOLLISTER'S ROCKY MOUNTAIN TEA.**
(See page 4.)

### OREGON.

Population, 750. An incorporated village on the C. & N. W. Ry., in Dane county, 11 miles south of Madison, the county seat, 93 from Milwaukee and 128 from Chicago. Has Catholic, Danish Lutheran, Methodist and Presbyterian churches, a $16,000 school building, a bank, and a weekly newspaper, the Oregon Observer. Tel., W. U. Exp., Am. Telephone connection. A. R. Loveland, postmaster.

**HOLLISTER'S ROCKY MOUNTAIN TEA.**
(See page 4.)

Algard & Richards (John H Algard, Roy C Richards), blacksmiths.
Allen Nels, nursery.
American Express Co, A M Anderson agt.
**ANDERSON ARTHUR M, General Store** and Agt Am Exp Co.
Anderson Rasmus, mason.
Argent Rev E J D (Presbyterian).
Bank of Oregon (capital $10,000), J E Litel pres, J F Litel jr cashier.
Barber & Jeffery (Sanford E Barber, Eric Jeffery), meats.
Barnett Rev J W (Methodist Episcopal).
Bennett Louis J, physician.
Bennett Wm C, physician.
Bethel Wm, mason contractor.
Boehm Edward, agt C & N W Ry.
Brophy James P, harnessmaker.
Chandler Arthur, milk.
Chandler Warren, livery.
Colby Ralph, photographer.
Comstock Bros (Wm R and Frank L), lumber.
Condon Rev M A (Catholic).
Connor John P, general store.
Coward John H, shoemaker.
Coward & Barry (Frank W Coward, Samuel J Barry), grocers.
Cowdrey & Wackman (Forest B Cowdrey, Charles Wackman), clothing.
Cramer James, blacksmith.
Criddle George & Son (George and Arthur), drugs and wall paper.
Cronk Richard C, strawberry grower.
Cronk's Opera House, R F Colby mngr.
Cullen Ambrose, farm impts.
De Jean & Bell (Cornelia De Jean, Maud Bell), milliners.
Dreher Isaac, live stock and town clerk.
Feeney John, windmills and well borer.
Fisher Henry, painter.
Fox Arthur O, stockbreeder.
Fox John H, live stock.
Garry Wm, tobacco grower.
Getz G W & Son (George W and Norris), wagonmakers.
Gillette Wm M, real estate.
Gould Franklin, principal of school.
Grady Thomas H, grocer.
**GRAND CENTRAL HOTEL, John Walters Propr.**
Guynup Fred L, jeweler and genl store.
Hanan Herbert E, dentist.
Hanson Harry D, publr Oregon Observer.
Hanson Rev Nels (Lutheran).
Haskell & Getts (Herbert M Haskell, Norris Getts), lawyers and real estate.
Hayes John T, real estate and auctioneer.
Henningsen Eric, shoemaker.
Jensen Hans J, tailor.
Johnson Cornelius D, carpenter.
Johnson Ira D, restaurant.
Jones B L, mngr Oregon Telephone Exchange.
Keller Charles B, mason.

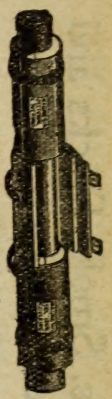
The Greatest of all Coal Savers.
85% Magnesia Sectional STEAM PIPE AND BOILER Coverings.
ABSOLUTELY FIRE PROOF.
KEASBEY & MATTISON CO., the original and only manufacturers,
Joseph H. Hirz, Manager, 350 East Water St., MILWAUKEE, WIS.

PEOPLES TAILORING CO. FINE TAILORING
At Popular Prices.
250 & 252 WEST WATER ST., MILWAUKEE.

BEAVER'S Reliable Life Insurance at Cost. Combining the economy of Fraternal Insurance with the Reserve Fund Stability of Old Line Insurance. DEPUTIES WANTED. Ben. E. Wait, Sec., Stoughton, Wis.



W. TOEPFER & SONS, MILWAUKEE, WIS. Tanks, Smoke Stacks and all kinds of Sheet Iron Work

Kelley Wm T, stone quarry, 3 miles n w.
Kiser Bros (John B and George W), stock breeders.
Knight Charles, barber.
Lamont & Son (Matthew W and Wm M), carpenters.
Lindsay James J, furn and undertaker.
McDermott B Sons (George and Wm), general store.
McGill Robert, horseshoer.
Martin Charles R, cigar mnfr.
Marvin Hardware Co, L B Marvin mngr.
Mayan Matthew, saloon.
Miller Demire, carpenter.
Montgomery George, cigar mnfr.
Morrison Edward H, livery.
Mortson Christian, contractor.
Nelson Alfred R, apiarist.
Nelson Anna, baker, confr and restr.
Netherwood C W, mayor.
O'Brien James M, physician.
Oregon Observer, H D Hanson publr.
Oregon Telephone Exchange, B L Jones manager.
Osborne Robert H, drayman.
Piller Adolph H, carpenter.
Poole Charles C, painter.
Powers Charles E, farm implements.
Prichard Bros (Eric and Wm), hardware.
Reilly Bernard D, well borer.
Sholts Ralph, stone quarry, 2 miles s.
Soden Wm, carriagemkr, city clk and justice.
Sorenson Carl, saloon.
Sorenson Rasmusson & Hobbs, saloon.
Stone Bros (Homer and James), live stock.
Taylor Henry, carpenter.
Therkelsen Samuel B, grocer.
Theobald George, mason.
Tisserand Francis G, blacksmith.
Usher Henry, barber.
**WALTERS JOHN, Propr Grand Central Hotel.**
Wilke Bros (Ernest and Walter), meats.
Wisconsin Telephone Co, H H Marvin agt.
Wolfe Charles, carpenter.

### ORFORDVILLE.

Population, 450. A village on the C., M. & St. P. Ry., in Spring Valley township, Rock county, 83 miles southwest of Milwaukee and 12 southwest of Janesville, the county seat. Has Baptist, Lutheran and Methodist churches, a graded public school, a bank and a weekly newspaper, the Herald. Mail stage daily to Newark, 7 miles south. Telephone connection. Tel., W. U. Exp. ,U. S. Charles Taylor, postmaster.

**HOLLISTER'S ROCKY MOUNTAIN TEA.**
(See page 4.)
Allen & Allen, general store.
Anderson Harold B, physician.
Brittingham & Hixon, lumber.
Clementson G, general store.
Cleveland S C, barber.
Domhalt Ole, painter.
Farmers and Merchants Bank (capital $25,000), O P Gaarder pres, T E Tollefsrud cashier.
Greenhurd K N, cigar manufacturer.
Grinwalt & Son, broom mnfrs.
Gunderson & Holden, plow mnfrs.
Hangen E E, undertaker.
Heimbolt George, lawyer.
Heyerdale A G, meats.
Hisgard H N, tobacco.
Keithly J W, physician.
Kvale Rev O J (Lutheran).
Loken Lars, tinsmith.
Mehling F O & Co, creamery.
Mowe Daniel jr, railroad, exp and tel agt.
Nelson John, painter.
Nolty P, livery.
Orfordville Telephone Co (inc).
Peterson Gilmore, grocer.
Reeder H H, hotel.
Rime M O, hardwore.
Rime T O, tobacco.
Roen Oscar, jeweler.
Rokusek & Falmer, cigar mnfrs.
Sater Clara, teacher.
Shafer Mrs E J, hotel.
Skalrud E E, saloon.
Skogen Helen, dressmaker.
Skogen Ole, shoes.
Slater & Nass, blacksmiths.
Strauss Simon, insurance.
Taylor B J, live stock.
**TAYLOR CHARLES, Drugs.**
Thompson Andrew pumps.
Tollefsrud & Peterson, tobacco.
Trosten Bros, saloon.
Trulson & Hangen, general store.
Wagley H N, agrl implements.
Walhurd Nels, saloon.
Wee T O, general store.
Wells J N, dentist.

### ORIENTA.

Population, 26. A postoffice on shore of Lake Superior, in Bayfield county, 20 miles north of Iron River, the nearest rail approach and banking point, and 66 from Washburn, the county seat.

**HOLLISTER'S ROCKY MOUNTAIN TEA.**
(See page 4.)
Currier John F, hotel.
Hopkins Michael, saloon and justice.
**HYNES MRS M A, General Store.**
Kensella Mrs T J, teacher.
Springer Audrey, nurse.

### ORIHULA.

A discontinued postoffice on Wolf river, in Wolf River township, Winnebago county, 27 miles northwest of Oshkosh, the county seat, 8 from Fremont, the nearest shipping point, and 12½ miles southeast of Weyauwega, the usual banking point. Has rural free delivery from Fremont.

**HOLLISTER'S ROCKY MOUNTAIN TEA.**
(See page 4.)
Butts Ernest, blacksmith.
Vogt Bros, cheese mnfrs.
Wentzel Bros, general store.

### ORMSBY.

A country postoffice in Langlade county, 12 miles from Antigo, the county seat and banking point and 6 from Deerbrook, the nearest shipping point.

**HOLLISTER'S ROCKY MOUNTAIN TEA.**
(See page 4.)

### OSCEOLA.

Population, 600. An incorporated village and favorite summer resort, located on the M., St. P. & S. Ste. M. Ry., and on the St. Croix river, in Polk county, 39 miles northeast of St. Paul, and 20 southwest of Bal-

SIGN OF THE BLUE FLAG. Registered ZIMMERMANN BROS. Clothing Co. 384 East Water St., MILWAUKEE, WIS. — RETAIL. —

Gateway City Steel Tank and Roofing Co.
Manufacturers of Eaves Trough, Conductor Pipe and Fittings. LaCrosse, Wis.



sam Lake, the county seat. It dates its settlement from 1844, and has Baptist, Lutheran and Methodist churches, excellent schools, a public hall with a seating capacity of 600, a bank and 2 weekly newspapers, the Polk County Press and the Osceola Sun. Exp., Western. Telegraph and telephone facilities. Robert Downend, postmaster.

**HOLLISTER'S ROCKY MOUNTAIN TEA.**
(See page 4.)

Ames E B, restaurant.
Andrist Walter R, saloon.
Ashton Wm G, dentist.
Bank of Osceola (capital $25,000), Charles H Oakey pres, Harry C Harding cashr.
Bethania Mineral Spring Co, Theodore L Larson pres, Elof Vitalis vice-pres, Adolph Larson sec and treas.
Beyl Ralph C, general store.
Bigger Rev Thomas (Methodist).
Chase Rev James E (Baptist).
Clark Samuel S, propr Hotel Cascade.
Combacher Henry E, physician.
Corey George M, feed mill.
Coryell George, R R, exp and tel agt.
Feyder John N, hardware.
Filzen Charles E, agrl implements.
Filzen Paul, produce.
Ford Barton, veterinary surgeon.
Gale Frederick E, mason.
Geiger Joseph, genl store.
Godfrey & Taylor (Glen Godfrey, G A Taylor), livery.
Goodrich Wm A, restaurant.
Hansen Gus, trout hatchery.
Hanson Peter, carpenter.
Harding Harry C, insurance.
Heald B A, carpenter.
Hone S C, jeweler.
Hotel Cascade, S S Clark propr.
Keuha Robert, saloon.
Klung Er, mason.
Kuske Emil, drayman.
Larson & Oakey (Adolph Larson, Charles H Oakey), real state.
Lynn Carl M, lawyer.
Marsh Frank A, meats.
Mihm Henry C, barber.
Nason Merrill M, blksmith.
Northern Supply Co, Frank Langenbach agent, farm products.

**OAKEY CHARLES H, Lawyer.**

Olson Anton, shoemaker.
Opera House, W A Lodge mngr.
O'Reilly Martin J, lumber.
Osceola Mercantile Co (J N Johnson, E Leland), general store.
Osceola Mill and Elevator Co, Frank Nagler pres, C C Ladd sec and treas.
Osceola Sun, A E Roese propr.
Polk County Press.
Roese A E, propr Osceola Sun.
Rowcliff & Rowcliff (Thomas J and J W Rowcliff), painters.
Sargent Sanford C, photogr.
Schmidt Gus, live stock.
Schmidt Louis, farm impts.
Seleik Frederick, jeweler.
Severance Wm L, lawyer.
Shotwell John P, contractor.
Sleeper Eben W, drayman.
Staples Charles E, furniture.
Staples Charles W, drugs.
Stelling Jacob, harness.
Stevens Andrew H, plasterer.
Tredwell Edward, veterinary surgeon.
Van Antwerp David, blacksmith.
Van Hollan Henry, blacksmith.
Vogel Henry C, carpenter.
Wagner Rev C G (German Lutheran).
Zorn Emil, mason.

## OSHKOSH.

Population, 31,000. Is the county seat of Winnegabo county, the third largest county in point of population in the state. It is located on the west shore of Lake Winnebago, where the Fox river empties into the lake. The Fox river being navigable from Green Bay to Oshkosh and points beyond gives the city direct shipments by water to and from the great lakes, and this, with the fact that it is located on the main line and Ashland division of the C. & N. W. Ry., the C., M. & St. P. Ry., and the Wisconsin Central Ry., makes it a center of production and distribution for the northern part of Wisconsin, the upper peninsula of Michigan and portions of Minnesota and Iowa. The supply of pine and hardwood of the state is within easy access and the wood working industries of the place are therefore rapidly increasing. At present they include saw mills, planing mills, sash, door and blind factories, furniture factories, chair factories, coffin factories, bank and office furniture factories, trunk, wagon and carriage factories, and also match factories. Oshkosh produces, for instance, more sash, doors and blinds than any city in the world, and the annual value of this product, togther with the lumber cut, the latter being now quite small, amounting to over $3,000,000. In addition to the above list of industries, the city has boiler works, shingle machine and saw mill and wood working machinery shops, machine shop, pump factories, automobile factory, gasoline launch and sailing yacht plant, vinegar works, breweries, stone yards, lime kilns, logging tool factories, mattress and spring bed factories, fancy glass works, three trunk factstorage machinery. It is also becoming an important wholesale point, and now has wholesale grocery houses, paper and notions, boots, shoes and rubber goods, leather and findings, spices, sporting goods, and is a distributing point for one of the largest packing houses in Chicago. The press is represented by the Northwestern (daily and weekly), The Times (daily and weekly), the Wisconsin Telegraph (weekly), The Oshkosh Observer (weekly) and the Christian Union (monthly). Several first-class hotels cater to the wants of the traveling public. Among them the Athearn Hotel is one of the best in the state, with all modern improvements, erected and furnished at a cost of over $130,000. There are also the Revere and Tremont. Yatchting is one of the great features on Lake Winnebago, and the annual regattas of yachts and ice boats are largely attended. This place is a favorite resort for sportsmen during the period

FLOWER STANDS. Globe Wire and Iron Works, Atkinson Ave. bet. 10th and 11th Sts. MILWAUKEE, WIS. (See page 10.)

DYNAMOS, MOTORS and SUPPLIES.
L. A. MEYER CO., 450 E. Water St., MILWAUKEE, WIS.

**The MUTUAL BENEFIT LIFE INS. CO., Newark, N. J.**

Total payments to policy-holders plus assets.....$311,906,270 92
Total premium receipts since organization in 1845..... 264,587,603.32

Excess of assets and payments to policy-holders over premium receipts....$ 47,318,667.60

**FRANK L. WILSON, State Agent. 58-59 University Building, Milwaukee, Wis**



For lowest cost Insure in the... **NORTHWESTERN MUTUAL LIFE INSURANCE COMPANY** MURPHY & SURLES, General Agents, MILWAUKEE, WISCONSIN.

when wild duck and teal are in season, while bass, pickerel and pike are found here in large quantities. The educational facilities are of a superior order, the school buildings are among the finest in the state, a state normal school being located here, and the city is becoming notably prominent for the liberal and careful manner in which such matters are supported and maintained. The Oshkosh Business College, one of the leading commercial colleges of Wisconsin, is located here. The city contains seven banks, with capital of over $1,500,000, and with deposits of about $4,500,000. The different religious denominations are numerously represented, and the majority possess handsome and imposing places of worship. Has three hospitals that are equal to any in the state. The city is lighted by electricity and gas, has asphalt, brick and cedar block pavements on all the principal streets, has a splendid system of sewerage, the Holly system of water works, a well equipped and efficient fire department, telephone exchanges and all the facilities and requisites of a modern metropolitan city. Three electric interurban roads, connect Oshkosh and Neenah on the north, Oshkosh and Omro on the west and Oshkosh and Fond du Lac on the south. The total mileage is 45 miles and the systems represent a cost of half a million dollars. In addition, a city system affords most excellent service. The city is well provided with theaters, hall, etc., and has an opera house with a seating capacity of 1,200, a government building that cost $100,000, a city hall that cost $75,000, a high school costing $100,000, and a public library that represents in expenditures of $100,000. Exp., Am., National, Pacific and U. S. Tel., W. U. and Postal. E. M. Crane, postmaster.

**HOLLISTER'S ROCKY MOUNTAIN TEA.** (See page 4.)

Abbott Rev James P (Baptist), 159 Algoma.
Ablard George H, meats, Irving and Jackson.
Abraham Charles F, tailor, 92 Main.
Abrams Fred, saloon, 307 Oregon.
Ackley S Breck, phys, 119 Main.
Adams A P, plasterer, 196 Main.
Adams Mrs A P, millinery, 198 Main.
Adams Boat Co (H C and A H Adams), 234 Oregon.
Adams George B, fruits, 10 Otter.
Albert Rev E G (Evangelical), 360 14th.
**ALEXIAN BROTHERS HOSPITAL,** Brother Constance Superior in Charge, 531 Jackson.
Allen A H, mngr Western Union Tel Co, 7 Washington.
Allen Mrs E, chiropodist, 211 Main.
**ALLEN LEIGHTON P, Physician and** Surgeon, Practice Limited to the Eye, Ear, Nose and Throat, 145½ Main.
Allen & Weidner (T S Allen, Julius Weidner), publrs Wisconsin Telegraph, 20 Waukoo.
Alyea George, saloon, 17 Main.
American District Tel Co, A H Allen mngr, 7 Washington.
American Express Co, J M Wolverton agt, 134 Main.
Anderson A O, massage, 135 Main.
Andrews Andrew F, photogr, 59 Main.
Andrews Merton C, grocer, 633 Main, restaurant, 156 same.
Andrews N C, restaurant, 703 Main.
Anger R B & Co (R B Anger), jewelers, 59 Main.
Arfert Flora J, milliner, 10 Waugoo.
Arion Band and Orchestra, Dell Wright leader, 16 Waugoo.
Arling Mrs Marie, dressmkr, 31 Polk.
Armington Willard N, lawyer, 72 Main.
Armstrong W C, tailor, 152 Main.
Arnold Fred C, coal, 116 Ceape.
Arnold L F B, milliner, 58 S Main.
Arnold Vinegar and Yeast Co (G M Arnold), 283 S Main.
Arnold W F & Co (Annie and Lottie Arnold), laundry, 275 Main.
Askin Charles F, jeweler, 159 Main.
**ATHEARN HOTEL CO, George W Athearn** Pres and Treas, Fred Athearn Sec, Proprs Hotel Athearn, Cor High, Division, Market and Opera House Square.
Atwood Herbert A, baths, 238 Main.
Atwood W L, agt Wisconsin Central R R, Algoma and Bond.
Auckerson & St John (J C Auckerson, W H St John), grocers, 273 Wis av.
Audiss Wm S, ins, 159 Main.
Ault Alexander, phys, 46 Jefferson.
Augustin Henry, blksmith, 14 Ceape.
Avery Mrs M, dressmkr, 337 Main.
**B B PILE CURE, John V Bunn Propr,** 266 Jackson.
Babcock Wm H, pianos, 205 Main.
Babcock Mrs W H, millinery, 205 Main.
Babcock & Sweet (Pearl Babcock, Charles O Sweet), painters, 2 State.
**BADGER BOWLING PARLORS, Edward** Wickert Propr, The Finest Equipped Bowling Alleys for Both Ladies and Gentlemen in the Fox River Valley, 62 Main and 33 State.
Badger Canning Co, A Hobart sec and treas, cor 3d and Bauman.
Badger Fred, clerk circuit court.
Badger Plating Works, Wm McNaughton propr, 34 Otter.
**BADGER RESTAURANT, Edward** Wickert Propr, Everything the Finest, Private Dining Rooms, Open Day and Night, 33 State and 62 Main.
Baebler Jacob, saloon, 5 Algoma.
Baker H E, collector, 178 Main.
Baker W H, ins, Western bldg.
Baldauf Louis, grinding wks, 20 S Main.
Ballard A W Sons Co (Alfred H and Harley Ballard), bicycles, 51 Harrison.
Banderot-Chase Co, John Banderot pres, C C Chase sec, furniture mnfrs, 100 Ceape
Bantin Charles, tailor, 28 Washington.
Baranowski & Stein (Walter Baranowski, Fred H Stein), clothing, 72 Oregon.
Barber A J & Co (A J and F J Barber), ins, 157 Main.
Barber Bros (Frank J and Arthur J), lawyers, 157 Main.
Barber & Beglinger (Charles and Henry Barber and Fred Beglinger), lawyers, 91 Main.
Barker Wm H, saloon, 215 Division.
Barkman Richard, grocer, 541 Main.
Barnes Edwin M, vet surgeon, 66 High.

**The Gallasch Co.** MANUFACTURERS OF **MUSTARD, CATSUP AND VINEGARS** 298 MILWAUKEE STREET, MILWAUKEE, - WIS.

# THE BEST
# Masonic Books

IF YOU WISH TO PROCURE ANY STANDARD MASONIC BOOKS, INCLUDING VALUABLE ∴

## BOOKS OF INSTRUCTION

FOR VARIOUS MASONIC BODIES,

ADDRESS

**W. W. Daggett,**

OSHKOSH, - WISCONSIN.

# Oshkosh Boat and Canoe Co.

PETER L. HANSEN, Manager.

OSHKOSH SPECIAL.

BUILDERS OF

**BOATS, CANOES, LAUNCHES.**

Write for Catalogue.

No. 2 Main St. = = OSHKOSH, WIS.

---

CAPT. LUKE LA BOND. GEORGE MAYER, MNGR.

# STEAMER EVELYN

**RUNS BETWEEN** Neenah, Menasha, Appleton, Kaukauna, Rightstown, Little-chute, DePere, Green Bay, Leon, Oshkosh. Monday for Green Bay and return Wednesday.

ELECTRICALLY LIGHTED

LARGEST AND BEST EXCURSION AND FREIGHT BOAT ON LAKE WINNEBAGO AND FOX RIVER.

## DOCK FOOT OF MAIN STREET.

## OSHKOSH, - WISCONSIN.

# U. S. ENGINE WORKS

GUSTAV BOEK, Proprietor.

IMPROVED

# Gas and Gasoline Engines

## Portable, Stationary and Marine Engines from 1 to 12 Horse Power.

Our small portable rigs are designed and adapted to any kind of light work. They are made in sizes from one horse power upwards and can be placed on wheels or trucks when desired at an additional expense. They can be moved to the work instead of bringing the work to the engine. They are especially adapted to running cream separators, churning and any kind of dairy work, pumping, sawing wood, grinding feed, running corn shellers, dynamos, or any work where it is desired to move the engine.

The amount of gasoline used is only according to the work taken from the engine. The speed of the engine can be changed to suit the requirements by adjusting the governor spring.

THE CHEAPEST POWER OBTAINABLE.

ECONOMICAL AND RELIABLE. CLOSE REGULATING.

COMPACT AND CLEAN.

WRITE FOR CIRCULARS.

## U. S. ENGINE WORKS,

MARION STREET, - - OSHKOSH, WIS.

QUALITY TRADE MARK Reg. NOT QUANTITY

# T. NEVILLE.

## MANUFACTURER OF FINE VEHICLES.

BUGGIES, PHAETONS, STANHOPES,

TWO AND THREE SEATED CARRIAGES,

CABRIOLETS, STATION WAGONS, BROUGHAMS, LANDAUS,

Hearses, Bearers' Carriages, Ambulances, Wagonets,

Hotel Coaches, Cutters and Sleighs.

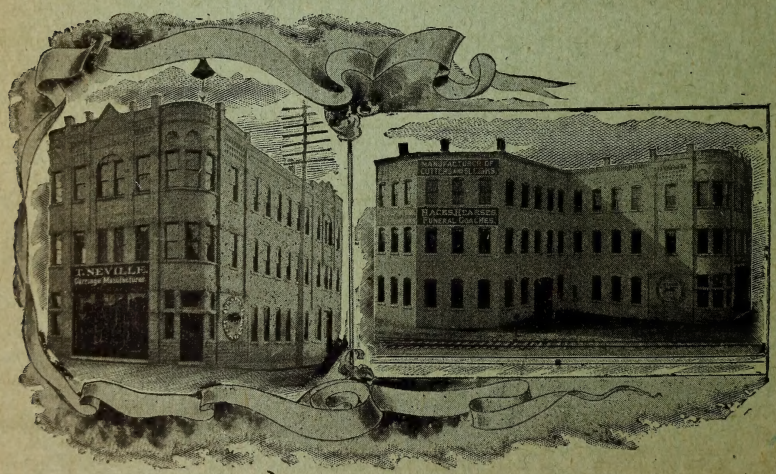


OSHKOSH, - WISCONSIN.

C. P. & J. LAUSON, MANUFACTURERS OF GAS and GASOLINE ENGINES.
103 WEST WATER ST., MILWAUKEE, WIS.



Barnes Emil R, bicycles, 16 Church.
Barnes Fred B, ins, Cook blk.
Barnes James A, propr Star Foundry and Machine Works.
Barnett Miles E, phys, 83 Main.
Bartels Henry C, meats, 68 Oregon.
Barton Mabel C, music tchr, 266 E Irving.
Basilier J U, tailor, 160 Main.
Battin I H, agt Standard Oil Co, 65 Pearl.

**BATTIS BROS (Allen P and Martin T)**, Proprs Union Steam Boiler Works, Also Dealers in Mill Supplies, Pipe Fittings, Valves, Belting, Packing, Brass Goods, Etc, cor Pearl and Market. (See page 969.)

Bauer Charles F, music tchr, 189 Main.
Bauer Music Co (Charles and Charles F Bauer), 178 Main.
Bauman J & Co (George and Louis A Bauman), drugs, 131 Main.
Baur Trunk and Bag Co (Charles Baur), 190 Main.
Bedward Wm, saloon, Opera House sq.
Beglinger Arthur, restr, 164 Main.
Behnke Charles F, drugs, 331 Main.
Bell Albert C, saloon, 246 Oregon.
Bell & Frank (Wm Bell, Leo J Frank), contrs, 515 Main.
Below Ernest F, grocer, 49 Oregon.
Below E A, clk Revere Hotel, 10 Main.
Below Fred H, barber, 45 Oregon.
Bemis-Hooper-Hays Co, E E Bemis pres, Ben Hooper sec and treas, grocers, 41 High.
Bender J L, dentist, 160 Main.
Benedict Edgar A, grocer, 549 Algoma.
Bennett A B & Co (A B Bennett), tailors, 120 Main.
Bennett Sisters (Jane and Martha V), dry goods, 347 Main.
Beno Florence, grocer, 177 Merritt.
Berger Herman R, painter, 120 Grove.
Berndorffer Joseph, grocer, 277 5th.
Berndt Rudolph H, ins, 233 Oregon.
Bestner Peter, grocer, 231 Otto.
Bias Harriet M, artist, Webster bldg.
Bijou Theater, Campbell & Danford proprs, 140 Main.
Birely & Son (K M and H R), jewelers, 151 Main.
Bischofberger John, saloon, 46 Main.
Bishop H H, ins, Webster bldg.
Blanchard C H, bicycles, 70 Oregon.
Bleck Bros (Rudolph and Oscar), shoes, 48 Oregon.
Bleck Herman J P, saloon, 94 Oregon.
Blissett Lulu L, music tchr, 38 Pleasant av.
Bloechl & Putz, meats, 407 5th.
Board of Trade of the City of Oshkosh, Wm B Stickney sec, Algoma blk.

**BOEK GUSTAV, Propr U S Engine** Works, Mnfrs Improved Gas and Gasoline Engines, 42 Marion. (See page 961.)

Boelter & Leupold (Charles Boelter, Alma V Leupold), coal, 259 6th.
Bond F W, real estate, 140 Main.
Bornmann Arthur T, barber, 25 S Main.
Bornmann Bros, saloon, 23 Main.
Borsack J F, meats, 281 Main.
Boss & Weissmiller (C Boss, S C Weissmiller), feed, 10-12 Ceape.
Botz Emil, meats, 68 S Main.
Bouck & Hilton (George Hilton, John F Kluwin, Wm C Bouck), lawyers, 81 Main.
Bowe Seth A, vet surgeon, 354 Main.
Bowen Bradley A, livery, 212 Main.
Bowen Franklin, lawyer and U S gauger 1st dist of Wisconsin, P O bldg.

**BOWKER C A, Secy Oshkosh Business** College and School of Shorthand and Typewriting, Established 1867, 192 Main. (See bottom marginal line front cover and page 959.)

Boyd Wm H, grocer, City Market.
Brace Mrs M, grocer, 642 High.
Brady David A, grocer, 511 Jefferson.
Brainard & Stannard, grocers, 378 Main.
Brand Robert, U S dep collector, P O bldg.

**BRAND ROBERT & SONS (Robert and** Wm T), Saloon and Office Fixtures, 55 Ceape.

Bras Hattie M, artist, 22½ Washington.
Brauer R A, chief fire dept, 55 State.
Braun E A, saloon, 146 Main.
Bray & Choates (James M Bray, Leander Choates), lumber, Algoma bldg.
Breitengross Herman, carpet weaver, 301 9th.
Brendel Rev J C (Evangelical), 292 Waugoo
Brennan John, drugs, cor Main and Church
Brennand & Wilke (Wm Brennand, John Wilke), windmills, 57 Pearl.
Breon Charles D, music tchr, 165 Main.
Bridge Charles R, piano tuner, 192 Main.
Bridge S N & Son (Silas N and Rollin W), pianos, 192 Main.
Broche A H, phys, 67 Main.
Brockway Frank, phys, 83 Main.
Brown Fred W A, phys, 135 Main.
Bruehnueller Frank, saloon, 182 Main.
Brundage J H, mngr Day Bros, 339 Algoma.

**BUCKSTAFF-EDWARDS CO THE, G A** Buckstaff Pres, O F Crary Jr Vice-Pres, D C Buckstaff Treas, J H Donnelly Sec, Mnfrs of Burial Cases and Funeral Supplies, Chairs and Fancy Rockers, 149-199 S Main.

Buckstaff G A, mngr Wedermer Farm, 3 miles south.
Buckstaff Milo, mngr Paragon Oil Co, 183 Main.

**BUNN JOHN V, Publisher of City and** County Directories, Mngr Fidelity Rupture Cure, Propr B B Pile Cure, 266 Jackson.

Burdick D C Co, house furngs, 270 Main.
Buringer R E, dentist, 59 Main.
Burtes Ralph M Co, Ralph M Burtes pres, Frank R Hale sec, hardware, 177 Main.
Buttmann & Bro (Henry and Conrad), meats, 372 Main.
Cameron David N, ins, Cook blk.
Cameron John A, lumber, 145½ Main.
Campbell Wm J, lumber, Algoma bldg.
Campbell & Cameron Co, J D Campbell sec and treas, whol lumber, C, M & St P R R Bridge.
Campbell & Danford (Wm Campbell, Harry Danford), proprs Bijou Theater, 140 Main.
Campbell Wm C, lumber, 145½ Main.
Carmel Jacob, junk, 14 Light.
Carr Bros (Eugene and Willard), billiards, 178 Main.
Carr Jennie, milliner, 13 Main.
Carr Jessie D, court reporter, 7 Washington
Carter Helen, milliner, 23 Washington.
Case J I Threshing Machine Co, cor Manion and Light.

CREAM CITY PAINT MNFG. CO. Manufacturers of ROYAL BLACK DIAMOND PAINT, for Shingle Roofs and all Woodwork
Where Color is Suitable. The Best Wood Preservative Discovered. 115 Wisconsin Street, MILWAUKEE, WIS.

Over 100 kinds of Grasses raised in Wisconsin. For fine farms in the best grass section, write Benson & Anderton, Milwaukee, • Wisconsin.

H. C. Miller Co. 342-6 Broadway, Milwaukee, Wis.
Blank Book Makers.
Labor Saving Office Devices. | Removable Leaf Ledgers | Order Sheets . . . Holders, Binders.
(See adv. in Milwaukee.)



Folding Paper Boxes of all kinds.
185-191 Milwaukee Street, MILWAUKEE.
Memorials Book Coverings Stockings

**CASTLE-PIERCE PRINTING CO, W M** Castle Pres and Treas, W H Pierce Vice-Pres, A F Madden Sec, General Job Printers, Fine Catalogues for Mnfrs Given Special Attenion, 30 High.
Castle Thomas, blksmith, 37 Jackson.

**CASWELL H C, Sec Mexican Development** and Construction Co, Vihlem Bldg.
Central Construction Co (C S Thompson, J H Sanders), electrical supplies, 22 Waugoo.
Challoner Co, John Challoner pres, W C Ruckman sec, mill machinery, 29 Osceola.
Chapman & Co (James R Chapman, Wm A Schlossman), jewelers, cor Main and Washington.
Charbonneau Theodore, blksmith, 29 Otter.
Chase J M, mngr Postal Tel-Cable Co, 134 Main.
Chase Le Orr O, sporting gds, 194 Main.
Chase O F & Son (Otis F and Le Orr O), ins, 142 Main.
Chase & Hanson (Wm Chase, James Hanson), livery, 147 7th.
Chicago, Milwaukee & St Paul R R, Gilbert A Comstock agt, 21 Market.
Chicago & Northwestern R R, D B Curtis jr agt, 1 S Main.
Christensen M L, dentist, 115 Main.
Christensen N Peter, lawyer, Cook blk.
Christman F W, grocer, 279 Main.
Christofferson A L, phys, 123 Main.
Church Bros (Sherman T and George A), general store, 51 Main.
Church Co (Chester G and Wm M Church), grocers, 344 Jackson.
Citron George, confr, 91 Main.
Clark Burton, physician, 11 Algoma.
Clark James L, carriages, 519 High.

**CLARK & LE FEVRE (Charles Clark** and Walter W Le Fevre), Transportation Agents, 1 Main. (See page 975.)
Clark & Nelson (C R Clark, S B Nelson), cheese box mnfrs, 44 Mt Vernon.
Clements John, coal, 29 Jackson.
Cleveland Chester D, county judge.
Cleveland C D jr, lawyer, 7 Washington.
Clough & Co (Willard and Harley E Clough), pumps, 34 Pearl.
Clute Gustavus, saloon, 195 7th.

**COLBY C C, Merchant Tailor, 24** Washington. Tel 481. (See page 965.)
Collins M T, phys, Main.
Columbia Hotel, John McCoorty propr, cor Light and Pearl.
Columbian Construction Co, W W Lewis mngr, 51 Division.
Combs Clarendon J, phys, 165 Main.
Commercial House, J C Zimmerman propr, 71 High.
Commercial National Bank (capital $200,000), L Cnote pres, Thomas Daly cashr, 99 Main.
Comstock Gilbert A, agt Chicago, Milwaukee & St Paul R R, 21 Market.
Cone A G, saloon, 100 Main.
Conery Philip J, barber, 48 Nebraska.
Conley John M, phys, 153 Main.
Continental Clothing House, Carl Laemmle mngr, 125 Main.
**COOK & BROWN LIME CO THE, R C** Brown Pres, B F Carter Vice-Pres, R C Brown jr Treas, H W Carter Sec, Mnfrs White Lime, Brick and Drain Tile, Dealers in Cement, Plaster, Fire Brick and Sewer Pipe, Wood and Coal, 53 Marion. (See page 965.)
**CO-OPERATIVE REAL ESTATE AGENcy,** J P Durler Pres, Selling Agents for Improved Farms, Timber Lands and City Property, Mobile & Ohio Railroad Lands, 72 Main. (See page 971.)
Corbett Edwin, real est, 145½ Main.
Corbett Michael E, phys, 150 Court.
Corey J B, ins, 178 Main.
Cornish Mrs H J, dressmkr, 297 Main.
Corrigall & Propp (Joseph Corrigall, H Propp), blksmiths, 172 8th.
Cover & Maiden, coal, 68 Wisconsin av.
**COWLING W C, Mngr Times Publishing** Co and Lawyer, 142 Main.
Crall Maurice J, saloon, 44 Division.
Crane Edward M, postmaster.
Crane Lumber Co (E M and A B Crane), 110 11th.
Craw David B, photogr, 181 Main.
Crawford John H & Co (John H Crawford), coal, cor Pearl and Division.
Crescent Band, 159 N Park av.
Crowell Rodger I, bakery, 280 Main.
Crum Joseph A, phys, 33 S Main.
Cudahy Bros, Aug Zimmerschield mngr, meats, 66 Wisconsin av.
Curtis D B jr, agt Chicago & North Western Ry, 1 S Main.
Daggett Isabel S, stenographer, 175 Jefferson av.
**DAGGETT MARTHA, Teacher of Voice** Culture, 175 Jefferson av.
**DAGGETT WM W, Pres Oshkosh Business** College and School of Shorthand and Typewriting, Established 1867, 192 Main. (See bottom marginal line front cover and page 959.)
Dairymen's Board of Trade, L W Bowers secretary.
Dale Harry B, phys, 11 Algoma.
Dalton Charles J, restaurant, 152 Main.
Daly E J & Co (Bernard J Daly), ins, 118 Main.
Damuth Henry D, restaurant, 57 Main.
Damuth Hulbert, livery, 13 W Park av
Dane Bros (Walter and Fred W), meats, 529 Main.
Dau & Weidner (Matilda Dau, Amelia Weidner), milliners, 54 S Main.
Daugherty & McCorison (J E Daugherty, G O McCorison), furn, cor Oregon and 9th
**DAVIDSON JAMES H, Attorney-at-**Law, Old National Bank Bldg, 5 Washington. Tel 200.
Davies Luther & Co (Luther Davies), dry goods, 163 Main.
Davis Buel T, ins, Cook bldg.
**DAVIS FRED D, Sales Agt National** Cash Register Co, 16 Waugoo. Tel 699.
Davis-Hansen Co, C W Davis pres, W H Price sec and treas, pump mnfrs, 80 Harrison.
Day Bros, J H Brundage mngr, bicycle repairers, 339 Algoma.
Deacon Wm jr, coal, 117 Pearl.
Decker John F W, crockery, 115 Main.
Decker Wm, dentist, 111 Main.

KRUS ENGRAVING CO. DESIGNING HALF-TONE ZINC-ETCHING
EVENING WIS. BLDG. MILWAUKEE

**Interior Woodwork Co.**
Cor. Park St. and Fifth Ave. Tels. South 37 and 38.
MILWAUKEE, WISCONSIN.

CONVINCING FIGURES ON
FLOORING and CEILING
WE MAKE THE HIGHEST GRADE
OUR PRICES ARE RIGHT.



**RELIANCE BOILER WORKS,**

E. R. GUSTAVUS, Pres. F. H. HULL, Sec'y-Treas.

——MANUFACTURERS OF——

Strictly High Grade
**STEAM BOILERS.**
Internal Fired Boilers
a Specialty.

All Kinds of
**Sheet Iron Work,**
Tanks, Smoke Stacks, Etc.

**Patent Feed Water Heaters** FOR TOP OF DUTCH OVEN

New and Second-hand Boilers and Engines of all descriptions, from the largest to the smallest sizes.

REPAIRS PROMPTLY ATTENDED TO.

We are now better equipped than ever before, having the latest improved methods and machinery for building boilers, etc.

JACKSON STREET, COR. MARION, - - OSHKOSH, WIS.

**The Cook & Brown Lime Co.,**

MANUFACTURERS OF

WHITE LIME, BRICK AND DRAIN TILE.

Dealers in CEMENT, PLASTER, FIRE BRICK,
AND SEWER PIPE, WOOD AND COAL.

OSKOSH, = = = = WISCONSIN.

FOR THE GENTEEL DRESSERS

Colby offers four essentials—proper fabrics and proper weight, with proper workmanship at a proper price. Every garment Colby builds has individuality, and he builds them from a specially selected line of high grade spring fabrics.

**C. C. COLBY,**

24 Washington Street, Telephone 481 OSHKOSH, WIS.

**Sonnichsen & Stielow** MANUFACTURERS OF Special Machinery and Novelties
128 SYCAMORE STREET, MILWAUKEE, WIS.

ANALYSES Chemical and Bacteriological of all kinds made by
Industrial Chemical Institute of Milwaukee, 644-646 BROADWAY, MILWAUKEE, - WIS.



R. G. DUN & CO., The Mercantile Agency Geo. Douglass, Mgr. Wells Bldg. Milwaukee, Wis.

Decker & Finney (Wm Decker, C C Finney), dentists, 11 Main.
Delaney M J, flour, 269 Main.
Delaney Patrick, poultry, 327 Oregon.
Derksen H & Sons (Herman, Oscar and Ernest), cigar mnfrs, 148 Main.
Derleder Louis, dry goods, 137 Main.
Deacon Wm jr, coal, 117 Pearl.
Diamond Match Co, L F Gates mngr, 76 Osceola.
Diamond Sticky Fly Paper Co, S W Hollister pres, W J Hay sec and treas, 50 Ceape.
Dillerd Henry, barber, 380 Main.
Dimpsey L & Co Leander Dimpsey, J B Chase), tinners, 271 Main.
Ditter M J, grocer, 462 Jackson.
Dobschall Rev Carl (German Evangelical), 26 Doty.
**DOCKSTADER H & CO (Hezekiah** Dockstader, George E Tyrrell), Real Estate, 178 Main.
Doherty & Rice (Mrs E J Doherty, Letta Rice), milliners, 149 Main.
**DOMAN H C CO THE (Inc) (Capital** $50,000), E P Sawyer Pres, Phil H Sawyer Vice-Pres, Edward C Doman Sec and Treas, H C Doman Mngr, Proprs Union Iron Works, Mnfrs of Marine Gasoline Engines and Launches, Cor 5th and Nebraska. (See page 967.)
Domke Frank F, saloon, 12 Washington.
Dow & Weidner (Tillie Dow, Amelia Weidner), milliners, 54 S Main.
Dowidat Rev Christopher D (Lutheran), 76 Nebraska.
Dowling Henry F, chief police, City Hall.
Downs E E, vice-pres and genl mngr Winnebago Traction Co, 57 Division.
Doyle Robert, contr, 312 Mt Vernon.
Drews Wm, saloon, 17 Oregon.
Dreyer Emily J, music tchr, 195 School.
**DUGGAN PRINTING CO (Michel Duggan),** Fine Printing, 18 Waugoo.
Dukerschien L W & Co (Louis Dukerschien and Fred Engle), heating, 225 Main.
**DUNHAM-FULTON GUN CO (Inc) (Capital** $75,000), J W Fulton Pres, Edward Moerke Treas, J D Mierswa Sec, Sporting Goods and Supplies, 83 Main.
Dunkel Charles, boat livery, 1 S Main.
**DURLER J P, Pres Co-operative Real** Estate Agency, 72 Main. (See page 971.)
Dye A B, photographer, 78 Oregon.
Eastman George F, books, 109 Main.
Eaton & Eaton (Menzo H and Leo K Eaton), lawyers, Commercial Bank bldg.
Edwards Benjamin, county treasurer.
Edwards Frank K, grocer, 207 High.
Edwards F H, mngr Swift & Co, Ceape and State.
Edwards-Ihrig Co, R H Edwards pres, E W Ihrig treas, H H Look sec, mattress mnfrs, Marion cor Division.
Eggers Charles, tailor, 259 Ceape.
**EGGERSGLUESS ALBERT, Merchant** Tailor, Pressing and Repairing, The Recovering of Buttons of All Kinds a Specialty, Mail Orders Receive Prompt Attention, 12 Waugoo.
Ehlke Wm, tailor, 134 Main.
Eigner A, milk, 100 Oregon.
Eisfeld I M C, grocer, 187 Oregon.
Eldridge Lyman, shoemaker, 184 Main.
Emrey Charles, carp, 47 S Main.
Erck Rev Herman (German Lutheran), 150 Bowen.
Erdman Gustav J, meats, 178 Merritt.
Ernst Oscar, meats, 60 Main.
Evans Bros (D W and G R Evans), grocers 183 Main.
**FABER WM, Propr Revere House, 10** Main.
Fair The, Church Bros proprs, general store, 51 Main.
Farmer Rev J E (Methodist), 267 Washington.
Faustgen Bros (Henry and Peter), saloon, 222 Main.
Fechlow & Ott (Julius H Fechlow, Albert J Ott), shoes, 47 Oregon.
Felker, Stewart & McDonald (Frank C Stewart, Daniel E McDonald), lawyers, Algoma bldg.
Fell & Scholz (Charles L Fell and Godfrey C Scholz), frames, 18 Washington.
Fenn & Nachtrab (Selvo Fenn, Robert Nachtrab), bottlers, 289 Nebraska.
Fenrich Theodore, barber, 17 Waugoo.
Fenrich Wm G, saloon, 31 Main.
Fenrich Wm J, saloon, 6th cor Ohio.
**FIDELITY RUPTURE CURE, John V** Bunn Mngr, Dr F Brockway Physician, 266 Jackson.
Fife Sisters (Mary and Rose), dressmkrs, 108 Elm.
Finch & McPhail (Earl P Finch, A C McPhail), lawyers Algoma bldg.
Finney C C, dentist, 111 Main.
Fischer Albert, baker, 724 Main.
Fischer Frederick, baker, 625 Main.
Fischer & Schulz (Otto H Fischer, August Schulz), coopers, 185 7th.
**FISH JOHN J, County Clerk.**
Fleischman & Co, M R Webster agt, yeast, 239 Oregon.
Fluor Bros (Ralph and Simon), contrs, 65 Grove.
Follett & Co (Charles F Follett, Ferd Fraderich), saloon, 98 Main.
Ford Wm H, dentist, 7 High.
Ford & Lawson (Frances H Ford and Carrie E Lawson), books, 143 Main.
Forewarmed Sleeve Protector Co, W F Wyman mngr, 18 Waugoo.
Foster-Lothman Mills, Wm Lothman pres, George H Foster vice-pres, T B Waters treas, H W Fix sec, sash, doors and blinds, cor Minn and 5th.
**FOWLER HOUSE, Charles A Long** Propr, Steam Heat, Electric Lights, Rate $1.00 Per Day, Bar in Connection, 67 High. (See page 971.)
**FOWLER HOUSE BAR, Charles A** Long Propr, 67 High. (See page 971.)
Fox Mrs Emma G, hair dresser, 161 Main.
Frank Edwin H, hdware, 7 Church.
Frank Leo J, contr, 515 Main.
Fransway Frank, rug mnfr.
**FRATERNAL RESERVE ASSOCIATION,** E R Hicks Pres, John Evans Vice-Pres, C M Robinson Sec, E R Williams Treas, Algoma Bldg.
Fray Bros, saloon, 340 Main.
Fredericksen Henry, tailor, 24 Main.
Frey Bros, saloon, 340 Main.
**FREY K C, Propr The Tremont, cor** Waugoo and State. (See page 967.)

Geo. F. Rohn, "Everything Electrical." { Dynamos and Motors, Telephones and Watchman's Clocks. MILWAUKEE.

SPECIAL ELECTRICAL DECORATORS for SPECIAL OCCASIONS
NORMAN S. RICHMOND & CO.
NEENAH and OSHKOSH, WISCONSIN.



LAKE WINNEBAGO IS THE FINEST BLACK BASS FISHING GROUND IN THE COUNTRY.

# THE TREMONT

**K. C. FREY, Proprietor.**

**$2.00 and $2.50 Per Day.**

CENTRALLY LOCATED. GOOD SAMPLE ROOMS.
MODERN IMPROVEMENTS.
HOME FOR COMMERCIAL TRAVELERS.

Corner Waugoo and State Streets,
OSHKOSH, = WISCONSIN.

## The H. C. Doman Co.

MANUFACTURERS OF

**Marine Gasoline Engines and Complete Launches.**

**OSHKOSH, - - - WISCONSIN.**

## ARTHUR W. KIRST,

Farming and Timber Lands.

MORTGAGES BOUGHT AND SOLD.

**76 Main Street, - - OSHKOSH, WIS.**

The Name and Address of every Real Estate Dealer IN THE UNITED STATES IS GIVEN IN
POLK'S REAL ESTATE DIRECTORY,
Also Abstracters of Title, Digest of Realty Laws, Etc. R. L. POLK & CO., Chicago, Ill.

THE BEST IS CHEAPEST **Green Bay Business College.**
Offers Superior Instruction. (See opp. p. 422. E. F. QUINTAL, Prop.



Mining Brokers, Timber Land Agents, Mineral Lands, Investment Companies, Trust Companies, Real Estate Dealers, Addresses of all in the United States given in POLK'S REAL ESTATE DIRECTORY. R. L. POLK & CO., Chicago, Ill.

Friedrich Max, meats, 227 Oregon.
Froelich Joseph A, cigars, 124 Main.
Fugleberg August, vinegar, 213 Doty.
Fugleberg C F, florist, 169 Doty.
Fullam & Morris (George A Fullam, Edward Morris), plumbers, 169 Main.
Gage Hobert E, dentist, 145½ Main.
Gage Ora L, osteopath, 192 Main.
Gallagher A C, mngr Wisconsin Tel Co, Algoma blk.
Ganzer Wm F, saloon, 96 Main.
**GARTMAN A & CO (Edward Ahlswede** and Leo Gartman), Pictures and Frames, Art Goods, Portraits, Etc, 203 16th.
Gass Arthur H, judge municipal court.
Gates F L, mngr Diamond Match Co, 76 Osceola.
Gauger August, grocer, 12th cor Michigan.
Gazerawitz M & B, clothing, 98 Oregon.
Geary John J, dentist, 153 Main.
Gebauer Fred, grocer, 318 9th.
Gehbe George A, dentist, 165 Main.
Genal Christ M, blksmith, 195 Oregon.
German-American Bank (capital $100,000), C W Davis Pres, T R Frentz cashr, 79 Main.
German-American Hospital, Dr B C Gudden surg in charge, 33 S Main.
German National Bank (capital $100,000), J H Jenkins pres, F A Labudde cashr, 129 Main.
German Otto, blksmith, 193 7th.
Gerth & Korsch (Paul M Gerth, Benjamin L Korsch), barbers, Opera House sq.
Getchius T A, saloon, 251 W Algoma.
Gibson Alexander, sale stable, 104 Pearl.
Gibson Bros (Alexander and George), livery, 104 Pearl.
**GILLEN'S LAUNDRY AND DYE** Works, Frank P Gillen Propr, 51-53 High. (See page 971.)
Gillingham & Son (James and Thomas E), blacksmiths, 99 Marion.
Gilman Darwin E, real est, 87 Opera House sq.
Globe Printing Co, C W Brown pres, George Harrington sec, C R Boardman treas, 38 Main.
**GLOVER WM E, Publisher Oshkosh** Observer, Fine Job Printing, 192 Main.
Goettmann Michael, cigar mnfr, 37 Ceape.
Gokey Jesse, saloon, 20 Light.
Goldman Abram, instalment gds, 203 Main.
Goldstein Henry, shoemkr, 109 Oregon.
Gordon Dr W A, supt Northern Hospital for Insane.
Gough Bert, saloon, 7 Light.
**GOULD MNFG CO, J P Gould Pres, H** G Gould Sec, G F Wright Treas, Mnfrs Sash, Doors and Blinds and Interior Finish, 106 10th. Tel No 9.
Grady Wm, saloon, 76 Main.
**GRAND OPERA HOUSE, J E Williams** Mngr, 24 High.
Grand Union Tea Co, C E Williams mngr, 132 Main.
Green Bay, Oshkosh, Madison and Southwestern Railroad Co, W K Rideout pres, R T Morgan treas, R H Edwards sec, 103 Main.
Green N, blksmith, 25 Nebraska.
Greenkorn Albert, bottler, 302 Bowen.
**GREENLAW-THOMAS ABSTRACT** Company (Inc; Capital,$25,000) M A Greenlaw Vice-Pres, E W Thomas Sec and Treas, Real Estate, Loans and Abstracts, Charges for Abstracts Reasonable, cor State and Otter.
Greenwood Rev John (Episcopal), 37 Church
Griffith Peter A, phys, 331 Main.
**GRUENEWALD WM F, Lawyer, 13** Waugoo.
Gruenhagen August, coal, 165 Ceape.
Grundy & Joslyn (J W Grundy, F C Joslyn), furniture, 139 Main.
Gudden Bernard C, phys, surgeon in charge German-—merican Hospital, 33 S Main.
Guenther Drug Co, H M Clark pres, H I Weed sec, 107 Main.
Gulliver George A, mngr Western Mnfg Co, 51 Division.
Gunther August, cigar mnfr, 9 Main.
Gunz Albert, propr Saratoga House, 130 S Main.
Gunz Bros (A and G), wagonmkrs, 125-9 S Main.
**GUSTAVUS ERNST R, Pres Reliance** Boiler Works, New and Second-hand Boilers of All Sizes in Stock, Tanks, Smoke Stacks and Sheet Metal Work of Every Description and Feed Water Heater for Top of Dutch Oven, cor Marion and Jackson. (See page 965.)
Haase Otto A, shoes, 63 Main.
Habig W M & Co (Wm M Habig), millnrs, 7 Main.
Haff Rev F R (Episcopal).
Hagene Thomas & Son (Thomas and Julius), grocers, 115 Oregon.
Hale C M & Co (C M Hale), 2d-hd goods, 237 Main.
Hall Mrs Louisa, saloon, 614 9th.
Hammond Miss S, hair dresser, 169 Main.
Hansen H F, grocer, 138 Grove.
**HANSEN PETER, Propr Oshkosh Boat** and Canoe Co, 2 Main. (See page 960.)
Hansen R P, phys, 181 Main.
Hanson Fred W, grocer, 60 Wisconsin av.
Hanson Peter, saloon, 30 Main.
**HARDY O J, Sec Hicks Printing Co,** cor Otter and State.
Harlow Marie L, music tchr, 250 High.
Harmon H M, paints, 40 High.
Harmon John C, ins, 3 Washington.
Harmon L D & Son (Lorenzo D Harmon), ins, 5 Washington.
Harnich J F, feed, 10 Ceape.
**HARRINGTON JOHN, Lawyer, Practice** in all Courts, Court Commissioner, Tel 809; Collections Receive Prompt Attention, Special Attention to Probate Practice, Member of the Board of Regents of State Normal School, 145½ Main.
Hartske Edward, saloon, 360 High.
Hasbrouck Francis M, tinner, 269 Main.
Hastings Mary G, dentist, 183 Main.
Haverty George, cigars, 112 Main.
Hawthorne Wm, crockery, 61 Main.
Hay Hardware Co, S M Hay pres, S H Guilford sec, 75 Main.
Hayes E B Machine Co, E B Hayes pres and treas, J F Hayes sec, High cor New.
Heath Earl & Co (Earl and C D Heath), whol grocers, 192 Main.
Heise J Christ, grocer, 226 6th.
Heiss Mrs F R, baker, 46 S Main.

**BELTING and SUPPLIES** Leather Belting, Shafting, Pulleys, Hangers, Etc.
Wisconsin Machinery & Manufacturing Co., Milwaukee, Wis.

**Blue Rock Natural Lithia Water** Is Indorsed by the World's Greatest Chemists and Physicians. ROCK COUNTY MINERAL WATER COMPANY, Janesville, Wisconsin




# UNION STEAM BOILER WORKS,

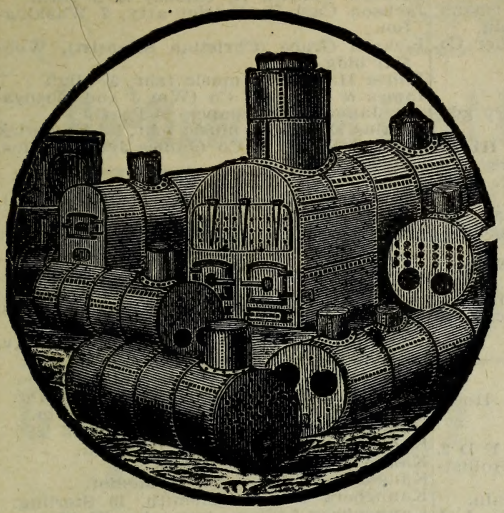

## BATTIS BROS.

PROPRIETORS.

Successors to M. T. BATTIS.

Manufacturers of all Kinds of

**Steam Boilers, Smoke Stacks,**

Britchens, Tanks, Boiler Plate and Sheet Iron Work.

REPAIRING PROMPTLY DONE.

Also Dealers in

Mill Supplies, Pipe, Fittings, Valves, Belting, Packings, Brass Goods, Etc.

COR. PEARL AND MARKET STS. Telephone 316. OSHKOSH, WISCONSIN.

---

## G. S. LUSCHER,

# Insurance and Loan Agent.

MONEY LOANED ON REAL ESTATE SECURITY.

**REAL ESTATE BOUGHT and SOLD.**

No. 107 Main St., - - OSHKOSH, WIS.

---

## STROUD & THOMSON,

DEALERS IN

# Lubricating and Illuminating Oils

Paints, Varnishes and Brushes,

**48 MAIN STREET, - - OSHKOSH, WIS.**

TELEPHONE 35.

---

# Robt. B. Clark

WHOLESALE Buyer and Shipper

**HAY, GRAIN, SEEDS, POTATOES**

CHIPPEWA FALLS WIS. Write for Prices

# REAL ESTATE AND FARM LANDS

**For Sale by A. C. UECKE, CUMBERLAND, WIS.** (See p. 12.)





C. COLNIK MNF'G CO., Manufacturers of Architectural Ornamental Iron Work, Brass and Bronze Goods. Received Six Medals at World's Fair for Artistic Metal Goods. 221-225 EIGHTH ST., MILWAUKEE, WIS.


Heiss Joseph, meats, 276 Main.
Hellard Robert, books, 14 Washington.
Henry Edwin D, carriages, 5 Main.
Herrman A, saloon, 168 Bowen.
Herrmann & Ernest (Rudolph A Herrmann, Richard C Ernst), grocers, 104 Main.
Hewitt A J, mngr Norhwest Thresher Co, 25 Light.
Hewitt J M, livery, 245 Main.
Hewitt Mary R, phys, 621 Algoma.
Heyman S & Co (Simon Heyman), dry gds, 97 Main.
**HICKS PRINTING CO, John Hicks** Pres, O J Hardy Sec, Publishers The Northwestern, cor State and Otter. (See page 973.)
Hill George C, vet surgeon, 178 Main.
Hiller Mrs Anna, dressmkr, 10 Waugoo.
Himmler J F, dyer, 39 Ceape.
Hines Mrs M (Christian Scientst), Webster bldg.
Hinman Jay, gas fixtures, 192 Main.
Hinz Bros (Ernest and Emil), bicycles, 42 Main.
Hinz John F, tailor, 105 Oregon.
Hoe Charles, laundry, 60 S Main.
Hoeffler Mrs A, dressmkr, 217 Main.
Hoernig Co (Charles A and Wm A Hoernig), meats, 136 Main.
Hoffelt John P, baths, 28 Main.
Hoffmann Rev J C (Evangelical), R F D 2.
Hollister, Amos & Co (Seymour W Hollister), whol lumber, 61 Blackhawk.
Holly C L, dancing school, 335 Main.
**HOME PURCHASING ASSN (Inc), J A** Powers Pres, H I Weed Sec, F H Josslyn Treas, 159 Main.
Hooper A B, shirt manufacturer.
**HOOPER & HOOPER (Moses and Edward M)**, Lawyers, Algoma Bldg.
Hoover W R, installment gds, 221 Oregon.
Hopfer Michael, baker, 245 Merritt.
Hoppe Ernest, barber, 94 Main.
Horn Edwin A, drugs, 65 Main.
Horn F C, stock broker, 112 Main.
Horn Otto C, mngr H P Schmidt Co, 42 6th
Horn & Allen Co (Edmund F Horn, Frank E Allen), flour mill, 194 7th.
**HOTEL ATHEARN, Athearn Hotel Co** Proprs, cor High, Division and Market House sq.
Howard Albon Z, phys, 135 Main.
Howard J H, agrl implts, City Market.
Howard J & Co (J C Howard, W C Cowling), ins and real estate, 142 Main.
Howland Herbert O, mngr Wisconsin School of Telegraphy, 139 Main.
Hoyer G C, phys, 33 S Main.
Huhn Jacob, books, 87 Oregon.
**HULL F H, Sec and Treas Reliance** Boiler Works, Mnfrs of Feed Water Heater for Top of Dutch Oven, Boiler, Sheet Metal Work, Etc, Jackson cor Marion. (See page 965.)
Hume & Kimball (John W Hume, W W Kimball), lawyers, 118 Main.
Humphrey B F, cheese mnfr, 83 High.
Hunt Henry S, contr, 136 Ashland av.
Hurn John M, books, 159 Main.
Hyer John F, real estate, 192 Main.
Ihbe Mrs W, grocer, 381 Ceape.
Irion Rev Theodore (Ger Evangelical), 101 Mill.
Ising & Auler (F J Ising, P F Auler), cigar manufacturers, 16 Church.
Ives F B Co, F B Ives pres, L W Kezertee treas, G B Ives sec, grocers, 60 Algoma.
Jabusch Charles A, saloon, 66 S Main.
Jackson Carl D, district atty, 7 Washington.
Jackson Grace (Christian Scientist), Webster bldg.
James Harriet L, music tchr, 93 High.
James & Edwards Co (Wm J and Ebenezer James), whol paper, 30 Pearl.
Jenkins Elizabeth, music tchr, 153 Frederick
Jenkins James & Co (James Jenkins), ins, Cook blk.
Johnson Daniel L, photogr, 171 Main.
Johnson H C & Son (David E Johnson), awning mnfrs, 56 Main.
Johnson H E, physician, 132 Main.
Jones Alvin E, feed, 290 Main.
Jones Cora, music teacher, 365 Algoma.
Jones Daniel, blksmith, 10 N Park av.
Jones Dry Goods Co, Mrs S J Jones pres, Moses P Jones sec, 119 Main.
Jones John R, ladder mnfr, 46 Pleasant av.
Josslyn Charles O, real est, 159 Main.
Josslyn Frank H, dry gds, 105 Main.
Juttin Frank M, music tchr, 45 Pleasant.
Kachelski Anton L, upholstr, 283 Main.
Kaerwer Fred A, lawyer, 156 Main.
Kahn Gustavus, optician, 183 Main.
Kamm John, baker, 413 9th.
Kane James, blksmith, 13 Meniot.
Kanneberg David, blksmith, 10 Sterling.
Kannenberg Lillian, dressmkr, 480 Main.
Karugus August H, saloon, 244 Oregon.
Kaudy Clemens, books, 49 Main.
Kaufman Charles, mach, 28 Main.
Keech Mrs Mary, employment agency, 378 Main.
Kellogg Arthur ,carriages, Marion and Light.
Kelsey Mrs J, dressmaker, 226 Main.
Kemnitz & Morse (Wm Kemnitz, Oscar Morse), barbers, 8 Washington.
Kneipp Sanitarium, John Hoffeld propr, 28 Main.
Kenny James, ins, 8 Otter.
Kienast C W, saloon, 339 Main.
Kienast H J, saloon, 150 8th.
Kierstead Mrs Mary, phys, 253 Main.
**KIRST ARTHUR W, Farming and** Timber Lands, Mortgages Bought and Sold, 76 Main. (See page 967.)
Kitz Henry T, contr, 151 N Park av.
Kitz M M & Sons (Mathias M, George H and Martin H), cigar box mnfrs, 24 E Irving.
Kitz Theodore, grocer, 174 N Park av.
Klapproth Wm C, architect, 178 Main.
Klawun August, saloon, 206 Merritt.
Kleinfeldt A W, grocer, 233 Oregon.
Klemmer Bros (Mathew and Jacob), harness, 78 Main.
Klewe H (Christian Scientist), 32 Otter.
Kloeckner J & J (Joseph and John), real estate, 81 Main.
Klug R B, grocer, 58 Main.
Kluwin Andrew Co (Andrew Kluwin), groceries, 70 S Main.
Kluwin John F, lawyer, 75 Main.
Knox S H & Co, G R Vaughn mngr, general store, 67 Main.
Koach Otto A, grocer, 73 Oregon.
Koch August, meats, 219 Otter.


**G. D. JONES LAND CO.,** WAUSAU, WIS. (See page 9)

**BUY AND SELL Timber and Farming Lands.**

# FERROFIX BRAZING CO.

**251 LAKE ST. Milwaukee, Wis.** **(See page 3.)**





**J. P. DURLER, President**

**TELEPHONE 3912**

A new country is interesting to the **HOME SEEKER** when it offers possibilities for his advancement. Every man should be willing to make a change as soon as he becomes convinced in his own mind that by such a change his condition and that of his family will be improved. **THE NEW SOUTH** is the **HOME SEEKER'S** paradise of today. Ask us about it.

## Co-Operative Real Estate Agency

SELLING AGENTS FOR

**IMPROVED FARMS, TIMBER LANDS AND CITY PROPERTY**

We are selling agents for the Mobile & Ohio Railroad Lands in the Southern States. The South offers the best inducements to Farmers and Fruit Growers. Ask us about it.

**72 Main Street**

**OSHKOSH, WIS.**

## Gillen's Laundry

**And Dye Works**

**Dyeing, Dry Cleaning, French Accordion Plaiting.**

**Out of Town Orders Receive Prompt Attention**

**Office and Works, 51-53 High Street**

**TELEPHONE 108**

**FRANK P. GILLEN, Proprietor**

**OSHKOSH, - WISCONSIN**

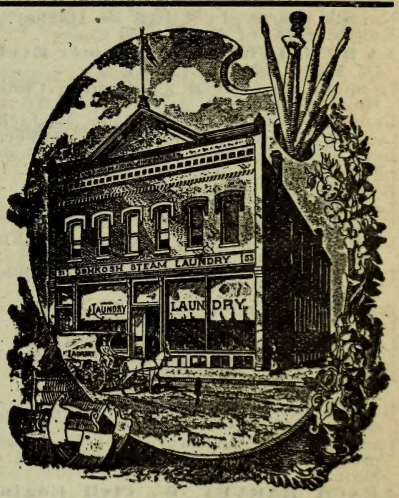


## W. SCHWARZ

**TAILOR**

**FIRST CLASS GOODS AND PERFECT FIT GUARANTEED**

**22 Main St., OSHKOSH, WIS.**

**RATE $1.00 PER DAY**

Steam Heat, Electric Light

## FOWLER HOUSE

Under New Management

**C. A. LONG, Prop.**

Special Concessions to the Traveling Public.

**Oshkosh, Wis.**

## The Eau Claire Business College

**EAU CLAIRE, WIS.**

Practical Business as conducted by Practical Business Men, taught in the shortest possible time.

Metal Stamping
Electroplating
STAMPING AND TOOL CO.
LA CROSSE, WIS.



THE UNION CENTRAL Life Insurance Co., Cincinnati, Ohio
ORGANIZED 1867.
Assets, $43,891,738.40
Good Reliable Agents Wanted.
M. D. FETHERS, Gen'l Agent, Southern Wis.
MADISON, WIS.
(See Page 7.)

Koch Wm & Son (Wm and George), saloon, cor High and Market.
Koehn George, grocer, 308 Oregon.
Koehn Wm, grocer, 112 Rosalia.
Koepp August, carpet weaver, 147 6th.
Konrad Emery Wheel Guard Co, Otto Konrad mngr, 34 Pearl.
Konrad Novelty Works, 34 Pearl.
Konrad Wm, furniture, 33 Main.
Koplitz August, saloon, 194 Oregon.
Koplitz George C, barber, 178 Oregon.
Koplitz J B, saloon, 74 Main.
Koplitz T & F (Theodore and Frank), saloon, 198 Oregon.
Korlasky Albert, saloon, 177 8th.
Korlasky Martin, saloon, 178 8th.
Koshnik Loucian, tailor, 168 Main.
**KOSSEL LEWIS, Propr Ninth Ward** House, First-Class Wines, Liquors and Cigars, 50 Nebraska.
Krippene Hardware Co (A E and H Krippene), 106 Main.
Krippene Wm E, real estate, 118 Main.
Krukow Fred A, bicycles, 41 Oregon.
Kuehmsted Edward H, clothing, 121 Main.
Kuehn Rudolph, grocer, 44 Nebraska.
Kuenzl Andrew J, bottler, 150 Harney.
Kusche Edward G, lime, 58 Ceape.
**LA BOND LUKE, Capt Steamer Evelyn,** 143 Main. (See page 960.)
Laemmle Carl, mngr Continental Clothing House, 125 Main.
Lampard Frank H, piano tuner, 536 Jackson
Lampel Mrs Mary, midwife, 88 Mt Vernon.
Lampert M C, shoes, 28 S Main.
Lang Ernest, saloon, 35 Oregon.
Lang Henry, tailor, 104 Main.
Lang James L, bottler, 103 Ceape.
Lang Louis, saloon, 34 S Main.
Larson J A & Co (J A Larson, Frank Steeps), paints, 186 Main.
Last & Son (Theodore Last), stone quarry, Knapp cor 13th.
Laus Joseph, mnfg confr, 272 Main.
Law James E, livery, 49 High.
Lawless Richard, shoemkr, 219 Main.
Lawrence Dwight, boat livery, ft Merritt.
Lawson H L & Bro (David and Rosamond), ins, 115 Man.
Lawson Lester H, real est, 87 Opera House square.
Leach Frank Hardware Co, F A Leach pres, F J McPherson sec and treas, 30 S Main.
**LEACH HARVEY W, Civil Engineer** and County Surveyor, Maps of the City of Oshkosh for Sale, 2 Otter and 629 Main.
Lee Charles, laundry, 200 Main.
Lee Sam, laundry, 24 Waugoo.
Leitz Frank, grocer, 40 S Main.
Lemberg Max, dry goods, 147 Main.
Leupold Alma V, ins, 42 Main.
Leupold Auguste, stenographer, 42 Main.
Leupold Wm, ins, 42 Main.
Levin & Golbbus (N Levin, N Golbbus), junk, 67 Oregon.
Levy J D, broom mnfr, 92 Pearl.
Levy Wm H, shoes, 93 Main.
Lewis N W, mngr Columbian Construction Co, 51 Division.
Lichtenberger A, grocer, 282 Main.
Lindner Herman, baker, 327 Main.
Lindsay Rev George D (Presbyterian).
**LONG CHARLES A, Propr Fowler** House, Under New Management, Rate $1 Per Day, 67 High. (See adv. page 971.)
Long Harry, saloon, 177 7th.
Look Christine, cigar mnfr, 55 High.
Loughridge Wm H, printer, 208 Main.
Luchinger S J, stenogr, Algoma bldg.
Luck C F, grocer, 159 Rosalia.
Luck Tobias, photographer, 115 Main.
Luebke A, dairy, 188 9th.
Luebke Bros (Fred and Wm), bakers, 303 Elm.
Lueck Bernhard A, grocer, 50 S Main.
Luessen A W, grocer, 235 Elm.
Luessen Wm H, barber, 201 Main.
**LUHM MRS EDWARD, Propr Oshkosh** House, 29 Ceape.
**LUSCHER GUSTAV S, Insurance and** Loan Agt, Real Estate Bought and Sold, 107 Main. (See page 969.)
Luscher Wm D, real estate, 107 Main.
Lutz Bros (Robert Lutz), stone quarry, cor 13th and Knapp.
**McCABE A F, Pres and Genl Mngr** Northwestern Accident and Benefit Assn, State and Washington. (See page 975.)
McCabe Frank Coal Co (Frank McCabe, J F Clark), 2 Light.
McCarville John C, sewing machines, 16 Washington.
McCloskey Anna, optician, 24 Washington.
McCloskey Mrs F, optician, 22½ Washington.
McComb Alfred C, real est, Mt Vernon.
McCoorty John, propr Columbia Hotel, cor Light and Pearl.
**McCORISON ORRIN, Furniture, Oil** Cloths, Curtains and Fixtures, Carpets, Rugs, Pictures and Frames, 80-82 Main. Tel 2171.
McCullough T C, tailor, 118 Main.
**McCUNE T J, Timber, Mineral and** Farm Lands, Loans, Property Sold and Exchanged, 140 Main. (See front cover and adv in classified Timber Lands.)
McDonald R L, drugs, 149 Oregon.
McKone Terrence S, real est, 145½ Main.
**McMANAMY & McMANAMY (F V and J** J McManamy), Lawyers, Practice in All the Courts, 143 Main. Tel 2471.
McMillen R Co The, R McMillen pres, J G Morris vice-pres and mngr, H N Hart treas, E S Smith sec, lumber, 633 High.
McPartin Katherine, dressmkr, 16 Church.
McWilliams Herbert G, grocer, 112 Oregon.
Macke Mrs L, dressmkr, 23 High.
Macke & Jackisch (George H Macke, Ernest W Jackisch), grocers, 311 Main.
MacNichol F F & Co (F F MacNichol, Wm McNaughton), tinners, 217 Main.
Madison George L, mngr Peterson Omnibus Line, 62 State.
Madle Michael, saloon, 324 6th.
Mailahn Herman, saloon, 44 Wisconsin av.
Mainland Wm, office Cook blk.
Malouf & Kelley (A F Malouf, George Kelley), fruits, 19 Main.
Mann Louis M, U S engineer, Vehlein bldg.
Manske Julius, shoes, 54 Oregon.
Manson W J, piano mover.
Manzer Owen H, sporting goods, 24 Washington.
March Robert H, shoes, 243 Otter.
Marden P L & Bro, roofers, 73 Algoma.
Maroritz Joseph, tailor, 7 Otter.
Marshall & Kane (May Marshall, Ida Kane), dressmakers, 215 Main.

CEMENT { Milwaukee Cement Co., 7 Plankinton Bldg., Milwaukee, Wis.

# J. CHRIS. HEINRICH, Machinery Broker

**Boilers, Engines, Pumps, Gas and Gasoline Engines, Compressors. Suction Gas Producing Plants Installed.** 921 Garfield, MILWAUKEE, WIS.

(SEE PAGE 4.)





**WHEN YOU ADVERTISE IN WISCONSIN, DON'T FORGET**

# The Daily Northwestern

SECOND CITY. **AT OSHKOSH.** THIRD LARGEST COUNTY.

Largest circulation of any daily in the State outside of Milwaukee.
Takes full Associated Press News over its own wire from Milwaukee.
Has Seven Type Setting Machines and a Double Deck Potter Perfecting Press.
Capacity, 24,000 eight-page paper per hour.

WRITE US FOR RATES AND SAMPLE COPIES.

**The Hicks Printing Co., Publishers.**

LEO R. TERWEDO. Telephone 2551. CHAS. F. WARNING.

# TERWEDO & WARNING,
# Galvanized Iron Works.

MANUFACTURERS OF
GALVANIZED IRON AND COPPER CORNICES,
FINIALS, DORMER WINDOWS AND WINDOW CAPS.

**Metal Ceilings, Skylights, Slate and Metal Roofing and all Kinds of Sheet Metal Jobbing, Etc.**

Ceape and Court Streets, - OSHKOSH, WISCONSIN.

# THE TIMES PUBLISHING CO.

PUBLISHERS OF THE

# OSHKOSH TIMES

LARGEST CIRCULATION IN WISCONSIN—MILWAUKEE EXCEPTED.

Mergenthaler Linotype Machines, Webb Perfecting Presses.
Only Democratic Paper in a City Which is Overwhelmingly Democratic.

Book and Job Printing. ✂ Rapid Brief Printing a Specialty.

H. GLASS, President. H. A. STANNARD, Sec. and Treas.

# TROY STEAM LAUNDRY.

(Successor to Palace Steam Laundry.)

**SPECIAL ATTENTION GIVEN TO EXPRESS WORK.**

**Phone 392.**

**No. 335 Main Street,**

**OSHKOSH, - WISCONSIN.**

**DECORATIONS**
ODIN J. OYEN, 116 S. 4th St., LA CROSSE, WIS.
For CHURCHES, THEATRES, RESIDENCES
Designs and estimates furnished for Decorating, Painting and Hardwood Finishing. Foreign and Domestic Wall Paper Fabrics. (See adv. in class Clergymen)

CHAS. W. SCHNECK, BRO. & CO.
727-729 St. Paul Ave., Milwaukee, Wis. (See adv. in Classified Machinists.)
PRACTICAL MACHINISTS
Repairing Engines, Pumps and Machinery of every description. Put up Shafting, Hangers and Pulleys. Builders of Special Machinery and Tools. General Jobbing.



Marshfield Land and Lumber Co, W H Upham pres, W T Ellsworth sec and treas, 87 Opera House sq.
Martin John, contractor.
Martin Julius, meats, 44 S Main.
Marx & Son (Jacob and Joseph W), grocers, 317 13th.
Masterson James A, real estate, 145½ main.
Mathe Theodore, grocer, 242 Ohio.
Mathwig John, wagon mkr, 36 6th.
**MATTHEWS J E, Sec Northwestern** Accident and Benefit Assn, cor State and Washington. (See page 975.)
Maves Henry A, barber, 61 High.
**MAYER GEORGE, Mngr Evelyn** Steam Boat Co and Jeweler, 143 Main. (See page 960.)
Mayer L R, grocer, 53 Main.
Maynard & Newton (Minden Maynard, F L Newton), cigars, 11 High.
Meck Rev Joseph (Methodist), 104 Nebraska
Medberry-Findeisen Co, A B Medberry pres, W P Findeisen sec and treas, paper, 36 Algoma.
Meelius E E, mngr Oshkosh Novelty Co, 311 High.
Meentzen John G, saloon, 57 High.
Mendl Anton, saloon, 250 6th.
Menzel John G, hardware, 52 Oregon.
Mericle J H, barber, 238 Main.
Meter Electrical Construction Co (W F Meter), 11 Otter.
**METZ & SCHLOERB (Frank Metz,** Otto Schloerb), Whol Leather and Findings, Moccasins, Pacs, Gloves and Mittens, 102 Main.
**MEXICAN DEVELOPMENT AND CON**struction Co, J Howard Jenkins Pres, J L Walker 1st Vice-Pres, A J Ingold 2d Vice-Pres, W K Rideout Treas, C A Coe jr Sec and Genl Mngr, F H Suffel Corporation Counsel, Vihlein Bldg.
Meyer Adolph, saloon, 227 Merritt.
Meyer Albert H, shoes 133 Main.
Meyer Henry, cigar mnfr, 218 Monroe.
Meyer Herman A, confr, 102 Oregon.
Meyer & Domke (Charles R Meyer, August Domke), contrs.
Michels John, saloon, 188 Main.
Michels Leonard, saloon, 55 Main.
Michelsen Peter, barber, 26 Main.
**MILES CO THE (Minnie, Sarah and** Emma Miles), Cut Flowers, Plants, Floral Designs, Wreaths for Weddings and Funerals, 20 Washington av. Tel 384-2. Green House, 76 Frankfort. Tel 126.
Miller Andrew J, grocer, 210 8th.
Miller E F, saloon, 375 Main.
Miller Fred Brewing Co, J C Voss agt, 25 Market.
Miller George A, saloon, 88 Main.
**MILLER M D, Public Stenographer,** Court Work and Depositions Taken, 90 Waugoo.
Miller Victor, meats, 277 Main.
Miller Wenzel, meats, 275 6th.
Miller & Larie (F A Miller, J F Larie), saloon, 88-90 Main.
Miller & Peterson (Jerome Miller, Peter P Peterson), contrs, 15 Cleveland.
Miracle J H, barber, 238 Main.
Moews Albert, harness, 39 Oregon.
Mondl Anton, saloon, 250 6th.
Monroe Sylvanus, books, 56 S Main.
Moore John J, marble works, 32 High.
Moore & Webb (Delavan E Moore, Charles S Webb), insurance, 30 Washington.
Morgan Co (Thomas R and J E Morgan), lumber, Oregon and 6th.
Morgan John, horseshoer, 171 8th.
Morgan Louis, shoes, 189 Main.
Morgan Wm, blacksmith, 68 State.
Morrissey Rev John (Catholic), 342 13th.
Mosher Allen, vet surg, 170 Main.
Mueller Bros (J George and Herman G), plumbers, 18 Main.
Muller Mrs Mary, grocer, 477 11th.
Murdock Martha A, music tchr, 130 Washington.
Murray Frank, shoemaker, 97 Main.
Naarup Rev J P (Lutheran), 164 Jefferson.
**NATIONAL CASH REGISTER CO, Fred** D Davis Sales Agt, 16 Waugoo. Tel 609.
National Union Bank (capital $200,000), W K Rideout pres, R H Hackett cashr, 103 Main.
Neckel Wm, grocer, 266 8th.
Neerman W C, barber, 21 Waugoo.
Neiss F R, bakery, 46 S Main.
Nelson Hans C, grocer, 433 Main.
**NELSON JOHN CO (John, Victor, Anna** and Eleanor Nelson), Florists and Seedsmen, Cut Flowers at All Seasons of the Year, Send For Price List, Salesroom 169 Main, Green Houses 485 9th.
Nelson Stella B, phys, 433 Main.
Nesbitt & Stopper (C J Nesbitt and Michel Stopper), furniture, 45 Main.
Neuschaefer Louis, pianos, 32 Washington.
Neville Warren J, lawyer, 140 Main.
**NEVILLE THOMAS, Carriage Mnfr, 21** Church. (See page 962.)
Nevitt & Co (Charles R and Charles Nevitt), real est, 8 Otter.
New German American Bank (capital $100,000), C W Davis pres, C W Radford vice-pres, T R Frentz cashr, 79-81 Main.
Newell & Lewellyn (Frank L Newell, J H Lewellyn), feed, cor Pearl and Light.
Nickel Wm, grocer, 266 8th.
Nielson H C & Son (Hans C and Henry), saloon, 15 Main.
Nigl Joseph J, genl store, 410 9th.
Nigl Louis, saloon, 410 9th.
Nims Wm, furniture, 43 S Main.
**NINTH WARD HOUSE, L Kossel Propr,** Good Stabling in Connection, Rate $1.00 Per Day, 50 Nebraska.
Nintzel Reimer N, phys, 94 Main.
Nix O C, confr, 319 Main.
Noe Wm, plumber, 160 Merritt.
Norris Charles, dentist, 123 Main.
Northern Hospital for the Insane, Dr W A Gordon supt.
North West Thresher Co, A J Hewitt mngr, 25 Light.
**NORTHWESTERN ACCIDENT AND** Benefit Association, A F McCabe Pres and Genl Mngr, J E Matthews Sec, State and Washington. (See page 975.)
Northwestern Assurance Inspection Company, B W Davis pres, Charles R Boardman vice-pres J Howard Jenkins treas, A G Meiklejohn sec, George F Sabin genl mngr, M C Phillips genl counsel, insurance inspection and adjusters, Algoma bldg.
**NORTHWESTERN COLLECTION AGEN**cy, W W Waterhouse Secretary, 103 Main.
Northwestern Improvement Co, F A Klaproath pres, real estate, 178 Main.

**Collections.**
**NORTHWESTERN COL. AGENCY,**
6th Floor Sentinel Bldg., MILWAUKEE, WIS.
Branch Offices and Connections in every city and county in the United States and in all Foreign Business Centers. We make quick Mercantile reports very cheap. No Membership Fee.

**How's Your Wiring? Does it Pass Underwriters' Inspection?**

ESTIMATES AND POINTERS

# A. O. COLBY, La CROSSE, WIS.



A. F. McCABE, Pres. and Genl. Mngr. J. E. MATTHEWS, Sec'y.

**HAS WRITTEN $5,000,000 OF INSURANCE.**

## Northwestern Accident & Benefit Association

**OF OSHKOSH, WISCONSIN.**

IT pays you for ACCIDENTAL DEATH while traveling, and in fact
IT gives *more* benefits for 3⅓ cents a day, or $1.00 per month, than any other company.
IT has a GUARANTEED DEPOSIT with the State to protect its policy holders.
Insure in the Northwestern at once; because it will set your mind at rest.
Pays for **Accident, Sickness** and **Death.**

IT pays for more diseases than any other company doing business.
IT pays its claims promptly and in full.
THERE is no restriction to travel, go where you will.
IT pays for your time when you are disabled by accident or sickness.

**AGENTS WANTED.**

**Write for Particulars.** **Cor. State and Washington Streets, OSHKOSH, WIS.**

## TUSTEN STEAM BOAT CO.

FOR ALL POINTS ON

**Fox and Wolf Rivers and Lake Winnebago.**

STEAMERS **LeFevre and Thistle**

Points Made: Oshkosh, Bull Desmorts, Winneconee, Reichter Landing, Tusten, Orihula, Fremont, Berlin, Omeo, Eureka, and Points on East Shore Lake, Winnebago, Calumet Harbor, Brothers Town, Johnson Landing, Stockbridge.

**FREIGHT and PASSENGER** ESTABLISHED 30 YEARS.

**WE COVER THE BEST FISHING GROUNDS IN WISCONSIN.**

**OSHKOSH, WISCONSIN.**

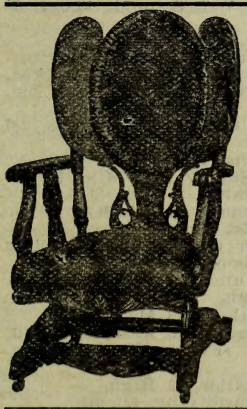

## A WORD TO COMFORT SEEKERS.

Nowhere can a person secure more real delightful comfort and restful position than in the **SCHRAM ROCKER.** This is due to the equipment of the Convolute Spring attacked to the Rocker. It insures an easy, even, soft and noiseless rock.

The SCHRAM ROCKERS are not only the most comfortable Rockers on the market, but they will add to the ornamentation of your rooms. They are artistic in design, and are elegantly finished.

If you cannot be supplied by your Furniture Dealer, write for our illustrated catalogue. We will quote you delivered price. If chairs are not as represented, you may return them without any expense to you, and your money will be refunded.

## A. W. SCHRAM & SONS' CO.,

OSHKOSH, WISCONSIN.

SOLE MANUFACTURERS OF CONVOLUTE SPRING ROCKERS.

## H. F. WENRICH,

MANUFACTURER OF

## Artistic Monuments & General Cemetery Work

LETTERING, CARVING AND TRACING DONE WITH PNEUMATIC TOOLS.

**ONE OF THE LARGEST AND MOST MODERNLY EQUIPPED PLANTS IN THE STATE.**

**WRITE FOR CATALOGUE AND PRICES.**

**258-262 Main Street,** TELEPHONE, Works, 4452. **Oshkosh, Wis.**

BEAVER'S Reliable Life Insurance at Cost. Combining the economy of Fraternal Insurance with the Reserve Fund Stability of Old Line Insurance. DEPUTIES WANTED. Ben. E. Wait, Sec., Stoughton, Wis.



MISSOURI PACIFIC RY. "THE COLORADO SHORT LINE" From St. Louis to Kansas City, Pueblo and Denver.

Northwestern Real Estate and Loan Agency, W W Waterhouse mngr, 103 Main.
**NORTHWESTERN THE (Daily and** Weekly), Hicks Printing Co Publishers, Cor State and Otter. (See page 973.)
Noss Otto, saloon, 21 Main.
Nottlemann Charles, creamery, 240 Main.
Oaks George W, cigar mnfr, 111 Hazel.
Oaks John, confr, 179 Main.
O'Brien A J, jeweler, 39 Main.
O'Brien John, junk, 47 Ceape.
O'Connor M & Co, confr, 373 Main.
Olum F N, osteopath, 192 Main.
**OLD NATIONAL BANK THE OF OSH**kosh (Capital $300,000), Successor to the National Bank of Oshkosh, E P Sawyer Pres, Charles Schriber Vice-Pres, W J Hay 2d Vice-Pres, Louis Schriber Cashier R P Finney Assistaant Cashier, cor Main and Washington.
Oliver Wm H, tailor, 255 Main.
O'Malley Rev James (Catholic).
Oppelt Frederick, confr, 38 S Main.
Orvis George S, phys, 171 Main.
Oshkosh Bedding and Couch Co (C B Morgan, H C Horn), 115 Ceape.
Oshkosh Board of Trade, W K Rideout pres, R H Hackell treas, Wm D Stickney sec, 103 Main.
**OSHKOSH BOAT AND CANOE CO, Peter** Hansen Propr, Builders of Boats, Canoes and Launches, 2 Main. (See page 960.)
Oshkosh Brewing Co, August Horn pres, F C Schneider sec, 33 Doty.
Oshkosh Brush Co, Julius Martin pres, J H Jenkins sec, 18 S Main.
**OSHKOSH BUSINESS COLLEGE AND** School of Shorthand and Typewriting, Established 1867, Wm W Daggett President, C A Bowker Sec, 192 Main. (See bottom line front cover and page 959.)
**OSHKOSH CITY DIRECTORY, J V** Bunn Publisher, 266 Jackson.
Oshkosh Clothing Mnfg Co, J H Jenkins pres and treas, James Jenkins sec, 33 Otter.
Oshkosh Cold Storage and Commission Co, Herman Derksen pres, Robert Mehlmann sec, 14 State.
Oshkosh Electric Light and Power Co, A E Thompson receiver, 41 Marion.
Oshkosh Fire Dept, R A Brauer chief, 55 State.
Oshkosh Fire Ins Agts Assn, R O Wolverton sec, 118 Main.
Oshkosh Fluff Rug Co (F W Fransway), 243 Oregon.
Oshkosh Fuel Co, L H Lawson pres and sec, 87 Opera House sq.
Oshkosh Furniture Co (W L Doughty), mnfrs, 64 Ceape.
Oshkosh Gas Light Co, Edgar P Sawyer pres, Phillip H Sawyer sec and treas, 123 Main.
**OSHKOSH HOUSE ($1 Per Day), Mrs** Edward Luhm Propr, Good Stable in Connection, 29 Ceape.
Oshkosh Land and Timber Co, T Daly sec, 20 Algoma.
Oshkosh Law Library, F J Barber sec and treas, Algoma bldg.
Oshkosh Liquor Co (Jos Berlin and Sam Rose), 69 Main.
Oshkosh Log and Lumber Co, L Choate pres, T Daly sec and treas, 20 Algoma.
Oshkosh Logging Tool Co, Elmer Leach pres, C A Libey sec, 62 Pearl.
Oshkosh Marble and Granite Works (established 1863), John J Moore propr, 32 High.
Oshkosh Muslin Underwear Co, F B King pres, Wm Barta sec and treas, 36 Marion.
Oshkosh Mutual Loan and Bldg Society, E E Stevens pres, G W Johnson sec, 8 Otter
Oshkosh Novelty Co, H T Meeleus pres, E E Meeleus sec, 311 High.
Oshkosh Observer, Wm E Glover editor and propr, 192 Main.
Oshkosh Paint Co, Ida Parker propr, 334 Main.
Oshkosh Public Library, Emily Turner librarian, Otter cor State.
Oshkosh Savings and Trust Co (inc; capital $100,000), Leander Choate pres, C H Krippene sec and treas, cor Main and Otter.
Oshkosh Shirt Co (H B Hooper), 215 Main.
**OSHKOSH SOAP CO, L F Theissen** Propr, Mnfrs and Dealers in Laundry and Toilet Soap, Neat's Foot Oil, Tallow, Fertilizer, Hides, Pelts and Poultry Food, 15-17 Bond.
Oshkosh Spice Co, E A Durler pres, C W Gunz sec and treas, 80 High.
**OSHKOSH TIMES, Times Publishing** Co Publishers. (See page 973.)
Oshkosh Trunk Co, S W Hollister pres, L D Harmon sec, C H Paxton treas and mngr, trunk mnfrs, 443 High.
Oshkosh Waterworks Co, N G Maxcy treas, Algoma bldg.
Otto Charles, creamery, 100 Oregon.
Otto Herman J, cigar mnfr, 12 Merritt.
Otto Wm, gardener.
Overton George, county supt schools.
Oviatt Charles W, phys, 145½ Main.
Ozanne J T, phys, 157 Main.
Pabst Brewing Co, Wm Schmidt agent, 35 Light.
Pacific Express Co, 118 Main.
Pagel Henry F, farm implts, 17 S Main.
Paine Lumber Co, George M Paine pres, Charles Nevitt treas, Nathan Paine sec, 86 W Algoma.
Paine W M & Co (W M Paine), teas, 157 Main.
Palmer Sylvanus, ins, 135 Main.
Paragon Oil and Supply Co, Milo Buckstaff mngr, 183 Main.
Parker Ira, paint mnfr, 334 Main.
Patt Wm, grocer, 232 Merritt.
Patt & Steinhuebler (Herman Patt, Julius Steinhuebler), saloon, 244 Oregon.
Paxton C H, treas and mngr The Oshkosh Trunk Co, 443 High.
Pelton Henry G, baker, 173 Main.
Peoples Building and Loan Assn, 157 Main.
Percey Fur House (Frank Percey), furs, 229 Main.
Peterson John F, tailor, 59 High.
Peterson Lillian, music tchr, 721 9th.
Peterson May, music tchr, 158 Jefferson av
Peterson S W, saloon, 50 Oregon.
Pfankuchen Ernest, grocer, 44 Oregon.
Pfeiffer Frank, dentist, 87 Oregon.
Pfeil Joseph M, saloon, 182 Main.
Pfeil Wm P, grocer, 378 Main.
Phillips T D, coroner.
**PHILLIPS & HICKS (Milton C Phil**ips, Emmett R Hicks), Lawyers, Cook Blk.

SIGN OF THE BLUE FLAG. Registered ZIMMERMANN BROS. Clothing Co. 384 East Water St., MILWAUKEE, WIS. — RETAIL. —

**Gateway City Steel Tank and Roofing Co.** LA CROSSE, WISCONSIN.
**Cornices, Skylights, Roofing and Siding, Copper, Tin, and Sheet Iron Work.**



**ERNST F. STEUDE,**

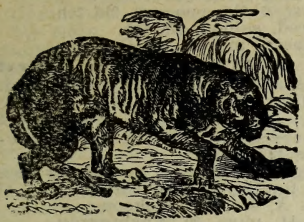

**Practical Furrier.**

MANUFACTURER OF

**Ladies' Jackets, Capes, Collarettes, Muffs and Boas, in all kinds of Furs.**

**Also Manufacturer and Dealer in Men's Fur Coats, Seal Caps, Gloves and Robes.**

Furs Remodeled and Repaired. Wholesale and Retail.
Correspondence Solicited.

**Men's Detachable Fur Collars.** **OSHKOSH, WIS.**

Phoenix House, Joseph Schneider propr, 234 Main.
Pilzer Paul, shoemkr, 218 Merritt.
Pitz August, contr, W Algoma.
Plate Louis, saloon, 34 Washington.
Plummer F A Co, F A Plummer pres, treas and mngr, dry goods, 87 Main.
Polzin Albert, saloon, 226 Otter.
Pomering L A, dressmkr, 30 Washington.
Pommerening A F, furn, 89 Oregon.
Pool John G, sporting goods, 54 Main.
Pooler R E, plumber, 200 Main.
Postal Tel-Cable Co, J M Chase mngr, 134 Main.
Powers Herman H, music tchr, 183 Main.
**POWERS J A, Real Estate and Loans,** 159 Main.
Pratsch John, sheet metal wks, 43 Ceape.
Prautsch Oscar, stone quarry, end 17th.
Prettwitz A, shoes, 163 Oregon.
Pritz Louis, barber, 547 Algoma.
Procknow Wm, grocer, 148 Oregon.
Provost Addison J, phys, 135 Main.
Prudential Insurance Co of America The, Henry Schlesinger supt, 1-3 Webster blk.
Pryne Wm E, optician, 178 Main.
Pryne Wm R, blksmith, Pearl and Light.
Public High School Library.
Puepke Gotlieb, saloon, 72 Main.
Puestow & Ziebell (Charles Puestow, Wm Ziebell), barbers, 110 Main.
Putzer Fred, grocer, 615 Knapp.
Quigley James, farm machinery, 40 Main.
Quinn & Rogge (Thomas H Quinn, Wm H Rogge), dry goods, 113 Main.
Rabay R N & Co (R N Rabay, J A Heeo), art goods, 171 Main.
Raddatz F C, tinner, 29 Main.
Radford Bros & Co (Stephen, Wm and Charles W Radford), lumber, 40 Wisconsin av.
Radford Charles, wall paper, 170 Main.
Radtke Fredrick, contr, 265 Oregon.
Raedler Frank X, grocer, 154 Mt Vernon.
Rahr & Son (Charles and Charles J), brewers, 85 Rahr av.
Rahr & Thalholfer (Fred Rahr, Albert Thalholfer), saloon, 20 Main.
Raiche F E, dentist, 145½ Main.
Ralph A S, photogr, 202 Main.
Randall G A, civil engr, 336 Central av.
Randall George H, city engr City Hall.
Rang Charles, saloon, 176 Oregon.
Ransom Mnfg Co (Inc, $250,000), Percy Ransom pres, G P Ransom sec, emery wheel mach, 156 8th.
Rasmussen & Miller (John Rasmussen, John Miller), grocers, 211 Main.
Rasmussen & Son, contrs, 151 7th.
Raycraft Joseph T, carp, 485 Jackson.
Read Benjamin, men's furngs, 126 Main.
Reed Mrs H W, baths, 206 Main.
Reed Thaxter, coal, 15 Oregon.
Rehbein Paul, barber, 144 Main.
Reichert Rev C F (Evangelical), 200 Washington.
Reif Arthur C, grocer, 315 New York av.
Reifer Peter, saloon, 49 S Main.
Reifer Mrs Peter, grocer, 202 Oregon.
Reinke Louis A, barber, 96 Oregon.
**RELIANCE BOILER WORKS (Inc)** Capital $35,000), E R Gustavus Pres, F H Hull Sec and Treas, New and Second Hand Boilers, Engines and Machinery, Mnfrs Tanks, Smoke Stacks, Etc, Jackson cor Marion. (See page 965.)
Remer E H, grocer, 194 Algoma.
Repe Charles, stone, 29 Jackson.
Retzaek Gustav, hardware, 183 Oregon.
**REVERE HOUSE, Wm Faber Propr,** Large and Well Lighted Sample Rooms, All Rooms Heated by Steam, Rate $1.50 Per Day, 10 Main.
**REVERE SALOON, Wm Faber Propr,** 10 Main.
Richards C A, phys, 145 Main.
**RICHMOND NORMAN S & CO (Norman** S Richmond, W F Hastings), Electrical Contractors, Everything Electrical, State Agts Mason Monogram Co, Factory Neenah, Wis, 90 Fulton. (See right top lines.)
Riddle Adeline M, phys, 32 Jefferson.
Riddle Julia, phys, 32 Jefferson.
Ries Jacob B, saloon, 182 Oregon.
Riley Joseph, livery, 214 Main.
Ristow August, baker, 262 8th.
Ristow Charles, blksmith, 234 Oregon.
Roberts W E, barber, 339 Main.
**ROBINSON C M, Sec Fraternal Reserve Assn,** Algoma Bldg.
Rockwell George A, architect, Algoma bldg
Rockwell Thomas, ins, Algoma bldg.
Roenitz Henry C, shoes.
Roewekamp Bros (Carl and Henry), whol liquors, 78 S Main.
Rollins John M, real estate, 159 Main.
Roos Albert, phys, 65 Otter.
Roseman Morris, general store, 63 Oregon.

CLAM RIVER LAND CO.

See Page 289.

Miller HIGH LIFE THE BEST MILWAUKEE BEER

# AMERICAN PLUMBING & HEATING CO.

STEAM AND HOT WATER HEATING. GAS FITTING AND VENTILATING. Estimates Cheerfully Furnished. 134 Second Street, MILWAUKEE, WIS. (See Adv. in Milwaukee)





The Time Indemnity Company
GERMANIA BUILDING, MILWAUKEE, WIS.
TIME IS CASH
See Advertisement Page 8.


Rosenkrantz Hattie, music tchr, 292 Elm.
Roth & Pfeiffer (Gabe Roth, Casper Pfeiffer), cigar mnfrs, 224 Main.
Rothenbach John C, dairy, Knapp nr limits
Rudd & Co (est George Rudd), hardware, 165 Main.
Rumery Daisy (Christian Scentist), 53 Main
Russell Richard C, ins, 103 Main.
Russell Thomas C, piano tuner, 26 Algoma.
Russell T P, phys, 157 Main.
Ryan Thomas, saloon, 114 Main.
Ryckman A D, cigars, 36 S Main.
Sabin George F, genl mngr Northwestern Assurance Inspection Co, Algoma.
St Mary's Hospital, 203 Merritt.
Samer Ludwig, saloon, 411 9th.
**SANDERS GEORGE O, See of Western** Relief Assn and Lawyer, 144 Main.
Saratoga House, Albert Gunz propr, 130 S Main.
Sarau Ernest, printer, 16 Waugoo.
Sarau & Simpson, real estate, 16 S Main.
Sargent Clark E, phys, 115 Man.
Sawall John, grocer, 139 4th.
Sawyer E P, pres Old National Bank of Oshkosh, cor Main and Washington.
Saylor Rev F A (Epscopal).
**SCHALL JAMES G, Physician,** Practice Limited to the Eye, Ear, Nose and Throat, Office Hours 9 to 12 a m, 1 to 4 p m, 118 Main. Tel Office 761; res 2601.
Schara Martin, cigar mnfr, 361 Ceape.
Schein Henry, shoemkr, 140 6th.
Scherck Bros (Ernest and Wm), saloon, 61 Ceape.
Scherer Nicholas, saloon, 330 High.
Schetler S J, grocer, 63 High.
Scheuer Anton, cigar mnfr, 122 Main.
Schild Frederick, saloon, 15 Waugoo.
Schleef Wm A, saloon, 53 Market.
Schlesinger Henry, ins, Webster bldg.
Schlitz Brewing Co, Emil Thom agt, 17 Division.
Schlummer Wm, harnessmkr, 188 7th.
Schmid John N, grocer, 400 Oregon.
Schmidt E S, phys, 165 Main.
Schmidt Herman A, saloon, 207 Main.
Schmidt Mrs H L, baker, 23 High.
Schmidt John, barber, 132 Main.
Schmidt John N, grocer, Oregon at limits.
Schmidt Julius, jeweler, 70 Oregon.
Schmidt J F W, drugs, 191 Main.
Schmidt Minnie E, music tchr, 23 High.
Schmidt Wm, agt Pabst Brewing Co, 35 Light.
Schmit Bros Trunk Co, George Bauman pres, A C Schmit genl mngr, trunk mnfrs, 150 N Park av.
Schneider Albert A, barber, 84 Main.
Schneider George, barber, 48 S Main.
Schneider Joseph, propr Phoenix House, 234 Main.
Schneider Joseph G, dentist, 191 Main.
Schneider Louis, bottlers' supplies, Algoma.
Scholter Rev Roman (Catholic), 187 Merritt
**SCHRAM A W & SONS' CO (Inc; Capital** $60,000), A W Schram Pres, W F Schram Vice-Pres, H M Schram Sec, O H Schram Treas, Mnfrs of the Schram Rocking Chair, 118-120 Marion. (See page 975.)
**SCHRIBER CHARLES, Cashr Old National** Bank of Oshkosh, cor Main and Washington.
Schroeder J H, drugs, 465 Jackson.
Schumann Albert, barber, 140 6th.
**SCHUMANN O F, Real Estate, Farm** Lands, Timber Lands and City Property, 112 Main. (See front cover.)
Schutz August & Co, coopers, 210 7th.
Schwanke Fred, saloon, 275 6th.
Schwartz Albert, meats, 113 Oregon.
**SCHWARZ WENZEL, Tailor, First** Class Goods and Perfect Fit Guaranteed, 22 Main. (See page 971.)
Scott Bert A, agt U S Exp Co, 116 Main.
Scott & Kleever (John C Scott, J W Kleever) dentists, 143 Main.
Search Mnfg Co The, J A Barnes sec, mnfrs agrl implts, 3-5 Jackson.
Searl Martin A, ice, 301 Jackson.
Searles Wm H, phys, 30 Washington.
Seemann C A, phys, 135 Main.
Segal Isaac, fruits, 24 S Main.
Senn Frederick C, phys, 65 Main.
Shapiro & Cook (R Shapira, M Cook), clothing, 43 Main.
Shaw Mrs E, baker, 106 S Main.
Shepard Olive W, painter, 25 Boyd.
Sheridan House, Mrs M Stopper propr, 100 S Main.
Siebert & Voss (Fred A Siebert, Charles Voss), barbers, Hotel Athearn.
Siefert Otto, contr, 426 Knapp.
Siefert Pauline, music tchr, 426 Knapp.
Siewert Ernest, meat market, 267 8th.
Siewart John D, livery, 163 7th.
Silvernail I A, grocer, 343 New York av.
Simmons Delfred L, ins, 81 Main.
Simmons George B, real est, 87 Main.
Simpson Eber, sheriff.
Simpson George W & Son (George W and Harry), barbers, 74 Oregon.
Sitzberger Michael, cooper, 150 16th.
Skupin Albert, tailor, 152 Main.
**SLEEPWELL COMPANY THE, W W** Waterhouse Sec, 103 Main.
Smith Rev Edward H (Congregational), 102 Church.
Smith George J, furniture, 57 Main.
Smith J H, barber, 132 Main.
Smith Walter E, real est, 76 Main.
Soper Furniture Co (Benjamin H and Phoebe Soper), 41 Main.
South Side Exchange Bank (capital $25,000), Joseph Kloeckner pres, Herman H Eilers cashr, Main and 7th.
Sperlich August, cooper, 158 9th.
Sperling August, creamery, 247 Oregon.
Spikes & McDonald (Wm Spikes estate, W S McDonald), undertakers, 42 Main.
Standard Millinery Co (James Jacobson, Mrs Mary C Peterson), 173 Main.
Standard Mirror Co (inc), John Strange pres, T E Strange sec and treas, 36 Marion.
Standard Oil Co, I H Battin agt, 65 Pearl.
Staples George, blksmith, 65 Light.
Star Foundry and Machine Works, J A Barnes propr, cor Marion and Jackson.
**STARKWEATHER R R COMPANY THE,** R R Starkweather Pres, Joseph Johanson Vice-Pres, L K Starkweather Sec and Treas, Sash, Doors and Blinds, 220 Marion.
State Normal School, R H Halsey pres, Algoma
Staudemaus & Wandrey (Roman Staudemaus, Frank Wandrey), shoes, 86 Main.


**We sell FARMS, Country Properties, City Properties, Homes, Timber Lands, Etc.**

**O. E. Pederson Land Co.**
**LADYSMITH, WIS.**

Allouez Bi-Magnesia Water Springs, Green Bay, Wis. CURES Diabetes. Literature Free.



**STEAMER EVELYN CO, Propr Steamer** Evelyn, Luke La Bond Captain, George Mayer Mngr, Runs From Oshkosh to Green Bay, Excursions a Specialty, Office 143 Main. (See page 960.)
Steckbauer Herman, grocer, 400 6th.
Steckbauer Joseph, grocer, 165 Ohio.
Steele George M, phys, 83 Bond.
Steier Mrs E, midwife, 171 Merritt.
Steier & Erickson (J P Steier, Charles Erickson), saloon, 166 Main.
Stein John, cigar mnfr, 300 9th.
Stein Nicholas, saloon, 138 Main.
Stein & Larie (Peter Stein, John F Larie), saloon, 108 Main.
Steinhilber Julius, shoemkr, 261 6th.
Stern Samuel, clothing, 127 Main.
Stetzer George, real est, R R track near Main.
Steuck Albert H, saloon, 162 Main.
**STEUDE ERNEST F, Furrier, Choice** Lines in Ladies' Cloaks and Men's Coats, 185 Main. (See page 977.)
**STEVENS EPHRAIM E, Architect and** Superintendent, Correspondence Solicited, 158 Main.
Stevens E P, contr, 38 Mt Vernon.
Stier Charles, harnessmkr, 121 6th.
Stier Henry, harness, 56 Main.
Stoegbauer O M, tailor, 68 Oregon.
Stoer John H, tailor, 116 Main.
Stoller Frank E, barber, 204 Main.
Stone Seth, blksmith, 102 Light.
Stopper Mrs M, propr Sheridan House, 100 S Main.
Streeter M R, phys, 142 Main.
Streich A & Bro Co, A Streich pres, T A Streich vice-pres, A H Pettelkow sec and treas, wagons, 149 8th.
Streich Gabriel, wagonmaker, Oregon and 6th.
Stroud Horace, ins, 143 Main.
**STROUD & THOMSON (Mrs Clara E** Stroud, Harry E Thomson), Wholesale and Retail Paints, Oils, Varnishes and Painters' Supplies, Lubricating and Illuminating Oils, 48 Main. Tel 35. (See page 969.)
Struebing & Co (All Struebing, E L Wickwire), clothing, 111 Main.
Swasey & Co (Fred W and Carrie H Swasey), grocers, 17 Algoma.
Sukow Charles, saloon, 121 Oregon.
Sutton F W, dentist, 191 Main.
Swift & Co, F H Edwards mngr, whol meats, cor Ceape and State.
Tank & Tiemann (Fred G Tank, Henry Tiemann), hardware, 43 Oregon.
Taube Charles, meats, 68 Oregon.
Taylor Charles M, vet surgeon, 100 Pearl.
Teal Morris H, dentist, 9 High.
Techlow & Ott (Julius H Techlow, Albert Ott), shoes, 47 Oregon.
Termaat John D, photogr, 67 High.
Termouth Wm H, livery, 66 State.
**TERWEDO & WARNING (Leo R Ter**wedo, Charles F Warning), Sheet Metal Works, cor Ceape and Court. (See page 973.)
Theissen Louis F, propr Oshkosh Soap Co, 15-17 Bond.
**THERESA OF OSHKOSH, Wm Faber** Captain, Excursion Steamer, 10 Main.
Thielen Frank, saloon, 150 Main.
Thielen Frank jr, saloon, 376 Main.
Thielen John, liquors, 26 Washington.
Thiemann Arthur, plating wks, 38 E Irving.
Thiex Charles, dairy, 66 Kentucky.
Thom Emil, agent Schlitz Brewing Co, 17 Division.
Thom Reinhold E, saloon, 377 Main.
Thomas Peter, saloon, 45 6th.
Thompson Carriage Co, J H Jenkins pres, James Jenkins treas, 371 High.
Thompson, Reed & Pinkerton (Albert E and John C Thompson, Louis B Reed, David C Pinkerton), lawyers, Old National Bank bldg.
Thorn Gerritt T jr, lawyer, 80 Oregon.
Thorp Mrs Fannie, art goods, 8 Waugoo.
Tilton Edward H, saw repairer, Marion cor Division.
**TIMES PUBLISHING CO, Publrs Osh**kosh Times, Book and Job Printing. (See page 973.)
Timm Gustav A, photographer, 26 Main.
Tinkham Mrs Frankie J, grocer, 57 Vineland.
Titus Willard H, phys, 206 Algoma.
Toner Owen A, plumber, 184 Main.
Topliff Dry Goods Co (inc), T S Whitely pres, C D Heath sec and treas, 153 Main.
**TREMONT THE ($2 Per Day), K C** Frey Propr, Center of Business, Good Sample Rooms, Cor Waugoo and State. (See page 967.)
Treptow Wm, phys, 279 10th.
**TROY STEAM LAUNDRY CO, H** Glass Pres, H A Stannard Sec and Treas, Fine Laundry Work, 335 Main. (See page 973.)
Tryne W R, blksmith, cor Pearl and Light.
Turner Emily, libr Oshkosh Public Library, Washington and Jackson.
**TUSTEN STEAMBOAT CO (Clark & Le** Fevre), Freight and Passenger, All Points on Lake Winnebago and Fox River, Leaves Oshkosh Daily During Season, 1 Main. (See page 975.)
Tuttle L S & Co (Leslie S Tuttle), ins, 103 Main.
Tyeriver Louis, saloon, W Algoma.
**TYRRELL GEORGE E, Pres and Genl** Mngr Union Accident and Benefit Assn and Lawyer, 178 Main.
Under Frank, shoemkr, 302 Main.
**UNION ACCIDENT AND BENEFIT** Assn, George E Tyrrell Pres and Genl Mngr, H Dockstader Sec and Treas, 176-178-180 Main.
**UNION IRON WORKS THE, H C Doman** Co Proprs, Marine Gasoline Engines and Complete Launches, Marine and Stationary Steam Engines, Steam Pumps, cor 5th and Nebraska. (See page 967.)
**UNION STEAM BOILER WORKS, Battis** Bros Proprs, Mnfrs of All Kinds of Steam Boilers, Smoke Stacks, Tanks, Plate and Sheet Iron Work, Also Dealers in Mill Supplies, Pipe, Fittings, Valves, Belting, Packing, Brass Goods, Etc, cor Market and Pearl. (See page 969.)
**UNITED STATES ENGINE WORKS,** Gustav Boek Propr, Mnfrs of Improved Gas and Gasoline Engines, 42 Marion. (See page 961.)
United States Express Co, B A Scott agt, 116 Main.

GAZETTEERS of Michigan, Wisconsin, Minnesota, and many other States, containing a FUND OF INFORMATION NOT FOUND IN OTHER PUBLICATIONS
Address R. L. POLK & CO., Detroit and Chicago.

Grand Trunk Railway System. For Niagara Falls, Toronto, Montreal, Portland, Canada and the East.

# FIRST NATIONAL ACCIDENT COMPANY

**ACCIDENT AND HEALTH INSURANCE.** Liberal Policy; Prompt Pay. Empire Bldg., cor. Grand Avenue and West Water, MILWAUKEE, WIS. Phone Main 1816





Grand Trunk Railway System For Niagara Falls, Toronto, Montreal, Portland, Canada and the East.


United States Fox River Improvement Co, L M Mann in charge, 30 Washington.
United States Recruiting Station, 78 Main.
Van Keuren Byron E, lawyer, 159 Main.
Van Lew H F, adv agt, 84 Main.
Veall Frank, feed, Pearl and Light.
Victoris F J, barber, 14 Otter.
Villnow E A, shoes, 47 Main.
Volkman Bros (Albert & Herman), saloon, 44 Main.
Volkmann Wm, saloon, 11 State.
Voss Henry W, grocer, 176 Waugoo.
Voss John C, agt Miller Brewing Co, 25 Market.
Wabnitz Karl F, baker, 143 Oregon.
Wagstaff Wm J, lumber, 192 Main.
Wakeman Charles A, drugs, 11 Algoma.
Wald Mrs N, baker, 225 Oregon.
Waldo Algermont H, painter, 242 Main.
Walk Henry, ins, 132 Main.
Walker, Challoner Co (M T Walker, J W Challoner), machs, 35 Jackson.
Walker H C, harnessmkr, 51 Market.
Wall-Spalding Lumber Co, J H Wall pres, T R Wall sec, Webster bldg.
Wallach Co (inc), H L Wallach sec and mngr, men's furngs, 145 Main.
Warren Henry, contr, 50 New.
Warwick & Cole Co, C B Cole pres, W P Warwick sec, coal, 6th.
**WATERHOUSE WILL W, Lawyer,** Pensions, Real Estate, Loans, Collections, Notary Public and Court Commissioner, Southern Farms and Timber Lands, 103 Main.
Waters Wm, architect, 20 Washington.
Webb James H, furniture, 176 Main.
Weber T B, cigar mnfr, Main.
Weber Ida, dressmaker, 24 Washington.
Weber Wm F, blksmith, W Algoma.
Webster J, real est, Webster bldg.
Weed J H, real estate, 84 Algoma.
Weed & Hollister (Henry I Weed, Raymond A Hollister), lawyers, 123 Main.
Weeden H W, drugs, 181 Main.
Wegener Mrs H J, wall paper, 92 Oregon.
Wegman George, cigar mnfr, 124 S Main.
Wegner Fuel Co (J G Wegner), coal, 118 Main and 15 Market.
Weidemann Bros (C O and Edward), grocers, 339 Algoma.
Weidemann Harry F, grocer, 119 N Park av
Weidner Rosa, dressmaker, 30 Washington.
Weiler Rev R J (Episcopal).
Weisbrod Charles A, optician, 59 Main.
Weisbrod Charles J, bicycles, 265 Main.
Weisbrod Edward W, real estate, 59 Main.
Weisbrod J M, lawyer, 156 Main.
Welch & Favour (James Welch, Frank Favour), saloon, 19 Waugoo.
Weng Conrad E, music tchr, 192 Main.
Weng Rev George (Lutheran), 80 Central avenue.
**WENRICH H F, Marble and Granite** Works, 258-262 Main. (See page 975.)
Wenzel Jacob, saloon, 385 Ceape.
Wenzel Tauber, meats, 44 S Main.
Werbke Norbert C, drugs, 66 Oregon.
West & Nevitt (John West, Nevitt & Co), insurance, 1 Washington.
Western Mnfg Co, F B King pres, George A Gulliver mngr, ladies underwear, 51 Division.
Western Railway Weighing Assn and Inspection Bureau, John Hamilton chief inspector, Algoma bldg.
**WESTERN RELIEF ASSOCIATION OF** Oshkosh, J H Jenkins Pres, J H Kiel Vice-Pres, James Jenkins Treas, George O Sanders Sec, 144 Main.
Western Union Tel Co, A H Allen mngr, 7 Washington.
Wetzel & Rossmeissl (J C Wetzel, J Rossmeissl), shoes, 161 Main.
Wheeler Herman, hotel, 97 S Main.
Wheeler Joseph A, cigars, 1 Main.
White Charles M, cigar mnfr, 130 Washington.
Whitely Thomas S, dry goods, 60 Oregon.
Whiteman W A, mngr W M Paine Co.
Wibbert Rev Adolph (Catholic), 166 Oregon
Wichmann John, cigar mnfr, 377 Main.
Wichmann Wm, cigar mnfr, 29 Main.
Wickert Carl, candy, 155 Main.
**WICKERT EDWARD, Propr The Badger** Bowling Parlors, Restaurant and Sample Room, 33 State and 62 Main.
Wickert Jacob, meats, 305 Oregon.
Widmer Walter, saloon, 16 S Main.
Wienir John, shoemkr, 168 Main.
Wiese Fred, saloon, 44 Minnesota.
Wilensky Isaac, clothing, 11 Main.
Wilke F J, phys, 61 Merritt.
Wille Co The, Aug Kuckhefer pres, Ed Wille sec, hardware, 29 Main.
Williams C E, mngr Grand Union Tea Co, 132 Main.
**WILLIAMS JOHN E, Mngr Grand** Opera House and City Bill Poster, 24 High.
Williams J M, phys, 150 Oregon.
Williams J M, livery, 176 8th.
Williams Ralph C, dentist, 30 Washington.
Williams T J, business school, 76 S Main.
**WILLIAMS & WILLIAMS (George F** and Charles H Williams), Lawyers, Special Attention Given to Collections, 145½ Main.
Williamson John E, mason, 307 Jackson.
**WILLIAMSON & LIBBEY LUMBER CO,** F H Libbey Pres, J J Stevenson Sec and Treas, Mnfrs Lumber, Lath, Shingles, Sash, Doors, Blinds and Interior Finish, Saw Mill Park Falls, Wis, Tel 63; Office and Factory 180 Marion.
Willis Rev John (Methodist).
Wilson Bros (Harley A and Edward M), carriage mnfrs, 33 Otter.
**WILSON EMETT S, Pianos and Or**gans, Sheet Music and Musical Merchandise, Satisfaction Guaranteed, 175 Main.
Wilson Nina M, music tchr, 222 Algoma.
Windermere Farm, G A Buckstaff mngr, cattle breeders, 3 miles s.
Wing Kee Co, fancy gds, 18 Church.
**WINNEBAGO COUNTY ABSTRACT CO,** Leander Choate Pres, W F Gruenewald Sec and Treas, The Old Reliable, Money Loaned at Current Rates, 13 Waugoo.
Winnebago Traction Co, E E Downs genl mngr, 57 Division.
Winnebago View Co (James and Patrick Casey), photogrs, 162 Main.
Wisconsin Art Glass Co (Wm McNaughton, Frederick Leu), 32 Otter.
Wisconsin Central R R, W L Atwood agt, Algoma and Bond.
Wisconsin Land and Lumber Co, H A Jewell sec, 87 Opera House sq.
**WISCONSIN PULP PLASTER CO THE** (Inc, $50,000), F H Libbey Pres, D W Libbey Sec, C A Libbey Treas, Mnfrs of Pulp Plaster, cor Broad and River.


**George Wetmore Colles, M. E.** 408 ALHAMBRA BLDG. MILWAUKEE, WIS.
**Consulting Engineer** Power and Lighting Plants. Mills and Factories. Examinations—Tests—Reports—Appraisals.

RUNDLE-SPENCE MFG. CO. Milwaukee, Wis. PLUMBERS', Steam and Gas Fitters' Supplies.



Wisconsin School of Telegraphy, Herbert O Howland mngr, 139 Main.
Wisconsin Telegraph, Allen & Weidner publrs, 20 Waugoo.
Wisconsin Telephone Co, A C Gallagher mngr, Algoma bldg.
Wisconsin Tract Society, 205 High.
Wisconsin Telephone Co, A C Gallagher mngr, Algoma blk.
Witzel & Rossmeissl (John C Witzel, Louis Rossmeiss), shoes, 161 Main.
Wodkins Philander, mineral spring, 208 Main.
Woehler & Burr (John F Woehler, John F Burr), marble wks, 222 Main.
Woldt Charles W, 222 Oregon.
Wolter August, saloon, 280 5th.
Wolverton J M, agt Am Exp Co, 134 Main.
Wood John S, florist, 1015 Algoma.
Worden Frank E, whol lumber, 87 Opera House sq.
Wothe Dollie E, music tchr, 148 10th.
Wright Charles B & John W, stage line, 686 N Main.
Wright & Fernandez (Frank E Wright, Dudley Fernandez), real est, National Bank bldg.
Wussow Herman, mach, 58 New.
Wussow H & Son (Herman & Edward), grocers, 555 Algoma.
Wyman Wm F, mngr The Forewarned Sleeve Protector Co, 18 Waugoo.
Zellmer Lida, millinery, 107 Oregon.
Zentner John C, grocer, 128 S Main.
Zentner & Mueller (Adam Zentner and Richard J Mueller), meats, 122 Main.
Ziebell Albert, saloon, 246 Oregon.
Ziebell August, saloon, cor 17th and Iowa.
Ziebell Rudolph, saloon, 59 Wisconsin av.
Zimmerman John C, propr Commercial House, 71 High.
Zimmerscheid August, mngr Cudahy Bros, 66 Wisconsin av.
Zinn Henry, saloon, 278 Main.
Zobel Herman J, barber, 126 S Main.

## OSLO.

A discontinued postoffice in Cato township, Manitowoc county, 8 miles from Manitowoc, the county seat, usual banking and shipping point. Has rural free delivery from Cato.

**HOLLISTER'S ROCKY MOUNTAIN TEA.**
(See page 4.)

Stephenson Bros, flour and carding mill.

## OSMAN.

A discontinued postoffice in Manitowoc county, 14 miles southwest of Manitowoc, the county seat, and 8 from Cleveland, the nearest railroad station. Manitowoc is the nearest banking point. Has rural free delivery from Cleveland.

**HOLLISTER'S ROCKY MOUNTAIN TEA.**
(See page 4.)

Meyer Herman, saloon.
Schneider Albert F, saloon.
Trossen H N, creamery.
Walterbach Anton J, saloon.
Walterbach Mrs A J, general store.

## OSSEO.

Population, 600. An incorporated village on the C., St. P., M. & O. Ry., and on the Buffalo river, in Sumner township, Trempealeau county, 18 miles northeast of Whitehall, the judicial seat, and 25 from Eau Claire. Has Congregational and Lutheran churches, 2 roller flouring mills, 2 banks, and a weekly newspaper, the Recorder. Telephone connection. Exp., Am. Tel., W. U. W. S. Gilpin, postmaster.

**HOLLISTER'S ROCKY MOUNTAIN TEA.**
(See page 4.)

Ammdson C J, carpenter.
Anderson M J, wagonmaker.
Andrews F H, barber.
Bollom O A, watch repairer.
Buelow W E, insurance.
Carson John, general store.
**CITIZENS' STATE BANK (Capital $10,000)**, J L Linderman Pres, W E Buelow Cashier.
Cox A G, flour mill.
Elstad Rev O H (Lutheran).
Field H H, live stock.
Field R C, live stock.
Field & Olson, hardware.
Fleming J C, dentist.
Foster N C Lumber Co.
Fox A, live stock.
Gilpin & Gilpin, publrs Recorder.
Gullard Christ, mason.
Hagen & Waller, general store.
Hoff J C, tailor.
Holman M P, saloon.
Holvorson Holvor, hotel.
Hom F O, pumps.
Hotte J A, saloon.
Johnson C E, auctioneer.
Klundby August, restaurant.
Lee J N, flour mill.
Lewis & Hopland, agrl impts.
Lindeman G O, lawyer.
Longsdorf B O, barber.
Lord L B, bowling alley.
Lou & Cole, live stock.
McIntyre James, agrl impts.
McKenney A L, insurance.
McPhail George, carpenter.
Mitchell E J, builder.
Moe T J, saloon.
Mors Peter, saloon.
Morterud Ole, hotel.
Nelson Erick & Son, blacksmiths.
Nevins Fred, monuments.
Newell & Brandon, drugs.
Newman Mrs Hattie, dressmaker.
Northrop F A, physician.
Olson A B, monuments.
Osseo Creamery Association.
Osseo Mercantile Co (inc), general store.
Osseo Recorder, Gilpin & Gilpin publrs.
Osseo Silver Cornet Band.
Osseo Telephone Co.
Raas George W, undertaker.
Roberts H N, live stock.
Root Frederick, wagonmaker.
Rowland M D, carpenter.
Schumann Mrs F A, milliner.
Simonson Simon J, carpenter.
Slightam C H, physician.
Smith Bros, hardware.
Smith Frank M, meats.
State Bank of Osseo, T J Thompson cashr.
Traux A, R R, exp and tel agent.
Williams Mrs Lena, hotel.
York B F, livery.

We have Investments that Pay Large Dividends Monthly and Small Savings Paying Large Returns
Write for Particulars.
The Davidor Promoting Co., Milwaukee, Wisconsin.

Tobin-Gerlinger Steel Casting Co. FOUNDERS
ELECTRIC, MINING, SAW MILL, AUTOMOBILE and eneral Machinery.
Telephone West Allis 19. WEST ALLIS, WISCONSIN

AUDIT COMPLICATED ACCOUNTS ANALYZED YOUR SYSTEMS DEVISED ACCOUNTS
GREIG & ACHESON, Public Accountants, 619 ROYAL INS. BLDG., CHICAGO, ILL.



Siebers & Pederson
PATTERN MAKERS
1606 St. Paul Avenue, MILWAUKEE, WIS.
Patterns made for anything that can be Cast in Metal
Substantially made Patterns for Standard use our Specialty. Phone West 394. (See adv. in Milwaukee.)

### OTJEN.

Population, 300. On the C. & N. W. Py., in Oak Creek township, Milwaukee county, 12 miles south of Milwaukee, and 2 from South Milwaukee, the nearest banking point. Has a Catholic church. Exp., Am. Tel., W. U. Telephone connection. G. E. Denison, postmaster.

**HOLLISTER'S ROCKY MOUNTAIN TEA.**
(See page 4.)

Bonsel Wm, hotel.
**DENISON G E, Mngr U S Glue Co, General Store.**
Lakeside Distillery Co, Winner & Fuldner proprietors.
Malnory F, hotel.
Moges John, railroad, exp and tel agt.
O'Herrin F, saloon.
O'Herrin M J, fruit grower.
U S Glue Co, F Vogel pres, W Amsted sec and treas, G E Denison mngr.
Winner & Fuldner, proprs Lake Shore Distilling Co.

### OTSEGO.

A discontinued postoffice on the Crawfish river, in Otsego township, Columbia county, 20 miles southeast of Portage, the county seat, 2½ south of Doylestown, the nearest railroad station, and 5 from Rio, the nearest banking point. Has rural free delivery from Doylestown.

**HOLLISTER'S ROCKY MOUNTAIN TEA.**
(See page 4.)

Baushon Henry A, blacksmith.
Hanson L H, carpenter.
Matthews Carrie, music teacher.
Matthews C E, ins agt.
Maxfield E, cattle breeder.
Ritter F L, general store.
Sowards R J, drugs.
Stilson J R, shoemaker.
Stilson J W, apiarist.
Tompkins Charles, barber.
Ward Eva, dressmaker.

### OTTAWA.

A discontinued postoffice in Waukesha county, 16 miles southwest of Waukesha, the county seat and nearest banking point, and 8 from Dousman, whence it has rural free delivery.

**HOLLISTER'S ROCKY MOUNTAIN TEA.**
(See page 4.)

Grant James D, farm impts.
Reardon Wm, blacksmith.

### OULU.

A rural postoffice in Oulu township, Bayfield county, 38 miles from Washburn, the county seat and 11 from Iron River, the nearest banking and shipping point. Andrew Lauri, postmaster.

**HOLLISTER'S ROCKY MOUNTAIN TEA.**
(See page 4.)

Anderson Edna, teacher.
Farland Laura, teacher.
**LAURI ANDREW, Tailor.**
Morris Eva, teacher.
Nagle N, teacher.
Nurmi John, grocer.
Quam Anna, teacher.

### OWEN.

A postoffice in Hixon township, Clark county, 31 miles from Neillsville, the county seat, and 1½ from Withee, its banking and shipping point. Mail, daily. A. R. Owen, postmaster.

**HOLLISTER'S ROCKY MOUNTAIN TEA.**
(See page 4.)

**OWEN JOHN S LUMBER CO.**

### OXFORD.

Population, 300. A village on Neenah creek, in Oxford township, Marquette county, 14 miles west of Montello, the county seat, and 7 west of Packwaukee, the nearest railroad station. Westfield, 10 miles distant, is the nearest banking point. Stages twice daily to Packwaukee; fare, 50 cents. Telephone connection. Mail, daily. J. E. Wall, postmaster.

**HOLLISTER'S ROCKY MOUNTAIN TEA.**
(See page 4.)

Adamson F, physician.
Barker O G, blacksmith.
Campbell Rose, teacher.
Daniel Jason, hardware.
De Long & Conger, milliners.
Fairbanks Charles D, physician.
Fairbanks & Co, drugs.
Fenner & Smith (G Fenner, George Smith), saw mill.
Frazier Lorenzo, agrl impts.
Hollender E R, general store.
Hollender R, hotel.
Johnson E C, produce.
Johnson W N, dairy.
Keach H H, meats.
Kelly D, livery.
Kerbaugh May, teacher.
Kerbaugh & Pierson, creamery.
McNutt Eva, teacher.
McNutt H E, flour mill.
Manchester S, wagonmaker.
Mason Edith, teacher.
Meyers A F, general store.
Nickerson Nettie, teacher.
Oxford Cornet Band.
Smith Fred, furniture.
Spofford E, grocer.
Treadway Mrs F J, milliner.
Treadway J Frank, furniture.
**WALL J E, Real Estate.**
Ward H H, wagonmaker.
Wohlfert Gustav, hardware.
Woodard E A & S S, hardware.
Worden Bros, general store.
Wright Lois, teacher.

### PACKWAUKEE.

Population, 300. A village on the Wis. Central Ry., in Packwaukee township, Marquette county, 7½ miles southwest of Montello, the judicial seat and nearest banking point. Has Lutheran and Presbyterian churches. Stages twice daily to Oxford; fare, 50 cents. Exp., National. Tel., W. U. Telephone connection. G. H. Chapman, postmaster.

**HOLLISTER'S ROCKY MOUNTAIN TEA.**
(See page 4)

Campbell Mrs L D, dressmaker.
Cole Wm, hardware.
Curney Dr, physician.

Use Milwaukee Solvay Coke For MANUFACTURING PURPOSES.
MILWAUKEE COKE & GAS CO. 21-26 UNIVERSITY BLDG., MILWAUKEE, WIS.
(See adv. opp. Coke Mnfrs.)

**Cut over and Hardwood Lumber Lands for Sale**
**In Barron and Washburn Counties, Wis.**
**JAMES ATKINSON, Rice Lake. Phone 86.** (See adv. p. 7.)



Daily Timothy P, raw furs.
Freitag H, meats.
Gaylord Mrs Elsie, dressmaker.
Gaylord Frederick R, mngr Kellogg Bros
Gibbs Frank, carpenter.
Gibbs Mrs F H, dressmaker.
Grigsby David, physician.
Johnson Bros, furs and farm produce.
Kellogg Bros, F R Gaylord mngr, lumber.
Kempley & Chapman (J H Kempley and G H Chapman), agrl impts.
Kempley & Houslett (John H Kempley, Beman Houslett), live stock.
Kendal Charles L, harnessmaker.
Kenney Geo, propr of the Hotel Kenney.
Lockin Thomas, blacksmith.
Lockin Mrs Thomas, carpet weaver.
**PHOENIX F E & CO, General Store.**
Singer E J, railroad and tel agt.
Taylor John K, justice.
Thomas John, furniture.
Thomas John W & Son (John W and Roy), fish and poultry.
Waldron Charles E, physician.
**WARD FREDERICK E, General Store.**
Wilber B B, hardware.
**WILBER MATT, General Store.**

## PADUS.

Population, 50. On the C. & N. W. Ry., in Wabeno township, Forest county, 18 miles southeast of Crandon, the judicial seat. Exp., Am. F. B. Schoephoester, postmaster.

**HOLLISTER'S ROCKY MOUNTAIN TEA.** (See page 4.)

Hammes Bros, orchestra.
Hammes John F, timber looker.
Hammes J H, hotel.
**HAMMES J H & SONS, General Store** and Dealers in Wood and Lumber.
McArthur Neil, timber looker.
**REEDSBURG LUMBER CO, W Schoephoester Proprietor.**

## PALMER.

A discontinued postoffice in St. Croix county, 23 miles southeast of Hudson, the judicial seat, and 5 south of Baldwin, the nearest banking and shipping point, whence it has rural free delivery.

**HOLLISTER'S ROCKY MOUNTAIN TEA.** (See page 4.)

Lorenson E A, general store.
McConnell A, general store.

## PALMYRA.

Population, 800. Also known as Palmyra Springs, is located on the C., M. & St. P. Ry., in Palmyra township, Jefferson county, 20 miles southeast of Jefferson, the judicial seat, 9 from Whitewater and 42 from Milwaukee. Has Congregational, Episcopal, Free Methodist and Methodist churches, good schools, a sanitarium, and a weekly newspaper, the Enterprise. Palmyra is a popular summer and health resort. Telephone and telegraph facilities. Exp., U. S. Martin J. Gosa, postmaster.

**HOLLISTER'S ROCKY MOUNTAIN TEA.** (See page 4.)

Bagley Mrs Patrick, dressmaker.
Bank of Palmyra (capital $25,000), Christie Carlin pres and cashr, Cora Tischaefer asst cashier.
Beahlen Philip A, blacksmith.
Bisset Henry, carpet weaver.
Bogges Rev E B (Congregational).
Bonnett Charles W, tailor.
Bourne Nellie C, milliner.
**BOVEE MATT J, Propr Commercial Hotel.**
Bromley Frederick W, physician.
Burton Wm E, jeweler.
Buzzell Mrs Clara, dressmaker.
Buzzell G H & Son (Gardner H and Gardner H jr), general store.
Calkins Charles L, creamery.
Colton Mrs Addie, dressmaker.
Colton Harry, agrl implts.
**COMMERCIAL HOTEL, Matt J Bovee** Propr, opposite Depot.
Coss Henry, apiarist.
Cramp Mrs George, dressmaker.
Culver Cora, dressmaker.
**DONAHUE & DOW (Patrick P Donahue, Lura Dow), Editors The Palmyra Enterprise.**
Dunn Louis H, blacksmith.
Eagle Telephone Co, Wm H Uglow mngr.
Eifert George, cigar manufacturer.
Ewing Wm, cattle breeder.
Fairbrother John H, carpenter.
Farnham Frank B, cider and sorghum manufacturer.
Fisher Thomas, express and drayage.
Goetz John F, agt W U Tel Co.
**GOSA JOHN H, Meats.**
**GOSA MARTIN J, Live Stock Dealer** and Real Estate.
Graves & Carlin (Henry N Graves, Walter H Carlin), general store.
Gray George W, barber.
Gray Sidney, vet surgeon.
Gregory J E & Sons (John E, Thomas and Wm), lumber.
Grey & Farnham (Sydney C Grey, Benj Farnham), stationers.
Hall George, carpenter.
Handford Thomas G, marble cutter.
High School Library, Earl Wilson librarian
Hiles Abram D, lumber and exp agt.
Hunt & Carlin (Henry W Hunt, Christie Carlin), flour mills.
Johnston John, village treasurer.
Kaiser Mathias, blacksmith.
Keithley Joseph A, physician.
Kressbach & Brandt (Valentine Kressbach, Edward Brandt), feed mill.
Lange & Oleson (Charles M Lange, Jacob A Oleson), general store.
Lawton Mrs Blanch, music teacher.
Linsley & Nelson (George Linsley, Lewis Nelson), livery.
McArthur Albert L, painter.
McArthur John A, cooper.
McLery R A & Co (Robert McLery, Anson S Wooster, John W Wilbur), cow stall mnfrs.
Melster Rudolph, carpenter.
**MUNGER CHARLES W, Propr Tisch House.**
**PALMYRA ENTERPRISE THE, Donahue & Dow Proprietors.**
Palmyra Springs Sanitarium Co The, Charles A Burney pres, Dr Charles H H Parks vice-pres, Dr Lawrence H Prince sec, treas and supt.
Piper Herbert J, lawyer.
Powers Charles A, pickle mnfr.

FOR LISTS OF NAMES, ANY TRADE, BUSINESS OR PROFESSION, Address R. L. POLK & CO., DETROIT OR CHICAGO.

MISSOURI PACIFIC R'Y. } Best *ROUTE FROM St. Louis . . to all Points West . . and Southwest.*

PATENTS R. W. LOTZ, Registered Patent Attorney, Metropolitan Block, Chicago, Ill. Patents Obtained, Trade-Marks Registered. Free Booklets on Request.



P. C. PHILIPP & CO. Machinists and Patternmakers
Special Machinery Built and Designed. General Repairing.
Dies and Stampings. Experimental Work. Brass Patterns.
Corner 33d and Vliet Streets. TELEPHONE CONNECTION. Milwaukee, Wis.

Prince Lawrence H, physician.
Ray Jennie, music teacher.
Ritter Jacob M, cold storage.
Roethel George, mason.
Rudolph Fred, painter.
Rundle Mrs George, notions.
Rundle George H, hardware.
Rundle G H & F J (George H and Fred J), grocers.
Rundle Opera House (G H Rundle).
Scherer Otto E, farm implements.
Seamon Daniel, saloon.
Sharpe Rev Thomas (Methodist Episcopal)
Sherman Ginseng Co (M M and W S Sherman).
Smith Rudolph R, barber.
Smith & Harnden (Henry F Smith, Henry Harnden), general store.
Strike Richard K, saloon.
Thompson Henry, shoemaker.
Thorne Arthur J, prin of schools.
Thorne & Stacy (Arthur J Thorne, John Stacy), general store.
**TISCH HOUSE, Charles W Munger** Proprietor.
Uglow Louis H, painter.
Uglow Wm H, furniture.
Washburn R J & Son (Lucian Washburn), hardware.
Weis Wm, cattle breeder.
Williams Bros, harness.
**WILLIAMS CHARLES E, Lawyer and** General Insurance.
Willis Mrs Catherine, jeweler.
Wilson Zebina C, agt C, M & St P R R.

**PANSY.**

A country postoffice in Burnett county, 18 miles from Grantsburg, the county seat and banking point and 6 from Kreinersville, its shipping point. Mail, daily.

**HOLLISTER'S ROCKY MOUNTAIN TEA.** (See page 4.)

**PAOLI.**

Population, 150. A village on Sugar river and on the Ill. C. R. R., in Montrose township, Dane county, 14 miles southeast of Madison, the judicial seat and banking point, and 85 miles from Milwaukee. Settled in 1847. Has Catholic and Methodist churches. Exp., Am. Tel., W. U. Telephone connection. S. J. Hopkins, postmaster.

**HOLLISTER'S ROCKY MOUNTAIN TEA.** (See page 4.)

Barnard Margaret, dressmaker.
Bruetzer Christian, apiarist.
**FISHER WM, General Store and Ins.**
Francois Albert, butter tub mnfr.
Gafke Wm, sheep breeder.
**HOPKINS S J, General Store.**
Hopkins S J, justice.
Harmon G F, live stock.
Jacob Holder, creamery.
Mason John, carpenter.
Matts O E, painter.
Meyer John, apiarist.
Minch F H, flour mill.
Packard W S, stock breeder.
Paoli Creamery Co.
Rice Adelbert, blksmith and wagonmkr.
Ross M W, r r exp and tel agt.
Schwartz Anna, dressmkr.
Schwartz & Minch, lumber.
Sensey Fred, hotel and saloon.
Thornton B B, carpenter.
Zwickey Albert, hotel and saloon.

**PARDEEVILLE.**

Population, 900. An incorporated village on the C., M. & St. P. Ry., and on the Fox river in Wyocena township, Columbia county, 9 miles east of Portage, the county seat, and 99 miles from Milwaukee. Has Catholic, Christian, Free Methodist, Methodist and Presbyterian churches, a graded public school, a bank and a newspaper—the Times. Tel., W. U. Exp., U. S. Telephone connection. Frank H. Smith, postmaster.

**HOLLISTER'S ROCKY MOUNTAIN TEA.** (See page 4.)

Ades John E, produce.
Ashley Bros, live stock.
Ashley L P, hardware.
Ashley R D, propr Central Hotel.
Barker Lumber and Fuel Co, G C Deaner mngr.
Bergy Henry, carpenter.
Blodgett & Jamison (Wm E Blodgett, W R Jamison), grocers.
Bremner Charles, propr Commercial Hotel.
Briffett Charles, painter.
Catterson Lorace, dentist.
Central Hotel, R D Ashley propr.
Chandler Ada B, physician.
Chandler G G, press village.
Chandler Dr Joseph, flour mill and electric light plant.
Cochrane T H Co, grain.
Colburn Leon, dry goods.
Commercial Hotel, Charles Bremner propr.
Davis & Thompson (John V M Davis, H P Thompson), publrs Pardeeville Times.
Deaner Thomas W, farming implements.
Doyle Charles A, r r exp and tel agt.
Dusenbury & Stone (Morgia A Dusenbury, Maggie Stone), milliners.
Eggleston Jasper, drayman.
Elliott H P, village marshal.
Falconer John S, dry goods.
Force Bert, jeweler.
Force Orris O, physician.
Gildersleeve George, grain.
Grover Ellsworth G, furniture.
Haas Bros, grocers.
Heath & Lynch, live stock.
Hughes Wm, general store.
**INGLEHART WM, Drugs.**
Johnson Roy, carpenter.
Keith Bros (George E and Espy), grocers.
Kennedy & Luck (Frank Kennedy, Frank Luck), barbers.
Kohler Cyrus, drayman.
Langdon Rial W, jeweler.
Lobdell D, carpenter.
Lobdell Wm, carpenter.
Lynch & Maran (David Lynch, John Maran jr), grocers.
McKay Bros, nurserymen.
Madden & Achtenberg (Thomas Madden, Wm Achtenberg), general store.
Meyer & Davis (E F Meyer, M C Davis), farm machinery.
Pardeeville State Bank (capital $15,000), Thomas Kearns pres, John Dooley cashr.
Pardeeville Times, Davis & Thompson publrs.

S. NELSON COMPANY, Fur Skin Dressers and Dyers
HIDES TANNED FOR ROBES AND COATS.
SEND FOR PRICE LIST. 1603-1605 Galena Street, MILWAUKEE, WIS.

HOSE, ALL KINDS. GOODYEAR RUBBER CO., 382 and 384 East Water Street, MILWAUKEE, WIS.



**PARISH & SON (John and Ralph),** Harness.
Parmelee Arthur, carpenter.
Parmelee Irvin, carpenter.
Perry Frank, mason.
Ray C R, prin schools.
Roberts M W, horse breeder.
Rogers & Kohler (Wm K Rogers, A E Kohler), grocers.
Sanborn Ira B, carpenter.
Schmidt Rev F C (Catholic).
Scott Fred, meats.
Scott Winfield J, general store.
Sillars Rev Angus (Presbyterian).
Smith E J, blacksmith.
**SMITH FRANK H, Postmaster and** Chief Fire Dept.
Smith Wm H, grocer.
Stewart Darwin, blacksmith.
Thomas & Pelz (W E Thomas, S J Pelz), hardware.
Tucker M G, village clerk and ins.
Tuttle Rev C A (Methodist).
Van Schaick Mrs Susan, drugs.
Whittingham Frank, painter.
Williams Hugh, livery.
Wyman Tena, milliner.
Yelick Alvin C, shoes.
Zerbel Emil, baker.
Zerbel Tillie, dressmaker.

## PARIS.

A discontinued postoffice in township of same name, Kenosha county, 27 miles northwest of Milwaukee, 12 northwest of Kenosha, the county seat, and 5 south of Union Grove, on the C., M. & St. P. Ry., the nearest railroad station. Kenosha is the nearest banking point. Has rural free delivery from Union Grove.

**HOLLISTER'S ROCKY MOUNTAIN TEA.** (See page 4.)

Crane Wm H, genl store and farm impts.
Oak Grove Creamery.

## PARK FALLS.

Population, 1,800. An incorporated village on the Flambeau river and the Wis. Central Ry., in Lake township, Price county, 18 miles north of Phillips, the judicial seat. Has Catholic, Congregational and German Lutheran churches, 2 banks, 2 pulp mills, 4 saw mills, a planing mill, a shingle mill, a stave and heading mill, excelsior mill and a paper mill. A weekly newspaper—the Herald—is published. Tel., W. U. Exp., National. Telephone connection. A. J. Haas, postmaster.

**HOLLISTER'S ROCKY MOUNTAIN TEA.** (See page 4.)

Bank of Park Falls (capital $10,000), Wm G Fordyce pres, Alfred L Weisbrod cashr.
Beilenberg Gustav C, livery.
Bell George, saloon.
Besow Oliver, drayman.
Bonfigt Martin, contr.
Brandenberg John W, furniture.
Bricker Claude M, dentist.
Browne A, baker.
Carman Frank, carpenter.
Chandler P R R, tel agt.
Cohen & Comins (Harris Cohen, Moses Comins), general store.
Daskam Walter R, hardware.
De Mers Joseph J, physician.
Denny Joseph H, restaurant.
Drott Martin A, grocer.
Dums Joseph, saloon.
Eckert Fred, carpenter.
Elliott & McConnell (George Elliott, George McConnell), saloon.
**ESTRELL ANTON, Grocer.**
Estrell James, saloon.
Flambeau Paper Co, E A D Reynolds mngr.
Flood Andrew, mason.
Franker John, tailor.
Geiser C, restaurant.
**GEOLTZ BROS (Henry J and James** H), Clothing.
Gibson Albert D, physician.
Glidden Telephone Co, Charles Taylor supt.
Gollard Otto, saloon.
Goodin Felix, barber.
Great Northern Excelsior Co, J B Grieves mngr.
Grieves John B jr, real estate.
Gullard Otto, saloon.
Haas Anton J, grocer.
Haasle John, saloon.
Haddy George H, physician.
Haggerty Ray J, prin of school.
Hatley Walter B, genl store.
Hefferly Henry, saloon.
Holland Theodore M, lawyer.
Hotel Central, George G Wilner propr.
Hubble Fred K, saloon.
Husting Gust B, lawyer.
Jensen Mrs Minnie, barber.
Johnson Sven V, photogr.
Kollmer Ludwig, saloon.
La Blanc Albert L, tailor.
LeValley James, real estate.
Lobermier Jacob, brewer's agt.
McKay George, saloon.
Miles A H, drugs.
Monroe V S, lumber, 3½ miles w.
Olson Benjamin J, blacksmith.
Osborn Mrs Harriett, dressmaker.
Park Falls Band, Bige Buchanan ldr.
Park Falls Creamery Co.
Park Falls Herald, Young Bros publs.
Park Falls State Bank (capital $5,000), R H Hackett pres, Edward J Aschenbrener cashr.
Park Falls Water, Light & Power Co, Wm P Harper pres, E P Sherry sec and treas, E A D Reynolds mngr.
Powser John, blacksmith.
Provo Gabriel, livery.
Rabenowich & Son (Wm and Samuel), genl store.
Rassmussen Amos W, grocer.
Reben Christian, saw mill.
Remy Frank J, confr.
Remy W, barber.
Roddis Lumber & Veneer Co, George W Campbell mngr.
Ross & Co, loggers.
St Jermain Edward, cigarmake
Schluenz Fred J, meats.
Schmidt Anton, brewer's agt.
Schmidt August, saloon and opr Opera House.
Schmidt Isadore, marshal.
Shapiro J, dry goods.
Sheehan John W, saloon.
Spinner Wm, shoemaker.
Swanson Charles, saloon.

Rubber Stamps. Reliance Stamp and Stencil Works, MILWAUKEE, WIS. See page 7.

Lorenz' CREAM SEMOLINA The Cream of the Wheat. Has the Nutty Flavor. Put up in attractive 10c packages. An excellent diet for Children, and persons afflicted with weak stomachs. Nourishes Complete. LORENZ BROS. MACARONI CO., Milwaukee, Wis., Sole Manufacturers.

**Taxidermists** JOHN PETERS & CO., Birds and Fish Mounted. Six Gold Medals Awarded.
2325 State Street, CHICAGO, ILLINOIS. See adv. in Classified Taxidermists.)

JOHN GEIST, Consulting Engineer
54 Exchange Bldg. MILWAUKEE, WIS.



Taylor Henry J, painter.
Tollers Rudolph H, grocer.
Turner House, W F Turner pro ..
Turner W F, justice and pr or Turner House.
Tyler George, blacksmith.
Van Camp James, blacksmith.
Vincent & Vincent (Michael and Edward), hardware.
Vogel John, saloon.
Wells Charles E, carpenter.
Wheeler Herbert A, hardware.
Williamson & Libby Lumber Co, George M Stephenson mngr.
Wilner George G, propr Hotel Central.
**WILNER GEORGE J, Justice.**
Winch E E & Co, Edward I Ross mngr stave and heading mill.
Winnebago Realty Co, A A Pribnow mngr saw mill.
Wisconsin Lime & Cement Co, Edward R Berkholder mngr.
Wisconsin Realty Co, J B Saunder mngr.
Wright Amy, milliner.
Young Bros (Thomas R and George D), publrs Park Falls Herald.
Young Lewis B, jeweler.
Zoesch B, saloon.

### PARNELL.

A discontinued postoffice in Sheboygan county, 24 miles southwest of Sheboygan, the judicial seat, and 8½ from Waldo, the nearest railroad station. Has rural free delivery from Cascade.

**HOLLISTER'S ROCKY MOUNTAIN TEA.**
(See page 4.)
Dowling John A, hotel.
Manley John T, genl store and hotel.
Reilly James, blacksmith.
Schuh Joseph, wagonmaker.
Slattery P H, grocer.

### PARRISH.

Population, 25. On the C. & N. W. Ry., in Summit township, Langlade county, 35 miles northwest of Antigo, the judicial seat, and 10 miles from Gleason, the nearest bank location. Andrew Kuhl, postmaster.

**HOLLISTER'S ROCKY MOUNTAIN TEA.**
(See page 4.)
Hurlbut & Huntley, saw mill.

### PASKIN.

Population, 110. On the M., St. P. & S. Ste. M. Ry., in Clinton township, Barron county, 5 miles west of Barron, the judicial seat and banking point. Tel., W. U. Exp., Western. Telephone connection. Claus Tengbom, postmaster.

**HOLLISTER'S ROCKY MOUNTAIN TEA.**
(See page 4.)
Ackerman George, carpenter.
Birch E F, carpenter.
Breitenbach J A, creamery.
**COSGROVE PETER, Live Stock.**
Dickson C C, bricklayer.
Edwards A, painter.
Hedblom Lais, shoemaker.
Hill F E, loans and insurance.
Hoff A O, carpenter.
Jacobs E H, saw mill.
Johnson O J, general store.
Johnson S A, hotel.
Kolb Clemens, blacksmith.
Osceola Mill & Elevator Co, grain and hay
Paskin Lake Supply Co, wholesale hay and produce.
Royer H E, painter.
**TENGBOM BROS, General Store and** Wholesale Wood.
Thollander C J, wood and stock.
Tuller D C, mason.
Wickstrom E A, wholesale wood.

### PATCH GROVE.

Population, 300. A village in Patch Grove township, Grant county, 18 miles northwest of Lancaster, the judicial seat, 7 southeast of Bridgeport, the nearest railroad station and 5 northwest of Bloomington. Has Catholic and Methodist churches, and a bank. Stages daily to Bridgeport, Lancaster, Bloomington and Wyalusing. Mail, daily. Frank Kolb, postmaster.

**HOLLISTER'S ROCKY MOUNTAIN TEA.**
(See page 4.)
Arnsburger W, creamery, saw and feed mill.
Bean Stella, paper hanger.
Bidwell J W, hotel, hay and feed.
Brodt Samuel & Son, nursery.
Campbell P, auctioneer.
Christhlom Charles, drugs.
Clark Charles, carpenter.
Clifton Enos, mason.
**COLLIER ROBERT, General Store.**
England Frank, wagonmaker.
Foshay Wm, live stock.
Gee Charles E, grocer and harness.
Glass Henry, cattle.
Hicklin James, saw mill.
Hope Harry, tinsmith.
Hope Theodore, veterinary surgeon.
Humphrey Paul, live stock.
Jefferson Rev James (Methodist).
Key Edna, dressmaker.
**KOLB BANK, Frank Kolb Propr.**
**KOLB FRANK, General Store and** Banker.
**LEWIS WM, Live Stock.**
Lousignau Frank, painter and paper hngr.
McNulty Rev (Catholic).
Patch Grove Band.
Paul James, cattle.
Richards Lizzie, dressmaker.
Robertson Alexander, wagonmaker.
Sprague Nellie, teacher.
Wheeler Wm T, teacher.
Wilkenson Martha, dressmaker.

### PEARSON.

Population, 40. A postoffice in Ainsworth township, Langlade county, 18 miles northeast of Antigo, the judicial seat and banking point, and 15 miles from Deerbrook, the nearest shipping point. Mail daily. Alexander Henry, postmaster.

**HOLLISTER'S ROCKY MOUNTAIN TEA.**
(See page 4.)
Graves Sim, saw mill.
**HENRY ALEXANDER, General Store.**
Leonard C A, village chairman.
Newell J K, saw mill.

**Herman Grover & Co.,** BUSINESS BROKERS.
or Write and Get Terms. We Buy, Sell or Exchange. Call
Telephone Main 3013.
4 Metropolitan Bldg. MILWAUKEE, WIS.

FERROFIX BRAZING CO.
251 LAKE ST. Milwaukee, Wis. (See page 3.)



**PECK.**

Bayfield county. Name changed to Benoit.

**HOLLISTER'S ROCKY MOUNTAIN TEA.** (See page 4.)

**PEEBLES.**

Population, 50. On the C. & N. W. Ry., in Taycheedah township, Fond du Lac county, 5 miles northeast of Fond du Lac, the county seat and nearest banking point. Has a Methodist Episcopal church. Telephone connection. F. M. Coffeen, postmaster.

**HOLLISTER'S ROCKY MOUNTAIN TEA.** (See page 4.)

**COFFEEN F M, General Store, Railroad Agent and Postmaster.**
Mountain Creamery, T H Keopkoe propr.
Nett Peter, elevator.
Rourk J C, carpenter.
**STEPHANY P, Cheese Mnfr.**
Wunreiss Peter, cheese factory.

**PEET.**

Population, 50. In Marshland township, Burnett county, 17 miles from Grantsburg, the judicial seat, banking and shipping point. Mail, tri-weekly. August Schack, postmaster.

**HOLLISTER'S ROCKY MOUNTAIN TEA.** (See page 4.)

Kropolene Henry, grocer.
Lee I, saw mill.
Lloyd F R, blacksmith.
Nelson J, saw mill.
Reed Thomas, hotel.

**PELICAN LAKE.**

Population, 125. On the C. & N. W. Ry., in Schoepke township, Oneida county, 19 miles southeast of Rhinelander, the county seat, and 18 from Crandon, both of which places afford banking facilities. Exp., Am. Tel., W. U. Wm. P. Rice, postmaster.

**HOLLISTER'S ROCKY MOUNTAIN TEA.** (See page 4.)

Burns Charles J, barber.
Burns J M, hotel.
Eckert Charles, machinist.
Millard Bane, justice and notary public.
Miner Frederick, saloon.
Miner Henry, saloon.
**MOTSFELDT L, General Store.**
Mueske E G, boat livery.
Rice J E & Son, gen store and saloon.
**RICE W P, Real Estate, Lumber and Postmaster.**
Schoepke A T, justice.
Schoepke Ed, carpenter.
Walker W E, R R, exp and tel agt.

**PELLA.**

Population, 100. A village on the Embarrass river, in Pella township, Shawano county, 10 miles southwest of Shawano, the judicial seat, and 10 from Marion, the usual shipping and banking point. It is on the daily stage route from Marion to Leopolis. Telephone connection. Mail, daily. F. A. Grosskopf, postmaster.

**HOLLISTER'S ROCKY MOUNTAIN TEA.** (See page 4.)

Bom H, thresher.
Cotter Joe, saloon.
Graper W C, blacksmith.
**GROSSKOPF FREDERICK A, General Store, Saw and Planing Mill.**
Henschel August, mason.
Lauer Mathew, carpenter.
**NYTER MRS J B, Hotel and Saloon.**
Reinke Carl, carpenter.
Schernick Joseph, notary public.
Stubenvoll Rev E C (Lutheran).

**PEMBINE.**

Population, 300. On the C., M. & St. P. and the M., St. P & S. Ste. M. Rys., in Amberg township, Marinette county, 49 miles northwest of Marinette, the judicial seat, and 19 from Wausaukee, the usual banking point. Exp., U. S. and Western Tel., W. U. Joel Canfield, postmaster.

**HOLLISTER'S ROCKY MOUNTAIN TEA.** (See page 4.)

**ADAMS JOHN B, General Store.**
Bergeson Louis, tel agt.
Blake J D, hotel.
Burr Edward, constable.
**CANFIELD JOEL, Stationery, Confectionery and justice.**
Fitzpatrick Mrs. K, hotel.
Kinnear C W, saloon.
Lundgren John, lumber.
Minear F X, r r agt.
Quinlan C H, lumber.
Sauld L, hotel.
Shallman Andrew, saloon.
**STOVEKEN JOHN JR, General Store.**
Willis George, exp agt.

**PENCE.**

Population, 500. On the C. & N. W. Ry., in Montreal township, Iron county, 6 miles from Hurley, the county seat and banking point. Settled in 1886. Tel., W. U. Exp., Am. Telephone connection. J. C. Eaver, postmaster.

**HOLLISTER'S ROCKY MOUNTAIN TEA.** (See page 4.)

Barbalosi Anton, saloon.
Barbalosi Frank, wood contractor.
Bartagnoli Clement, saloon.
Barto Peter, blacksmith.
Bertolone D, carpenter.
Bracket Peter, saloon.
Celedonia Iron Mines.
Calligaro Bros, saloon.
Calvi Batista, saloon.
Darrow Mrs J E, hotel.
**EAVER J C, General Store and Railroad Agt.**
Kentler August, meats.
Konute Vick, shoemaker.
Mead John, grocer.
Mogenier John, saloon.
Mogenier John & Co, meats.
Montreal Iron Mine.
Niemetz Joseph, machinist.
Pearson Horace, blacksmith.
Pence Iron Mine.
Renario Anton, saloon and confectionery.
Roy Mrs O M, barber.

1 8 4 5 The Mutual Benefit Life Insurance Co. For Each $100 Received in Premiums the Company Has Paid Back to Members and Has on Hand to Their Credit OVER $118

W. G. TAYLOR CO., 25 Miller Block, Wisconsin St. and Broadway, Milwaukee, Wisconsin. BUILDING MATERIAL Fire Proofing. Hollow, Solid and Porous Tile. Concrete Construction. Fire Brick and Fire Clay. Mortar Colors.

Tool Making Stamping & Tool Co.
LA CROSSE, WIS.



THE UNION CENTRAL Life Insurance Co., Cincinnati, Ohio
ORGANIZED 1867. Assets, $43,891,738.40
Good Reliable Agents Wanted.
M. D. FETHERS, Gen'l Agent, Southern Wis.
MADISON, WIS.
(See Page 7.)

Swatkovich John, saloon.
Uren A, physician.
Vero Silvo, hotel.
Zonitelli Emanuel, saloon.

**PENNINGTON.**

Population, 75. On the M., St. P. & S. Ste. M. Ry., in Prentice township, Price county, 14 miles south of Phillips, the county seat, and 6 from Prentice, the nearest banking point. Exp., Western. E. A. Schmidt, postmaster.

**HOLLISTER'S ROCKY MOUNTAIN TEA.**
(See page 4.)
Kent F E, r r and exp agt.
Munahan P R, saw mill.
**SCHMIDT E A, General Store.**

**PENSAUKEE.**

Population, 200. On the C. & N. W. Ry. and on the Pensaukee river and Green bay, in Pensaukee township, Oconto county, 5 miles southwest of Oconto, the judicial seat and nearest banking point. Has German Lutheran and German Methodist churches. Exp., Am. Tel., W. C. Telephone connection. H. Dienberg, assistant postmaster.

**HOLLISTER'S ROCKY MOUNTAIN TEA.**
(See page 4.)
**DIENBERG H, Exp and Railroad Agt.**
Everson Alf, fisherman.
Farley F Z, farmer.
Livermore & Swear, fisherman.
Moe Andrew, fisherman.
**MOE JACOB, General Store.**
Olson J M, fisherman.
Topel August, fisherman.
Topel A K, saloon.

**PEPIN.**

Population, 500. An incorporated village located on Lake Pepin, 4 miles from its outlet to the Mississippi river, and on the C., B. & Q. Ry., in Pepin township and county, 22 miles southwest of Durand, the judicial seat, and 7 from Lake City, Minn., the nearest banking point. Has English and German Methodist and Lutheran churches. Exp., Adams. Tel., W. U. Telephone connection.

**HOLLISTER'S ROCKY MOUNTAIN TEA.**
(See page 4.)
Axtell Milton B, physician.
Berry Mrs J H, music teacher.
Brostrom C F, blacksmith.
Cook Ambrose, lawyer.
Drury Dr James E, drugs.
**DUNN WM H, Propr Hotel Pepin.**
Fayerweather Carlos H, justice.
Fayerweather David A, plasterer.
**FICKER FRANK A, Hardware and Farm Implements.**
Fleming Milton, stone quarry, 3½ miles n.
Flint Filmore, live stock.
Fuller Hiram, machinist.
Gardner J, mason.
Hall R J, saloon.
**HOTEL PEPIN, Wm H. Dunn Propr.**
Jahnke Frank, carpenter.
Juhlins George, saw mill.
**LANGERS EMIL, General Store.**
Larson & Swanson (Martin Larson, C J Swanson), grain.
McCain Mrs S D, milliner.
Marcks Otto F, hardware.
Murray Mrs O L, dressmaker.
Nehlsen Charles D, carpenter.
Parkinson John, stone quarry, 3 miles n.
Pepin Pickling Co.
Pepin Telephone Co.
Pepin Town Hall.
Peters W & A, general store.
Peterson Charles E, jeweler.
Pfaff John E, feed mill, 2 miles e.
Potter & Broatch (Hiram Potter, David A Broatch), boom plug mnfrs.
Romick C J, saloon.
Schlueter C Herman, furn and undertaker.
Serene Wm H, drayman.
Shears Mrs J L, music teacher.
Shruth Bros & Engels, feed mill and wagonmakers.
Steele David A, carpenter.
Summerhalt Rudolph, meats.
Thies August, general store.
Thies J Henry, lumber.
Woods Edith, music teacher.

**PERIDA.**

A country postoffice in Marshland township, Burnett county, 18 miles northeast of Grantsburg, the county seat, banking and shipping point. Gilbert Lee, postmaster.

**HOLLISTER'S ROCKY MOUNTAIN TEA.**
(See page 4.)
Austin B S, carpenter.
Bailey Effie, teacher.
Bergfolk Charles E, justice of peace.
Folley & Freemont, saw mill.
Haglin A, carpenter.
Hendrickson —, contr and builder.
Johnson Emil, supt of school.
Klarquist B, carpenter.
**LEE GILBERT, Saw Mill.**
Malmgren John, general agent.

**PERKINSTOWN.**

Population, 120. A postoffice in Grover township, Taylor county, 19½ miles northwest of Medford, the judicial seat, usual banking and shipping point. Mail stage to Medford daily; fare, $1. H. Richter, postmaster.

**HOLLISTER'S ROCKY MOUNTAIN TEA.**
(See page 4.)
Dufield Benjamin, blacksmith.
Johnson A, saloon.
**WARNER & PARKER, General Store.**
Westrick Frederick, saloon.

**PERLEY.**

A discontinued postoffice on the C., St. P., M. & O. Ry., in Almena township, Barron county, 18 miles west of Barron, the seat of justice, and 3½ from Turtle Lake, the nearest banking point. Has rural free delivery from Turtle Lake.

**HOLLISTER'S ROCKY MOUNTAIN TEA.**
(See page 4.)
Hyde Mrs H L, grocer.

**PERRY.**

A discontinued postoffice in Dane county. Has rural free delivery from Mt. Horeb.

**HOLLISTER'S ROCKY MOUNTAIN TEA.**
(See page 4.)
Dahle & Goli, general store.
Paulson C E, saw mill.

CEMENT { Milwaukee Cement Co., 7 Plankinton Bldg., Milwaukee, Wis.

**Grand Trunk Railway System,** For Quebec, Toronto, Montreal, Portland, Canada and the East



## PERU.

A country postoffice in New Hope township, Portage county, 22 miles northeast of Stevens' Point, the county seat, and 9 from Iola, the nearest banking and railroad point. Mail, daily. Oscar H. Wrolstad, postmaster and general store.

**HOLLISTER'S ROCKY MOUNTAIN TEA.**
(See page 4.)

## PESHTIGO.

Population, 1,700. An incorporated city located on the Peshtigo river, 7 miles from Peshtigo Harbor, on Green Bay, and on the C. & N. W. and Wis. & Mich. Rys., in Marinette county, 7 miles southwest of Marinette, the judicial seat, 90 from Oshkosh, 170 from Milwaukee, and 255 from Chicago. Has churches of the Catholic, Congregational, Lutheran and Methodist denominations, good schools, opera house, excellent hotels, a bank, a weekly newspaper, the Peshtigo Times. The manufacture and shipment of lumber is the chief industry. Telephone connection. Exp., Am. Tel., W. U. William F. Bishop, postmaster.

**HOLLISTER'S ROCKY MOUNTAIN TEA.**
(See page 4.)

Albrecht Bros, painters.
Albrecht Charles C, dairy.
Albrecht Frank, carpet weaver.
Albrecht John C, saloon.
Archambult August ,meats.
Archambult Medias, dairy.
Arthur Mrs Hattie, hotel and saloon.
Aubin Joseph N, phys, drugs and mayor.
Auweiler Anton, cigar manufacturer.
Barrett Thomas, publr Peshtigo Times.
Bigley John, saloon.
**BISHOP WM F, Postmaster and Farm Implements.**
Breitkrutz A, flour mill.
Burns Elmo M, jeweler.
Buth Frank, saloon.
Chatell John, saloon.
Chicago & Northwestern Ry, Arthur Cullen agent.
**CHOLETTE HOUSE, Joseph Desroches** Propr, Commercial Men's Headquarters. (See adv.)
Christiansen Martin, harness.
Christiansen Rev O L (Lutheran).
Conkling John S, drugs.
Constine Fred, dairy.
Culbert U G, painter.
Cullen Arthur, agt C & N W Ry.
DeMers Misses (Vere E and A Leah), milliners.
**DESROCHES JOSEPH, Propr Cholette** House and Livery. (See adv.)
Devener August M, saloon.
Eamer Michael, blacksmith.
Ellis & McGregor (Wm Ellis jr, Duncan McGregor), real est.
Ellison Otto, grocer.
Farmers Mutual Fire Ins Co of Grover, Ernest Lepinsky sec.
Feifarek Frank B, cheese mnfr.
Francour & Norton (Edward Francour, Joseph Norton), well drillers.
Gaeth Frederick, saloon.
Gallinger Peter, day marshal.
Gates Fred, saloon.
Goldsmith August, cheese mnfr, 7 miles w.
Groessler Herman, grocer and shoes.
Haese Emil O, dentist.
Hall Wm W, notary.
Hammer Gustav, saloon.
Harper Charles D, saloon.
Harper & Holm (John M Harper, Abin Holm), furniture and undertakers.
Hiller Rev A E (Lutheran.)
Hunt Nellie, propr Peshtigo Opera House.
Jacobs Frank, apiarist.
Kamke H H, cheese mnfr, 6 miles w.
Kruse Fred, saloon.
Larson Olaf, wood.
Lavy Arthur, general store.
LeBlond Mrs L E, dressmaker.
Le Blond Wm, saloon, city limits.
Lowe Perley & Co, F P Saunders mngr planing mill and whol lumber.
McCoskey J F, cheese mnfr, 5 miles w.
McFarlane Matie E, librarian Peshtigo Public library.
McGraw Frederick E, hardware.
Mellen Nellie, music tchr.
Napiontek John, shoemaker.
Neidl Peter, hotel and saloon.
Nelson Otto, jeweler.
Northrup Douglas C, housemover.
Pecor Herman M, barber.
Pehrson N P, carp.
Peshtigo Lumber Co (capital $540,000), Wm Templeton pres (Chicago, Ill), H A J Upham sec (Milwaukee, Wis.)
Peshtigo National Bank The (capital $25,000), F E McGraw pres, A G Fowler cashier.
Peshtigo Opera House, Nellie Hunt mngr.
Peshtigo Public Library, Matie E McFarlane librarian.

**PATENTS.**

Trade-Marks, Caveats, Labels and Copyrights promptly procured. A 48-Page Book Free. Send Sketch or Model for Free Opinion as to Patentability. All business treated as sacredly confidential. 25 years' experience. Highest references. Send for Book. Address, **W. T. FITZGERALD & CO., Attorneys at Law, Department 8, WASHINGTON, D. C.**

**Cholette House,**

**JOS. DESROCHES, Proprietor.**

**Finest Hotel, Best Accommodations in the City.**

**Good Livery Stable in Connection with the House.**

CHOICE WINES, LIQUORS AND CIGARS.

**FREE 'BUS TO ALL TRAINS.**

PESHTIGO, - - WISCONSIN.

**MISSOURI PACIFIC R'Y. Best ROUTE FROM ST. LOUIS to all Points West and Southwest.**

DECORATIONS For CHURCHES, THEATRES, RESIDENCES
ODIN J. OYEN, 116 S. 4th St., LA CROSSE, WIS. Designs and estimates furnished for Decorating, Painting and Hardwood Finishing. Foreign and Domestic Wall Paper Fabrics. (See adv. in class Clergymen)



Retail Lumber Dealers, Wholesale Dealers, and Manufacturers of the entire United States, in POLK'S LUMBER DIRECTORY. PRICE, $10.00 CHICAGO, ILL.

Peshtigo Times, Thomas Barrett publr.
Peterson Alfred, merchant tailor.
Quirt John, hardware.
Raatz Julius, saloon.
Rafford James W, news.
Rathke Gustav, painter.
Rusch Otto A, cheese mnfr, 9 miles w.
Scheidt Christian, shoes.
Schrank Wm M, grocer.
Schulz Robert H, blacksmith.
Seidenglanz & Co, meats.
Shauer Gustav, saloon.
Simansky Abraham, general store.
Slight James F, justice.
Solmes F R, dentist.
Stibbs Julius H, grocer.
Thibbits Newton I, physician.
Thomas Egdar O, well driller.
Wendt Robert C, prin of school.
Wisconsin Telephone Co, Christian Scheldt mngr.
Wisconsin & Michigan Ry Co, J P Hopkins pres, J C Ames vice-pres, O A Koss sec and auditor, B Shaw treas, J C Fitzgerald freight and pass agt (Chicago, Ill), S N Harrison supt, S A McGraw local freight and pass agt.
Yep Gin, laundry.
Ziegohn & Otter (Gustav J Ziegohn, Charles E Otter), barbers.
Zimmerman Adolph, night marshal.

### PESHTIGO HARBOR.

A settlement at the mouth of Peshtigo river, on Green Bay, in Marinette county, 7 miles from Peshtigo. Send mail to Peshtigo.

**HOLLISTER'S ROCKY MOUNTAIN TEA.**
(See page 4.)

### PETERSBURG.

Population, 100. On the Kickapoo river and C., M., & St. P. Ry., in Haney township, Crawford county, 28 miles northeast of Prairie du Chien, the county seat, and 4 from Gays Mills, the nearest banking point. Telephone connection. John Steinbach, postmaster.

**HOLLISTER'S ROCKY MOUNTAIN TEA.**
(See page 4.)

Buckmaster H, saloon.
Buckmaster & Vanderport, saloon.
Childs Charles, brick yard.
Keogh Mnfg Co, excelsior.
Lawrence D R, live stock.
Rounds Margie, music teacher.
Sampson T W, general store.
Smith Charles, meats.
**STEINBACH JOHN, General Store.**
Steinbach John & Son, wood and tie dealers.
**WELCH MRS CATHERINE, General Store.**
Welch Charles F, lumber and hardware.

### PEWAUKEE.

Population, 800. An incorporated village on the C., M. & St. P. Ry., in Waukesha county, 19 miles northwest of Milwaukee and 6 north of Waukesha, the county seat. This is a well-known pleasure resort, being located on the shore of Pewaukee Lake, and there are steamers and a fleet of small boats for the accommodation of pleasure parties. Savoy's steamers connect with the Waukesha Beach Electric Ry. to Waukeshasha during the summer season. Telephone exchange. Exp., U. S. Tel., W. U.

**HOLLISTER'S ROCKY MOUNTAIN TEA.**
(See page 4.)

Alton Alvin G, carpenter.
Alton Bert D, general store.
Appleby & Bennett, well drillers.
Batstone Charles H, painter.
Benton Wm, livery.
Cairncross Co, general store.
**CALDWELL ALEXANDER, General Store.**
Caldwell & Gates, lumber.
Cameron Claude N, drugs.
Chatskey John, machinist.
Christofferson George, barber.
Curtis George, hotel.
Davey Henry, hardware.
Garrett Frank, harness.
Grenwis B, shoemaker.
Harland & Kluender, well drillers.
Hewitt M, flour mill.
Hintz Herman J, blacksmith.
Holland Jeremiah, saloon.
Hoyt A B, creamery.
Jesse Frederick, blacksmith.
Jones Wm, meats.
Knuth August, mason.
Kolander John, vet surgeon.
La Bare Anthony, shoemaker.
Larson Jens, carpenter.
Love George S, physician.
McDowell Sherman E, hardware.
Maguire James, restaurant.
Meyer Joseph, saloon.
O'Connor W, harness.
Parker Wm, hotel.
Parsons Modest, saloon.
Parsons Stephen P, livery.
Partridge Orlando F, physician.
Passolt Louis, auctioneer.
Peffer Wm, fruit grower.
Pewaukee Creamery Co Ltd.
Pewaukee Lake Ice Co, G F Savoy mngr.
Quinlan John J, blacksmith.
Rhodes W B, meats.
Roese F G, saloon.
Rombaugh Joseph, grocer.
**SAVOY F X & SON (Frank X and George F), Proprs Savoy's Hotel and Steamboat Line.**
**SAVOY'S HOTEL, F X Savoy & Son Proprs.**
Shields Thomas jr, blacksmith.
Starkweather John C, painter.
Steele George W, wagonmaker.
Welton Michael, dentist.
Wendt O G, creamery.
White Joseph, apiarist.
Wilson Marshall C, carpenter.
Woodard Charles M, hotel.
Zaun Jacob, hotel.

### PHEASANT BRANCH.

A discontinued postoffice in Dane county, 7 miles northwest of Madison, the county seat, and 1½ north of Middleton, the nearest railroad station, whence it has rural free delivery.

**HOLLISTER'S ROCKY MOUNTAIN TEA.**
(See page 4.)

Brunkow & Mueller, brewers.

SEND US YOUR COLLECTIONS. NORTHWESTERN COL. AGENCY
6th Floor Sentinel Bldg., MILWAUKEE, WIS.
No Membership Fee. No Docket Fee. No Annual Subscription. No expense incurred without authority. Collections, every nature made everywhere.

**A. O. COLBY**
"Everything Electrical."
Complete Stock of Electric Light Supplies at Market Prices. Prompt Delivery. LA CROSSE, WIS.



Green Henry, shoemaker.
Jungbluth John, general store.
Muetz F, saloon.
Strohecker Carl, blacksmith.

**PHILLIPS.**

Population, 1,900. The judicial seat of Price county, is situated on the Northern div. Wisconsin Central Rv and on the Elk river, 78 miles south of Ashland and 109 northwest of Stevens' Point. The city is lighted by electricity, has water works, fire department, Catholic, Lutheran, Methodist and Presbyterian church societies, a high school, telephone service, 2 banks, 2 saw mills, a box factory and 2 weekly newspapers—the Bee and the Times. Tel., W. U. Exp., National. Telephone connection. B. R. Evans, postmaster.

**HOLLISTER'S ROCKY MOUNTAIN TEA.** (See page 4.)

Andreae Charles, saloon.
Barry & Barry (Michael and Arthur) lawyers.
Bartz Julius, shoemaker.
Bee The, Waggoner & Peck publrs.
Benson Rev S W (Presbyterian).
Birklund James R, physician.
Bloom George ,saloon.
Breidengross Richard, general store.
Bridgman B W, prin of schools.
Bryck Patrick, propr Phillips House.

**CHAMBERLAIN GEORGE M, Cashier** The State Bank of Phillips and Real Estate. (See page 992.)

Chandler O P, register of deeds.
Christiansen Mathew, furniture.
Citizens' Band, Richard Starhl ldr.
Davis J R Lumber Co, John A Davis pres. B W Davis sec.
Dickoff Rev Peter (Catholic).
Eaton Beldon R, surveyor.
Ehle Edward, brewer's agt.
Enhelder E C, livery.
Everson & Hebert (Hans Everson, Eugene Hebert), livery.
Fennelon David, physician.

**FIRST NATIONAL BANK (Capital $25,000),** P E Reedal Pres, G B Reedal Cashr. (See adv.)

Flindell Adolph, notions.
Friedl Eustach, furniture.

**GOOD LAND CO, DeWitt Van Ostrand** Pres. (See adv.)

Graham Wm H, live stock dlr.
Gray Floyd E, restaurant.

P. E. REEDAL, Pres, JAS. H. BALL, Vice-Pres.
G. B. REEDAL, Cashier. J. A. RAUP, Asst. Cash.

**The First National Bank of Phillips,**
PHILLIPS, WIS.

CAPITAL. - $25,000.00.

Collections a specialty and remitted on day of payment. Prompt attention to all banking matters entrusted to us.

Hemingfield Wm, propr, Sheboygan House.
Hunt Frank L, genl store.
Ingham Rev F W (Methodist).
Johnson Charles, photogr.
Johnston O A, county treasurer.
Kelleher Cornelius, grocer.
Kolmer Ludwig, coroner.
Koppe Frederick, saloon.
Krauth & Co (A E Krauth), genl store.
La Fountaine Amos, saloon.
Lake View House, Mrs Chas H Roser propr.
Lane Nathan E, ins.
Larson Samuel, saloon.
Leighty George, r r and exp agt.
Levitt Isaac, dry goods.

**LIPPELS W H, County Clerk.**

Lugenheim Rev Oswald (German Lutheran).
Miller George P, saw mill.
Murray Edward W, county judge and propr Murray House.
Murray House, Edward W Murray propr.
Nehls Eugene W, barber.
Neumann Gustav H, tailor.
Neumann Mrs Margaret, milliner.
Nichols W H, county supt schools.
Nieman Herman, contr.
Odd Fellows' Hall, Alexander Rasmussen mngr.
Olson Ole J, grocer.
Owen Asa K, lawyer.
Parkinson Walter K, district attorney.
Phillips Drug Store, George Henser mngr.
Phillips House, Patrick Bryck propr.
Phillips Times, Sackett Bros publrs.
Price County Telephone Co, J G Norris opr.
Randall Jewelry Co, Frank K Randall mngr.
Rassmussen Alexander, clk circuit court.
Roser Mrs Charles H, propr Lake View House.
Rowley Roy C, dentist.
Rubenstein Joshua, feed.
Sackett Bros (F W and George), publrs Phillips Times.

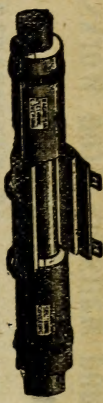

**The Greatest of all Coal Savers.**
ABSOLUTELY FIRE PROOF.

**85% Magnesia Sectional** STEAM PIPE AND BOILER **Coverings.**
KEASBEY & MATTISON CO., the original and only manufacturers,
Joseph H. Hirz, Manager, 350 East Water St., MILWAUKEE, WIS.

**THE GOOD LAND CO.,**
**DeWitt Van Ostrand, President.**
Owners of 57,000 Acres of Carefully Selected
**Farm and Timber Land in Price County, Wis.**
PRINCIPAL OFFICE, PHILLIPS, WIS.
**Prices, $7.50 to $15.00 Per Acre.**
**LIBERAL TERMS OF PAYMENT.**
References: State Bank of Phillips, Wis., National Mfrs. Bank, Neenah, Wis. Any Price County officer.

**PEOPLES TAILORING CO.** FINE TAILORING At Popular Prices.
250 & 252 WEST WATER ST., MILWAUKEE.

BEAVER'S Reliable Life Insurance at Cost. Combining the economy of Fraternal Insurance with the Reserve Fund Stability of Old Line Insurance. DEPUTIES WANTED. Ben. E. Wait, Sec., Stoughton, Wis.



W. TOEPFER & SONS MILWAUKEE, WIS. Brewers' and Maltsters' Iron Works, Kiln Floors, Tanks, Etc.

Scheels Charles, cigarmkr.
Schiemann Felix, mason.
Schleife Fred L, tailor.
Schneider Henry, contr.
Seeburger Wm, saloon.
Sheboygan House, Wm Hemingfield propr.
Slowey John, grocer.
Smith James, lawyer.
Sonlen Herman H, dentist.
Sperry, Fennelon & Co (W P and E D Sperry, C D Fennelon), drugs.
Sperry Willis B, physician.
**STATE BANK OF PHILLIPS (Capital** $30,000). Nathan E Lane Pres, George M Chamberlain Cashr. (See adv.)

**STATE BANK OF PHILLIPS.**

We do a General Banking Business, Real Estate Loans and Collections. Foreign Exchange and Steamship Tickets.

Strimling Moses, dry goods.
Struble Fred, hardware.
Sullivan David, saloon.
Sullivan Ida, milliner.
Sutherland Rev A G (Presbyterian).
Swerd C A, sheriff.
Tobey Charles E, real estate.
Vanderwall Edward, baker.
**VAN OSTRAND DE WITT, Pres Good** Land Co and Lawyer. (See page 991.)
Vokoun Joseph, shoemkr.
Waddell Wm W, saloon.
Waggoner & Peck (James H Waggoner, Ray C Peck), publrs The Bee.
Winkler George O, wagonmkr.

### PHIPPS.

A country postoffice on the C., St. P., M. & O. Ry., in Sawyer county, 5 miles from Hayward, the county seat and banking point. Henry Heisterkamp, postmaster.

**HOLLISTER'S ROCKY MOUNTAIN TEA.** (See page 4.)
**HEISTERKAMP HENRY, General Store**
Schroeder & Heisterkamp, land office.
Soderberg Gust, saw mill.

### PHLOX.

Population, 250. A village on Red river, in Norwood township, Langlade county, 12 miles southeast of Antigo, the county seat and nearest banking and shipping point. Daily mail stage to Antigo; fare, 75 cents round trip. Guy McIntee, postmaster.

**HOLLISTER'S ROCKY MOUNTAIN TEA.** (See page 4.)
Clermont Ida, teacher.
Debevux M, mason.
Debevux Victor, carpenter.
De Hart J, photographer.
De Hoon Rev (Catholic).
Dobozinski Andrew, saloon.
Goodwill Frederick, millwright.
Grandle Wm, blacksmith.
Hooper Fred, shoemaker.
Jansen Bros, general store.
Jansen Isidore, notary public.
Jansen M A, tailor.
**KAUFMAN JOHN & CO, Guy McIntee** Mngr, General Store, Saw Mill and Cant Hook Manufacturers.
Koebke R, express agent.
Mattison John, hotel and saloon.
Menting Bros, hay pressers.
Narlow Joseph, hotel.
Newenhuis John, veterinary surgeon.
Phlox Cornet Band.
Phlox Creamery Co.
Phlox Opera House Co.
Van Oyen John, saloon and shoemaker.

### PICKEREL.

A rural postoffice in Langlade township and county, 30 miles northeast of Antigo, the county seat and 22 from Deerbrook, the nearest shipping point. Flora E. Jackson, postmaster and general store.

**HOLLISTER'S ROCKY MOUNTAIN TEA.** (See page 4.)

### PICKETT.

Population, 175. On the C., M. & St. P. Ry., in Winnebago county, 13 miles southwest of Oshkosh, the judicial seat, and 7 from Ripon, the nearest banking point. Exp., U. S. Casper Jaspers, postmaster.

**HOLLISTER'S ROCKY MOUNTAIN TEA.** (See page 4.)
Barnett & Anderson, coal and lumber.
**FORTNUM A H, General Store.**
Gehrke Henry, mason.
Hinkly G B, butter mnfr.
**JASPERS CASPER, Railroad Agent.**
Kurz Henry, blksmith and agrl implts.
Loops W A, physician.
Mackie R W, live stock.
Miller Henry, rural mail carrier.
Moore D R, rural mail carrier.
Pickett James G, justice.
Pickett J G jr, constable.
Pritchard Alice, teacher.
Ripon Produce Co, creamery.
Roberts Rev J V (M E).
**SKINNER E, General Store and Fire** Insurance.
Skinner H G, veterinary surgeon.
Thall C W, dentist.
Wisconsin Malt and Grain Co, grain dealers.

### PIGEON FALLS.

Population, 150. On Pigeon creek, in Pigeon township. Trempealeau county, 8 miles southwest of Whitehall, the judicial seat and nearest shipping and banking point. Mail, daily. B. M. Sletteland, postmaster.

**HOLLISTER'S ROCKY MOUNTAIN TEA.** (See page 4.)
Bjodal P B, carpenter.
Christopherson Rev E (Lutheran).
**EKERN P CO,B M Sletteland Sec and** Mngr, General Store, Flour Mill, Cheese Factory and Creamery.
Gilbertson A C, shoemkr and harnessmkr.
Hanson Henry, blacksmith.
Knutsen Ludwick, confr and notions.
Melby Mrs, milliner and dressmaker.
Oppeboen Olaf, painter.
Orke Rev A J (Lutheran).
Pederson M S, pumps and windmills.
Pigeon Mutual Fire Ins Co, G N Neperud secretary.

SIGN OF THE TRUE BLUE FLAG. Registered ZIMMERMANN BROS. Clothing Co. 384 East Water St., MILWAUKEE, WIS. — RETAIL. —

Gateway City Steel Tank and Roofing Co.
Manufacturers of Eaves Trough, Conductor Pipe and Fittings.
LaCrosse, Wis.



Torgersen & Steig Bros, general store.
Western Wisconsin Telephone Co.
Yndestad Hans M, carpenter.

### PIKE LAKE.

A country postoffice in Pike Lake township, Marathon county, 22 miles southeast of Wausau, the county seat, 11 from Wittenberg, the nearest banking point, and 5 from Hatley, its shipping point. Mail, daily. A. L. Marks, postmaster.

**HOLLISTER'S ROCKY MOUNTAIN TEA.** (See page 4.)
Cherke Joseph, wagonmaker.
Cichocki Androy, blacksmith.
Cychosz Theodore, saw mill and band ldr.
Disher Frank, constable.
**KNIPPEL PETER, General Store and Saloon.**
Koskey Frank, saloon.
Lasbow Rev F (Catholic).
Lewandowski Simon, blacksmith.
Mackedon J, express agent.
**MARKS A L, Carpenter, Farmer and Justice.**
Wanta Joseph, feed mill.

### PILOT KNOB.

A discontinued postoffice in Adams county. Send mail to Friendship.

**HOLLISTER'S ROCKY MOUNTAIN TEA.** (See page 4.)

### PILSEN.

Population, 300. A postoffice in Montpelier township, Kewanuee county, 13 miles west of Kewaunee, the county seat, and 7½ from Luxembourg, the nearest railroad station. Mail, daily. A. Mahlik, postmaster.

**HOLLISTER'S ROCKY MOUNTAIN TEA.** (See page 4.)
Albrecht Bros, saw mill.
Cisler M J., blacksmith.
Gasche Jacob, genl store and cheese mnfr.
Kulhanek Joseph, carpenter.
**MAHLIK M J, General Store and Cheese Manufacturer.**
Melejiwa John, saloon.
Miller Mat, cheese mnfr.
Nyedlo James, shoemaker.
Pilsen Brass Band, M J Mahlik leader.
Votruba Joseph, mason.

### PINE BLUFF.

A discontinued postoffice in Dane county, 15 miles west of Madison, the judicial seat, 7 from Mt. Horeb, the nearest banking point, and 2½ from Klevenville, its shipping point. Has rural free delivery from Crossplains.

**HOLLISTER'S ROCKY MOUNTAIN TEA.** (See page 4.)
Birrenkott John, genl store, hotel and farm implements.
Paltz John, saloon.
Schmitz Christ, saloon.

### PINE GROVE.

Population, 200. A settlement in De Pere township, Brown county, 9 miles southeast of Green Bay, the county seat, nearest banking and shipping point. Mail, daily.

**HOLLISTER'S ROCKY MOUNTAIN TEA.** (See page 4.)
**CONNOLLY J E, General Store.**
Lang Fred, saloon.

### PINE KNOB.

A discontinued postoffice in Iowa county, 9 miles from Avoca, whence it has rural free delivery.

**HOLLISTER'S ROCKY MOUNTAIN TEA.** (See page 4.)
Anderson C S, general store.
Larson Martin, general store.
Richter & Larson, creamery.

### PINE RIVER.

Population, 300. On river of same name in Leon township, Waushara county, 14 miles northeast of Wautoma, the judicial seat, and 9 from Wild Rose, the banking and shipping point. Mail, daily. Bert Sorensen, postmaster.

**HOLLISTER'S ROCKY MOUNTAIN TEA.** (See page 4.)
Chase H, saw mill.
Coates Edward, prin of school.
Couse Edward, mason.
Frisble H E & Sons, furniture and implts.
Heaney John P, pump mnfr.
Hutton Allan, carpener.
Johnson Edward, blacksmith.
**KIMBALL A M & SON, General Store, Lumber and Implements.**
Kimball Charles, general store.
Kimball E F, hotel.
Messner C, physician.
Monroe W W, market gardener.
Pine River Cranberry Assn, cranberry growers.
Pine River Dairy Assn.
Sears Lewis, blacksmith.
Sears Truman, hound and poultry breeder.
Skinner Martha, teacher.
Skinner & Johnson, flour mill.
Sorensen Allie, book agt.
**SORENSEN BERT, Barber and Postmaster.**
Sorensen George P, notary public.
Sorensen James jr, gardener.
Stafford Will, hotel and buttermkr.
Westover M, saw mill.

### PINEVILLE.

Population, 50. On the C., St. P., M. & O. Ry., in Clear Lake township, Polk county, 24 miles southeast of Balsam Lake, the judicial seat, and 3 from Clear Lake, the nearest banking point. Tel., W. U. Exp., Am. Joseph Holmes, postmaster.

**HOLLISTER'S ROCKY MOUNTAIN TEA.** (See page 4.)
Dohlby O A, flour and feed mill.
**HOLMES JOSEPH, General Store and Postmaster.**
Walsworth J C, farm impts.

### PIPERSVILLE.

A discontinued postoffice on Rock river, in Ixonia township, Jefferson county, 38 miles northwest of Milwaukee, 14 northeast of Jefferson, the county seat, 3 southwest of Ixonia, the nearest railroad station, and 6 southeast of Watertown, the usual bank-

WIRE AND IRON FENCES
Globe Wire and Iron Works,
Atkinson Ave. bet. 10th and 11th Sts. MILWAUKEE, WIS. (See page 10)

DYNAMOS, MOTORS and SUPPLIES.
L. A. MEYER CO., 450 E. Water St., MILWAUKEE, WIS.

The Mutual Benefit Life Ins. Co., Newark, N. J.
INSURANCE IN FORCE, $363,801,084.00.
FRANK L. WILSON, State Agent, 58-59 University Building, MILWAUKEE, WIS.



To secure prompt payment insure in the NORTHWESTERN MUTUAL LIFE INSURANCE COMPANY
MURPHY & SURLES, General Agents, MILWAUKEE, WISCONSIN.

ing and shipping point. Has rural free delivery from Watertown.
**HOLLISTER'S ROCKY MOUNTAIN TEA.**
(See page 4.)
Kohle & Hollatz, general store.
Ohm Henry, feed, sorghum and saw mill.
Owen John, well driller.
Schroeder Robert, wagonmkr.
Ziemer Louis, blacksmith.

**PITTSFIELD.**

A country postoffice in Pittsfield township, Brown county, 14 miles northwest of Green Bay, the judicial seat and usual banking and shipping point. Mail, daily. Peter Hansen, postmaster and general store.
**HOLLISTER'S ROCKY MOUNTAIN TEA.**
(See page 4.)

**PITTSVILLE.**

Population, 700. An incorporated city, located on the Yellow river, and on the C., M. & St. P. Ry., in Wood township and county, 18 miles northwest of Grand Rapide, the judicial seat, and 175 northwest of Milwaukee. It has churches of the Catholic, Congregational, Lutheran and Methodist denominations, good schools, a bank, etc. Telephone connection. Lumber, farm products and wood are the principal shipments. Tel., W. U. Exp., U. S.
**HOLLISTER'S ROCKY MOUNTAIN TEA.**
(See page 4.)
Anderson Edward, paper hanger.
Austin Albert V, jeweler.
Baum Samuel N, grocer.
Campbell H L, saloon.
**CASE JERE, Propr Johnson House.**
Decker J R, furniture.
Eliasohn Bros, meats.
Elm Park Hotel, J Christian Kurtz propr.
Farrell George J, clothing.
Gachany C G, blacksmith.
Geske A F, creamery.
Holmes Robert H, blacksmith.
Hougen Dr Edward, drugs.
Jansen, Lowell & Co, hardware.
Johns M, furniture.
**JOHNSON HOUSE, Jere Case Propr.**
Johnson & Case, livery.
Kellerman Martin, creamery.
Klingbiel G, meats.
Kurtz John, cigar mnfr.
Kurtz J Christian, propr Elm Park Hotel.
Ludewig Charles A, harness.
Lunday H, blacksmith.
McCoy D A & Co, planing mill.
McCoy & McLaughlin, stave mnfrs.
Matheyson Benjamin B, drayman.
Miller Anton, painter.
Moore & Troupe, meats.
Pelow Charles A, barber.
Pittsville Hardware Co (Charles Heuer, John Werner).
Pittsville State Bank (capital $10,000), J F Sims pres, T S Saby cashr.
Sandford Matilda, dressmkr.
Scheidecker Joseph, baker.
Schlagel S H, grist mill.
Schmugge Justus, mason.
Schrimer Charles, shoemaker.
Seidell & Ebbe, hardware.
Sibley Elbert, furniture.
Spears Hiram E, general store.
Sprowl Wm L, carpenter.
Suthert George H, real estate.
Waddell Henry, carpenter.
Woodworth Frank S, lawyer.

**PIUS.**

A discontinued postoffice in Sheboygan county, 25 miles southwest of Sheboygan, the judicial seat, and 10 from Plymouth, whence it has rural free delivery.
**HOLLISTER'S ROCKY MOUNTAIN TEA.**
(See page 4.)
Herraty Thomas, saw mill.
McNichols Frank, cheese factory.
Ninneman Bros, creamery.

**PLAIN.**

Population, 150. A postoffice in Franklin township, Sauk county, 32 miles southwest of Baraboo, the county seat, 9 north of Spring Green, the nearest railroad station and banking point, and 17 from Richland Center. Stages daily to Spring Green, White Mound, Logansville and Reedsburg. Mail, daily. John Beck, postmaster.
**HOLLISTER'S ROCKY MOUNTAIN TEA.**
(See page 4.)
Beck John, genl store and postmaster.
**BECK, NECHREINER & CARPENTER,**
Genl Store and Hardware.
Constantin Walter, cheese mnfr.
Cramer Bros, genl store, saw mill and brick manufacturers.
**HAAS & PLON, Meat Market and Saloon.**
Hutter A H, blacksmith and wagonmkr.
Lauer Rev John G.
Paulus & Wegner, blacksmiths and wagonmakers.
Reuschlein Bros, grocers.
Reuschlein Henry, barber.
Schoeman Mrs Adolph, cheese mnfr.
Schwartz Michael, saloon and hotel.
Voelkel Joseph, mason.
Volk George, mason.
Volk Philip, saloon and shoemaker.
Walsh Patrick E, saloon.

**PLAINFIELD.**

Population, 1,000. An incorporated village on the Wisconsin Central Ry., in Waushara county, 18 miles northwest of Wautoma, the county seat, and 23½ south of Stevens' Point. Has Baptist, Catholic and Methodist churches, a starch factory, a flour mill, a creamery, 2 banks and a weekly newspaper—the Sun (Rep.). Telephone connection. Exp., National. Tel., W. U. Ira P. Coon, postmaster.
**HOLLISTER'S ROCKY MOUNTAIN TEA.**
(See page 4.)
Abbott Selah G, dentist.
Angelo Wyatt B, lawyer.
Baker-Upham Lumber Co, H R Isherwood mngr.
Bank of Plainfield (capital $5,000), H N Drake pres and cashr.
Bardwell Jay, grocer.
Blake Rev James (Baptist).
Borden D B & Son (Bishop B and Dr Frank R), drugs.

The Gallasch Co. MANUFACTURERS OF MUSTARD, CATSUP AND VINEGARS
298 MILWAUKEE STREET,
MILWAUKEE, - WIS.

C. P. & J. LAUSON, MANUFACTURERS OF GAS and GASOLINE ENGINES.
103 WEST WATER ST., MILWAUKEE, WIS.



Borden Frank R, drugs.
Bovee John W, insurance.
Bresnahan Patrick J, saloon.
Cain Wesley N, village marshal.
Chapman Lewis A, propr The Sun.
Conkhite Riley J, painter.
Coon I L & Co (Ira L Coon), livery.
Corrigan & Johnson (Walter D Corrigan, Buchanan Johnson), lawyers.
Currier Edward N, carpenter.
Currier O A & Co, jewelers.
Dafore George E, prin school.
Doenitz M H & Co (M H and P H Doenitz), farm impts.
Durham Worth J, lumber.
Fay Charles J, railroad, exp and tel agt.
Fay L J, horseshoer.
Fellman & Smith (S Fellman, Wm J Smith), live stock.
Ferguson Henry, dentist.
**FOX GEORGE B, Insurance.**
Frost Charles H, physician.
Gibbs Hattie, music teacher.
**GIBBS HORACE W, Propr Hotel Mitchell.**
Gibbs McDonough, drayman.
Glocksane J G, barber.
Goodness L J, blacksmith.
Goult Charles O, furn and undertaker.
Hall George S, photographer.
Hamel Frank C, propr Plainfield House.
Hamilton E L, carpenter.
Hamilton Maggie, dressmaker.
Holden Rev J E (Methodist.)
**HOTEL MITCHELL, H W Gibbs Propr,** The Leading Hotel of the Town, Steam Heated, Commercial Men's Headquarters, Free Bus, Rate $2.00 Per Day.
Kelley Hayden H, barber.
Larson & Youngman (A E Larson, Wm H Youngman), saloon.
Lintner Edward A ,horseshoer.
**LUCE F J & CO (Frank J Luce, Leonard Starks, Milton M Smart), General Store.**
McIntosh E M, physician.
Marshall J H, general store.
Penney A M, potato buyer.
Petrick J C & Co (J C Petrick), meats.
Pierce Wm A, confectioner and meats.
Plainfield Creamery Co, W H F Tarrun mngr.
Plainfield House, F C Hamel propr.
Plainfield Opera House, Ward B Stillwell mngr.
Plainfield Starch Co.
Pratt F B & Co (Fletcher B and Hiram E), general store and drugs.
Rawson Fred B, hardware.
Rice & Newhall (Wm H Rice, C H Newhall), saloon.
Roswell Wm A, general store, 2½ miles w.
Sargent G D, insurance.
Spees Mrs Frank, dressmaker.
Staples Daniel I, restaurant.
Starks & Blair, produce and grain.
Starks & Kopps, potato buyers.
Starks & Skeel (Leonard Starks, F V Skeel), flour mill.
Stillwell Ward B, village clerk.
Stone Frank, mason.
Storm Byron, justice.
Storm C E & Co (C E Storm), hardware.
Sun The, Lewis A Chapman propr.
Union Telephone Co, B B Borden pres, Frank R Borden sec.
Vroman Alfred, restaurant.
Vroman Marion A, harness.
Walker L S Co, L S Walker pres, M S Walker sec, genl store.
Walker & Mattice, potato buyers.
Walter & Shaw (J F Walter, W J Shaw), meats and live stock.
Waterman & Bean (Margaret Waterman, Susie Bean), milliners.
Waushara County Bank (capital $15,000), H E Pratt pres, G D Sargent cashier.
Weed Charles H, agrl implements.
Weeks & Weeks (Robert A and Emory A), marble works.
White H R, veterinary surgeon.
Wilson & Rawson (Wright Wilson, F B Rawson), real estate.
Wood Andrew J, blacksmiths.
Woods H J, saloon.
Wright H A, tailor.

## PLAINVILLE.

Population, 200. In Dell Prairie township, Adams county, 25 miles south of Friendship, the judicial seat, and 6 northwest of Kilbourn, the nearest shipping and banking point. Is on the daily mail stage route from Friendship to Kilbourn. Telephone connection. L. L. Sperbeck, postmaster.

**HOLLISTER'S ROCKY MOUNTAIN TEA.** (See page 4.)
Atcherson Mamie, teacher.
Atcherson Maude, teacher.
Atcherson O S, blacksmith, hotel and constable.
Cook Grace, teacher.
Corning H, grocer.
Douglas Maybelle, teacher.
Edmonds Elma, teacher.
Edmonds J C, justice.
Elliott Jessie, teacher.
Kehlert Alex, creamery and butter mnfr.
**KERNHERMER C, General Store.**
Lloyd Wm, blacksmith.
Roenbach J C, grist mill.
Sperbeck F C, ins agt and collector.

## PLAT.

A country postoffice in Richfield township, Washington county, 20 miles southeast of West Bend, the county seat, 5 from Colgate, its shipping point and 10 from Menomonee Falls, the nearest banking point. Telephone connection. Mail, daily. John C. Meyer, postmaster.

**HOLLISTER'S ROCKY MOUNTAIN TEA.** (See page 4.)
Hayes Maywin, teacher.
Kiley John, wind mills and pumps.
Kiley Michael, justice.
**KUENZI JOHN, Creamery.**
Michael Anton, blacksmith.
**MEYER JOHN C, Hotel and Postmaster.**
Moller George C, constable.
Schneider August, mason.
Schneider Wm, photographer.

## PLATTEVILLE.

Population, 4,500. First settled in 1827, is an incorporaed city near the eastern border of Grant county, on the C., M. & St.

CREAM CITY PAINT MNFG. CO. Manufacturers of ROYAL BLACK DIAMOND PAINT, for Shingle Roofs and all Woodwork
Where Color is Suitable. The Best Wood Preservative Discovered. 115 Wisconsin Street, MILWAUKEE, WIS.

FINE IMPROVED FARMS
CHOICE TRACTS UNIMPROVED LANDS IN WOOD, CLARK, TAYLOR, PRICE COUNTIES.
Benson & Anderton
MILWAUKEE, WISCONSIN

H. C. Miller Co. 342-6 Broadway, Milwaukee, Wis.
Blank Book Makers.
Labor Saving Office Devices. | Removable Leaf Ledgers | Order Sheets . . . Holders, Binders.
(See adv. in Milwaukee.)



P., and the C. & N. W. Rys., (depots 350 yards apart), 18 miles from Calamine Junction, the same distance southeast of Lancaster, the seat of justice, and 135 miles southwest of Milwaukee. It contains a powder mill, a foundry and a machine shop, a large creamery, carriage, plow and wagon factories, 4 cigar factories, and a brewery with a capacity of 35,000 barrels. Has churches of the following denominations: Methodist Episcopal, Congregational, Catholic, Episcopal, Christian, Free and Primitive Methodists, German Methodist and Presbyterian, and two Lutheran; good public schools and a state normal school, two banks, a city hall and opera house, good hotels, three weekly newspapers, the Grant County Witness, the Grant County News and the Journal. The city has a good system of water works and is lighted by electricity. Lead and zinc mining are the leading industries. Large quantities of live stock, grain, lead, zinc and powder are shipped. Stages daily to Lancaster; fare, $1. Exp., Am. and U. S. Tel., W. U. Telephone exchange. Benjamin Webster, postmaster.

**HOLLISTER'S ROCKY MOUNTAIN TEA.**
(See page 4.)

Alcock John, propr Platteville Business College.
Alcott George T, barber.
American Express Co, Arthur H Nehls agt.
Annecke Mrs Mary F, shoes.
Austin Mrs John, carpet weaver.
B B Telephone Co, W H Beebe propr.
Barden G R Shoe Co (George R Barden.)
Batchelor Wm, mason.
Batchelor & Fisher (Mary Batchelor, Lottie Fisher), milliners.
**BEEBE W H, Lawyer and Notary.**
Beherns Henry, mason.
Beining & Karrmann (C Charles Beining, George Karrmann), saloon.
Belmont Creamery Co, Fred O Uehling pres, M Weittenhiller mngr.
Berry Edward E, physician.
Bethel Grove Creamery, Belmont Creamery Co proprs.
**BISHOP MYRON A, Propr Gates House** and Auctioneer.
Bishop Thomas W, physician.
Blackhawk Mining Co, F Krogg pres, C A Loveland jr sec.
Block J S & Co (Mrs Jennie S Block), dry goods.
Block Manfred S, lawyer.
Boll Wm J, machinist.
Bonson Charles, bus line.
Botsford Eugene N, agt C, M & St P Ry.
Breithaupt Edward, confectioner.
Briggs George W, carriages.
Brown Rev Victor F (Congregational).
Brugger Samuel, blacksmith.
Buchholz Dietrich, mason.
Burg Frank X, clothing.
Burns Rev F L (Free Methodist).
Burns & Ellis (Edward E Burns, Wm H Ellis), lawyers.
**BURROUGHS CHARLES A, Proprietor** Columbia Hotel.
Buxton James S, grocer.
Butler Alexander, wagonmaker.
C, M & St P Ry, E N Botsford agt.
Cabines, Jones & Co (James H Cabines, Oliver M Jones, Wm W Pretts), clothing.
Capitola Mining Co, Henry Wunn pres, C A Loveland jr sec.
Carl Jacob, mason.
Carpenter Myrtle L, tchr State Normal School.
Chapman Claude, tailor.
Chase H G & Co (Horace G Chase), grocers.
Chubb Rev S R (Primitive Methodist).
Churchill Frank F, music teacher.
City Opera House, P D Hendershot jr manager.
Cleary Thomas L, lawyer.
**COLUMBIA HOTEL, C A Burroughs** Proprietor.
Cordingly Thomas, bill poster.
Corats W Fred, grain and feed.
Cottage Inn Creamery, Belmont Creamery Co proprietors.
Cowduroy Wm Co (Mrs W C Cowduroy), general store.
Cox Wm, blacksmith.
Cummins Thomas F, shoes.
Cunningham & Buck (Wilson Cunningham, Guerdon C Buck,) physicians and hospital
C & N W Ry, Alfred E Patterson agt.
Dall Lead and Zinc Co, F E Huntington pres, F E Doscher sec and treas.
Davey Benjamin, painter.
Davis Rev A Q (Episcopal).
Davis T C, pianos and organs.
Dennis John, dray.
De Witt Clinton, notary.
Doelz Albert, painter.
Doerscher Henry C, live stock.
Doescher Benjamin H, saloon.
Dolan James, lawyer and notary.
Dolan Land Co, A C Dietzman pres, James Dolan sec.
Dolan Peter J, justice, real est and collections.
Doscher Frank, notary.
Draper Zed C, chief of police.
Drinkall Thomas O, drugs.
Dudley Wm H, tchr State Normal School.
Dugdale Richard, surveyor.
**DUGDALE ROBERT I, Publisher Grant** County News.
Dugdale & Dugdale (R I and Fred), lead mine.
Eastman M Lumber Co, Morton Eastman president.
Eastman N Lumber Co, Nadab Eastman pres and treas, H E Eastman sec.
Eberhardt & Frechette (Casper Eberhardt, Albert J Frechette), billiard hall.
Eclipse Mining Co, J L Nye pres, J H Evans sec.
Ellis Wm H, notary.
Empire Mining Co, F Krogg pres, E C Krogg sec.
Evans Jonathan H, real estate.
Evans Morgan, general store.
Explosive Supplies Co, E F Newton agt, powder.
Fair Sisters (Kate and Agnes), dressmkrs.
**FAWCETT JAMES E HARDWARE CO,** Hardware.
**FIRST NATIONAL BANK (Capital $50,000),** Thomas Jenkins Jr Pres, Wm M Hetherington Cashier.
Fox Bros, live stock.
Fox & Son (George and Freeman), hdwre.
France E R & Son (Edward R and Newell E), apiarists and nursery.

Folding Paper Boxes of all kinds.
MILWAUKEE.
185-191 Milwaukee Street,
Monarch Box Company
Folding Box

KRUS ENGRAVING CO. DESIGNING HALF-TONE ZINC-ETCHING
EVENING WIS. BLDG. MILWAUKEE

**Interior Woodwork Co.**
Cor. Park St. and Fifth Ave. Tels. South 37 and 38.
MILWAUKEE, WISCONSIN.

ROOFING MATERIALS,
Building and Insulating Papers.
PAROID ROOFING.



France Newell E, state inspr of apiarists.
Friedrich Albert B, blacksmith.
Friedrich E R & Son (Edward R and Gustave E), harnessmakers.
Friedrich Gertrude, music teacher.
Fuelberg Frederick, general store.
Funston Wm J, dentist.
Gahart Frank, saloon.
Gardner Bee A, libr State Normal School.
**GARDNER DENNIS J, Attorney-at-Law**, Notary and Real Estate.
Gardner John M, surveyor.
Gasser Herman, physician.
**GATES HOUSE, M A Bishop Propr.**
Geisel Rev E O (Lutheran).
Gentle Thomas G, tchr State Normal Sch.
Gibson Obe E, dentist.
Gilmore Charles E, wall paper.
Gordell Frank, carpenter.
Graham & Stephens Mining Co, J W Murphy pres, Clinton De Witt sec and treas.
**GRANT COUNTY NEWS (Weekly), R I** Dugdale Publisher.
Grant County Telegraph and Telephone Co, W H Beebe general manager.
Grant County Witness (weekly), Wm M Rindlaub publisher.
Gray Oliver, supt city schools.
Greer Mary, music teacher.
Gribble Clarence H, publr Platteville Journal.
Gribble Henry M, dry goods.
Grindell John (estate), brickyard.
Grindell John H, marble works.
Grindell W F & Son (Wesley F and Charles C), furn and undertakers.
**HARCLEROAD JAMES M, Livery and** Sales Stable.
Harris J M, well borer.
Hawley T C & Co (Theodore C and Harrison G Hawley), grain.
**HEIDINGER JOHN, Pictures and** Picture Framing and Upholsterer.
Hellmer Henry P, wagonmaker.
Hendershot Philip D, harnessmaker.
Hendershot Philip D jr, city clerk.
Henning Henry L, grocer.
Henning & Johanns (Wm Henning, John Johanns), hardware.
Henry James, painter.
Hercules Powder Co, E F Newton agt.
Herr Rufus S, vet surgeon.
**HETHERINGTON WM M, Cashier First** National Bank.
Hibernia Lead and Zinc Co, J W Murphy pres, Frank Pitts sec.
Hindes Elmer, well driller.
Hinman Orville A, justice of the peace.
Hischke Fred, tailor.
**HODGE BENJAMIN, Mining Engineer.**
Holt & Fisher (George J Holt, Louis H Fisher), restaurant.
Hoppe Fritz, brewer.
Horn Henry A, ice.
Horn & Schroeder (Henry C Horn, Charles W Schroeder), saloon.
Horstman Christian, general store.
Hough Jacob, blacksmith.
Howard Charles, dray.
**HUNTINGTON B F, Propr Standard** Calendar Co.
**HUGLE & BROWN (M Hugle, James** M Brown), Proprs Park Hotel.
Hymer W C, live stock.
Independent Consolidated Telephone Co, Frank Goodell agt.
Ivey James fruit grower.
Jackson George W, carpenter.
Jaerdeau Lucile, nurse.
Jennings & Clifford (Wm T ennings, Charles H Clifford), jewelers.
Jennings & Nehls (Wm T Jennings, Arthur H Nehls), stationers.
Johanns Henry N, general store.
Johnson Edward, vet surgeon.
Johnson Henry F, meat.
Jones J S, dairy.
Kamm Louis H, barber.
Kane Mrs P L, dressmaker.
**KARRMANN & SON (Jacob and Jacob** Jr), Cigar Mnfrs. Sole Makers of Black Jack 5c Cigar.
Kemler A W & Co (Augustus W Kemler), dry goods.
Kemler James C, general store.
Kies Allen, cattle breeder.
Klar-Piquette Mining Co.
Kleinhammer Henry, architect.
Klevenstein John, sorghum mnfr.
Klondike Mining Co, W F Grindell pres, Clinton De Witt sec and treas.
Knapp A V, fruit grower, 4 miles w.
Knapp Frank S, dentist.
Knebel E Henry, cigar mnfr.
Knebel George, jeweler.
**KOPP ARTHUR W, Attorney-at-Law** and Notary.
Kopp & Mauger (C Wilber Kopp, Wm G Mauger), blacksmiths.
Koster Henry, tailor.

**T. E. BRENNAN COMPANY**
Milwaukee National Bank Bldg., MILWAUKEE, WIS. (See Page 5.)
Makes a specialty of the adjusting of fire losses for the insured. Also solicits the auditing of accounts for corporations, firms and individuals. All preliminary inquiries by wire at our expense.

**Platteville Foundry and Machine Co.**
PLATTEVILLE, WISCONSIN.
Manufacturers of Concentrating, Pumping and Hoisting Machinery, Rock Crushers, Cross Head and Centrifugal Pumps and Hoisting Engines. Engines, Boilers, Steel Rope, Fittings and Supplies.
WE BUILD THE BEST ROCK CRUSHER MADE.

**SONNICHSEN & STIELOW**
PATENT EXPERIMENTING A SPECIALTY.
128 Sycamore Street. - - - MILWAUKEE, WIS.

ANALYSES OF FOOD AND FEED Products Our Specialty
INDUSTRIAL CHEMICAL INSTITUTE OF MILWAUKEE, 644-646 BROADWAY, MILWAUKEE, WIS.



R. G. DUN & CO., The Mercantile Agency Geo. Douglass, Mgr. Wells Bldg, Milwaukee, Wis.

Krogg-Webster Mining Co, Fred Krogg pres, A C Schultz sec and treas.
Kuehl Charles & Son (Charles and Frank), cigar mnfrs.
Kuehl Frank, confectioner and news.
Lillis Rev F J (Catholic).
Livingston J W, pres State Normal school.
**LONGBOTHAM THOMAS, Livery Stable**
Loveland Charles A Jr, ins agt.
Lucky Four Mining Co, A C Schultz pres, H C Hinners sec.
Ludwig Matt, plasterer.
McArthur John, general store.
McBride Lucena, asst libr State Normal School.
McCarty & Holmes (Wm H McCarty, Richard P Holmes), barbers.
McGregor Allie, artist.
McKown Bros (Elmer P and Herbert A), barbers.
Maahs Wm, saloon.
Mann Bros (Wm and Leonard), plasterers.
Marcussen Frederick W, hardware.
Markley L L, well borer.
Marshall Joseph F, plumber.
Martens August, carpenter.
Martens Henry, furn and undertaker.
Meyer Dietrich, mason.
Meyer-Shepherd Lumber Co, George F Meyer pres and treas, Harry T Shepherd vice-pres and sec.
Meyer & Pitts (Wm Meyer jr, Peter Pitts jr), harness.
Miller Gustav E, dentist.
Miller & Pitts (Alfred Miller, Henry E Pitts), blksmiths.
Mitchell James L, grocer.
Mitchell M J, tchr State Normal School.
**MOORE ALPHONZO W, Propr Windsor Hotel.**
Moses Charles W, saloon.
Mount Zion Creamery, Platteville Cheese and Produce Co proprs.
**MURPHY JAMES W, Lawyer and Mayor.**
Nagle Henry, mason.
Nehls Arthur H, agent Am Exp Co.
Nehls Henry, fruit grower.
Nehls N H, apiarist.
Nicklas George L, physician.
Nye James L, photographer.
Oellerich & Hinkins (J H Oellerich, G A Hinkins), genl store.
Oettiker Hardware Co (Wm H Oettiker, Grant S Butler, Charles P Smith).
Oettiker James, physician.
Ovitz & Williams (Ernest Ovitz, James Williams), livery.
Owdyn & Wallace (Martin Owdyn, Wm Wallace), carpenters.
Palmer James, livery.
Panzlau Rev J L (German Methodist).
**PARK HOTEL, Hugle & Brown Proprs**
Patterson Alfred E, railroad and tel agt.
Paul James H, painter.
Perry Mrs Homer, fruit grower.
Peterson M T, well borer.
Piquett John B, blksmith.
Pitts Frank, agt Standard Oil Co.
Pitts Peter, dray.
Place Wm, stone quarry.
Platteville Business College, John Alcock propr.
Platteville Cheese and Produce Co, Thomas Dyer pres, John C Kachel sec.
Platteville Electric Light and Power Co, M S Sickle pres, J H Evans sec.
Platteville Exploration and Development Co, O C Kemp pres, W H Ellis sec
**PLATTEVILLE FOUNDRY AND MA**chine Co, W G Bryant Pres, B F Huntington Vice-Pres, George D Orput Sec, M Eastman Treas, George L Jarrett Genl Supt. (See page 997.)
Platteville Journal (weekly), C H Gribble publr.
Platteville Lead and Zinc Co, J W Murphy pres, Clinton De Witt sec.
Platteville Public Library.
Platteville, Rewey & Ellenboro Telephone Co, Frank Goodell pres, Samuel Poland sec.
**PLATTEVILLE STATE BANK (Capital $35,000)**, John P Huntington Pres, Alfred J McCarn Cashr.
Platteville State Normal Band, Archie Tarrell ldr.
Platteville Water Works, H A Gallagher supt.
Plourd & Kempthorne (Alfred W Plourd, Guy Kempthorne), blacksmiths.
Poller Samuel, painter.
Potter Abijah T, produce.
Pretlow Isabella, tchr State Normal School.
Ray Edgar, marble works.
Reddy Lizzie, dressmaker.
Reehl Casper, tailor.
Reige Clarence, music teacher.
Reiser Henry, blacksmith.
Reisic Conrad, plasterer.
Rewey Addison, restaurant.
Rindlaub Wm M, publr Grant County Witness.
Robinson Harry A, drugs.
Rogers John, machinist.
Rollins John, housemover.
Rose J M & Son (J Marion and John), carpenters.
Roseleip John A, saloon.
Roseleip Lizzie, milliner.
Roseleip Wm, bottler.
Rountree Laura J, music teacher.
Rowe Mrs C F, milliner.
St Rose Mining Co, Wm Kennedy mngr.
Samter David, clothing.
Samuelson Christ, tailor.
Sander Henry, general store.
Schambow Henry, dry goods.
Schardt Theresa, dressmaker.
Schmidt Anthony, apiarist.
Schmidt John A, cooper.
Schmitt George J, restaurant.
Schramm Mrs Dora, dressmaker.
Schroeder Leonard J, baker.
Schroeder Wm F, feed mill.
Schroder & Johnsen (George W Schroeder, Henry Johnsen), meats.
Schuster Clare, tchr State Normal School.
Scott W W, photographer.
Segelke Diedrich H, saloon.
Seitz John E, township clerk.
Shank John A, dry goods.
Shepherd Fred W, dentist.
Shepherd Thomas, grain and feed.
Sherwin Wm, live stock.
**SICKLE M S & CO (Max S Sickle)**, Cigar and Tobacco Manufacturers.

Geo. F. Rohn, "Everything Electrical." Complete Stock of Electric Light Supplies at Market Prices Prompt delivery. MILWAUKEE.

**POLK'S PUBLICATIONS:** Gazetteers and Business Directories of MANY STATES, Medical and Surgical Register of the United States, Dental Register of the United States, Milling, Lumber and Real Estate Directories, and OVER 70 CITY DIRECTORIES.



Smith Elliott B, real estate.
Smith Jotham M, hardware.
Snowden Fred L, notions.
Spencer Sylvester B, mason.
**STANDARD CALENDAR CO, B F Huntington Propr.**
Standard Oil Co, Frank Pitts agt.
State Normal School, J W Livingston pres.
State Normal School Library, Bee A Gardner librarian.
Stead Mrs E, carpet weaver.
Steffens Ernest H, cigar mnfr.
Steinhoff, Stephens & Co (John F Steinhoff, Harry E Stephens, Fred Weinberg) live stock and meats.
Stover A D, well borer.
Strong John, plasterer.
Strong John jr, plasterer.
Strong's Orchestra, Charles Strong ldr.
Sue Wm, shoes.
Taylor Bros (D Webb and Charles F), lumber.
Taylor Feed Co (J Le Roy and Fred J Taylor).
Thompson John, housemover.
Thompson Samuel, carpenter.
Todd Jessie, tchr State Normal School.
Traber Silas W, justice.
**TREGO FRANK H, General Manager** Trego Zinc Mining Co, and Mining Engineer.
**TREGO ZINC MINING CO, Frank H** Trego General Manager.
Trenary Mrs Emma, dressmaker.
Trenary Frank, cattle breeder.
Trenary Wm P, cattle breeder, 3 miles e.
Tull Rev A L (Methodist).
U S Express Co, Frank Kuehl agt.
Vanderbie Leonard jr, jeweler.
Vanderbie Sebastian, painter.
Webb Henry, barber.
Webb John H, barber.
Webb Leslie C, barber.
Webster Albert J, carpenter.
**WEBSTER BENJAMIN, Postmaster.**
Webster Joseph, painter.
Weittenhiller Charles, general store.
Welch Kate, dressmkr.
Weld Laura H, tchr State Normal School
Western Star Mining and Milling Co, H S Vaughan pres, Frank Pitts sec.
Whig Creamery, Platteville Cheese and Produce Co proprs.
Whig Mining Co, James Harms pres, E C Krogg sec.
White B, apiarist.
White Frank, justice.
Whitney Myrtle V, tchr State Normal School.
Wilgus James A, tchr State Normal School.
Wilkinson & Knapp (Robert W Wilkinson, Charles D Knapp), flour and feed.
Williams W H, tchr State Normal School.
**WINDSOR HOTEL, A W Moore Propr.**
Wisconsin Telephone Co, Mable Alcock agt
Witcher John, cheese mnfr, 4½ miles n.
Wood Frank L, ladies' tailor.
Woodward John, grocer.
Wunderlin Sadie, dressmaker.
Wyne Caroline, artist.
Youmans Harlow J, drugs.
Youmans Jay V, pianos and organs.
Young Frank, laundry.
Zarwell Rev H C (Lutheran).

**PLEASANT PRAIRIE.**

Population, 250. On the C. & N. W. Ry., in Pleasant Prairie township, Kenosha county, 6 miles southwest of Kenosha, the judicial seat and nearest banking point. Exp., Am. Tel., W. U. Telephone connection. E. A. King, postmaster.

**HOLLISTER'S ROCKY MOUNTAIN TEA.**
(See page 4.)
Alderson J, telegraph agt.
Fredson Sam C, gardener.
Gamble Harvey, carpenter.
Guest R M, engineer.
Kenk August, prin of school.
Kenny Wm, machinist.
**KING H A, General Store and Farm Implements.**
Laflin & Rand Power Co, C A Madden cashr, Theo Barry supt.
Laven C, carpenter.
Lieber M H, r r and exp agt.
Lowe J A, physician.
McNeil C D, carp and hotel.
Masons Soren, blacksmith.
Murphy Wm, machinist.
Nelson P, engineer.
Taylor George, county supt of schools.
Tidmarsh F O, mail carrier.
White Rev B T (Meth Episcopal.)

**PLOVER.**

Population, 300. A village on the G. B. & W. R. R., and the Wisconsin Central Ry., (depots 340 yards apart), in Plover township, Portage county, 6 miles south of Stevens' Point, the judicial seat and nearest banking point. Has Methodist Episcopal and Polish Catholic churches. Telephone connection. Tel., W. U. Exp., U. S. and National. A. E. Dunaven, postmaster.

**HOLLISTER'S ROCKY MOUNTAIN TEA.**
(See page 4.)
Barnsdale Walter, bicycle repairer.
Buena Vista Creamery, E McCormick mngr
Carley Wm, wholesale produce.
Chapel C J, hotel.
Christianson Ole, agt G B & W R R.
Clark Silas, paper hanger and justice of peace.
**CLARK MRS S, General Store.**
Clendenning Eugene, mason.
Dusel J M, live stock.
Edwards Charles E, mngr Plover Paper Mill Co.
Halladay Frank E, county surveyor.
Harroun D S, rural mail carrier.
Kilmer Charles, painter.
Kolowski Rev Michael (Catholic.)
**LILA FRANK, General Store.**
Marlatt Henry, blacksmith.
Morrison R, prin of school.
Nelson A, blacksmith.
Perriz Rev W S (Baptist.)
**PIERCE MARCUS F, Drugs and Groceries.**
**PIERCE W J, General Store.**
Plover Graphite Mill, Ernest Sellers mngr, 2½ miles n.
Plover Paper Mill Co, Charles E Edwards mngr, 2 miles n.
Potter Mrs Celia, music tchr.
Rassmusson M, creamery.
Rogers Elmer, meats.
Rossier E H, flour and feed mill.

**WM. BAYLEY & SONS CO.,** 732-766 GREENBUSH ST. MILWAUKEE, WIS. **GENERAL FOUNDERS and MACHINISTS** Iron Work for Buildings, Heavy Machinery Castings, Catch Basins and Manhole Covers. Stable Fixtures of all Kinds.

The Name and Address of every Real Estate Dealer IN THE UNITED STATES IS GIVEN IN
**POLK'S REAL ESTATE DIRECTORY,**
Also Abstracters of Title, Digest of Realty Laws, Etc. R. L. POLK & CO., Chicago, Ill.

NO BETTER SCHOOL ANYWHERE. **Green Bay Business College.**
Thorough Courses, Modern Methods, Expert Teachers.
E. F. QUINTAL, Prop.
(See opp. p. 422.)



Mining Brokers, Timber Land Agents, Mineral Lands, Investment Companies, Trust Companies, Real Estate Dealers, Addresses of all in the United States given in POLK'S REAL ESTATE DIRECTORY. R. L. POLK & CO., Chicago, Ill.

Russell George, market gardener and house mover.
Silvernail R, agt Wis Central Ry.
Singley Frank, saloon.
Skinner F, blacksmith.
Skinner M, barber.
**SMITH M L, General Store.**
Taylor Fred, carpenter.
Tregaser George, shoemaker.
Wallace E P, physician.
Ward Rev W J (Methodist.)
Waters James, saloon.
Wisconsin River Pulp & Paper Co, George A Whitting pres, Wm G Whitting mngr, 2½ miles n.
Wisconsin Telephone Co, H N Warner mngr.
Woodbury E, drayman.
Worzallor L, hardware.
Yorton George, saloon.

### PLUM CITY.

Population, 300. A village in Union township, Pierce county, 22 miles southeast of Ellsworth, the seat of justice, and 9 northeast of Maiden Rock, the nearest railroad station and banking point. Stage daily to Maiden Rock, fare, 50 cents. Mail, daily. Telephone connection. Wm. H. McCleary, postmaster.

**HOLLISTER'S ROCKY MOUNTAIN TEA.**
(See page 4.)
Budwitz Wm, shoe and harnessmkr.
Bueling Nels, livery.
**BUNDLIE & OLSON, General Store and Drugs.**
Clifford Edith, milliner.
Donaldson & Kelson, livery.
Fox Jacob, saloon.
Freligh C N, physician.
Gfall George, meats.
Harmonia Hall.
Ingli Albert, furniture.
Kahabka Louis, planing mill.
Kayser Rudolph, general store.
Kelly M M, general store and drugs.
King T W, blacksmith.
Krebsbach Peter, saloon.
**LANTZ WM, Lumber and Feed Mill.**
**LEACH L H, General Store.**
Lever & Metcalf, livery stable.
**McCLEARY W H, Stationery, Cigars and Postmaster.**
Mcos Peter, cooper.
Miller F W, machinery.
Miller Herman A, blacksmith.
Moser John J jr, barber.
Oberding Joseph, brick.
Oberding Joseph, brick mnfr.
O'Connell Daniel, saloon.
Plum City Harmonia Band.
Schwedes August, hardware.
Suter Theodore, saw mill.
Swanson John, blacksmith.

### PLUMMER.

Population, 200. On the Wis Central Ry., in Anderson township, Iron county, 18 miles from Hurley, the county seat and banking point. Exp., National. J. G. Moore, postmaster.

**HOLLISTER'S ROCKY MOUNTAIN TEA.**
(See page 4.)
Combs H, logger.
Fowler & Jacobs, loggers.
Lamont Augus, logger.
Maki Albert, cord wood.
**MOORE J G, Hotel, Contractor and Postmaster.**
Willmer Gus, cedar.
Weid & Co, saw mill.

### PLYMOUTH.

Population, 2,750. An incorporated city on the C. & N. W. Ry., at the crossing of the C., M. & St. P. Ry., in Sheboygan county, 15 miles west of Sheboygan, the judicial seat, and 55 north of Milwaukee. It contains 6 churches, Congregational, Episcopal, German Methodist, German Reformed, Lutheran and Catholic, a high school building costing $22,000, 2 banks, 2 furniture factories, 2 machine shops, 1 flouring mill, overall factory, a fine brewery, feed and cider mills, 3 weekly newspapers, the Reporter, the Plymouth Post (German), and the Plymouth Review, etc. There are several first-class hotels, among them the Central and the Hotel Laack take the lead. Cheese is extensively manufactured in the vicinity, and cheese, live stock, furniture, grain, flour and produce are shipped. It has a well equipped fire department, water works, an electric light plant, wide and well kept streets, substantial brick business blocks, fine residences, 2 public halls, and numerous well stocked special and general stores. Telephone connections with surrounding points. Exp., Am. and U. S. Tel., W. U. and Postal. Gustav A. Albrecht, postmaster.

**HOLLISTER'S ROCKY MOUNTAIN TEA.**
(See page 4.)
Albrecht Carl, carp.
Albrecht Gustave A, postmaster.
American Express Co, Bert E Harrington agt.
Anhalt Peter O, confectioner.
Bachanz Martin, painter.
Bamford Henry J, cheese mnfr.
Barker A R & Co, John F Goelzer mngr.
Becker Louis A, blacksmith.
Behrend Wm A, blacksmith.
Bergemann Otto, jusice of peace.
Bick Herman, ice.
Block Rev H A (Evangelical.)
Bradford Mrs Pauline, dressmaker.
Brown Wm C, propr Hub City Hotel.
Bruns Edward J, phys.
Burkhardt Herman, saloon.
**CENTRAL THE, August R Scheibe** Propr, Fine Accommodations for the Traveling Public.
Chaplin Guy W, billiards.
Chaplin Wm, justice of peace.
Conover Seth H, cheese mnfr.
Corbett George W, phys.
Corbett & Ackermann (Carl C Corbett, Alvin Ackermann), drugs.
Dennis Edward D, music teacher.
Derrwaldt Frank, dentist.
Diestelhorst Alma, milliner.
Diestelhorst & Eberhardt Co (Theo Diestelhorst, Wm. Eberhardt), genl store.
Dingman Buel H, photographer.
Doner & Kassebaun (Aaron Doner, Wm Kassebaun), barbers.
Douglass Edward, vet surg.
Dreifuerst Fred, saloon.
Eckersley Charles, house mover.

**BELTING and SUPPLIES** Leather Belting, Shafting, Pulleys, Hangers, Etc.
Wisconsin Machinery & Manufacturing Co., Milwaukee, Wis.

BLUE ROCK NATURAL LITHIA WATER Best of all for Kidneys, Bladder and Stomach.
ROCK COUNTY MINERAL WATER COMPANY, JANESVILLE, WIS.



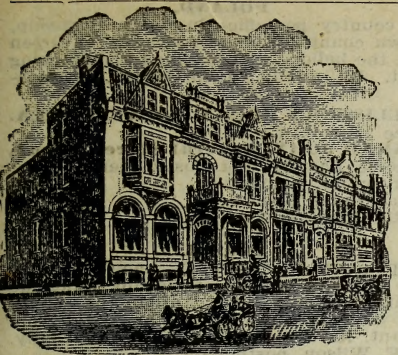

Hotel Laack,
C. F. LAHL, Prop.
UNDER NEW MANAGEMENT.
Steam Heat and all Modern Conveniences.
RATE, $2.00 PER DAY.
FREE 'BUS AT ALL TRAINS.
PLYMOUTH, WISCONSIN.

Edler Wm, cheese manufacturer.
Eichenberger Alfred J, shoes.
Eichenberger Bros (Alfred, Emil and August), shoe manufacturers.
Ehle John F, barber.
Federer August F, confectioner.
Felter Edward, physician.
Fields Henry W, jeweler.
Fischer Conrad N, saloon.
Fischer Henry W, shoes.
Fischer Newton, mngr Plymouth Telephone Co.
Fischer Rudolph W, barber.
Fox Edward F, mngr Postal Tel-Cable Co.
Freimund Christ, propr Williams House.
Freutel Herman, blacksmith.
Gaffron Otto, principal of schools.
Gaffron & Leifer (B A Gaffron, Otto Leifer), hardware.
Genski Henry, grocer.
Goelzer H J Co (H J Goelzer, Albert Wippler, H M Ziegler, A J Ziegler, John Zinkgraf), general store.
Goelzer John F, mngr A R Barker & Co.
Griese Louis, cheese manufacturer.
Griese Wm J, blacksmith.
Haase Peter, meats.
Hand Michael H, lumber.
Harrington & Co (Bert Harrington, Albert Sanford), general store.
Hiller August, harnessmaker.
Hoffman Charles, tailor.
Holzschuh & Holzschuh (Otto & Joseph), teas.
Holzschuh & O'Connell (John Holzschuh, Edward O'Connell), livery.
Horneck Henry, cheese manufacturer.
Hostman August L, bottlers.
**HOTEL LAACK, C F Lahl Propr, Rate** $2 Per Day. (See adv.)
Hub City Band, Peter W Klein leader.
Hub City Hotel, Wm C Brown propr.
**HUSON BROS & TIMM CO, G L Huson** Pres, L A Kaestner Vice-Pres, J H Timm Sec and Treas, Farm Machinery, Coal and Wood.
Huson & Zerler (Henry H Huson, G W Zerler), general store.
Islerloth Charles, wagonmaker.
Jenske Herg, crockery.
Jones Henry, oils.
Kaestner Louis J, shoes.
Kegler Gottfried F, marble works.
Keiper Jacob, live stock.
Klein Peter W, leader Hub City Band.
Klein & Ladwig (Peter W Klein, August Ladwig), laundry.
Knauer Gustave, meats.
Knowd John, agt C, M & St P Ry.
Koch Mnfg Co, J W Schuler pres, J J Koch sec, overall mnfrs.
Krauss Otto, brick manufacturer.
Krumrey Henry, live stock, 3½ miles e.
Kuhlmey Wm, cattle breeder.
**LAHL CHARLES F, Propr Hotel** Laack. (See adv.)
Langjahr Wm, blacksmith.
Lautenbach Charles, propr Lyceum Hall and saloon.
Lindow Fred, cheese manufacturer.
Luedke Henry A, agt U S Express Co.
Lyceum Hall, Charles Lautenbach propr.
McColm John M, gardener.
Magee Wm, carpenter.
Mahlstedt Detlef, insurance.
Marsh Rev G H (Congregational).
Martin Louis, grocer.
Martin Peter, propr Wisconsin House.
Mead M C, lawyer.
Mergett Matthew, farm machinery.
Meyer Rev Joseph (Catholic).
Mueller Joseph, baker.
Mueller Wm F, saloon.
Neuman Wm C, dentist.
Never George J, tailor.
Nutt Charles R, physician.
Ott Philip, livery.
Parnot & Koebel (Eugene Parnot, Martin Koebel), marble works.
Peterson Edmund L, jeweler.
Pfeifer Charles, drugs.
Pfeiffer Gottlieb, flour mill.
Plymouth Brewing Co, H Van Treeck pres, J E Curtis sec and treas.
Plymouth Cigar Co (H R Weber, T F Volk, John P Wilson), cigar manufacturers.
Plymouth City Water Works, J H Timm superintendent.
Plymouth Exchange Bank (capital $25,000), R R Wilson pres, R H Koehler cashier.
Plymouth Furniture Co, R R Schoerer pres, H C Bade sec.
Plymouth Refrigerating Co, Charles D Eslmon pres and mngr.
Plymouth Reporter, G E Schirke publisher.

Abstracter NED WITHERS, REAL ESTATE "The Rookery," ASHLAND, WIS.
BOX 176. Statements of Taxes Furnished.

Robt. B. Clark WHOLESALE Buyer and Shipper HAY, GRAIN, SEEDS, POTATOES
CHIPPEWA FALLS WIS. Write for Prices

A. C. UECKE, CUMBERLAND, WISCONSIN.
Real Estate and Unimproved Lands. (See page 12.)



C. Golnik Mnf'g Co., Manufacturer of all kinds of Metal Goods, Office and Desk Railings, Brass Wickets, Fences, Creetings, and all Kinds Ornamental Iron Work. 221-225 Eighth St., MILWAUKEE, WIS.

Plymouth Review, Review Pub Co, publrs.
**PLYMOUTH SUPPLY CO, P M Wolf** Pres, H F Wolf Sec and Treas, Agricultural Implements.
Plymouth Telephone Co, Newton Fischer manager.
Pokel Oscar, propr Union House.
Postal Tel-Cable Co, E F Fox mngr.
Prindeville M F, saloon.
Proehl Rev H F (Lutheran).
Public Library, Mrs E C Ames librarian.
Radloff Wm, shoes.
Rehm August, barber.
Reinhold Hugo F, hardware.
Review Publishing Co, Otto Gaffron mngr, publishers Plymouth Review.
Rieck Joseph, mngr Turner Opera House.
Robertson R W, dentist.
Rooney Hugh J, lawyer.
Rowe Byron W, cheese.
Runge Carl, shoemaker.
Sattler Hugo, jeweler and optician.
Scheibe August, harnessmaker.
**SCHEIBE AUGUST R, Propr The Central.**
Scheibe Robert H, paints.
Schirke G E, publr Plymouth Reporter.
Schmidt August, general store.
Schneider Richard, brewer's agent.
Schram Albert H, furniture.
Schultz Charles, carpenter.
Schwalbe Frederick, barber.
Schwalenberg Henry, mason.
Schwartz Wm Mnfg Co, Wm Schwartz pres, furniture manufacturers.
Sebald Wm, saloon.
Siemers Ferdinand, cheese mnfr, 3 miles n.
Snell Mrs G E, millinery.
Sohn Louis H, agt C & N W Ry.
Sondel Paul, dry goods.
State Bank of Plymouth (capital $25,000), E A Dow pres, H W Hostman cashier.
**STROUB & BALL (George Stroub,** Henry Ball), Flour, Feed and Grain, Agts Mandelia's Best Flour.
Suhrke Albert W, carpenter.
Thurmann F & Co (Frederick and Wm Thurmann, founders.
Timm Charles F, saloon.
Turner Opera House, Joseph Rieck mngr.
Union House, Oscar R Pokel propr.
U S Express Co, H A Luedke agt.
Volk Theodore T, city clerk.
Volquarts Charles H, photographer.
Wacker Fred, carpenter.
Weber Robert, machinist.
Wheeler Henry jr, cheese mnfr.
Williams House, Christ Freimund propr.
Wirtz Peter, city marshal.
Wisconsin House, Peter Martin propr.
Wis Tel Co, Corbett & Ackermann mngrs.
Wolf Adam, insurance.
Wolf Adam jr, cigar mnfr.
Zinkgraf John A, supt of assessors.

### POINT BLUFF.

A farmers' postoffice in Springville township, Adams county, 16 miles southwest of Friendship, the county seat, and 12 from Kilbourn, the nearest banking and shipping point. Stages daily to Friendship and Kilbourn. Mail, daily. S. L. Bacon, postmaster and farmer.

**HOLLISTER'S ROCKY MOUNTAIN TEA.** (See page 4.)

### POLAND.

A country postoffice in Caton township, Brown county, 12 miles southeast of Green Bay, the judicial seat, banking and shipping point. Mail, daily. John Conrad, postmaster.

**HOLLISTER'S ROCKY MOUNTAIN TEA.** (See Page 4.)
**CONRAD JOHN, General Store, Saloon,** Cheese Factory and Postmaster.
Schauer Joe, blacksmith.
Vitkar Brass Band.
Voutla John, saloon.

### POLAR.

Population, 75. Formerly known as Miller's Lake, is in Polar township, Langlade county, 9 miles east of Antigo, the county seat and banking point, and 3½ from Bryant, its shipping point. Mail, daily. W. F. Wilson, postmaster.

**HOLLISTER'S ROCKY MOUNTAIN TEA.** (See Page 4.)
Bruning H, thresher.
Darow Wm, saloon.
Gress John, saloon.
Montoure Fred, hotel.
Muller Morris, town clk.
Nordman E, dairyman.
**POLAR MANUFACTURING CO, Saw** Mill and General Store.
Tyrle & Son, lumber.

### POLONIA.

Population, 225. In Sharon township, Portage county, 10½ miles northeast of Stevens' Point, the county seat and nearest banking point, and 5 miles north of Custer, the nearest shipping point. It is on the daily mail stage route from Stevens' Point to Alban. John Nornberg, postmaster.

**HOLLISTER'S ROCKY MOUNTAIN TEA.** (See Page 4.)
Brouk J L, blacksmith.
Karcz J J, shoes and drugs.
**KLUCK NICHOLAS, Genl Store and** Saloon.
Lapak Joseph, saloon.
Lipinski Mathew, general store.
Malek John, carpenter.
Nornberg John, blacksmith.
Omernik J J, stock food and town treasurer.
Salbroch Frank, blacksmith.
Shzelewicz Mike, saloon.

### PONIATOWSKI.

Population 60. On Bear Creek, in Rietbrock township, Marathon county, 21 miles northwest of Wausau, the county seat, and 6½ from Edgar, the nearest shipping point. Stage daily to Edgar; fare, 25 cents. Mail, daily. Joseph Chesak, postmaster.

**HOLLISTER'S ROCKY MOUNTAIN TEA.** (See Page 4.)
Berres Phillip M, carpenter.
Berres Thomas, tinsmith.
Chesak J C, photographer.
**CHESAK JOS & SON, General Store,** Saloon, Butter Factory and Real Estate.
Kaiser Joseph, butter manufacturer.
Koenig Martin, wagonmaker.
Kuhl John, blacksmith.

G. D. JONES LAND CO., WAUSAU, WIS. (See page 9) We Own 28,000 acres Marathon County Lands.

FERROFIX BRAZING CO.
251 LAKE ST. Milwaukee, Wis. (See page 3.)



Literski John, mason.
McCullough James, teacher.
Miller Rev J J. (Catholic)
Myszka John, stone mason.
Reichl Joseph, carpenter.
Wisnewski Julius, hotel and saloon.

### POPLAR.

Population, 200. On river of same name, and on the Northern Pacific R. R., in Brule township, Douglas county, 16 miles southeast of Superior, the judicial seat and nearest banking point. Telephone connection. Thomas Doherty, postmaster.

**HOLLISTER'S ROCKY MOUNTAIN TEA.** (See Page 4.)
Bogwholin Rev Wm.
**DOHERTY THOMAS, Grocer, Railroad,** Exp and Tel Agt.
Highlund John, blacksmith.
Hogan John, carpenter.
Peterson C, general store.
Peterson P A, justice.
Raymond Miss, teacher.
Swanson Emma, teacher.
Wester Victor, carpenter.

### PORCUPINE.

Population, 100. In Frankfort township, Pepin county, 10 miles southwest of Durand, the county seat, nearest banking and shipping point. Mail, daily. Frances Biles, postmaster.

**HOLLISTER'S ROCKY MOUNTAIN TEA.** (See Page 4.)
**BILES W H, General Store.**
Gates J H, justice.
Juliot George, thresher and saw mill.

### PORTAGE.

Population, 6,500. The judicial seat of Columbia county is a city located on C., M. & St. P. and the Wisconsin Central Rys. (depots 1½ miles apart), and 71 miles south of Stevens' Point, 92 northwest of Milwaukee, 180 northwest of Chicago and 39 North of Madison. A ship canal connects the Fox and Wisconsin rivers, at this point. The site of the city was known as The Portage at a very early day, and was used by the Indians and the first voyagers to convey their canoes and batteaux from one river to the other. The city is lighted by gas and electricity and has an excellent system of water works, and a well equipped volunteer fire department. The city contains a roller process flour mill, 2 breweries, novelty factory, planing mill, 3 brick yards, a hosiery factory, shirt and overall factory, underwear factory, 2 banks, a foundry, a machine shop, good hotels, and an opera house seating 800. There are good schools, churches of the Baptist, Catholic, Methodist, Presbyterian, Episcopal, Lutheran, German Evangelical, Free Methodist, German Catholic, and German Methodist denominations, and a large Masonic hall and armory combined. The Press is represented by the Portage Daily Register, Daily and Weekly Democrat, Wisconsin Rundschau (weekly German), Wisconsin State Register (weekly), and the Columbia County Wecker (weekly). Exp., National and U. S. Tel., W. U. Telephone connection.
A. A. Porter, postmaster

**HOLLISTER'S ROCKY MOUNTAIN TEA.** (See page 4.)
Abell D H, agt U S Express Co.
Affeldt Henry, brick manufacturer.
Allen A C, apiarist.
Allen B M, justice and real estate.
Altenberg Conrad F, dentist.
American Express Co, John C Britt agt.
Andrews E P, physician.
Andrews Henry E, lawyer.
Ashley Joseph N, sewing machines.
Assman Rev E (German Evangelical).
Baerwolf & Helman (Ludwig Baerwolf, George Helman), saloon.
Baird James, machinist.
Baker Charles W, plasterer.
Baker Edmund S, lawyer.
Barker Lumber and Fuel Co, A R Barker pres and genl mngr, G H Barker sec and treasurer.
Bartosz Edward, saloon.
Bartosz Mrs S, saloon.
Bean Jennie, florist.
Beattie Wm D, real estate and insurance.
Bee Hive, Ferdinand Schulze pres, A E Murrills sec, general store.
Behnkie N J, wagonmaker.
Bentley Frederick, physician.
Berger Gustav, shoemaker.
Blakewell Louis, saloon.
Blakewell L & Co (Louise Blakewell), milliners.
**BLASCHKE ED JR, Propr Portage** Novelty Works. (See page 1005.)
Blass Deabolt, barber.
Blass D M, dentist.
Bloomfield James H, shoes.
Bloomfield Sidney, saloon.
Blue Rev John G (Presbyterian).
Bolting Henry G, grocer.
Boxhorn Charles, harness.
Boyle John H, agt C M & St P Ry.
Boynton E G, grocer.
Brecter Mrs Frank, milliner.
Breese, Loomis & Co (Llewellyn and Wm Breese, Carleton Loomis), dry goods.
**BREMNER GEORGE H, Propr Planters' Hotel.** (See page 1005.)
Britt John C, express agent.
Brodie Harry G, carpenter.
Brodie James R, shoes.
Bryan John A, meats.
Bryan Joseph H, grocer.
Buckley & Leisch (Cornelius C Buckley, Jacob C Leisch), tailors.
Buglass D & Co (David Buglass, Peter Cockroft), bakers.
Bunker Wm G, harnessmkr, justice and coroner.
**BURBACH FRED E, Propr Portage** Steam Laundry. (See page 1005.)
Camp Thomas P, gunsmith and bicycle repairer.
Carnegie Alexander H, wall paper and pianos.
Carnegie Mrs Ida, embroidery.
Carroll & Klug (J A Carroll, C J Klug), clothing.
Central Wisconsin Tel Co, Mrs C A Colomos mngr.
Chicago, Milwaukee & St Paul Ry, J H Boyle agt.

The Mutual Benefit Life Insurance Co. Ambitious men of character and energy wanted to represent the company in Western Wisconsin.
Address JAMES D. PRINGLE, Gen'l Agent, Room 5 Marston Block, MADISON, WIS.

GRADUATES of the
EAU CLAIRE BUSINESS COLLEGE, Eau Claire, Wis., are Furnished Employment

Die Making Stamping and Tool Co.
LA CROSSE, WIS.



THE UNION CENTRAL Life Insurance Co., Cincinnati, Ohio
ORGANIZED 1867. Assets, $43,891,738.40
Good Reliable Agents Wanted.
M. D. FETHERS, Gen'l Agent, Southern Wis.
MADISON, WIS.
(See Page 7.)

City Bank of Portage (capital $50,000), L Breese pres, M T Alverson cashr.
City Water Works, Wm Carroll supt.
Clark J H Co, C F Mohr pres, J E Jones sec, fuel saver mnfrs.
Clifford Rev H M (Catholic).
Clough W T, prin of school.
Cochrane T H Co, T H Cochrane pres, F A Gibson sec, grain and produce.
Cockroft Peter, harness.
Columbia County Wecker, Mrs. Mary N Selbach publr.
Coles & Holloway (Thomas Coles, Dean Holloway), laundry.
Comstock F L, horseshoer.
Comstock H M, chief of police.
Conklin Jonas, hides and seeds.
**CORDY WM O, County Clerk.**
Corning Charles E, county surveyor.
Corser Frank C, veterinary surgeon.
Cuff Harry A, feed mill.
Cummings John, propr Park Hotel.
Cushman S C, county supt schools.
Dalton Richard, mason.
Dassi John, musical instruments and wall paper.
Dates Wm W, farm machinery.
Dempsey Bros (Harry J and Gregory W), blacksmiths.
Dent A W, director Portage School of Music.
Dering Charles L, lawyer and real estate.
Dietrich George, baker.
Doherty Hugh, marble works.
Donahue James H, saloon.
Downey Moses J, grocer.
Drew Thomas W, grocer.
**EMBER HOUSE, J H Wells Propr.**
Epstein Bros (Anna, Philip and Wm), brewers.
**EULBERG BROS (Estate of Adam Eulberg)**, Brewers, cor Cook and Clark.
Eulberg Peter, cigar mnfr.
European Hotel, M Huber propr.
Farmers' Hotel, Albert Hoefs propr.
Farnsworth Walter H, lawyer.
Fink Edward, baker and restaurant.
First National Bank (capital and surplus $110,000), E A Gowran cashr.
Fiske Franklin, osteopath.
Fletcher Taylor B, dentist.
Foreman Bros & Co (Albert and Wm Foreman, Henry Wolflein), cattle breeders.
Foster Mrs Charles P, propr Fox House.
Fox House, Mrs C P Foster propr.
Forster A A, agt Wis Central Ry.
French D C, sheriff.
Fulton Wm, grocer and creamery.
Fowler & McNamara (C A Fowler, D W McNamara), lawyers.
Gadson Thomas H, optician.
Gadson & Grant (Thomas H Gadson, L Earle Grant), jewelers.
Gage Bros (Peter A and Oliver C), livery.
Gage Stephen P, bus line.
Gardner Catherine, dressmkr.
Gieseler Charles E, cigar mnfr.
**GLOBE HOUSE, John Raup & Son** Proprs, Steam Heat, Good Accommodations for the Traveling Public, Lunch Counter in Connection. Rate $1.00 Per Day. Opp C, M & St P Ry Depot.
Gochenour Wm E, dentist.
Gleockler Theodore, dairy.
Goodman Maurice, propr Wisconsin State Register and Portage Daily Register.
Gorton Frederick T physician.
Grady Daniel H, lawyer.
Graham John, drugs and stationery.
Gunderson Henry A, district attorney.
Haker & Stark (A F Haker, George Stark), bottlers.
Hammond Charles, saloon.
Hanley & Doherty (Frederick J Hanley, Hugh Doherty), undertakers.
Hardie Grace, stenographer.
Hardie John L, carpenter.
Harrison Rev Alfred G (Methodist).
Haskey Robert, saloon.
Hauser Rev F (German Lutheran).
Heidt Frank, propr Wisconsin Rundschau.
Heller O L, restaurant.
Helmann Otto, barber.
Hillyer D A, city clerk.
Hoefs Albert, propr Farmers' Hotel.
Hoff Jacob, carpenter.
Holmes Alfred, pension agt and ins.
**HOTEL COLUMBIA, A W Vaughan** Propr. (See page 1006.)
Howard & Leary (Michael J Howard, D J Leary), dry goods and clothing.
Hughes E H, tailor.
Hyland Harvey G, livery.
James Thomas H, saloon.
Jones James E, propr Portage Democrat.
Juergens Ludwig, physician.
Kaiser F H, city treasurer.
Kellogg Alonzo, lawyer.
Kellogg Alonzo C, physician.
Ketchum & Parry (Wm R Ketchum, Wm H Parry), shoes.
Kiefer Andrew & Son (Andrew and Frederick W), ins and real estate.
Klenert Bros (Frank G and Anthony J), meats.
Kluender Julius, county treasurer.
Klug E J, shoes.
Krech George, meats.
Kurtz Joseph C, barber.
Kutzke Bros, masons.
Lee Wm J, barber.
Legge Thomas, physician.
Lennon Edward, bus line.
Lennon Patrick J, grocery and saloon.
Lewis H G, hardware.
Linscott Alvin, carpenter.
Lloyd & Son (Robert J and Walter), blacksmiths.
Lohr Anton, shoemaker.
Luek G H, horseshoer.
McDermott Peter W, saloon.
Madden Thomas C, wool.
Mahoney & Metzler (J L Mahoney, G H Metzler), lawyers.
Marshall John, shoemaker.
Mathiesson August, tailor.
Meacher Byron C, physician.
Memhard Edward L, photographer.
Merrill Fred H, real estate.
Meyer Otto H, grocer.
Michel F J, saloon.
Miller Bros (Louis and Carl), marble wks.
Mitchell Fred J, saloon.
Mitchell R E, lawyer.
Mohr Charles & Bro (Charles and August), general store.
Mohr Christian F, lumber.
Monthey Robert, baker.
Moore A D, produce.

CEMENT { Milwaukee Cement Co., 7 Plankinton Bldg., Milwaukee, Wis.

**J. CHRIS. HEINRICH,** Consulting Mechanical Engineer
FUEL ECONOMY.
ENGINE AND BOILER TESTS A SPECIALTY.
(See Page 4.) 921 GARFIELD AVENUE, MILWAUKEE, WIS.



**Storm Windows, Storm Doors.** **Screen Windows, Screen Doors.**

**ED. BLASCHKE, Jr.,**
PROPRIETOR,

**THE PORTAGE NOVELTY WORKS.**

Manufacturer of

Balusters, Newels, Brackets, Porch Work, Wood Turning, Special Windows, Doors, Water Tanks, Planing, Matching and Interior Finish, Fine China Cupboards, Show Cases, Store and Office Fixtures. Estimates Furnished,

**Phone No. 2232.** **PORTAGE, WIS.**

**F. E. BURBACH,**
PROPRIETOR OF

**Portage Steam Laundry**

**First-Class Work Guaranteed.**

**Traveling Men's Work Solicited.**

Telephone No. 1682.

**Office: Canal St., PORTAGE, WIS.**

'Bus to and from all Trains. Commercial Sample Rooms.

**PLANTERS HOTEL,**

G. H. BREMNER, - Proprietor.

50 ROOMS. CENTRALLY LOCATED. NEWLY FURNISHED.
GAS AND ELECTRIC LIGHT. STEAM HEAT. BATH ROOMS.

RATE, $1.25 PER DAY.

**PORTAGE, - - - WISCONSIN.**

**DECORATIONS**
ODIN J. OYEN, 116 S. 4th St., LA CROSSE, WIS.
For CHURCHES, THEATRES, RESIDENCES
Designs and estimates furnished for Decorating, Painting and Hardwood Finishing. Foreign and Domestic Wall Paper Fabrics. (See adv. in class Clergymen)



**HOTEL COLUMBIA,**
RATE $1.25 PER DAY. A. W. VAUGHAN, Proprietor.
First-Class Modern Conveniences.
STEAM HEAT. BUS TO ALL TRAINS.
FEED AND SALE STABLE. NEAR OPERA HOUSE, PORTAGE, WISCONSIN.

**CHAS. W. SCHNECK, BRO. & CO.** PRACTICAL MACHINISTS
Repairing Engines, Gas Engines and Pumps of Every Description. Builders of Special Machinery, Tools, Dies, Etc. General Repairing.
727-729 St. Paul Ave., Milwaukee, Wis. (See adv. in Classified Machinists.)

Moore George, carriage painter.
Moore L B, clerk circuit court.
Moran Edward W, grocer.
Moran & Arthur (Edward C Moran, Grace E Arthur), general store.
Murison George & Son (George and Wallace), furniture and undertakers.
National Express Co, John C Britt agt.
Nienstedt Rev J F (German Evangelical).
Northern Grain Co, Harry Bryan manager.
Nuzum Rev W A (Methodist Episcopal).
Older Bertram F, dentist.
Owens John A, cattle breeder.
Palmer Miss D C, furrier.
Park Hotel, John Cummings propr.
Parsons Erastus M, cabinetmaker.
**PLANTERS HOTEL, George H Bremner Proprietor.** (See page 1005.)
Pohlman Wm, barber.
Port Charles A, jeweler.
Port Edward W, grocer.
Portage American Gas Co, W A Wilson supt.
Portage Bottling Works, Pugh & Von Berg proprietors.
Portage Daily Register, Maurice Goodman proprietor.
Portage Democrat (daily and weekly), James E Jones proprietor.
Portage Electric Light and Power Co, I W York pres, R E York sec and treas.
Portage Free Public Library, Mrs W G Clough librarian.
Portage Hosiery Co, J H Rogers pres, Llewellyn Breese sec.
Portage Mutual Co-operative Fire Ins Co, F L Sanborn pres, Wm Fulton sec.
**PORTAGE NOVELTY WORKS, Ed** Blaschke Jr Propr. (See page 1005.)
Portage Opera House, Alexander H Carnegie manager.
Portage School of Music, A W Dent director.
**PORTAGE STEAM LAUNDRY, F E** Burbach Propr. (See page 1005.)
Portage Telephone Co, Fred Runkel mngr.
Portage Underwear Mnfg Co, F P Schumann secretary.
**PORTER A A, Postmaster.**
Prehn Wm, carpenter.
Pugh & Von Berg (R O Pugh, C W Von Berg), proprs Portage Bottling Works.
Purdy Bottling Co, E S Purdy mngr.
Purdy Drug Co, E S Purdy manager.
Purdy E S, chief of fire dept.
Rafferty Lawrence, pumps.
Raimer Bros (Wm and Charles), saloon.
Raimer Wm C, wagonmaker.
Rampson August A, tailor.
**RAUP JOHN & SON (John and Joseph),** Proprs Globe House, opp C, M & St P Ry
Rebholz A J & Co (Adam J Rebholz, Edward Fink), clothing.
Rhyme Frank A, drugs.
Rice & Schultz (Griffith R Rice, Henry A chultz), farm impts and blacksmiths.
Richards & O'Malley Co The, Wm L O'Malley pres, Alva C Richards sec, retaining valve manufacturers.
Rockwood Edward A, cigars and billiards.
Rogers Josiah H, lawyer.
Rohde John F, grocer.
Rollesten Louise, milliner.
Root E C, optician.
Roskee C W & Co (C W Roskee), jewelers.
Rumpf Emma H, milliner.
Rupp Jacob W, blacksmith.
Ryan Daniel, saloon.
Sanborn Brick and Ice Co, Frank L Sanborn manager.
Sandstein Dr Michael, optician.
Sarbacker Wm, horseshoer.
Schenkenberg Wm, meats.
Schloemilch Albert, physician.
Schultze Ferdinand, general store.
Schmid & Huber (Frank R Schmid, Jacob Huber), meats.
Schroeder Herman, carpenter.
Schulze Hardware Co, L F Schulze pres, F G Schulze sec and treas.
Schwanz Julius, saloon.
Seevey Morris, livery.
Seibel John, carpenter.
Selbach Mrs Mary A, publr Columbia County Wecker.
Shanks David W, grocer and feed.
Shaver P H & Co (Porter H Shaver, Charles C Jaeger), grocers.
Singer Mnfg Co, T N Teague manager, sewing machines.
Smith Charles C, register of deeds.
Spellman Wm, live stock.
Starostzick Rev A (Catholic).
Staudenmayer & Blume (John Staudenmayer, John Blume), farm implements.
Stoddard Wm, farm implements.
Stone Rev W H (Baptist).
Story's College of Commerce, H A Story pres, A T Story sec.
**STOTZER GRANITE AND MARBLE** Works (S and R G Stotzer), Designers and Builders of Fine Monumental Work, 325 W Wisconsin.
Stroud Wm S, county judge.

**WE WANT YOUR COLLECTIONS.** Northwestern Col. Agency, 6th Floor Sentinel Bldg, Milwaukee, Wis. Years of experience enables us to give satisfaction in every particular. Experienced collection attorneys retained in each city. Special attorneys sent from home office when desired.

How's Your Wiring? Does it Pass Underwriters' Inspection?
ESTIMATES AND POINTERS
A. O. COLBY, La CROSSE, WIS.



Swift Edward J, painter.
Tax Moritz, fruits and confectioner.
Tennison Edward, restaurant.
Thiel Albert, dairy.
Thompson Robert, live stock.
Toal James J, bicycles.
Tuckwood Wallace G, dentist.
Turner Stephen, auctioneer.
United Cigar Mnfrs, C D Shannon mngr, leaf tobacco.
United States Express Co, D H Abell agt.
Van Atta John W, insurance.
**VAUGHAN A W, Propr Hotel Columbia.** (See page 1006.)
Wayland Chellis C, lawyer.
Weir Andrew J, lumber.
Weldon Wm G, rug manufacturer.
Wells J E & Co (Joseph E Wells, Peter J Barkham), hardware.
**WELLS J H, Propr Ember House.**
Welsh Daniel, saloon.
Welsh Jeremiah, drayman.
Wenzel Alvin R, dressmaker.
Western Union Tel Co, F J Washburn mangaer.
Wilkie Charles, tailor.
Williams Charles H, architect.
Williams Frank, saloon.
Williams George W, photographer.
Wilson W A, supt Portage American Gas Co.
Wiltor Peter J, 2d hand goods.
Windrus Henry C, saloon.
Windrus Wm F, barber.
Wing Charles, laundry.
Winkie Frank E, wholesale notions.
Wippermann Henry, saloon.
Wisconsin Central Ry, A A Forster agt.
Wisconsin Rundschau, Frank Heidt propr.
Wisconsin State Register, Maurice Goodman proprietor.
Wisconsin Telephone Co, Fred Runkel manager.
Woelflein Henry, live stock.
Wonder J W, confectioner.
York I W & Co (I W, G E and R E York), flour mill.
Zeinert Alois, mayor.

## PORT EDWARDS.

Population, 300. A village on the Wisconsin river and on the C., M. & St. P., the C. & N. W. and W. C. Rys., in Port Edwards township, Wood county, 4 miles southwest of Grand Rapids, the judicial seat and nearest banking point. Exp., Am. and U. S. Tel., W. U. Lewis M. Alexander, postmaster.

**HOLLISTER'S ROCKY MOUNTAIN TEA.** (See page 4.)
Brazeau Bros Co, general store.
**EDWARDS JOHN MNFG CO, Paper Mnfrs.**
Thornton T H, railroad, exp and tel agt.

## PORTERFIELD.

Population, 30. On the C., M. & St. P. Ry., in Marinette county, 9 miles northwest of Marinette, the judicial seat and banking point. Exp., U. S. Tel., W. U.

**HOLLISTER'S ROCKY MOUNTAIN TEA.** (See page 4.)
Hart & Co, grocers.
Liberty Fred, saloon.
McWilliams R, saloon.

## PORT HOPE.

On the Wis. Central Ry., in Fort Winnebago township, Columbia county, 7 miles northeast of Portage, the county seat and nearest banking point. Rural free delivery from Portage.

**HOLLISTER'S ROCKY MOUNTAIN TEA.** (See page 4.)
Allen & Allen, general store.

## PORTLAND.

Population, 75. A postoffice in Portland township, Monroe county, 13 miles southwest of Sparta, the county seat, and 6 from Cashton, the nearest banking and shipping point. Mail, daily. N. C. Berg, postmaster.

**HOLLISTER'S ROCKY MOUNTAIN TEA.** (See page 4.)
**BERG N C, General Store.**
Peterson K, blacksmith.
Portland Co-Operative Creamery.
**SOLBERG E C, Saw Mill.**
Syverson S A, feed mill.
Thompson L C, carpenter.

## PORT WASHINGTON.

Population, 4,000. The judicial seat of Ozaukee county, is an incorporated city located on the shore of Lake Michigan and on the C. & N. W. Ry., 25 miles north of Milwaukee, 52 south of Manitowoc and 99 northeast of Madison. The city is lighted by electricity, has 6 churches, excellent schools, 3 first-class hotels—the Hoffmann House, Thill's Hotel and the Wilson—a bank and five weekly newspapers, Herold, Ozaukee County Advertiser, Pilot, Star and Zietung. Among the more prominent manufactories are 4 foundry and machine shops, the largest chair factory in the world, table and woodenware factory, brick and tile works, sickle grinder factory, flour mill, brewery and malt house. Telegraph and telephone facilities. Exp., Am. Hervey L. Coe, postmaster.

**HOLLISTER'S ROCKY MOUNTAIN TEA.** (See page 4.)
Ahlhauser Wm, register of deeds.
American Express Co, N C Graner agt.
Ballbach John, hardware.
Barney Clayton W, dentist.
Barth A & Co (Arthur Barth), general store.
Barth Bros Mnfg Co, Charles Barth pres, Herman Barth sec, table mnfrs.
Beaver Henry, general store.
Beger Richard, county supt schools.
Berners Hubert, carpenter.
Bichler Henry, merchant tailor.
Bichler John, boots and shoes.
Biever Peter, cigar mnfr.
Bink Michael, saloon.
Blandin A A, prin High school.
Blong Nicholas, carpenter.
Bode Nicholas S, saloon.
Boerger Bernhard, saloon.
Boerner Bros Co, A R Boerner pres, G A Boerner sec, general store.
Bohan Michael G, publr Ozaukee County Advertiser.
Bolens A D, publr Port Washington Star.
Bostwick John M, jeweler and insurance.
Brabender John P, cooper.

M. Pfeifer Heating Co. Steam, Hot Water and Ventilating Heating
TELEPHONE CONNECTION
314 Sycamore St., MILWAUKEE, WIS.
ALL KINDS OF STEAM PUMP AND AIR COMPRESSION MECHANICAL ENGINEERING

Henry Danischefsky MASON and GENERAL CONTRACTOR.
TELEPHONE CONNECTION
1060 Eighth St., Milwaukee, Wis.
(See Adv. in Milwaukee)

BEAVER'S Reliable Life Insurance at Cost. Combining the economy of Fraternal Insurance with the Reserve Fund Stability of Old Line Insurance. DEPUTIES WANTED. Ben. E. Wait, Sec., Stoughton, Wis.



MISSOURI PACIFIC RY. "THE COLORADO SHORT LINE" From St. Louis to Kansas City, Pueblo and Denver.

Braun George J, propr Wisconsin House.
Butzine Wm H, jeweler.
**COE HERVEY L, Postmaster and** Mngr Wisconsin Tel Co.
Collins Joseph W, district attorney.
Cooney James, bottler.
Couch E E, physician.
Crowns George H, mngr Pt Washington Land Improvement Co.
Crowns George H, real estate.
Delles Frank M, sheriff.
Dornbach John, painter.
**EAST VALLEY BRICK AND TILE** Yard. Gunther Bros Proprs. (See p 1009.)
Eckel Charles F, jeweler.
Ehaney Gilbert, furniture.
Eidenberger Bros (Leopold and Louis), drayman.
Eva Peter, mason.
Ewigh & Sons (Herman, Emil and John), fish dealers.
Fehlandt Carl, publr Port Washington Zeitung.
Galles John, saloon.
Galles Matthew, blacksmith.
George John, real estate.
Gilson Manufacturing Co, John Gilson pres, H W Bolens sec, foundry and machine shop.
Gorden Bros (Joseph and Michael), harnessmakers.
Goldberg Jacob, junk.
Grobschmidt Rev Charles (Catholic.)
Graner Gustav, grocer.
Grasser Furniture Co The, N C Grasser mngr.
**GUNTHER BROS (Samuel, Fred, Gottlieb and Frank),** Proprs East Valley Brick and Tile Yard. (See page 1009.)
Hauck George, barber.
Hauke Joseph, poultry breeder.
Hartwig Max H, physician.
Hedding James, clerk circuit court.
Hoff George, meats.
**HOFFMANN F LOUIS, Propr The Hoffmann** House, Located in Business Center, Large Fine Sample Rooms for Traveling Salesmen.
**HOFFMANN HOUSE THE, F Louis** Hoffmann Propr, The Place for Commercial Travelers, First-Class in all Appointments, Free Bus to and From all Trains.
Horn George B, undertaker and coroner.
Horn Rev Wm (German Lutheran.)
Hotel Wilson, Frank Wilson propr.
Johannes Hubert J, general store.
Jahn Wm F, county surveyor.
Johannes J H, county treasurer.
Johnstone Albert J, baker.
Kaempfer Anna, midwife.
Kaiser John, boots and shoes.
Kayser Michael, propr Northwestern House.
Kayser Peter, saloon.
Kech Frank, blacksmith.
Kehrer Leonard, carpet weaver.
Keller Louis, laundry.
Klos Bros (Louis and Daniel), painters.
Koopman Albert, cheese mnfr.
Koopman August, saloon.
Kraus & Grau (John W Kraus, Adam A Grau), hardware.
Krause Emil, saloon.
Krause Wm B, publr Port Washington Herald.
Kuhl Sisters (Annie and Maggie), dressmakers.
Kuhn Charles, meat market.
Large Bros (George and Wm), horseshoers.
Large Wm, contractor.
Larson Christian O, agt Standard Oil Co.
Lauters Nicholas, saloon.
**MARTIN & WESTER (John and J B** Martin, Michael Wester), General Founders and Makers of a Full Line of Machine Castings. (See page 1009.)
Meising Charles, barber.
Meyer Peter, saloon.
Mitchell Wm C, mngr Port Washington Fuel Co.
Molitor John J, saloon.
Moser O E, railroad and tel agt.
Mueller Andrus, apiarist.
Mueller Charles A, mayor.
Muenster John H, dentist.
Neundorf Hugh E, harnessmaker.
Noessen John, saloon.
Northwestern House, Michael Kayser propr.
Ohlhagen August, boots and shoes.
Ozaukee County Advertiser, Michael G Bohan publisher.
Pauly Nicholas, cheese.
Peet K & M (Kate and Mary), milliners.
Peters Nicholas, loans.
Pierson Peter, real estate.
Port Washington Brewing Co, Louis La Bahn pres, George Blessing vice-pres, Charles F La Bahn sec.
Port Washington Fuel Co, Wm C Mitchell mngr.
Port Washington Herald, W B Krause publisher.
Port Washington Land Improvement Co, George H Crowns mngr.
Port Washington Malt House, George Portz mngr.
Port Washington Opera House, Bernhard Boerger mngr.
Port Washington Pilot, Henry Schoensigel publisher.
Port Washington Star, A D Bolens publr.
Port Washington State Bank (capital $50,000), George E Henry pres, Clarence Hill cashier.
Port Washington Zeitung, Carl Fehlandt publisher and propr.
Poutt Nicholas, blacksmith.
Reuter Bernard W, photographer.
Roden Michael, saloon.
Roska George H, boots and shoes.
Runkel August, dairy.
**SAUER LOTHAR, County Clerk.**
Schils Nick, saloon.
Schindler Wm, saloon.
Schmit John P, carpet weaver.
Schoensigel Henry, publr Pilot.
Schramke John, brick mnfr and contractor.
Schumacher Frank, flour and feed.
Schumacher Jacob, crockery.
Schuder Joseph, baker.
Scott Wm F, physician.
Serger Rev Emil (German Lutheran).
Simmert H A, cigar mnfr.
Smith Bros Co (Delos & Herbert Smith), fish.
Smith Edwin R, druggist.
Standard Oil Co, C O Larson agent.
Stemper Peter, dairy.

SIGN OF THE BLUE FLAG. Registered ZIMMERMANN BROS. Clothing Co. 384 East Water St., MILWAUKEE, WIS. — RETAIL. —

**Gateway City Steel Tank and Roofing Co.** LA CROSSE, WISCONSIN.
**Cornices, Skylights, Roofing and Siding, Copper, Tin, and Sheet Iron Work.**



Samuel Gunther. Fred Gunther. Gottlieb Gunther. Frank Gunther.

**GUNTHER BROTHERS,**

PROPRIETORS OF THE

**EAST VALLEY BRICK AND TILE YARD.**

**Brick, Tile and Hollow Block.**

WRITE FOR PRICES AND ESTIMATES.

**PORT WASHINGTON, - WISCONSIN.**

**MARTIN & WESTER,**

—FOUNDERS OF—

**Machinery, Cray Iron Castings, and General Jobbing Work**

—MANUFACTURERS OF—

**Steel and Wood Beam Plows,**

ALL KINDS OF PLOW REPAIRS.

SHOP and OFFICE:

**Washington Street, - PORT WASHINGTON, WIS.**

Stephany John J, barber.
Stephany Wm J, livery and ice.
Stelling R & Co, Otto Stelling mngr, flour mill and general store.
Stone Eleazer B, carpenter.
Sturm Peter, shoes.
**THILL BROS, Proprs Thill's Hotel, A** First Class Hotel for Commercial Men. Bus to and from all trains.
**THILL'S HOTEL, Thill Bros Proprs,** Electric Light, Hot Water Heat. Bus to and from all trains. First Class in Every Respect. Give Us a Trial.
Tholen Wm A, city clerk.
Tink Rev I S (Methodist).
Turner Eugene S, county judge.
Ubbink Joseph, mason.
Uselding John E, lawyer.
Van Ells H & Son (Henry & Anderson), fish.
Verbinsky John, apiarist.
Watry Peter, saloon.
Watry Peter jr, saloon.
Wendorf Rev A F (German Methodist).
Western Implement Co, M W Neuns pres, J F Trottman sec.
Weyker Nicholas J, clothing.
Weyker Mrs N I, milliner.
Wilkie Bros (Fred and George), genl store.
Wilson Frank, propr Hotel Wilson.
Wisconsin Brass Foundry, W J Turner pres.
Wisconsin Chair Co, F A Dennett pres, J R Dennett sec.
Wisconsin House, George J Braun propr.
**WISCONSIN TELEPHONE CO, Hervey** L Coe Mngr.
Young Nicholas, druggist.
Zausch Bros (Carl & Herman), cigar mnfrs.
Zestrow Walter, nurseryman and insurance.
Zimmerman Martin, saloon.
Zimmerman's Military Band, Martin Zimmerman leader.

**PORT WING.**

Population, 600. On Lake Superior, in Port Wing township, Bayfield county, 40 miles northwest of Washburn, the county seat, and 18 from Iron River, the nearest rail approach and banking point. Ship in summer by boat from Duluth or Ashland. Has Catholic. Presbyterian and Swedish Lutheran churches. Stages daily to Iron River, fare $1. Nils G. J. Dahlstedt, postmaster.

**HOLLISTER'S ROCKY MOUNTAIN TEA.** (See page 4.)
Antonson Andrew, shoe and harnessmkr.
Babcock Grace, teacher.
Bentson H Martin hotel.
Borgeson V R, builder.
Braff C L, hotel.
Collin Andrew, blacksmith.
Conlin H, barber.
**DAHLSTEDT N G J, Physician, General** Store, Drugs and Town Clk.
**GIDMACK & JOHNSON, General Store.**
Greenwood Charles, livery.
Gulloff E W, meats.
Holmgreen John, saloon.
Howard George A, real estate.
Klovstad J H, general store.
Mateson G A, teacher.

CLAM RIVER LAND CO.

See Page 289.

Miller HIGH LIFE THE BEST MILWAUKEE BEER

# AMERICAN PLUMBING & HEATING CO.

STEAM AND HOT WATER HEATING. GAS FITTING AND VENTILATING. Estimates Cheerfully Furnished. 134 Second Street, MILWAUKEE, WIS. (See Adv. in Milwaukee)





The Time Indemnity Company
Germania Building, (See page 8.) MILWAUKEE, WIS.
Is the Pioneer Company in Health Insurance. No Medical Examination Required.


Mobery E O, tanner.
Moore-Kepple Co, lumber mnfrs.
Ogden S S, dry goods.
Okerstrom T N, real estate and logger.
Olson L, tailor.
Pierce J W, saloon.
Portage Entry Quarries Co, stone quarries.
Rose Laura, teacher.
Schlin E, builder.
Stomberg A & Son, saw and shingle mills.
Thorson Andrew, flour, feed and laundry.

### POSTLAKE.

A country postoffice in Elcho township, Langlade county, 26 miles north of Antigo, the county seat and nearest banking point, and 4 from Elcho, its shipping point. Mail, tri-weekly. Mrs. Ida M. Thompson, postmaster.

**HOLLISTER'S ROCKY MOUNTAIN TEA.**
(See page 4.)

**MONROE JOHN, Justice.**
Snyder Miss Edna, teacher.
Thompson C H, saw mill.

### POTOSI.

Population, 500. An incorporated village in Potosi township, Grant county, on the C., B. & Q. R. R., 12 miles south of Lancaster, the county seat. Has a bank, 2 hotels and a creamery. Stage daily to Lancaster; fare, $1. Exp., Adams. Telephone connection. Andrew Kaltenbach, postmaster.

**HOLLISTER'S ROCKY MOUNTAIN TEA.**
(See page 4.)

B B Telephone Co, W J Welch & Co mngrs.
Bennett Mrs R C, music teacher.
Bennett Rev R C (Congregational).
Burkett Lawrence A, barber.
Campbell John R, auctioneer.
**COMMERCIAL HOUSE, J T Vogelsberg Propr.**
Coons Henry B, notary.
Coons H Eugene, hardware.
Craig Wm, dray.
Craig & Wunderlin (Wm Craig, Wm Wunderlin), livery.
Doser Joseph H, saloon.
Durley Mrs R H, dressmaker.
Duvee J J, mason.
Elskamp Bernard, carpenter.
Fure John H, blacksmith.
Franke August, tailor.
Gibson Ida, dressmaker.
Giesen F B, carpenter.
Grimm Mrs Emma, milliner.
Grimm Fred H, harness.
Grogan John, mason.
Gunther Joseph, shoemaker.
Hambitzer Wm, physician.
Hufnagel Michael, carpenter, 2½ miles e.
Hymer West C, live stock.
Jackson James H, marshal.
**KALTENBACH ANDREW, Grocer and Postmaster.**
Keehner Christian, dray.
Kern Henry, wagonmaker.
Leibfreid George, carpenter, 2½ miles e.
McGovern James E, physician.
Morris Frank, painter.
Neufang Charles, blacksmith.
Ostermeier Mrs Elizabeth, propr Potosi House.
Ott Frank, fruit grower, 1½ miles e.
Ott Joseph P, barber.
Pape Rev P (Catholic.)
Patzner Joseph, apiarist.
Potosi Creamery, Thomas & Orrick proprs.
Potosi House, Mrs E Ostermeier propr.
**POTOSI STATE BANK (Capital $10,000)**, Adam Schumacher Pres, C J Ragatz Cashier.
**RAGATZ CHARLES J, Cashier Potosi State Bank.**
Reinecke Louis, meats.
Reynolds E A, prin of school.
Roesch Philip, live stock.
Roesch & Son, cattle breeders, 5 miles n.
Roser Peter H, railroad, exp and tel agt.
Runkel Theodore H, general store.
Rupp & Rupp (Anthony G and Joseph J), blacksmiths.
Schmidt George, furniture and undertaker.
Schumacher Adam, brewery.
Schumacher George K, carpenter.
Seaton J A & Co, James A Seaton mngr, drugs.
Seaton Thomas R, justice.
Seippel P J Lumber Co, Peter Rethwick mngr.
Standard Telephone Co, W J Welch & Co mngrs.
Stelflug J J, live stock.
Stoker Wm, carpenter, 1 mile e.
Swale Henry, mason.
Swale Mrs Sarah, milliner.
Thomas & Orrick (Wm H Thomas, Harry C Orrick), general store and props Potosi Creamery.
Tobin J J, painter.
Ulbrich August, carpet weaver, 1½ miles e.
Union Telephone Co, W J Welch & Co mngrs.
**VOGELSBERG JOSEPH T, Propr Commercial House and Saloon.**
Vogelsberg & Miller (Fred Vogelsberg, J Miller), painters.
Welch W J & Co (Wm J and Kate L Welch), grocers.
Welch & Spaith (Wm J Welch, David E Spaith), saloon.
Wilmotte Edward M, justice and notary.

### POTTER.

Population, 150. On the Wisconsin Central Ry., and on the Manitowoc river, in Rantoul township, Calumet county, 10 miles northeast of Chilton, the county seat and 5 from Brillon and 4½ from Hilbert, all of which places afford banking facilities. Exp., National. Tel., W. U. A. H. Prange, postmaster.

**HOLLISTER'S ROCKY MOUNTAIN TEA.**
(See page 4.)

Altmann Frank, blacksmith.
Beilke Albert, cheese mnfr.
Bertschy J P, railroad, exp and tel agt.
Gruett Henry, insurance.
Lerch Oto, ins agt and justice.
Loose Theodore, hotel.
Manke Frederick, harness.
Mihn Frank, blacksmith.
Muehlineir Rev Otto (Reform.)
Prange August, insurance.


**We sell FARMS, Country Properties, City Properties, Homes, Timber Lands, Etc.**

**O. E. Pederson Land Co.**
**LADYSMITH, WIS.**

**Alouez** Bi-Magnesia Water cures Diabetes, Bright's Disease, Rheumatism.
Mail postal for information. SPRINGS, GREEN BAY, WIS.



**PRANGE & LERCH, General Store,** Hardware, Furniture and Agrl Impts.
Pruess E C, builder.
Pruess Fred W, ins and notary.
Reimer Wm, carpenter.
Riedel Edward, agrl impts.
Riedel Fred W, cheese mnfr.
Theil John, cheesemaker.
**VOIGT AUGUST, Grain and Lumber.**
Weichmann Rev Paul (Lutheran.)
Werz Michael, genl store and grain.

**POUND.**

Population, 400. A village on the C., M. & St. P. Ry., in Pound township, Marinette county, 30 miles by rail and 20 by road west of Marinette, the juricial seat and nearest banking point. Has Adventist, Baptist and Catholic churches. Exp., U. S. Tel., W. U. Telephone connection. B. Gissenaas, postmaster.

**HOLLISTER'S ROCKY MOUNTAIN TEA.**
(See page 4.)
Bahlert Hugh, hotel and saloon.
Brown Charles S, carpenter.
Crowley C B, saloon.
De Keyser Joseph, genl store.
Driscoll P F, saloon and wood.
Dwyer Phillip, lumberman.
Gandette Camille, meats.
Gillen & Warning, saw mill.
Gissenaas A F, general store.
**GISSENAAS B. Notary and Postmaster**
Heisel Louis, shoemaker.
Hirton Wm, live stock.
Horen Joseph, saloon.
**JACOBSON & BROOKS, General Store.**
Krueger L A, cheese mnfr.
Lepine Joseph, blacksmith.
McClure Nathan, barber.
McNely Thomas N, flour mill.
Neubauer Mrs E, hotel.
Rice C C, grocer.
Runnoe Isaac, saw mill.
Rymer J S, livery.
Schwitty Fred, tailor.
Tegen R H, railroad agt.
Verkuilen Antone, jeweler.
Walker L G, physician.

**POWERS LAKE.**

Population, 500. Formerly known as Lagoon, is a summer resort on Powers Lake, in Randall township, Kenosha county, 23 miles from Kenosha, the county seat, 6 from Richmond, Ill., the nearest banking point, and 3 from Bassets, the nearest shippoint pont. Mail, daily. H. J. Spetzman, postmaster.

**HOLLISTER'S ROCKY MOUNTAIN TEA.**
(See page 4.)
Anderson F, carpenter.
Banks Albert, carpenter.
Bellevue Hotel, Mrs M Walter proprietor.
Benedict Henry C, summer resort.
Bollos Peter, summer resort.
Borck Fred, carp and stage line.
Hoffs B, farmer.
Jefferson Ice Co, Gust Bowman supt.
Jerett A, horse breeder.
Kastenberg John, farmer.
McGarey Wm, hotel.
McKesson W A, surveyor.
Molter John, music teacher.
Oldenburg Wm, saloon.
**POWERS LAKE HOTEL, H J Spetzman Proprietor.**
Reddy John, farmer.
Rothe August, summer resort.
Spetzman F H, general store.
**SPETZMAN H J, Propr Powers Lake Hotel.**
Steffen Julius, farmer.
Udell T C, stock breeder.
Warren E, summer resort.
Zinzeler H, stone mason.

**POYNETTE.**

Population, 650. A. corporated village located on the C., M. & St. P. Ry., and on Rowen's creek, a water power stream, in Dekorra township, Columbia county, 13 miles south of Portage, the county seat, 25 north of Madison, and 79 northwest of Milwakee. It is the center of a rich agricultural district, and contains Methodist and Presbyterian churches, a Presbyterian academy, a graded school, a bank, and an ably edited and progressive weekly newspaper, the Press. Tel., W. U. Exp., U. S

Peter W. McKenzie, postmaster.
**HOLLISTER'S ROCKY MOUNTAIN TEA.**
(See page 4.)
Anderson John, mason.
Atchison Rev W E (Presbyterian).
Bank of Poynette (capital $6,000), A J Jamieson pres, H C Jamieson cashier.
Barnett Rev J W (Methodist Episcopal).
Binnie John, physician.
**BOHLING JOHN F & CO (F C Bohling, H W Kampen), General Store.**
Bowie Emma, carpet weaver.
**Brittenbach Fred, blacksmith.**
**Butler Charles M, poultry**
Butler Cyrus H, carpenter.
Carmichael Archie, sorghum mnfr.
Colton E B, gunsmith.
Curtis Edith, dressmaker.
Curtis Isaac L, cattle breeder, 6 miles ne.
Delaney Bros (Charles M and Herman), blacksmiths.
Deming Charles, notions and pianos.
Deming Mrs Charles, milliner.
Douglass John, blacksmith.
Drake Portrait Co (Mark L and Earl W).
Eagan Thomas, well borer.
Earley Edwin C, drugs and grocer.
Forest Agnes, dressmaker.
Fosse Peter J, meats.
Fuller Wm, restaurant.
Gault Wm C, live stock.
Hadden Frank, furn and undertaker.
Haight E E, live stock, 4 miles e.
Heinz H J Co, George McConnell mngr, pickles.
Hillier Wm H, painter.
Hinkson Edgar E, drugs and stationery.
Houghton Harry E, barber.
Jamieson Bros (Hugh P, Addison J and John C), grain, lumber and farm implts.
Jamieson & Co (Hugh P, Addison J and John C Jamieson), proprs Bank of Poynette.
Jamieson's Hall, Wm W Jamieson propr.
Jewett W, house mover.
Johnson James I, cider mnfr.
Kampen H W, village clerk.
Kimball G A, creamery.
Kuntz Henry, flour mill.
Laughlin Harry, grocer and confr.

**POLK'S** Gazetteers and Business Directories of MANY STATES, Medical and Surgical Register of the United States, Dental Register of the United States, Milling PUBLICATIONS: Lumber and Real Estate Directories, and OVER 70 CITY DIRECTORIES.

**Grand Trunk Railway System.** For Niagara Falls, Toronto, Montreal, Portland, Canada and the East.

FIRST NATIONAL ACCIDENT COMPANY
ACCIDENT AND HEALTH INSURANCE. Liberal Policy; Prompt Pay. Empire Bldg., cor. Grand Avenue and West Water, MILWAUKEE, WIS. Phone Main 1816



Grand Trunk Railway System For Niagara Falls, Toronto, Montreal, Portland, Canada and the East.

Lobdell John J, mngr est John McKenzie.
Luce Ira C, livery and farm implts.
McDonald Ronald, painter.
McKenzie John (est), John J Lobdell mngr, flour mill.
**McKENZIE PETER W, Postmaster and** Insurance.
McKenzie & Westphal (Kenneth McKenzie, H W Westphal), hardware.
Mack Sisters (Isabel and Bettie), millnrs.
Mountford Kate, milliner.
Murray Agnes, dressmaker.
Oviatt Henry M, dentist.
Phelps Louis B, veterinary surgeon.
Phelps L P, village marshal.
Phinney Stelmer L, painter and wall paper.
Powers J F, prin of schools.
Poynette Long Distance Tel Co, E E Hinkson manager.
Poynette Orchestra, J E Wagner leader.
Poynette Presbyterian Academy, Rev R M Smith president.
Poynette Press, George L Swartz propr.
Price Bros (A E and F C), hardware.
Pynn Wm W, harnessmaker.
Radewan Herman, meats.
Riker L M, harnessmaker.
Robinson James W, apiarist.
Robinson Wm G & Son (Wm G and Phin C), harnessmakers.
Shaw James, live stock.
Shirk Mrs John E, newsdealer.
Sloggy Spencer M, hotel.
Squires Lucius A, physician and justice.
Stebbins Eugene, carpenter.
Swartz George L, propr Poynette Press, lawyer, ins and notary public.
Teed Zipher, celery grower.
Thomas James C, carpenter.
Wagner J E, dentist.
Walker George, barber.
Wheeler Joseph H, livery.
Wheeler Mrs J H, hotel.
Whitcomb Wm H, railroad, exp and tel agt
Wilson John J, live stock.
Winn Lorenzo, physician.
Wood Alexander L, general store.
Woolstone Frederick W, wagonmaker.

## POY SIPPI.

Population, 300. A post village on Pine river, in Poy Sippi township, Waushara county, 18 milees northeast of Wautoma, the county seat, and 13 north of Berlin, the nearest railroad station and banking point. Mail, daily.

**HOLLISTER'S ROCKY MOUNTAIN TEA.**
(See page 4.)
Becker Wm H, pumps and windmills.
Benedict C A, justice and insurance.
Bowen Miss, milliner.
Briggs F M, barber.
Chase W W, cigars.
**CHRISTIANSEN C L, General Store.**
Colt H W, flour mill.
Febo C C, blacksmith.
Gordon John, blacksmith.
**HALLOCK J, General Store.**
Hawley F M, hotel.
Moffatt H L, physician.
Moffatt John, notary.
Moffatt & Barr, general store.
Paulson W H, saw mill.
Smith S D, sorghum manufacturer.
Spencer Mrs L, millinery.

## PRAAG.

A discontinued postoffice in Buffalo county, 13 miles northeast of Alma, the county seat, banking and shipping point. Has rural free delivery from Cream.

**HOLLISTER'S ROCKY MOUNTAIN TEA.**
(See page 4.)
Bennett C H, cheese manufacturer.

## PRAIRIE DU CHIEN.

Population, 3,500. One of the oldest places in the state, is an incorporated city located on a level prairie at the foot of the Mississippi bluffs. When first visited by the French, the prairie was occupied by a tribe of the Fox Indians under command of a chief named Chien, which signifies dog, and to this circumstance the city owes its present name of La Prairie de Chien, or the dog's plain. It occupies a splendid commercial position, the Mississippi river, the C., B. & Q. R. R. and the C., M. & St. P. Ry. (depots 1 mile apart), affording transportation facilities to all parts of the United States. Its artesian mineral wells, the waters of which contain valuable curative properties gives the city an added attraction to visitors, and brings hither many invalids. This city is the judicial seat of Crawford county, in the southwest corner of which it is situated, 194 miles west of Milwaukee and 33 northwest of Lancaster. Incorporated in 1873, it contains 2 banks, a public library high and ward schools, the St. Mary Academy for girls, the Sacred Heart for boys, and a theological seminary for the preparation of young men for the priesthood, Methodist, Congregational, Episcopal, Catholic, German Lutheran and German Evangelical churches, a public hall, a court house, water works and an efficient and well-equipped fire department. Four ably-edited and progressive weekly newspapers, the Courier (Dem.), the Press (Rep.), the Record (Dem.) and the Union (Rep.), are published. Exp., U. S. and Adams. Tel., W. U. Telephone connection. I. D. Hurlbut, postmaster.

**HOLLISTER'S ROCKY MOUNTAIN TEA.**
(See page 4.)
Aherns Bros, cattle breeder and dairy, 3 miles n.
Allen Josiah F, hotel.
**ALLEN WINFIELD S, County Clerk.**
Atchison Wm, clerk of circuit court.
**ATHEY ALEXANDER, Lawyer.**
Bailey Henry G, photographer.
Bank of Prairie du Chien (capital $30,000), Atley Peterson pres, Henry Otto vice-pres, Sherwin N Bisbeee cashier.
Barney Lemuel H, dentist.
Barnum Jerome P, mngr Huntting Elevator Co.
Batchelder Mrs H, dressmaker.
Bauer Mrs John, saloon.
Baxter James D, restaurant.
**BEACH BROS (Horace Jr and Seward C), Hardware, Stoves, Etc.**
Beach Elah, bicycle repairing.
Beach Herbert A, artist.
Beron & Bailey (Joseph Beron, Wilson Bailey), blacksmiths.
Beuthin Charles F W, machinist.

George Wetmore Colles, M. E. 408 Alhambra Bldg. MILWAUKEE, WIS.
High Class Patent Solicitor And Expert | Former U. S. Examiner of Patents | Highly Technical Cases a Specialty

**RUNDLE-SPENCE MFG. CO.**
MILWAUKEE, WIS.
Modern Plumbing Goods of all kinds.



Bitterle Rowland, ice.
Boeckh Wm C, saloon.
Boucher David G, baker.
Boucher & Haun (Louis Boucher, Joseph Haun), dray.
Brannon Mary, dressmaker.
Brenner Rev Theo (Lutheran).
Brew John T, agt U S Express Co.
Brindley John E, county supt schools.
Brower Arthur, drugs.
C, M & St P Ry, James A Gillis agt.
Campbell & Bitterle (Wm Campbell, Rowland Bitterle), dray.
Cardin Joseph, carpenter.
Case L & Co (Lawrence Case), grocer.
**CECKA ALBERT, Dealer in Wines,** Liquors and Cigars.
Chabela Jacob, clothing.
Chase Cicero C, justice of the peace.
Cherrier Louis, thresher.
Cherrier J Maurice, blacksmith.
**CHERRIER PAUL, Propr Commercial** Hotel.
**CITY HOTEL AND ANNEX, F E Garrow** Propr, Special Attention Given Traveling Men.
City Opera House, Whaley & Mellenger managers.
Clark James, carpenter.
Clinton Fred S, railroad and exp agt.
Clinton Josephine, music teacher.
Cole Charles E, physician.
College of the Sacred Heart, Fathers of Society of Jesus in charge.
**COMMERCIAL HOUSE, Paul Cherrier** Propr, Headquarters for Traveling Men.
Conant John H, dentist.
Connell James J, mngr W U Tel Co.
Cornelius Leonard, jeweler.
**COURIER THE (Weekly), Wm D Merrell** Editor and Propr. (See adv.)
Craig Herman H, meats.
**CRARY JULIUS E, Sec and Mngr Union** Telephone Co.
Crawford County Abstract and Real Estate Co, Alfred C Wallin mngr.
Crawford County Bank (capital $30,000), M Menges pres, E C Amann cashr.
Crawford County Press (weekly), Martner & Beach publrs.
Curran James A, county judge and ins.
Deary Mrs Hannah, saloon.
DeLacy Thomas, county treasurer.
De Voe Pearl W, cooper.
Douglass Mrs Sarah L, notions.
Dousman House, C W Hufschmidt propr.
Ducharme Casper, blacksmith.
Ducharme & Helsaple (John Ducharme, Len Helsaple), barbers.
Duncan Chauncey W, meats.
Dundon Wm, meats.
Dunne James J, tailor.
Dyke Wm H, fruit grower, 1½ miles e.
Eastley Bros, threshers.
Edwards, Wood & Co, O L Swanson mngr, commission.
**EVANS JOSEPH P, Lawyer and City** Attorney.
Evans Wm H, lawyer.
**EVANS WM M, City Clerk and Insurance.**
Evert Frederick, cigar mnfr.
Fairfield George A, publr Pearl City Record.
Fay Benjamin F, real estate.
Fields Wm, cattle breeder.
Flanagan Hannah, milliner.
Flanagan Peter, saloon.
Fluke Charles, saloon.
Fluke & Garrity (Charles Fluke, John Garrity), agrl impts.
Fox & Fernette (John A Fox, John Fernette), ferry.
Frederick Alexander A, harness.
Frederick Marcus, carriages.
Garrity John, justice and ins.
Garrity Wm, dray and feed.
**GARROW FRANK E, Propr City Hotel** and Annex, Also Livery in Connection.
Garvey James, dry goods.
Gillis James A, agt C, M & St P Ry.
Graves Wm R, district attorney.
Grelle Charles, dry goods.
Grelle Emma, music teacher.
**GRONERT & BITTNER (George Gronert, Franz Bittner),** Lessees Schumann and Menges Brewing Co.
Gughler Robert, florist.
Harrington George H, blacksmith.
Harris Bros (Robert and John), livery.
Heilman G Brewing Co, John I Thomas agent.
Helwig & Ivers (Philip Helwig, John Ivers), grocers.
Herold House, J F Herold propr.
Herold John F, propr Herold House.
Herold Paul, grocer.
Hobbs F T, justice of the peace.

We have Investments that Pay Large Dividends Monthly and Small Savings Paying Large Returns
Write for Particulars.
**The Davidor Promoting Co.,** Milwaukee, Wisconsin.

Newspaper, Book and Job Printing Establishment.
ESTABLISHED IN 1848.
**"THE COURIER."**
WM. D. MERRELL, Editor and Proprietor.
Best Advertising Medium in Southwestern Wisconsin.
A National Democratic Newspaper.
Valuable Circulation Among the Leading Business Men.
PRAIRIE DU CHIEN, - - WISCONSIN.

**Tobin-Gerlinger Steel Casting Co. FOUNDERS**
ELECTRIC, MINING, SAW MILL, AUTOMOBILE and General Machinery.
Telephone West Allis 19. WEST ALLIS, WISCONSIN

AUDIT COMPLICATED ACCOUNTS ANALYZED YOUR SYSTEMS DEVISED ACCOUNTS
GREIG & ACHESON, Public Accountants, 619 ROYAL INS. BLDG., CHICAGO, ILL.



Patterns made for anything that can be Cast in Metal
Substantially made Patterns for Standard use our Specialty. Phone West 394. (See adv. in Milwaukee.)
1606 St. Paul Avenue, MILWAUKEE, WIS.
Siebers & Pederson
PATTERN MAKERS

Horsfall David F, lumber.
Huffman E H, fruit grower, 2 miles e.
Hufschmidt Charles W, propr Dousman House.
Huntting Elevator Co, J P Barnum mngr.
Hurlbut Albert L, county surveyor.
**HURLBUT IRA D, Postmaster.**
Ingles Joseph, carpenter.
Ingles Wm, carpenter.
Iowa Telephone Co, J E Crary local mngr
Joerres Rev A J (Catholic).
Kalina Albert, saloon.
Kautman Frank, artist.
Keller John I, supt Prairie City Electric Co.
Kieckhoeffer Rev L F (Evangelical).
Kiefner Rev George (Catholic).
**KIESER BROS (Otto W and Gustoph),** Furniture, Carpets and Undertaking.
Klug & Stave (Mrs Susan F Klug, Mattie E Stave), millinery.
Kolb P A, prin of schools.
Lavang Joseph, blksmith.
Lestina Valclav, saloon.
Lindner Charles C, marshal.
McCarty Leonard C, jeweler.
McCloskey Thomas J, phys.
Marousek Stanley, baker.
**MARTNER EDWARD T, Mnfr Pearl** Buttons and Crushed Shells for Poultry Food.
Martner & Beach (Wallace E Martner, Herb A Beach), publrs Crawford County Press.
Matte Bros, threshers.
**MERRELL WM D, Editor and Propr** The Courier. (See page 1013.)
Messer Bros (Ernest L and Ansel P) publrs Prairie du Chien Union.
Metropolitan Orchestra, Joseph P Zeman ldr.
Mueller Fred, saloon.
Murphy T & M (Thomas J and Mary E) dry goods.
Netz Henry, saloon.
Nichols May, photogr.
Nickerson Milo, fruit grower, 1½ miles e
Novak Joseph, saloon.
Nugent Bros (John and Thomas), livery.
**OTTO HENRY, Real Estate and In**surance.
Pearl City Record, G A Fairfield publr.
Petrie Charles F, saloon.
Poehler Frank H, grocer.
Poldy Bros, thresher.
Prairie City Electric Co, Charles Grelle pres, S N Bisbee sec and treas, John I Keller supt.
Prairie City Grocery Co (Fred Scherlin, J F Tesar, R Opat, Herman Kuchenbecker).
Prairie du Chien Artesian Well Co, F H Poehler sec.
Prairie du Chien Button Co, B F Fay pres, S N Bisbee sec and treas, Edward Field supt.
Prairie du Chien Sanitarium Co, Henry Otto pres, C D Bayless sec, E C Amann treas, J W Rathbun medical director.
Prairie du Chien Union (weekly), Messer Bros publrs.
Prairie du Chien Woolen Mill Co, Frank H Poehler pres, John W Paris sec, Robert D Paris mngr.
Quilligan & Vodicka (D H Quilligan, F J Vodicka), saloon.
Rathbun John W, phys.
Rhein Charles H, saloon.
Richards Mrs Ella, dressmkr.
Rienow & Morse (Henry Rienow, Josiah Morse), egg case mnfrs.
Rittenhouse Harvey B, coroner.
Rogers Edward jr, propr Sherman House and saloon.
Rose R W, painter.
Rosenthal Benjamin, genl store.
Sacred Heart College Library.
St Mary's Academy, in charge of Sisters of Notre Dame.
Scheib Mrs Annie, baker.
Scheibel Leonard, pianos.
Schrader Henry, propr Tremont House.
Schumann & Menges Brewing Co, Gronert & Bittner lessees.
Schweiger George, bottler.
Sebastia Jacob, barber.
Sherman House, Edward Rogers jr propr.
Sime Peter J, sheriff.
Smith Jonathan T, restaurant.
Smith Wm T, barber.
Smrcina Frank, clothing.
Speck Charles H, saloon.
Standard Telephone Co, J E Crary local mngr.
Stanton James H, phys.
Steiger Emil, phys.
Steinberg August, saloon.
Steiner Bros (John J, V F and Philip), contractors.
Stephan Paul, saloon.
Steyer George, marble works.
Stock John, plumber.
Tesar John, blksmith.
Thomas John I, agt G Heilman Brewing Co
**THOMAS ORMSBY B, Attorney-at-Law.**
Tremont House, Henry Schrader propr.
Turbitt Henry, register of deeds.
Uher P & Sons (Peter, Frank and Albert), shoes.
**UNION TELEPHONE CO, J W Callaway** Pres, J E Crary Sec and Mngr.
United States Express Co, J T Brew agt.
Vanek Frank, shoes.
Vavia Thomas, cigar mnfr.
Vischer Rev E G (Methodist Episcopal).
Wachter Fenton, cattle breeder.
Wachute Joseph, notions.
Walker Mrs Anna, milliner.
Wallin Alfred C, mngr Crawford County Abstract and Real Estate Co.
Walters Bertha, dressmkr.
Waltz Sisters (Millie and Katie), dressmkrs.
Weisenberger Philip, tailor.
Welch Sisters (Mary and Nellie), restaurant
Weniger Ferdinand L, flour mill.
Whaley Henry J, furn and undertkr.
Whaley & Mellenger (Henry Whaley, Clare Mellenger), mngr City Opera House.
Widman John G, hardware.
Wisconsin Telephone Co, J E Crary local mngr.
Wright E M & Co (Edward M and Mrs Adelina Wright), drugs.
Zach Frank, thresher.
Zeman Frank V, saloon.
Zeman Joseph, saloon.

Milwaukee Solvay Coke
MILWAUKEE COKE & GAS CO.
(See adv. opp. Coke Mnfrs.)
No Soot or Smoke. Costs less than Anthracite and lasts as long.
21-26 UNIVERSITY BLDG.
MILWAUKEE, WIS.

**Cut over and Hardwood Lumber Lands for Sale**
In Barron and Washburn Counties, Wis.
**JAMES ATKINSON, Rice Lake. Phone 86. (See adv. p. 7.)**



Zeman & McCloskey (Charles M Zeman, Edward McCloskey), clothing.
Ziel Wm, laundry.

### PRAIRIE DU SAC.

Population, 700. An incorporated village, located on the Wisconsin river and on the C., M. & St. P. Ry., in Prairie du Sac township, Sauk county, 16 miles south of Baraboo, the county seat. Dating its settlement from 1849, it contains German Methodist and Presbyterian churches, good schools, a bank, an opera house with a seating capacity of 600, and a live weekly newspaper—the Sauk County News. Stages daily to Sauk City, Witwen, Blackhawk, Denzer and Leland. Exp., U. S. Tel., W. U. Telephone connection. Albert H. Tarmutzer, postmaster.

**HOLLISTER'S ROCKY MOUNTAIN TEA.** (See page 4.)
Accola Casper, dairy.
Astle George, horse breeder, 7 miles n w.
Brittingham & Hixon Lumber Co, Alfred A Peller mngr.
Buehler Edward J, confr.
Buehler John W, phys.
Commercial House, C W Schultz propr.
Conger-Grotophorst Co (Wm F Conger, Dietrich Grotophorst), genl store.
Dixon John, prin public school.
Doll Bros (John P and George), farm implts.
Dresen Joseph, architect.
Eberhart Frank S, jeweler.
Farr Edwin J, notary public.
Ferber George, broom mnfr, 5 miles n.
Fey George E, barber.
Fey John, village clerk.
Gasser Mrs Anna, milliner.
Giegerich & Just (Bert Giegerich, Wm P Just), publrs Sauk County News.
Grant Sampson, barber.
Gruber Edward D, furniture and undertaker
Habermann Anton, cigar mnfr.
Hatz & Accolas (Jacob Hatz, Valentine and J L Accola), genl store.
Hillman Rev Wm J (Evang.)
Hubbard Clark E, railroad, exp and tel ag.
Joseph Adam, harnessmaker.
Just Christ G, painter.
Karll Adolph, saloon.
Kendall A O, drugs.
Keysar H C & Co (Holmes C Keyser, C Cook), grain elevator.
Klipstein Bros (Fred C and Herman furniture.
Koch John, blacksmith.
Lindsey George A, photographer.
McGinnis Alexander, notary public.
Meisser Jacob E, marble works.
Moore Martin C, hardware.
Myers Cornelius, blacksmith.
Nichols Rev John (Evang.)
Ochsner John J, taxidermist and apiarist.
Payne Jefferson C, sheep breeder, 7 miles n w.
Payne Wm, hog breeder, 5 miles n w.
Phelps Rev A S (Meth.)
Ragatz Christian, blacksmith.
Ragatz John J, jeweler.
Ragatz Thomas H, dentist.
Ragatz & Gasser (Jacob B Ragatz, Floria Gasser), genl store.
Reuland Frank J, machinist.
**SAUK BANK THE (capital $25,000),** J Stephens Tripp Pres, Orlando E Stone Cashier.
**SAUK COUNTY NEWS, Giegerich &** Just Publishers.
Schreiber August, shoemaker.
Schueller, Felix & Co (George Schueller, Jacob J Felix), genl store.
Schultz C W, propr Commercial House.
**SENTY JACOB, D D S, Dentist, Farm** Lands, Real Estate and Insurance. Also Dealer in Coal. (See adv.)
Stoddard & Leigh (L C Stoddard, Frank O Leigh), hardware.
**TARMUTZER ALBERT H, Postmaster.**
Tarmutzer Bros (Wm N and Arthur C), livery.
Tarmutzer Wm, marshal.
Vogel Herman G, meats.
Von Wald Alfred, mngr Troy and Honey Creek Tel Co.
Walser Martin, harnessmaker.
Wintermantle Julia M, milliner.

### PRAIRIE FARM.

Population, 300. A village in township of same name, Barron county, 17 miles southwest of Barron, the judicial seat and nearest banking point, and 5½ from Ridgeland, the nearest rail approach. Daily stage to Barron, fare 75 cents. Telephone connection. Mail, daily. F. S. Woodard, postmaster.

**DR. JACOB SENTY, DENTIST,**
**PRAIRIE DU SAC, WISCONSIN.**
**Farm Loans, Real Estate and Insurance.**
I Manage Estates, Negotiate Loans, Effect Insurance, Collect Rents, Pay Taxes for Non-Residents, and Make Investments to and for Non-Residents.
**CORRESPONDENCE SOLICITED.**

**MISSOURI PACIFIC R'Y.** } **Best** *ROUTE FROM St. Louis . . to all Points West . . and Southwest.*

**FOR LISTS OF NAMES, ANY TRADE, BUSINESS OR PROFESSION, Address R. L. POLK & CO.,** DETROIT OR CHICAGO.

PATENTS OBTAINED AND SOLD by R. W. LOTZ, Metropolitan Block, Chicago, Ill., Expert Patent Attorney. Send for Free Booklets



P. C. PHILIPP & CO. Machinists and Pattenmakers
Special Machinery Built and Designed. General Repairing.
Dies and Stampings. Experimental Work. Brass Patterns.
Corner 33d and Vliet Streets. Milwaukee, Wis.
TELEPHONE CONNECTION.

**HOLLISTER'S ROCKY MOUNTAIN TEA.**
(See page 4.)
Boten August, barber.
Brenamann Rev H B (Methodist.)
Carlson Armund, confectioner.
Carlson Dr S, physician.
Harmony Noah S, constable.
Hayass L, hardware.
Hoffman J, flour, feed and groceries.
Howard J W, furniture.
**LARSON MAGNUS, General Store.**
Lien & Tiegan, general store and harness.
Maine A, hotel and livery.
Prairie Farm Creamery Co.
Procknow Rev (Evangelical.)
Quam John, meats.
Reed Kate E, general store.
Rondhough A O, barber.
**SCOTT G E, General Store.**
Sprague Isaac, hotel.
Thoreson Rev H (Norwegian.)
Tollefson E, blacksmith.
Viking Band.
Widvey Rev P A (Norwegian.)

## PRATT.

Population, 300. On the C., St. P., M. & O. Ry., in Pratt township, Bayfield county, 35 miles south of Washburn, the judicial seat, and 26 from Ashland, the nearest banking point. Tel., W. U. Exp., Am. Telephone connection. G. Broman, postmaster.

**HOLLISTER'S ROCKY MOUNTAIN TEA.**
(See page 4.)
Benlick A, railroad agent.
**BROMAN AUGUST, General Store.**
Coners John, lumber contractor.
Forest Hotel, Mrs Emily Sayles proprietor.
Habelt Adolph, shingle mill and village chairman.
Hilful L, carpenter.
Home Celephone Co.
Huebner H C, railroad contractor.
Kents Fred, canthook mnfr.
McMahon Thomas, lumber contractor.
Nelson E W, shoemaker.
**ROBINSON MRS H L, General Store.**
Sayles Mrs Emily, propr Forest Hotel.
Sayles John, livery.
Sibald Bros, hotel and livery.
Slayton Edward, carpenter.
Welcome Charles, meat market.
Welcome Ida, confectionery.
Windall M, carpenter.

## PRAY.

Population, 50. On the G. B. & W. R. R., in City Point township, Jackson county, 27 miles northeast of Black River Falls, the county seat and banking point. Exp., U. S. Tel., W. U. John Hancock, postmaster.

**HOLLISTER'S ROCKY MOUNTAIN TEA.**
(See page 4.)
**HANCOCK F L & CO, Genl Store and** Real Estate.
Reisinger Arno, railroad, exp and tel agt.

## PREBLE.

Brown county, 1 mile from Green Bay. Its postoffice.

**HOLLISTER'S ROCKY MOUNTAIN TEA.**
(See page 4.)

## PRENTICE.

Population, 1,000. Originally settled in 1883, is located on the M., St. P. & S. Ste. M. and Wis. Central Rys., and on the Jump river, in Prentice township, Price county, 13 miles south of Phillips, the judicial seat, 25 from Fifield and 30 from Medford. Has Adventist, Baptist, Catholic, Congregational and Lutheran churches, good schools, a bank, saw and planing mill, a tannery, a stave mill, a creamery, a foundry and 2 weekly newspapers, the Calumet and the News. Tel., W. U. Exp., National and Western. Telephone connection. F. J. Salter, postmaster.

**HOLLISTER'S ROCKY MOUNTAIN TEA.**
(See page 4.)
Bank of Prntice, Charles E Macomber pres, Charles W Macomber cashr.
Barrager & Jefferson (E R Barrager, Claude M Jefferson), publrs Prentice News.
**BELL MARK R, Publr Prentice Calumet.** (See page 1017.)
Bloomberg Jolmar, blacksmith.
Brace Southwell, dentist.
Commercial Hotel, George Counter propr.
Counter George, propr Commercial Hotel.
Cook Alvin B, prin of school.
Dahlquist Henry, carp.
Dwyer Patrick, propr Hotel Dwyer.
Ellis Wm E, physician.
Emerson Bros (John and David), real est.
Falkner Frank, lumber.
Fugate & Repass (Hugh Fugate, Morris Repass), livery.
Good J J, supt Prentice Tannery.
Good Margaret, milliner.
Green H M, real estate.
Halverson John, saloon.
Harrington George L, dentist.
Hicks Jay W, lawyer.
Horr Riley M, jeweler.
Hotel Dwyer, Patrick Dwyer propr.
Johnson Henry O, saloon.
Jump River House, G D Myers & Son props.
King Benjamin W, foundry.
Kinney Rev Frank (Adventist).
Lash J G, agt Soo Line.
Lewin Harry, dry goods.
Low John B, grocer.
Lund Rev C A (Lutheran).
Lundberg Charles F, genl store.
McCurdy G C, agt Wis Cent Ry.
Minahan P R, phys.
Murphy Rev F T (Congregational).
Murphy Mrs W P, grocer.
Naumann Ernest, hardware.
Nelson Nels, saloon.
Nelson Sidney T, shoemaker.
Olson Christian, tailor.
Owen Bros (John M and Orrin O), genl store.
Perry David, physician.
Pierson Samuel W, genl store.
**PRENTICE CALUMET THE, Mark R** Bell Publr. (See page 1017.)
Prentice Creamery, Parmer & Hesker proprs.
Prentice News, Barager & Jefferson publrs.
Prentice Telephone Co, Clarence W Macomber, propr.
Ring M J, brewers agt.
Rollins Edgar T, genl store.

S. NELSON COMPANY, Fur Skin Dressers and Dyers
HIDES TANNED FOR ROBES AND COATS.
SEND FOR PRICE LIST. 1603-1605 Galena Street, MILWAUKEE, WIS.

**KURZ & ROOT, Consulting Electrical Engineers,**
**Plans, electrical determinations and estimates furnished for power and lighting installations. Residence and factory wiring of every description. Electrical supplies carried in stock.**
**LONG DISTANCE 'PHONE No. 310.** (See page 11.) **APPLETON, WIS.**



**THE PRENTICE CALUMET,**
**A Weekly Established 1891.**
**Largest Circulation in Price County**
**Also Publisher of FIFIELD TRIBUNE.**
**MARK R. BELL.**

Rose Rev A (Baptist).
Rose Truman, barber.
Salter F J, postmaster and drugs.
Searles & Nelson (Harry Searles, Charles Nelson), saloon.
Sheff Henry, express.
Smith Clarence G, saloon.
Union Supply Co, T J Good mngr, genl store.
Valois Oliver, saloon.
**VAN DUSEN GRANT O, Real Estate** (See adv).
Van Dusen G O & Co, G O Van Dusen mngr, lumber mnfrs.
Whiting Emmet E, photogr.
Whiting Mrs E E, confr.

### PRESCOTT.

With 700 population, is located on the Mississippi river, at the confluence of the Mississippi and St. Croix rivers, 23 miles south from St. Paul, on the Burlington Ry., in the extreme western part of Pierce county, 18 miles west of Ellsworth, the judicial seat, and 23 miles southeast of St. Paul. It has a bank, churches of the Baptist, Catholic, Congregational, Episcopal, and Methodist denominations, and excellent schools. A weekly newspaper, the Prescott Tribune, is published. Exp., Adams. Tel., W. U. Telephone connection. Frank K. Havens, postmaster.

**HOLLISTER'S ROCKY MOUNTAIN TEA.** (See page 4.)
Allert Wm, coal.
Allert Mrs Wm, bakery.
Althoff Herman, hotel.
Baker Joseph J, farm impts.
Bank of Prescott (capial $10,000), F H Wellcome pres, E N Longworth cashr.
Betzel John B, shoemkr.
Brendemuehl Louis H, grocer.
Brown J F, meats.
Burns James F, R R exp and tel agt.
Buschmann Bros (Herman G and Wm F), general store.
City Hotel, Miss Rosa Rittman propr.
Cotton Henry C, phys.
Dill Mathew T Co, grain.
Eichmann Frank, shoes.
Emery Rev W F (Methodist).
Engel P, general store.
Field Jesse S, lawyer.
Freas Jacob, furniture and undertaker.
Harnsberger John, machinist.
Harvey & Dill (J C Harvey, George M Dill), hardware.
Hemphill Mrs John E, bakery.
Herda & Cernohaus, blacksmiths.
Hesinger Joseph, saloon.
Howe David, saloon.
Hurlbut Harry P, publr Prescott Tribune.
Kuhn Peter, saloon.
Le Grander Michael, saloon.
Lesemann Bros (Charles and Henry F), liver and dray.
McCray & Co (Carlos and Henry B McCray), drugs.
McKeown H J, saloon.
Marcon Rev H A (Episcopal).
Mattson Swan, saloon.
Meacham J C, general store.
Mercord Frederick G, flour mill.
Mercord Herman F, electric light plant.
Miles George F, ice.
Miller Miss M A, millinery.
**NEINSTED JOHN, Propr St Leon Hotel**
Platte Herman L, genl store.
Prescott Tribune H P Hurlbut publr.
Ptacek John & Son, blacksmith.
Public School Library.
Redner J A, saloon.
Reichert Sebastian, wagonmaker.
Rittman Mrs Rosa, propr City Hotel.
**ST LEON HOTEL, John Neinstedt** Propr.
Savine Frederick, tailor.
Savine John, jeweler.
Swanstrom Nels, tailor.
Van Bellen Peter, harnessmkr.
Wagner Edwin F, dentist.
Walters George A, blacksmith.
Welch George P, drugs.
Wengel J Henry, grocer.
White J S, lawyer.
Williams George G, painter.
Young Arthur M, phys.

### PRESTON.

Population, 200. On the C. & N. W. Ry., in Fennimore township, Grant county, 16

**Checks, Plates, Etc.**
RELIANCE STAMP & STENCIL WORKS
MILWAUKEE, WIS.
See p. 7.

**G. O. VAN DUSEN,**
**REAL ESTATE.**
WILD AND IMPROVED LANDS FOR SALE.
—ALSO AGENT FOR—
**WISCONSIN CENTRAL RAILROAD LANDS.**
**PRENTICE, = WISCONSIN.**

**LORENZ' GOLDEN SEAL GENUINE EGG NOODLES.**
FREE FROM ANY ARTIFICAL COLORING. CHOICE RECIPES WITH EACH CASE.
**LORNEZ BROS. MACARONI CO., MILWAUKEE, WIS.**

John Peters & Co. TAXIDERMISTS
Groupings and Mountings for Museums
and Collections. 2325 State Street, CHICAGO, ILL. (See Adv. in Classified Taxidermists.)



JOHN GEIST || FACTORY BUILDINGS
Consulting Engineer. 54 EXCHANGE BLDG. MILWAUKEE, WIS. || Of Steel, Brick or Concrete—Roofs—Watertowers

miles northeast of Lancaster, the seat of justice, and 6 from Montfort, the nearest banking point. Telephone connection. James Putnam, postmaster.

**HOLLISTER'S ROCKY MOUNTAIN TEA.** (See page 4.)

Allen Frank, mason.
Dinsdale John, justice.
Eastman Lumber Co.
Fasbinder H J, livestock.
Filback John, mason.

**MONTEITH J R, General Store.**

Needham George, constable.
Preston Creamery Co.
Putnam James, feed mill.
Walker Benjamin L, livestock.
Watchorn R, livestock.
Young Charles, blacksmith.

## PRICE.

A country postoffice and flag station on the C., St. P., M. & O. Ry., in Garfield township, Jackson county, 30 miles from Black River Falls, the county seat, and 10 from Osseo, the nearest bank location. Tel., W. U. Exp., Am. Telephone connection. T. K. Kleven, postmaster.

**HOLLISTER'S ROCKY MOUNTAIN TEA.** (See page 4.)

Christenson Austin, feed mill.

**KLEVEN F K, General Store and** Postmaster.

## PRINCETON.

Population, 1,500. First settled in 1849, is a prosperous village located on Fox river and on the C. & N. W. Ry., in Green Lake county, 10 miles west of Dartford, the judicial seat. It contains 2 banks, public halls, good hotels, Congregational, Methodist, German Congregational, Methodist Episcopal, German Methodist, German Lutheran, and 2 Catholic church organizations, a public school, completed at a cost of $11,000, and 2 weekly newspapers. Grain, live stock, wool, beans, potatoes and dairy and farm produce comprise the shipments. Telephone connecton. Exp., Am. Tel., W. U. Frank Tucker, postmaster.

**HOLLISTER'S ROCKY MOUNTAIN TEA.** (See page 4.)

**AMERICAN HOUSE THE, G H Holliday** Propr, The Recognized Leading and Only First-Class Hotel in the City, Headquarters for Traveling Men. (See page 1019.)

Badger Sewing Co, Fred Kleiber, mngr, overall manufacturers.
Bandell Carl, dray.
Barthal Carl, saloon.
Basing Wm, railroad, exp and tel agt.
Bednanck Theodore L, saloon.
Beebe & Clark (Edward R Beebe, Frank E Clark), publishers The Princeton Star.
Borsack Frank, blacksmith.
Buckland R H, physician.
Busse Bros (Rudolph and Herman), blacksmiths.
Cherney & Newman (Anton Cherney, G F Newman), founders.
Clark Frank E, lawyer.
Codrow Anton, grocer.
Corenke Wm F, confectioner.
Daumann Gottlieb, mngr John Ernst Brewing Co.
**DEHDE HENRY, Cashier First National Bank of Princeton and Sec Princeton Produce Co.**
Drill Andrew, saloon.
Dumdie Theodore, saloon.
**EGGLESTON D W, Propr of the Hotel** De Witt, Heated by Hot Air, Electric Light, Rates $1 to $1.25.
Eggleston Silas M, grocer.
Elkinton Wm H, photographer.
Ernst John Brewing Co, Gottlieb Daumann manager.
Fink Frank F, saloon.
**FIRST NATIONAL BANK THE OF** Princeton (Capital and Surplus $26,000), G J Krueger Pres, Henry Dehde Cashier, Does a General Banking Business. (See page 1019.)
Foster Robert M, dentist.
Freigheit Wm, village marshal.
Gibbons Mary, dressmaker.
Giese Alford G, dentist.
Gorr Herman, restaurant.
Gorski August, shoemaker.
Harmon, Kelley & Co (F N Harmon, G W Kelley, E D Morse), publrs Princeton Republic.
Harroun Edward, justice of peace.
Hennig Mrs Christopher, meats.
Hennig Edward, barber.
Hennig John, baker.
Hennig John E, harnessmaker.
Hennig Julius E, marble works.
Hennig Mrs J E, milliner.
Herrmann Charles & Son (Charles and Charles F), furniture.
**HOLLIDAY G H, Propr The American** House, One of the Best $2 a Day Houses in the State. (See page 1019.)
Holly S B, physician.
**HOTEL DE WITT, D W Eggleston** Propr, Heated by Hot Air, Electric Light, Telephone, Rates $1 and $1.25, near the bridge.
Hoyer Rev A G (Lutheran).
Huenerberg Wm F, cigar manufacturer.
Kelley George V, supt schools.
Keys Wm A, photographer.
Kinkel Charles J, tailor.
Klawitter Gustav, saloon.
Kohnke Julius W, shoes.
Krueger Gottlieb J, general store.
Krueger G A & Son (Gustav A and Adolph A), meats.
**LEHNER PHILIP, Lawyer.**
Lichtenberg & Co (Ida Zoebel, Otto H Lichtenberg), drugs.
Lueck & Manthey (W E Lueck, E C Manthey), general store.
Luedtke George, blackmith.
Luedtke Otto R, general sore.
Luther August, saloon.
Mackowski Bros (Stanislaus and Joseph), general store.
Manthey Ador A, wholesale produce.
Manthey John H, general store.
Manthey Martin, insurance.
Maulick Otto, saloon.
Megow Herman E, insurance.
Merrill Bros (Lute A and George H), livery.
Merrill Frank S, veterinary surgeon.
Miller Richard H, cigar mnfr.
Morse Elmer D, lumber.
Mueller Frank, drugs.
Nickodem Bros (Frederick and Charles), general store.

Herman Grover & Co., BUSINESS BROKERS.
We Buy, Sell or Exchange. Call or Write and Get Terms.
Telephone Main 3013.
4 Metropolitan Bldg. MILWAUKEE, WIS.

# FERROFIX BRAZING CO.

**251 LAKE ST. Milwaukee, Wis. (See page 3.)**




Ninneman Rev H (Evangelical).
Oelke Albert, saloon.
Oelke Barney J meats.
Olman Oscar, principal of schools.
Page Frederick, stock breeder.
Paul John, propr Princeton Hotel.
Paul Thomas J, housemover.
Paull Mrs Harriet, dressmaker.
**PEOPLE'S ELECTRIC LIGHT AND** Power Co (Capital $10,000), E D Morse Pres, Henry Dehde Sec.
Phelan Rev M (Catholic).
Picus Louie, general store.
Piper Dora, grocer.
Pischke Gustav, painter.
Pischke Mrs J, midwife.
Pischke Theodore, dray.
Ponto Wm, confectioner.
**PRIEST HENRY K, Real Estate.**
Princeton Creamery Assn, Ralph Clark manager.
Princeton Hotel, John Paul proprietor.
**PRINCETON PRODUCE CO, Henry** Dehde Secretary.
Princeton Republic, Harmon, Kelley & Co, publishers.
Princeton Star, Beebe & Clark publrs.
Princeton State Bank (capital $30,000), E D Morse pres, H J Maxwell cashier.
Racek G J, physician.
Radtke John, saloon.
Randall Nettie H, physician.
Reetz Edward, harnessmaker.
Rempler Julius, wagonmaker.
Rimpler Anton, general store.
Saltzwadel Mrs G, dressmaker.
Schaal Godfrey, hardware.
Schendel Frederick, saloon.
Schiefelbein August, saloon.
Schmidt Lena, dressmaker.
Schmidt Wm, mngr Standard Oil Co.
Schroeder Wm, hardware.
Shew B H, carpenter.
Shew Mrs John, milliner.
Shew John W, grocer.
Smith Eugene R, live stock.
Smith Rev Joseph (Methodist).
Standard Oil Co, Wm Schmidt mngr.
Sumner & Son (Frederick and Herman), farm implements.
Swanke August (est), wagonmaker.
Tassler Otto, bottler.
Teske G & Son (Gustav and Edward jr), general store.
Teske & Zieske (Edward Teske, Edward Zieske), flour mill.
Travis Arthur L, physician.
Tucker Frank, postmaster.
Tucker Harry E, barber.
Turner Hall, G A Weinkauf, mngr.
Warnke Herman, saloon.
Warnke J F & Son (John F and C A Warnke), grocers.
Weinkauf Gustav, hardware and jeweler.
Welk & Lambrecht (Fred Welk, Herman Lambrecht), farm implements.
Wells Mary J, physician.
Wendlandt Gustav, physician.
Whittemore Washington, insurance agt.
Whittemore Wm, sporting goods.


# THE AMERICAN HOUSE,

G. H. HOLLIDAY, Proprietor.

EVERYTHING NEW AND THE BEST.

**Table Strictly Up-to-date.** **Steam Heat, Electric Light, Bath Rooms.** **Headquarters for Commercial Men.**

## SAMPLE ROOMS ON THE GROUND FLOOR.

**The Finest Trout and Bass Fishing in the State. Steam Yachts of all sizes can be chartered to convey parties to the best Duck Shooting in Wisconsin State.**

PRINCETON, - - WISCONSIN.

# THE FIRST NATIONAL BANK,

PRINCETON, WISCONSIN.

**Capital and Surplus, - $ 27,000.**
**Deposits, - - 170,000.**

President, G. J. KRUEGER. Cashier, HENRY DEHDE.

COLLECTIONS A SPECIALTY.

# W. G. TAYLOR CO., BUILDING MATERIAL

25 Miller Block, Wisconsin St. and Broadway,
**Milwaukee, Wisconsin.**

Fire Proofing. Hollow, Solid and Porous Tile. Concrete Construction. Fire Brick and Fire Clay. Mortar Colors.

# The Mutual Benefit Life Insurance Co.

**$100** For Each $118 Received in Premiums the Company Has Paid Back to Members OVER and Has on Hand to Their Credit

1845

Die Making Stamping and Tool Co.
LA CROSSE, WIS.



THE UNION CENTRAL Life Insurance Co., Cincinnati, Ohio
ORGANIZED 1867. Assets, $43,891,738.40
Good Reliable Agents Wanted.
M. D. FETHERS, Gen'l Agent, Southern Wis.
MADISON, WIS.
(See Page 7.)

Wisconsin Telephone Co, Selma Ernst opr.
Worm Carl H, shoemaker.
Wozny Rev S (Catholic).
Yahr Frank J, lumber.
Yahr Wm R, hardware.
Ziegler Frederick, wagonmaker.
Zulkie Anton, saloon.

### PROGRESS.

Population, 175. On the C., M. & St. P. Ry., in Rock township, Wood county, 32 miles northwest of Grand Rapids, the county seat, and 12 from Pittsville, the nearest banking point. Tel., W. U. Exp., U. S. Telephone connection. George J. Siegman, postmaster.

**HOLLISTER'S ROCKY MOUNTAIN TEA.**
(See page 4.)
Boushow F, saw mill.
Clark John, carpenter and mason.
Davis P H, hotel.
Dixon H, blacksmith.
Hansen L, mason.
Kienz G, carpenter.
Liederbach Edward, genl store and r r agt.
Liederbach & Zentter, wholesale wood.
Oman Ole Jac, notions.
Roising M, general store and saloon.
**SIEGMAN GEORGE J, Genl Store and Postmaster.**
Thresen John, saloon.

### PROSPECT.

A discontinued postoffice in New Berlin township, Waukesha county, 6 miles southeast of Waukesha, the county seat, nearest railroad station and banking point. Has rural free delivery from Waukesha.

**HOLLISTER'S ROCKY MOUNTAIN TEA.**
(See page 4.)
Emperor Christ, blacksmith.
Peffer Thomas E, blacksmith.
Smith Wm, saloon.
Verbrick Peter, blacksmith.
Vyoyan George, general store.
Winton L S, general store.

### PULASKI.

Population, 200. A village in Pittsfield township, Brown county, 19 miles northwest of Green Bay, the county seat, and 14 from Seymour, the usual banking and shipping point. Mail, daily. J. A. Peplinski, postmaster.

**HOLLISTER'S ROCKY MOUNTAIN TEA.**
(See page 4.)
Dillet Andrew, teacher.
Kaminski F, blacksmith.
Kubiak Antoni, carpenter.
**KUROWSKI FRANK, General Store.**
Jack John, saloon.
Mixtacki Walter, saloon.
**PEPLINSKI J A, General Store,** Cheese Mnfr and Postmaster.
Simon J, express agent.
Slowinski A, harness.
Tafel Frank, blacksmith.

### PULCIFER.

Population, 180. A village on the Oconto river, in Green Valley township, Shawano county, 18 miles northeast of Sawano, the county seat, 4½ from Gillett, the nearest banking point, and 2½ miles from Mosling, its shipping point. Mail, daily. F. Poppe, postmaster.

**HOLLISTER'S ROCKY MOUNTAIN TEA.**
(See page 4.)
Andersen Ovid, blacksmith.
Bast R, carpenter.
Baster Charles, blacksmith.
Beecher A, hotel.
Bergner Louis, grist mill.
**KOSKE FRANK F, General Store.**
Koske P, butcher.
Krake Earl, saloon.
Larsen Bros, general store.
Peterson P, saw mill.
**POPPE U, Restaurant, Groceries and Postmaster.**
Staege S ,teacher.
Zenk Wm & Sons, hardware.

### QUARRY.

Population, 100. On the W. C. Rv., in Rockland township, Manitowoc county, 16 miles from Manitowoc, the county seat and banking point. Exp., National. Telephone connection. John Malmann, postmaster.

**HOLLISTER'S ROCKY MOUNTAIN TEA.**
(See page 4.)
Dumass Wm, hotel.
Empire Lime and Stone Co, lime mnfrs and crushed stone.
Evenson Andrew, saloon.
**KRUEGER F A CO, General Store.**
Malmann John, postmaster.
Standard Lime Co, lime and stone.
Thompson K H & Co, saw mill.

### QUINCY.

A country postoffice on the Wisconsin river, in Quincy township, Adams county, 12 miles southwest of Friendship, the judicial seat, and 10 from Mauston, the nearest banking and shipping point. Mail, daily. Herbert P. Reid, postmaster.

**HOLLISTER'S ROCKY MOUNTAIN TEA.**
(See page 4.)
Atchey George, shoemaker.
Austin George, carpenter.
Avery H, town treasurer.
Avery John, stage driver.
Dittburner August, cattle.
Fairbank R D, saw mill and grinding.
Feldman E & Co, carpenters.
Greenwood L B, insurance agent.
Greenwood Mellen, teacher.
Gulickson Hans, blacksmith.
Haas Rev Martin (Lutheran).
Morley M M, justice.
Morley M & Co, steam thresher.
Otzig John, mason.
**REID H P, Cheese Mnfr, Grocer and Postmaster.**
Schliter Charles, mason.
Smith Wm, constable.
Trumbull Roy, cheese mnfr.
Vanderbilt Andrew, teacher and town clk.
Wormet Theodore & John, cattle.

CEMENT { Milwaukee Cement Co., 7 Plankinton Bldg., Milwaukee, Wis.

# SPECIAL DEPARTMENT

# Racine's

## Business, Commercial Manufacturing and Professional Interests

## 1905-1906

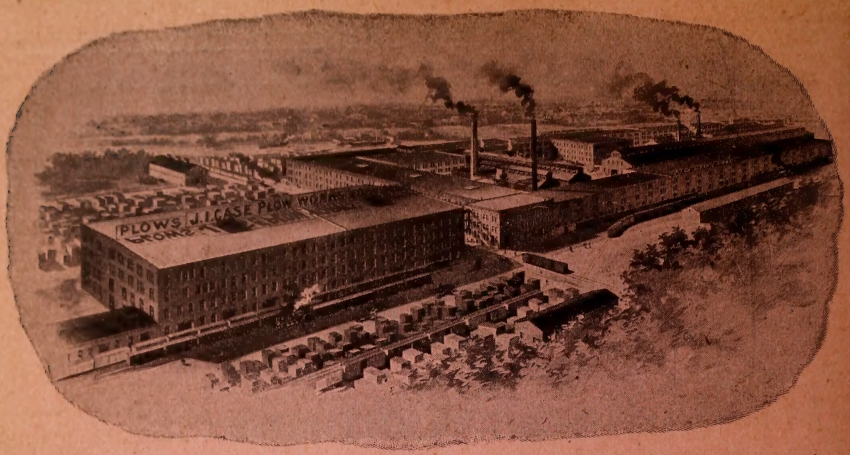


WE CAN FURNISH BETTER

# Sulky Plows, Gang Plows, Cultivators, Harrows, Corn Planters

THAN ARE MADE BY ANY OTHER FACTORY.

---

**Why not use Goods made right at your door?**

## We Know Your Wants

And that is what we make. We guarantee our goods, and you don't have to rely on a dealer because

## We Make Them Right

---

**Go to Your Dealer and Insist on Having**

## J. I. CASE GOODS

And do not let him induce you to take any other, not even on trial. If he will not supply you with them, come and see us. We will send you a catalogue if you will ask for it.

**J. I. CASE PLOW WORKS, RACINE, WIS.**

# FISH BROS.
# WAGON CO.,

## RACINE, WISCONSIN.

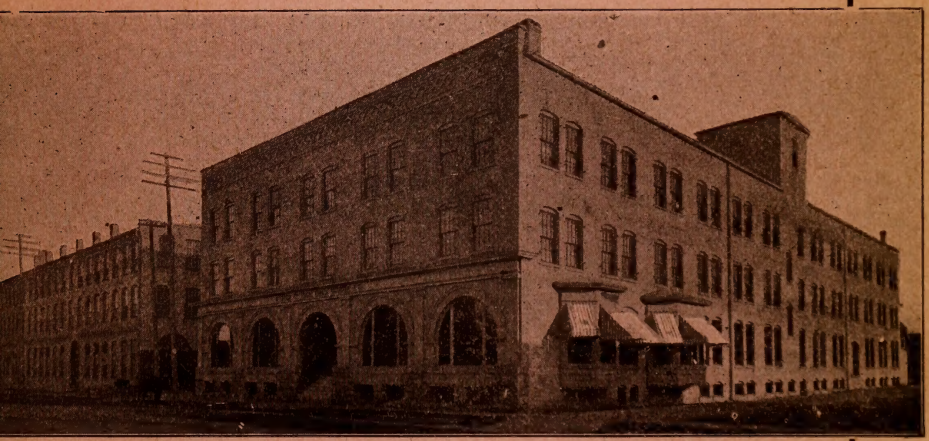

MANUFACTURERS OF

## FARM, FREIGHT AND SPRING WAGONS, BUGGIES AND GEARS.

# THE S. FREEMAN & SONS MANUFACTURING CO.

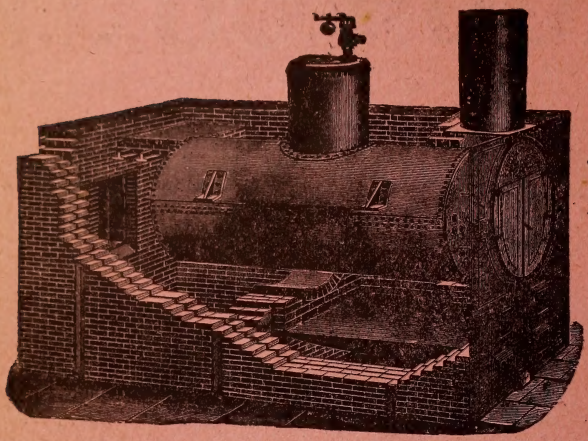

## Boilers

FOR ANY SERVICE

HORIZONTAL,
VERTICAL,
FIRE BOX and
MARINE.

**Plate Work of all kinds. Smoke Stacks,**

**Breechings, Grey Iron Castings.**

SEND FOR CATALOGUE AND PRICES.

**Agricultural Implements, Wind Mills,**

**Wind Mill Towers and Attachments,**

**Wood Saw Frames, Corn Shellers,**

**Fanning Mills, Horse Power Grinders.**

**Feed Cutters, Hay Loaders, Etc.**

Write for Catalogue 504.

**RACINE, - WISCONSIN.**

# RACINE GAS AND GASOLINE ENGINES.

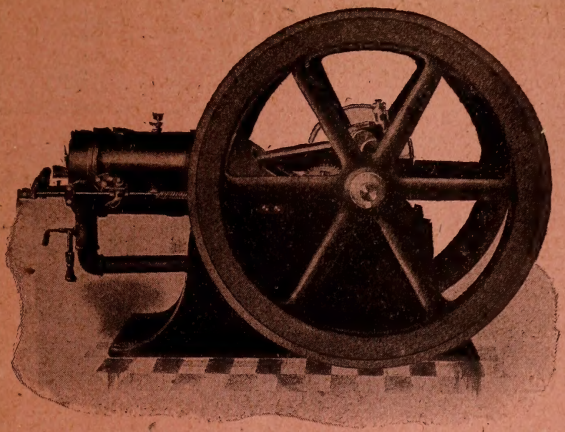

(Vertical, Horizontal and Portable.)

USED FOR ALL PURPOSES—

**FARM**
**MILL**
**SHOPS**
**ETC.**

**Economical, Safe and Durable.**

**EASY TO OPERATE.**

Write for catalogue and price on size required.

# THE U. S. CORN PLANTER.

**HANDLE ADJUSTABLE TO HEIGHT OF OPERATOR.**

Corn Planter.

Disk Adjustable to Size of Seed, from

POP CORN TO LIMA BEANS.

Will not fail to drop.

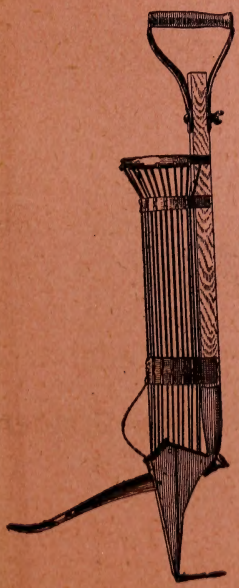

Invincible Potato Planter.

## The Invincible Potato Planter

**IS THE MOST EASILY OPERATED SLEEVE PLANTER ON THE MARKET.**

Plants more rapidly than any other.
Every potato will be planted equal depth and will come up uniform. Open wire sleeve, which makes clogging impossible. Sharp jaw enters as easily as a spade.

**ADJUSTABLE HANDLE. UNBREAKABLE SPRING.**

We also make solid tube and stick potato planters.

## THE H. H. WABERS MFG. CO.

RACINE, WIS.

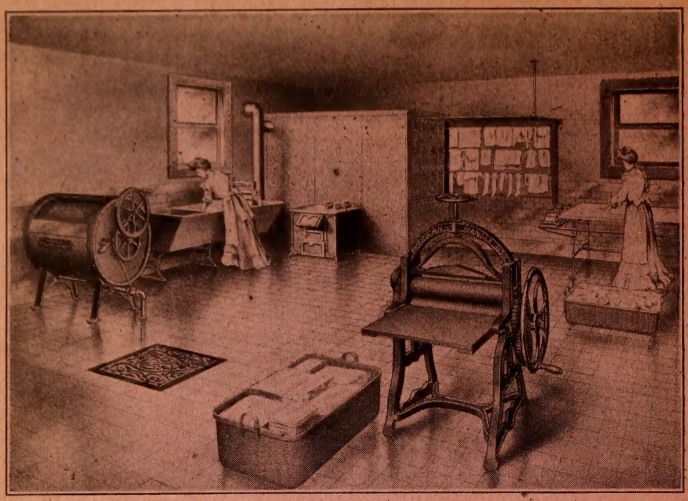

We Make a specialty of

**Laundry Machines**

FOR

Homes, Hotels AND Institutions.

COMPLETE LAUNDRY OUTFITS AT MODERATE COST.
OPERATED BY EITHER HAND OR POWER. WRITE FOR CATALOGUE "G" AND PRICES.

**AMERICAN MANGLE AND ROLLER CO., RACINE, WISCONSIN.**

# BELLE CITY HOTEL

J. H. SPENCER, Propr,

New House Complete Hot Water Heat

Choice Wines, Liquors and Cigars.

EVERYTHING FIRST-CLASS

1224-26 Sixteenth Street, RACINE, WIS.

CATALOGUES. BOOKLETS.

Citizens Phone 624. Long Dist. 9801 Black.

Commercial Press Co.
RACINE, WIS. INCORPORATED
CATALOGUE AND COMMERCIAL PRINTERS.

SOCIETY PRINTING A SPECIALTY.

470-472 College Avenue. RACINE, WIS.

WRITE US FOR ESTIMATES ON PRINTING.

# YOUR HOME MUST BE HEATED

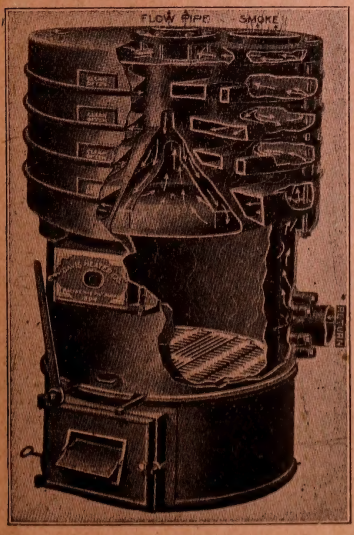


IN THE WINTER, SO
You are Interested in
DAVIS HEATERS,
as they are Saving in fuel,
which you will demand
sooner or later.

SEND FOR CIRCULAR TO THE

DAVIS HEATER CO.,

216 Sixth Street, - - RACINE, WISCONSIN.

CHRIS. H. HECK. OTTO H. HECK.

# HECK & HECK,

## Manufacturing Pharmacists.

1501 W. SIXTH ST., RACINE, WIS.

We can help you market your preparation,
No private Formula contract is too large for us to handle to the customer's satisfaction.
We take equally good care of the small ones.
You could not possibly lose by letting us make an estimate on yours.
You might gain a great deal by it. Write us.

**OUR SPECIAL REMEDIES:**

**H. & H.**
Mentho Pine Plaster.
Mentho Pine Cough Drops.
Mentho Pine Cough Cure.
Kold-Kracker Tablets.
Catarrh Jelly.
Nerve and Blood Builder.
Velvo Cream.
Maltomulsion.
Anti-Germo.
Laxitol.
Cholera Mixture.
Dr. Lorenz's Swiss Mountain Stomach, Kidney and Liver Herb Tea.
Sarsaparilla Compound.
Zozo Tooth Powder, paste and wash.
Wonder Liniment.
Beef, Iron and Wine.

**H. & H.**
Resor-Quino Hair Grower.
Resor-Quino Antiseptic Shampoo.
Worm Wafers.
Cuta-Plasm.
Dyspepsia Cure.
Borophen Healing Salve.
Eczema Salve.
Rheumatic Cure.
Kidney Cure.
Headache Kure.
Little Early Wakers.
Pilo.
Tender-Foot-Powder.
Korn Sheller.
Denta-Gum.
Insect Terror.
Tasteless Cod Liver Oil Cordial.

**FUMO.**— The Ideal Disinfectant and Germicide.

**A Live Agent Wanted in every locality. Write us for exclusive territory.**

# HOTEL BELVIDERE

ROBERT MUTTER, Proprietor.

Centrally Located Electric Lights

Rates, $1.50 to $2.00 Per Day.

Bath Rooms on Every Floor.

Steam Heat Electric Fire Alarm

CORNER WISCONSIN and FIFTH STREETS,

RACINE, :: WISCONSIN.

# J. A. HOOD STUDIO

931 Milwaukee Ave., RACINE, WIS.

Miss Jessie Henderson-Himmelein.

## THEATRICAL PHOTOGRAPHER.

Frame Pictures for Lobbies.

6 YEARS' EXPERIENCE IN

THEATRICAL AND CIRCUS PHOTOGRAPHY.

PORTRAITS (The Best to be Had.)

EXTERIOR & INTERIOR VIEWING.

LANDSCAPES. MARINES. STOCK.

Best Equipped for Flash Lights in City.
Halftone Furnished on Short Notice.
At Home Portraiture, a Leading Feature.
This includes Christmas Festivities, Weddings, Banquets, Parties, Etc. Old Folks at Home Portraits.

SPECIAL ATTENTION PAID TO RUSH ORDERS. CAN FURNISH PRINT SAME DAY IN 6 HOURS TIME.

PRICES ON APPLICATION.

# RACINE IRON AND METAL CO.,

M. L. FOX, Manager.

Scrap Iron and Metals. Pulleys, Shaftings, Bolts. Railway Material a Specialty. We Buy and Sell all Kinds of Machinery, Boilers and Engines.

WE MAKE A SPECIALTY IN PIPES AND FITTINGS IN SECOND HAND NATURE CUT AND THREAD TO ANY SIZE DESIRED.

PHONES:
Long Distance 669. Citizens Local 669.

944-958 Milwaukee Avenue, RACINE, WISCONSIN.

# LANG MANUFACTURING CO.

HARDWARE SPECIALTIES. PATENTED NOVELTIES. SHEET METAL STAMPINGS.
NICKEL PLATING, JAPANNING, ETC.

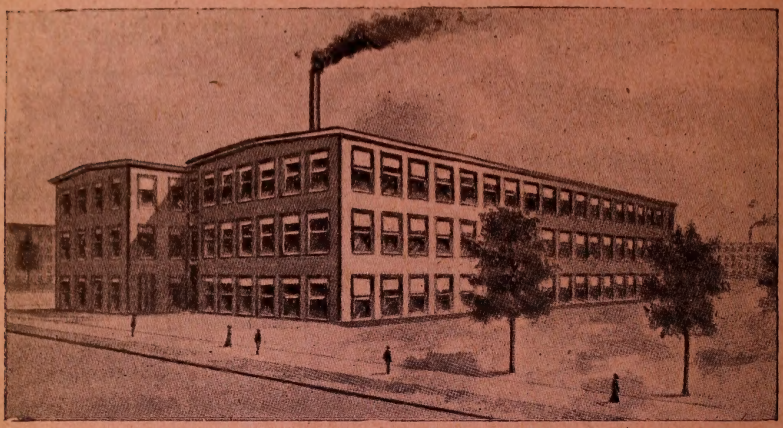

ESTABLISHED 1885. CORRESPONDENCE SOLICITED.

Holborn and 18th Streets, = RACINE, WIS.

# JOHNSON & FIELD MFG. CO.

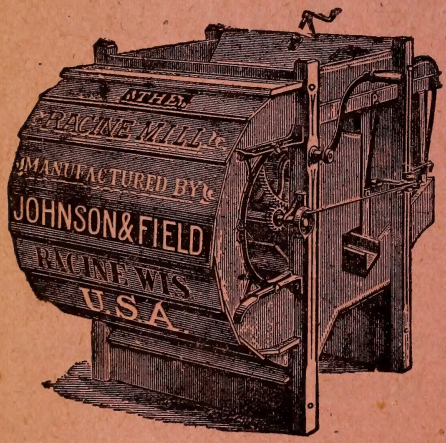


The Only Manufacturers of the Well-known and Reliable

# RACINE

## FARM and WAREHOUSE FANNING MILLS and DUSTLESS SEPARATORS

They will do more and better work than any other machine made. Are built strong and durable. Well finished in six different sizes. Are exported to all countries where grain, seeds, coffee or rice are raised.

Our motto is **Not How Cheap But How Good.**

Write for Catalogue and Special Prices to the Trade.

RACINE, - WISCONSIN, U. S. A.

# HOTEL RACINE

CHARLES S. SCHMITT, Proprietor.

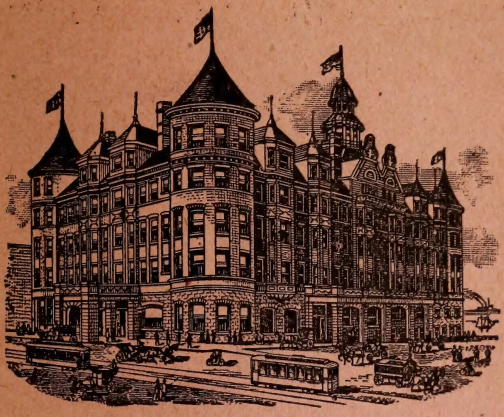

**Absolutely Fire Proof.**

**First-Class In all its Appointments.**

Elevator, Steam Heat, Electric Fire Alarm and Electric Light in all Rooms.

Electric Street Cars from Milwaukee and Kenosha and all lines from Depots pass the Hotel.

**RATES:**

**$2.50 and $3.00 per Day.**

**Finest Summer Resort in the West.**

## RACINE, - WISCONSIN.

# RACINE EXERCISERS

Are the Best in the Market,

**For Home or Office Athletes.**

Perfectly Noiseless, Durable, Handsome in Appearance and Moderate in Cost.

---

If your dealer cannot supply you send for our free booklet. You will find it "worth while." It tells you all about them.

---

## Racine Steel Spring Exerciser Co.,

**RACINE, - WISCONSIN.**

# Racine Refrigerator and Fixture Co.

MANUFACTURERS OF

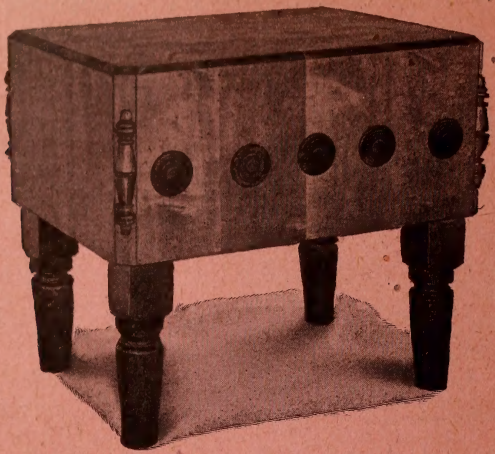

REFRIGERATORS FOR BUTCHERS, HOTELS OR PRIVATE RESIDENCES.

Sectional Butcher Blocks, Store Fixtures, Etc.

1739 Holborn St., = RACINE, WIS.

## THE GALVANIZED STEEL TUB WASHING MACHINE.

It cannot crack, leak, warp, splinter and fall to pieces. It is easy to operate, washes effectively, and will outwear any three machines on the market.

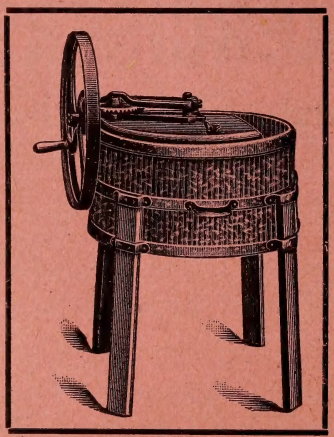

It cannot swell or shrink or lodge disease germs and dirt as wooden machines do. It is the only perfectly sanitary machine.

**It is the best washer on the market. Something new and practical. For further particulars write**

## UNITED STATES WASHING MACHINE CO.

1530 Junction Avenue, RACINE, WIS.

# Saint Catherine's Academy,

12th and Park Avenue, Racine, Wis.

This Institution, for the education of Catholic young ladies, conducted by the Sisters of the Order of St. Dominic, is pleasantly situated in one of the most retired and healthy localities in the city of Racine.

For catalogue, address, The Directress.

# T. C. WADEWITZ,

MANUFACTURER OF

## Wood Novelties, Cisterns and Tanks

OF ALL DESCRIPTIONS, ALSO THE

**RACINE WIND MILL.**

I always carry in stock a full line of Iron and Wooden Pumps. Special attention given to repairs of same. Estimates furnished on large Storage Tanks and Towers. Also manufacture the Winship Street Sprinkler, The Eureka Sander and the Winship Corn Planter.

The Wood Novelties and Specialties consist of Shipping and Exhibition Coops, Clothes Racks, Ironing Boards, Sleeve Boards and Towel Racks. Special attention given to all kinds of wood turning.

**1022 St. Clair St., - RACINE, WIS.**

## BELLE CITY STORAGE WAREHOUSE CO.

Special attention given to storing of Household Furniture, Machinery and other Merchandise. We also attend to the hauling and moving of same.

**1022 St. Clair Street, - - RACINE, WIS.**

JOHN W. LANDON, President. CHAS. KNOBLOCK, Vice-President. A.A. BISHOP, Secretary-Treasurer.

COMMERCIAL WORK A SPECIALTY.

West Side Laundry Co.
1025 State

IT WILL BE READY ON YOUR ARRIVAL IN THE CITY.

PHONES 261.

1025 State Street, = RACINE, WISCONSIN.

DR. KARK'S FOOT CURE

is more than an "ease"—it is an absolutely sure and harmless cure for Excessive Sweating of the Feet, Offensive Odor and all other foot ailments caused by Profuse Sweating. Does not suppress but regulates perspiration, making it normal and healthy. It is a Perfect Deodorizer. Indispensable to Travelers, Mail Carriers, Clerks, Barbers, and all persons obliged to be on their feet for long periods.

ENDORSED BY THE MEDICAL PROFESSION. PRICE 35 CENTS PER BOX.

And sold by Druggists and Shoe Dealers, or sent postpaid on receipt of price. Send for Free Booklet.

DR. KARK FOOT CURE CO.,
Sole Manufacturers.
101 JUDD BLOCK, - - - RACINE, WISCONSIN.

RACINE CORRESPONDENT.

German Weekly Newspaper. Circulates all over Christendom.

JOB PRINTING, English and German.

341 Main Street, - - - RACINE, WISCONSIN.

RACINE RUBBER STAMP WORKS,

341 Main Street, RACINE, WISCONSIN.

All Kinds of RUBBER STAMP WORK and SUPPLIES.

E. B. ADAMS. B. R. ADAMS.

# E. B. ADAMS & SON,

MANUFACTURERS OF
Bolster Springs
Team Doubletrees
Buggy Neckyokes
Wagon Jacks

The Adams Patent End Plate.

WHOLESALE DEALERS IN
Poles, Shafts
Hand Made Harness
Anti-Rattlers
Axle Washers

Harness and Hardware Specialties and a Complete Line of Buggy and Team Whips, Blankets and Robes.

RACINE, WIS.

# ADVANCE MANUFACTURING CO.

—MANUFACTURERS OF—

Curry Combs and Stamped Steel Specialties in Hardware.

Drawn Work, Special Dies and Stampings TO ORDER.

Home Office and Factory,

13th St. and C. M. & St. P. R. R. Tracks, RACINE JUNCTION, WIS.

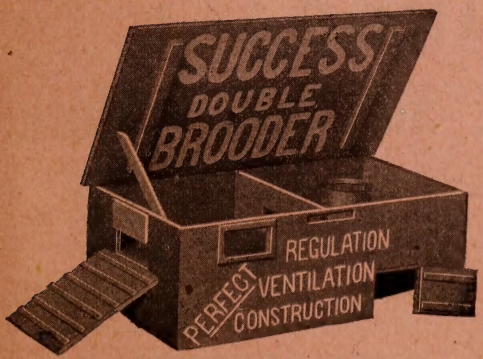


# American Brooder Company

T. J. COLLIER, Manager.

Manufacturers of

Incubators AND Brooders

Racine, Wis., U. S. A.

SEND FOR ILLUSTRATED CATALOGUE, FREE

F. A. RADER, Pres. and Gen'l Mngr. H. W. ADAMS, Vice-Pres. E. C. MASON, Sec. and Treas.

# American Merchants Protective Agency

INCORPORATED.

State Office, Janesville, Wisconsin.

A Co-operative Rating and Collecting Association.

505 MAIN ST. Citizens Phone 979. RACINE, WIS.

# CHALMERS & CO.,

## IRON and BRASS FOUNDRY.

Between 11th and 12th on C. N. W. Ry. Tracks.

**RACINE, - WISCONSIN.**

# J. BENSTEAD

## FLORIST

Special Attention to Cut Flowers for Parties, Weddings and Funerals.

**BELL PHONE, 8163, CITZ, 69.**

721 Twelfth Street, RACINE, WIS.

# R. R. BIRDSALL,

## Paving, Grading, and Sewer Work.

GENERAL TEAMING AND TRANSFER BUSINESS.
DEALER IN SAND AND GRAVEL.

**1337 Washington Ave., Telephone 390. RACINE, WIS.**

*We Guarantee Hanford's Balsam to Suit or Cost You Nothing.*

**HANFORD'S**

## BALSAM OF MYRHH

An External Remedy for the Human System and Domestic Animals. Guaranteed. It Heals after all Else Fails.

*It Heals*—Galls, Kicks, Calks, Thrush, Wire-Cuts, Nail-Wounds, Etc.

*It Cures*—Sprains, Strains, Bruises, Puffs, Bunches, Cuts, Burns, Sores, Stiff Neck, Sore Throat, Corns, Etc.

**C. C. HANFORD MANUFACTURING CO.**
Manufacturers and Sole Proprietors.
**SYRACUSE, N. Y.**

*Sold in Three Sizes. Price 25c. 50c. and $1.00 Per Bottle.*

## WHITE FRONT LIVERY

C. A. BASSINGER, Agent,

Bus, Hack, Baggage Line and Fine Rigs.
Hacks, for Weddings and Parties.

Citizens Phone 345 and 5. Rear 423 Main Street.

Wisconsin Phone 9912.

**RACINE, - - WISCONSIN.**

J. G. CHANDLER. L. H. PARK.

# CHANDLER & PARK,

## ARCHITECTS.

SCHOOL HOUSE ARCHITECTURE A SPECIALTY.

400 MAIN ST.,
RACINE, WIS.

## R. M. BOYD,

# REAL ESTATE

FARM LOANS NEGOTIATED.

Large Tracts of Hardwood and Pine,
Copper, Gold, Silver and Coal Mines For Sale.

Collections Made. Reliable Information Furnished. All Business will have Personal Attention and be Strictly Confidential.

Residence, 1611 College Avenue,
Office, Room 4, Baker Block, RACINE, WIS.

# T. & P. COLLIER,

MANUFACTURERS OF

# Cold and Heated Mangles.

GENERAL REPAIR SHOP.

1218 Washington Ave., = RACINE, WIS.

# U. S. CONE,

EXPERIENCED

# House Mover

Buildings Raised or Moved with Dispatch. Moving of Brick Buildings and Raising of Roofs a Specialty. Will also Remove or Raise Churches, School Houses, Mills, Etc., in Adjoining Counties on Liberal Terms.

1100 TWELFTH STREET, Phone 512, 4 Rings. RACINE, WIS.

# THE "CLEAN" COMB

As the name implies, this comb is **always clean.** The self-acting plate through which the teeth act when in use, keeps them perfectly clean and free from hair and dirt and housed and protected against bending as well. The horse is also shielded from the harshness of the regular style of comb while the light pressure of currying brings the teeth into play in a much more effective way.

**Neatly and strongly made of the best cold rolled steel, and finished in lacquer or brass plate.**

A trial will convince you that this comb combines the best qualities of all other combs on the market.

**Manufactnred by**

## CLEAN COMB CO. Racine, Wis.

---

E. R. EVANS, V. S. C. EVANS, D. V. S.

# E. R. EVANS & SON

## VETERINARY SURGEONS

**Office and Infirmary**
**719 WISCONSIN STREET** **RACINE, WIS.**

---

# COMMERCIAL and SAVINGS BANK

## Capital $100,000. Surplus and Profits $90,000.

B. HINRICHS, President. M. HIGGINS, Vice-President. C. R. CARPENTER, Cashier.

**Your Banking Business in all Lines and Collections Solicited.**

RACINE, WISCONSIN.

---

**We are the manufacturers of the**

# Ladies Handy Hat Fasteners

**Sample pair by mail 25 cents. Stamps or currency**

**We also have the LARGEST AND BEST LINE of salable Articles for AGENTS AND CANVASSERS**

Write for our Catalogue and Price List of

**Ladies' and Children's Specialties. Free**

FAIR MFG. CO. Box 1 Racine, Wis.

CHARTER No. 457.

# FIRST NATIONAL BANK

524 Main Street,
RACINE, WISCONSIN.

Organized May 16, 1864.

CAPITAL $150,000. Surplus $150,000.

OFFICERS.

N. D. FRATT, Pres. E. O. HAND, Vice-Pres. G. N. FRATT, Cashier. A. F. ERICKSON, Asst. Cashier.

DIRECTORS.

T. D. HOWELL. F. HARBRIDGE. J. W. KNIGHT. D. G. JANES.
JACOB STOFFEL, JR. E. O. HAND. HUGH GORTON. F. L. MITCHELL.
W. J. HARVEY. N. D. FRATT. G. N. FRATT.

# FLEGEL'S PLATING WORKS,

C. R. FLEGEL, Proprietor.

## Nickel, Copper and Brass Plating.

JOB WORK A SPECIALTY. JAPANNING AND MILLING.

ALL ORDERS RECEIVE MY PROMPT ATTENTION.

Phone 9802 Black.

456 Water Street, RACINE, WISCONSIN.

# The Geo. B. Freeman Mfg. Co.

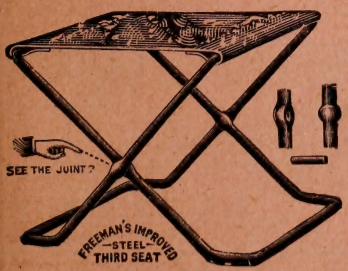


Manufacturers of

FREEMAN'S IMPROVED STEEL THIRD SEAT.

SUPERIOR to all other third seats on the market. The frames are made of polished steel bars, finished in black enamel. The joint is upset to double the size of the bar, which gives great additional strength and allows the use of a steel pin twice the length used in other steel seats. It is impossible for the joint to give out or the pin to break. See the cut.

It can be used as a carriage third seat, camp chair, hassock or child's chair, and is useful in kindergarten and primary departments in general.

And Manufacturer of Horse Bits and Swivel Neck Yokes.

120-124 Fourteenth Street,
RACINE, - - WISCONSIN.

# A. ARTHUR GUILBERT,

ARCHITECT
AND
SUPERINTENDENT.

CITIZENS PHONE 679 W.
WIS. PHONE 8031.

OFFICE { NOS. 500-501-510 ROBINSON BUILDING

RACINE, WISCONSIN.

# GOLD MEDAL CAMP FURNITURE MFG. CO.

## RACINE, WIS., U. S. A.

We manufacture the celebrated Gold Medal Camp Furniture, adopted by the United States Army. In addition to our Cots, of which we have furnished 250,000 for the Army, our Tables, Chairs and Bathtubs have been adopted by the Medical Department of the U. S. Army.

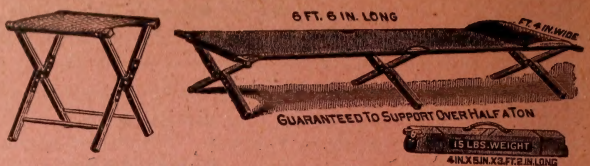


We manufacture Complete Camp Outfits and sell our product through dealers. We solicit correspondence. Catalogue free. Our Complete Camper's Manual, a book of 136 pages, for ten cents postage or coin.

---

E. R. HARDING. ROBERT NELSON

# HARDING & NELSON,

## Contractors for Public Works.

**Sewers, Paving and Water Works a Specialty.**

Plans and Estimates Furnished. Correspondence Solicited.
Reference—Commercial and Savings Bank, Racine, Wis.

**Wisconsin Telephone 7433.** **Citizens Telephone 254.**

**Office, 532 Monument Square, - - RACINE, WIS.**

---

# PETER HELD,

## Choice Wines, Liquors and Cigars.

**LUNCH FROM 9 TO 12.**

**807 Washington Ave. - RACINE, WIS.**

---

# E. W. HINDERMAN,

## *Photographer.*

1219 College Ave., - RACINE, WIS.

# HARVEY SPRING CO.,

MANUFACTURERS OF

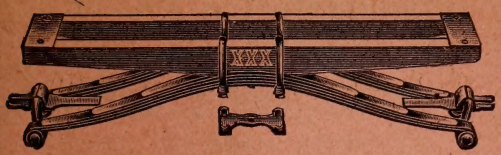

**Bolster, Wagon Seat, Truck, Platform, Automobile, and Carriage Springs.**

**OUR XXX BOLSTER SPRINGS** will carry any load over any road. They are a saving and a comfort to every user of a farm wagon and so inexpensive that every one should have a pair.

RACINE JCT., - - - WISCONSIN.

# F. J. GREENE ENGINEERING WORKS,

F. J. GREENE, Proprietor.

1028 St. Clair Street, RACINE, WIS.

Manufacturers of Improved Cross Cut Sawing Machinery.—Special Machinery built to order.—Machinery Repairs of all kinds.—Engine Repairs.—Pump Repairs.—Cylinders and Valve Seats bored in place if desired. Steam Fitters', Mills' and Engineers' Supplies.—Belts made endless.—Dealers in New and Second-hand Machinery.—Fire Escapes.—Grating.—Blacksmithing.

We also move and install heavy Machinery, such as Engines, Boilers, Dynamos, Raising of Smoke Stacks, Cupolas, Blowers, Cranes, Etc. You will seldom find a shop with such facilities for quick mechanical and scientific work.

CHAS. M. HYTTEL, SR. ANDREW OLSON. CHAS. M. HYTTEL JR.

# HYTTEL, OLSON & HYTTEL,

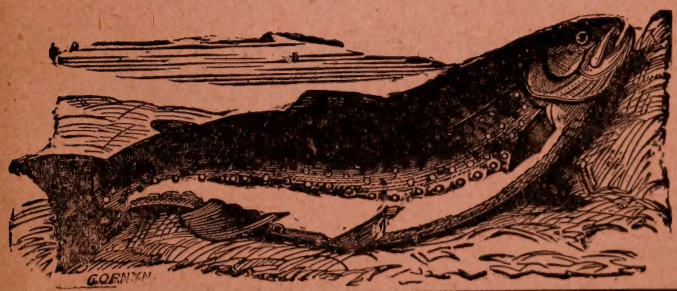

**Fish Dealers.**

TOWING and FISHING.

1136 N. Michigan St.
RACINE, WIS.

# OSCAR JENSEN,

Contractor and Builder. . . .

Citizens' Phone 780. Phone 7311.

1556 Asylum Avenue, - - - RACINE, WISCONSIN.

Wm. Hilker, President W. F. Hilker, Vice Pres't. John Wiechers, Sec'y. & Treas.

SIGNAL OVERALL

TRADE MARK.

# THE HILKER-WIECHERS

## Manufacturing Co.

Manufacturers of

HIGH GRADE **Workingmen's Garments**

(UNION MADE)

1228-30-32-34 Mound Avenue **RACINE, WISCONSIN**

# B. H. Jillson

## Architect

**Churches**

AND

Y. M. C. A. Buildings a Specialty

Osgood Bldg.,

**RACINE, WIS.**

**INSURANCE**
MONEY TO LOAN

PHONE
CITIZENS 512
WISCONSIN 6821.

**REAL ESTATE**
NOTARY PUBLIC

# CHRISTIAN JOHNSON

STEAMSHIP AGENCY

DEALER IN COAL AND WOOD

OFFICE: 1342 WASHINGTON AVE.
RESIDENCE 1116 14TH STREET.

**RACINE, WIS.**

# J. N. JOHNSON

## West Side Florist

Palms, Ferns, all kinds of Plants for Spring Planting. Cut Flowers for Weddings and Parties. Careful attention given to Cemetery Vases and Window Boxes

**FUNERAL DESIGNS A SPECIALTY**

GET ESTIMATES ON LAWN BEDDING

Citizens Telephone 310 Wisconsin Telephone 7471

1113 West St. **RACINE, WIS.**

J. W. KNIGHT, President. A. L. ANDERSON, Secretary and Treasurer.

# The J. W. KNIGHT CO.,

## Real Estate,

LOANS, ABSTRACTS OF TITLE, FIRE INSURANCE,
DEEDS, MORTGAGES, WILLS, ETC.

510 MONUMENT SQUARE, - RACINE, WISCONSIN.

Lakeside PRINTING CO.

WILL M. FOSTER PROP.

STATIONERY. BOOK & GENERAL JOB PRINTING.
OFFICE SPECIALTIES.

DESIGNING OUR SPECIALTY
BOTH PHONES.

RACINE
220 FIFTH STREET.

# Manufacturers National Bank of Racine,

## RACINE, WISCONSIN.

| | |
|---|---|
| CAPITAL, | $ 250,000. |
| SURPLUS, | 150,000. |
| DEPOSITS, | 2,000,000. |
| RESOURCES, | 2,500,000. |

Collections Solicited and all Business Usually Entrusted to Banks.

1905 DIRECTORS:

WILLIAM H. BELL — Public Administrator for Racine County.
CHARLES E. ERSKINE—Capitalist.
AUGUST C. FRANK—Capitalist.
ERNST J. HUEFFNER—Wholesale Dealer in Hides and Leather, and President of the Bank.
THOMAS M. KEARNEY —Attorney, Law Firm of Kearney, Thompson & Myers, and Vice-President of the Bank.
CHAS. H. LEE, Pres. Chicago Rubber Clothing Co.
FRANK J. MILLER — Treasurer J. Miller Co., Manufacturers of Boots and Shoes.
BYRON B. NORTHROP — Cashier Manufacturers National Bank of Racine.
WILLIAM VAN ARSDALE — Manufacturer of Saddlery Hardware.

Telephone 344-W. R. P. L'HEUREUX, Sculptor.

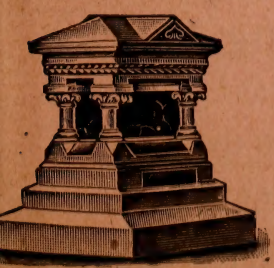

# The Mound Monument Works,

508 16th St. Corner of Park Avenue,

DEALERS IN

# Marble and Granite,

Monumental, Interior Building Tile, Mantels, Cemetery Work, Vaults, Markers, Corner Posts, Curbing Mosaic, Vitreous and Marble Tile for Bath Rooms, Lavatories, Floors of all kinds and for all uses, Mantel Fronts, Etc.

# E. W. NORTHROP & CO.

## BROKERS

Stocks, Bonds and Investment Securities.

KENOSHA, WIS. RACINE, WISCONSIN.

P. NELSON. TELEPHONE 781-Z. J. NELSON.

Best 25c. Dinner in the City. Served Daily from 11:30 to 2.

# THE NELSON RESTAURANT

**OPEN DAY AND NIGHT.**

418 MAIN STREET, RACINE, WISCONSIN.

FRANK OMHOLDT. HANS GULLICKSTAD.

## Omholdt & Gullickstad,

**METAL PATTERNS and MODELS.**

Repairing on Light Machinery.

**1229 Highland Avenue. RACINE, WISCONSIN.**

PHONE AT WORKS: 666. RESIDENCE 1110 ST. CLAIR ST., Phone 471-Z. NORTH SIDE BRANCH.

## Racine Dyeing & Cleaning Works

JOHN W. DOONAN, Proprietor.

LADIES' AND GENTS' CLOTHES DYED,

STEAMED, CLEANED & DRY CLEANED.

411 Main Street, over White Star Laundry, RACINE, WISCONSIN.

M. ELHOLM, Pres. E. T. POULSON, Vice-Pres. F. G. HAIDLE, Sec. and Treas.

# RACINE MERCHANDISE CO.,

**RACINE JUNCTION, WIS.**

MANUFACTURERS OF

## Saddlery Goods of All Kinds,

**WE SELL TO THE WHOLESALE TRADE ONLY.**

**We also manufacture Stack Covers and Covers of Any Description.**

We job in Wagons, Fanning Mills, Cutters, Sleighs, Poles, Shafts, Doubletrees, Tops, Dashes, Cushions, and in fact, everything in this line. **Send for Catalogue No. 2.**

**Corner 17th St. and Hamilton Ave., Racine Junction, Wisconsin.**

---

A Live Evening Daily, Reaching Over 3,000 Homes.

# Racine Daily Times

**An Admirable Advertising Medium**

Largest Circulation of any Paper in Racine.

RATES very reasonable for size and kind of circulation. The distinguishing features of the Times are a concise and complete telegraphic service and a complete local news service. This is what gives it its prestige and its splendid gilt-edged subscription list. Racine affords an admirable advertising field, populated as it is by thousands of expert mechanics receiving high wages.

**308 and 310 Fifth Street, - RACINE, WISCONSIN.**

---

# RACINE JUNK SHOP,

**A. REVKEN & CO., Props.**

——Wholesale and Retail Dealers in——

## Rags, Bottles, Rubber, All Kinds of Metals,

## Old Iron and Old Machinery.

**Scrap Iron Yard 201 Main St.** Long Distance and Local Phone 8393.

**Main Office 522 Wisconsin St.** Citizens Phone 445-W.

---

A. W. ERWIN, Pres. and Treas. M. OKOLEWSKI, Sec'y and Gen'l Mgr.

# The Racine Top, Dash and Cushion Company

MANUFACTURERS OF

## Buggy Tops, Dashes, Cushions, Curtains and Storm Aprons

1214-1216 FOURTEENTH ST., RACINE, WIS.

J. HOCKING, President.
C. WASTRUM, Vice-President.
DR. JOHN MEACHEM, Secretary.
B. ADAMS, Treasurer.
W. J. LEE, Mngr.

# Racine Pure Milk Co.,

WHOLESALE and RETAIL MILK DEALERS.
MNFRS. OF BUTTER and ICE CREAM.

Main Office, 1010 Thirteenth Street, **RACINE, WIS.**

# THE RACINE NEWS,

Published by RACINE NEWS PUBLISHING CO., Incorporated.

PENNY PAPER. **Long Distance Phone 183.**

Largest Sworn Circulation in Racine.
Best Advertising Medium.

CORRESPONDENCE SOLICITED.

ALLIED PRINTING TRADES UNION LABEL COUNCIL DETROIT, MICH.

243 MAIN STREET,
. . . RACINE, WIS.

# J. L. SCHELLING,

## Real Estate, Loans and Insurance

City and Farm Property Bought or Exchanged.

TELEPHONES:
Citz 464 x. Wis. 9651 White.

1202 Douglas Ave., RACINE, WIS.

**Established 1864.** **Incorporated 1881.**

# THE WINSHIP MFG. CO.,

MANUFACTURERS OF

Pat. Tank Hoop Lugs.
Street Sprinklers.
Pumps.

**RACINE, WISCONSIN.**

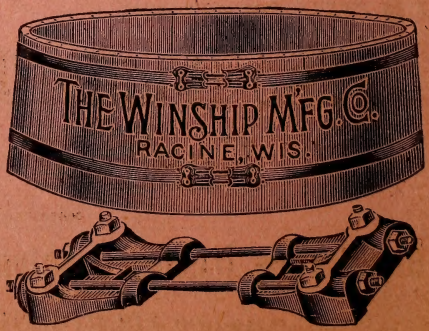

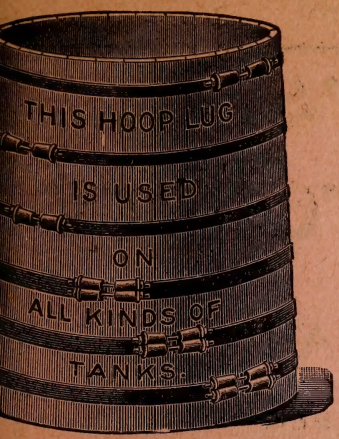


# E. C. TECKTONIUS MFG. CO.

BAND LUGS FOR ALL PURPOSES.

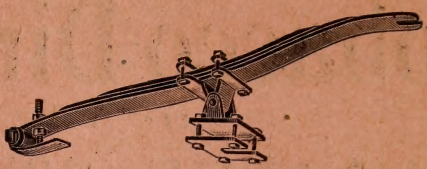

Pole Supports for all Make of Wagons.

ROUND IRON BAND LOCK—Made in 7 sizes, ½ to 1¼ inch. Write for net prices.

Single Bolt Lug, Sectional View.

**Write for Discounts.**

RACINE, WISCONSIN.

## Flour Mill, Grain and Bakers' Directory

### OF THE UNITED STATES

The THIRD EDITION of Polk's FLOUR MILL, GRAIN AND BAKERS' DIRECTORY of the United States is now being compiled. Among the more important features are:

- List of Flour Mills—Capacity of each.
- List of Feed and Corn Mills.
- List of Cereal Mills—Buckwheat, Rye, Barley, Etc.
- Grain Elevators—Capacity of each.
- Grain Brokers and Commission.
- Grain Dealers, Buyers and Shippers.
- Hay and Straw Dealers.
- Flour and Feed Dealers.
- Flour Exporters.
- European Flour Importers.
- Wholesale Flour Merchants, U. S. and Europe.
- Wholesale and Retail Bakeries.
- Mill Supplies.
- Mill Machinery Manufacturers.
- Wholesale and Manufacturing Confectioners.

It is replete with information valuable and of interest to the Practical Miller, the Grain Dealer, the Machinery Manufacturer, and to all either directly or indirectly interested in milling, grain or allied trades.

PRICE $6.00

**R. L. POLK & CO., PUBLISHERS,**

CHICAGO, ILL. BALTIMORE, MD. DETROIT, MICH.

# POLK'S
# Tobacco Directory
## OF THE
# UNITED STATES.

**A CLASSIFIED REFERENCE**

COVERING THE ENTIRE

**Manufacturing, Wholesale, Jobbing and Leaf Tobacco Interests of the United States.**

A Complete List of Cigar, Stogie, Cigarette, Tobacco and Snuff Manufacturers.
(With Factory Number and Location.)

Leaf Tobacco Dealers, Importers, Exporters, Brokers, Inspectors and Warehousemen.

The Wholesale and Jobbing Houses, with Buyers' Names.

Cigar Box and Label Manufacturers, Cigar and Tobacco Machinery, Tools and Supplies, Pipe Manufacturers, Signs and all Lines pertaining to the Trade.

An Alphabetical List of the Leading Brands of Cigars, Cigarettes and Tobacco with Manufacturers' Names and Addresses.

Followed by a selected list of the most prominent retail dealers throughout the United States.

**PRICE $7.00.**

PUBLISHED BY

**R. L. POLK & CO., DETROIT, MICH.**

ESTABLISHED 1870.

The same facilities that enable R. L. POLK & CO. to publish nine other National Directories and 200 State, County and City Directories are available for the first edition of the National Tobacco Directory.

**RESULT:** The Best National Tobacco Directory that Money, combined with 35 years of experience, can produce.

GRAND TRUNK RAILWAY SYSTEM. FOR NIAGARA FALLS, BUFFALO, NEW YORK, PHILADELPHIA, BOSTON AND NEW ENGLAND



**RACINE.**

Population, 35,000. Is situated on the west shore of Lake Michigan, at the mouth of Root river, 25 miles south of Milwaukee and 60 miles north of Chicago, and is the county seat of Racine county. It was settled in 1834, and incorporated in 1848. Racine presents many attractions to the home seeker, the manufacturer, seeking the best location,

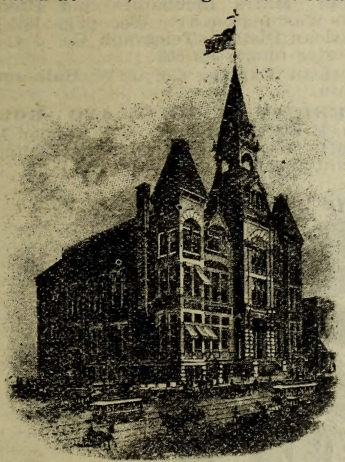

CITY HALL.

or the capitalist looking for investment. Her fine harbor with accommodations for the largest lake vessels, gives her prestige and advantages in this respect, equal to the other lake cities. The harbor is easy of entrance, and with the docks along the river, gives the manufacturer and wholesale dealer excellent facilities for receiving and forwarding freight and merchandise. The railroads, the Chicago and Northwestern, and the Chicago, Milwaukee and St. Paul, with the lake carriers, the Goodrich and the Barry Bros. transportation companies, give ample facilities for shipment in all directions. Racine enjoys the same freight rates as Chicago and Milwaukee. The two steamship lines carry passengers and freight connecting with all points on the great lakes. Racine has three banks, three daily and six weekly newspapers.

Racine has the largest number of manufactories, in comparison with her population, of any city in the country. There are 200 different industries, many of which are large factories, employing in the aggregate upwards of 9,000 persons. Their annual pay roll is about $4,000,000, and the value of their portance and diversity of the products. utation of Racine as a manufacturing center has gone to all parts of the world and the products of her factories are everywhere recognized by their superior excellence. It is necessary to visit the manufacturing district to fully realize the importance and diversity of the products. The city is well laid out and contains many good business blocks and fine residences. The streets are broad and well paved and shade trees abound in all parts of the city. The parks are well shaded and beautiful. Racine is one of the most healthful and attractive localities in the country. The city is well lighted with gas and electricity. The fire department is most efficient.

The city is well supplied with good hotels and with excellent schools and colleges. The churches, with their fine structures, are a credit to the city. Racine has a large public library with a fine new building. There are two hospitals with all modern appliances. Racine is a city of beautiful homes, and it is said that more persons own their homes than is usual in a city of its size. The social features are all that

HOTEL RACINE.

PATENTS. Trade-Marks, Caveats, Labels and Copyrights promptly procured. A 48-Page Book Free. Send Sketch or Model for Free Opinion as to Patentability. All business treated as sacredly confidential. 25 years' experience. Highest references. Send for Book. Address, W. T. FITZGERALD & CO., Attorneys at Law, Department 8, WASHINGTON, D. C.

MISSOURI PACIFIC R'Y. Best ROUTE FROM ST. LOUIS to all Points West and Southwest.

**DECORATIONS**
ODIN J. OYEN, 116 S. 4th St., LA CROSSE, WIS.
For CHURCHES, THEATRES, RESIDENCES
Designs and estimates furnished for Decorating, Painting and Hardwood Finishing. Foreign and Domestic Wall Paper Fabrics. (See adv. in class Clergymen)



Retail Lumber Dealers, POLK'S LUMBER DIRECTORY. PRICE, $10.00
Wholesale Dealers, and Manufacturers of the entire United States, in CHICAGO, ILL.

could be desired. There is a strong Y. M. C. A. association, housed in a fine building of their own. There is also a efficient Y. W. C. Association. The postal receipts for the past year were $275,276.25 which speaks well for the intelligence and business enterprise of the people. There are two telephone exchanges here and an excellent system of electric street cars.

Racine has an unusually fine city building. The city officials, boards of education, of health and of public works, all have their offices here. The city government is excellent, the officers are Peter B. Nelson, mayor; Henry J. Schroff, clerk; Ward C. Clemons, treasurer; E. Walker, attorney; P. H. Connolly, engineer, and Hugh Harper, marshal. Tel., W. U. Exp., Adams, Am. and U. S.

RACINE AS A MANUFACTURING CENTER.

**HOLLISTER'S ROCKY MOUNTAIN TEA.** (See page 4.)

Adams Express Co, H W Blish agt, 213 6th.

**ADAMS E B & SON (E B and B R),** Mnfrs Harness and Hardware Specialties, 13th and Clark. (See page 1035.)

**ADVANCE MANUFACTURING CO, B** Hinrichs Pres, I M Phillips Vice-Pres, Treas and Mngr, M E White Sec and Supt, Mnfrs of Steel Specialties in Hardware, 13th and C, M & St P R R tracks. (See page 1035.)

Agne Julius, tea, 308 6th.

Ahrens Otto E, lawyer, 505 Main.

Albert Gertrude, music tchr, res 805 Jackson.

Albertson & Larsen (J H Albertson, P L Larsen), meat market, 1602 Northwestern avenue.

Alfiery Adolph, cigars, 222 Main.

Allen Adelbert H, livery, 1206 N Wisconsin.

Allen & Clunie (John H Allen, Wm Clunie), contrs, 1033 9th.

Alshuler Charles Mnfg Co The, C Alshuler pres, F Alshuler sec and treas, clothing mnfrs, 1500 Clark.

Alshuler D D & Co (D D and Frank Alshuler), clothing, 424-426 Main.

Alshuler Laura, music tchr, 1738 College av.

Amberg O J, news dlr, 503 Main.

**AMERICAN BROODER CO, T J Collier** Mngr, Mnfrs Incubators and Brooders, 1220 Washington av. (See page 1035.)

American District Telegraph Co, J C Dorchester mngr, 210 5th.

American Express Co, J W Hall agt, 441 Main.

**AMERICAN MANGLE AND ROLLER** Co, E E Cahoon Pres, W F Cahoon Mngr, Mnfrs Mangles and Laundry Equipment, Main and 6th. (See page 1026.)

**AMERICAN MERCHANTS' PROTECT**ive Agency, F A Rader Pres, J J Maloney Vice-Pres, E C Mason Sec and Treas, Rating and Collecting Assn, 505 Main. (See page 1035.)

American Novelty Co, W A Walker mngr, 432 Main.

American Skein and Foundry Co, J G Johnson pres, F E Stoneman Sec, J F Hess Treas, J F Davidson Supt, cor 23d and Racine.

Annunciator Advertising Co, E J Showalter mngr, 310 Main.

Anclam A & Son (Albert and Hugo), meat market, 632 High.

Andersen Mrs Ingeborg, dressmkr, 1213 9th.

Andersen J C, propr Metropolitan Hotel.

Andersen & Fritz (S E Andersen, Rudolph Fritz), hardware, 1000 State.

Anderson Adolph, grocer, 403 6th and 610 College av.

Anderson Alvina, dressmkr, 1738 Spring.

SEND US YOUR COLLECTIONS.
NORTHWESTERN COL. AGENCY
6th Floor Sentinel Bldg., MILWAUKEE, WIS.
No Membership Fee. No Docket Fee. No Annual Subscription. No expense incurred without authority. Collections, every nature made everywhere.

A. O. COLBY
"Everything Electrical."
Storage Battery Systems Installed Complete. WRITE ME.
La Crosse, Wis.



Anderson Andrew, gardener, 1751 Spring.
Anderson Ann E, dressmkr, 1219 Wisconsin.
Anderson Anton, cigars, 605 Grand.
Anderson A G, milk, cor 12th and Washington av.
Anderson Mrs Clara, dressmkr, res 820 Union.
Anderson Ella, tchr, 725 Lake av.
Anderson Hans, contr, 1332 13th.
Anderson H Dorothy, tchr, res 1615 W 6th.
Anderson H O, grocer, 946 13th.
Anderson Ida A, tchr, 1615 W 6th.
Anderson James R, livery, 457 College av.
Anderson John G, contr, 233 La Fayette av.
Anderson Martin, artist, 1167 Riley ct.
Anderson P & Co (Peter Anderson, C F Schenkerberger), groceries, 1103 Villa.
Anderson Soren C, contr, 1629 Hamilton.
Anderson & Christensen (Jacob Anderson, Nels Christensen), real est, 1511 State.
Anton John, saloon, 601 Grand av.
Anton Peter, saloon, 1247 Villa.
Armitage John E, dentist, 209 6th.
Armour & Co, beef and pork packers, F C Bailey mngr, 4 Main.
Armstrong Mrs Charles, music tchr, 437 Main.
Armstrong James, treas and mngr Racine Refrigerator and Fixture Co, 1739 Holborn.
Arnold John, supt Racine Woolen Mills, cor Bridge and Ontario.
Art Furniture Mnfg Co, Dr J W Hansen pres, Adam Mickelsen secy, cor Packard av and 17th.
Asby Hotel The, Way & Pollard proprs, 523 College av.
Asby Manda, dressmkr, 1403 N. Mich.
Asby R D, saloon, 237 Main.
Asdahl Isaac H, flour and feed, 1231 State.
Ashley Katherine, dressmkr, 502 Water.
Atherton F K, photographer, 207 State.
Aubin Wm E, phys, 1123 Marquette.
Augustine A B, prin Wnslow school, 1108 Park av.
Augustine Furniture Co The, J C Augustine pres, T S Augustine sec, furniture and undertaking, 221 6th.
Auvira Medcine and Bitters Co, F J C Vinnett mngr, 1247 Washington av.
Avenue Drug Store The, Dr J Schulze propr, 1044 Washington av.
Badger Machinery Co, L Kurz pres, C A Schuman sec, John R Powers mngr, 333 Main.
Badger Manufacturng Co, A Ellinger pres, F Hofmeister sec, ladies skirts, N Western av and Prospect.
Badger Mexican Plantation Co, W W Allis pres, W E Fish sec, 405-407 Robinson bldg.
Baggott & Gilday (K Baggott and E Gilday), dressmakers, 223 6th.
Bagnall Bessie M, teacher, 1208 10th.
Bailey Fred C, mngr Armour & Co, 4 Main.
Baltes Helen L, teacher, 740 Racine.
Barber Florence D, teacher, 821 Lake av.
Barker Feeder Co The, A E Louis pres, A S Barker sec, 17th and Phillips av.
Barr Ethel E, teacher, 1242 Park av.
Barry Transportation Co, C E Barry agent, 9 Main.
Bassindale C S, grocer, 1200 Washington av.
**BASSINGER C A, Propr White Front** Livery, rear 423 Main. (See page 1036.)
Bates Ethel M, teacher, 921 Main.
Bauer Fred, saloon, 1512 Junction av.
Bauer Oscar H, teacher, 1638 Villa.
Baumann Wm, grocer, 1545 Douglas av.
Bauman & Wilton (W A Bauman, W C Wilton), horseshoers, cor 4th and Lake av.
Baumstark Edmund, propr Racine House, 235 Main.
Bayermann Charles, furniture, 238 Main.
Beach Peter D, contr, 1313 Geneva.
Bean & Hanson (David J Bean, Alexius Hanson), furnaces, 1112 Villa.
Beck Bros (L P and P C), grocers, 503 6th.
Beck Mrs J G, agt Otto Pietsch Dye Works 807 Park av.
Beck Theresa, dressmaker, 1246 Grand av.
Becker George W, mngr American Merchants Protective Agency, 505 Main.
Beebe Charles C, dentist, 506 Monument square.
Beetcher & Owens (Otto Beetcher and John Owens), plumbers, 1117 Wash. av.
Beffel Barbara, teacher, 1009 Park av.
Beffel Furniture Co (W J and Edward Beffel), furniture, 610 6th.
Bell Florence, teacher, 1651 College av.
**BELL WM, County Clerk.**
Belle City Basket Co (Eugene and Albert Erny, Louis W Anderson), e end 3rd.
Belle City Brewing Co (H C Olsen, C F Wollsen), 1506 State.
Belle City Fair The, H C Reukauf propr, 401 Main.
Belle City Furniture Co, C J Hanson pres, E Anderson sec, furniture, 239 Main.
**BELLE CITY HOTEL, J H Spencer** Propr, 1224-26 16th. (See page 1026.)
Belle City Junk Co (John Singer, E D Rogan, Jacob Waisman, 620 Stanward.
Belle City Malleable Iron Co, T W Harvey jr pres and genl mngr, S R Bryan sec and treas, C & N W R R and Kewaunee.
Belle City Mnfg Co, F K Bull pres, L E Jones sec, mnfrs agricultural implements, Junction av and 17th.
Belle City Opera House, C J Feiker mngr, 211-213 Main.
Belle City Roofing Co (John O Jones, Thomas M Hughes), 822 9th.
Belle City Skirt Co, W C Hood pres, F E Naylor vice-pres, W E Hood sec, H H Heinrichs treas, mnfrs ladies' garments, s e cor blk.
Belle City Steam Dye Works, Jonas Hoyle propr, 309 4th.
**BELLE CITY STORAGE WAREHOUSE** Co, T C Wadewitz Mngr, 1022 St Clair.
Belle City Tea Co, Arnold Strauss prop, 1662 N Erie.
**BELVIDERE HOTEL, Robert Mutter** Propr, cor Wisconsin and Fifth. (See page 1028.)
Benson & Johnson (William Benson, Peter Johnson), fishermen, 1120 N Michigan.
Benstead Frank W, florist, 1106 Howe.
**BENSTEAD JOHN, Florist, 721 12th.** (See page 1036.)
Bentz Bros (Clifford, James and Charles), dry goods, 413 Main.
Bernhard Jacob A, barber, 1302 Villa.
Bernhardt Michael barber, 566 State.
Bertelsen & Jorgensen (Edward Bertelsen and Christian Jorgensen), saloon, 622 State.
Beswick Fred P, jewelry, 311½ 6th.
Bettray Mrs Christian, grocer, 1140 St Clair.
Beumer Mamie, dressmaker, 1331 Grand av

The Greatest of all Coal Savers.
85% Magnesia Sectional STEAM PIPE AND BOILER Coverings.
ABSOLUTELY FIRE PROOF.
KEASBEY & MATTISON CO., the original and only manufacturers,
Joseph H. Hirz, Manager, 350 East Water St., MILWAUKEE, WIS.

PEOPLES TAILORING CO. FINE TAILORING At Popular Prices.
250 & 252 WEST WATER ST., MILWAUKEE.

**BEAVER'S** Reliable Life Insurance at Cost. Combining the economy of Fraternal Insurance with the Reserve Fund Stability of Old Line Insurance. DEPUTIES WANTED. Ben. E. Wait, Sec., Stoughton, Wis.



W. TOEPFER & SONS, MILWAUKEE, WIS. Perforated Sheet Metal and all kinds of Iron Work.

Bidwell Mrs. Kate, nurse, 335 Main.
Billings E T, photographer 501 Main.
Bindel Wm shoes, 1731 N Main.
Bing Rev Julius (Evan Luth), 1146 Racine.
**BIRDSALL R R, Paving, Grading and** Sewer Work, 1337 Washington av. (See page 1036.)
Birkhaeuser Rev Jodocus A (Cath), 1200 College av.
Bishop E A, photographer, 1130 College av.
Bishop Helena A, teacher, 720 Main.
Bissell John W, saloon 310 Main.
Bissell Litta M teacher, 929 College av.
Bjorkman Gustaf, phys, 726 Wisconsin.
Blackhurst E W, prin Racine High school, 115 12th.
Blackhurst Mrs E W, music tchr, 115 12th.
Bleidorn Martha, teacher, 403 Main.
Blish Arthur C, horseshoer, 404 Water.
Blish Byron F real estate, 415 Main.
Blish H W, agt Adams Express Co, 213 6th.
Blish & Hall (Byron F. Blish, C C Hall), real estate, 405 Main.
Bliss Fred C, justice of peace, 436 Main.
Blythe George W, grocer, 1400 Washington av.
Boerger Rev John F (Luth), 1518 N Main.
Bolton Louise E, teacher, 1800 Washington av.
Bolton & Hanson (James Bolton, H I Hanson), meat market, 417 6th.
**BONN HENRY, Publisher Racine Correspondent,** 341 Main.
Borland Janie C, teacher, 1123 Washington av.
Born Jacob W, tailor, 604 State.
Bosustow Lillian G, teacher, 810 College av.
Botsford & Wooster (O F Botsford, Park Wooster), stationery, 534 Monument Square.
Burgaise & Olsen (John Bourgaise, John Olsen), florists, 2006 N Chatham.
Bowen Annie A, dressmaker, 1047 Park av.
Bowen E Jennie, teacher, 1047 Park av.
**BOYD R M, Real Estate and Collections,** Room 3½ Baker Blk. (See page 1037.)
Bradford Albert E, saloon, 310 6th.
Bradley Mrs Amelia A, dressmaker, 1145 College av.
Bradley J R, confr, 1241 Villa.
Brandenburg & Gloede (Charles Brandenburg and John Gloede), mnfrs soda water, 1401 W 6th.
Brandow Fred W, confr, 341 Main.
Braun Mrs Clara, music teacher, 1545 Douglas av.
Breckenfeld Peter, horseshoer, 1202 N Main.
Breckenridge H Edmund, oculist and aurist, 434 Main.
Brehm Henry J, phys, 1401 Grand av.
Brehm Theodore G, phys, 1512 Washington av.
Bren Rev Joseph (Pres), 1004 High.
Brewer Phebe, teacher, 1322 Buchanan.
Brill W H, cigars, 308 Main.
Brillman Henry, billiard hall, 1212 State.
Brinkman Harry, millinery, 400 Main.
Broadgate Samuel L, cigars, 1339 Wisconsin.
Broeker Mary, music teacher, 847 Center.
Brosch Cornelius, grocer, 1122 Center.
Brotherson Wm, baggage, 704 Villa.
Brown J H, barber, 924 State.
Brown Peter J, dentist, 437 Main.
Brown W P Mnfg Co, W P Brown pres and treas, M T Brown sec, hardware, 1520 Kewaunee.
Browne Charles F, phys, 816 College av.
Browne Robert E, men's furnishings, 211 6th
Brownell Mrs Belle, millinery, 512 College av.
Brudahl Jens P, florist, 832 Racine.
Brunk Bros (Arthur and Albert), plumbers, 217 Main.
Bryer Robert A, barber, 315 Main.
Buchan A L, phys, 511 Main.
Buchan Samuel C, phys, 846 College av.
Bueler Frank, saloon, 567-569 State.
Buengers J P, cigars, 222 4th.
Buffham W S & Son (Wm S Buffham), painters, 403-405 Main.
Burch Mrs Olive, nurse, 1333 Wisconsin.
Burfeind Wm F, architect and sec Modern Home Publishing Co, 510 Barker.
Burkert G W & Co (G W Burkert, James Pottinger), horseshoers, 619-623 Wisconsin.
Burkhardt Henry, meat market, 1245 Douglas av.
Burnham Harriet, dressmaker, 1136 Wisconsin.
Burns Mary A, dressmaker, 818 9th.
Burr Ethel E, teacher, 1315 Wisconsin.
Busch A, meat market, 1201-1203 Milwaukee av.
Butler E H, ins agt, 305-307 Robinson bldg.
Butler R S, teacher, 921 Main.
Byron G W & Co, commission, room 8, Baker block.
Calkins Mary J, librarian, 701-707 Main.
Camp & Blondy (E M Camp, A J Blondy), saloon, 1301 Washington av.
Campbell Edith M, teacher, 832 Wisconsin.
Cape James & Sons (James, Albert and Charles), contrs, 468 Water.
Cape James jr, city fire marshal, city hall.
Carls Frank, saloon, 1028 16th.
Carls John, saloon, 1000 16th.
Carney Mabel T, music teacher, 1636 Douglas av.
**CARPENTER CHARLES R, Cashier** Commercial and Savings Bank, 207 6th.
Carpenter & Rowland (W H Carpenter, J D Rowland), real estate, 532 Monument Square.
Carroll Joseph C, wood, 423 Main and 931 Erie.
Carroll S S, teacher, 1811 Park av.
Carver Horace P, flatirons, 1341 College av.
Case Bros (H C and F D), flour mills, cor 15th and C & N W R R.
**CASE J I PLOW WORKS, H M Wallis** Pres and Treas, A H Harris Vice-Pres, R C Anderson sec, Wm Sobey Supt, Cor Howe and Water. (See page 1022.)
Case J I Threshing Machine Co The, Frank K Bull pres, R T Robinson sec, C L McIntosh treas, F L Norton genl mngr, cor Bridge and Erie.
Case Misses The (Ida, Minnie and Ellena), millinery, 409 6th.
Cashman Aloysius V, dentist, 200-201 Robinson bldg.
Cashman Isaac A, saloon, 306 Main.
Casper Richard, saloon, 209 Main.
Casperson John M, contr, 1220 Highland av.
Central Storage Warehouse, F W Dickey propr, 617-619 Center.
Chadwick Cora M, teacher, 1018 Grand av.

SIGN OF THE BLUE FLAG. Registered ZIMMERMANN BROS. Clothing Co. 384 East Water St., MILWAUKEE, WIS. — RETAIL. —

**Gateway City Steel Tank and Roofing Co.** Sheet Metal Contractors.
LA CROSSE, WISCONSIN. TILE, SLATE and COMPOSITION ROOFS, STEEL CEILINGS



**CHALMERS & CO (Peter Chalmers),** Iron and Brass Foundry, C & N W R R Tracks, bet 11th and 12th. (See page 1036.)
**CHANDLER & PARK (J G Chandler, L H Park),** Architects, 400 Main. (See page 1037.)
Chaslavsky Charles, blacksmith, 1900 Douglas av.
Chicago, Milwaukee & St Paul Ry, C J Ramsey agt, ft of Main.
**CHICAGO RUBBER CLOTHING CO, C H** Lee Pres, Mrs E V Laughton Sec and Treas, Mnfrs Mackintoshes, Walking Skirts and Tourist Coats, Cor Albert and C & N W R R Tracks.
Chicago & Northwestern Ry, J H Lloyd genl agt, State nr Randolph.
Chicago & Racine Tea Co (Julius, Agne and Walter Barlow), coffees and teas, 308 6th.
Chmelik Frank H, contr, 1210 St Patrick.
Christensen Elsine, dressmaker, 1830 Roe av.
Christensen Emma D, teacher, 1628 Maple.
Christensen Mrs Henrietta, dressmkr, 833 Washington av.
Christensen Lars, tailor, 1108 State.
Christensen Mamie, teacher, 501 Lafayette.
Christensen Olga, dressmaker, 933 Forest.
Christensen Peter, livery, 940 Marquette.
Christiansen Rasmus, shoes, 1200 Milwaukee av.
Christianson Bros Co, H C Christianson pres, C W Christianson sec, musical instruments, 318 Main.
Christianson Bros Grocery Co, John Christianson pres, George Christianson sec, 1445 State.
Christianson Christ, contr, 1705 W 6th.
Christianson Emma S, teacher, 1204 Forest.
Christianson Ernst, contr, 1829 Roe av.
Christianson P C, photographer, 508 Monument Square.
Christianson Thomas C, contr, 1525 Quincy av.
Chupita Emily, dressmkr, 1212 Carlisle av.
Church Anna, teacher, 1608 W 6th.
Citizens Plumbing Co, T Liegler pres, P Petersen sec, 610 State.
Citizens Telephone Co, Wm Van Middlesworth mngr, 500 Monument Square.
City Brewery, Ernst C Klinkert propr, 800 Washington av.
**CITY OF RACINE, Peter B Nelson** Mayor, Henry J Schroff Clerk, Ward C Clemons Treasurer, City Hall, 301-305 Main.
Clancy Anna L, teacher, 1308 College av.
Clancy Bessie, teacher, 1308 College av.
Clancy Frances, music teacher, 1308 College av.
Clancy J F & Co (John F Clancy), wood, cor Dodge and Chatham.
Clark Daniel, saloon, 1100 N Main.
**CLEAN COMB CO, Lou Powell Mngr,** Mnfrs Curry Combs, 728 Wisconsin. (See page 1038.)
Clemensen Thorval, florist, 1024 Lockwood av.
Clemmens Frank harnessmkr, cor Grand av and 12th.
**CLEMONS WARD C, City Treasurer,** City Hall, 301-305 Main.
Clench Mabel F, music teacher, 213 6th.
Cline Eliza, dressmkr, 506 Water.
Clinton Grace R, teacher, 720 Main.
Clunie Edith, teacher, 1435 Owen av.
Coffey Martin, plumber, 533 Main.
Colbert Cecilia, teacher, 1438 Buchanan.
Colbert Frances B, teacher, 1438 Buchanan.
Colbert & Tiedemann (Michael Colbert and Peter Tiedemann), real estate, 1421 Douglas av.
Collier Effie A, teacher, 746 Main.
**COLLIER T J, Mngr American Brooder** Co, 1220 Washington av. (See page 1035.)
**COLLIER T & P, Mnfrs Mangles, 1218** Washington av. (See page 1037.)
Colville Rev George M (Pres), 810 Main.
Colville Jean, teacher, 810 Main.
Comer John B, insurance, 436 Main.
**COMMERCIAL PRESS CO THE, Fred** Hassold Pres, John Hassold Vice-Pres, T P Luker Sec and Treas, Printers and Binders, 470-472 College av. (See page 1027.)
**COMMERCIAL AND SAVINGS BANK OF** Racine, B Hinrichs Pres, M Higgins Vice-Pres, C R Carpenter Cashr, 207 6th. (See page 1038.)
Compty & Christensen (E J Compty, Christ Christensen), horseshoers, 1005 State.
**CONE U S, House Moving, 1100 12th.** (See page 1037.)
**CONNOLLY P H, City Engineer,** City Hall.
Consumers Tea Co The, A W Phippen manager, teas, 316 Main.
Cook August, express, 1033 Villa.
Coonley Wm H, contr, 1415 Park av.
Cooper Kate, teacher, 1412 Wisconsin.
Cooper Nana E, music tchr, 1530 Packard avenue.
**COOPER, SIMMONS, NELSON & WALK-** er (Henry A Cooper John B Simmons, Peter B Nelson, Mortimer E Walker), Lawyers, 202-208 Robinson Bldg.
Corse James, contractor, 1216 10th.
Craig Camille M, teacher, 933 Wilson.
Craig Rose S, teacher, 933 Wilson.
Craker Elsie C, teacher, 1128 College av.
Crosby Hannah, dressmkr, 1510 Racine.
Crotsenburg Wm A, marble works, 110 5th.
Cudahy Bros Co, beef and pork dealers, L Nelson mngr, 1407 Washington av.
Cudahy Bros Co, L Buhler mngr, meats, 554 State.
Culver Amanda C, dressmkr, 729 College.
Dake W A, barber, 413 6th.
Dana M Abby, teacher, 1632 College av.
Davies J E, state agt Aetna Insurance Co, room 3 Baker Blk.
**DAVIS HEATER CO, O C Davis Propr,** Steam and Hot Water Heating, 216 6th. (See page 1027.)
Davis John J, phys, 504 Monument sq.
Davis Katherine, dressmkr, 1346 Park av.
Davis Mrs Maria, nurse, 1124 11th.
**DAVIS O C, Propr Davis Heater Co,** 216 6th. (See page 1027.)
Deardorf Robert, prin Wis Bus College, 403 Main.
Decker Suzette, teacher, 817 Lake av.
Deichmann Julius, grocer, 628 High.
Delaney Martin, 2d hd gds, 418 Wisconsin.
Delaney Catherine, dressmkr, 806 La Salle.
Delaney Mary, dressmkr, 418 Wisconsin.
**DE LA ROCQUE LOUIS O, Billiard** Hall, 218 6th.
Dembowski Frank, wagonmkr, 1306 Washington av.

BANK AND OFFICE RAILINGS.
Globe Wire and Iron Works, Atkinson Ave. bet. 10th and 11th Sts. MILWAUKEE, WIS. (See page 10.)

**L. A. MEYER CO.,** 450 E. Water St., MILWAUKEE, WIS. } Electrical Contractors, Locksmiths and Safe Experts.

**The MUTUAL BENEFIT LIFE INS. CO., Newark, N. J.**

Total payments to policy-holders plus assets.....$311,906,270 92
Total premium receipts since organization in 1845..... 264,587,603.32

Excess of assets and payments to policy-holders over premium receipts...$ 47,318,667.60
**FRANK L. WILSON, State Agent. 58-59 University Building, Milwaukee, Wis**



For lowest cost insure in the NORTHWESTERN MUTUAL LIFE INSURANCE COMPANY
MURPHY & SURLES, General Agents, MILWAUKEE, WISCONSIN.

Denninger Paul, tchr, 910 Grand av.
Devine Patrick, saloon, 1021 St Clair.
Dibble Sarah, dressmkr, 338 Main.
Dickey Edwin P Fanning Mill Co, H L Dickey pres, F W Dickey sec and treas, 617-619 Center.
Die Disch Mrs Anna, hair dresser, 529 Main.
Dietrich Bros (Charles M, Andrew and Joseph M), real estate, 201-203 6th.
Dill Victoria M, teacher, 933 Villa.
Dillon John W, saloon, 341 Main.
Dingee Gertrude P, teacher, 1124 Main.
Dixon John & Co (John Dixon), hardware, 244 Main.
Dodge Mnfg Co, office Robinson bldg.
Dombrowski Constance B, milliner, 414 Main.
Domestic Mnfg Co, P B Nelson pres, E C Petersen sec, 1739 Holborn.
Dooley Katherine, teacher, 1219 Geneva.
Doolin Eva M, teacher, 1406 College.
**DOONAN JOHN W, Propr Racine Dyeing and Cleaning Works, 411 Main.** (See page 1044.)
Dorning John, carp, 534 Monument sq.
Dostal Frank, shoes, 1207 Douglas av.
Dow Wm C, livery, 701-703 Wisconsin.
Drew L D & Co (L D Drew, Agnes Sorenson), milliners, 470 College av.
Drexel Hotel, Frank Hand propr, 416 Main.
Driver Thomas & Sons Mnfg Co, J C Driver pres, J M Driver sec and treas, S M Driver supt, mnfrs interior finishings, 212 E State.
Due Chris, shoes, 1352 Washington av.
Duffey Anthony J, saloon, 324 Main.
Duffey Mrs Catherine, grocer, 922 St Clair.
Durgin James E, mngr Equitable Life Assurance Society, 5-6-7 Baker blk.
Durr W G, saloon, 447 Water.
Dysart Lulu M, teacher, 921 Main.
Eadus Ina, notary public, 925 Center.
Eadus Mrs Lou, nurse, 925 Center.
Eadus Newman G, grocer, 1000 Center.
Eadus N G, lawyer, 1000 Center.
Eagle Dry Goods Co, Axel C Hansen mngr, 900-902 State.
Eckert Anton, cigar mnfr, 1315 Villa.
Edwards Hugh R, contr, 936 Park av.
Edwards Margaret, dressmkr, 815 Villa.
Ehrlich Arthur, real est, 436 Main.
Eisendrath B D Tanning Co, B D Eisendrath manager, 6th at Bridge.
Electrical Construction Co, W H Perry pres, W G Pauli sec, 218 6th.
Elholm Christian, grocer, 811 Washington avenue.
Elholm Louis, general store, 811-813 Washington av.
Elias, Kral & Stehlik (John Elias, J J Kral, Joseph Stehlik), proprs The Slavie Printing and Publishing Co, 212-214 5th.
Elias Marie, dressmkr, 1328 Douglas av.
Elvin Rev S N (Luth), 420 Lafayette av.
Emerson Charles W, investments, 842 Main.
Emmertsen Hans, saloon, 1028 State.
Emmett A E, sheriff.
Epstein Charles, grocer, 1125 Washington av
Erb Edmund P, mngr Wis Tel Co, 625 Main.
Erffmeyer Rev Henry E (Evan Assn), 721 Park av.
Erickson Annie, dressmkr, 1118 Center.
Erickson John, confr, 802 State.
Erskine Ethel H, teacher, 907 10th.
Erskine M D, supt of poor, City Hall.
Esmond Pearl, dressmkr, 1333 Wisconsin.
Evans Elizabeth, teacher, 1006 Wisconsin.
**EVANS E R & SON (E R and C Evans),** Veterinary Surgeons, 719 Wisconsin. (See page 1038.)
Evans John M, contr, 1114 12th.
Evans Matthias, meat market, 1121 16th.
Evans Peter W, grocer, 1023 16th.
Evans Roger G, contr, 940 Villa.
Evans R O & Son (Richard O and Thomas), grocers, 1717 16th.
Evans Winifred J, dressmkr, 1246 Washington av.
Evenson Charles, grocer, 1101 Washington avenue.
Fahey Genevieve B, tchr, 825 Hamilton.
Fahey Katherine, tchr, 825 Hamilton.
Fahey Mary A, tchr, 825 Hamilton.
Fahey Mayme R, tchr, 1142 La Salle.
Fahey Nellie E, teacher, 1200 La Salle.
Faigle Bros (Charles and Theodore), saloon, 1101 Racine.
**FAIR MNFG CO THE, H S Fairbanks** Pres, C H Fairbanks Sec and Treas, Mnfrs Ladies Handy Hat Fasteners, 213 6th. (See page 1038.)
Falkenrath & Wolff (Herman Falkenrath, Paul Wolff), hardware, 1215-1217 Douglas avenue.
Fancher Cora L, music tchr, 943 Marquette.
Fancher Frank L, phys, 1100 State.
Fancher Mrs Laurette, artist, 205 6th.
Fancher Dr Medicine Co, F L Fancher pres, W H Fancher sec, drugs, 1100 State.
Fancher Walter H, dentist, 223 6th.
Fannon Mrs Anna, dressmkr, 1405 Center.
Farnham Mailing Machine Co, S E Farnham pres, R C Hindley sec, 1242 Racine.
Fazen John, grocer, 1920 Northwestern av.
Fazen Louis E, phys, 618 State.
Federspiel M N & P J, dentists, 500 Monument square.
Feiges Herman, milliner, 409 Main.
Feiker C J, mngr Belle City Opera House, 213 Main.
Ferguson W D, plumber, 421 6th.
Ferry Dwight W, restaurant, 1502 Washington av.
Fiebrich-Fox-Hilker Shoe Co, J F Goold pres, G Hilker sec, shoe mnfrs, cor Garfield and West.
Fiedler A J, florist, 1940 Asylum av.
Field Arne, tailor, 407 Main.
Field C N, music, 1405 Washington av.
Field Ida B, music teacher, 912 17th.
Fink Albert, music tchr, 842 Park.
**FIRST NATIONAL BANK OF RACINE,** N D Fratt Pres, E O Hand Vice-Pres, G N Fratt Cashr, 524 Monument Square. (See page 1039.)
Fischer John F, saloon, 1126 N Main.
**FISH BROS WAGON CO, O W Johnson** Pres and Treas, F J Johnson Sec, 1201-1225 State. (See page 1023.)
Fish & Storms (Irving A Fish, Wm W Storms), lawyers, 211 6th.
Fisher John F, saloon, 1126 N Main.
Fitzgibbon James, phys, 614 State.
Flegel Albert L, architect, 220 5th.
**FLEGEL C R, Propr Flegel's Plating** Works, 456 Water. (See page 1039.)
Flegel Jewelery Co, B F Flegel pres, H B Flegel vice-pres, 211 6th.
**FLEGEL'S PLATING WORKS, C R** Flegel Propr, Nickel, Copper and Brass Plating, 456 Water. (See page 1039.)

**The Gallasch Co.**
MANUFACTURERS OF
MUSTARD, CATSUP AND VINEGARS
298 MILWAUKEE STREET,
MILWAUKEE, - WIS.

MANUFACTURERS OF
C. P. & J. LAUSON, GAS and GASOLINE ENGINES.
103 WEST WATER ST., MILWAUKEE, WIS.



Flett David H, lawyer, 525 Wisconsin.
Flood & Johnson (John Flood, Sivert Johnson), tailors, 207 6th.
Flynn Nellie, dressmaker, 1320 LaSalle.
Foertsch Fred C, contr, 2002 St Clair.
Folkets Avis, Edward Jensen propr, 432 Main.
Folwell J H, china, 523 Main.
Foote Elizabeth, teacher, 1600 W 6th.
Foreman Ella, teacher, 934 Grand av.
**FOSTER WILL M, Propr Lakeside** Printing Co, 220 5th. (See page 1043.)
Foster & Williams Mnfg Co, Thomas Williams pres, F H Foster sec and treas, agricultural implements, 924 15th.
Fox Lime and Stone Co, Conrad Fox pres, Conrad Fox jr sec, lime and stone, Northwestern av at Rapids.
**FOX M L, Mngr Racine Iron and** Metal Co, 944-950 Milwaukee av. (See page 1029.)
Frandsen Joseph R, editor and mngr Racine Posten, 804 State.
Frandsen Joseph R, real estate, 1200 State.
Frank Donald E, instructor Racine College, cor Wisconsin and DeKoven av.
Frank James, millinery, 1420 Washington avenue.
Frank Nellie, music teacher, 1422 Washington av.
Frantz Rev Wm J (Catholic), 1532 N Wisconsin.
Franzen Hannah, supt St Luke's Hospital, cor College av and 13th.
**FRATT GEORGE N, Cashier First National** Bank, 524 Main.
**FRATT NICHOLAS D, Pres First National** Bank, 524 Main.
Frederickson Dora, dressmkr, 952 Superior.
Frederickson James, contr, 1223 Herrick av
Frederickson Jorgen, jeweler, 814 State.
Frederickson Julius, contr, 2049 Carmel av.
Fredriksen & Johansen (Richard Fredriksen, Jasper Johansen), boots, 1002 State.
**FREEMAN GEORGE B MANUFACTUR**ing Co, Mnfrs Freeman's Improved Third Seat, Horse Bits and Swivel Neck Yokes, 120-124 14th. (See page 1039.)
**FREEMAN S & SONS MNFG CO THE,** Charles Freeman Pres, M Freeman Sec, C R Wells Treas, Mnfrs Agricultural Implements, Reichert Court. (See page 1024.)
Friedrich Bros Co (H J and O F Friedrich), shoes, 349 6th.
Fries Dona, teacher, 1219 10th.
Freitag Ida, dressmaker, 246 La Fayette.
Frost Peter C, saloon, 1204 State.
Fruend Mrs E, furn, 1310 Milwaukee av.
Fry Harriet P, teacher, 1328 Racine.
Funk Joseph G, saloon, 713 14th.
Gabriel Lucy M, teacher, 1236 Geneva.
Gaiser Bros (William, John G and Jacob G), meat market, 1661 Douglas av and 1658 N Main.
Gaiser George H, meat market, 1914 16th.
Gallagher Mary L, teacher, 311 11th.
Gantenbein N, grocer, 1300 Milwaukee av.
Garlock Franklin R, physician, 534 Main.
Garlock Lewis F, phys, 534 Monument sq.
Garvey Kate A, teacher, 1210 Chatham.
Gates S F Co, Mrs C W Gates pres, brewers' agts, cor State and Ontario.
Gehr Rev George F (Luth), 745 Villa.
Geller John, printer, 618 State.
Gem Hotel, Jens Norgaard propr, 231 Main.
Gemmill J A real estate, 243 Main.
George Bernard F, contr, 512 De Koven av.
Geraghty Sara J, teacher, 1636 Douglas av.
Gerbig W E, hardware, 810 5th.
Gertenbach A Oswald, teacher, 1638 East.
Gibson Mabel R, teacher, 828 Wisconsin.
Giese Theo F, grocer, 1800 N Main.
Gieseler & Lochner (Charles L Gieseler), druggists, 620 State.
Gilday Elizabeth, dressmkr, 916 Grand av.
Gilday Kathryn, teacher, 916 Grand av.
Gillen Martin J, lawyer, 301 Robinson blk.
Gilman C Arthur, music tchr, 1534 Milwaukee av.
Gilman Rev James W (Epis), 1307 N Wisconsin.
Ginster Nicholas, shoemaker, 217 Main.
Gittins E E, district attorney.
Gittins & Burgess (E E Gittins, E R Burgess), lawyers.
Glaser, Kohn & Co, pickle mnfrs, J Buss agt, 1014 12th.
Glass Estella J, stenogr, room 12 Baker blk.
Gleason-Hughes Plumbing Co (Wm Hughes, W R Pugh and F C Fair), 218 6th
Godfrey Fred E, saloon, 924 St Clair.
Godske Christ, contr, 1514 Phillips av.
Goebel Lizzie, dressmkr, 936 Center.
Goeble Jacob, millinery, 1420 Grand av.
Goedke & Gebhard (Henry L Goedeke and Frederick Gebhard), clothiers, 610 State.
Goetz Gabriel, contr, 1518 N Erie.
Goetz John, contr, 1019 English.
Gogan Edward E, hardware, 402 6th.
**GOLD MEDAL CAMP FURNITURE** Manufacturing Co, C C Gittings Pres, E E Bailey Vice-Pres, W G Gittings Sec, R W Gittings Treas, Mnfrs Camp Outfits, 1701 Hamilton av. (See page 1040.)
Goldberg Harry L, saloon, 907 Erie.
Goldsworthy Henry, ins, 438 Main.
Gondert George, cigar mnfr, 2 Main.
**GOODLAND W S, Propr and Publisher** Racine Daily and Weekly Times, 308-310 5th. (See page 1045.)
Goodrich Transportation Co, J A Brown agent, east end 2d.
Gorton Anne, teacher, 1165 13th.
Gorton George Machine Co, George Gorton pres, C R Carpenter sec, cor 13th and Racine.
Gotke Rev Peter (Luth), 816 Union.
Gough Elizabeth, dressmkr, 1103 16th.
Graham F W Mnfg Co (F W and H E Graham), patternmakers, 1236 Racine.
Graham Verna B, teacher, 1242 Racine.
Gramlich Joseph, grocer, 1506 Milwaukee av
Grand Union Tea Co, Louis C Wadmond mngr, 408 Main.
Grandt Julia, teacher, 2021 W High.
Graugaard & Tange (Soren Graugaard, Carl Tange), restaurant, 1127 Washington av.
Graves Lucia, teacher, 1709 Washington av.
Greeley Eva S, music teacher, 1044 Park av.
Gregg Bertha M, teacher Racine College.
Gregg E L, prin Racine College, cor Wisconsin and DeKoven av.
Greismer Mrs R, confectionery, 211 State.
Grenier George W, ice, 1510 9th.
Grey Mnfg Co, C C Stebbins pres, L Stebbins sec and treas, soap mnfrs, 505 Main.
Grier Rev Albert C (Univ), 1016 Park av.

CREAM CITY PAINT MNFG. CO. Manufacturers of ROYAL BLACK DIAMOND IRON PAINT and General Roofers.
No Better Paint Ever Made for Metal Roofing, Smoke Stacks, Etc. 115 Wisconsin Street, MILWAUKEE, WIS.

Wisconsin leads in value of timber products. For fine timber lands, write
Benson & Anderton
MILWAUKEE, WISCONSIN.

H. C. Miller Co. 342-6 Broadway, Milwaukee, Wis.
Blank Book Makers.
Labor Saving Office Devices. | Removable Leaf Ledgers | Order Sheets . . . Holders, Binders.
(See adv. in Milwaukee.)



Folding Paper Boxes of all kinds.
185-191 Milwaukee Street, - - - MILWAUKEE.
Monarch Folding Box Company

Griffith Anna J, dressmaker, 936 10th.
Griffith Annie F, dressmaker, 817 Villa.
Griffith Jennie M, nurse, 742 Grand av.
Griffith Margaret, dressmkr, 742 Grand av.
Grimes Katherine, teacher, 1615 W 6th.
Grimshaw Emma, dressmaker, 512 Park av
Gross Edward, saloon, 1301 N Wisconsin.
Gruber John G, dentist, 300 Main.
Grundtvig Mrs Gyda M, dressmaker, 1216 State.
**GUILBERT A ARTHUR, Architect,** 500-510 Robinson Bldg. (See page 1039.)
Gunther F W Co The, mnfrs sauerkraut, cor 17th and Asylum av.
Haas Frank P, saloon, 301 6th.
Hahn Conrad K, phys, 1101 Grand av.
Hahn Mrs L C, millinery, 526 Monument Square.
Haidle Edith, teacher, 1207 Racine.
Halberstadt John, bakery, 1658 East.
Halberstadt Wm, grocer, 633 High.
Halenbake Mrs Louisa E, confr, 1715 W 6th
Hall James B, agt United States Express Co, 500 Main.
Hall Jason W, agt American Express Co, 441 Main.
Hall Louis E, dentist, 303 Robinson bldg.
Halsey H R, instructor Racine College, cor Wisconsin and DeKoven av.
Hamata John, grocer, 1659 N Main.
Hand Frank, propr Drexel Hotel, 416 Main
Hand & Hand (E C and E S), lawyers, 510 Monument Square.
Hanley Bros Co, J A Hanley pres, E J Hanley sec, commission merchants, 916-918 Erie.
Hanley Elizabeth A, teacher, 604 Hamilton.
Hanlon Bros (John and James), grocers, 556 State.
Hanna Ida M, teacher, 1322 Buchanan.
Hansche L D, meat market, 610 14th.
Hansen B & D (Beta and Dagmar), milliners, 1214 State.
Hansen Charles, saloon, 1115 N Main.
Hansen Clara E, teacher, 1818 Wisconsin.
Hansen Frederick O, dentist, 508 Monument Square.
Hansen Jorgen W, phys, 923 Milwaukee av
Hansen Louis, saloon, 1311 Washington av
Hansen L P, cigars, 1250 State.
Hansen Maggie A, midwife, 1605 Grand av.
Hansen Nels, contr, Howard av nr Harriet
Hansen Peter W, meat market, 910 State.
Hanson A C & Co (A C Hanson, J Jenson) furniture, 1012 State.
Hanson Edith, teacher, 1149 Washington av
Hanson Elinor A, teacher, 1149 Washington av.
Hanson Lily C, teacher, Luther High School and College.
Harbridge F Co, F Harbridge pres, S M Harbridge sec, drugs, 422 Main.
Harcus Adam H, contr, 822 14th.
Harding Abel G, contr, 1544 Phillips.
**HARDING & NELSON (E R Harding,** Robert Nelson), Contractors Public Works, 532 Monument Sq. (See page 1040.)
Harms Crockery Co The, wholesale chine, W J Shanley mngr, 521 Main.
**HARPER HUGH, City Marshal, City** Hall.
Harris Bertha M, teacher, 917 Main.
Harris Caleb S, ins, 429 Main.
Hart Margaret, teacher, 1719 Park av.
Harter Jennie E, music teacher, 1652 N Michigan.
Hartig Alma, dressmaker, 943 Forest.
Hartmann Trunk Co The, Joseph S Hartmann pres, Henry S Hartmann sec, trunk mnfrs, 1500 Hamilton.
Hartnett Elizabeth, dressmaker, 1037 Center
**HARVEY SPRING CO, W J Harvey** Pres, E J Harvey Vice-Pres, W T Harvey Sec and Treas, Mnfrs Wagon and Carriage Springs, Cor Phillips av and 17th. (See page 1041.)
Haumersen & Co (F H and F A Haumersen), grocers, 1301 N Main.
Haven Jennie M, music tchr, 1211 Racine.
Hax Mrs Abbie, grocer, 1246 Villa.
Hay Thomas, contr, 1314 Thurston av.
Hay W J & E, news dealers, 304 6th.
Haylett Abbie P, teacher, 1527 College av.
Headley W F, prin Garfield school, 1012 10th
Hebblethwaite Ella, dressmaker, 711 Grand av.
Heck Christian, saloon, 303 6th.
**HECK & HECK (Chris H and Otto H),** Manufacturing Pharmacists and Druggists), 1501 W 6th. (See page 1028.)
**HECK'S TWENTIETH CENTURY DRUG** Store, Heck & Heck Proprs, 1501 W 6th. (See page 1028.)
Hegeman H J, grocer, 1000 Villa.
**HELD PETER, Wines, Liquors and** Cigars, 807 Washington av. (See page 1040.)
Helland & Larson (S Helland and G Larson), meat market, 1509 W 6th.
Hellen Clara E, nurse, 916 Wisconsin.
Hendrie J S, wagonmaker, 215 4th.
**Henningsen Tillie, dressmaker, 627 Lafayette.**
Henrickson Henry, teacher, 318 6th.
Hermann Ida, music teacher, 321 Carroll.
Hermans Fred W, teacher, 917 Wisconsin.
Hermans Martin J, cigars, 439 Main.
Hermanson T L, photographer, 510 Monument Square.
Hermes A D, grocer, 1449 N Main.
Hermes Edward G, grocer, 1407 Superior.
Hermes Mattie C, teacher, 1721 N Wisconsin
Herrick Henry F, mach, 1526 Junction av.
Hervig Mrs Anna, midwife, 717 Racine.
Herzog & Blish (George H Herzog, Byron F Blish), real estate, 415 Main
Hess Philip I, meat market, 605 6th.
Hetzel David, tailor, 314 6th.
Hetzel W H, electric supplies, 314 6th.
Hibbard D O, prin Lincoln school, 1535 W 6th.
Higgie Wm J, coal and wood, 1065 Driver.
Higgins Spring & Axle Co, M Higgins pres, M Higgins jr sec and treas, 1524 Clark.
**HILKER-WIECHERS MNFG CO THE,** Wm Hilker Pres, W F Hilker Vice-Pres, John Wiechers Sec and Treas, Mnfrs Workingmen's Garments, 1228-34 Mound av. (See page 1042.)
Hill Mrs Josephine, confr, 1107 Racine.
Hilt Jacob, wagonmaker, 948 St Clair.
Hilt Katherine, teacher, 1108 St Clair.
Hinchliffe Jessie A, teacher, 1600 W 6th.
Hinchliffe Thomas, florist, 504-506 Wisconsin
**HINDERMAN E W, Photographer,** 1219 College av. (See page 1040.)
Hindley Rev Robert C (Epis), 1328 Carlisle avenue.

KRUS ENGRAVING CO. DESIGNING HALF-TONE ZINC-ETCHING
EVENING WIS. BLDG. MILWAUKEE

**Interior Woodwork Co.**
Cor. Park St. and Fifth Ave. Tels. South 37 and 38.
MILWAUKEE, WISCONSIN.

Modern Designs in
**Porch Work,**
COLUMNS, SPINDLES, BRACKETS,
NEWELS, BALUSTERS, RAILS.



**HINRICHS BERNARD, Pres Commercial and Savings Bank, 207 6th.** (See page 1038.)
Hinrichs Robert A, barber, 629 High.
Hjorth Fred, express, 810 Forest.
Hobbs C W, milk, 829 Park av.
Hocking Josiah, contr, 330 Wisconsin.
**HODGES & GREENE ENGINEERING** Works, F J Greene Propr, Machinists, 1028 St Clair. (See page 1041.)
Hoernel Hardware Co, George Hoernel pres, J J Hoernel sec, 311 6th and 1304 Washington av.
Hoffert Albert, saloon, 1017 St Clair.
Hoffman Edna A, music tchr, 915 9th.
Hoffman J C, saloon, 230 Main.
Holborn Mrs Frances, music tech, 1639 Racine.
Holbrook-Armstrong Iron Co, C G Woolcock pres, J A Armstrong sec and treas, founders, cor 16th and Junction av.
Holgaard Nels J, propr Merchants Hotel, 429-433 Main.
Holm Bros (Andrew and Emanuel), contrs, 926 La Salle.
Holm Maja, dressmkr, 1612 Winslow.
Holm Thorluf, contr, 1801 Northwestern av.
Holmberg-Wichern Drug Co, Charles Wichern pres, A E Holmberg sec, druggists, 1301 Douglas av, 1512 State, 405 6th and 1356 Washington av.
Holmes Lora L, music tchr, 1338 Mound av.
Holt Ivah, teacher, 1719 Park av.
Home Tea and Coffee House, Wm Halberstadt, proprietor, 633 High.
Hommelson Anna C, music techr, 1437 Grand av.
Hood Elizabeth A, tchr, 1715 Park av.
**HOOD JA, Photographer, 931 Milwaukee av.** (See page 1029.)
Horlick's Food Co, James Horlick pres, Wm Horlick sec and treas, Northwestern av nr city limits, office 415 Main.
Horlick's Lime and Stone Co, Alexander Horlick pres, George Horlick sec, J A Horlick supt, lime and stone, Northwestern av nr city limits.
Horner Alfred B, ins agt, 305-307 Robinson bldg.
**HOTEL BELVIDERE, Robert Mutter** Propr, cor Wisconsin and 5th. (See page 1028.)
Hotel Mohr, C J & L F Mohr proprs, 1027-1029 State.
Hotel Musil, Louis Musil propr, 1201 Douglas av.
**HOTEL RACINE, Charles S Schmitt** Propr, cor Main and 6th. (See page 1031.)
Hotel Rose, Clifford A Rose propr, 715 State
Howard Glenn A, phys, 532 Main.
Howe Ida, teacher, 930 Forest.
Hoyle Jonas, propr Belle City Steam Dye Works, 309 4th.
Hoyle May V, teacher, 309 4th.
Huber Rev Ferdinand (Luth), 1439 Geneva.
Huber Pauline, music teacher, 1439 Geneva.
Huck M X, tailor, 1112 Villa.
**HUEFFNER ERNST J, Pres Manufacturer's National Bank, 440 Main, Leather, 334 Main.**
Hughes Della, teacher, 901 Grand av.
Hughes Ellis, contractor, 846 Center.
Hulbert J R, clerk circuit court.
Hunt Catherine, dressmkr, 1177 Reiley ct.
Hunter Francis O, contr, 813 9th.
Huser Wm, shoes, 1219 Washington av.
Hyde Abbie, nurse, 1016 Center.
Hyde Cassie E, teacher, 1603 Maple.
**HYTTEL, OLSON & HYTTEL (Charles** M Hyttel, Andrew Olsen, Charles J Hyttel), Wholesale Fish Dealers, 1136 N Michigan. (See page 1041.)
Hyttel Polly, dressmaker, 1136 N Michigan.
Imperial Bit and Snap Co (L J Elliott, John Reichert), 1300 14th.
Ingalls Wallace, lawyer, Baker blk.
Ingram Flora B, tchr, 1608 W 6th.
Internal Revenue Office, Frank E Engel dept collector, Government bldg.
Iversen Rasmus, saloon, 808 State.
Jacky Michael, grocer, 622-624 High.
Jacobsen Henry M, dry gds, 1328 Washington av.
Jacobson Anton, contr, 1014 Forest av.
Jacobson Betty, nurse, 1302 Wisconsin.
Jacobson Isaac, dry goods, 501 6th.
Jacobson Mabel, music tchr, 1014 Forest.
Jaeger Rev Conrad (Luth), 735 Grand av.
Jagers George W, real estate, 600 6th.
James Katherine, dressmkr, 812 Grand av.
James W W, grocer, 1572 Packard av.
Jandl W J, ins agt, 1656 Douglas av.
Janes Insurance Land and Loan Agency, D G Janes pres, Thomas A Fagan vice-pres, Edgar Janes sec and treas, 521-523 Main.
Jarvis Margaret, teacher, 816 Grand av.
Jarvis Mary, dressmkr, 1346 Park av.
Jelliffe Mrs Mary E, dressmkr, 1517 Wisconsin.
Jenista Waclav, saloon, 1209 Douglas.
Jenkins G R, baker, 1239 N Wisconsin.
Jenkins Jennie E, dressmkr, 412 8th.
Jenks Edgar A, contr, 908 Hamilton.
Jenniches Peter, grocer, 1641 Center.
Jensen Alma, dressmkr, 1414 Hamilton av.
Jensen Bros (Christ and Jens P), contrs, 1835 W 6th.
Jensen Rev Christ H (Luth), 1130 Mound av
Jensen, Christensen & Co (Jens Jensen, Niels Christensen, Nels Hansen, Wm Christensen, John Jensen), grocers, 906 State.
Jensen Edward, publr Folkets Avis, 432 Main.
Jensen Jacob, contr, 2014 Kinzie av.
Jensen James P, contractor, 1019 Pearl.
Jensen James S, grocer, 407 6th.
Jensen Jessie C, teacher, 1014 State.
Jensen John A, barber, 1027 Driver.
Jensen K K, tchr, Luther High School and College.
**JENSEN OSCAR, Contractor and Builder,** 1556 Asylum av. (See page 1041.)
Jensen Simon P, confr, 1408 State.
Jenson O C & Son (O C and Jens), 908 State
Jenz Gustave, cigar mnfr, 329 Main.
Jesko Martin, real estate, 502 7th.
Jespersen Anna, dressmkr, 1800 Roe av.
**JILLSON B H, Architect, 205 6th.** (See page 1042.)
Johnson Ada G, tchr, 2321 Washington av.
Johnson Amanda, teacher, 1034 Pearl.
Johnson Anna, dressmkr, 700 Randolph.
Johnson Bros (Louis and Ernest), 406 Main.
Johnson Charles, contr, 915 Racine.
Johnson Christ, contr, 1508 Hamilton av.
**JOHNSON CHRISTIAN, Real Estate** and Insurance, 1342 Washington av. (See page 1042.)
**JOHNSON FRANCIS J, Sec Fish Bros** Wagon Co, 1215 State.
Johnson G P, tailor, 500 6th.
Johnson James, barber, 1202 State.

**T. E. BRENNAN COMPANY**
Milwaukee National Bank Building,
Adjusters for the Insured. Ask the Banks and Jobbers about us.
INQUIRIES BY WIRE AT OUR EXPENSE.
MILWAUKEE, WISCONSIN
(See Page 5.)

**Sonnichsen & Stielow**
128 SYCAMORE STREET,
MANUFACTURERS OF
Special Machinery and Novelties
MILWAUKEE, WIS.

ANALYSES Chemical and Bacteriological of all kinds made by
Industrial Chemical Institute of Milwaukee, 644-646 BROADWAY, MILWAUKEE, - WIS.



R. G. DUN & CO., COLLECTION DEPARTMENT, COLLECTIONS MADE IN ANY PART OF THE UNITED STATES AND CANADA. JAMES A. ROWE, Mgr. Room 332 Wells Building. MILWAUKEE, - - WIS.

Johnson Jennie, music tchr, 923 Jackson.
Johnson John, tailor, 1338 Washington av.
Johnson John F, sec, treas and mngr Johnson & Field Mnfg Co, cor 17th and Holborn.
**JOHNSON J N, Florist, 1113 West.** (See page 1042.)
Johnson Katherine V, tchr, 1319 Washington av.
Johnson Mrs Lena, dressmkr. 513 Lafayette av.
Johnson Louis C, grocer, 1500 Racine.
Johnson Margaret, dressmkr, 1407 Lincoln.
Johnson Marion, contr, 1526 Thurston av.
Johnson Nels, bicycle repr, 1303 Washington av.
Johnson Nels C, contr, 430 Cliff av.
Johnson Nelson, wood, 1127 N Chatham.
**JOHNSON OTIS W, Pres and Treas** Fish Bros Wagon Co, 1215 State.
Johnson Peter, saloon, 521 6th.
Johnson S C, hdwood flooring, cor 14th and Holborn.
Johnson Rev Thomas B (Catholic), 1101 Center.
Johnson & Amberg (David R Johnson, Otto J Amberg), cigars, 205 6th.
**JOHNSON & FIELD MNFG CO, J F** Johnson Sec and Treas, Mnfrs Farm Implements, cor Holborn and 17th. (See page 1030.)
Johnson & James (Andrew Johnson and Nathan James), grocers, 1572 Packard av.
Johnson & Kuehnemann (Walter V Johnson and Albert Kuehnemann), shoes, 604 State.
Johnson & Lemke (O M Johnson, M H Lemke), saloon, 1841-1843 N Wisconsin.
Jonasson Anna, dressmkr, 700 Randolph.
Jones Alice B, tchr, 2018 Washington av.
Jones Anna, dressmaker, 846 Center.
Jones Cassie, tchr, 731 College av.
Jones Elizabeth E, tchr, 1331 Wisconsin.
Jones Emily, dressmkr, 743 Grand av.
Jones Ethel W, music tchr, 1226 Park av.
Jones Lillian A, tchr, 1127 Park av.
Jones Lillian E, tchr, 1331 Wisconsin.
Jones L S, contr, 1013 Villa.
Jones Margaret J, dressmkr, 1219 Wisconsin
Jorgensen Mattie, music tchr, 1550 Phillip avenue.
Jorgensen & Clausen (John Jorgensen, P C Clausen), clothing, 1004 State.
Jorgensen & Co (Emil Jorgensen), contrs, 2531 Washington.
Jorgenson Bros (Michael and John), proprs Model Steam Laundry, 506 6th.
Jorgenson Emil, contr, 2531 Washington av.
**JOURNAL PRINTING CO THE, F W** Starbuck Pres, W Horlick Vice-Pres, F R Starbuck Sec, E A Tostevin Treas, Publrs Racine Journal, 328 Main.
Judd A Cary, lawyer, 339 Main.
Junction Furniture Co (P Christiansen, Lund Hansen), 1326 Washington av.
Kaempfer Charles F, lawyer, 211 6th.
Kaiser Leopold, shoes, 1341 Douglas av.
Kalamatiano Xenophon B, instructor Racine College, cor Wisconsin and De Koven avenue.
Kambach Specialty Shoe House, Frederick Kambach propr, 300 6th.
Kamm George F, contr, 1819 Albert.
Kammerer Frank A, barber, 1327 Washington.
Kammerer Frank J, barber, 1323 State.
Kammerer Wm, barber, 1203 Douglas av.
Kane Thomas & Co Works, furn mnfrs, Leo A Peil mngr, 17th and Holborn.
Kannenberg Charles, grocer, 1673 Douglas avenue.
Kannenberg E W, saloon, 1901 Douglas av.
Kapelka Rev Francis (Cath), 605 High.
Kappel Andrew C, contr, 717 Grand av.
Kapushat Emil, saloon, 1100 Villa.
Kark Emil, dentist, 512 6th.
**KARK DR FOOT CURE CO, Dr E Kark** Pres, Henry Bonn Sec and Treas, 341 Main. (See page 1034.)
Kark Henry, tailor, 228 Main.
Karpen John, saloon, 1300 16th.
Kearney, Thompson & Myers (T M Kearney, W D Thompson and P J Myers), lawyers, 524 Monument sq.
Keech J Sothoron, phys, 716 Main.
Keeler Milton C, contr, 805 St Patrick.
Kelley Hazel B, tchr, 744 Wisconsin.
Kelley J H & F R (James H and Francis R), lumber, Lake av and 2d.
Kelley Kate S, tchr, 924 Wisconsin.
Kelly Hugh L, confr, 1250 State.
Kelly Noyes T, artist, 1301 Superior.
Kelly W E, saloon, 218 5th.
Kersten H A, hdware, 611 6th.
Kilsig Rev Jens J (Luth), 520 La Fayette av.
Kimball Piano Co, John McKune mngr, 607 College av.
Kincaid Margaret S, tchr, 818 Jackson.
King George S, contr, 819 11th.
Kitto Robert A, phys, Robinson bldg.
Klapproth Henry, shoes, 216 Main.
Klein Kalman, clothing, 1318 Washington av
Klinkert Ernst C, propr City Brewery, 800 Washington av.
Knapp W C, screen mnfr, 214 4th.
Knetsch Paul, cigarmkr, 1731 N Erie.
**KNIGHT J W CO THE, J W Knight** Pres, A L Anderson Sec and Treas, Real Estate and Insurance, 510 Monument sq. (See page 1043.)
Knight Margaret, tchr, 946 La Salle.
Knight Mariette, music tchr, res 1032 Wisconsin.
Knight T H, county surveyor.
Knilaus & Ritter (A Knilaus and P Ritter), saloon, 218 Main.
Knorr Edward E, saloon, 1326 Chestnut.
Knox S H & Co, A P Haule mngr, notions, 506 Monument sq.
Knudson Rev Lars C (M E), 813 La Salle.
Koellner Frederick, shoes, 1654 St Clair.
Koenig Amanda E, dressmkr, 511 Wisconsin
Koenig Joseph, tailor, 511 Wisconsin.
Koenigshofer George, grinder, 518 Monument sq.
Koerner Alfred W, contr, 1124 Grand av.
Kohlman P J & Co (P J Kohlman and Wm Wiechers), soda water mnfrs, 1001 Villa.
Kohlman William, grocer, 1224 Villa.
Kohlmann Leonard, barber, 1200 16th.
Kolinski Michael, saloon, 1300 N Michigan.
Korzilius Annie, dressmkr, res 1133 Grand avenue.
Korzilius J H, saloon, 218 Main.
Kosek Josephine, dressmkr, 1717 N Chatham
Koshland J G, instructor Racine College, cor Wisconsin and De Koven av.

Geo. F. Rohn, *"Everything Electrical."* Dynamos and Motors, Telephones and Watchman's Clocks. MILWAUKEE.

**Electrical** | Machinery for Mills and Factories. Wiring and Fixtures. Signs and Decorations for all Purposes. Telephone Systems. Power adaptations.
NORMAN S. RICHMOND & CO., Neenah and Oshkosh, Wis.



Kosterman, Fredrickson & Ritt (C F Kosterman, F A Fredrickson and Theo Ritt), painters, 510 College av.
Kowske Fred G, saloon, 1200 16th.
Kradwell-Thiesen Drug Co, G V Kradwell pres, B S Kradwell sec, 606 State, 201 6th, 523 High, 1204 Villa and 133 Washington av
Kragelund Frederick A S, phys, 506 College avenue.
Kragh J C, notions, 1422 Washington.
Krall Josephine, dressmkr, 1847 Donglas av.
Kranz Wm H, whol paper, 517-519 Monument sq.
Krenzke Charles, lawyer, Secor blk.
Kreuser John, contr, 1015 Hagerer.
Krueger Ida, dressmkr, res 325 Lafayette av
Kuemmerlein George M, div supt T M, E R & L Co, 1124 Grand av.
Kircala Edith music tchr, 718 Hagerer.
Lachat Joseph, restaurant, 612 State.
Ladies Garment Mnfg Co, Charles H Lewy pres, Joseph Hecht, vice-pres, 1221 Chestnut.
Laing H H, supt Racine Water Works, 321 Main.
Lakeside Malleable Castings Co, Wm Horlick pres, John G Osborne sec and treas, cor 23d and Clark.
**LAKESIDE PRINTING CO THE, Will M** Foster Propr, 220 Fifth. (See page 1043.)
Lakeside Restaurant The, J G Wemmert propr, 332 Main.
Lamp Carrie, dressmkr, 1128 Washington av
Landeck & Wait (Herman F Landeck, Newton S Wait), real est, 425 Main.
Landon Maud, dressmkr, 1431 Wisconsin.
**LANG MANUFACTURING CO, R B Lang** Propr, Hardware Specialties, Electroplating and Sheet Metal Stamping, Holborn and 18th. (See page 1030.)
**LANG ROBERT B, Propr Lang Mnfg** Co, Holborn and 18th. (See page 1030.)
Lange C B, books, 1334 Washington av.
Lange John J, jeweler, 609 6th.
Lange Martin J, grocer, 1717 16th.
Lange Olaf E, jeweler. 568 State.
Langlois Co The, George Langlois pres, S H Lahr sec and treas, tents and awnings, 419 Main.
Lannerd Willard, teacher, 838 College av.
Larsen Hans, gas fixtures, 421 6th.
Larsen John, contr, 2031 W High.
Larsen John, contr, 1521 State.
Larsen Martinia C, dressmkr, 1706 Maple.
Larsen N P, dry goods, 1507 W 6th.
Larsen & Hansen (Charles Larsen, Julius Hansen), paints, 1026 State.
Larson Carl N, shoes, 1202 Washington av.
Larson Hans, contr, 519 Lafayette av.
Larson Peter R, contr, 1309 Chestnut.
Larson Wm, contr, 909 Hamilton.
Larus-Altheimer Co clothing, David Winton mngr, 312 6th.
Lassen M B, teas, 1119 Washington av.
Lattish Mrs Sina, nurse, 1546 Phillips av.
Lauer Jacob W, barber, 427 Main.
Lawrence Fred, saloon, 1329 Milwaukee av.
Lawrence Jeannette, tchr, 949 Marquette.
Lawton David, grain dealer, 219 5th.
Leach Alice E, tchr, 905 Lake av.
Lechner Louisa, dressmkr, 1308 Villa.
Ledwick Mabel I, tchr, 1614 Washington av.
Lee B H, saloon, 812 State.
Lee Charles H, lawyer, 12 Baker blk.
Leggett Henry J, instr Racine College, cor Wisconsin and De Koven av.
Leggett Mrs H J, instr Racine College, cor Wisconsin and De Koven av.
Lehman Max, clothing, 338 Main.
Leichtweihs Joseph, crockery, 548-550 State.
Lenestren Charles, contr, 725 Bank.
Leonard H J, photogr, 333 Main.
Leonard S W, blacksmith, 950 St Clair.
Le Poidevin Elsie, dressmkr, 1647 Douglas avenue.
Leuker John G, grocer, 309 6th.
Levistein Abraham, whol liquors, 242 Main.
Lewis Amy S, music tchr, 711 12th.
Lewis Lucy M, teacher, 711 12th.
Lewis Mary E, teacher, 909 College av.
**LEWIS W H, Hotel Keeper, 708 Park** avenue.
Lewis & Mohr (J H Lewis, J N Mohr), grocers, 504 Monument sq.
**L'HEUREUX R P, Propr Mound Mon**ument Works, 508 16th. (See page 1043.)
Lichtenheld Bernard E, tallow, 1131-1141 Mound av.
Lichtenheld Emma, dressmkr, 802 Union.
Liegler Bros (O and W), cigars, 235 Main.
Liegler John, hats, 326 Main.
Liegler John H, lawyer, 525 Wisconsin.
Light-Hatherell Co The, B S Hatherell pres, W W Light sec, A B Augustine treas, soap mnfrs, 526 Wisconsin.
Liljegren Annie, music tchr, 287 Frank av.
Liljegren Rev Nels M (M E), 287 Frank av.
Lindenmann Joseph, real est, cor Grant av and 12th.
Lingsweiler C L, teacher, 729 Wisconsin.
Lloyd Anona C, teacher, 1300 College av.
Lobdell Alonzo, harnessmkr, 211 4th.
Lock Hook and Snap Co, D E Barton propr, mnfr harness hardware, 916 Erie.
Lohse Wm, grocer, 1315 Washington av.
Lombard H W, advertising, 205 Sixth.
Lonergan Mary C, dressmkr, 612 Center.
Long Charles E, teacher, 728 Wisconsin.
Lopour Millie E, dressmkr, 1659 Douglas av
Lorentzen Soren, contr, Rusk av nr Lindenmann av.
Loughney Rev George (Cath), 1113 S Clair.
Love C H, barber, 1307 N Main.
Lund Nicholas T, tchr, 2036 Carmel av.
Lunn Wm E, harness, 410 6th.
Lupowich Bros (Harry and Max), junk, 1146 Center.
Luther High School and College (Danish), Rev C H Jensen supt, H S Nielsen prin, Kenzie Park n end Carmel av.
Lutz Mrs H W, saloon, 1714 Milwaukee av.
Lutz Park, Mrs Elizabeth Lutz propr, 1714 Milwaukee av.
McAvoy Anthony, livery, 410-416 Wisconsin.
McAvoy Frank J, livery, 108 4th.
McCarthy George C, saloon, 312 Main.
McCarthy Lillian, teacher, 1729 Franklin.
McCarthy Mrs Nettie, dressmkr, 919 Center
McCaughey W F, district mngr Northwestern Mutual Life Ins Co, 303 Robinson bldg
McDonald Mrs C L, 2d hd gds, 416 Wisconsin.
McDowell Frank H B, dentist, 902 State.
McGraw Thomas F, shoes, 307 6th.
McKillop Rev Wm A (Baptist), 903 Lake av
McKune John, pianos, 607 College av.
McLaughlin Mary, dressmkr, 1948 Green.
McNabb Theo, nurse, 1623 Asylum av.
McPherson Wm, contr, 922 Doud.
Mabe Mame, teacher, 1332 Park av.
Macek Blanche, teacher, 1711 N Geneva.
MacNees E Ellen, teacher, 1615 W 6th.

WM. BAYLEY & SONS CO., { HEATING AND VENTILATING.
732-766 GREENBUSH STREET. MILWAUKEE, WIS. { Steam Hot Blast Apparatus for Lumber and Leather Drying.

**Directory of the Entire Real Estate Interests** OF THE United States.
Names of all Dealers, Land Companies, Investment Companies, Brokers, Etc.
R. L. POLK & CO., Chicago, Ill.

The Students of Are in Demand. **Green Bay Business College** They are thoroughly trained by Expert Teachers. (See opp. p. 422.)

Mining Brokers, Timber Land Agents, Mineral Lands, Investment Companies, Trust Companies, Real Estate Dealers, Addresses of all in the United States given in POLK'S REAL ESTATE DIRECTORY. R. L. POLK & CO., Chicago, Ill.



Madorey Ida M, teacher, 308 6th.
Maibohn P C, wagonmkr, 438 Wisconsin.
Mainland Barbara, teacher, 1721 Villa.
Mainland Christie C, tchr, 1024 Pearl.
Maitohm Peter C, carriagemkr, 455 College avenue.
Mackovsgy & Schlevensky (John Mackovsky, August Schlevensky), grocers, 1664 N Wisconsin.
Malone Mary D, music teacher, 1547 Grand av.
Malsch Frederick, meat market, 1300, 1302 N Wisconsin.
Malsch Rose E, music tchr, 1306 N Wis.
Manaton Rev Richard K (M E), 923 Lake avenue.
Mand Joseph, saloon 823 Washington av.
Mangold George E, barber, 1030 16th.
**MANUFACTURERS' NATIONAL BANK** of Racine, E J Hueffner Pres, T M Kearney Vice-Pres, B B Northrop Cash, J S Clement Asst Cash, n w cor Main and 5th. (See page 1043.)
Manufacturers Printing Co, The W W Hutchinson pres, F M Morawetz sec, 415-417 Main.
**MARGERUM GEORGE J, Hotel, 6th and** Mounmental sq.
Marks Rev Julius (Cong), 930 Superior.
Martin E S, prin McMymr school, 720 Main.
Mason G E, dentist, 218 6th.
Mathews C R, tailor, 223 6th.
Mattson Minnie, dressmkr, 1139 LaSalle.
Mauel & Mark (Jacob Mauel, W P Mark), grocers, 1200 Douglas av.
Mauer Peter J, upholsterer, 1313 Villa.
Maurine George, confr, 215 6th.
Maxted Fred, hardware, 1335 Washington av
May Joseph, express, 1311 Center.
May & Hansche (Michael May and F H Hansche), grocers, 1015 16th.
Mayer Otto F, saloon, 1308 State.
Meachem John G, phys, 745 College av.
Megelin & Roberts (Paul Megelin and Percy Roberts), men's furnishing goods, 320 6th.
Menden Theodore, contr, 1825 N Erie.
Menge Charles, music tchr, 1506 N Main.
Merchants' Advertising Co, A. R. Schrader mngr, M A Schrader sec, 338 Main.
Merchants' Hotel, Nels J. Holgaard propr, 429-433 Main.
Metropolitan Hotel, J C Andersen propr, 404-406 6th.
Meyer Rev Theodore B (Cath) 800 Wisconsin.
Mickelson Christ, shoes, 1212 State.
Mickelson & Nielsen (Michael Mickelson, George Nielsen), saloon, 1106 State.
Miller Harry, saloon, 1403 Superior.
Miller Herman, barber, 1702 N Main.
Miller J Co The, Joseph Miller pres, G W Miller sec, boot and shoe mnfrs, 100 3d.
Miller L D & Co (Lewis D Miller), real estate, 431 Main.
Miller Mary, dressmkr, 316 5th.
Miller Wm H, ins, 213 6th.
Miller & Case (Wm H Miller, H C Case), real estate, 213 6th.
Milliman Louise J, teacher, 929 College av.
Mills C W, teas, 1010 Superior.
Mills Katherine, dressmkr, 942 Wisconsin.
Millstead & Breckenfeld (Christopher Millstead, Charles Breckenfeld), painters, 1203 N Main.
Milwaukee Electric Railway and Light Co, George M Kuemmerlein div supt, 229 Main.
Mitchell Motor Car Co, W T Lewis pres, H E Redman vice-pres, G V Rogers sec, Wm M Lewis treas, automobile mnfrs, Packard av and C, M & St P R R.
Mitchell & Lewis Co, W T Lewis pres, H G Mitchell vice-pres and supt, F L Mitchell sec and treas, wagon mnfrs, cor Washington av and Center.
Model Steam Laundry, Jorgenson Bros proprs, 506 6th.
Modern Home Bakery, Frank Lintner prop, 313 6th.
Modern Home Publishing Co, A L Flegel pres, W F Burfeind secy, publishers, 220 5th.
Modern Skirt Co The, W F Marquardt pres, J W Schweitzer sec, 1228 Washington av.
Morgensen George A, grocer, 1200 Villa.
Morgensen J P, grocer, 1511 W 6th.
Mohr C J & L F, proprs Hotel Mohr, 1027-1029 State.
Mohr-Jones Hardware Co, Jacob Mohr pres, J W Jones treas, hardware, 315-317 6th.
Mohr Nellie K, teacher, 826 Park av.
Moore & Breitsprecher, painters, 432 Wisconsin.
Morey D J & Sons (D J, F A and W S Morey), real estate, 408 5th.
Morey Edith V, teacher, 943 Superior.
Morgan Annie, music tchr, 504 Park av.
Moriarity Katherine, dressmkr, 748 Villa.
Moriarty Nellie, dressmkr, 748 Villa.
Moritz Susie L, music teacher, 1029 Villa.
**MORRIS HARRY & CO (Harry Morris)**, Plumbers and Gas Fitters, 302 6th. (See adv.)

**HARRY MORRIS & CO.**
**Plumbers and Gas Fitters.**
**Hot Water [and Steam] Heating.**
Bath Tubs, Water Closets. Hose. Everything in the Electrical Line.
**IRON, BRASS and FIRE CLAY GOODS.**
Jobbing Promptly Attended To. Estimates given on Application,
Both Telephones.
**302 Sixth Street, RACINE, WIS.**

Morris Mrs Jennie, dressmkr, 1045 Grand av
Morris Lavina J, teacher, 821 Villa.
Morris Sarah, teacher, 843 College av.
**MOUND MONUMENT WORKS THE, R P** L'Heureux Propr, Marble and Granite Dealers, 508 16th. (See page 1043.)
Mueller Herman F, wholesale grocer, 1400-1402 Douglas av.
Mura Joseph, contr, 1607 N Main.
Murphy E & Son (Edward F and Wm E), meat market, 1114 St Clair.

**MACHINERY NEW AND USED** ENGINES, BOILERS and PUMPS, WOOD and IRON WORKING TOOLS.
**Wisconsin Machinery & Manufacturing Co., Milwaukee, Wis.**

BLUE ROCK NATURAL LITHIA WATER The Most Beneficial of Table Waters.
ROCK COUNTY MINERAL WATER COMPANY, JANESVILLE, WIS.



Murphy Gertrude, teacher, 834 Jackson.
Murphy James, hardware, 614 State.
Murphy Mary, teacher, 834 Jackson.
Murphy Mary A, teacher, 951 LaSalle.
Murray Arthur J, confr, 1332 College av.
Musil Louis, propr Hotel Musil, 1201 Douglas av.
**MUTTER ROBERT, Propr Hotel Belvidere**, cor Wisconsin and 5th. (See page 1028.)
Myrtroyd Martha, dressmkr, 1006 Park av.
Nagler Theresa, dressmkr, 812 High.
National Biscuit Co, J C Coates mngr, 234 Main.
National Cash Register Co, C A Hathaway agt, 316 6th.
Naylor Ida B, teacher, 905 Wisconsin.
Naylor Mrs Sarah, nurse, 1622 Washington av.
Near Mary E, teacher, 946 LaSalle.
Ne Collins John C, prin Janes school, 833 Park av.
Nehoda Frank & Co (Frank Nehoda), grocer, 1401 N Main.
Neill Mrs Rette, dressmkr, 1144 Mound av.
Nelsen & Hansen (Louis P Nelsen and Soren A Hansen), grocers, 1600 Northwestern av.
Nelson Andrew C, contr, 2801 Wright av.
Nelson Anna, dressmkr, 1608 Hamilton av.
Nelson A L, phys, 1336 Washington av.
Nelson, Buck & Co, P G Nelson mngr, meat market, 1200 State.
Nelson Burton E, supt Racine public schools, 709 LaFayette av.
Nelson Christ, meat market, 1233 State.
Nelson Cecelia, music tchr, 1232 LaSalle.
Nelson Conrad, saloon, 1210 State.
Nelson H P, county treasurer.
Nelson Ida, dressmkr, 1025 Hilker pl.
Nelson Mrs Ingar, nurse, 2105 16th.
Nelson James P, agt Pacific Express Co, 216 6th.
Nelson Jens, confr, 1232 State.
Nelson Nels P, cigar mnfr, 1745 Northwestenr av.
Nelson N M, feed stable, 921 Marquette.
Nelson Peter, real estate, 1047 Washington av.
**NELSON PETER B, Mayor of Racine** City Hall, 301-305 Main.
Nelson P A & Co (P A Nelson, Christ Hanson), grocers, 1011 State.
**NELSON P & J, Proprs The Nelson** Restaurant, 418 Main. (See page 1044.)
**NELSON RESTAURANT THE, P & J** Nelson Proprs, 418 Main. (See page 1044.)
Nelson & Co (Robert P and Louis F Nelson), contrs, 1221 Carlisle av and 933 LaSalle.
Nelson & Hinchliffe (Peter Nelson, John W Hinchliffe), real estate, 1047 Washington av.
Nelson & Lange (Hans Nelson, John C Lange), dry goods, 607 6th and 1741 Northwestern av.
Newman J & Co (Joseph and Abraham Newman), loan brokers, 209 State.
Newman J & Co, pawnbrokers, 201 Main.
Niebur Albert, saloon, 434 Main.
Nielsen Mrs J, grocer, 923 Marquette.
Nielson S D, grocer, 1918 16th.
Nikl Joseph F, shoes, 1656 Douglas av.
Noble Ellen M, teacher, 1608 W 6th.
Noonen Margaret, dressmkr, 1614 East.
Norden (monthly) Scandinavian, Norden Publishing Co publrs, 472 College av.
Norden Publishing Co, P B Nelson pres, Ivar Kirkegaard sec, publrs Norden, 472 College av.
Norgaard Jens, propr Gem Hotel, 231 Main.
Norgaard Peter, saloon, 961 Milwaukee av.
Northrop A B, mngr W A Porter Furniture Co, 513 Main.
**NORTHROP BYRON B, Cashier Manufacturers National Bank**, 440 Main.
**NORTHROP E W & CO (Eugene** Northrop), Brokers, 410 Main. (See page 1044.)
Northwestern Distilling Co, Andrew Johnson pres, Joseph Schulte sec and treas, wholesale liquors, 505 6th.
Northwestern Distilling Co, J Mutchie pres, J Hoffmann sec, 505 6th.
Northwestern Hotel, Silver & Son proprs, 1351 State.
Oakes I H, teacher, 1025 College av.
Oehmen H J, barber, 220 Main.
O'Laughlin John Stone Co (John O'Laughlin), stone, 834 Main.
Oleson Florence, music teacher, 1020 Center.
Oleson Wm, meat market, 1129 Washington av.
Oleson & Holmquist (Severin Oleson and Mrs A C Holmquist), dry goods, 236 Main.
Oliver Emma L, 1532 Michigan.
Oliver Olive B, teacher, 922 State.
Olle Barbara, dressmaker, 1325 LaSalle.
Olson Carl A, contr, Fratt av nr Lindenman av.
Olson C B, prop Olson Rug Co, 1309 Villa.
Olson Frank, tailor, 511 Main.
Olson Julius A, dentist, 1327 Washington av
Olson Mary L, teacher, 1322 Buchanan.
Olson Rug Co, C B Olson propr, 1309 Villa.
Olson Soren, blacksmith, 1310 Washington av.
**OMHOLDT & GULLICKSTAD (Frank** Omholdt, Hans Gullickstad), Metal Patterns and Models, 1229 Highland av. (See page 1044.)
Orcutt Mrs Sarah, dressmaker, 1506 Washington av.
Orme Gertrude, music tchr, 1208 Center.
Orme Robert, contr, 1208 Center.
Osius Frederick J, millinery, 314 Main.
Ouren Edward C, cigars, 556 State.
Owen John W, lawyer, suite 4 Baker blk.
Pacific Express Co, J P Nelson agt, 216 6th.
Packard & Metley (J Packard, M Metley), tailors, 441 Main.
Paddock & Meyers (M A Paddock, B H Meyers), marble works, cor 6th and Grand av.
Pahl Robert, teacher violin, 1008 Grand av.
Paik Thomas, saloon, 1708 N Main.
Palmer Mary R, teacher, 1748 Park av.
Palmer & Gittings (Walter C Palmer, Christopher C Gittings), lawyers, 408 5th.
Paragon Dental Mnfg Co, A J Jonas mngr, 1420 N Michigan.
Patterson Elona M, dressmaker, 1008 State.
Pearce John P, curator Racine College, cor Wisconsin and DeKoven av.
Peck Ida E, teacher, 1719 Park av.
Peil Leo A Co, Leo A Peil pres, J M Peil sec, grocers, 321 6th.
Pell Wenzel, shoemaker, 1419 N Main.
Perham Jessie M, teacher, 1040 Franklin.
Pesek Joseph, carpet weaver, 1113 Washington av.
Petersen Clara, dressmkr, 1016 Liberty.

Abstracter NED WITHERS, REAL ESTATE "The Rookery," ASHLAND, WIS. BOX 176. Statements of Taxes Furnished.

Robt. B. Clark Buyer and Shipper Grain, Hay, Seeds
CHIPPEWA FALLS, WIS. Write for Prices.

# FOR WILD LANDS IN WISCONSIN

**Write A. C. UECKE, CUMBERLAND, WIS.** (See p. 12.)





C. COLNIK MNF'G CO., Manufacturers of Architectural Ornamental Iron Work, Brass and Bronze Goods. Received Six Medals at World's Fair for Artistic Metal Goods. 221-225 EIGHTH ST., MILWAUKEE, WIS.


Petersen J Christian, saloon, 1102 State.
Petersen & Hansen (W Petersen, A Hansen), meats, cor 16th and Packard av.
Peterson Anna M, dressmaker, 1450 Owen av.
Peterson Dorothy, dressmkr, 1955½ Harriet.
Peterson Hans R, contr, 1612 Packard av.
Peterson Nels, cigars, 1115 Washington av.
Peterson Thomas, confr, 1348 Prospect.
Peterson & Burroughs (George C Peterson, Eben Burroughs), farm implements, cor 12th and Grand av.
Pfister Fred, chief of police, city hall.
Philbrook Elizabeth, teacher, 1244 Wisconsin.
Philbrook Shoe Co, Joseph Schroeder pres, L W Philbrook sec, rear 600 6th.
Phillipsen Rev Christian (M E), 241 LaFayette av.
Physicians Supply Co, L L Cahoon mngr, 400 Main.
Pier John, saloon, 1300 N Main.
Pierce Engine Co, Andrew J Pierce pres and treas, Joseph Schroeder sec, cor 22d and Clark.
Pietsh Otto Dye Works, Mrs J G Beck agt, 807 Park av.
Piggins Bros (Charles R and F H), mnfrs steam and gasoline engines, 1113 6th.
Piper Rev Arthur (Epis), 614 Main.
Poelmann Henry, saloon, 306 Dodge.
Pohls Herman W, cigars, 325 Main.
Pokorny Drug Co, J C Pokorny propr, 300 Main.
Pond Mrs Addie C, teacher, 610 8th.
Pope Francis J, phys, 914 State.
Porter Susan M, teacher, 921 Main.
Porter W A Furniture Co, A B Northrop mngr, 513 Main.
Postal Telegraph Cable Co, H F Wheeler mngr, 431 Main.
Pottinger Robert B, blacksmith, 1427 Junction av.
**POWELL LOU Mngr Clean Comb Co,** 728 Wisconsin. (See page 1038.)
Powers John R, heating apparatus, 209 Robinson bldg.
Prevost Amelia M, teacher, 1038 Center.
Prieskorn Charles, wagonmaker, 1902 Douglas av.
Pritchard Annie, dressmkr, 839 Grand av.
Proctor Hettie L, teacher, 1600 W 6th.
Prostrednik & Kroupa (Joseph Prostrednik, Anthony Kroupa), hardware, 1667 Douglas av.
Prudent P & Son (Peter and Peter jr), grocers, 1501-1503 N Wisconsin
Pugh Katherine, teacher, 836 Park av.
Pugh Wm H, coal, 559 State and 425 Main.
Pultz Wm P, barber, 504 6th.
Puritan Soap Co The, B S Hatherell pres, W W Light sec, A B Augustine treas, mnfrs toilet soaps, 526 Wisconsin.
**RACINE ADJUSTABLE BENCH CO, E** E Cahoon Mngr, Mnfrs Adjustable Sash and Door Benches, 400 Main.
Racine Bath Cabinet Co, L L Cahoon mngr, mnfrs bath cabinets, 400 Main.
Racine Brass & Iron Co (John Olle, John Tooman), founders, 14th and C, M & St P R R.
Racine Building and Loan Association, Arthur Hugunin pres, Walter C Palmer sec, Wilbur H Dean treas, 408 5th.
Racine Business Men's Association, W H Kranz pres, O F Botsford sec, 510 Main.
Racine Cement Walk Co, Samuel Coutts pres, W F Neitzel sec and treas, 518 16th.
Racine Coffee Roasting Co, S O Krogh mngr, teas, 1024 State, 1350 Washington av.
Racine College, Rev Henry Douglas Robinson warden, cor Wisconsin and De Koven avenue.
Racine College Library, cor De Koven av and Wisconsin.
**RACINE CORRESPONDENT, German** Weekly Newspaper, Henry Bonn Editor and Proprietor, 341 Main. (See page 1034.)
Racine County Court House, 512-522 Main.
**RACINE DAILY JOURNAL, The Journal** Printing Co Publishers, 328 Main.
**RACINE DAILY NEWS, Racine News** Publishing Co Publishers, 243 Main. (See page 1046.)
**RACINE DAILY TIMES, W S Goodland** Publisher and Proprietor, 308-310 5th. (See page 1045.)
**RACINE DYEING AND CLEANING** Works, John W Doonan Propr, 411 Main. (See page 1044.)
Racine Engine & Iron Works, L N Peil pres, E E Cahoon sec and treas, engine builders, cor 16th and Racine.
Racine Fish Co (John Jacobson, Carl Nelson), 507 6th.
Racine Fuel Co, C Larsen propr, coal and wood, cor Main and Dodge.
Racine Gaslight Co, J I Beggs pres, H H Hyde sec, 305 6th.
Racine General Mnfg Co, M Higgins pres, J F Bickel sec and treas, wagon and saddlery hardware, 1415 Junction av.
Racine Harness and Upholstering Co (Frank Loub, Joseph Petrizelka), 600 High
Racine Hatcher Co, J V Rohan mngr, incubator mnfrs, 1014 15th.
Racine Hospital Association, Peter B Nelson pres, cor College av and 13th.
Racine House, Edmund Baumstark propr, 335 Main.
**RACINE IRON AND METAL CO, M L** Fox Mngr, 944-958 Milwaukee av. (See page 1029.)
Racine Jewelry Mnfg Co, J W Spence mngr, 400 6th.
**RACINE JOURNAL THE (Daily and** Weekly), Journal Printing Co Publrs.
Racine Machinery Mnfg Co, Thomas Kane pres, C C Taylor sec and treas, cor 16th and Racine.
Racine Malleable and Wrought Iron Co, J P Davies pres and mngr, B Hinrichs sec and treas, cor 21st and Clark.
**RACINE MERCHANDISE CO, M Elholm** Pres, E T Poulson Vice-Pres, F G Haidle Sec and Treas, Mnfrs Saddlery Goods and Jobbers Wagons, Sleighs, Fanning Mills, Etc, Hamilton av and 17th. (See page 1045.)
Racine Metal Stamping Co, J J Ritter & Son proprs, 1501 Clark.
**RACINE NEWS PUBLISHING CO, M B** Bangs Pres, Michael Wagner Vice-Pres, E M Shupe Sec and Treas, Publishers Racine News and Book and Job Printers, 243 Main. (See page 1046.)
**RACINE NEWS THE, News Publishing** Co Publishers, Daily and Weekly Newspaper, 243 Main. (See page 1046.)


# G. D. JONES LAND CO.,

WAUSAU, WIS. (See page 9)

**BUY AND SELL Timber and Farming Lands.**

# FERROFIX BRAZING CO.

**251 LAKE ST. Milwaukee, Wis. (See page 3.)**




Racine Novelty Mnfg Co, F F Blandin pres, G W Jagers sec and treas, 600 6th.

**RACINE PAPER BOX MNFG CO (J H** Broeker, S. Altringer), 1347 Villa.

Racine Paper Goods Co, L J Elliott pres, O L Parmenter sec and treas, cor 14th and Clark.

Racine Postoffice, Hiram J Smith postmaster, cor Main and 6th.

Racine Posten, J R Frandsen editor and manager, 804½ State.

**RACINE PUBLIC LIBRARY, Miss Mary** J Calkins Librarian, 701-707 Main.

**RACINE PURE MILK CO, J Hocking** Pres, C W Wustum Vice-Pres, Dr John Meachem Sec, B Adams Treas, W J Lee Mngr, Milk and Ice Cream, 1010 13th. (See page 1046.)

**RACINE REFRIGERATOR AND FIX-**ture Co, Peter B Nelson Pres, Ernest H Smieding Sec, James Armstrong Treas and Mngr, John M Peterson Supt, 1739 Holborn. (See page 1032.)

Racine Roofing Co, Lars Anderson propr, 933 10th.

**RACINE RUBBER STAMP WORKS,** Henry Bonn Propr, 341 Main. (See page 1034.)

Racine Sanitarium The, J R Simms med director, 722 Wisconsin.

Racine-Sattley Co, H E Miles pres, Theo Starks sec, implt mnfrs, cor 16th and Junction av.

Racine Shoe Mnfg Co, S M Hart pres, P B Nelson viec-pres, L J Elliott sec and treas, 620 Wisconsin.

Racine Skirt Co, C M Hambright pres, H G Hambright sec and treas, 610-612 Wisconsin.

**RACINE STEEL SPRING EXERCISER** Co, W H Chellis Mngr, Mnfrs The Racine Exerciser, 321 6th. (See page 1031.)

Racine Surprise Spring Bed Co, J S Hendrie proprietor, 215 4th.

**RACINE TOP, DASH AND CUSHION CO,** A W Erwin Pres and Treas, M Oholewski Sec and Genl Mngr, 1214-1216 14th. (See page 1045.)

Racine Traveling Bag Co, H Van Bree pres, T C Wadewitz sec and treas, 1003-1015 Superior.

Racine Trunk Co, J F Wadewitz pres, T C Wadewitz vice-pres, H O Wadewitz sec and treas, 1003-1015 Superior.

Racine Undertaking Co, Charles Bayermann pres and treas, John J Krug sec, 238-240 Main.

Racine Water Co, H H Laing supt, 321 Main.

Racine Woolen Mills, Blake & Co, L J Elliott pres, C M Hambright sec, S M Hart mngr, cor Ontario and Bridge.

Racine Yacht and Boat Works, Thomas Williams pres, F H Foster sec, Racine Junction.

Racine Young Women's Christian Assn, Mrs George N Case pres, Mary A Forbes general sec, 408 Main.

Rapid Flouring Mills, Horlick Lime and Stone Co proprs, Northwestern av nr city limits.

Rapp Edward W, contr, 1811 W Prospect.

Rapps Carrie, teacher, 908 10th.

Rasmussen Christ, cigars, 1739 Northwestern av.

Rasmussen Estrid, tchr, Luther High School and College.

Rasmussen Mads G, knitting works, 1291 Mound av.

Rasmussen Mrs J, cigars, 1214 N Main.

Rasmussen R P & Co (R P Rasmussen, Jens Jensen), jewelers, 904 State.

Rauk O K, grocer, 1337 N Wisconsin.

Rauk Mrs Winifred, confr, 1337 N Wisconsin.

Raymond Hyland, plumber, 337 Main.

Reichert Construction Co, N F Reichert pres, V R Reichert sec, contrs, 107 4th.

Reitler Genevieve, tchr, 1334 Wisconsin.

Reliance Iron and Engine Co, J P Davies pres, C E Felgenhauer vice-pres, T W Thiesen sec and treas, founders, 1005-1013 Geneva.

Rendall Elizabeth A, teacher, 900 Racine.

Reukauf Ella, dressmkr, 1131 Villa.

Reukauf H C, propr The Belle City Fair, 401 Main.

**REVKEN A & CO (Adolph Revken),** Proprs Racine Junk Shop, 522 Wisconsin. (See page 1045.)

Rice Leon R, shoes, 1139 Milwaukee av.

Rice & Niebuhr (Leon R Rice, E Niebuhr), shoemakers, 1139 Milwaukee av.

Richards Francis E, dentist, 2 Baker blk.

Richards Laura J, music tchr, 736 College avenue.

Rickeman Mrs Katherine, grocer, 415 6th.

Riegelman Bros (Reinhold W and Wm F), grocers, 1837 N Wisconsin.

Riegelman Henry, contr, 2019 N Erie.

Riley Fletcher T, phys, 424 Main.

Riley John W, instr Racine College, cor Wisconsin and De Koven av.

Risager W & T, milliners, 1223 Washington avenue.

Ritter H & Son (Hiram and Jerome), tailors, 322 Main.

Roberts D Elmer, gas and electric supplies, 321 6th.

Roberts Mrs Elizabeth, restr, 1216 State.

Roberts Susie S, music tchr, 211 6th.

Robinson Rev Henry D, warden Racine College, cor De Koven av and Wisconsin.

Robinson O E, tchr, Luther High School and College.

Roe Nettie E, tchr, cor 6th and Cliff av.

Rogofsky Bros (Benjamin and Philip), saloon, 1200 N Wisconsin.

Roland Elizabeth, tchr, 935 La Salle.

Ronsholdt John J, sporting gds, 1324 Washington av.

Rooney Winifred, dressmkr, 1406 N Mich.

Root River Lumber Co, Alfred J Lunt pres, Wm S Fish sec, Robinson bldg.

Rose Clifford A, propr Hotel Rose, 715 State

Rovik Rev Johann H (Evan Luth), 948 Marquette.

Rowan Katherine L, teacher, 1423 Superior.

Rowan Mary V, teacher, 1423 Superior.

Rowland Elizabeth A, tchr, 1322 Buchanan.

Rowland Jessie, music tchr, 920 Albert.

Rowland Louise J, teacher, 1322 Buchanan.

Rowlands J E, register of deeds.

Rowlands Mabel, teacher, 1330 Howe.

Rowlands W W, lawyer, Baker blk.

Rowley Joseph H, meat market, 336 Main.

Rozan John, saloon, 1201 N Wisconsin.

Rubjarg Mrs H, milk, 1617 Milwaukee av.

Ruetz Hubert, grocer, 921 16th.


**The Mutual Benefit Life Insurance Co.** Ambitious men of character and energy wanted to represent the company in Western Wisconsin. Address JAMES D. PRINGLE, Gen'l Agent, Room 5 Marston Block, MADISON, WIS.

**The Eau Claire Business College**
EAU CLAIRE, WIS.

We Guarantee a Thorough Business Education.

Metal Stamping
Electroplating
STAMPING AND TOOL CO.
LA CROSSE, WIS.



THE UNION CENTRAL Life Insurance Co., Cincinnati, Ohio
ORGANIZED 1867. Assets, $43,891,738.40
Good Reliable Agents Wanted.
M. D. FETHERS, Gen'l Agent, Southern Wis.
(See Page 7.) MADISON, WIS.

Ruetz Mrs M, milliner, 618 State.
Rulle Millie, dressmkr, 1337 Albert.
Rybacek Frank, meat market, 1840 N Wisconsin.
Sachse Martin, painter, 1312 Washington av
Sacket S C, dentist, 424 Main.
Sage Emma M, music tchr, res 938 Superior
**ST CATHERINE'S ACADEMY, Mother** Emily Superior, Mother Cecelia Directoress, 1215 Park av. (See page 1033.)
St Luke's Hospital, Hannah Franzen supt, cor College av and 13th.
St Mary's Hospital, care Franciscan Sisters, 16th and Grand av.
Samuel Matilda, tchr, 1649 N Superior.
Samuel Rev Oscar (Evan Luth), 1649 N Superior.
Sanders Maude M, osteopath, 424 Main.
Sanders Walter A, osteopath, 424 Main.
Sass Mrs Kate, confr, 1102 Mound av.
Sauerhering Rudolph L, instr Racine College, cor Wisconsin and De Koven av.
Scanlon Benjamin, painter, 507 Main.
Schacht Bros (August, Herman and Wm Schacht), grocers, 922 State and 1139-1141 Milwaukee av.
Schaefer W H, barber, 528 Monument sq.
Schaeffer L G, grocer, 1700 N Main.
Schaffer Edward, dyeing, 607 Park av.
Schatz Herman, grocer, 2502 N Erie.
Scheckler August J, meats, 1301 Villa.
**SCHELLING J L, Real Estate and Insurance**, 1200-1202 Douglas av. (See page 1046)
Schlegel Lydia, dressmkr, 1502 N Wisconsin.
Schmerler W F, cigar mnfr, 1201 Villa.
Schmidt A L, tailor, 341 Main.
**SCHMITT CHARLES S, Propr Hotel** Racine, cor Main and 6th. (See page 1031.)
Schneider George, saloon, 509 6th.
Schneider Leo, contr, 1242 LaSalle.
Schneider Louis, teas, 511 6th.
Scholz Robert, wagonmaker, 1109-1111 N Main.
Scholzen Bartholomew, saloon, 1430 Washington av.
Schroeder Dry Goods Co, Joseph Schroeder pres and treas, Thomas M Kearney sec, 402-404 Main.
Schroeder Rev Otto R (Bapt), 1315 Hamilton.
**SCHROOF HENRY J, City Clerk, City** Hall, 301-305 Main.
Schruben James L, propr Star Novelty Co, 951 Milwaukee av.
Schulte's Band and Orchestra, Henry Schulte leader, 1234 Park av.
Schulte Clothing Co, F H Schulte propr, 224-226 Main, 600-602 State.
Schulte F H, propr Schulte Clothing Co, 224-226 Main, 600-602 State.
Schulte Theodore, agt Schlitz Brewing Co, 1313 14th.
Schulz Helen, teacher, 232 Main.
Schulz Henrietta, teacher, 232 Main.
Schulz O B, bakery, 232 Main.
Schulze Bros (Wm and Theodore), druggists, 603 6th.
Schulze Dr Medical Dispensary The (Wm and Theodore Schulze and Edward Schaffer), 603 6th.
Schulze Wm, phys, 603 6th.
Schumacher Edward, cigar mnfr, 412 Water
Schutt A, dentist, 532 Monument Square.
Schweimler Louise Mrs, midwife, 1415 Superior.
Schweitzer Herman, barber, 1671 Douglas av
Schwinn Rev Sebastian (Cath), 1509 Grand av.
Scotch Woolen Mills Co, J M Hare mngr, 218 6th.
Scow E R, cement walks, 1637 Asylum av.
Seater George, contr, 1222 11th.
Secor Frances A, teacher, 1014 Milwaukee av.
Secor M M Trunk Co The, M M Secor pres, Joseph Kristerius sec, 100 Fourth.
Seidel Mrs Elizabeth, grocer, 1637 Center.
Semms Mrs Anna, nurse, 1518 Park av.
Shanley W J, mngr The Harms Crockery Co, 521 Main.
Sharpe B M, genl store, 317-319 Main.
Shaver Mrs Carrie, restaurant, 1445 Junction av.
Shenkenberg Philip, barber, 339 Main.
Sherwood James W, contr, 1616 Phillips av.
Shewel Rabbi Joseph (Hebrew), 1217 Reed court.
Shoop Dr Family Medicine Co, C J Shoop pres and treas, J W Knight sec, proprietary medicines, cor State and Wisconsin.
Shroyer Wm F, saloon, 433 Main.
Sideman Alex, 1306 State.
Sieb John L, barber, 527 Main.
Sieger Edward, tailor, 1348 Washington av.
Siepler John, saloon, 1632 Prospect av.
Sig H Novelty Works The, Sigwart Hanson propr, spring hinges, 1229 Highland av.
Silver & Son (Morris and Isidore), proprs Northwestern Hotel, 1351 State.
Silverman Louis, junk, Garfield near State.
Singer Mnfg Co, M M McCarville mngr, sewing machines, 327 Main.
Sinnen Peter, saloon, 1101 6th.
Sipho Syringe Co, L L Cahoon mngr, 400 Main.
Sklute Simon, millinery, 302 Main.
Skow Carl D, dry goods, 1314 Washington.
Skow Eric, contr, 1637 Asylum av.
Slavie Printing and Publishing Co The, Elias, Kral & Stehlik proprs, 212-214 5th.
Slot Christian, grocer, 1403 Washington av.
Slot Peter Grocery Co, Peter Slot pres, George L Buck sec, grocers, 1200 State.
Smader Joseph, saloon, 331 Main.
Smith A P, confr, 1600 Washinugton av.
Smith Charles D, contr, 221 11th.
Smith Daniel E, saloon, 1425 State.
Smith Elias F, contr, 903 16th.
Smith Hiram J, postmaster and propr Elkins Jewelry and Music Store, 437 Main.
Smith Marion, teacher, 1527 College av.
Smith M L, prin Franklin school, 1012 Wisconsin.
Smith R W, vet surg, 1004 14th.
Smith Samuel C, vet surg, 1004 14th.
Smollen & Schoenleben (James Smollen, Louis Schoenleben), plumbers, 210 4th.
Snyder Clarence, ins agt, 439 Main.
Snyder George W, saloon, 936 St Clair.
Socha Nellie, dressmkr, 1121 High.
Sohr George, saloon, 564 State.
Soldin Sol Clothing Co, D A Bettilyon mngr, clothing, 220 6th.
Sorenson Julius, contr, 234 Howland av.
Sorenson Louis, contr, 505 LaFayette av.
Sorenson Martin, contr, 1755 Hill.
Spangenberg Frank, saloon, 1143 St Clair.

CEMENT { Milwaukee Cement Co., 7 Plankinton Bldg., Milwaukee, Wis.

**J. CHRIS. HEINRICH,** **Consulting Mechanical Engineer**
FUEL ECONOMY.
ENGINE AND BOILER TESTS A SPECIALTY.
(See Page 4.) 921 GARFIELD AVENUE, MILWAUKEE, WIS.



Speer Gertrude A, teacher, 1400 Washington av.
Spence James W, jeweler, 400 6th.
Spencer Drug Co, W L Spencer mngr, 435 Main.
**SPENCER JOHN H, Propr Belle City** Hotel, 1224-1226 16th. (See page 1026.)
Staaden Wm, meat market, 1931 N Erie.
Stage J M, house mover, 506 16th.
Standard Oil Co, D O'C Heath mngr, 15th and C, M & St P R R.
Staples Bros (Wm and Thomas), wholesale flour and feed, 417-421 Wisconsin.
Star Clothing Co, H J Jones propr, J Baumblatt mngr, 33 Main.
Star Novelty Co, J L Schruben propr, mnfr ladies' hat fasteners, 951 Milwaukee av.
Stecher Cora, dressmkr, 1229 Douglas av.
Stecher, Weber & H Mnfg Co, John Stecher pres, G Bahnemann vice-pres and supt, Adolph Weber sec and treas, planing mill, 1117 N Main.
Steckel Harry W, cigars, 1127 Washington av.
Stegner Frank, horseshoer, 1211 Douglas av
Stein I, tailor, 1111 Washington av.
Steinicka Frank, dry goods, 1707 Douglas av.
Stewart Wm M, billiard hall, 421 Main.
Stilb Peter & Son (Peter and Harry), dry goods, 1116 Villa.
Stoffel Bros (Jacob and Peter T), dry goods), 616 State and 521 High.
Stoffel John, cigar mnfr, 1434-1436 N Erie.
Stoffel Mrs Peter, cigars, 1509 State.
Stone H & Son (Horace and Horace G), druggists, 209 6th.
Stortz Bros (Charles H and G P), shoes, 1320 Washington av.
Stovall Rev Thomas (M E), 1216 Grand av.
Stransky Frank, contr, 1644 Milwaukee av.
Stransky John, contr, 1827 Douglas av.
Strauss Arnold, propr Belle City Tea Co, 1662 N Erie.
Strauss Arnold, grocer, 1662 N Erie.
Stremen Emma, dressmkr, 1033 Franklin.
Stritesky Bohumil, grocer, 1902 N Erie.
Stritesky Frank A, harnessmkr, 1701 Douglas av.
Stubbs Thomas, instr Racine College, cor Wisconsin and De Koven av.
Stuebe G A, saloon, 613 6th.
Stuebe Louis H, saloon, 423 6th.
Sutton Percy, saloon, 1100 St Clair.
Svenvig Christian, contr, 1614 West.
Svitavsky Robert, tailor, 1221 Douglas av.
Tait Ellen R, teacher, 1028 Pearl.
Tait Gilbert R, dentist, 1 Baker blk.
Tait Jessie U, teacher, 1028 Pearl.
Talbert E L, teacher, Y M C A bldg.
Talmage James H, instr Racine College, cor Wisconsin and De Koven av.
Tate Wm R, sign painter, 319 6th.
Tatosky Emild A, cigars, 1208 State.
Tausche Edward R, supt Metropolitan Life Ins Co, 939 College av.
Taylor Edward A, phys, 800 College av.
Teagl Mrs Augusta, nurse, 1515 May.
Teall John G, real est, 423 Main.
**TECKTONIUS E C MNFG CO, F A Tecktonius** Sec and Mngr, Mnfrs Springs and Bands, 1224 13th. (See page 1047.)
Tecktonius Leo, music tchr, 1224 13th.
Teeter Rev W H (M E), 415 St Patrick.
Terry Josephine E, dressmkr, 1519 Villa.
Tharinger Louis, contr, 1124 Irving pl.
Thayer Mrs Jessie E, tchr, 921 Main.
Thielen Henry, contr, 825 St Patrick.
Thielen John, shoes, 1500 N Wisconsin.
Thom Rosa, dressmkr, 832 Grand av.
Thomas Fred C, saloon, 304 Main.
Thomas Wm O, transfer agt C & N W R R, 822 Lafayette av.
Thompson A B, saloon, 412 Main.
Thompson Elizabeth L, tchr, 1118 Park av.
Thompson Mrs Mary, saloon, cor 22d and Racine.
Thompson Nellie C, tchr, 1655 Northwestern av.
Thompson Thomas E, contr, 1602 Hamilton avenue.
Thompson & Harvey (Fulton Thompson, Richard G Harvey), lawyers, 207 6th.
Thronson Furniture Co, B C Thronson pres, C E Skow sec, 309-313 Main.
Ticknor Paint and Wall Paper Co, L W Bullock pres, T G Ticknor sec, 313 6th.
Tidyman Melvin, baker, 223 6th.
Tiede Wm C, bill poster, 412 Water.
Tilletson Lottie D, dressmkr, 1133 Washingon av.
Tilly Ada G, teacher, 800 Racine.
**TIMES PRINTING CO, W S Goodland** Propr, 308-310 5th. (See page 1045.)
Tinker Sarah A, dressmkr, 902 16th.
Tompach Emil L, phys, 1115 High.
Trant Rev Stephen (Cath), 1113 St Clair.
Trist Cora, teacher, 1608 W 6th.
Trist Grace, teacher, 1608 W 6th.
Trull Lulu M, teacher, 915 15th.
Tuttle Eva, teacher, 1412 Wisconsin.
Uhlir F & Co (Frank Uhlir, Wm and E Zerzanek), grocers, 1678 Douglas av.
United States Express Co, J B Hall agt, 500 Monument sq.
United States Standard Electrical Works, F J Osius pres, P B Nelson vice-pres, G C Schmitz sec and treas, electrical supplies, cor Main and 3d.
**UNITED STATES WASHING MACHINE** Co, J M Peterson Pres, F L Schellenberg Vice-Pres, Ernest H Smieding Sec, James Armstrong, Treas, 1530 Junction av. (See p 1032.)
Upchurch Lucy D, teacher, 900 Park av.
Van Arsdale Wm, saddlery hardware, 400 Main.
Van Bree Jerry, saloon, 1303 Douglas av.
Van Bree Joseph, saloon, 1466 Douglas av.
Vandenberg Theodore, contr, 1936 Douglas avenue.
Vander Grind & Dollister (J H Vander Grind, J W Dollister), dry gds, 410 Main.
Van Ornum Perley T, dentist, 205 6th.
Van Vliet Mary A, nurse, 921 State.
Vesely Frank, saloon, 1232 Douglas av.
Vogel Kate P, dressmkr, 1534 Packard av.
Von Szymanski Max, saloon, 500 6th.
Vrooman Charles V, prin Howell School, 1635 12th.
**WABERS H H MNFG CO THE, H H** Wabers Pres and Mngr, N Scheller Sec and Treas, Mnfrs Farm Implements, 1717 Racine. (See page 1025.)
**WADEWITZ T C, Mnfr Wood Novel**ties and Specialties, 1022 St Clair. (See page 1033.)
Waggoner Zoe B, teacher, 1601 W 6th.
Wagner John C, saloon, 217 6th.
Wah Lee, laundry, 800 State.

**PATENTS.**
Trade-Marks, Caveats, Labels and Copyrights promptly procured. A 48-Page Book Free. Send Sketch or Model for Free Opinion as to Patentability. All business treated as sacredly confidential. 25 years' experience. Highest references. Send for Book. Address, **W. T. FITZGERALD & CO., Attorneys at Law, Department 8, WASHINGTON, D. C.**

**Robert A. Lang,** **CONTRACTING HYDRAULIC AND MECHANICAL ENGINEER**
Concrete Timber Ballast and Stone Dams Designed.
Contracts taken for complete Construction and equipment. Twenty years successful experience. **No. 656 GALLOWAY ST., EAU CLAIRE, WIS.**

**DECORATIONS**
ODIN J. OYEN, 116 S. 4th St., LA CROSSE, WIS.
For CHURCHES, THEATRES, RESIDENCES
Designs and estimates furnished for Decorating, Painting and Hardwood Finishing. Foreign and Domestic Wall Paper Fabrics. (See adv. in class Clergymen)



Special Machinery
Chas. W. Schneck, Bro. & Co., Practical Machinists
*Manufacturing Special Machinery our Specialty.*
(See adv. in Classified Machinists.)
727-729 St. Paul Avenue, MILWAUKEE, WIS.

Waite Menzo B, music tchr, 415 11th.
Wales Mabel P, music tchr, 1619 College av.
Walker Bros (Warren H and Willard T), shoes, 432 Main.
**WALKER MORTIMER E, City Attorney,** City Hall.
Walker Willard J, contr, 1624 Wisconsin.
Walrath Cornelia R, tchr, 1527 College av.
Wanasek Joseph, saloon, 1600 Douglas av.
Warta Joseph, saloon, 722 6th.
Washburn Franklin B, dentist, 504 Monument sq.
Watson John C, instr Racine College, cor Wisconsin and De Koven av.
Watts Lillian, teacher, 1304 Park av.
Way & Pollard (Bert S Way and Henry Pollard), proprs The Asby Hotel, 528 College av.
Webber G, barber, 1103 Racine.
Weber Bros (Ernst and Charles), bottling works, 1501-1507 N Michigan.
Weber Charles, grocer, 1532 Douglas av.
Weber Olga D, music tchr, 1604 Washington av.
Weed Wm, meat market, 1101 Villa.
Weineck Mamie A, dressmkr, 1024 Park.
Welfl, Bill & Elsner (Joseph Welfl, C H Bill, C C Elsner), shoes, 320 Main.
Weller Mrs D E, dressmkr, 502 Monument square.
Wemmert J G, propr The Lakeside Restaurant, 332 Main.
Wendt E G Helmuth, real est, 920 State.
Wentworth John T, lawyer, rm 4 Secor blk.
West Shore Lumber Co, C W Smith pres, W T Van Pelt sec, 941 Erie.
**WEST SIDE LAUNDRY CO, John W** Landon Pres, Charles Knoblock Vice-Pres, A A Bishop Sec and Treas, 1025 State. (See page 1034.)
West Side Plumbing Co (S Petersen, H Christensen), plumbers, 804 State.
Westberg Edward, bill poster, 323 Main.
Westendahl J M, cigars, 939 Milwaukee av.
Western Union Telegraph Co, J C Dorchester mngr, 210 5th.
Westrich & Miller (George A Westrich, Frank M Miller), grocers, 827 Washington avenue.
Wetrout Fern F, teacher, 1600 W 6th.
Whalen Jerry, contr, 1611 N Wisconsin.
Wheeler Edith, music tchr, 824 Union.
Wheeler H F, mngr Postal Telegraph-Cable Co, 431 Main.
Whitaker Mrs J W, mngr Woman's Exchange, 419 6th.
**WHITE FRONT LIVERY, C A Bassinger** Propr, rear 423 Main. (See page 1036.)
White Star Laundry (J G Williams, G W Schweitzer), 411 Main.
White Stella H, stationer, 502 Monument sq
White & Buck Hardware Co The, W C Palmer pres, G L Buck sec, 306 6th.
Wibbert H Carl, cigars, 920 State.
Wiedeback Carrie, dressmkr, 910 Milwaukee avenue.
Wiegand Bros (Henry C and Charles A), pianos, 420 Main.
Wigley David P, flour and feed, 518-522 College av.
Wilbor A J, teacher, 921 Main.
Wilhelmsen Rev Rasmus F (M E), 1522 Packard av.
Williams Alexander J, phys, 511 Main.
Williams Alfred A, contr, 1220 16th.
Williams Edward, contr, 404 Lafayette av.
Williams Harry L, dentist, 526 Monument square.
Williams Jeannette E, tchr, 724 College av.
Williams Jennie, teacher, 1333 Park av.
Williams L Wm, contr, 720 Villa.
Williams Marie, dressmkr, 1015 Hilker pl.
Williams Nellie S, teacher, 2018 Washington avenue.
Williams Wm H, grocer, 430 Main.
Filliams Wm R, music tchr, 309 6th.
Williams Wm T, vet surg, 909 Washington avenue.
Williamson Halvor, hardwood lumber, n end Mead st bridge.
Willmarth E H, teacher, 1817 Park av.
Wilson August, feed stable, 523-525 College avenue.
Wilson Mrs Julia, dressmkr, 513 College av.
Winnie A J, prin Jefferson School, 928 Racine.
Winnie May E, teacher, Merchants Hotel.
Winnie & Madole (F C Winnie, W A Madole), painters, 1418 Owen av.
**WINSHIP MANUFACTURING CO, E O** Hand Pres, E B Hand Sec and Treas, Mnfrs Pumps, Wind Mills, Tanks, Tank Lugs, Corn Planters, Etc, C, N & W Ry bet 11th and 12th. (See page 1046.)
Winton David, mngr Larus-Altheimer Co, 312 6th.
Wisconsin Agricultural Pub Co, J E Dodge pres, Andrew Simonson sec and treas, 312 5th.
Wisconsin Agriculturist The, Charles H Everett editor, 312 5th.
Wisconsin Business College, C F Moore pres, H O Thompson sec, 403-405 Main.
Wisconsin Telephone Co, Edmund P Erb manager, 625 Main.
Wisconsin Timber and Lumber Co, W H Cahall pres, George Runyon sec, 308 Robinson blk.
Wittie W H, saloon, 1242 State.
Wittmann Louis, confr, 419 6th.
Wolfe A L, prin Washington School, 1533 W 6th.
Wolff's S Sons (Wm, Albert and Charles), clothing, 436-438 Main.
Woman's Exchange, Mrs J W Whitaker manager, 419 6th.
Wood Lyman Mnfg Co Lyman Wood pres, Walter A Wood sec and treas, mnfrs hardware specialties, 1433 Junction av.
Wood Minnie E, artist, 205 6th.
Woodward Medicine Co, Burton M Woodward mngr, 1607 Winslow Court.
Wright Alma, teacher, 826 Superior.
Wright Fred L, artist, 821 Park av.
Wright George W & C D, cigars, 601 6th.
Wuerzburger Ernst, grocer, 1446 Milwaukee avenue.
Wuerzburger Henrietta, dressmkr, 1446 Milwaukee av.
Wuerzburger Wm, confr, 1333 Douglas av.
Wuerzburger Wm jr, saloon, 1201 N Main.
Wyatt Mrs Wm G, dressmkr, 424 Wisconsin
Yance Levi H, real estate, 1702 Park av.
Y M C A, W P England sec, cor 6th and College av.
Zacharias Wm, contr, 245 Lafayette av.
Zacher Wm, saloon, 1346 Grand av.
Zahn Dry Goods Co, Edward Zahn mngr, 428 Main.
Zimmer Peter, supt Prudential Ins Co, 305-307 Robinson bldg.

**Collections.**
**NORTHWESTERN COL. AGENCY,**
6th Floor Sentinel Building, MILWAUKEE, WIS.
Our Attorneys are the Best. We have Draft System at 3%. Our "letter system" will save you money. We are anxious to handle your collections.

A. O. COLBY
"Everything Electrical."
Fans, Chandeliers, Supplies, Wiring and Repairing. Call or Write.
La Crosse, Wis.



Zimmerman Carrie, dressmkr, 1333 Wisconsin.
Zimmerman John, saloon, 910 6th.
Zimmermann O M, agt International Correspondence Schools, 430 Main.

### RACINE JUNCTION.

Racine county. Station of Racine postoffice.

**HOLLISTER'S ROCKY MOUNTAIN TEA.**
(See page 4.)

### RADISSON.

Population, 150. On the C., St. P., M. & O. Ry., in Sawyer county, 15 miles from Hayward, the county seat and banking point. Exp., Am.

**HOLLISTER'S ROCKY MOUNTAIN TEA.**
(See page 4.)

Best W J, saw mill.
Byrnes H A, saloon.
Dudrey Mrs W T, general store.
Kerr James, hotel.
Le Boeuf & Crandall, saloon.
Lessard Paul, saloon.
McCallum & Martin, livery.
**RADISSON HARDWOOD LUMBER CO,** General Store and Lumber.
Rutherford J C, blacksmith.
Wait Charles, saloon.

### RAMONA.

A rural postoffice on the C., M. & St. P. Ry. and Ill. Central R. R., Cadiz township, Green county, 8 miles west of Monroe, the judicial seat. Telegraph and telephone facilities. Frank Montgomery, postmaster.

**HOLLISTER'S ROCKY MOUNTAIN TEA.**
(See page 4.)

Bartle L J, railroad agent.
Holloway F A, hotel.

### RANDALL.

A postoffice and flag station on the N. P. Ry., in Burnett county, 10 miles southwest of Grantsburg, the seat of justice. Bank at Rush City, Minn., 7 miles distant. The railroad name for this place is Benson. S. J. Bengston, postmaster and general store.

**HOLLISTER'S ROCKY MOUNTAIN TEA.**
(See page 4.)

### RANDOLPH.

Population, 900. An incorporated village on the C., M. & St. P. Ry., in Dodge county, 25 miles northwest of Juneau, the county seat, and 75 northwest of Milwaukee. Has Congregational, German Lutheran, Methodist Episcopal and Welch Calvanistic churches, a high school, an opera house with a seating capacity of 400, a state bank, a canning factory, a roller flour mill and a weekly newspaper, the Advance. Ships grain, produce and live stock. Tel., W. U. Exp., U. S. Hugh H. Williams, postmaster.

**HOLLISTER'S ROCKY MOUNTAIN TEA.**
(See page 4.)

Arcade The, R N Rasmussen manager.
Baier Joseph, confectioner.
Baker James D, stock breeder.
Baker John, saloon.
Barker Lumber and Fuel Co, Edgar E Coxshall manager.
Blochwitz Bros (John C and Jacob J), produce.
Blochwitz Wm, general store.
**BRADLEY ALBERT, Livery.**
Bradley Mrs A E, milliner.
Brody Isadore, general store.
Bryant W J, saloon.
Burdick Wm G, railroad, exp and tel agt.
Burmeister Henry C, flour mill.
Carey Michael, livery.
Casey Edward F, drayman.
Cochrane Pearl E, jeweler.
Commercial Hotel, Thomas Naylon propr.
Cummings T A, publr Randolph Advance.
Davis Mrs J H, milliner.
Davis Robert T, tailor.
Deniger Joseph W, hardware.
Dieffenbach Charles, blacksmith.
Dreblow Julius, mason.
Edwards John O, mason.
Foster Gilman C, insurance.
Gilmore John G, meats.
Goodhouse R E, dentist.
Gossink W H, blacksmith.
Griffiths John E, general store.
Hess F W, baker.
Huff Irvin E, carpenter.
Hutchinson Bros (C E and J W), cattle breeders, 1 mile n.
Johns Rev John (Welch Calvinistic).
Jolliffe Rev Samuel (Methodist).
Jones A W, physician.
Jones David G, grain.
Jones John R, physician.
Jones O J, justice and real estate.
Klatt Gustav, baker.
Lightner E I, drugs.
Lightner J Addison, drugs.
Lindley J T, lawyer.
Lloyd Owen W, hardware.
Lloyd Wm J, shoes.
McCrary E W, prin of school.
Meagher Michael J, harnessmaker.
Miltenberger Adam, carpenter.
Moebus Rev Erick (Lutheran).
Morgan S A, milliner.
Naylon Thomas, propr Commercial Hotel.
Nutting Charles A, machinist.
Nutting Lloyd O, wagonmaker.
Ott Bros (Richard and Henry), well drillers.
Owen James G, general store.
Owen Wm H, painter.
Owens Griffith E, carpenter.
Owens John J, blacksmith.
Owens Wm R, live stock.
People's Telephone Co The, Robert F Roberts mngr.
Phillips O R, thresher.
Pobanz Wm, saloon.
Pull J N, photographer.
Randolph Advance, Thomas A Cummings manager.
Randolph Canning Co, Riley S Richmond pres, Carl E Hutchinson sec.
Randolph Hardware Co (A A Siedschlag).
Randolph Marble and Granite Co, Charles Anspach mngr.
Randolph State Bank (capital $25,000), Fred L Warner pres, Edward W Brandel cashr.
Randolph Wagon Works, J T Lindley pres, R F Roberts sec.
Rasmussen R N, mngr The Arcade.
Roberts David W, justice of the peace.
Rowlands John E, general store.

M. Pfeifer Heating Co.
TELEPHONE CONNECTION
314 Sycamore St., MILWAUKEE, WIS.
Steam, Hot Water and Ventilating Heating
ALL KINDS OF STEAM PUMP AND AIR COMPRESSION
MECHANICAL ENGINEERING

Henry Danischefsky
TELEPHONE CONNECTION
1060 Eighth St., Milwaukee, Wis.
(See Adv. in Milwaukee)
MASON and GENERAL CONTRACTOR.

BEAVER'S Reliable Life Insurance at Cost. Combining the economy of Fraternal Insurance with the Reserve Fund Stability of Old Line Insurance. DEPUTIES WANTED. Ben. E. Wait, Sec., Stoughton, Wis.



MISSOURI PACIFIC RY. "THE COLORADO SHORT LINE" From St. Louis to Kansas City, Pueblo and Denver.

Sage J H, harnessmaker.
Sasada & Krueger (O A Sasada, L G Krueger), clothing.
Schatz Edward W, general store.
Smith George B, farm implements.
Thomas Hannibal H, furniture.
**TOBEY CHARLES O, Hotel.**
Ward & Andrus (J M Andrus), creamery, 2 miles n.
Warner Fred L, general store.
Weed Rev F C (Congregational).
Wheeler L E, potato buyer.
Whickman Wm, barber.
Wichner Emil E, saloon.
Williams Emil J, farm implements.
Williams Griffith, marshal.
**WILLIAMS HUGH H, Postmaster and** Barber.
Williams O E, thresher.
Wisconsin Grain and Malt Co, Wm Davis manager.

### RANDOM LAKE.

Population, 300. A village on the C., M. & St. P. Ry., in Sherman township, Sheboygan county, 22 miles southwest of Sheboygan, the judicial seat, and 16 south of Plymouth, the nearest banking point. Settled in 1875. Has Catholic, Lutheran and Methodist churches. Exp., Am. Tel., W. U. John Dries, postmaster.

**HOLLISTER'S ROCKY MOUNTAIN TEA.**
(See page 4.)
Altenhofen Bros, general store.
Conrad Mathias, harnessmaker.
**DRIES JOHN & CO, General Store.**
Franzen Gerhard, hardware.
Haehuke E A, hotel.
Hansen Jacob, live stock.
Heinen M B, hotel.
Jentges J N, exp agt.
Kessig Clara, milliner.
Klug Mrs F, saloon.
Leahy James, lumber.
Malloy Thomas E, physician.
Margriaz E, wagonmaker.
Melcher M T, general store.
Miller Rev A V (Catholic).
Nibbe Wm, tinsmith.
Orth M jr, ice dealer.
Radtke Albert, blacksmith.
Random Lake Band, Wm Junge leader.
Ryan D T, dentist.
Schmitz Nicholas, painter.
Schreimer Frank, saloon.
Seliger Mrs, hotel.
Stark A, saloon.
Utrech August, carpenter.
Wilk Fred, cabinetmaker.

### RANGE.

Population, 15. In Beaver township, Polk county, 12 miles southeast of Balsam Lake, the county seat, 4 from Joel, the nearest shipping point and 7 from Turtle Lake, the nearest banking point. Telephone connection. E. P. Ekegren, postmaster.

**HOLLISTER'S ROCKY MOUNTAIN TEA.**
(See page 4.)
Anderson A J, justice.
Appleriver & Beaver, creamery.
Bergstedt Louis, justice.
Brackee E K, blacksmith.
Channard P, mason.
Ekegren Bros, general store.
**EKEGREN E P, General Store.**
Ferm Nels, mason.
Johnson Gustav, carpenter.

### RANGELINE.

A discontinued postoffice in Manitowoc county. Has rural free delivery from Two Rivers.

**HOLLISTER'S ROCKY MOUNTAIN TEA.**
(See page 4.)

### RANNEY.

Population, 75. On the C. & N. W. and C., M. & St. P. Rys., in Pleasant Prairie township, Kenosha county, 4½ miles southwest of Kenosha, the county seat and banking point. J. R. Porter, postmaster.

**HOLLISTER'S ROCKY MOUNTAIN TEA.**
(See page 4.)
Barber A, creamery.
Barber Frederick, creamery.
Clansen John, cattle breeder.
Kellogg H B, produce.
King H A, justice.
McNeil George, carpenter.
Mason D, blacksmith.
**PORTER J R, Railroad, Exp and Tel** Agent.
Thomas A, agricultural implements.
Williams Rev (Methodist).

### RAPIDS.

A discontinued postoffice in Manitowoc county. Has rural free delivery from Manitowoc.

**HOLLISTER'S ROCKY MOUNTAIN TEA.**
(See page 4.)
Kugler Adolph, saloon.
McGrath Edward, blacksmith.
Schmitz Anton, saloon.

### RAPP.

Population, 20. On the C. & N. W. Ry., in Ridgeville township, Monroe county, 10 miles southeast of Sparta, the county seat and nearest banking point. Tel., W. U. E. Schmidt, postmaster, railroad and telegraph agent.

**HOLLISTER'S ROCKY MOUNTAIN TEA.**
(See page 4.)

### READFIELD.

Population, 109. In Caledonia township, Waupaca county, 24 miles southeast of Waupaca, the county seat, and 4½ from Dale, its usual banking and shipping point. Ernst Kiesow, postmaster.

**HOLLISTER'S ROCKY MOUNTAIN TEA.**
(See page 4.)
Carey M, railroad and exp agt.
Golz Wm, flour mill.
Guenther Julius, carpenter.
Jacobs A & Son, saw mill.
**KIESOW ERNST, Notary Public and** Justice of the Peace.
Kiesow Ernst & Bro Co, genl store.
Kiesow Frank and Wm Galze, proprs of Independent Lime Co.
Kundiger F W, notary public and ins agt.
Lipke Gustave, genl store.
Neumann Wm, saloon.

SIGN OF THE BLUE FLAG. Registered ZIMMERMANN BROS. Clothing Co. 384 East Water St., MILWAUKEE, WIS. — RETAIL. —

**Gateway City Steel Tank and Roofing Co.**
**Galvanized Steel Stock and Storage Tanks.**
**Galvanized Screw Joint Well Casing.**
**LA CROSSE, WISCONSIN**



Readfield Band and Orchestra, Peter Spengler pres, F W Kundiger director.
Sader Ernest, general store.
Schneider Andrew, well driller.
Smith Fred, cheese mnfr.
Spengler Peter, hotel.
Spengler Theodore, saloon.
Wangelin Charles jr, saloon.
Zeiehm Richard, blacksmith.
Zinndars Paul, harness.

### READSTOWN.

Population, 600. An incorporated village on the C., M. & St. P. Ry., and on the Kickapoo river in Kickapoo township, Vernon county, 11 miles southeast of Viroqua, the county seat. Has Adventist, Christian and Methodist churches, a bank and a weekly newspaper, the Herald. Stage daily to Richland Center, fare $1. Tel., W. U. Exp., U. S. Telephone connection. W. H. Maiben, postmaster.

**HOLLISTER'S ROCKY MOUNTAIN TEA.**
(See page 4.)
Andrews Morley A, railroad, exp and tel agt.
Anderson Oscar, furniture.
Angel Charles, bowling alley.
Bokken T A, boots and shoes and harness.
Commercial Hotel, George T Ford propr.
Crook William, grain.
Delapp Bros, orchestra.
Dregne S P, general store.
**EWERS A B, General Store and Real Estate.**
Fish Charles W, blacksmith.
Ford George T, propr Commercial Hotel.
Fowell C W, mngr Kickapoo Valley Lumber Mnfg Co.
Goldthrope C C, prin school.
Goodnight Rev F H (Church of Christ.)
Goyer Joseph, grocer.
Hellmund A C, meats.
Henika G W, physician and village president.
Hutchison Wm jr, barber.
Jones William, dray and livery.
Kellogg Louis N, wagonmaker.
Kickapoo Valley Lumber Mnfg Co, C W Fowell mngr.
Lake A C, agrl implts.
McDaniel Ann, dressmaker.
**MAIBEN & HUTCHISON (Wm H Maiben and Earl D Hutchison), Publishers Readstown Herald.**
Peterson H M & Son (Hoover and Peter), hardware.
Peterson Knudt, general store.
Phelps W B, general store.
Randall P R, meats.
Readstown Bank (capital $5,000), Achilles Ewers pres, Edgar Ewers cashr.
**READSTOWN HERALD, Maiben & Hutchison Publishers.**
Readstown Lumber Co, F M Groves mngr.
Readstown Telephone Co, C W Reeve mngr
Reeve C W, stationer and notary public.
Sime E H, barber.
Sime & Peterson, tinners.
Strait Alva, photographer.
Swain L W, blacksmith.
Van Winter Edward, notions.
Van Winter Mrs M, milliner.
Webster Rev (Methodist.)
Ward L B, restaurant.

### REAMS.

A discontinued postoffice in Harrison township, Waupaca county, 20 miles north of Waupaca, the county seat, and 7 from Iola, the nearest banking and shipping point. Has rural free delivery from Ida.

**HOLLISTER'S ROCKY MOUNTAIN TEA.**
(See page 4.)
Behm H H, creamery.
Maney & Son, general store.
Selmer Bros, general store.
Weiman A jr, lumber mnfr.

### RED CEDAR.

A country postoffice, on the C., M. & St. P. Ry., in Peru township, Dunn county, 8 miles from Durand, its banking point, and 17 from Menomonie, the county seat. Exp., U. S. Tel., W. U. J. M. Battreall, postmaster.

**HOLLISTER'S ROCKY MOUNTAIN TEA.**
(See page 4.)
**BATTREALL J M, General Store.**
Foster John, live stock.
Hall A W, railroad, exp and tel agt.
Hubbard N, live stock.
Olsen H C, fur dealer.
Redcedar Hotel, H F Waldron propr.
Waldron H F, propr Redcedar Hotel.

### REDCLIFF.

Population, 200. An Indian reservation, in Bayfield county, 15½ miles north of Washburn, the county seat, and 3 from Bayfield, its banking and shipping point. Telephone connection. Paul Miethke, postmaster.

**HOLLISTER'S ROCKY MOUNTAIN TEA.**
(See page 4.)
Buffalo Antoine, general store.
**MIETHKE PAUL, Notary Public.**
Redcliffe Lumber Co, F L Gilbert (Duluth, Minn) pres, F H De Groat (Superior) sec, E T Buxton (Superior) treas, A E Gilbert genl mngr, saw mill.

### REDGRANITE.

Population, 100. On the C. & N. W. Ry., in Warren township, Waushara county, 10 miles from Berlin, the banking point, and 12 from Wautoma, the county seat. Tel., W. U. Telephone connection. Mrs. A. B. Wilson, postmaster.

**HOLLISTER'S ROCKY MOUNTAIN TEA.**
(See page 4.)
Bannerman Wm Granite Co.
Bauman B E, feed.
Berray H R, stock buyer.
Berry H S, hotel.
Brown George, livery.
Bucholz E A Co, produce buyer.
Carley & McFarland, hardware.
Durkee A M, produce buyer.
Goetsch R J, railroad agt.
Halford David, boarding house.
Hefner John, shoemaker.
Johannes B, produce buyer.
Kopiske Mrs F, milliner.
Leman J, boarding house.
Lillicrop T P, saloon.
Mankowski Mike, blacksmith.
Marshall John & Frank, saloon.
May J V, physician.
Nigbor John, lumber.
Phelps Lizzie, teacher.

CLAM RIVER LAND CO.

See Page 289.

Miller HIGH LIFE THE BEST MILWAUKEE BEER

AMERICAN PLUMBING & HEATING CO.
STEAM AND HOT WATER HEATING. GAS FITTING AND VENTILATING. Estimates Cheerfully Furnished. 134 Second Street, MILWAUKEE, WIS. (See Adv. in Milwaukee)



The Time Indemnity Company
Germania Bldg, (See Page 8.) MILWAUKEE, WIS.
Pays for all time lost from accident or disease, except resulting from violation of law

Piechowski J P & Co, feed mill.
Raymond Eli, saloon.
**REDGRANITE HOUSE, Wm Harper** Propr.
Ritchie Rev D H (Congregational.)
Rogers C B, meat market.
Tice-Carter Co, furniture.
Tice Charles & Son, general store.
Upton B C & Son, general store.
Weiand Charles, barber.
Yahr & Koeser Lumber Co, lumber.

### RED MOUND.

A discontinued postoffice in Wheatland township, Vernon county, 18 miles southwest of Viroqua, the judicial seat, 10 northeast of Lansing, Iowa, the nearest banking point, and 6 from De Soto, the nearest railroad station. Has rural free delivery from De Soto.

**HOLLISTER'S ROCKY MOUNTAIN TEA.** (See page 4.)
Getter S E, blacksmith.
Sallander Bros, general store.

### RED ROCK.

A discontinued postoffice in Lafayette county, 5 miles from Darlington, the county seat, banking and shipping point, whence mail is received by rural free delivery.

**HOLLISTER'S ROCKY MOUNTAIN TEA.** (See page 4).

### RED SPRINGS.

A country postoffice in Shawano county, 16 miles northwest of Shawano, the county seat, banking and shipping point. Mail, daily. Wm. C. Davids, postmaster.

**HOLLISTER'S ROCKY MOUNTAIN TEA.** (See page 4.)
Abrams A, string band.
Beaubien Charles, mail contr.
Blase Rev (Catholic).
**DAVIDS WM, Stock Farm and General** Store.
Hammer Rufe, mason.
Housely Walter, stock farm.
Jourdon Walther, well driller.
Koonz C H, stock farm.
Kretzman Rev (Lutheran).
Miller Ed, horse dealer.
Miller Rosa, teacher.
Miller Wellington, blacksmith.
Morgan O E, saw mill.

### REED.

A discontinued postoffice in Freeman township, Crawford county, 22½ miles from Prairie du Chien, the county seat, and 5 from Ferryville, the nearest shipping point. Has rural free delivery from Ferryville.

**HOLLISTER'S ROCKY MOUNTAIN TEA.** (See page 4.)
Berge Jens J, general store.

### REEDSBURG.

Population, 2,500. An incorporated city on the C. & N. W. Ry., and on the Baraboo river, in Sauk county, 15 miles northwest of Baraboo, the county seat, and 53 from Madison. It was incorporated in 1868, is lighted by electricity, has an excellent system of water works, an efficient fire department, first-class hotels, 3 banks, telephone facilities, 2 flour mills, canning factory, large woolen mill, brewery, hardwood heading factory, planing mill, carriage and wagon factories, creamery and 2 weekly newspapers, the Free Press and the Times. Has Baptist, Catholic, 2 Lutheran, Methodist and Presbyterian churches and good schools. Grain, live stock, especially horses, flour, hops and potatoes are shipped. Stages daily to Loganville, Whitemound, Plain Spring Green, Lime Ridge, Sandusky and Keyesville. Exp., Am. Tel., W. U. Thomas Claridge, postmaster.

**HOLLISTER'S ROCKY MOUNTAIN TEA.** (See page 4.)
American Express Co, J H Hosler agt.
American House, George M Daniels propr.
Appleton Woolen Mills, F S Klebart supt and mngr.
Bailey Wm M, painter.
Baldwin J B, prin of school.
Bass Charles S, nursery, 9 miles n.
Bates H E, propr Hotel Bates.
Bates & Sherman (J T Bates, O W Sherman), real estate and insurance.
Bergman Frederick, brick mnfr.
Bernien John, farm implts.
Bleuhausen August, cigar mnfr.
Borning & Suszycki, milliners.
Buelow H, saloon.
Camp Freeman, livery.
Carver Zalmon T, dray.
Church Building Co, Wilber Church mngr, lumber and contractors.
Church W L Building Co (W H Grote, H W Licht, H C Tilker), lumber and contractors.
Churchill Wesley R, physician.
Citizens' Bank The (capital $25,000), George T Morse pres, Wm Riggert cashr.
City Hotel, Wm Roper propr.
Clark Charles A, billiards.
Claridge Thomas, postmaster.
Clizbe Sisters (Martha and Carrie), photographers.
Collins Sanford A, propr Reedsburg Marble Works.
Collins Sidney J, veterinary surgeon.
Condon Rev R B (Catholic).
Craker Walter S, feed.
Crane A J, apiarist, 2 miles s e.
Cushman Ackley, painter.
Daly Frank, physician.
Daly Patrick, lawyer.
Dangel Gustave E, jewelery and music.
Daniels George M, propr American House.
Daniels Wm, harnessmaker.
Darrenougue Frank, jeweler and barber.
Darrenougue Lee M, barber.
Darrow Nathaniel, fruit grower, 6 miles n.
Deering Herman, harnessmaker.
Devor John D, real estate.
Donahue John, livery.
Doyle Wm F, dentist.
Edwards A, physician.
Ellenburg & Ost (Fred W Ellenburg, F A Ost), hardware.
Fauteck Henry, mason.
Fauteck Lizzie, milliner.
Finch Mortimer, harnessmaker.
Fish E C, sheep breeder, 3 miles n e.
Friede Wm, carpenter.
Fritscher Ferdinand, saloon.
**FUHRMANN ALBERT, Propr** Reedsburg Brewery. (See page 1071.)

HOMES IN GATES CO. For the man who rents but would rather own. For the laboring man. For the man with little money but willing to work
O. E. Pederson LAND CO., LADYSMITH, - WIS.

# HOTEL STOLTE,

E. G. STOLTE, Manager.

An Up-to-date Hotel.
New Furnishing Throughout.
Free Baths to Guests.
Steam Heat, Electric Lights.
Electric Bells and Fire
Alarm in Every Room.

RATE $2.00 Per Day.

REEDSBURG, = = WISCONSIN.

# Reedsburg Brewery,

A. FURHMANN, Propr.

BREWERS
and
MALTSTERS.

Guaranteed to be Absolutely Pure.

REEDSBURG, - - WISCONSIN.

# POLK'S
# NATIONAL DIRECTORIES

| | |
|---|---|
| Medical Register and Directory of North America, - - | $10.00 |
| Dental Register and Directory of the United States and Canada, | 10.00 |
| Real Estate and Financial Register of the United States and Canada, | 10.00 |
| Lumber Directory of the United States, | 10.00 |
| Flour Mill, Grain and Bakers' Directory of the United States and Canada, | 7.00 |
| Opticians, Jewelers and Oculists' Directory of the United States, - | 10.00 |
| National Iron & Steel, Coal & Coke Blue Book, | 7.50 |

PUBLISHED BY

## R. L. POLK & CO.,

CHICAGO, BALTIMORE, DETROIT, ST. PAUL,
MINNEAPOLIS, PHILADELPHIA, PITTSBURG, SEATTLE.

**Alloues** **Bi-Magnesia Water cures Diabetes, Bright's Disease, Rheumatism.**
Mail postal for information. SPRINGS, GREEN BAY, WIS.



Gade Wm, mason.
Gifford Wm J, saloon.
Giles Stevens, attorney.
Goodwin Charles, painter.
Gottry Edward C, lawyer.
Grote Wm H, carpenter.
Grotelueschen Henry, saloon.
Gunther Otto H, saloon.
Hahn Wm, city clerk.
Hall S H & Co (Minneapolis), potato shippers.
Hamilton Sisters (Annie and Minnie), dressmakers.
Harris Bros, draymen.
Harris & Hosler (Abner L Harris, John H Hosler), grain dealers and produce.
Hass & Borning (A E Hass, C W Borning), meats.
Hass & Krohn (Gustave W Hass, Charles H Krohn), meats.
Heaton J G, flour mill.
Heine Henry, barber.
Heitkamp Henry, blacksmith.
Hickey Bros (Martin and John E), grain.
Hilbert George, real estate.
Hosler J H, agt American Exp Co.
Hotel Bates, H E Bates propr.
**HOTEL STOLTE, Edward G Stolte** Propr. (See page 1071.)
Houghton Frank T, apiarist, 4 miles n.
Howland-Johnson Lumber Co (Frank E Howland, Henry M Johnson, Alex Stewart).
Hulburt Frank D, physician.
Hunt Henry C, grain and produce.
Johnson Elias C, grocer.
Johnson Wilbur D, agt Standard Oil Co.
Kelly John T, blacksmith.
Kerrigan Clarence P, grocer and baker.
Kleeber August, apiarist, 6 miles e.
Kordenat Carl F W, physician.
Krueger Wm, carpenter.
Kundert Rev J E (Methodist Episcopal).
Lange Bros, clothing.
Lassallette Bros, dray line.
Lassalette Mrs C Christina, milliner.
Luhrs Fred, shoemaker.
Luhrsen Fred W, blacksmith.
McIntosh Lachlan, justice of peace.
Markee Mrs Caroline, florist.
Martiny J E, hog breeder.
Meyer Albert, tailor.
Meyer Rev August (Lutheran).
Meyer C F Co (C F Meyer, F W Ellenberg), harnessmakers.
Meyer Wm, wagonmaker.
Mischoff Herbert, shoemaker.
Montgomery L B, live stock breeder, 6 miles e.
Morgan Building Co (George W Morgan, John N Claridge), lumber.
Mueller Frank F, drugs.
Murphy Charles J (Chicago), potato shipper.
Ninman & Quimby, publrs Reedsburg Times.
Noyes E B, restaurant and confectioner.
Oehlers Claus, saloon.
O'Hearn Annie, dressmaker.
Outerbridge Robert P, jeweler and pianos.
Outerbridge Mrs R P, novelties.
Parson Rev T F (Baptist).
Pease D J, coal.
Pelton G A & Sons (George A, Elmer S and Montrose), sheep breeders, 4 miles n e.
Perry Ralph P, lawyer.
Priest Adelbert C, painter.
Raetzmann Wm, grocer.
Randall Bros (James and Albert), painters.
Reberty Clement N, painter.
Reedsburg Bank (capital and surplus $60,000). R P Perry pres, W F Winchester cashier.
**REEDSBURG BREWERY, Albert** Fuhrmann Propr. (See page 1071.)
Reedsburg Canning Co, Wm Riggert mngr.
Reedsburg Electric Light and Water Co, C C Stevens supt.
**REEDSBURG FREE PRESS, George J** Seamans Publr.
Reedsburg Lumber and Fuel Co (W L Church, F Young, D O Stine), lumber and coal.
Reedsburg Mnfg Co (Wm Meyer), wagonmakers.
Reedsburg Marble Works, Sanford A Collins propr.
Reedsburg Public Library, Mrs Hattie Sweetland librarian.
Reedsburg Steam Laundry, Amandus E Strampe propr.
Reedsburg Telephone Co, W H Stolte pres, E G Stolte mngr.
Reedsburg Times, Ninman & Quimby publrs
Rendtorff W, physician.
Reynolds Jesse R, barber.
Rohrlack Rev August (Lutheran).
Roloff Herman, real estate.
Rood Charles A, physician.
Roper Wm, propr City Hotel.
Roper Wm H jr, dentist.
Rork Willard R, architect.
Sanford Walter, livery.
Sauk County Insane Asylum, John S Hall superintendent.
Schewe & Fuhrmann (H F Schewe, A Fuhrmann), maltsters.
Schulenberg Wm, cigar mnfr.
Schulze Louis, saloon.
**SEAMANS GEORGE J, Publr Reedsburg Free Press.**
Sheldon Charles, justice.
Seifert, Horken & Verthein Co (Ernest A Seifert, George T Horken jr, Henry Verthein), general store.
Siefert August Co (August Siefert, A F Schultz, A H Fisher, Louis Fisher), hardware.
Slaven James, dentist.
Smith Calvin, barber.
Smith & Daniels (Hiram Smith, George Daniels), saloon.
Sonenberg & Ferber (Emil Sonenberg, Herman Ferber), blacksmiths.
Sorge Henry, creamery.
Standard Oil Co, Wilbur D Johnson agt.
State Bank of Reedsburg (capital $30,000), John P Stone pres, Wm B Smith cashr.
Stevens Giles, lawyer.
Stevens Mrs Louise, dressmaker.
Stolte, Dangel & Foss, Louis F Foss pres, Wm Stolte sec-treas, general store.
**STOLTE EDWARD G, Mngr Hotel** Stolte and Reedsburg Telephone Co. (See page 1071.)

GAZETTEERS of Michigan, Wisconsin, Minnesota, and many other States, containing a FUND OF INFORMATION NOT FOUND IN OTHER PUBLICATIONS
Address R. L. POLK & CO., Detroit and Chicago.

**Grand Trunk Railway System,** For Quebec, Toronto, Montreal, Portland, Canada and the East.

FIRST NATIONAL ACCIDENT COMPANY
ACCIDENT AND HEALTH INSURANCE. Liberal Policy; Prompt Pay. Empire Bldg., cor. Grand Avenue and West Water, MILWAUKEE, WIS. Phone Main 1816



Grand Trunk Railway System For Niagara Falls, Toronto, Montreal, Portland, Canada and the East.

Stolte & Hahn (Wm Stolte, Henry Hahn), saloon.
Stone & Malone (James A Stone, John A Malone), lawyers.
Strampe Mandus, laundry.
Thompson James, dentist.
Thiemann Henry, drugs.
Thiemann J, music teacher.
Thompson T F, physician.
Uhde George, poultry dealer.
Von Wald Ulrich, machinist.
Vorlop Frederick, clothing.
Wackman Theodore, furn and undertaker.
Webb & Schwekes (Herbert Webb, Dietrich C and Gustav C Schwekes), general store.
West Side Building Co (Wm Hahn, Chris Prenge, Wm Freda), planing mill and lumber.
Wheeler Nelson, well borer.
White Rev T R (Presbyterian).
Willey Frank C, railroad and tel agent.
Winchester Henry W, lawyer.
Wintermantel Bros (George and Christian), meats.
Wischhoff Herbert, shoemaker.
Wvse Wm A, mayor.
Zech Wm H, plumber.

## REEDSVILLE.

Population, 650. An incorporated village on the C. & N. W. Ry., in Rockland township, Manitowoc county, 16 miles northwest of Manitowoc, the judicial seat, and 6 from Brillion, the nearest banking point. Has Catholic, Lutheran and Methodist churches. Exp., Am. Tel., W. U. Telephone connection. Louis A. Busse, postmaster.

**HOLLISTER'S ROCKY MOUNTAIN TEA.** (See page 4).

A W Supply Co, hay, etc.
Birkhok Wm, wagonmaker.
Bloedorn E A, blacksmith.
Boettcher Herm, blacksmith.
Boettcher Wm, meats.
Bruss Ludwig, jeweler.
**BUSSE LOUIS A, Druggist.**
Duggan J F, saw mill.
Etzler Charles, notary.
Falge Louis, physician.
Hein Charles, saloon.
Heinzen Philip, hotel.
Kiehl L E & F O, buckle mnfrs.
Kirch Joseph, saloon.
Kondelka Thomas, blacksmith.
Krueger H A, saloon.
Lathbury E, r r and exp agt.
Leist Frank, saloon.
Lemke W F, harnessmaker.
Link Wm, barber.
Lutz Rev H W (Evangelical).
Maertz A C, flour mill.
Maertz John, general store.
Meany F H, justice of peace.
Mueller Emil, livery.
Northern Grain Co, grain.
Olum Gust, saloon.
Ottolein August, shoes.
Pantz A W, hardware.
Rusch Albert H, planing mill.
Schimek John & Co, tailors.
Schneider Ernest, grocer.
Stelling F F, general store.
Western Supply Co, grain.

## REESEVILLE.

Population, 450. An incorporated village on the C. M. & St. P. Ry., in Lowell township, Dodge county, 12 miles southeast of Juneau, the county seat, and 57 from Milwaukee. It was originally settled in 1845. Has a Lutheran church, a free high school, a bank, and a weekly newspaper, the Review. Exp., U. S. Tel., W. U. Telephone connection. O. A. Sell, postmaster.

**HOLLISTER'S ROCKY MOUNTAIN TEA.** (See page 4).

Abendroth Emil A, blacksmith.
Acker Frederick, carpenter.
Bennett Louis J, physician.
Berschneider Herman A, saloon.
Bickel August, meats.
Bickel Bros (George P and Christian G), genl store.
Bock Michael B, barber.
**COMMERCIAL HOTEL, Charles W Etscheid Propr.**
Dauffenbach Bros (Wm and Otto), farm implts.
Dauffenbach Ernst, meats.
Dauffenbach Fred H, furniture.
Eickelberg Fred, physician.
Etscheid Charles W, propr Commercial Hotel.
Etscheid Eugene G, shoes.
Etscheid Frederick, wagonmaker.
Fisher Edward L, jeweler.
Fisher Frank, blksmith.
Fox Mrs Mary, milliner.
Hagman U Rudolph, r r and exp agt.
Harland George F, prin of school.
Helbing Henry, saloon.
Hofenstein Charles F, harness.
Hughes John F, publr Reeseville Review.
Kaulbach Peter, saloon.
Klentz & Liebing (Emil Klentz, Edward A Liebing), genl store.
Knarr Christ, saloon.
Kohn George W, saloon.
Kohn P W, agrl impts and coal.
Kruger Fred, mason.
Moore Robert, hardware.
Nowak Andrew, barber.
Ohrmundt Gustav W, creamery.
Polifka Frank H, saloon.
Raabe Charles, well driller.
Rauschenberger Wm, wagonmaker.
Reeseville Milling Co, flour mill.
**REESEVILLE REVIEW, John F Hughes Publr.**
Reinhard & Klug (Wm Reinhard, Otto Klug), lumber.
Roth George, architect.
Ruedig Charles, saloon.
Runkel Bros (Frank P and Louis L), grain elevator.
Solon James J, farm implts
State Bank of Reesville (capital $25,000), F J Venie pres, Albert C Baker cashr.
Steinacher Charles W, hardware.
Venie & Griffin (Julius Venie, Joseph D Griffin), genl store.
Walenta Rev C J (Lutheran).
Weber Charles W, genl store.
Wendt Walter, drugs.
Wisconsin Telephone Co, Robert Moore mngr.

George W. Colles
M. E., Sc. M., Mem. Am. Soc. M. E.
408 Alhambra Bldg., MILWAUKEE.

Consulting Engineer
AND PATENT EXPERT.

RUNDLE-SPENCE MFG. CO. Milwaukee, Wis. PLUMBERS', Steam and Gas Fitters' Supplies.



### REEVE.

A country postoffice in Vance Creek township, Baron county, 25 miles southwest of Barron, the county seat, and 8 from Clear Lake, its banking and shipping point, Mail, daily. F. W. Halliday, postmaster.

**HOLLISTER'S ROCKY MOUNTAIN TEA.**
(See page 4.)

Flood Harvey, justice of peace.
Gale George, blacksmith.

**HALLIDAY BROS, General Store.**

Hiam Ole & Sons, general store.
Reeve Co-operative Creamery Co, creamery
Sanford W F, justice of peace.

### REGINA.

A country postoffice in Almon township, Shawano county, 30 miles northwest of Shawano, the judicial seat, and 12 from Wittenberg, its shipping and banking point. Stage daily to Morris and Wittenberg. Mail, daily. Wm. F. Jahn, postmaster.

**HOLLISTER'S ROCKY MOUNTAIN TEA.**
(See page 4.)

Bartelme Fred, mason.
Eimer Wm, saloon.
Gutt Wm & Co, saw mill.
Helvey George, justice.

**JAHN WM F, General Store.**

Johnson Wm, cheese mnfr.
Kowalske John, saw mill.
Lorenz Rev H A (Lutheran).
Matz Fred, carpenter.
Miller H R, saw mill.
Perkins E J & Co, general store.
Regina Orchestra, Wm Eimer leader.
Schmidt Emil, constable.
Steffen Otto, constable.
Strassburg August, mason.
Strelo Albert, wagonmaker.
Trepton August, blacksmith.
Weikel David, mail carrier.
Weikel L A, justice of peace.
Zander Fred, carpenter.

### REGLI.

A discontinued postoffice in Lincoln township, Buffalo county, 14 miles from Alma, the county seat. Has rural free delivery from Cream.

**HOLLISTER'S ROCKY MOUNTAIN TEA.**
(See page 4.)

### REIF.

A discontinued postoffice in Kossuth township, Manitowoc county, 12 miles northwest of Manitowoc, the county seat. Has rural free delivery from Whitelaw.

**HOLLISTER'S ROCKY MOUNTAIN TEA.**
(See page 4.)

### RESERVE.

Population, 200. An Indian village on Lake Court Oreilles and on the M., St. P. & Ste. M. Ry., in Hayward township, Sawyer county, 14 miles southeast of Hayward, the county seat and nearest banking point. Stage tri-weekly to Hayward. Joseph La Rouge, postmaster.

**HOLLISTER'S ROCKY MOUNTAIN TEA.**
(See page 4.)

Corbine Louis, blacksmith.
Crisler Signor & Co, general store.
Demarr Gabe, carpenter.
Denomie Wm, hotelkeeper.

**LA RONGE JOSEPH, Genl Store.**

La Rush John, general store.

### REST.

A discontinued postoffice in Bergen township, Vernon county, 20 miles northwest of Viroqua, the judicial seat, and 6 from Stoddard, the usual shipping point. Has rural free delivery from Stoddard.

**HOLLISTER'S ROCKY MOUNTAIN TEA.**
(See page 4.)

### RETREAT.

Population, 70. A village in Sterling township, Vernon county, 17 miles southwest of Viroqua, the judicial seat, and 9 from De Soto, the nearest banking and shipping point. Has Christian, Congregational and Methodist Episcopal churches. Stage daily to Viroqua and De Soto. Mail, daily. Telephone connection. J. L. Davis, postmaster.

**HOLLISTER'S ROCKY MOUNTAIN TEA.**
(See page 4.)

Battles C A, mason.
Bean F P, seed mill.
Bohland H, horse trainer.
Cooley S, apple tree agent.

**DAVIS J L, General Store and Band Master.**

Davenport Claud, mason.
DeLacy Henry, feed mill.
De Lacy Thomas, horse breeder.
Evert F V, physician.
Hill John H, blacksmith.
Hunt Cyrus, cooper.
Jordan J H, hotel.
Minor Ed, feed mill.
Seymour G F, paper hanger.
Seymour L, general store.
Slater F H, feed mill.
Slater Wm, carpenter.
Slater & Chase, threshers.
Wolf G W, exp agt.

### REWEY.

Population, 350. A village on the C. & N. W. Ry., in Mifflin township, Iowa county, 22 miles southwest of Dodgeville, the judicial seat, and 10 from Montfort. Has Methodist Episcopal and Primitive Methodist churches and a bank. Exp., Am. Tel. W. U. Telephone connection. Richard Thomas, postmaster.

**HOLLISTER'S ROCKY MOUNTAIN TEA.**
(See page 4.)

Baker R W, railroad, exp and tel agt.
Cushman C I, live stock.
Cushman H, elevator and grain.
Cushman Mrs. H, milliner.
Dresden H F, hotel.
Eastman Lumber Co, hardware.
Eastman M & Co, lumber.
Elgar W H & Co, general store.
Enloe S H, blacksmith.
Eustice John, grocer.
Gilmore H F, prin High School.
Grimes Charles W, physician.
Ketterer A P, shoes.
Ketterer G A & Co, hardware.
Ladd W P, druggist.

We have Investments that Pay Large Dividends Monthly and Small Savings Paying Large Returns
Write for Particulars.
The Davidor Promoting Co., Milwaukee, Wisconsin.

Tobin-Gerlinger Steel Casting Co. FOUNDERS
ELECTRIC, MINING, SAW MILL, AUTOMOBILE and eneral Machinery.
Telephone West Allis 19. WEST ALLIS, WISCONSIN

AUDIT COMPLICATED ACCOUNTS ANALYZED YOUR SYSTEMS DEVISED ACCOUNTS
GREIG & ACHESON, Public Accountants, 619 ROYAL INS. BLDG., CHICAGO, ILL.



Patterns made for anything that can be Cast in Metal
Substantially made Patterns for Standard use our Specialty. Phone West 394. (See adv. in Milwaukee.)
Siebers & Pederson
1606 St. Paul Avenue, MILWAUKEE, WIS.
PATTERN MAKERS

Miller C C, blacksmith.
Nancolas John, barber.
Nolen Pierce, live stock.
Obenauf Emma, restaurant.
Peters Henry, carpenter.
Rewey Cheese Co.
Rewey O G, insurance.
Rewey State Bank (capital $6,000), O G Rewey pres, David James cashr.
Thomas George jr, furniture.
**THOMAS R & CO, General Store.**
Warne Edward, mason.
Williams Ed W, well driller.

**RHINE.**

A discontinued postoffice in Sheboygan county, 16 miles northwest of Sheboygan, the judicial seat, 5 from Elkhart, the nearest shipping point, and 6 from Kiel, the nearest banking point. Has rural free delivery from Elkhart.

**HOLLISTER'S ROCKY MOUNTAIN TEA.**
(See page 4).
Becker Henry, mason.
Horneck Fritz O, blacksmith.
Horneck George W, cheese mnfr.
Horneck Henry, cheese mnfr.
Kreidler B, wagonmkr.
Saltzmann August W, general store.
Wolff Henry, shoes.

**RHINELANDER.**

The county seat of Oneida county, is an incorporated city of 5,500 people. It is the most northerly city on the Wisconsin river, and is the center of the lumbering district of that valley. It is 254 miles north of Milwaukee, and 214 miles east of Minneapolis. It is the principal city on the Soo Line between Minneapolis and the Soo, and the principal one of the Chicago & Northwestern Ry. in that section of the state. It is a great manufacturing center, and turns out upwards of 85,000,000 feet of lumber annually. It has a number of saw and planing mills, a refrigerator factory, brewery, paper mill, boat factory and many manufacturing establishments working up lumber, and a boiler shop and iron works. Its schools are excellent, and the six school buildings are modern and handsome. The churches are 10 in number. The city has a fine system of water works, with standpipe pressure and hydrants. The streets are well illumined by arc lights and the private lines use over 4,000 incandescent electric lamps. The city has fine business houses and the largest number of handsome home of any city in Northern Wisconsin. The civic societies are well represented. It has uniformed, salaried, hook and ladder and hose companies, and a complete system of electrical fire alarms. There are two fine opera houses, with a joint seating capacity of nearly 2,000, and three newspapers, the New North (Rep.), the Rhinelander Herald (Dem.), and the Vindicator (Rep.) It has two banks with a combined capital of $100,000. Was first settled in 1882. Has telephone exchange. Am. and Western Exp., and Western Union and Postal Telegraph offices. It is the great supply center of Northern Wisconsin for logging and lumbering operations. F. E. Parker, postmaster.

**HOLLISTER'S ROCKY MOUNTAIN TEA.**
(See page 4).
Abbott Irene, teacher.
Alban Stephen H, lawyer.
Alexander George L, painter and wall paper
Allen Mrs, dressmaker.
American Express Co, W B Reed agt.
Ames George, hotel.
Anderle & Hinman (Fred Anderle, Fred L Hinman), drugs.
Anderson Gustav, saloon.
Anderson Hans, general store.
Aphelen Mrs J J, propr Tremont House.
Arlington Hotel, Thomas McDermott jr propr.
Armour & Co, James H Morgan mngr, whol meats.
Ashton Simeon H, books and stationery, exp and tel agt.
Babcock Rev G M (Episcopal).
Baker J M, cigar mnfr.
Baldwin N T, county treasurer.
Ball Wm F, livery and ice.
Barnes Charles F, mngr Rhinelander Printing Co.
Barnes Mrs Fred, dressmaker.
Barnes John, lawyer.
Barnes & Weesner (John Barnes, A E Weesner), insurance.
Basil A G, confectioner.
Bibby Frank, carpenter.
Biglow Theo, boarding.
Billings Levi J, lawyer and judge of probate.
Billtch Adolph C, barber.
Birkholz August, shoemaker.
Bishop Mabel, music teacher.
Bixby May, dressmaker.
Blaisdell Frankie M, teacher.
Blitz A C, barber.
Blue Grass Land Co, Olof Rosen pres.
Born Theo, tailor.
Briggs D E, real estate.
Briggs F D, real estate.
Briggs R B, agt Standard Oil Co.
Bronk Michael, propr Hilber House.
Bronson Charles D, confr.
Brown Bros Lumber Co, A W Brown pres, E O Brown sec.
Brown Paul, lawyer.
Bruso Peter, dray.
Bryant Frank, saloon.
Buck Henry M, clothing and shoes.
Calkins Mayme, teacher.
Calkins Prescott, real estate.
**CARLING C A & CO, Clease A Carling** Mngr, Pianos, Organs, Sheet Music, Musical Merchandise and Sewing Machines.
**CARR WM W, County Clerk.**
Cass A M, grocer.
**CHAFEE & GUPTILL (Charles Chafee,** Roderic P Guptill), Proprs Rapids House.
Chapman Wm H, saloon.
Chase Newell S, protographer.
Chatterton Charles W, meats.
Cherubim Sister Mary, music teacher.
Chi Lee, laundry.
C & N W Ry, W C Riner agt.
Christianson Samuel, saloon.
Cihla & Thielen, carpenters.
Cinq Mars F X, real estate.

Use Milwaukee Solvay Coke FOR DOMESTIC PURPOSES.
MILWAUKEE COKE & GAS CO. 21-26 UNIVERSITY BLDG., MILWAUKEE, WIS.
(See adv. opp. Coke Mnfrs.)

# Cut over and Hardwood Lumber Lands for Sale

**In Barron and Washburn Counties, Wis.**

**JAMES ATKINSON, Rice Lake.** Phone 86. (See adv. p. 7.)




City Hotel, Samuel Johnson propr.
Coffey Bros (Thomas and James), saloon.
Coffey Winfield, saloon.
Commercial Hotel, G A Horn propr.
Conklin Mrs Clara, milliner.
Conro Albert, planing mill.
Consineau Fred, saloon.
Converse Rena, teacher.
**COON FRED T, Propr Fuller House.**
Coon Giles S, timber lands.
Crawford R W, mngr Rhinelander Mut Tel Co.
Crofoot Charles, dairy.
Crusoe C E & Co (Charles E Crusoe), dry goods and shoes.
Dahlberg Fred, saloon.
Daniels Alfred D, physician.
Daniels Wm, saloon.
Danielson Andrew C, tailor.
Davis Mrs Augusta L, grocer.
Davis Grace, teacher.
Dean Jennie, teacher.
De Jung Rev J (German Lutheran).
Demars Julius, saloon.
Desmore Alvina, teacher.
Dietzman Rev D O (Methodist).
Doern Caroline, teacher.


# M. KRISTENSEN

DEALER IN

**Guns, Sewing Machines, Bicycles, Pianos and Sporting Goods of all Kinds.**

**Full Line Repairs, and a Repair Shop in Connection.**

**RHINELANDER, = = WISCONSIN.**

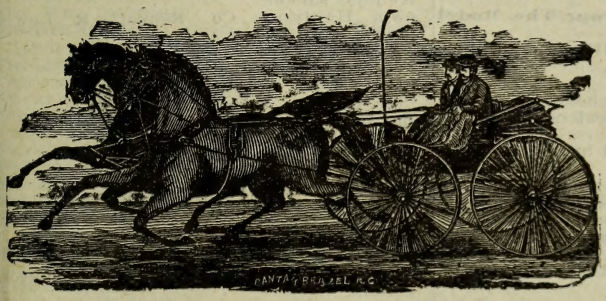

## The Model Livery

JOHN B. GOULETTE, Propr.
Successor to D. Hammel & Co.

**FIRST-CLASS SINGLE AND DOUBLE RIGS.**

Entire New Equipment
Terms Reasonable.
COMMERCIAL MEN'S TRADE A SPECIALTY.
Barn, Cor. Brown and King Sts.
RHINELANDER, WIS.

**RHINELANDER GREEN HOUSES,** PETER PHILIPP, Proprietor.

FLORAL DESIGNS,
CUT FLOWERS
POTTED PLANTS.

Mail Orders Given Prompt Attention.

Rhinelander, Wisconsin.

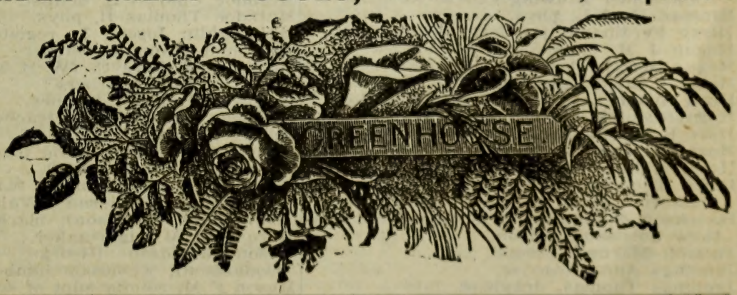


# MISSOURI PACIFIC R'Y. Best

ROUTE FROM ST. LOUIS to all Points West and Southwest.

FOR LISTS OF NAMES, ANY TRADE, BUSINESS OR PROFESSION, Address R. L. POLK & CO., DETROIT or CHICAGO.

**Trade-Marks** R. W. LOTZ, Registered Patent Attorney, Metropolitan Blk., CHICAGO, Ill.
Trade-Marks Registered, Patents Obtained. Free Booklets on Request.



Dolan M, brewers' agent.
Donnelly Mrs A, teacher.
Duffy Frank, saloon.
Dufrain I & Son (Isadore and Theodore), saloon.
Dunn Margaret L, milliner.
Dunn & Wood Hardware Co, Thomas Wood pres, A L Dunn sec.
Durkee Wm H, grocer.
Dusel George, barber.
Ebv John, teacher.
Edwards Mrs Viola, milliner.
Egloff Peter, jeweler.
Elliot Mary, teacher.
Emmerling Leonard, meats.
Eschwig Val, blacksmith.
Estes Ancil D, restaurant.
Feazel George W, propr Oneida House.
Fields H G, music teacher.
First National Bank (capital $50,000), Charles Chaffee pres, W E Ashton cash.
Forbes & Wixson (Edward A Forbes, Chester A Wixson), propr Rhinelander Lighting Co.
Forsyth Gilbert, barber.
Foster Evelyn, teacher.
Foster Lillian, teacher.
Franklin Robert, general store.
Free Public Library, Mary A Smith libr.
**FULLER HOUSE, Fred T Coon Propr.**
Gardner Addie, nurse.
Garner H L, physician.
Geisse Walter W, laundry.
Genett Edna, teacher.
Gilbert Clement N, saloon.
Glass Michael, cigar mnfr.
Gleason James, meats.
**GOULETTE JOHN B, Propr The Model** Livery. (See page 1077.)
Grand Opera House, O A Hilgermann mngr
Gustafson Herman, saloon.
Halladay Cora, teacher.
Hamilton Mrs Anette, teacher.
Hammell D & Co, horse dealers.
Hammer Peter, grocer.
Hansen John P, shoes and men's furngs.
Hardell Wm, meats.
Hehn August, meats.
**HERALD PUBLISHING CO, A W Shelton Pres, Mary H Shelton Sec and Treas, H E Osborne Local Editor, Publishers** Rhinelander Herald.
Hergren & Gustafson (Dennis Hergren, Gust Gustafson), saloon.
Hickey Theresa, teacher.
Hilderbrand Frank, furn and undtkr.
**HILGERMANN O A, Pres and Mngr** Rhinelander Brewing Co.
Hinman Fred L, phys.
Hirzy Ferdinand, jeweler.
Hogan J M, phys.
Hogan Myrtle, teacher.
Holland Ethyle, teacher.
Horn Gustav A, propr Commercial Hotel.
Horn Rudolph, shoemaker.
Horr Belle, teacher.
Horr Burleigh L, grocer.
Hotel Alpine, James McGowan propr.
Innes Thomas (est), Frank Innes mngr, plumber.
Isaackson & Johnson (Wm Isaackson, Matthew Johnson), saloon.
Iverson Martin F, hotel.
Jennings Anna, teacher.
Jennings Thomas, drayman.
Jewell George C, sewing machines.
Jewell Henry L, barber.
Jim Lee, laundry.
Johnson Adam, grocer.
Johnson Elias, saloon.
Johnson-Hinman Lumber Co, F H Johnson pres, F L Hinman sec.
Johnson Peter, saloon.
Johnson Samuel, propr City Hotel.
Johnson & Soderlund (Gust Johnson, Matthew Soderlund), saloon.
Joslin Wm D, livery.
Keith Eldridge H, dentist.
Kemp & Reeves (Harry E G Kemp, Harry Reeves), lawyers.
Kenfield Mrs F J & Co (Mrs F J Kenfield), milliners.
Kirk C D & Co (Clarence D and Mary Kirk), bakers.
Kirk David, notions.
Knudson Rev Wm (Norwegian.)
Koelzer Peter J, flour and feed.
Kohanek & Neubauer, bakers.
Kongslien O O, merch tailor.
Krantz Otto, saloon.
Kretlow Frank, druggist.
**KRISTENSEN MATHIAS, Guns, Bicycles and Sewing Machines.** (See page 1077.)
Krueger Carl, photogr.
Kruger Fred, barber.
Kueht Alma, teacher.
Lally Grace, teacher.
Langlois Fred M, meats.
Larson Lars O, grocer.
Larson Sophie, music tchr.
Legraff & Kelley (Anton Legraff, Patrick Kelley), saloon.
Lewis Hardware Co, Bennett R Lewis mngr.
Lewis Helen, dry goods and liquors.
Lewis John H, barber.
Lusman Lucy, teacher.
Lillge Herman, saloon.
Lind John, restaurant and bill poster.
Lindergren Axel C, tailor.
Lokowicz Misses, dressmakers.
Long Thomas, saloon.
Lowell F A, prin of school.
Lynch Con, drayman.
McBurney John R, optician.
McCardell John, carp.
McCue Kate, dressmaker.
McDermott Thomas jr, propr Arlington Hotel.
McDonald John R, shoemaker.
McDonald Mary, teacher.
McGowan James, propr Hotel Alpine.
McIndoe Charles S, dentist.
McIndoe Thomas B, phys.
McLaughlin Joseph L, register of deeds.
McMahon Hannah, teacher.
McNalley & Forsyth (W H McNalley, Gilbert Forsyth), barbers.
McQueen Isabelle, teacher.
McQueen Mary, music teacher.
McRae Morris, carp.
Mahoney Gertrude, music teacher.
Mahoney Michael, saloon.
Marie Sister Mary, music teacher.
Markham & Davidson (Walter R Markham, John Davidson), blacksmiths.
Marquardt M, cigarmaker.
Mason-Donaldson (George Mason, Carl Donaldson), wholesale lumber.
Mason F M, county supt of schools, justice.

P. C. PHILIPP & CO. Machinists and Pattern makers
Special Machinery Built and Designed. General Repairing.
Dies and Stampings. Experimental Work. Brass Patterns.
Corner 33d and Vliet Streets. Milwaukee, Wis.
TELEPHONE CONNECTION.

S. NELSON COMPANY, Fur Skin Dressers and Dyers
HIDES TANNED FOR ROBES AND COATS.
SEND FOR PRICE LIST. 1603-1605 Galena Street, MILWAUKEE, WIS.

**Druggists' Rubber Goods** OF EVERY DESCRIPTION.
382-384 E. Water St.,
GOODYEAR RUBBER CO., W. W. Wallis, Mngr, Milwaukee, Wis.



Merchants State Bank (capital $50,000), S H Alban pres, M H Raymond cash.
Mettayer Elier, restaurant.
Miles Edward, barber.
Miller Samuel S, district attorney.
Minahan Edmund D, lawyer.
Minneapolis, St Paul & Sault Ste Marie Ry, R F Tompkins agt.
Mode Arvid, saloon.
**MODEL LIVERY THE, John B Goulette Propr**, High Class Livery and Sales Stable, Turnouts Strictly Up to Date. (See page 1077.)
Morgan Wm J, meats.
Morow Elizabeth, dressmaker.
Morrill & Barber (Henry P Morrill, Hiram A Barber), furn and undertkr.
Morton J, drayman.
Murphy James, saloon.
Nagel George, confectioner.
Nelson Christina, dressmaker.
Nelson Rev Otto (Baptist).
Nelson Seymour D, grocer.
Nicholson Charles, saloon.
Nordquist Charles, saloon.
Nordstrom & Emerson (Charles Nordstrom, Victor Emerson), meats.
O'Brien Celia, milliner.
O'Connell Timothy, saloon.
O'Connor G H, dentist.
Oleson Peter, grocer.
Ollhoff Robert, saloon.
Olson Carrie, dressmaker.
Oneida County Land and Abstract Co, Elijah C Sturdevant sec.
Oneida House, George W Feazel propr.
Orr Wm, insurance.
**OSBORNE H E, Local Editor Rhinelander Herald.**
Oshinsky Rudolph, dry goods and shoes.
Ostrowski Max, saloon.
Packard Charles D, phys.
Palmer O E, music teacher.
Papineau Fred, saloon.
Parker F E, postmaster.
Paulson C M, grocer.
Peautz Charles, grocer.
Peck Anna, dressmaker.
Pelican Boom Co, A W Brown pres, W E Brown sec.
**PHILIPP PETER, Propr Rhinelander** Greenhouses. (See page 1077.)
Pierce Anson S, whol lumber.
Pingry G C, dentist.
Plugh Nellie D, teacher.
Plunkett Anna, teacher.
Plunkett Mrs P E, dressmaker.
Postal Telegraph-Cable Co, R F Tompkins mngr.
Prince Paul, saloon.
Prosser F H, photographer.
Public School Library.
Queal J H & Co, whol lumber.
Quinlan Misses, dressmakers.
**RAPIDS HOUSE, Chafee & Guptill** Proprs.
Reardon John J, drugs.
Reed Warren B, agt Am Exp Co.
Remo John F, restaurant.
Rhinelander Boat Co, Charles B Peterson sec, Frank Sayner mngr.
**RHINELANDER BREWING CO (Capital** $35,000), O A Hilgermann Pres and Mngr, Brewers of Choice Lager Beer.
Rhinelander City Water Works, A D Sutton supt.
Rhinelander Cornet Band, E G Squier ldr.
**RHINELANDER GREEN HOUSES, Peter** Philipp Propr. (See page 1077.)
**RHINELANDER HERALD, Herald Publishing Co Publrs.**
Rhinelander Iron Co, Peter Didier pres, Nellie Didier sec.
Rhinelander Lighting Co, Forbes & Wixson proprs.
Rhinelander Mnfg Co, E O Brown pres, F E Parker sec, refrigerators.
Rhinelander Mutual Telephone Co, R W Crawford mngr.
Rhinelander Paper Co, A W Brown pres, Paul Brown sec, M H Raynond treas.
Rhinelander Power Co The, A W Shelton pres, E A Forbes vice-pres, C A Wilson sec, Charles Chafee treas.
Rhinelander Printing Co (estate George W Bishop), publrs The New North.
Richards John, billiards and bowling.
Rickmire Ara P, lawyer.
Riner W C, agt C & N W Ry.
Robbins Lumber Co, F S Robbins pres and treas, H C Robbins sec.
Robbins Railroad Co, F S Robbins pres and treas, H G Robbins mngr.
Robertson George, grocer.
Roepecke Christ, harness.
Rogers Frank, grocer.
Rogers Ivy M, teacher.
Ross John, blksmith.
Rouman J & P (James and Peter), confrs.
Ryckman C B W, lawyer.
St Mary's Hospital, conducted by the Sisters of the Sorrowful Mother.
Schaffer Wm, drayman.
Schauder Adolph, shoes.
Schliesman Adam F, brewers' agt.
Schliesman W J, music teacher.
Schmitz Rev P (Catholic.)
Segerstrom Jacob, jeweler.
Seibel Peter F, clothing and shoes.
Shannon Wm J, grocer.
Shedore John, restaurant.
Shelton Arthur W, lawyer.
Shepard Eugene S, lands.
Sievwright & Ryan (A Sievwright, M Ryan), real estate.
Skubal Joseph, saloon.
Smith Atwood, drayman.
Smith Mary A, libr Free Public Library.
Smith Samuel, mason.
Solberg & Kolden (Thorwald Solberg, Ole A Kolden), dry goods.
Spafford & Cole (Seth A Spafford, David J Cole), general store.
Squier Edward G, jeweler.
Stafford Daniel, saloon.
Standard Oil Co, R B Briggs agt.
Stapleton Matthew, real estate.
Stevens Lumber Co (Daniel B, Willard T and Charles Stevens).
Stevens Wm, sheriff.
Stewart P B, physician.
Stone Spencer R, physician.
Straub Maurice, chief of police.
Stumpner Louis R, wood turner.
Sturdevant Elijah C, clerk of Circuit Court.
Sutton A D, supt Rhinelander City Water Works.
Taylor Arthur, bottler.

SEALS.
Reliance Stamp & Stencil Works,
See page 7. MILWAUKEE, WISCONSIN

**Lorenz Bros. Macaroni Co.** Manufacturers of MACARONI, SPAGHETTI, VERMICELLI, GERMAN Home Made EGG NOODLES, and Fancy ITALIAN PASTE,
890 and 892 Twelfth Street, - MILWAUKEE, WIS.

**Taxidermists** JOHN PETERS & CO., Birds and Fish Mounted. Six Gold Medals Awarded.
2325 State Street, CHICAGO, ILLINOIS. (See adv. in Classified Taxidermists.)



**John Geist** Consulting Engineer
Plans for Structural Steel Work.
54 EXCHANGE BLDG. MILWAUKEE, WIS.

Tompkins Robert F, agt M & St P & S S M Ry Co and Postal Tel Co.
Tremont House, Mrs J J Aphelen propr.
Trumbull Wm H, publr The Vindicator.
Turville Thomas, saloon.
Tusdel George, barber.
Tuttle & Johnson, S C Tuttle pres, F H Johnson sec, lumber mnfrs and loggers.
Udkier Albert, saloon.
Van Voorhees & Newsome (U S Van Voorhees, W H Newsome), masons.
Vaughn David H, county surveyor.
Vaughn Virginia, teacher.
Vausseur Ernest, saloon.
Vessey Edward, meats.
Vessey E C & Son (Edwin C and Ervin E), grocers.
Vetting Lilla, teacher.
Vindicator The, Wm H Trumbull publr.
Walker David H, lawyer.
Walsh Alice, teacher.
Walsh Fanny, teacher.
Walsh Harriet, teacher.
Walsh Kate, teacher.
Wasson Mary, dressmaker.
Welch Thomas R, phys.
Western Express Co, S H Ashton agt.
Western Union Telegraph Co, S H Ashton mngr.
White Jerome N, grocer.
Whiting J A, vet surg.
Whiting Winona, teacher.
Wilson Rev A G (Congregational.)
Wilson Edna, teacher.
Wilson James, saloon.
Wiltsee Rev H T (Methodist.)
Wisconsin Telephone Co.
Wisconsin Veneer Co, A D Daniels pres R C Dayton sec, J O Moen treas.
Young Mrs H R, teacher.
Zander Herman C, tailor.

### RIB FALLS.

Population, 150. On Big Rib river, in Rib Falls township, Marathon county, 15 miles west of Wausau, the county seat, and 6 from Marathon, its nearest shipping and banking point. Stage daily to Wausau. Mail daily. Fred Schulz, postmaster.

**HOLLISTER'S ROCKY MOUNTAIN TEA.**
(See page 4.)

Baesemann Bros Mnfg Co, flour and saw mill.
Baesemann John C, meats.
Baesemann Otto, stock farm.
Herley Rev H (Lutheran.)
Kirkbusch Wm, saloon.
Lochman Joseph E, hotel.
Ludwig Emil, news dealer.
Rib Falls Creamery.
Riemer August & Co, blacksmiths.
Riemer John, wagonmaker.
Schlueter Wm, carpenter.
**SCHULZ FRED, General Store.**
Uckert Robert, saloon.
Wolf John, painter.

### RIB LAKE.

Population, 1 250. A village on lake of same name, and on the Wisconsin Central Ry., in Rib Lake township, Taylor county, 18 miles northeast of Medford, the county seat. Settled in 1881. Has Catholic, Christian Lutheran and Methodist churches, a tannery, saw and planing mills, 2 banks and a weekly newspaper, the Herald. Exp., National. Tel., W. U. Telephone connection D. McLennan, postmaster.

**HOLLISTER'S ROCKY MOUNTAIN TEA.**
(See page 4.)

Allard A J, jeweler.
Andrews Bernice, teacher.
**BANK OF RIB LAKE (Capital $10,000),** F J Hintz Pres, E C Getchel Cashr.
Biebe A, general store.
Bonneville Philip, saloon.
Bonneville & Son, saloon, livery and hotel.
Braem Thomas, flour and feed.
Braun George, real estate.
Butler Herman, saloon.
Campbell Dr F, dentist.
Case William, furniture.
Casey Alice, teacher.
Clark George, restaurant.
Clerff Nicholas, blacksmith.
Diesing Wm, livery.
First National Bank (capital $25,000), L Sperbeck pres, T R Begley cashr.
Fosseth & Herrern, tailors.
Free Public Library.
Goelz P A, cigar mnfr.
Gunnerson Nicholas, prin of school.
**HAZEN GEORGE E & CO, General Store.**
Hintz F J, general store and village pres.
Hewitt Vinnie, teacher.
Hinske Otto, railroad agent.
Hoey & Voemastek (J J Voemastek, Benjamin Hoey), publrs Herald.
Hyatt Benjamin, furniture.
Kapitz J, meats.
Kelnhofer George, grocer.
Kennedy & Miller, blacksmiths.
Klug F, saloon.
Larson J L, saloon.
Lemon C, barber.
McRae J, bakery.
Marcus Joseph, saloon.
Marcus P E, general store.
Marske Albert, saloon.
Mathe John & Co, saw mill.
Munson A J, bowling alley.
Olson L, barber shop.
Pringle Wm, lawyer.
Rib Lake Cigar Factory.
**RIB LAKE HERALD, Hoey & Voemastek Publrs.**
Rib Lake Lumber Co.
Rib Lake Orchestra.
Rib Lake Telephone Co.
Rousseau & Jewell, general store.
Sargent H, harnessmaker.
Sargent Mrs H, milliner.
Scott Joseph, saloon.
Swanson J, shoemaker.
Taylor L L, physician.
Upjohn James, druggist and exp agt.
United States Leather Co, tanners.
Voss Henry, saloon.
Weinkauf Arthur, hotel.
Wickman ——, physician.

### RICE LAKE.

Population, 3,500. An incorporated city, located on the shore of Rice lake at the mouth of Red Cedar river and on the C., St. P., M. & O. Ry. and M., St. P. & Ste. M. Rys., in Barron county, 12 miles northeast of Barron ,the county seat, 44 from

**Herman Grover & Co.,** BUSINESS BROKERS.
or Write and Get Terms. We Buy, Sell or Exchange. Call
Telephone Main 3013.
4 Metropolitan Bldg. MILWAUKEE, WIS.

# FERROFIX BRAZING CO.

**251 LAKE ST. Milwaukee, Wis. (See page 3.)**




Chippewa Falls and 255 from Milwaukee. The city is lighted by electricity, has water works, fire department, churches of the leading religious denominations, a high school, a Carnegie library, an opera house, banks and 2 weekly newspapers. Exp., Am. and Western. Tel., W. U. Peter E. Olson, postmaster.

**HOLLISTER'S ROCKY MOUNTAIN TEA.** (See page 4.)

Abst Harvey, tailor.
Allen Fred H, drugs.
Anderson Christian, blacksmith.
Anderson George, blacksmith.

**ATKINSON JAMES, Real Estate and Farm Lands.** (See right top lines and page 7.)

Baier Adam, harnessmaker.
Baier Bros (Joseph and Adam), brewers.

**BARRON COUNTY BANK (Capital $10,000),** Newell W Bailey Pres, A P Bernard Vice-Pres, A B Bailey Cashier. (See adv.)

Barron County Realty Co
Barron County Telephone Co, Evelyn Morrison mngr.
Barry Mahlon P, ins.


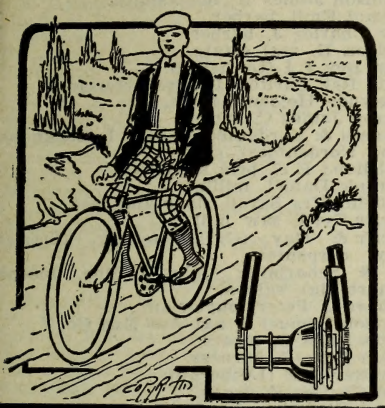

## F. F. BOORTZ & CO.,

Manufacturers and Dealers in

BICYCLES AND BICYCLE SUPPLIES.

ENAMELING AND PLATING.

**Practical Experience** **Work Guaranteed.**

REPAIRING NEATLY AND QUICKLY DONE, to which we give our special attention.

RICE LAKE, - WISCONSIN.

N. W. BAILEY, Banker. A. B. BAILEY, Cashier.

## BARRON COUNTY BANK.

Established 1882. and Incorporated 1903.

**The Oldest in the County.**

We have complete set of Abstract Books to all Lands in Barron County. We also own large tracts of land, both improved and unimproved. Also Timber Lands for Sale.

RICE LAKE, - WISCONSIN.

## The Rice Lake Iron Works,

**FOUNDERS AND MACHINISTS.**

J. H. PETERS, PROPRIETOR.

Full Line of Boxes, Couplings, Collars, Hangers, Etc., Kept in Stock. Pulleys, Wood or Iron, Made to Order on Short Notice. Repairing of all Kinds of Machinery Done on Short Notice. Fine Grey Iron and Brass Castings a Specialty. Designing and Pattern Work. Jobbers in Packing, Shafting, Belting, Pipes and Fittings, Babbitt Metals, Etc.

RICE LAKE, - - WISCONSIN.

## W. G. TAYLOR CO., BUILDING MATERIAL

25 Miller Block, Wisconsin St. and Broadway, Milwaukee, Wisconsin.

Vitrified Paving Blocks and Brick. Granite Paving Blocks. Crushed Granite. Ornamental Terra Cotta. Flue Lining-Coping.

## The Mutual Benefit Life Insurance Co.

Ambitious men of character and energy wanted to represent the company in Western Wisconsin. Address JAMES D. PRINGLE, Gen'l Agent, Room 5 Marston Block, MADISON, WIS.

Model Makers Stamping and Tool Co.
LA CROSSE, WIS.



THE UNION CENTRAL Life Insurance Co., Cincinnati, Ohio
ORGANIZED 1867. Assets, $43,891,738.40
Good Reliable Agents Wanted.
Gen'l Agent, Southern Wis.
M. D. FETHERS,
MADISON, WIS.
(See Page 7.)

Berg Gilbert C, saloon.
Bergeron & Kausrud (Joseph Bergeron, Emil Kausrud), barbers.
Boehmer Wm, saloon.
Bone Charles F, publr Rice Lake Times.
**BOORTZ F F & CO (Frank F and A H Boortz)**, Bicycle Mnfrs and Supplies. (See page 1081.)
Borgan Hans P, livery.
Borgan Hans P, livery.
Bowers Edgar N, publr Rice Lake Chronotype.
Bowers Wm W, boat builder.
Brunsvold Andrew, propr Central House.
Burpee Mrs Anna, propr Commercial House
Caeser Frank, blacksmith.
Carrier John, grocer.
Central Hotel, Andrew Brunsvold propr.
Charron Toussaint, physician.
Citizens' State Bank (capital $10,000), Sewall A Peterson pres, Charles J Beecher cashr.
Collins James, barber.
Commercial House, Mrs Anna Burpee propr
Connors Wm F, stage line.
Conrad Bros (Wm and Rudolph), saloon.
Constance Louis L, lawyer.
Couture Anselme, saloon.
Craig & Stevenson (J A Craig, J W Stevenson), sheep breeders.
Crisler-Tremper Lumber and Supply Co, J S Crisler pres, J B Kelty sec.
Cruse Wm E, grocer.
**DANIELS W N, Propr Hotel Tourist.** (See adv.)

HOTEL TOURIST,
Leading Hotel in
RICE LAKE.
A Home for the Traveling Public. Steam Heat, Electric Light, All Modern Conveniences.
W. N. DANIELS, Proprietor.

De Quauviller Clara L, restaurant.
Droock Benjamin, confr.
Dunn Wm H, dentist.
Erstad & Larsen (Andrew O Erstad, Thomas Larsen), tailor.
Eubanks John H, restaurant.
Eubanks Mark, tailor.
Ewald John, meats.
Field Edwin, jeweler.
Field Frederick, general store.
Finsterwalder Max, baker.
Finsterwalder May, grocer.
First National Bank (capital $50,000), O H Ingram pres, E L Everts cashr.
Fossum Edward O, saloon.
Free Library.
French J T, dentist.
Gabriel Albert A, flour and feed.
Gabriel A A, agt U S Exp Co.
Gerland Charles, creamery.
Goodrich Mrs Ellen, confectioner.
Grand Opera House, Iver Emerson propr.
Gustavson Gustav, confectioner.
Hagen Charles A, grocer.
Hanson-Olson Co (Edward Hanson, E P and J S Olson), general store.
Hanson, Olson & Tuttle (Edward Hanson, Peter R Olson, R J Tuttle), genl store.
Harris Rev H (Episcopal).
Haugen Nels A, tailor.
Heintz Nichola's W, drugs.
Hines Frank M, lawyer.
Holtz Charles E, grocer.
Horsman & Co (Levi Starks, J E Horsman), farm implements.
**HOTEL TOURIST, W N Daniels Propr.** (See adv.)
Johnston Rev John D (Methodist).
Jones & McClench (Charles H Jones, David W McClench), wagon builders.
Josephson James K, blacksmith.
Kausrud Emil, barber.
Kelly Charles J, barber.
Knudson E, real estate.
Koam Rev I J (Lutheran).
Koons Rev Carlton L (Presbyterian).
Langerude Holden, saloon.
Lathrop James C, mason.
Lockness & Nordenfoss (Erick L Lockness, John Nordenfoss), shoes.
McClelland E C, prin schools.
McCrank Daniel, milliner.
Manheim Mrs Sarah, flour and feed.
Mercier Cyril, saw mill.
Mercier & Gay (Cyril Mercier, Charles Gay), carpenters.
Moe & Scharbillig (John J Moe, Joseph Scharbillig), saloon.
Morneau J Peter, physician.
Morrison Samuel S, agt Am Exp Co.
Nelson Hans C, meats.
Nelson Lina C, harness.
Nord Rev J E (Lutheran).
Nunn Charles F, drugs.
Overby Christian, general store.
Paradis Victor H, cigar mnfr.
Parker P M, mayor.
Parker P M & Co (Philone M Parker), genl store.
**PETERS JOHN H, Propr Rice Lake Iron Works.** (See page 1081.)
Randall Joe, agricultural implements.
Rassmussen Kapp E, lawyer.
Red Cedar River Mnfg Co (Gilbert Peterson, Louis Nelson), sash and door mnfrs.
Reed Homer C, photographer.
Renville Louis, livery.
Rice Lake Chronotype, Edgar N Bowers publr.
Rice Lake Cornet Band, Emil Kausrud ldr.
**RICE LAKE IRON WORKS, John H Peters Propr.** (See page 1081.)
Rice Lake Leader, P H and Ward L Swift publrs.
Rice Lake Lumber Co, O H Ingram pres, W H Coffin treas, W H Bundy sec.
Rice Lake Mnfg Co (Andrew Hansen, J H Tandberg, Borger Pedersen), sash, doors and blinds.
Rice Lake Roller Mills, Wisconsin Power Co proprs.
Rice Lake Starch and Potatoe Co, C A Spencer pres, J E Horsman sec.
Rice Lake Times, Charles F Bone publr.
Robarge Albert L, billiard hall.
Robarge & Schneider (Alexander Robarge, Henry Schneider), general store.
Robbins James, lawyer.
Rodier Emery, meats.
Ross T A, hotel.

CEMENT { Milwaukee Cement Co., 7 Plankinton Bldg., Milwaukee, Wis.

Grand Trunk Railway System. For Niagara Falls, Toronto, Montreal, Portland, Canada and the East.



Roux Peter, saloon.
Ruth Mrs John, furniture.
Sandahl John, blacksmith.
Sather Louis, general store.
Sattre O M, physician.
Schaaf John P, saloon.
Schneider Rev D (Evang Assn).
Shervey Andrew, saloon.
Sigstad Ole, general store.
Smith Charles L, r r and tel agt.
Smith Rev C F (Catholic).
Stark Charles A, lawyer.
Stone Jacob, sale stable.
Strand & Bjoin (Andrew G Strand, Edwin H Bjoin), agrl implts.
Swift P H and Ward L, publrs Rice Lake Leader.
Tate Fred A, dentist.
Tompkins Fred B, agt Rice Lake, Dallas & Menominee Ry Co.
Van Wyck Tunis B, dry goods.
Wangnill Ole E, hardware.
Webster Bernard N, physician.
West Charles E, hardware.
Whitney David C, physician.
Wisconsin Power Co, John H Coulter pres, Lewis E Gary sec and treas.
Yap J Sam, laundry.
Youngebauer Frank, shoes.

### RICHARDSON.

Population, 50. A postoffice on the C., St. P., M. & O. Ry., in Clayton township, Polk county, 18 miles southeast of Balsam Lake, the county seat, and 6 from Clear Lake, the nearest banking point. Has Norwegian Lutheran and Swedish Lutheran churches. Exp., Am. Tel., W. U. N. P. Swanson, postmaster.

**HOLLISTER'S ROCKY MOUNTAIN TEA.**
(See page 4.)

Clayton Co-operative Creamery Co.
De Golier S Morris, surveyor.
Ellis Helen, music teacher.
Gronfeldt J, physician.
Hansehe George, railroad, exp and tel agt.
Hulbert S B, hay.
Linquist August, blacksmith.
Mooney R C, general store.
Peabody Bros, saloon.
**SWANSON N P, General Store and** Produce.
Thurston Mrs John, hotel.
Wisemon H, hardware.

### RICHFIELD.

Population, 200. A village on the C., M. & St. P. Ry., in Richfield township, Washington county, 12½ miles south of West Bend, the county seat and banking point. Telephone connection. Tel., W. U. Exp., U. S. R. W. Klippel, postmaster.

**HOLLISTER'S ROCKY MOUNTAIN TEA.**
(See page 4.)

Becker Henry, shoemaker.
Beernet George, saloon.
Bentz J A, railroad and exp agt.
Bossard Clemens, physician.
Bruessel J A, lumber.
Dahlmus Rev C F (Baptist).
Dickel Mrs Mary, hotel.
Frey & Ubee, general store.
Gersbach Rev P W (Catholic).
Klippel Bros, general store.
Klippel F & G, tinners.
Klippel George, saloon.
**KLIPPEL R W, Genl Store.**
Kurtz Mrs Jacob, undertaker.
Laubenheimer Wm, saloon.
Mayer Charles, saw mill.
Mayer George, grain dealer.
Mayer Wm C, harnessmaker.
Minizlaff Henry, wagonmaker.
Schnudt Bros, furniture.
Schoenke August, blacksmith.
Schwamb Bros, saloon.
Sill Rev Herman (Presbyterian).
Steiner Bros, cheese factory.
Thoma Henry, farm impts.
Ver Bryck, harnessmaker.
Werner Nicholas, saloon.
Wolf P W, grain.
Zaun H H, physician.
Zoch Jacob, shoemaker.

### RICHFORD.

Population, 40. On the Mecan river, in Richford township, Waushara county, 10 miles southwest of Wautoma, the county seat and banking point, and 5 southeast of Coloma Station, the nearest railroad point. Stages, daily to Coloma Station and Dakota. Mail, daily. Minnie E. Wichner, postmaster.

**HOLLISTER'S ROCKY MOUNTAIN TEA.**
(See page 4.)

Berg Gust, saloon.
Brock August, blacksmith.
Brock Ed, hotel.
Litz F, blacksmith.
Notz Mrs Minnie, grocer.
Pett Rev E (Lutheran).
**WICHMER AUGUST, General Store.**

### RICHLAND CENTER.

Population, 2,500. An incorporated city on Pine river, in Richland county, of which it is the seat of justice, 156 miles northwest of Milwaukee and 239 northwest of Chicago. The city contains churches of the Baptist, Christian, Catholic, Methodist, German Lutheran, Pnited Brethren and Presbyterian denominations; a fine brick court house with stone trimmings; a high school and graded schools with twelve departments and 15 instructors; an opera house, volunteer fire department, water works, sewer system, electric lights, flour, saw and excelsior mills and cheese box factory. The finest county insane asylum in the state, completed January 1, 1897, at a cost of $60,000, is here. Almshouse also completed in 1895, at expense of $15,000. Has 3 weekly newspapers—the Richland Democrat, Republican-Observer and the Rustic—2 banks and good hotels. Stages daily to Readstown, Cazenovia, Boscobel, Lafarge and intermediate points. Exp., U. S. Tel., W. U. R. C. Lybrand, postmaster.

**HOLLISTER'S ROCKY MOUNTAIN TEA.**
(See page 4.)

Allen Huestus B, drugs and grocer.
Allison W O, live stock.
Appleby James M, county surveyor.
Ascher F F, shoemaker.
Bagley F N, railroad and exp agt.

PATENTS.
Trade-Marks, Caveats, Labels and Copyrights promptly procured. A 48-Page Book Free. Send Sketch or Model for Free Opinion as to Patentability. All business treated as sacredly confidential. 25 years' experience. Highest references. Send for Book. Address, W. T. FITZGERALD & CO., Attorneys at Law, Department 8, WASHINGTON, D. C.

MISSOURI PACIFIC R'Y. } Best ROUTE FROM St. Louis . . to all Points West . . and Southwest.

**DECORATIONS**
ODIN J. OYEN, 116 S. 4th St., LA CROSSE, WIS.
For CHURCHES, THEATRES, RESIDENCES
Designs and estimates furnished for Decorating, Painting and Hardwood Finishing. Foreign and Domestic Wall Paper Fabrics. (See adv. in class Clergymen)



Retail Lumber Dealers, POLK'S LUMBER DIRECTORY. PRICE, $10.00
Wholesale Dealers, and Manufacturers of the entire United States, In CHICAGO, ILL.

Bailey & Bailey (Harry and Lorenzo D), proprs Richland Rustic.
Barry Wilbur G, propr Richland Democrat.
Bowen C F, physician.
Breeden Thomas, tailor.
Breeden Wm A, grocer.
Burnham Frank W, lawyer.
Burnham John W, drugs and grocer.
Burnham & Scott (Oliver J Burnham, John T Scott), cold storage.
Burns R H, supt of schools.
Butler Israel M, grocer.
Butler Mrs Mary, dressmaker.
Campbell Archibald D, physician.
Chandler Austin J, city marshal.
Clark Mrs Josephine, dressmaker.
Clark & Elliott (Homer J Clark, Wm D Elliott), general store.
Cleveland Israel A, drugs and grocer.
Cleveland Mrs Mary J, dressmaker.
**COFFLAND BROS (Milton T and James E)**, Clothing and Dealers in Fleece Wool.
**COFFLAND JAMES E, Mayor.**
Constantine Daniel L, general store.
Craig Edward E, painter.
Curtis Samuel G, vet surgeon.
De Lap W H, dentist.
Dieter Bros (John W and Louis M), drugs and grocers.
Dillon Grant W, county treasurer.
Downs Hubert, horse dealer.
Drake George E, feed store.
Drake Mrs Mary E, dressmaker.
Eastland Kate W, milliner.
Eastland Kirk W, lawyer.
Edsons A L, livery.
Elliott Mrs Sarah T, physician.
Enge Rev J J (Baptist).
Farmers' Telephone Co, Keith Piere mngr.
Fay Patrick H, lawyer.
Ferebee James M, dentist.
Fitzgerald Thomas, painter.
Francisco George, coroner.
Fries Charles C, cattle breeder.
Fritz Hiram T, tinner.
Garner Elbert S, physician.
Ghastin Albert, vet surgeon.
Hallin John B, marble works.
Harvey Rev F H (Methodist).
Haskell Marcus W, physician.
Hillman Wm J, photographer.
Hoskins Augustus, vet surgeon.
Hubbard Frank, carpenter.
Huston Jacob W, stone quarry.
Independent Consolidated Telephone Co, R L McCoy mngr.
James David G, hardware.
Kaiserman John, grocer.
Kennedy J F, vet surgeon.
Kermott Edward P, physician.
Knobel Charles F W, meats.
Krouskop A H & Co (A H Krouskop, Charles S Craig), genl store and lumber.
Lamberson Ward, hardware.
Langdon E J, clk Circuit Court.
Larson August, furniture.
Lawrence Fred P, general store.
Lemberg August, brick mnfr.
Leonard Frank N, photographer.
Lewis & Lewis (Frank and Delia), milliners
Lewis & Palmer (Frank Lewis, Henry Palmer), general store.
Lien Hans H, tailor.
Lincoln Pearl L, district attorney.
**LUTES GEORGE W, Real Estate,** Loans and Insurance. (See adv in classified Timber Lands.)
McCarthy Rev Willard (Christian).
McCorkle Wm S, lawyer and county judge.
McGuire Rev James J (Catholic).
McKee Frank W, physician.
Menges Louis G, barber.
Mick John M, restaurant.
Miller Edward, dray.
Miller & Poynter (George S Miller, Frank C Poynter), barbers.
Miner & Vaughn (James H Miner, A C Vaughn), lawyers.
Mitchell George R, phys.
Moody George S, real estate.
Nee Michael, blacksmith.
Newlin Edward E, dentist.
O'Connor Patrick, well borer.
Oldenberg Rev E A (Presby.)
Olson Ole, blacksmith.
**PARFREY ALFRED C, Flour Mill and** Mnfr of Excelsior, Butter Tubs, Cheese Boxes and Cheese Box Bands. (See adv in classified Cheese Mnfrs.)
**PARK HOTEL, C R Willey Propr.**
Peckham John W, shoemaker.
Peckham Wm R & Sons, live stock.
Pickard Wm J, apiarist, 2½ miles s w.
Piers Opera House, Coffland Bros, mngrs.
Poole Bros (Davi E and Hiram), barbers.
Poole Hugh G, house mover.
Pratt Bros (Wallace E, Fred W, Frank W and George H), furniture.
Pratt Grant E, prin public school.
Pratt James T, live stock.
Ragan Adah, probate judge.
Republican Observer, W M Fogo's estate proprs.
Richland Center Band, F N Leonard leader
Richland Center Free Library, Miss Vera Eastland librarian.
Richland Center Water Works, E G Ostrander supt.
Richland County Bank (capital $25,000), W H Pier pres, J H Yeaman cashr.
Richland County Insane Asylum, Louis T Johnson supt, 3 miles s e.
Richland Democrat, W G Barry propr.
Richland Rustic, Bailey & Bailey proprs.
Richmond & Lincoln (Thomas C Richmond, Pearl L Lincoln), lawyers.
Roudebush G H, sheriff.
Sanford Ella, artist.
Sapiro Louis, genl store.
Schauf Andrew, blacksmith.
Searles Grant, stationery and news agt.
Sherman Herbert G, grocer and meats.
Shireman John M, harness and register of deeds.
Shontz George W, lawyer.
Smith Daniel E, dentist.
Smith Frank O, drugs and grocer.
**SNOW BROS (Wm N and Frank** Snow), Butter Tubs and Cheese Box Mnfrs. (See page 1085.)
Snow & Jones (Paul D Snow, John E Jones), laundry.
Speidel Charles, jeweler.
Standard Oil Co, Maurice Carroll agt.
Starr John H, restaurant.
Strang Charles C, sporting goods.
Strang George H, hardware.
State Bank of Richland Center (capital $30,000), Earl M Pease pres and cashr, R E May vice-pres.

**Collections.**
**NORTHWESTERN COL. AGENCY,**
6th Floor Sentinel Bldg., MILWAUKEE, WIS.
Branch Offices and Connections in every city and county in the United States and in all Foreign Business Centers. We make quick Mercantile reports very cheap. No Membership Fee

A. O. COLBY
"Everything Electrical."
Storage Battery Systems Installed Complete. WRITE ME.
La Crosse, Wis.



SNOW BROS.
Manufacturers of
Butter Tubs, Cheese Boxes and Honey Barrels.
All our Packages are nicely Planed and first-class in every respect.
RICHLAND CENTER, WIS.

Swingle & Meyer (Frank Swingle, Joseph Meyer), genl store.
Toms Henry P, jeweler.
Vreeland Monroe A, blacksmith.
Wall Herman J, physician.
Waters Woodburn M, jeweler.
Wertz Albert C, restaurant.
**WILLEY C R, Propr Park Hotel.**
Wilson Mrs A L, milliner.
Winn John S, cold storage.
Withers Newton, blacksmith.
Wolf Joseph, shoes.
Wood Henry H, restaurant.
**WULFING GEORGE, County Clerk.**
Wurster Wm, drayman.

### RICHLAND CITY.

Richland county. Name changed to Gotham.

**HOLLISTER'S ROCKY MOUNTAIN TEA.**
(See page 4.)

### RICHMOND.

Population, 30. In township of same name, Walworth county, 13 miles northwest of Elkhorn, the county seat, and 8 from Whitewater, the usual shipping and banking point. Telephone connection. Mail, daily. G. M. Holbrook, postmaster.

**HOLLISTER'S ROCKY MOUNTAIN TEA.**
(See page 4.)
Dike C E, physician.
Gage A R, justice of peace.
Holbrook E A, carpenter.
**HOLBROOK G M, General Store.**
Hulce A F, music teacher.
Judy Rev J M (Methodist.)
Taylor R W, justice of peace.
Vendt A, blacksmith.

### RICHWOOD.

Population, 96. A village on the C., M. & St. P. Ry., in Shields township, Dodge county, 14 miles southwest of Juneau, the county seat, and 5 from Watertown, the nearest banking point. Tel., W. U. Exp., U. S. Telephone connection. E. Barnick, postmaster.

**HOLLISTER'S ROCKY MOUNTAIN TEA.**
(See page 4.)
**BARNICK E, General Store, Creamery and Saloon.**
Lemmerhiot A, saloon.
McCall F J & McCaig, saloon.
Plasil F F, saw mill.
Seibel Charles, carpenter.
Smith & Smith, blksmiths.
Sullivan P H, railroad, exp and tel agt.
Volkert Louis, carpenter.

### RIDGELAND.

Population, 50. On the M., St. P. & S. Ste. M. Ry., in Wilson township, Dunn county, 28 miles north of Menomonie, the judicial seat and 6½ from Dallas, the nearest banking point. Exp., Western. Telephone connection. Adolph Swanson, postmaster.

**HOLLISTER'S ROCKY MOUNTAIN TEA.**
(See page 4.)
Caldwell H C, phys.
Chamberlin Ray, carpenter.
Grayerson Harry, blacksmith.
Grove W S, hardware.
Inshe I, constable.
Keller John, livery.
Luer J, livery.
McNeal D H, farmer.
McNeal H, feed mill.
Melcher Julius, saloon.
Odlang Matt, saloon.
Osburn & Clark, lumber dealers.
Pongrath & Jorstead, genl store.
Suthard George, cheese mnfrs.
**SWANSON ADOLPH, General Store.**
Wooley J, hotel.

### RIDGEWAY.

Population, 350. A village on the C. & N. W. Ry., in Ridgeway township, Iowa county, 10 miles northeast of Dodgeville, the county seat and nearest banking point. Has Catholic and Methodist churches. Exp., Am. Tel., W. U. Telephone connection. J. T. Paull, postmaster.

**HOLLISTER'S ROCKY MOUNTAIN TEA.**
(See page 4.)
Arthur T H, general store.
Brunker James, hotel.
Cretney T G, carpenter.
Farwell George, general store.
Hamilton D B, phys.
Hendrickson A B, hardware.
Hogan & Henderson, blacksmiths.
Hoskins Bert, blacksmith.
Jacco P, druggist.
Kramer Henry, pumps.
Kurth J W, painter.
Laughlin James, grain.
McCann George and Co, general store.
McGann John, saloon.
O'Neill James, saloon.
O'Reilly Rev L P (Catholic).
**PAULL J T, Lumber Dealer.**
Powell B, hotel.
Ralph H J, r r, exp and tel agt.
Richgels Henry W, shoemaker.
Roche P H, notions.
Ryan Martin M, grocer.

### RILEY.

Population, 40. A postoffice on Sugar river and on the C. & N. W. Ry., in Springdale township, Dane county, 17 miles southwest of Madison, the county seat, and 7 from Mt. Horeb, the nearest banking point. Tel., W. U. Exp., Am. John Brown, postmaster.

The Greatest of all Coal Savers. 85% Magnesia Sectional STEAM PIPE AND BOILER Coverings.
ABSOLUTELY FIRE PROOF.
KEASBEY & MATTISON CO., the original and only manufacturers,
Joseph H. Hirz, Manager, 350 East Water St., MILWAUKEE, WIS.

PEOPLES TAILORING CO. Tailors for the Trade.
AN ELEGANT SAMPLE OUTFIT SENT ON APPLICATION.
250 & 252 West Water Street, - MILWAUKEE.

BEAVER'S Reliable Life Insurance at Cost. Combining the economy of Fraternal Insurance with the Reserve Fund Stability of Old Line Insurance. DEPUTIES WANTED. Ben. E. Wait, Sec., Stoughton, Wis.



W. TOEPFER & SONS | Brewers' and Maltsters' Iron Works, Kiln Floors, Tanks, Etc. | MILWAUKEE, WIS.

**HOLLISTER'S ROCKY MOUNTAIN TEA.**
(See page 4.)
**BROWN JOHN, Genl Store, Grain,** Feed Mill and Creamery.
Ireland S, blacksmith.
Whyte C G, r r and exp agt.

### RINGLE.

A country postoffice on the C. & N. W. Ry., in Ringle township, Marathon county, 11 miles southeast of Wausau, the judicial seat and banking point. Mail, daily. Gustav Schramm, postmaster.

**HOLLISTER'S ROCKY MOUNTAIN TEA.**
(See page 4.)
Ringle Brick Co.

### RIO.

Population, 500. An incorporated village on the C., M. & St. P. Ry., in Otsego township, Columbia county, 14 miles southeast of Portage, the judicial seat, and 83 from Milwaukee. Has Congregational and Baptist churches, a graded school, a bank, electric light, and two weekly newspapers, the Columbia County Reporter and Badger Blade. The shipments are grain, live stock, potatoes and leaf tobacco. Exp., U. S. Tel., W. U. Telephone connection. C. J. Lindquist, postmaster.

**HOLLISTER'S ROCKY MOUNTAIN TEA.**
(See page 4.)
Adams Rev A D (Congregational).
Anderson Anfin, carpenter.
Badger Blade, Lemuel H Doyle publr.
Baker Frank, saloon.
Bathgate John W, publr Columbia County Reporter.
Berg Carl E, lumber.
Berg, Hall & Scott (Carl E Berg, Frank Hall, Kennedy Scott), produce.
Berg's Opera House, Carl E Berg propr.
Berlovitz & Levin (Benne Berlovitz, Joseph Levin), dry goods and clothing.
Bradley Jay, live stock.
Bridges & Hepler (W F Bridges, G K Hepler), drugs and jewelers.
Bryant & Hendrickson (Emerson Bryant, Holver Hendrickson), saloon.
Caldwell John L, grain elevator.
Caldwell & Gates (Charles Caldwell, Cleve D Gates), lumber.
Challinor Rev J C (Congregational).
Columbia County Reporter, John W Bathgate publr.
Dalton Joseph W, livery.
Doyle Lemuel H, publr Badger Blade.
Farrington J L, mngr People's Telephone Co.
Fuller James, saloon.
Goodwin Frank T, insurance.
Hall Winfield, live stock.
Halverson Levi, propr Hotel Annas.
Hanson Bros (Hans A and Levi A), general store.
Hanson & Hanson (Henry S and John), hardware.
Hartley Alfred, saloon.
Heft Herman, blacksmith.
Hegna Hans, mason.
Hendrickson H S, lawyer.
Herreman Asa G, poultry.
Hotel Annas, Levi Halberson propr.
Isaacson Charles J, contractor.
Jackson George B E, furniture.
Jennings Wm, photographer.
Jensen M P, meats.
Johnson J A, general store.
Larson Bros (Peter and Edward), saloon.
Larson Hans, blacksmith.
Leffingwell Guilford, well driller.
Leffingwell Herbert P, barber.
**LINDQUIST C J, Postmaster.**
Lindquist Nettie C C, milliner.
Marsden Arthur, physician.
Menness Ole, carpenter.
Miles George W, pumps.
Miller Otto J, harness.
Molstad Emil C, drugs.
Olson John G, carpenter.
Olson Moses D, shoes.
Otteson Rev O C (Lutheran).
Pease Wm A, physician.
Phelps George M, hardware.
Pratt N H, r r agent.
Rausch Gust, potatoes.
Rio House, Adam Schliesmann propr.
Rio State Bank (capital $25,000), Wm E Moore pres, Andrew Amondson cashier.
Schliesmann Adam, propr Rio House.
Scott Kennedy, insurance.
Scott S J, dentist.
Segerson Bros (Ole and John), meats.
Segerson Samuel, saloon.
Stewart James, restaurant.
Thompson Sisters (Jennie and Trina), milliners.
Tjugurn John, carpenter.
Twitchell Lee, barber.
Van Arman Alfred E, propr Rio Electric Light Co.

### RIO CREEK.

Population, 50. On the Ahnapee & Western Ry., in Kewanuee county, 12 miles north of Kewaunee, the judicial seat, and 5 from Algoma, the nearest banking point. Exp., U. S. Telephone connection. Albert C. Kirchmann, postmaster.

**HOLLISTER'S ROCKY MOUNTAIN TEA.**
(See page 4.)
Albrecht John, shingle mill.
Braun John, carpenter.
Burkler ——, exp agt.
Ganke Charles, mason.
Gaulker Albert, saloon.
Haack Gustav, furniture.
Holtz T, blacksmith.
Kirchmann August, cheese mnfr.
**KIRCHMANN A & SON, General Store and Produce.**
Kirchmann Fred, r r agent.
Kruger Fred, carpenter.
Moeller C, saloon.
Peat J, meats.
Rio Creek String Band.
Toebe Herman, meats.

### RIPLEY.

In Oakland township, Jefferson county, 7 miles from Jefferson, the county seat. Has rural free delivery from Fort Atkinson.

**HOLLISTER'S ROCKY MOUNTAIN TEA.**
(See page 4.)

### RIPON.

Population, 5,000. Incorporated 1858 as a city. At the junction of the C., M. & St.

SIGN OF THE BLUE FLAG. Registered
ZIMMERMANN BROS. Clothing Co. 384 East Water St., MILWAUKEE, WIS. — RETAIL. —

Gateway City Steel Tank and Roofing Co. Sheet Metal Contractors.
LA CROSSE, WISCONSIN. TILE, SLATE and COMPOSITION ROOFS, STEEL CEILINGS



P. and C. & N. W. Rys., in Fond du Lac county, 22 miles west of Fond du Lac, 83 northwest of Milwaukee, 22 from Oshkosh, and 6 from Green Lake, one of the most attractive summer resorts in the State. Is in the heart of the finest prairie country in the State and the distributing point for a wide area. Is pre-eminently a place of homes, churches and schools. Is the seat of Ripon College, which is one of the oldest and best known educational institutions in the northwest. It was established in the year 1851, and today ranks among the leading colleges of the United States. Has 2 flour mills, marble works, machine shops and gas engine works, a brewery, 2 pickle factories, knitting works, a wind mill factory, 2 glove and mitten factories, 2 grain elevators, creameries, an agricultural and horticultural implement factory, planing mill for interior wood work, sash, door and blind, office and saloon fixtures, 2 box factories, 2 weekly newspapers, 2 banks, several hotels, the Hotel Le Roy being the leading one, with all modern improvements, a private infirmary and a well organized fire department. Has a complete system of water works, sewerage, gas and electric light, and a new library building costing over $20,000. Water is of the purest; the best possible. Is a great center for the growth and shipment of small fruit, cucumbers, wool, grain, live stock, farm and dairy products. Telephone connections. Also local exchanges of two systems. Tel., W. U. Exp., Am. and U. S. T. S. Chittenden, postmaster.

**HOLLISTER'S ROCKY MOUNTAIN TEA.** (See page 4.)

Atkin H N, furniture.
Allen Henry J, carpenter.
American Express Co, Wilbur L Hamilton agent.
Bacon Frederick, fruit grower.
Badger Fruit and Produce Co (Otto Buchholz).
Bailey John W, pianos.
Barlow & Seelig (Joseph Barlow, J G Seelig), hardware.
Barnes Edgar C, physician.
Barnes Frank F, dentist.
Barnes Henry L, physician.
Barnett & Anderson (Fred Barnett, Ben F Anderson), lumber.
Bartlett L G, bicycle repairer.
Behm Wm, street commissioner.
Bell H R, osteopath.
Bishop Mrs E A, grocer.
Blake William, agt C & N W R R.
Bobsin Charles, carpenter.
Bonnell Byron H, tailor.
Bonnell J M, fruit grower.
Bottcher Charles, propr Ripon Hotel.
Bouton & Germain Co (capital $42,000), F Strauss pres, W T Runals sec, I F Strauss treas, mnfrs of gloves and mittens.
Brown John E, clothing.
Bruchman Otto, tailor.
Buchholz August, grocer.
Buchholz Julius, grocer.
Buchholz Otto P, agt U S Express Co.
Burnside Edgar J, druggist.

**BUSE A F, Propr Ripon Steam Laundry**, Ripon's Only First-class Laundry, Dyeing Department in Connection, Feathers Renovated; Special Attention to Commercial Work.

Bush George H, dentist.
Bushnell Jessie, teacher.
Butzin & Falkenstein (Fred C Butzin, Jacob Falkenstein), furniture.
Cain Stephen, saloon.
Carter & Pedrick (George W Carter, Samuel M Pedrick), lawyers.
Chadbourn & Gehrke (Horace Chadbourn, Emil Gehrke), paints.

**CHANDLER CHARLES H, Professor** Ripon College.

Chittenden Thomas S, postmaster.
Chittenden T S & Co (T S Chittenden, Northern Grain Co (of Chicago), J F Morse), grain.

**CITY BOWLING ALLEYS THE, J H** Root propr, Public sq. (See page 1091.)

Clapp Henry L, florist.
Clapp & Son, fruit growers.

**CLARK EDWARD WM, Professor** Ripon College.

Cleveland Leonard W, dentist.
Coleman Fred, stone quarry.
Cooke & Hubbard (F W Cooke, K P Hubbard, druggists.
Corbett John, tailor.
Cosgrove Rev T J (Catholic).
Cramer & Seeling (Wm Cramer, Robert Seeling), barbers.
Crocker Alphonso, fruit grower.
Crowther W S & Co (W S Crowther), flour and feed.
Curtis Rev A P (Episcopal).
Dakin Thomas P, grocer.
Dalies Rev C (German Lutheran).
Danielsen Henry, grocer.
Dart Richard, apiarist.
Davison Mrs J B, photographer.
Davy Wm W, jeweler.
Davy Mrs Wm W, music teacher.
Dean John, fruit grower.
Deming George F, grocer.
Deming Wm M, shoes.
Dillon & Son (John J and Frank G), grocers
Dorau Rev P J (German Evangelical).
Drager G, saloon.

**DUNLAP AUGUSTUS E, Lawyer, Notary** Public, Court Commissioner Fond du Lac, Fon du Lac County.

Du Vall Thomas R, grocer.
Dysart W R, asst postmaster.
Ellsworth Clarence, publr Ripon Commonwealth.
Englebright W H, propr Hotel Englebright

**ERICKSON FRANK M, Professor Ripon** College.

Erickson Frank B, teacher.
Evans Albert B, photographer.
Everhard Frank A, physician.
Eversz Herman C, insurance.
Exner Herman, propr St Paul House.
Fenlon Bros, live stock.
Fenlon Lillian, music teacher.
First National Bank (cap $100,000), G F Field pres, F Spratt cashier.
Fischer A H, asst postmaster.
Foote Joseph J lawyer and municipal judge.
Gehrke Gustavus, paints.

WIRE AND IRON FENCES
Globe Wire and Iron Works, Atkinson Ave. bet. 10th and 11th Sts. MILWAUKEE, WIS. (See page 10)

ELECTRICAL WORK L. A. MEYER CO. 450 E. Water St., MILWAUKEE, Wis.

The MUTUAL BENEFIT LIFE INS. CO., Newark, N. J.
Pays larger dividends than any other Company issuing as fair and equitable a contract.
Large Cash, Extended Insurance, Paid-up and Loan Values endorsed on all policies.
FRANK L. WILSON, State Agent, 58-59 University Bldg., MILWAUKEE, WIS.



German National Bank (cap $75,000), Charles Cowan pres, J L Stone cashier.
Gillette Walter S, hides.
Golden M F, agt C, M & St P R R.
Gondre Rev J A (Ger Methodist).
Goodrich R O, fruit grower.
Graf & Jussen (George Graf, George Gussen), meats.
Graham G H, chief of police.
Grant John, wool.
Gruetzmacher Frank W, cigar mnfr.
Gruetzmacher Herman, harnessmaker.
Haas Brewery, John Haas propr.
Habel Valentine, saloon.
Hafermann Rev H (Evan Lutheran).
**HAHN CHARLES F, Propr Hotel Le Roy**, Ripon's Leading Hotel, Under New Management, Free Bus to and From All Trains. (See page 1089.)
Hall Sidney S, physician.
Hamilton Wilbur L, agt Am Exp Co.
Hamley Rev E G (Baptist).
Hanke August, blacksmith.
**HARRIS J T, Supt and Mngr Ripon** Packing Co and Mayor of the City of Ripon. (See page 1091.)
Harris Wm, bill poster.
Hart D H, dry goods.
**HARWOOD DANIEL V N, Sec and** Treas Ripon Packing Co. (See page 1091.)
**HARWOOD MARY C, Professor Ripon** College.
Haseltine W E, mngr Ripon Opera House.
Hass Emil A, saloon.
Hawkes Frank W, machinist.
**HAYDEN EVELYN S, Professor Ripon** College.
Heath & Butzke Carriage Co, F Heath Pres, C P Haseltine Vice-Pres, E A Butzke Sec and Treas, Mnfrs Carriages.
Herr John, blacksmith.
Herzke Wm, saloon.
Hill Andrew, saloon.
Hill A E, hotel, 7 miles s w.
Hill Edith teacher.
Hill John, blacksmith.
Hill Sidney S, physician.
Hoffmann & Penn (Fred Hoffmann, Wm Penn), blacksmiths.
Hop Charles, laundry.
Horner Gustave F, insurance.
Horner & Middleton (Gustavus F Horner, George I Middleton), coal.
**HOTEL LE ROY, Charles F Hahn** Propr, Ripon's Leading Hotel, Under New Management, Free Bus to and From All Trains. (See page 1089.)
Howard Frank C, lawyer.
Howe A S, carpenter.
Howe E L, publrs Ripon Press.
**HUGHES RICHARD C, President Ripon** College.
Hunold Christ, barber.
Huth Mrs Wm, dressmaker.
Isenberg W G, shoemaker.
James Frederick, junk.
Jandre Rev J A (Methodist).
**JELLEFF A C, Sec and Mngr A C Jelleff** Co and Sec and Mngr Niagara Townsite Co, Niagara, Wis. (See page 1089.)
**JELLEFF A C CO, A C Jelleff Sec and** Mngr, Farming and Mineral Lands. (See page 1089.)
Joerns Mrs Martha, millinery.
Jones George, carpenter.
Keeley Charles, carpenter.
Kellogg Lewis G G, fruit grower.
Kidder Rev S T (Congregational).
Kingsbury George, dray.
Kingsbury Jackson, dray.
Kingsbury Music Co (Mrs. George Kingsbury).
Kingsbury & Lambert (F W Kingsbury, R A Lambert), jewelers.
Kleineder John, fruit grower.
Klemmer Max, dry goods.
Koeweleszki S, fruit grower.
Kramer Rachel, dry goods.
Krueger Frederick, fruit grower.
Krueger Theodore H, monuments.
Krug C E, blacksmith.
Kruska Rev Wenzlaus (Catholic).
Kussman & Witt (Wm Kussman, David Witt), furniture.
Lambert Mrs C A, nurse.
Lambert Peter, mason.
Laubach & Regan (Alma Laubach, Catherine Regan), milliners.
Lawler W J, jeweler.
Leuck & Shave (Frank G Leuck, Robert E Shave), grocers.
Leueck & Kaiser (Fred G Leueck, Charles Kaiser), farm machinery.
Loper A A, insurance.
Luck Christ, fruit grower.
Ludwig Frank, dray.
Lutke F W, clothing.
Lyle Bros (Herbert G and Wm), livery.
Lyle Wm R, real estate.
McAssey Mary, teacher.
Marshall Benjamin, blacksmith.
**MARSTON OLIVER J, Professor Ripon** College.
Mason R D, fruit grower.
Mason S E, fruit grower.
Mattice-Foster Co, W S Mattice pres, W B Foster sec, dry goods.
Maudlin A L, city clerk.
Maudlin Bert, grocer.
Mayers Sara, Christian Scientist.
**MEIER THEDOR F, Professor Ripon** College.
Merbach Fred, hardware.
**MERRELL EDWARD H, Professor Ripon** College.
Miles John L, florist.
Milkey Fred, painter.
Miller Charles, apiarist.
Miller Otto, meats.
**MILLIKEN CARL SPENCE, Professor** Ripon College.
Mitchell Austin, physician.
Mitz Wm, shoemaker.
Mudgridge Perry, poultry.
Mueller Karl A, saloon.
Mueller & Faustman (Herman C Mueller, Herman J Faustman), dry goods.
Murtha John, blacksmith.
Nash Henry O, real estate.
Nehls A W, cigar mnfr.
Nohl Bros & Co (L E Nohl), grocers.
Nohr Milling Co (Albert, Wm and Frank Nohr), flour mill.
Owen John D, veterinary surgeon.
Paul Christ, fruit grower.
Payne George C, blacksmith.
Pecklow & Groskopf (J S Pecklow, Frank Groskopf), plumbers.
Pedrick E S, coal.

To secure prompt payment insure in the NORTHWESTERN MUTUAL LIFE INSURANCE COMPANY
MURPHY & SURLES, General Agents, MILWAUKEE, WISCONSIN.

The Gallasch Co.
MANUFACTURERS OF
MUSTARD, CATSUP AND VINEGARS
298 MILWAUKEE STREET,
MILWAUKEE, - WIS.

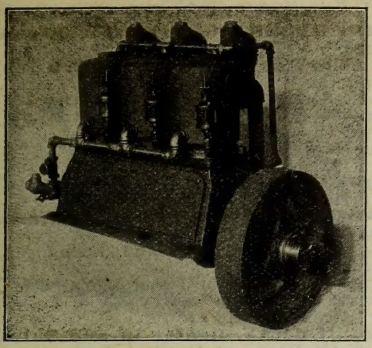

# W. E. SCHAEFER,

**Manufacturer of**

## Marine and Stationary Gas and Gasoline Engines.

**NEW AND SECOND-HAND ENGINES AND BOILERS.**

WE FURNISH COMPLETE LAUNCHES
From 16 to 50 Feet in Length.
CHILLED CASTINGS A SPECIALTY.

2 to 4-Cycle MARINES ENGINES Built from 1 to 24 Horse Power up.

**Prices on Application.** **RIPON, Wis.**

# RIPON VENEER & BOX WORKS,

**C. J. TIMMS, Proprietor.**

MANUFACTURERS OF

**Baskets of all Kinds, Butter Pails, Butter Dishes, Veneers, Tooth Picks. Berry Boxes and Grates of all Kinds and Sizes. Egg Cases and Fillers Complete.**

**Hardwood Lumber of all Kinds.**

Agricultural and Horticultural Implements. General Woodwork. Planing Mill Work.

**INTERIOR FINISHINGS AND VENEERS.**

All kinds of Fancy Woodwork, Turning, Mouldings. **Cash Paid for Logs.**

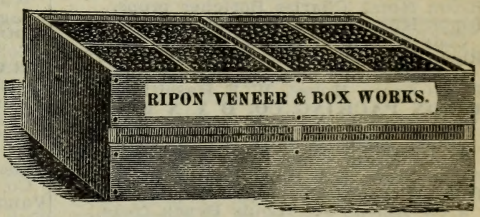


**P. O. BOX 800.** **RIPON, WIS.**

TELEPHONE 101.

# *A. C. Jelleff Co.*

(INCORPORATED.)

# Farming and Timber Lands.

**SOUTHERN PINE LANDS.**
**WIS. CENTRAL R. R. LANDS.**

**RIPON, WIS.**

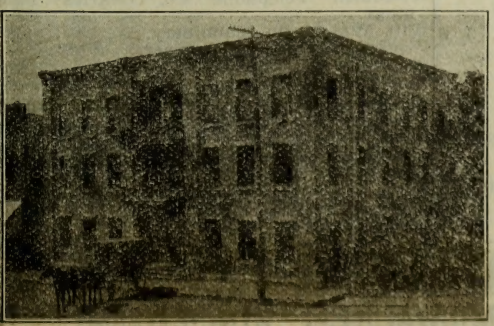

# HOTEL LeROY

**C. F. HAHN, Proprietor.**

All Modern Improvements.
Newly Furnished Throughout.
Centrally Located.
Hot Water Heat in every Room.
Free Sample Rooms to Guests.
Headquarters for Traveling Men.
Bus to all Trains.

**THE BEST HUNTING AND FISHING GROUNDS IN WISCONSIN.**

## RIPON, WISCONSIN.

H. C. Miller Co. 342-6 Broadway, Milwaukee, Wis.
Blank Book Makers.
Labor Saving Office Devices. | Removable Leaf Ledgers | Order Sheets . . . Holders, Binders.
(See adv. in Milwaukee.)



Folding Paper Boxes of all kinds.
185-191 Milwaukee Street, - - MILWAUKEE.
Monarch Box Company

Pierce John W, justice.
Pinch Harry M, shoes.
**POWERS HERMAN H, Professor Ripon** College.
Preston Fred A, notions.
Prout Richard, livery.
Pynch James W, shoes.
Radke Herman, meats.
Radway Marcus, architect.
Rahmel Julius, fruit grower.
Reeck Wm, tailor.
Reed & Reed (L E and Roy), lawyers.
Reichmuth Edward E, restaurant.
Reichmuth Herman, restaurant.
Revenburg C P, fruit grower.
**RIPON COLLEGE, Richard C Hughes** President and Professor Psychology (see front cover.)
**RIPON COLLEGE LIBRARY, Helen** Toombs Asst Librarian. (See front cover.)
Ripon Commonwealth, C H Ellsworth publshr.
Ripon Cornet Band, E G Burnside leader.
Ripon Hardware Co, C H Dodge pres, W B Mason sec.
Ripon Hotel, Charles Bottcher propr.
Ripon Knitting Works (capital $50,000), H B Cody pres, J W Wright sec.
Ripon Light and Water Co (capital $60,000), C P Haseltine pres, W E Haseltine sec.
Ripon Opera House, W E Haseltine mngr.
**RIPON PACKING CO, D V N Harwood** Sec and Treas, J T Harris Supt and Mngr, Mnfrs Pickles, Chow Chow and Sauer Kraut. (See page 1091.)
Ripon Press, E L Howe publr.
Ripon Produce Co, J E Amend pres, Andrew Amend sec, Louis Pynch treas.
Ripon Public Library, Frances P Scribner librarian.
**RIPON STEAM LAUNDRY, A F Buse** Propr, Ripon's Only First Class Laundry, Clothes Cleaned, Pressed and Dry Cleaning, Feather Renovating, Special Attention to Commercial Work.
Ripon Telephone Co, T S Chittenden pres, S M Pedrick sec.
**RIPON VENEER AND BOX WORKS, C** J Timms Propr, P O Box 800. (See page 1089.)
Root Charles A, blacksmith.
**ROOT J H, Propr The City Bowling** Alleys, Public sq. (See page 1091.)
Rudolph Herman, carpenter.
Ruekert Urban, baker.
Rutz Emil C, cigar mnfr.
St Paul House, Herman Exner propr.
Sanford Rev B T (Methodist).
**SCHAEFER W E, Mnfr of Marine and** Stationary Gas and Gasoline Engines. (See page 1089.)
Schallern Bruno, physician.
Schallern Dr Ottmar, druggist.
Schallern & Foat (Bruno Schallern, J S Foat), physicians.
Schmudlach Samuel, shoemaker.
Schneider Louis A, mason.
Schroeder Herman, fruit grower.
Schultz Frank, fruit grower.
Schultz Hugo & Co (Hugo Schultz), general store.
Schwiesow Wm, vet surgeon.
Scribner Frances P, librarian Ripon Public Library.
**SHERIN HUBERT G, Professor Ripon** College.
Sisson Wilber A, mngr Western Union Telegraph Co.
Soper Frederick, farm machinery.
Spafford W B, dentist.
Standard Oil Co, F A Whiting agent.
Spooner Mrs Jessie, teacher.
Steele F E, insurance, 2 miles s w.
Steinbring A E, shoes.
Sterner Henry D, agrl implements.
**STEWART MASON A, Professor Ripon** College.
Strauss Bros (Edward F and Irving M), dry goods.
Strong Bros (Benjamin J and Louis), ice.
Tabelet Ernest, stone quarry.
Taylor Richard, fruit grower.
**THIEL HERMAN, Dealer in and Shipper** of All Kinds of Berries, Fruits, Etc.
Thiel Paul W, saloon.
Thomas David, real estate.
**TIMMS CHARLES J, Propr Ripon Veneer** & Box Works and Mnfr Agricultural and Horticultural Implements, Hard Wood Lumber of All Dimensions. (See page 1089.)
**TOOMBS HELEN, Asst Librn Ripon** College.
**TRACY CLARISSA T, Professor Ripon** College.
Treanore & Co (Vincent O Treanore, Chauncey S Latimer), harnesses.
Trier Joseph J, harnessmaker.
U S Express Co, O P Buchholz agt.
Vale Charles, mngr Wisconsin Telephone Co.
Vanderlyn W E, genl store.
Van Valkenburg Marvil, fruit grower.
Wachawski Michael, fruit grower.
Wadham Oil & Grease Co, George Kingsbury agt.
Wallitz F W, grocer.
Wallner Richard A, tailor.
Wallschlaeger John, carpenter.
Webb Wesley E, carriage maker.
Webster Fred E, architect.
**WEIDA GEORGE F, Professor Ripon** College.
Weil Harry A, dentist.
Weller Joseph C, real estate.
Wells Henry, blacksmith.
West H B P, live stock.
Western Union Telegraph Co, W A Sisson mngr.
Whiting F A, agt Standard Oil Co.
Whitney Clarence J, barber.
Wilkes & Stone (Emma Wilks, Hanit Stone), millinery.
Wilson Mrs Frank A, music teacher.
Wisconsin Malt & Grain Co, D Klumpers mngr.
Wisconsin Telephone Co, Charles Vale mngr.
Witt Wm, farm machinery.
Wocknitz John, fruit grower.
Wollitz F W, grocer.
Woodruff Ensign, fruit grower.
**WYMAN EMMA S, Instructor Ripon** College.
Yerk Wm, barber.
Zabrowski Joseph, shoemaker.
Zimmerman Fred, blacksmith.
Zinth & Miller (Herman Zinth, Louis Miller), saloon.

KRUS ENGRAVING CO. DESIGNING HALF-TONE ZINC-ETCHING
EVENING WIS. BLDG. MILWAUKEE

**Interior Woodwork Co.,**
Cor. Park St. and Fifth Ave. Telephones: South 38 / South 37
MILWAUKEE, WISCONSIN.

ALL KINDS OF
MILL WORK.
Send us Your Plans or Lists for Estimates.



RIPON PACKING CO.,
MANUFACTURERS AND PACKERS OF
SALT AND VINEGAR PICKLES,
Chow Chow, Sweet Pickles, German Dill Pickles and Sauer Kraut.
Send for Price List. All Mail Orders Promptly Attended to.
RIPON, WISCONSIN.

VISIT
The City Bowling Alleys,
THE FIRST PLACE FOR AMUSEMENT IN RIPON.
Billiard and Pool Tables in Connection.
J. H. ROOT, Proprietor.
Public Square, - RIPON, WIS.

### RISING SUN.

A discontinued postoffice in Crawford county, 35 miles northeast of Prairie du Chien, the county seat, 9 from Ferryville, its shipping point, and 13 from Viroqua, the nearest banking point. Has rural free delivery from Ferryville.

HOLLISTER'S ROCKY MOUNTAIN TEA.
(See page 4.)

Dolan Miss Mary, general store.
Groh Justus C, blacksmith.
Larsen Ole, general store.

### RIVER FALLS.

Population, 2,100. Dating its settlement from 1848, is an incorporated city, located on the Kinnikinnic river and on the C., St. P., M. & O. Ry., in township of same name, Pierce county, 14 miles northwest of Ellsworth, the judicial seat, 31 southwest of St. Paul, Minn., and 254 northwest of Milwaukee. It is the trade center of a rich agricultural district, and has good schools, churches of the Baptist, Catholic, Congregational, Episcopal, Lutheran and Methodist denominations; an opera house with seating capacity of 700, 2 banks and 2 weekly newspapers—the River Falls Journal (Rep.) and River Falls Times (Ind.). A state normal school erected at a cost of $50,000 is located here. Exp., Am. Tel., W. U. Cyrus C. Glass, postmaster.

HOLLISTER'S ROCKY MOUNTAIN TEA.
(See page 4.)

Allard-Stewart Co, John W Allard pres, George M Stewart sec and treas, general store.
Anderson James Z & Co (James Z and F H Anderson), lumber.
Ashley Thomas W, phys.
Bangs Freda, milliner.
Bangs Ole H, tailor.
Barnard & Clough (John C Barnard, Henry G Clough), drugs.
Bauer Rev Joseph M (Catholic.)
Bauer & Beschta (Anna Baur, Anna Beschta), milliners.
Beastrom Ole E, saloon.
Bergman Mrs Jane, carpet weaver.
Burnett Charles F, carp.
Cairns R U, physician.
Carisch C & Son (Christ and Emil B), harnessmakers.
Carroll Amos F, ins.
Carroll Amos T, justice of peace.
Carroll James P, grocer.
Chapman & Hanland (Arthur Chapman, Daniel Hanland), plumbers.
Chinnock C F, grocer.
Chinnock George W, farm impts.
Clark L H, teacher Normal school.
Clough Rev E E (Methodist.)
Currier E H, fruit grower.
Currier Land Co (Albert E S and Wm H Currier.)
Curtiss & Lagerstedt (Julius M Curtiss, Ernest H Lagerstedt), barbers.
Daniels Theodore H, genl store.
Dodge George J, hardware.
Dunn Bros (John W and Angus C), hardware.
Dunn James, carpenter.
Elertson Bros (Matthew and Edward), hardware.
Elliott Henry J, grain.
Engdahl Fritz, tailor.
Ensign Wm S, lumber.
Erickson Rev A T (Baptist.)
Ewing A L, teacher, Normal school.
Farmers and Merchants State Bank (capital $25,000), George W Chinnock pres, C N Niger cashr.
First National Bank (capital $25,000), F H Wellcome pres, Paul M Reagan cashr.
Follansbee Harvey E, dentist.
Fortune George & Co (George Fortune), flour mill.
Foster Joel J, gardener.
Freeman R S & Son (Roscius S and Roscius W), drugs.
Gendron Albert E, phys.
GLASS CYRUS C, Postmaster.

The adjustment of your Fire Loss is a Science
T. E. BRENNAN COMPANY, Adjusters for the Insured. (See Page 5.)
Can you adjust your fire loss under the conditions of your policy, with satisfactory results to your own interests? We can; and point to the satisfied clients of ten years. We also audit accounts. Wire at our expense for terms.
Milwaukee National Bank Bldg., Milwaukee, Wis.

Sonnichsen & Stielow
MANUFACTURERS OF
FINE TOOLS, DIES AND METAL PATTERNS.
128 Sycamore Street, - - MILWAUKEE, WIS.

BREWERS' School and Scientific Station for Brewing.
Hantke's Brewers' School and Laboratories, 644-646 BROADWAY, MILWAUKEE, WIS.



R. G. DUN & CO., COLLECTION DEPARTMENT, COLLECTIONS MADE IN ANY PART OF THE UNITED STATES AND CANADA. JAMES A. ROWE, Mgr. Room 332 Wells Building. MILWAUKEE, - - WIS.

Grimm Jay, lawyer.
Hagestad H A & Co (Herman A Hagestad, George H Pittman), clothing.
Hamilton Thomas M E, grocer.
Hardy Alice L (Christian Scientist.)
Haugan & Grimm (Nels P Haugan, J H Grimm), lawyers.
Healey Bros (Lyman and Ezra), cattle breeders.
Heinrich Charles F, grocer.
Hendricks James, brewer's agt.
**HOTEL GLADSTONE, Fred Relander** Propr.
Isaacson Isaac O, upholsterer.
Jensen Joseph O, tinner.
Jensen Rasmus N, general store.
Jorgenson Wm, tailor.
Kinnikinnic River Ice Co (Lewis Turnquist, Anson Lovely).
Knapp Wm H, painter.
Kuenhul Frank, shoemaker.
Langdon James H, marble cutter.
Levings Edward, gardener.
Levings E E & H L (Emma E and Harriet L), books.
Lord Albert H, livery.
Lund Andrew W, carriage mnfr.
Meyer John B, saloon.
Michelson Adam M, cigar mnfr.
Morrow Hugh W, drayman.
Morse Calvin R, publr River Falls Journal.
Muckenhausen Fred, general store.
Nelson Nels C, baker.
**NEW CITY HOTEL, C Edw Shepard** Propr, First-Class Table, a Home for the Traveling Public.
Newcomb Oril W, furniture.
Norseng Martin, grocer.
Olson Martin, general store.
Pardee Carrie T, tchr State Normal School.
Peterson Frank G, jeweler.
Pierce Susan F, music teacher.
Pomeroy Peter, dairy.
Powell Bertha, music teacher.
Public High School Library.
Public Reading Rooms.
Putnam Wm, grist mill.
Putnam Wm H, feed mill.
**PUTNAM W H, Grain, Flour and Feed,** Bees, Honey and Beekeepers' Supplies and Publisher of the Rural Beekeeper. (See adv in classified Apiarists.)
Rasmussen Gustave A, furniture.
**RELANDER FRED, Propr Hotel Gladstone.**
Ritchey Charles T, dry goods.
River Falls Ins Co, A W Stiles pres, L Salding treas, G W Chinnock sec .
River Falls Journal, Calvin R Morse publr.
River Falls Times, Iver H Smith publr.
**RURAL BEE KEEPER, W H Putnam** Publr. (See adv in classified Apiarists.)
Sanderson Wm H, insurance.
Schindler Mrs Julia C, milliner.
Shepard Aaron D, apiarist.
**SHEPARD C EDW, Propr New City** Hotel, Beautifully Located, Prices Reasonable.
Smith George D, blacksmith.
Smith George T H, brick mnfr.
Smith Iver H, publr River Falls Times.
Smith & Muckenhausen (Christ A Smith, Charles Muckenhausen), barbers.
Spencer Rev D B (Congregational).
Starin Stephen, blacksmith.
State Normal School.
State Normal School Library.
Taggart Charles R, drugs.
Taylor Bert, dairy.
Thayer Stella, photographer.
Thompson Horace W, blacksmith.
Thorson Adolph, dentist.
Thorson Rev M (Lutheran).
Tingwall & Yocum (Axel Tingwall, Carl J Yocum), restaurant.
Toby E Allen, physician.
Tomlinson & Simon (Thomas Tomlinson, Matt B Simon), meats.
Turnquist Louis, mason.
Ulrich Francis M, cement sidewalks.
Van Voorhis & Co, Eugene Van Voorhis mngr, roller mills.
Wadsworth Joseph S, shoes.
Walker Henry, grocer.
Walker Thomas, stone quarry.
Ward Rev M (Presbyterian).
Wasson Mrs S H, dressmaker.
Weld Allen P, lawyer.
White Ferris M, lawyer.
Wigen Knute, grocer and saloon.
Wiger N H & Son (Nels H and Hans N), shoes.
Winter Charles, jeweler.
Woehrle Wm, restaurant.
Woodburn Charles F, well borer.
Young Thomas C, machinist.

### RIVERSIDE.

Formerly known as Waukechon, is a country postoffice in Waukechon township, Shawano county, 9 miles south of Shawano, the county seat, usual banking and shipping point. Stage, tri-weekly to Shawano; fare, 35 cents. Mail, tri-weekly. Henry M. Peterson, postmaster.

**HOLLISTER'S ROCKY MOUNTAIN TEA.** (See page 4.)
Chase A P, hotel.
Lund John J, dairy.
**PETERSON HENRY M, General Store.**
Sauppe Wm, blacksmith.

### RIVERVIEW.

A discontinued postoffice in Chippewa county. Send mail to Keystone.

**HOLLISTER'S ROCKY MOUNTAIN TEA.** (See page 4.)

### ROARING CREEK.

A discontinued postoffice in Irving township, Jackson county, 9 miles southwest of Black River Falls, the county seat, nearest banking and shipping point. Has rural free delivery from Melrose.

**HOLLISTER'S ROCKY MOUNTAIN TEA.** (See page 4.)
Robinson F N, general store.

### ROBBINS.

A postoffice in Sugar Camp township, Oneida county, 13 miles from Rhinelander, the county seat, banking and shipping point. Frederick R. Tripp, postmaster, general store, lumber and summer resort.

**HOLLISTER'S ROCKY MOUNTAIN TEA.** (See page 4.)

Geo. F. Rohn, "Everything Electrical." Storage Battery Systems installed complete. Write me. MILWAUKEE.

POLK'S PUBLICATIONS: Gazetteers and Business Directories of MANY STATES, Medical and Surgical Register of the United States, Dental Register of the United States, Milling, Lumber and Real Estate Directories, and OVER 70 CITY DIRECTORIES.



**ROBERTS.**

Population, 250. On the C., St. P., M. & O. Ry., in Warren township, St. Croix county, 12 miles east of Hudson, the judicial seat. Has a Congregational church and a bank. Exp., Am. Tel., W. U. Telephone connection. James A. Vincent, postmaster.

**HOLLISTER'S ROCKY MOUNTAIN TEA.**
(See page 4.)
Banks Dr W H, drugs.
Bell Joseph, pumps.
Colberth S P, meats.
Davis J W & Son, farm machinery.
Diers Mrs H W, propr Roberts Hotel.
Gibson H W, general store.
Graham Wm, general store.
Grensing Carl, harness.
Hafer A E, constable.
Hawkins Mrs S J, notions.
Hawkins Wm, pool.
Ludlkey R H, hardware.
Morgan A F, banker.
Pape F T, confections.
Parsons Rev Julius (Congregational).
Pierce W S, barber.
Richardson A E, justice.
Roberts Creamery Co.
Schilling A W, railroad, exp and tel agt.
State Bank (cap $5,000), G W Chinnook pres, A F Morgan cashr.
Stouffer & Ryan, blacksmiths.
Uhlman Bros, live stock.
**VINCENT JAMES A, General Store.**
Wartinber Prof D F, prin of school.
Wisconsin Elevator Co, grain.

**ROBINSON.**

A discontinued postoffice in Walworth county. Has rural free delivery from Walworth.

**HOLLISTER'S ROCKY MOUNTAIN TEA.**
(See page 4.)
Anderson F, blacksmith.
Galvin John, general store.
Lakeview Creamery Co.

**ROCHE-A-CRI.**

A country postoffice in Preston township, Adams county, 7 miles north of Friendship, the county seat, and 15 from Necedah, the nearest rail approach and banking point. Mail, daily. Mrs. H. E. Gardner, postmaster.

**HOLLISTER'S ROCKY MOUNTAIN TEA.**
(See page 4.)
Holmes O M, carpenter.

**ROCHESTER.**

Population, 275. On the Fox river, in Rochester township, Racine county, 23 miles west of Racine, the county seat, 5 northeast of Burlington, the nearest banking point, and 4 from Honey Creek, both of which latter places afford shipping facilities. Stage daily to Burlington and Waterford; fare, 50 cents and 10 cents, respectively. Mail, daily. Miss Edith Beaumont, postmaster.

**HOLLISTER'S ROCKY MOUNTAIN TEA.**
(See page 4.)
Allbright August, wagonmaker.
Belden A H, carpenter.
Best James, barber.
Best Margaret, teacher.
Brook George E, mason.
Burlington, Rochester & Kansasville Telephone Co (inc.)
Buttles D W, blacksmith.
Codman Mrs Ann, dressmaker.
Ela George, notary public.
Forge Wm, hotel.
Fredrickson Peter, carpenter.
**HALBACH BROS CO, General Store.**
Haselton F W, teacher.
Henly Wm, carpenter.
Hoyle May V, prin of school.
Jackson J E, city clerk.
Jackson J & Son (Joseph and Joseph E), shoes.
Kuyper Jennie, teacher.
Loomis Rev Alba L P (Congregational.)
McCanna & Frazer Co, creamery.
Noble Dyson, meat market.
Rochester Academy, E G Toan prin.
Russell Andrew J, flour mill.
Sheard Abram, milk depot.
Steffens & Son, painters.
Toan E G, prin Rochester Academy.
Wallis George, harnessmaker.
Wilson Anna, music teacher.
Wood H C, blacksmith.

**ROCKBRIDGE.**

Population, 75. A village on Pine river, in Rockbridge township, Richland county, 9 miles north of Richland Center, the judicial seat, nearest banking and shipping point. Stages daily to Richland Center, Lafarge and Hillsboro. Mail, daily. J. Snow, postmaster.

**HOLLISTER'S ROCKY MOUNTAIN TEA.**
(See page 4.)
Devore Orson, blacksmith.
Freeman L, music teacher.
**SNOW J, General Store.**
Weller A, blacksmith.

**ROCKDALE.**

Population, 240. Formerly known as Clinton, is in Christiana township, Dane county, 24 miles southeast of Madison, the judicial seat, 3 from London, the nearest shipping point, and 2½ from Cambridge, the nearest banking point. Stage daily to Cambridge. Mail, daily. J. E. Norgord, postmaster.

**HOLLISTER'S ROCKY MOUNTAIN TEA.**
(See page 4.)
Anderson Bros, blacksmiths.
Anderson Tony, pumps.
Hallet C, blacksmith.
Halvorson Rev John (Lutheran.)
Halverson John N, harness.
Johnson G A, genl store.
**NORGORD J E, Hardware and Tinning.**
Rockdale Creamery Co.
Rockdale Roller Mills.
Tellefson C O & Son, general store.
Tellepson H I, meats.
Tellipson & Marsden, agri impts.
Tollefson Theodore, furniture.

**ROCK ELM.**

Population, 200. A village in township of same name, Pierce county, 15 miles east of Ellsworth, the judicial seat, and 19½ from

Shaving Exhausters, Pulley Fans, Steam Fans, Automatic Steam Traps, Steam Hot Blast Apparatus and Ventilating Wheels.
Wm. Bayley & Sons Co.,
732-766 Greenbush Street, MILWAUKEE, WIS.

PROMOTERS, REAL ESTATE BROKERS,
ABSTRACTERS OF TITLE, addresses and names of all in the United States, in POLK'S REAL ESTATE DIRECTORY OF THE UNITED STATES.
R. L. POLK & CO., Chicago, Ill.

GREEN BAY BUSINESS COLLEGE.
PRACTICAL COURSES TAUGHT BY PRACTICAL TEACHERS.
Write for Catalogue. (See opp. p 422.) E. F. Quintal, Prop.



Directory of the Real Estate Interests of the United States
Names of all Dealers, Land Companies, Investment Companies, Brokers, Etc.
R. L. POLK & CO., Chicago, Ill.

Spring Valley, the nearest banking point, and 6 from Elmwood, the nearest shipping point. Stages daily to Maiden Rock and Spring Valley. Telephone connection. Mail, daily. W. C. Condit, postmaster.

**HOLLISTER'S ROCKY MOUNTAIN TEA.**
(See page 4.)
Belfortz A O, carpenter.
Britell Harry, gunsmith.
Buhnn A H & Co, drugs.
Cheney H A, cheese factory.
Churchill W T, general store.
Condit E R & Son, general store.
**CONDIT W C, General Store.**
Hawn C A & Sons, hotel.
Horn Frank, blacksmith.
Millin J H, planing mill.
Mueller John, shoemaker.
Sandow Mrs J, milliner.
Sundenburg J F, physician.

### ROCK FALLS.

Population, 150. On Rock creek, in Rock Creek township, Dunn county, 24 miles southwest of Menomonie, the county seat, 3 southwest of Caryville, its nearest railroad station, and 15 southwest of Eau Claire, the nearest banking point. Stage daily to Caryville and Mondovi; fare, 25 and 75 cents, respectively. Telephone connection. Mail, daily. George H. Chamberlin, postmaster.

**HOLLISTER'S ROCKY MOUNTAIN TEA.**
(See page 4.)
Andrews D W S, flour mill.
Andrews Wm, mngr Rock Falls Creamery Co.
Blough J P, carpenter.
Brown R D, justice.
**CHAMBERLIN GEORGE H, Notary Public.**
Clark J N, taxidermist.
Day George F, machinist.
Garlie O L, general store.
Hagen L E, town clerk.
Hart Bros, clover hullers.
Hoover E H, wood sawyer.
Hoover Francis, saw mill.
Johnson Nels P, blacksmith.
Kennedy Perry, blacksmith.
Kind Charles, constable.
Leer Ole, carpenter.
Nonish & Nelson, threshers.
Pelton C W, buttermaker.
Rock Falls Creamery Co.
Smith Mrs Frances, hotel.
Vellum Ole, carpenter.
Wallace T G, live stock.
Weston & Chamberlain, general store.

### ROCKFIELD.

Population, 85. A postoffice on the C. & N. W. Ry., in Germantown township, Washington county, 12 miles southeast of West Bend, the judicial seat and nearest banking point. Exp., Am. Tel., W. U. Frank Klein, postmaster.

**HOLLISTER'S ROCKY MOUNTAIN TEA.**
(See page 4.)
Beck Lewis, produce.
Buth Herman, saloon.
Casper Wm, flour mill.
Hoge John, blacksmith.
**KLEIN FRANK, General Store.**
Kraemer P W ,railroad and exp agt.
Needlein Bros, blacksmiths.
Strehlew Charles, saloon.
The Mace Lime Co.
The Mace Lime Co Hotel.

### ROCKLAND.

Population, 50. A postoffice on the La Crosse river, and on the C. & N. W. and C., M. & St. P. Rys., in Burns township, La Crosse county, 20 miles northeast of La Crosse, the judicial seat, and 4 from Bangor, the nearest banking point. Exp., Am. and U. S. Tel., W. U. John Erickson, postmaster.

**HOLLISTER'S ROCKY MOUNTAIN TEA.**
(See page 4.)
Bowen Oscar, agt C, M & St P Ry.
Davis & Evans, general store.
Edwards B F, agt C & N W Ry.
**ERICKSON JOHN, General Store.**
Freske Wm, blacksmith.
Gaylord Judson L, confr.
Phillips H M, meats.
Rockland Creamery Co.
Teardale Joe, saw mill.

### ROCKMONT.

Population, 25. On the D., S. S. & A. and C., St. P., M. & O. Rys., in Brule township, Douglas county, 15 miles southeast of Superior, the county seat and banking point. Telephone connection. L. H. Myers, postmaster.

**HOLLISTER'S ROCKY MOUNTAIN TEA.**
(See page 4.)
Johnston Anton, supt work house.
**MYERS L H, Grocery.**

### ROCKTON.

Population, 100. A village on the Kickapoo river, in Whitestown township, Vernon county, 23 miles northeast of Viroqua, the county seat, and 6 from La Farge, the usual banking and shipping point. Stages daily to Ontario, La Farge and Elroy. Telephone connection. Mail, daily. A. F. Widmer, postmaster.

**HOLLISTER'S ROCKY MOUNTAIN TEA.**
(See page 4.)
Adler Joseph, sheriff.
Adler Rudolph, saloon.
Bennett & Widmer, flour mill.
Brokaw Clark, hotel.
Hysel George, wagonmaker.
McVey Stanton, general store.
Marshall Bros, general store.
Marshall Delbert, wagonmaker.
Marshall E T, blacksmith.
Marshall James, blacksmith.
**SAYLES & WIDMER, Meats.**
Selbach C, farm implts.
Selbach Ed, constable.
Selbach Wm, justice of the peace.
Stone Rev J A (Congregational).

### ROCKVILLE.

Population, 100. A postoffice in Potosi township, Grant county, 9 miles south of Lancaster, the county seat and banking point, and 5 from Potosi, the nearest railroad station. Stages twice daily to Lancaster and Potosi; fare, 50 cents and 25

MACHINERY NEW AND USED
ENGINES, BOILERS and PUMPS, WOOD and IRON WORKING TOOLS.
Wisconsin Machinery & Manufacturing Co., Milwaukee, Wis.

**Blue Rock Natural Lithia Water** Is Indorsed by the World's Greatest Chemists and Physicians. ROCK COUNTY MINERAL WATER COMPANY, Janesville, Wisconsin



cents, respectively. Telephone connection. Mail, daily. Thomas H. Carthew, postmaster.
**HOLLISTER'S ROCKY MOUNTAIN TEA.**
(See page 4.)
**CARTHEW JOHN & BRO, General Store.**
White W C, saloon.

### RODNEY.

A country postoffice in Waushara county, 12 miles southeast of Wautoma, the county seat, and 9 west of Berlin, its banking and shipping point. Mail, daily. M. E. Terrill, postmaster.
**HOLLISTER'S ROCKY MOUNTAIN TEA.**
(See page 4.)
**TERRILL E H, General Store.**

### ROGERSVILLE.

A discontinued postoffice in Lamartine township, Fond du Lac county, 10 miles southwest of Fond du Lac, the county seat and banking point, and 4 from Eldorado, the nearest rail approach. Has rural free delivery from Fond du Lac.
**HOLLISTER'S ROCKY MOUNTAIN TEA.**
(See page 4.)
Christenson H F, general store.
Grell H J Butter and Egg Co.
Jacobitz C & Son, blacksmiths.
Post J C, creamery.

### ROLLING PRAIRIE.

A rural postoffice on the C., M. & St. P. Ry., in Dodge county, 5 miles northwest of Juneau, the county seat, and 6 east of Beaver Dam, the nearest banking point. Tel., W. U. Exp., U. S. Telephone connection. L. L. Fairchild, postmaster.
**HOLLISTER'S ROCKY MOUNTAIN TEA.**
(See page 4.)
Canniff Bros, hog breeders.
Clough H E, egg and poultry dealer.
**FAIRCHILD L L, General Store.**
Griner J C, painter.
Griner J J, carpet weaver.
Jersey Creamery Co.
Koerner E V, justice of the peace.
Martin Carrie, teacher.
Miller W, blacksmith.
Orth Bros, cheese factory.
Reese & Dauffenback.
Smith C P, coal.
White John M, apiarist.
Wisconsin Grain and Malt Co, grain elevator.
Wollenberg & Rhode, threshers.

### ROME.

Population, 250. A village on the Bark river, in Sullivan township, Jefferson county, 12 miles east of Jefferson, the county seat, and 2½ southwest of Sullivan, the nearest railroad station. Palmyra, 8 miles distant, is the nearest banking point. Telephone connection. Mail, daily. Jacob Friedel, postmaster.
**HOLLISTER'S ROCKY MOUNTAIN TEA.**
(See page 4.)
Bieck Wm J, meats and saloon.
Beyer Ida, dressmaker.
**BUSCH E C, Insurance and Real Estate.**
Cartwright Charles S, nurseryman.
Duval Frederick, blacksmith.
Erdman John, mason.
Foljahn Theodore J, flour mill.
**FRIEDEL, BIECH & CO (J A Friedel, Wm H Biech, Jacob Friedel), General Store.**
Friedel John A, notary public.
Golden & Bartelt Creamery.
Hanson John O, carpenter.
Hensey Charles, contractor.
Hix Bros, threshers.
Hix John, carpenter.
Hix Mrs J, carpet weaver.
Hotel Exchange, James A Lewis propr.
Keller John, cattle buyer.
Koca John J, shoes.
Landgraff Charles, carpenter.
Landgraff H, wagonmaker.
Lewis James A, propr Hotel Exchange.
Lippert Jacob, justice of the peace.
Lockwood George S, physician.
Miller Charles, mason.
Miller Mrs C, carpet weaver.
Notbohm Leonard C, feed and saw mill.
Quick Henry L, general store.
Roethel M & Bro (Martin and John), masons.
Rome Cornet Band, John O Hanson leader
Schields Wm, barber.
Schoffitzel Charles, constable.
Schoffitzel & Reich (Charles Schoffitzel, Charles F Reich), cider mnfrs.
Schultz Richard, blacksmith.
Sears Lowell C, notary public.
Tubbs A L, constable.
Turner Henry, agrl implts.
Williamson Wm, r r and exp agt.
**YAHRMARK JOHN, Lumber Mnfr.**

### ROONEY.

A recently established postoffice in Burnett county.
**HOLLISTER'S ROCKY MOUNTAIN TEA.**
(See page 4.)

### ROOSEVELT.

A rural postoffice in Seneca township, Shawano county, 17 miles northwest of Shawano, the county seat, usual banking and shipping point. Was formerly known as Frederick. Mail, tri-weekly. Rudolph Coller, postmaster.
**HOLLISTER'S ROCKY MOUNTAIN TEA.**
(See page 4.)
**COLLER RUDOLPH, Saloon and Taxidermist.**
Felts C O, teacher.
Knobl John, saw mill.
Siebert G, blacksmith.

### ROOT CREEK.

Population, 200. A postoffice in Greenfield township, Milwaukee county, 8 miles southwest of Milwaukee, the county seat and banking point, and 2½ from Layton Park, its nearest shipping point. Mail, daily. Wm. Butt, postmaster.
**HOLLISTER'S ROCKY MOUNTAIN TEA.**
(See page 4.)
**BUTT WM, Saloon.**

**ABSTRACTS** for ASHLAND, BAYFIELD and IRON COUNTIES. Also REAL ESTATE. All Abstracts Typewritten. NED WITHERS, Box 176, Ashland, Wis.

**Robt. B. Clark** Buyer and Shipper **Grain, Hay, Seeds** CHIPPEWA FALLS, WIS. Write for Prices.

IMPROVED FARM LANDS
For Sale by A. C. UECKE, CUMBERLAND, WIS. (See page 12.)



DESIGNER and ARTISTIC METAL WORKER.
Manufacturer of HAMMERED LEAF WORK, such as FLOWER STANDS, LANTERNS, LAMPS, INKSTANDS and DESK OUTFITS in all kinds of Metal and Styles.
C. COLNIK MNF'G CO., 221-226 EIGHTH ST. MILWAUKEE, WIS.

Krause Wm, harnessmaker.
Lang Joseph, saloon.
Mirgler Peter, saloon.
Molchefski Tom, saloon.
Muller Julius, saloon.
Mullers Bros, carpenters.
Readisch John, saloon.
Schroeder John, wagonmaker.
Schulz Ernest, painter.
Seasenfeld J, saloon.
Seiser Ernst, wines.
Stuhr Henry, blacksmith.
Thurow Rev C (Lutheran.)
Tintel Charles, saloon.
Wiedman Rudolph, house mover.

**ROSECRANS.**

A discontinued postoffice in Cooperstown township, Manitowoc county, 19 miles northwest of Manitowoc, the county seat, nearest railroad station and banking point. Has rural free delivery from Cato.

**HOLLISTER'S ROCKY MOUNTAIN TEA.**
(See page 4.)

Becker A C, blacksmith.
Bergele Emil, harness.
Kral A M, wagonmaker.
Kvitek Martin & Son, general store.
Luebke Wm F, hardware.
Petzka Albert, general store.
Petzka Thomas, blacksmith.
Rabenhorst F C, saw mill.
Spevacek Joseph, shoemaker.

**ROSEDALE.**

Population, 150. On the Northwestern line in Eau Claire county, 17 miles from Eau Claire, the county seat, and 5 from Augusta, the nearest banking point. Send mail to Augusta.

**HOLLISTER'S ROCKY MOUNTAIN TEA.**
(See page 4.)

Erdmann Julius, general store.
McGuire Hay & Grain Co.

**ROSE LAWN.**

Population, 50. In Maple Grove township, Shawano county, 24 miles southeast of Shawano, the county seat, and 6 north of Seymour, the nearest banking and shipping point. Mail, daily. G. S. King, postmaster.

**HOLLISTER'S ROCKY MOUNTAIN TEA.**
(See page 4.)

Atwater Eva, dressmaker.
Dolton Elvora, teacher.
**KING G S, Stock Breeder.**
Kumrai John, constable.
Miller Henry, feed mill.
Spaulding E F, photographer.
Spaulding & King, general store.

**ROSENDALE.**

Population, 300. A village on the C. & N. W. Ry., in Rosedale township, Fond du Lac county, 12 miles northwest of Fond du Lac, the county seat, and 9 from Ripon, both of which places afford banking facilities. Has Congregational, German Lutheran and Methodist churches and a weekly newspaper, the Journal. Tel., W. U. Exp., Am. Telephone connection. C. E. McCumber, postmaster.

**HOLLISTER'S ROCKY MOUNTAIN TEA.**
(See page 4.)

Behrns Rev K (Lutheran.)
Blumke A H, hardware.
Bowe Frank, insurance.
Chilsote S H, carpenter.
Close L, railroad, exp and tel agt.
Cowham May, music teacher.
Davis E, live stock shipper.
Devoe C A, physician.
Duel & Dodd, live stock shippers.
Eck C J, general store.
Edwards Emily, music teacher.
Ferch F, shoemaker.
Gilbert Rev G E (Congregational.)
Gillett & Son, cattle breeders.
Grausee Wm, blacksmith.
Grill H J, creamery.
Harmer & Balcorn, meats.
Herrman Rudolph, blacksmith.
Hill G C & Son, cattle breeders.
Hughes George, blacksmith.
Jossie J, cheese mnfr.
Le Fevre P E, bicycles.
Lytle Stoppenbach Co, grain.
**McCUMBER C E, General Store.**
McKnight L A, drugs.
McKnight & Co, grocers.
Pinch Albert, restaurant.
Pinch & Hill, lumber.
Powell John W, physician.
Rosendale Band, Siebenhaar Bros leaders.
Rosendale Spreader Co.
Rosendale State Bank (capital $15,000), Arthur Salisbury pres, Frank Bowe cashr.
Ruhr Wm & Son, grain.
Scott Smith, wagonmaker.
Scribner F H, cattle breeder.
Smith Frank, carpenter.
Somner Ed, harness.
Wills Rev John (Methodist.)
Young Albert, hotel.

**ROSHOLT.**

Population, 300. On the C. & N. W. Ry., in Alban township, Portage county, 18 miles northeast of Stevens' Point, the judicial seat. Has a bank, creamery, saw mill and feed mill. Exp., Am. Telephone connection. J. L. Jensen, postmaster.

**HOLLISTER'S ROCKY MOUNTAIN TEA.**
(See page 4.)

Alban Mercantile Co, general store.
Austensen Andrew, flour.
Cole G F, harness.
Dahle Anton, produce.
Dehlinger Alex, blacksmith.
Deunkoski John, produce.
Gilbert C J, insurance.
Halverson G, sale stable.
Halverson Otto, feed mill.
Hanson Christ, produce.
Hogsland C, hotel.
Iola Hardware Co, H Johnson mngr.
Jankowski Rev L (Catholic.)
**JENSEN J L, General Store and Insurance.**
Knudson C, carpenter.
Larson Bros, restaurant.
Maxwell Lumber Co, saw mill.
Meyer O F, drugs.
Nelson Halvor, wagonmaker.
Nelson H, shoemaker.
Olson A S, photographer.
Olson & Petersen, produce.

G. D. JONES LAND CO., WAUSAU, WIS. (See page 9)
BUY AND SELL North Wisconsin & Michigan Lands.

FERROFIX BRAZING CO.
251 LAKE ST. Milwaukee, Wis. (See page 3.)



Oos John, furniture.
Perry D M, physician.
Petersen Mrs Clara, millinery.
Peterson Alfred, blacksmith.
Pfiffer L C, barber.
Philbric George, meats.
Porter C, livery stable.
Rosholt Creamery Co, creamery.
Rosholt C, insurance.
Rosholt J G, lands.
Rosmussen N P, carpenter.
Simons N L, wind mills.
State Bank of Rosholt, J R Rosholt pres, C Rosholt cashr.
Torgrimson Thomas, tailor.
Wolding Bros, hardware.

### ROSIERE.

Population, 500. In Lincoln township, Kewaunee county, 21 miles northwest of Kewaunee, the county seat, and 12 northwest of Algoma, the usual shipping and banking point. Stages daily to Algoma. Mail, daily. Louis Rubens, postmaster.

**HOLLISTER'S ROCKY MOUNTAIN TEA.**
(See page 4.)
Cayemberg Eli, blacksmith.
Cayemberg Joseph, carpenter.
Columbian Band.
De Guelle Jules, horse dealer.
De Villiers Adolph, shoemaker.
De Vose Joseph, blacksmith.
Englebert D E, creamery.
Gilson Joseph, cooper.
Gloudemans Rev J J (Catholic.)
Gloudemans Symphony Orchestra.
Herson Charles, mason.
Lacroix & Sampoux, hay pressers.
Lardinois Isidore, sculptor.
Lardinois J B, blacksmith.
Legreve Frank, shoemaker.
Rosiere Cornet Band.
**RUBENS CHARLES, General Store.**

### ROSS.

A discontinued postoffice in Vernon county. Has rural free delivery from Viola.

**HOLLISTER'S ROCKY MOUNTAIN TEA.**
(See page 4.)
Graves Wm, general store.

### ROSTOK.

A country postoffice in Kewaunee county, 3 miles from Kewaunee, the county seat, banking and shipping point.

**HOLLISTER'S ROCKY MOUNTAIN TEA.**
(See page 4.)
**SKALA JOSEPH W, General Store and** Cheese Factory.

### ROWLEY'S BAY.

A discontinued postoffice on Lake Michigan, in Liberty Grove township, Door county, 36 miles northeast of Sturgeon Bay, the county seat. Has rural free delivery from Sister Bay.

**HOLLISTER'S ROCKY MOUNTAIN TEA.**
(See page 4.)
Rogers S A, general store and saw mill.

### ROXBURY.

A discontinued postoffice, Dane county, 24 miles northwest of Madison, the county seat, and 3 east of Saux City, the nearest railroad station and banking point, whence it has rural free delivery.

**HOLLISTER'S ROCKY MOUNTAIN TEA.**
(See page 4.)
Blum Charles, general store.
Dunser E, blacksmith.
Gaukel F, general store.
Gaukel J A, carpenter.
Reuter Mrs B, general store.

### ROY.

A farmers' postoffice in Marshall township, Gates county, 14 miles from Ladysmith, the county seat and banking point, and 8 miles from Holcombe, the nearest shipping point. Mail, tri-weekly. M. C. Hickman, postmaster.

**HOLLISTER'S ROCKY MOUNTAIN TEA.**
(See page 4.)
**HICKMAN M C, General Store.**

### ROYALTON.

Population, 300. A village on the Little Wolf river, and the G. B. & W. R. R., in Royalton township, Waupaca county, 13 miles northwest of Waupaca, the county seat, and 7 west of New London, the nearest banking point. Has a Congregational church. Exp., U. S. Tel., W. U. Telephone connection. E. G. Moore, postmaster.

**HOLLISTER'S ROCKY MOUNTAIN TEA.**
(See page 4.)
Akins Wm, livery.
Christenson Fred, well driller.
Craig Mrs W R, music teacher.
Dean F I, produce.
Favell F J, notary.
Fletcher C W, railroad and exp agt.
Fletcher & Mix, well drillers.
**GOETSCHIN & STEIBS, General Store.**
Hayward George, saloon.
Jakway Frank, vet surgeon and justice.
Jenson Christopher, wagonmaker.
Looase F, hotel.
Minkleo Mrs, dressmaker.
Mix Mrs Charles, dressmaker.
**MOORE EDWARD G, Hardware.**
Royalton Creamery Assn, J C Jenson sec.
Samson S E, mason.
Sanders C (Congregational).
Segworth John, saloon.
Town Robert O, mason.
Van Ornum Bert, painter.
Van Ornum Frank, carpenter.
Van Ornum Fred, carpenter.
Van Ornum George, carpenter.
Van Ornum Milling Co, feed mill.
Van Ornum W L, carpenter.
Womberg H J, blacksmith.
Woodginske J L, physician.
Zwerg Otto, mason.

### ROZELLVILLE.

Population, 125. A postoffice in Day township, Marathon county, 33 miles southwest of Wausau, the county seat, and 9½ northeast of Marshfield, the usual shipping and banking point. Stage, daily to Mashfield; fare, 35 cents. Mail, daily. John Brinkmann, postmaster.

**HOLLISTER'S ROCKY MOUNTAIN TEA.**
(See page 4.)
Bemer Bros, Feed mill.

Insure With... The Mutual Benefit Life Insurance Co. Is Absolutely Non Forfeitable
After two years EVERY POLICY issued by the Company, except for Non Payment of Premium,

The Eau Claire Business College
EAU CLAIRE, WIS.
A School of Shorthand, Typewriting, Bookkeeping, Business Practice.

Die Making Stamping and Tool Co.
LA CROSSE, WIS.



THE UNION CENTRAL Life Insurance Co., Cincinnati, Ohio
ORGANIZED 1867. Assets, $43,891,738.40
Good Reliable Agents Wanted.
M. D. FETHERS, Gen'l Agent, Southern Wis.
MADISON, WIS.
(See Page 7.)

**BRINKMANN & RIEF, General Store.**
Michals Nick, blacksmith.
Nickolai John, saw mill, 1½ miles s.
Offer Fred, saloon.
Schemetzler & Hartel, saloon.
Thon Louis, blacksmith.
Trurweiler Rev P (Catholic).

### RUBE.

A discontinued postoffice in Liberty township, Manitowoc county, 8 miles southwest of Manitowoc, the seat of justice, shipping and banking point, whence it has rural free delivery.

**HOLLISTER'S ROCKY MOUNTAIN TEA.**
(See page 4.)

### RUBICON.

Population, 100. A village on the C., M. & St. P. Ry., in Dodge county, 18 miles southeast of Juneau, the county seat. Hartford, 5 miles east, is the nearest banking point. Tel., W. U. Exp., U. S.

**HOLLISTER'S ROCKY MOUNTAIN TEA.**
(See page 4.)
Alber Michael, blacksmith.
Baltas Peter, saw mill.
Bloesser H, shoemaker.
Boles John, meats.
Hall George, saloon.
Hauser August, harness.
**HAUSER BROS & CO, General Store.**
Labuwi John & Co, live stock.
Labuwi J & C, live stock.
Lambrecht Albert, saw mill.
Moser Wm, insurance.
New Louis, hardware.
**RUBICON MERCANTILE CO.**
Schneider Wm, blacksmith.
Sonnentag Nicholas, saloon.

### RUBY.

A settlement in Colburn township, Chippewa county, 38 miles northeast of Chippewa Falls, the county seat, and 18 from Boyd, on the W. C. Ry. Sillhawn, 5 miles distant on the C., St. P., M. & O. Ry., is the nearest rail approach. Boyd is the nearest banking point. Mail, daily. E. L. Hawn, postmaster.

**HOLLISTER'S ROCKY MOUNTAIN TEA.**
(See page 4.)
**RUBY LUMBER CO, Saw, Shingle, Lath** and Planing Mills.

### RUDOLPH.

Population, 250. On the C., M. & St. P. Ry., in Rudolph township, Wood county, 7 miles northeast of Grand Rapids, the county seat and nearest banking point. Has Catholic, Lutheran and Methodist churches. Tel., W. U. Exp., U. S. Telephone connection. Fred M. Logan, postmaster.

**HOLLISTER'S ROCKY MOUNTAIN TEA.**
(See page 4.)
Cause & Cluey, general store.
Chambers A I, creamery.
Clark W J, feed mill.
Clover Hill Creamery.
Croghan O, railroad and exp agt.
Freeman H L, hardware.
Freeman Mrs H L, millinery.
Grandshaw Joe, hotel.
Hanson B, produce.
Jackson J A, physician.
Kohl A, cheese factory.
Lavgue Thomas, hotel.
**LOGAN FRED M, General Store.**
Okey Peter, constable.
Piltz Wm, blacksmith.
Raynor J, saloon.
Rezin Daniel, cranberry grower.
Rudolph Creamery.
Tuey J E, general store.
Van Sever Rev (Catholic).

### RUGBY JUNCTION.

On the Wisconsin Central and C., M. & St. P. Rys., in Washington county, 5 miles from Schleisingerville, its postoffice.

**HOLLISTER'S ROCKY MOUNTAIN TEA.**
(See page 4.)

### RURAL.

A discontinued postoffice in Waupaca county, 5 miles from Waupaca, the county seat, banking and shipping point, whence it has rural free delivery.

**HOLLISTER'S ROCKY MOUNTAIN TEA.**
(See page 4.)
Ashmun J & C S, genl store and flour mill.
Radley W W & Sons, hardware.

### RUSH LAKE.

Population, 100. A station on the C., M. & St. P. Ry., in Winnebago county, 20 miles southwest of Oshkosh, the county seat, and 6 from Ripon, its usual banking point. Tel., W. U. Exp., U. S. Telephone connection. J. E. Otto, postmaster.

**HOLLISTER'S ROCKY MOUNTAIN TEA.**
(See page 4.)
Davlin & Wilson (P Davlin, A Wilson), flour.
Luker E, blacksmith.
**OTTO J, General Store.**
Parker N C, railroad, exp anl tel agt.
Rush Lake Creamery Co, A Wilson mngr.
Wilson A, coal.

### RUSHVILLE.

A discontinued postoffice in Caledonia township, Racine county, 5 miles from Racine, the county seat, banking and shipping point, whence mail is supplied by rural free delivery.

**HOLLISTER'S ROCKY MOUNTAIN TEA.**
(See page 4.)
Dvoracek Vincent, impts and saloon.
Klema Martin, blacksmith.
Mohrbacker Adam, genl store and saloon.
Park A, saloon.
Prokesh Vincent, saloon.
Trumbull John, dairy.

### RUSK.

Population, 75. On the C., St. P. M. & O. Ry., in Red Cedar township, Dunn county, 6 miles northeast of Menomonie, the county seat and nearest banking point. Tel., W. U. Exp., Am. F. R. Ross, postmaster.

**HOLLISTER'S ROCKY MOUNTAIN TEA.**
(See page 4.)
Kristensen N K, blacksmith.
Moyes A F, blacksmith.
**ROSS F R, General Store and Grain.**

CEMENT { Milwaukee Cement Co., 7 Plankinton Bldg., Milwaukee, Wis.

**It is my Specialty to locate and stop your losses in Engine and Boiler Room.**
**J. CHRIS. HEINRICH,** (See Page 4.) **921 Garfield Ave., MILWAUKEE, WIS.**



Rusk Co-Operative Creamery.
Stanton E J, railroad, exp and tel agent.
Stevens Rev E (Lutheran.)
Wilson-Weber Lumber Co.

### RUSSELL.

A country postoffice in Chimney Rock township, Trempealeau county, 15 miles northwest of Whitehall, the county seat, and 8 from Independence, the nearest banking and shipping point. Telephone connection. Mail, daily. Adolph Melsness, postmaster.

**HOLLISTER'S ROCKY MOUNTAIN TEA.**
(See page 4.)
Little Elk Cheese Factory.
**MELSNESS ADOLPH, General Store and Justice.**
Shappee F E, railroad and exp agt.
Wisconsin Telephone Co.

### SABIN.

A country postoffice, in Sylvan township, Richland county, 15 miles northwest of Richland Center, the county seat and nearest banking and shipping point. Is on the daily mail stage route from Richland Center to Readstown. R. E. Householder, postmaster.

**HOLLISTER'S ROCKY MOUNTAIN TEA.**
(See page 4.)
Buroker W M, blacksmith.
Cranston P E, cheese mnfr.
Ewing A L, carp.
Ferebee Don, teacher.
Guess E E, saw mill.
Higinbotham Nat, hotel and live stock.
Householder Fred F, teacher.
**HOUSEHOLDER R E, General Store and Postmaster.**
Jacoby C W, carp.
Walker F E, butter.

### SAGOLE.

A discontinued postoffice in Outagamie county, 12 miles northeast of Appleton, the county seat, and 9 from Kaukauna, the usual banking and shipping point, whence it has rural free delivery.

**HOLLISTER'S ROCKY MOUNTAIN TEA.**
(See page 4.)
Coffey P M, farm impts.
Garvey Mary & Ellen, genl store.
Hobbie Wm, shoemaker.
Hovyman J J, blacksmith.
**KIEFFER WM, Saloon.**
Liesch Mrs N, saloon.
Lucas Jacob, harnessmaker.
Nabblefeldt H W, cheese mnfr.
Schommer J P, carpenter.
Siefort H, general store.
Vanden Weldenberg M, blacksmith.
Vansustren Henry, saloon.

### SAINT ANNA.

Population, 57. In Sheboygan county, 24 miles northeast of Sheboygan, the judicial seat, and 5 west of Kiel, the nearest railroad station, and banking point. Mail, daily.

**HOLLISTER'S ROCKY MOUNTAIN TEA.**
(See page 4.)
Bavier Frank, mnfr wooden shoes.
**BURG WENDELL, General Store, Saloon and Cheese Mnfr.**
Eastern Wisconsin Telephone Co.
Endres Peter, hardware and blacksmith.
Lanser Mathias, saloon.
**MEYER PETER, General Store and Cheese Mnfr.**
Nadler Andrew, shoemaker.

### ST. CLOUD.

Population, 300. A village on the Sheboygan river, and on the C. & N. W. Ry., in Marshfield township, Fond du Lac county, 17 miles northwest of Fond du Lac, the judicial seat, and 12 from Plymouth, the nearest banking point. Exp., Am. Tel., W. U. Michael Schmitz, postmaster.

**HOLLISTER'S ROCKY MOUNTAIN TEA.**
(See page 4.)
Bans Val, general store.
Benedict George, painter.
Biermann Aug, exp and tel agt.
Blonier Henry, cheese mnfr.
Crosby Ed, physician.
Darnieder A, furniture.
Dietz John, saloon and meats.
**DREIFUERST BROS, Tinsmiths, Hardware and Agrl Implts.**
Entringer John, agrl impts.
Feldner Peter & Co, shoe mnfrs.
Goeb Rudolph, shoemaker.
Goesser Steffan, carp.
Grant & Schaefer, flour and grain.
Guelig Louis V, cheese mnfr.
Hau Christ, saloon.
Hau Joseph, shoemaker and shoe store.
Helz John, harnessmaker.
Hochrein John, grain.
Hoffman Anton, cattle breeder.
Klenzing August, saloon and blacksmith.
Kohlmann F, cheese mnfr.
Kramer Christ, mason.
Kramer Conrad, blacksmith.
Leonard C W, physician.
Lisawa John, barber.
Moeller August F, lumber.
Nieder & Will, carpenters.
Petrie Arnold, saloon.
**SCHAEFER F, General Store.**
Schaub K, mason.
**SCHMITZ M, Postmaster, Insurance.**
Wehner Benjamin, saloon.
Wersham Will, saloon.
Wolf John H, wagonmaker.

### ST. CROIX FALLS.

Population, 700. An incorporated village in township of same name, Polk county, on the St. Croix river, opposite Taylor's Falls, Minn., at the terminus of the St. Croix Falls branch of the M., St. P. & S. Ste. Marie Ry., 12 miles west of Balsam Lake, the county seat, and 288 northwest of Milwaukee. It has Methodist and Presbyterian churches, a public school, a bank and 2 weekly newspapers, the St. Croix Valley Standard and Polk County Press. Telegraph and telephone facilities. Exp., Western. C. D. Emery, postmaster.

**HOLLISTER'S ROCKY MOUNTAIN TEA.**
(See page 4.)
Agrell Charles, saloon.
Anderson Mrs Alice, milliner.

**PATENTS.**
Trade-Marks, Caveats, Labels and Copyrights promptly procured. A 48-Page Book Free. Send Sketch or Model for Free Opinion as to Patentability. All business treated as sacredly confidential. 25 years' experience. Highest references. Send for Book. Address, **W. T. FITZGERALD & CO., Attorneys at Law, Department 8, WASHINGTON, D. C.**

**Dunnville Stone Co.** (Incorporated)
**Robert A. Lang, Pres., H. R. Lang, Sec. and Treas.**
**CUT STONE CONTRACTORS**
**Cut and Sawed Stone from their Quarries at Dunnville and Colfax, Wis.; also Dealers in General Merchandise. Store at Dunnville. Address No. 656 Galloway Street, EAU CLAIRE, WIS.**

DECORATIONS
ODIN J. OYEN, 116 S. 4th St., LA CROSSE, WIS.
For CHURCHES, THEATRES, RESIDENCES
Designs and estimates furnished for Decorating, Painting and Hardwood Finishing. Foreign and Domestic Wall Paper Fabrics. (See adv. in class Clergymen)



Machinery Repairing
Chas. W. Schneck, Bro. & Co., Practical Machinists
(See adv. in Classified Machinists.)
727-729 St. Paul Ave., Milwaukee, Wis.

Anderson Alvin B, carp.
Anderson C L, groceries.
Bank of St Croix Falls (capital $30,000), T H Thompson pres, Fred Olcott cashr.
Berquist Solomon, carp.
Boughton W E & Co, flour mill.
Christopher Hover, harnessmaker.
Clayton Ben, hardware.
Codden Jacob, clothing.
Comer Bros (John and Andrew), blacksmiths.
Dorothy Frank B, lawyer.
**DRESSER LESTER B, General Store.**
Ely George, insurance.
Emery C D, confr, cigars, stationery and postmaster.
Falsom E H, propr St Croix Valley Standard.
Farst Ed, barber.
Fass L, shoemaker.
Fisk Charles, propr St Croix House.
Goodwin H B, exp and railroad agt.
Hanson Andrew, carpenter.
Hoglund Andrew, grocer.
Kiron John, saloon.
McCourt W H, pres of village.
Mullen Mrs Henry, dressmaker.
Mullen & Masterson, livery.
Olson & Isaacson (Edward J Olson, Alfred Isaacson), drugs and furniture.
Patterson Wm, drayman.
Peck Thomas, carpenter.
St Croix House, C C Fish propr.
St Croix Valley Standard, Ed H Falsom editor.
Thompson George, general store.
Trim J O, meats.
Venner Frederick W, dentist.
**VINCENT HOUSE, August Rudeen** Proprietor.
Walker Frederick W, physician.
Wall B J, planing mill.
Weinhardt Isaac P, planing mill.

### ST. FRANCIS.

Population, 400. On the C. & N. W. Ry., in Lake township, Milwaukee county, 3 miles south of Milwaukee, the county seat and banking point, with which it is connected by electric railway. It is the location of the Seminary of St. Francis, the Pio Nono College, the St. John's Institute for Deaf Mutes, and St. Aemelian Orphan Asylum. Tel., W. U. Exp., Am. Telephone connection. M. J. McNamara, postmaster.

**HOLLISTER'S ROCKY MOUNTAIN TEA.**
(See page 4.)
Becker Rev Charles (Catholic).
Berg Rev Joseph (Catholic).
Beyer Dr, physician.
Brielmaier Alphonze, fresco painter.
Britz Joseph, town clerk.
Brust Rev N (Catholic).
Catholic Normal School and Pio Nono College Library.
Catteaux Frank, contractor.
Clemens Wenzel, saloon.
Dieringer Rev B (Catholic).
Dittmann Ernest, grocer.
Drexel Rev L E (Catholic).
Feldon Joseph, tailor.
Frisehman Nicholas, furniture.
Goral Rev B (Catholic).
Hermann John, meats.
Irsch Gerhard, carpenter.
Jenny Jacob, mason.
Kasel Rev J M (Catholic).
Kersten Rev M (Catholic).
Koenig Charles H, mnfr cement bldg blks.
Koenig George, saloon.
Kuntz Fred, assessor.
Lebi Rev Simon (Catholic).
Lederer Rev Jos (Catholic).
Lochemes Rev M J (Catholic).
McNamara Dennis, agt C & N W Ry.
**McNAMARA M J, Confectionery and** Cigars and Postmaster.
Martin George, blacksmith.
Metzdorf Rev W (Catholic).
Mueller Peter, saloon.
Nellen Rev Wm (Catholic).
Paulu John, town chairman.
Peschong Rev Louis (Catholic).
Pierron Rev J P (Catholic).
Pio Nono College, Rev M J Lochemes pres.
Rainer Rev Joseph (Catholic).
Reed Cyrus T, painter.
Ries Rev H B (Catholic).
Ryan Rev J F (Catholic).
St Aemelian Orphan Asylum, J J Kircher secretary.
St Francis Seminary Library.
St John's Institute for Deaf Mutes, Rev M M Gerend rector.
Schoofs Gerhardt, saloon.
**SCHULTE ADOLPH P, General Store.**
Schulze Rev Frederick (Catholic).
Schurbrock Victor, saloon.
Schwalbach Adam, shoemaker.
Seminary of St Francis, Rev Louis Peshong manager.
Smith Rev Richard (Catholic).
Warnimont Math, constable.
Welbes Paul, town treasurer.

### ST. JOHN.

A discontinued postoffice on the C., M. & St. P. Ry., in Woodville township, Calumet county, 11½ miles northwest of Chilton, the county seat and nearest banking point. Has rural free delivery from Hilbert (Route No. 3).

**HOLLISTER'S ROCKY MOUNTAIN TEA.**
(See page 4.)
Dohr Nicholas, livery and saloon.
Drefus Michael, blacksmith.
Fisch John, hotel.
Loehr Anton, general store.
Schmitt Nicholas, mason.

### ST. JOSEPH.

A country postoffice in Greenfield township, La Crosse county, 13 miles east of La Crosse, the county seat and banking point, and 9 from Bangor, the nearest railroad station. Wm. Zanter, postmaster.

**HOLLISTER'S ROCKY MOUNTAIN TEA.**
(See page 4.)
Abrecht Frank, blacksmith.
Schmidt Rev Christ (Catholic).
Simon George, feed mill.
St Joseph Cornet Band, Joseph Rutz leader.
**ZANTER WM, Saloon and Grocer.**

### ST. KILIAN.

Fond du Lac county. Postoffice discontinued. Has rural free delivery from Campbellsport.

Collections.
NORTHWESTERN COL. AGENCY,
6th Floor Sentinel Bldg., MILWAUKEE, WIS.
Branch Offices and Connections in every city and county in the United States and in all Foreign Business Centers. We make quick Mercantile reports very cheap. No Membership Fee.

A. O. COLBY
"Everything Electrical."
Fans, Chandeliers, Supplies, Wiring and Repairing. Call or Write,
La Crosse, Wis.



**HOLLISTER'S ROCKY MOUNTAIN TEA.**
(See page 4.)
Miller A J, blacksmith.
Strachata Andrew, general store.
Stroebel A, saloon.
Stroebel Philip, wagonmaker.

### ST. LAWRENCE.

Population, 250. A postoffice in Addison and Hartford townships, Washington county, 12 miles southeast of West Bend, the county seat, and 3½ northwest of Schleisingerville, the nearest banking and shipping point. Mail, daily. Telephone connection. Joseph P. Mueller, postmaster.

**HOLLISTER'S ROCKY MOUNTAIN TEA.**
(See page 4.)
Aufdermauer Anton, cheese mnfr.
Floss John, saloon.
Folz John, saloon.
Gehl L, distiller and genl store.
Gehl M L & Co, rectifiers and wholesale liquors.
Gehl Philip, well driller and saw mill.
Heder W, shoemaker and saloon.
Kanner Anton, harness.
Kirsch Peter, carpenter.
Kramer John F, U S store keeper, gauger and justice.
Montag Hubert, mail carrier and carpet weaver.
Mueller Joseph H, wagonmaker.
**MUELLER JOSEPH P, Hotel and Postmaster.**
Reininger Rev A T (Catholic.)
St Lawrence Cornet Band, Peter Kirsch director.
St Lawrence Fire Co, J F Kramer sec.
Schmidt Peter, engineer.
Schnitzler John, pumps, wagons, etc.
Strupp Peter, saw mill.
Weis J C, undertaker.
Weis Math, teacher and U S gauger.
Weiss Joseph, carpenter.
Weiss Martin, blacksmith.
**WOLF WERNER, General Store and Hotel.**
Ziegelbauer Herman, carpenter.

### ST. MARTINS.

A discontinued postoffice in Franklin township, Milwaukee county, 9 miles southwest of Milwaukee, the county seat and banking point, and 8½ from Layton Park, the nearest shipping point. Has rural free delivery from Hales Corners.

**HOLLISTER'S ROCKY MOUNTAIN TEA.**
(See page 4.)
Arnold Leonard, mason.
Bartman Albert, mason.
Bensene John, saloon and blksmith.
Foellings Ferdinand, saloon and meats.
Jochem Frank, general store.
Mayer John, general store.
Priester Daniel, undertkr and wagons.
Rynders Mrs John, general store.
Schlitz Nicholas, blacksmith.

### ST. MICHAELS.

Population 75. A postoffice in Washington county, 8 miles northeast of West Bend, the county seat, and 3½ east of Kewaskum, the nearest railroad station. West Bend is the nearest Banking Point. Mail, daily.

**HOLLISTER'S ROCKY MOUNTAIN TEA.**
(See page 4.)
Rodenkirch J M, blacksmith.
Uelman Joseph H, general store.

### ST. NAZIANZ.

Population, 450. A village in Eaton and Liberty townships, Manitowoc county, 18 miles southwest of Manitowoc, the county seat, 11 northeast of Kiel, the nearest banking point, and 5 from Valders, its shipping point. Mail, daily. Louis Baumgartner, postmaster.

**HOLLISTER'S ROCKY MOUNTAIN TEA.**
(See page 4.)
**BAUMGARTNER LOUIS JR, Furniture.**
Bernhard Gehrig, mason.
Blum Rev L (Catholic).
Boekham Nicholas, blacksmith.
Bukle Wm, shoemaker.
Burkard Ignatz, baker.
Burkhardt Peter, baskets.
Christel Mary, milliner.
Christel Wendel, saloon.
Christel & Luloff, saw mill.
Clemens Peter, saloon.
Eberle Frank X, harness.
Geigel Joseph, painter.
Gerhard Miss Mary, music teacher.
Goehrlid Rev E (Catholic).
Grishaber George, tailor.
**GROH WILLIAM, General Store.**
Hamel Louis, barber.
Holshoe John, cheese mnfr.
Kallenbrim Anton, machinist.
Koeck John, undertaker.
Koenig John, meats.
Koenig Philip, blacksmith.
Kusterman J C ,general store.
Lettenberger Herman, saloon.
Lettenberger J A, saloon.
Lueloff Herman, hardware.
Mallman Joseph, hotel.
**MILLER & KOENIG, Hardware, Agri Implements and Flour Mill.**
Mutz Rev P (Catholic).
O'Brien T, physician.
Pioneer Canning Co.
Seehafer Henry, saloon.
Schmitz Wm C, physician.
Schnurr Anton, boots and shoes.
Waller Joseph, shoemaker.
Weber Peter, shingle mill.
Wolf Mrs, millinery.
Zierer John, photographer.

### ST. PETER.

A discontinued postoffice in Taycheedah township, Fond du Lac county, 7 miles northeast of Fond du Lac, the county seat and banking point, and 2 from Peebles, its shipping point. Has rural free delivery from Malone.

**HOLLISTER'S ROCKY MOUNTAIN TEA.**
(See page 4.)
Lauby Bros, well borers.
Schmitz Peter J, hotel.
Schrage Peter, blacksmith.
Steffes Wm, general store.

M. Pfeifer Heating Co.
TELEPHONE CONNECTION
314 Sycamore St., MILWAUKEE, WIS.
Steam, Hot Water and Ventilating Heating
ALL KINDS OF STEAM PUMP AND AIR COMPRESSION
MECHANICAL ENGINEERING

Henry Danischefsky
TELEPHONE CONNECTION
1060 Eighth St., Milwaukee, Wis.
(See Adv. in Milwaukee)
MASON and GENERAL CONTRACTOR.

BEAVER'S Reliable Life Insurance at Cost. Combining the economy of Fraternal Insurance with the Reserve Fund Stability of Old Line Insurance. DEPUTIES WANTED. Ben. E. Wait, Sec., Stoughton, Wis.



MISSOURI PACIFIC RY. "THE COLORADO SHORT LINE" From St. Louis to Kansas City, Pueblo and Denver.

**ST. WENDEL.**

A discontinued postoffice on the C. & N. W. Ry., in Manitowoc county, 16 miles south of Manitowoc, the county seat. Has rural free delivery from Cleveland.

**HOLLISTER'S ROCKY MOUNTAIN TEA.**
(See page 4.)
Hinges Henry, cheese factory.
Hoffman Peter jr, general store.
Klessig Bros, creamery.
Nenning Joseph, saloon.
Schmeiss Otto, saloon.
Stiefvater C, shoemaker.

**SALEM.**

Population, 300. A village on the C. & N. W. Ry., in Salem township, Kenosha county, 16 miles west of Kenosha, the judicial seat, and 6 from Antioch, Ill., the nearest banking point. Exp., Am. Tel., W. U. Mathias Loescher, postmaster.

**HOLLISTER'S ROCKY MOUNTAIN TEA.**
(See page 4.)
Adams Miss A, teacehr.
American House, C A Pease propr.
Bacon Annie J, music teacher.
Bailey Alexander, notary public.
Bevins Arthur M, meats.
Bufton John, shoemaker.
Burgess Charles L, livery.
Evans John, lumber.
**FARMERS' SALEM CREAMERY CO, H V Scheloske Mngr.**
Finney George, saloon.
Fisher Rev E (M E).
Foster J A & Son (Julian A and Julian A jr), general store.
Gaines C B Sons Co (Harvey B Gaines, John Evans), feed and coal.
Gardner H B, hardware.
Higley Archer S, harnessmaker.
**HOOKER LAKE HOTEL, James Jepson Propr.**
Jepson James, propr Hooker Lake Hotel.
Kinicott John F, carpenter.
Kuppens Richard, shoemaker.
Lamier Joseph, painter.
**LOESCHER MATHIAS, Postmaster and General Store.**
Murphy Wm M, barber.
Pease Charles A, propr American House.
Pease James, wagonmaker.
**PETERSON BROS & CO (Mrs Catherine,** Peter, Anna and Sarah Peterson), General Store and Agricultural Implements.
Scheloske Herman V, mngr Farmers' Salem Creamery Co.
Schlax John, blacksmith.
Seaman Charles H, station agent.
Stewart Mrs A, milliner.
Stocker Herbert, tel agt.
Tiedt Arthur O, physician.
Waddell Miss, teacher.

**SALONA.**

A discontinued postoffice on shore of Lake Michigan, in Door county, 7 miles south of Sturgeon Bay, the judicial seat. Has rural free delivery from Sawyer.

**HOLLISTER'S ROCKY MOUNTAIN TEA.**
(See page 4.)
Berg John, grain.
Christianson Mrs Hans, carpet weaver.
Eldred John, fisherman.
Heidenbolt & Sons, fishermen.
Helmholz Mrs Wm, carpet weaver.
Madoche & McDermott, genl store.
Osmundson J R, meats.
Rickaby W A, mason.

**SALTER.**

A country postoffice in Jackson township, Washington county, 10 miles southeast of West Bend, the judicial seat, and 7 from Cedarburg, the nearest shipping point, Banking facilities at West Bend and Cedarburg. Charles Strauske, postmaster.

**HOLLISTER'S ROCKY MOUNTAIN TEA.**
(See page 4.)
Calmus Joe, mason.
Goeden Charles, blacksmith.
Horn Wm, express agt.
**STRAUSKE CHARLES, Genl Store and Postmaster.**

**SAMPSON.**

A country postoffice in Morgan township, Oconto county, 22 miles southwest of Oconto, the county seat, and 6 from Abrams, the nearest shipping point, whence it receives daily mail. Wm. Kane, postmaster.

**HOLLISTER'S ROCKY MOUNTAIN TEA.**
(see page 4.)
Borden A, veterinary surgeon.
Cleveland Levi, justice of peace.
Couillard Nellie, teacher.
Forcier George, lime kilns.
Forcier Mrs Myrt, dressmaker.
Gilcrece Frank, saloon.
Gilcrece H, carpenter.
Goodwin Thomas, lime mnfr.
**KANE WM, General Store and Cheese Mnfr.**
Major John, mason.
Major Robert, stone mason.
Raduge Otto, plasterer.
Rymer Homer, blacksmith.
St John J J, railroad and exp agt.
Waldron Mrs B C, nurse.

**SAMS.**

A farmers' postoffice in Rib Lake township, Taylor county, 15 miles northeast of Medford, the county seat, and banking point, and 6 from Rib Lake, its shipping point. Fritz Martin, postmaster.

**HOLLISTER'S ROCKY MOUNTAIN TEA.**
(see page 4.)

**SANBORN.**

Population, 200. On the D., S. S. & A. Ry., in Sanborn township, Ashland county, 11 miles from Ashland, the judicial seat and banking point. Tel., W. U. Exp., Western. O. L. Lampson, postmaster.

**HOLLISTER'S ROCKY MOUNTAIN TEA.**
(see page 4.)
Ball O B, blacksmith.
**HART D A, General Store.**
**LAMPSON ORLIN L, General Store and Postmaster.**
McBride Barney, saw mill.
McBride Mrs B, hotel.
Reingruber A W, general store and meats.
Sullivan Gust, saloon.

SIGN OF THE BLUE FLAG. Registered ZIMMERMANN BROS. Clothing Co. 384 East Water St., MILWAUKEE, WIS. — RETAIL. —

**Gateway City Steel Tank and Roofing Co.**
Galvanized Steel Stock and Storage Tanks.
Galvanized Screw Joint Well Casing.
LA CROSSE, WISCONSIN



**SAND CREEK.**

Population, 100. A village on Red Cedar river, in Sand Creek township, Dunn county 35 miles northeast of Menomonie, the county seat, and 8 from New Auburn, the nearest railroad station and banking point. Mail, daily. Mabel G Clark, postmaster.

**HOLLISTER'S ROCKY MOUNTAIN TEA.** (see page 4.)

Anderson Han T, blacksmith.
**CLARK MRS MABEL, Millinery and** Postmaster.
**FARMERS' STORE CO, Genl Store and** Creamery.
**FIELD JULIUS, General Store.**
Hanson Gilbert, carp.
Hanson Ole, carp.
Iverson Thomas, blksmith.
Johnson Anton T, feed and carding mill.
Mack F I, exp and railroad agt.
Mortensen Fred, carp and town clk.
Rathbun Roy, butter and eggs.
Stenerson Martin, teacher.
Van Brunt Ed, cattle buyer.
Vangelder S W, hotel.

**SANDLAKE.**

A discontinued postoffice in Osceola township, Polk county, 9 miles southwest of Balsam Lake, the county seat, 4½ miles from Dresser Junction, its shipping point, and 6 from St. Croix Falls, the nearest bank location. Has rural free delivery from Dresser Junction.

**HOLLISTER'S ROCKY MOUNTAIN TEA.** (see page 4.)

Englund Joseph G, general store.

**SAND ROCK.**

A recently established postoffice in Iron county.

**HOLLISTER'S ROCKY MOUNTAIN TEA.** (see page 4.)

**SANDUSKY.**

A country postoffice in Washington township, Sauk county, 30 miles southwest of Baraboo, the county seat, 6 from Limeridge its shipping point and 16 south of Reedsburg, its banking point. Mail, daily.

**HOLLISTER'S ROCKY MOUNTAIN TEA.** (see page 4.)

Constantine Elvera, general store.
Geertson George, blacksmith.
Grover B, blacksmith.
Ward Joseph, cheese factory.
**ZWEIG FREDERICK W, General Store**

**SARATOGA.**

A farmer's postoffice on Ten Mile creek, in Saratoga township, Wood county, 12 miles south of Grand Rapids, the county seat and banking point, and 4 from Nekoosa, the nearest shipping point. Mail, daily. Sara Elliott, postmaster.

**HOLLISTER'S ROCKY MOUNTAIN TEA.** (See page 4.)

**ELLIOTT SARA, Tobacco and Notions** and Postmaster.
Lee Ellery, justice.

**SARONA.**

Population, 35. On the C., St. P., M. & O. Ry., in Sarona township, Washburn county, 7 miles from Shell Lake, the county seat and banking point. Tel., W. U. Exp., Am. Rudolph Klein, postmaster.

**HOLLISTER'S ROCKY MOUNTAIN TEA.** (See page 4.)

Christian Social Assn, lumber.
Drake Walter & Co, creamery.
Goodrich R A, commission and poultry.
Kasper Frank, blacksmith.
Leonard J J, hardware.
**SAUERS J D, General Store.**
Svaboda Frank, saloon and livery.

**SAUK CITY.**

Population, 900. An incorporated village located on the Wisconsin river and on the C., M. & St. P. Ry., in Sauk county, 16 miles south of Baraboo, the judicial seat, and 105 northwest of Milwaukee. It contains Catholic, German Reformed and Lutheran churches, Catholic and public schools, a hall, capable of seating 300, and a weekly German newspaper, the Sauk City Pioneer Press. There is a well equipped and efficient fire department, also canning factory, brewery, foundry and machine shop. Stages to Prairie du Sac, Witwen and Black Hawk. Exp., U. S. Tel., W. U. Killian Derleth postmaster.

**HOLLISTER'S ROCKY MOUNTAIN TEA.** (See page 4.)

Becker Adrian, shoemkr.
Boller & Meyer (Casper Boller, Henry Meyer), storage.
Brandt A H, prin of schools.
Brilliott Joseph, barber.
Buerki Selma, music tchr.
**BUERKI & BECKER (Robert Buerki,** August A Becker), Genl Store and Photographers.
Bure Julius J, saloon.
Caughran A H, propr United States Hotel.
Derleith Charles, bicycle repairer.
Derlieth August, blksmith.
Derlieth Killian undertkr and postmaster.
Dresen Wm, furniture.
**EAGLE HOTEL, Mathias Muerth Propr**
Gaukel Frank, genl store, ½ mile e.
Grueningen Rev John J (Evang).
Habermann J & F (Joseph and Fred), painters.
Homberger & Reuter (Robert Homberger, J Nicholas Reuter), genl store.
Jaeger Conrad, genl store.
Jorges Julius, saloon.
Kahn Andrew, hardware and foundry.
Karberg Lewis W, jeweler.
Kirchner Emanuels, meats.
Kueni C & Son (Conrad and Julius C), genl store.
**LACHMUND PAUL, Cattle Breeder.**
**LACHMUND PAUL & SON, Lumber and** Building Material, Sash, Doors, Blinds, Brick, Drain Tile and Wire Fencing.
Lampertius Charles, shoemkr.
Lampertius Paul, railroad tel and exp agt.
Lemm Mrs Mary, restaurant.
Marquardt August E, drugs.
Meyer Fred J, dentist.
Meyers Henry, pres village council.
Miller Bros (Herman and Barney), livery.
Mueller Henry F, physician.
Muerth Mathias, propr Eagle Hotel.
**NAFFZ CHARLES, Notary, Collections** and Steam Ship Agent.

CLAM RIVER LAND CO.

See Page 289.

Miller's HIGH LIFE THE BEST MILWAUKEE BEER

# AMERICAN PLUMBING & HEATING CO.

STEAM AND HOT WATER HEATING. GAS FITTING AND VENTILATING. Estimates Cheerfully Furnished. 134 Second Street, MILWAUKEE, WIS. (See Adv. in Milwaukee)





Is the only company paying for all time lost from sickness without extra charge.

The Time Indemnity Company
Germania Bldg., (See page 8.) Milwaukee, Wis.


Naffz Thekla, music teacher.
Ninman N H, publr Sauk City Pioneer Press.
Pape Frank, drayman.
Public School Library, A R Brandt librarian.
Ritz Rev J W (Catholic.)
Sauk City Pioneer Press, N H Ninman publr.
Schlungbaum Charles, harnessmaker.
Schoenfeld Mrs F E, genl store.
Schoephoerster & Tuley (Joseph B Schoephoerster, Frank Tuley), sorghum mill, 2 miles w.
Schubring Herman, saloon.
Schwenker Wm, harnessmaker.
Surges Frank, saloon.
United States Hotel, A H Caughran propr.
Von Hiddessen Charles, physician.
Wasley Walter W, hardware.
Weiller John P, meats.
Williams Andrew, agrl impts.
Williams John, cigar mnfr.
Wisconsin Creamery Co, Alfred Taylor pres, H W Bowman sec.
Zins Anton J, saloon.

## SAUKVILLE.

Population, 300. On the C., M. & St. P. Ry., and on the Milwaukee river, in Saukville township, Ozaukee county, 4 miles from Port Washington, the county seat and banking point. Has Catholic and Evangelical churches. Exp., U. S. Tel., W. U. Joseph A. Albrecht, postmaster.

**HOLLISTER'S ROCKY MOUNTAIN TEA.**
(See page 4.)

**ALBRECHT JOSEPH A, Hotel.**
Alten Wm, hotel.
Berwich Thomas A, physician.
Dreis Rev Henry (Catholic.)
Eastman Edward, creamery.
Even Peter, blacksmith.
Fintzer Ed, blacksmith.
Friesse J E, exp and tel agt.
Gietzen Ed, saloon.
Gietzen Joseph, hotel.
**GRADY WM & CO, General Store.**
Green J B, saloon.
Horn Charles, hotel and farm impts.
Horn Joachim, wagonmaker.
Kempf George, saloon.
Koenig Mat, genl store.
Kohl Emil, meats.
Kopman August, saloon.
Lutfring Henry F, hardware.
Merten Herman F, painter.
Mueller J P, saloon.
Puerling J P, carpenter.
Richter Christ, painter.
Roos Matthew, cigar mnfr.
Schlaich Peter, general store.
Schreiner Michael, carp.
Schuh Rev C B (Evan.)
Spartz John, grist mill.
Spartz Peter, grain.

## SAWYER.

The fourth ward of the city of Sturgeon Bay, in Door county, a station and post-office on the A. & W. Ry., on the south side of Sturgeon Bay. (For list of business names see Sturgeon Bay.)

**HOLLISTER'S ROCKY MOUNTAIN TEA.**
(See page 4.)

## SAXEVILLE.

Population, 85. A village on Pine river, in Saxeville township, Waushara county, 16 miles northeast of Wautoma, the county seat, and 7 from Wild Rose, the nearest railroad station and banking point. Stages daily to Wild Rose, are 35 cents. Mail, daily. George W. Jenks, postmaster.

**HOLLISTER'S ROCKY MOUNTAIN TEA.**
(See page 4.)
Coats George, justice.
Halsey Oren C, blacksmith.
Hanson F T, blacksmith and mason.
Hanson Leo, blacksmith.
Heald B W, saw and feed mill.
**JENKS GEORGE W, General Store and Postmaster.**
Leach Jay, furs.
Libby Mrs, dressmaker.
Peterson Charles, carpenter.
Peterson C P, general store.
Powell C W (Baptist.)
Van Arsdale Dr H C, drugs and constable.
Ward D F, shoemaker.
Wood Oren, carp.

## SAXON.

Population, 350. On the C. & N. W. and D., S. S. & A. Rys., in Saxon township, Iron county, 13 miles west of Hurley, the judicial seat and banking point. Has a Catholic church. Exp., Am. and Western. Tel., W. U. Telephone connection. Michael J. Hart, postmaster.

**HOLLISTER'S ROCKY MOUNTAIN TEA.**
(See page 4.)
Auger Patrick, general store.
Belanger M, saloon.
Carpenter George, saloon.
Chaltrand C, hotel and saloon.
Commercial Hotel, H Muehl propr.
Defer J J, saloon and saw mill and village pres.
Desrosier M, hotel.
Duboy D, saloon.
Empire House, Mrs Wm McGuire propr.
**HART MICHAEL J, General Store and Postmaster.**
McGuire Mrs Wm, propr Empire House.
Marquis M, blacksmith.
St Arnold C, saloon.
Sullivan J J, exp and tel agt.

## SAYNER.

Population, 50. A popular summer resort on Plum Lake and on the C., M. & St. P. Ry., in Vilas county, 26 miles northwest of Eagle river, the county seat, and 13 from Minocqua, the nearest banking point. Exp., U. S. Tel., W. U. Orin W. Sayner, postmaster.

**HOLLISTER'S ROCKY MOUNTAIN TEA.**
(See page 4.)
Forest Home Summer Resort, Herbert Warner propr.
Froelich Michael, hotel.
Plum Lake House, O W Sayner propr.
**SAYNER O W, Propr Plum Lake House and General Store.**
Seeney Helen, teacher.
Smith A J, general store.
Warner Herbert, hotel.


For Real Estate, Farm and Timber Lands, see **O. E. Pederson Land Co.** LADYSMITH, WIS.

ASK YOUR PHYSICIAN ABOUT Allouez Springs, Green Bay, Wis. Bi-Magnesia Water In DIABETES. Booklet Mailed Free.



### SCANDINAVIA.

Population, 350. An incorporated village on the G. B. & W. R. R., and on the south branch of the Little Wolf river, which furnishes power, in Scandinavia township, Waupaca county, 8 miles northwest of Waupaca, the county seat, and 61 from Green Bay. Has an Evangelical Lutheran church, a flour and saw mill, a creamery, a grist mill and a bank. Telephone connection. Exp., U. S. Tel., W. U. T. A. Peterson, postmaster.

**HOLLISTER'S ROCKY MOUNTAIN TEA.** (See page 4.)

Anderson C H, mngr W W Cargill Co.
Bank of Scandinavia (capital $10,000), A M Peterson pres, R J Bestul cashr.
Buer Knut M, contractor.
Cargill W W Co, C H Anderson mngr, grain.
**COMMERCIAL HOTEL, Ole H Iverson** Propr. Rate $1.50 Per Day.
Conrade Wm, painter.
Engdahl Edward, clothing.
Englbretson Martin, mngr Silver Lake Co-Operative Creamery Assn.
Gill John, dentist.
Gottschalk Elias, blacksmith.
Hanson Bros (Robert M and Oscar), hardware.
Haswold Ole, hotel.
**IVERSON OLE H, Propr Commercial** Hotel. Rate $1.50 Per Day.
Jole George E, barber.
Krostul Niel, produce.
Lee John, confectioner.
Leean E E, furniture and undertaking.
Maxwell & Co, lumber.
Nelson Gust, railroad, exp and tel agt.
Nelson Rev Ole (Lutheran).
Nordhal Wm, painter.
Olfson P M & Co (P M Olfson, Frank Block), Fred Anderson mngr, flour and produce.
Olson J C, livery.
Paulson & Co (John Paulson, Fiman Trinrud), general store.
Peterson Bros (A M and T A), genl store.
Peterson H M, grist mill, 2 miles w.
Peterson Olaf, confectioner.
Ramlet Andrew A, carpenter.
Sannes O M, farm impts and mngr Wisconsin Telephone Co.
Scandinavian Academy Assn, N N Esser principal.
Sherelund Bert P, shoemaker.
Silver Lake Co-operative Creamery Assn, Martin Engebretson manager.
Thorson Bros (Halron and Thedon), general store.
Thorson Dr John T, drugs.
Tollefson Martin, meats.
Twaiten M M & Bros, saw mill, 2½ m n e.
Wambor Oscar N, wagonmaker.
Wisconsin Telephone Co, O M Sammes manager.
Wrolstad John O, flour mill.
Wrolstad Ole, produce.

### SCHAACK.

A country postoffice on the W. C. Ry., in Rib Lake township, Taylor county, 20 miles northeast of Medford, the county seat, and 4 from Rib Lake, its banking and shipping point. J. H. Schaack, postmaster.

**HOLLISTER'S ROCKY MOUNTAIN TEA.** (See page 4.)

Ross Dave, justice of peace.
**SCHAACK J H, Store and Postmaster.**
Smith & Williams, saw mill.
Wulff George, shingle mill.

### SCHILLER.

A postoffice in Humboldt township, Brown county, 12 miles east of Green Bay, the county seat and banking point, and 4 from New Franken, its shipping point. Mail, daily. Fred Elias, postmaster.

**HOLLISTER'S ROCKY MOUNTAIN TEA.** (See page 4.)

Boucher Henry, blacksmith and saloon.
Charlier Telesphore, genl store and saloon.
**ELIAS FERDINAND, General Store.**
Fontaine August, village chairman.
Mather John B, saloon.

### SCHLEISINGERVILLE.

Population, 600. An incorporated village on the C., M. & St. P. and Wisconsin Central Rys., in Polk township, Washington county, 12 miles southwest of West Bend, the judicial seat, 4 from Hartford and 32 from Milwaukee. It is 2 miles from Cedar Lake, a popular summer resort. The village dates its settlement from 1843, and has Catholic, Evangelical and Lutheran churches, a graded public school, and a weekly newspaper, Der Botschafter. Stage daily to St. Lawrence and in summer twice daily to Cedar Lake. Exp., National and U. S. Tel., W. U. Telephone connection.

**HOLLISTER'S ROCKY MOUNTAIN TEA.** (See page 4.)

Bingenheimer Mary, dressmaker.
Budde Henry, wagonmaker.
Budde Mrs Henry, dressmaker.
Central Hotel, John Kippenhan propr.
Commercial Hotel, Anton Menger propr.
Der Botschafter, Gustav Meister publr.
Diefenbach George, blacksmith.
Eggert Frederick, harness.
First State Bank (capital $15,000), J F Kramer pres, I A Madigan cashr.
Fischer Valentine, undertkr and ins.
Fries Charles, propr Washington House.
Heinzmann John G, carpet weaver.
Kachelmeyer Frank, baker.
Kippenhan John, propr Central Hotel.
**KLETTI FRED, Blacksmith, Wagon**maker, Carriage Painter, Livery, Express, Windmill and Pump Dealer, Bicycle Dealer and Repairer.
Kletti John, saw mill.
Kratz Wm, general store.
Koenings & Wild (Theodore Koenings, George P Wild), hardware and furniture.
Kortemeyer P W, brick mnfr.
Kratz Wm, general store.
Matte Gustave, carpenter.
Maxon D, creamery.
Meister Gustav, publr Der Botschafter.
Menger Anton, propr Commercial Hotel.
Merten John, saloon.
Reichert Dr J E, drugs.

GAZETTEERS of Michigan, Wisconsin, Minnesota, and many other States, containing a FUND OF INFORMATION NOT FOUND IN OTHER PUBLICATIONS
Address R. L. POLK & CO., Detroit and Chicago.

GRAND TRUNK RAILWAY SYSTEM. FOR NIAGARA FALLS, BUFFALO, NEW YORK, PHILADELPHIA, BOSTON AND NEW ENGLAND.

# FIRST NATIONAL ACCIDENT COMPANY

**ACCIDENT AND HEALTH INSURANCE.** Liberal Policy; Prompt Pay. Empire Bldg., cor. Grand Avenue and West Water, MILWAUKEE, WIS. Phone Main 1816





Grand Trunk Railway System For Niagara Falls, Toronto, Montreal, Portland, Canada and the East.


Rosche Mrs F, dressmaker.
Rosche John, foundry.
**ROSENHEIMER JOHN, Meats, Brick** Mnfr, Agrl Impts and Livery.
**ROSENHEIMER L, Dealer in Dry** Goods, Groceries, Hardware, Boots and Shoes, Real Estate and Banking Business, Grain Elevator, Lumber, Farm Machinery, Pianos, Organs, Musical Instruments and Sewing Machines, Live Stock Shipper.
Roth Charles, saloon.
**SCHAEFER BERNHARD, Propr Wis**consin Pipe Organ Factory, Manufacturer of All Kinds of Pipe Organs in All Sizes. (See page 1107.)
Schaefer Frank, barber.
Schuck Peter, general store.
**STORCK BREWING CO, Henry N** Storck Pres, Wm Storck Vice-Pres, Chas D Storck Sec, August Storck Treas, Brewers and Bottlers. (See page 1107.)
Thiel John & Son, wagonmakers.
Urban Joseph, livery.
Wadewitz Otto, meats.
Washington House, Charles Fries propr.
**WISCONSIN PIPE ORGAN FACTORY,** Bernhard Schaefer Propr, Mnfr of All Kinds of Pipe Organs in All Sizes. (See page 1107.)
Zimmerman B, cheese factory.

### SCHLESWIG.

A discontinued postoffice in Manitowoc county. Has rural free delivery from Kiel.

**HOLLISTER'S ROCKY MOUNTAIN TEA.** (See page 4.)
Boege John, saloon.
Horneck E P, blacksmith.
Perschke Wm, wagonmaker.
Voelker Herman, general store.

### SCHOFIELD.

Population, 700. Is located on the C., M. & St. P. Ry., and on the Eau Claire river, in Weston township, Marathon county, 3 miles south of Wausau, the county seat and banking point. Has a saw mill, a planing mill and a creamery. Tel., W. U. Exp., U. S. Telephone connection. Lewis H. Jones, postmaster.

**HOLLISTER'S ROCKY MOUNTAIN TEA.** (See page 4.)
Able John, gardener.
Braatz William, saloon.
Brocker Fred, village president.
Brooks & Ross, electric light plant.
Brooks & Ross Lumber Co, Matt McCullough mngr.
Clark Miss Julia, railroad and tel agt.
Fullmer Frank B, genl store and propr. Hotel Welcome.
Genke Fred, saloon.
Hanson Peter, saloon.
Harney Alice (Christian Scientist).
Hewitt Wm F, gardener.
Hotel Welcome, Frank B Fullmer propr.
**JONES LEWIS H, General Store and** Postmaster.
Keiffer Frank, gardener.
Kreagenbreak Otto, saloon.
Means Mrs G R, dairy.
Rosenbeck Edward J, carpenter and mason.
Schofield Co-operative Creamery Co,
Smith Wm, saloon.
Sommers Peter, mason.
Wendorf Frank, saloon.

### SCHOOL HILL.

A discontinued postoffice in Manitowoc county, 18½ miles southwest of Manitowoc, the county seat, and 9½ northeast of Kiel, the nearest railroad station and banking point, whence mail is supplied by rural free delivery.

**HOLLISTER'S ROCKY MOUNTAIN TEA.** (See page 4.)
Christel Richard, saloon.
Corpry Michael, meats.
Feger Wm, cheese factory.
Knorr Hugo F, general store.
Mahlock Christ, blacksmith.
Rumpf F, blacksmith.
Schneider Herman, harness.
School Hill Milling Co, flour mill.
Simon Hubert, saloon.

### SCHULTZ.

A country postoffice on the Ill. C. R. R., in Green county, 7 miles from Monroe, the judicial seat and usual banking point. Mail, twice daily.

**HOLLISTER'S ROCKY MOUNTAIN TEA.** (See page 4).
Hoffman Rev J C (Evangelical).
Schultz Della V, general store.

### SCOTT.

Population, 200. A discontinued postoffice in township of same name, Sheboygan county, 24 miles southwest of Sheboygan, the county seat, and 5 from Adell, the usual shipping point. Plymouth 13 miles distant, is the nearest banking point. Has rural free delivery from Random Lake.

**HOLLISTER'S ROCKY MOUNTAIN TEA.** (See page 4).
Becker Henry, cheese factory.
Bemis Edward A, physician.
**BRAZELTON ISAAC, General Store.**
Capelle August, saw mill.
Capelle Gottlieb, carpenter.
Donath Robert, cheese factory.
Klein L E, agricultural implements.
Knorr Wm, shoemaker.
Koepka Sisters, dressmakers.
Kraetsch Henry, hotel.
Lifer Gustave A, furniture and hardware.
Ludwig Robert, meats.
Moos Wm, hotel.
Schwenson John, mason.
Serrs Jacob, blacksmith.
Stolper Bros, general store.
Vogelsang Adolph, harnessmaker.
Zahrling August, blacksmith.

### SECHLERVILLE.

Population, 75. Formerly known as Curran, is located on the Trempeleau river, in Jackson county, 12 miles northwest of Black River Falls, the judicial seat and nearest banking point, and 1½ from Hixton, its shipping point. Mail, daily.

**HOLLISTER'S ROCKY MOUNTAIN TEA.** (See page 4).


**George Wetmore Colles**
M. E., Sc. M., Mem. Am. Soc. M. E.

HIGH-CLASS
**PATENT EXPERT**
408 Alhambra Bldg., MILWAUKEE

RUNDLE-SPENCE MFG. CO.
MILWAUKEE, WIS.
HOSPITAL and SANITARIUM PLUMBING GOODS.



WISCONSIN PIPE ORGAN FACTORY,
B. SCHAEFER, Proprietor.
Manufacturer of All Kinds of
PIPE ORGANS
IN ALL SIZES.
All Work Guaranteed. Correspondence Solicited.
REPAIRING PROMPTLY ATTENDED TO.
SCHLEISINGERVILLE, WISCONSIN.

HENRY N. STORCK, President. WM. STORCK, Vice-President. CHAS. D. STORCK, Secretary. AUGUST STORCK, Treasurer.
The Storck Brewing Company
BREWERS AND BOTTLERS.
Our "Slinger" Brand of Bottle Beer on Sale at First-class Bars.
SCHLEISINGERVILLE, WISCONSIN.

Black Rev J H (Presbyterian).
Chatt James, blacksmith.
Sechler J R Sons, general store and grist mill.

**SENECA.**

Population, 200. A village in township of same name, Crawford county, 22 miles northeast of Prairie du Chien, the judicial seat, 10 from Gays Mills, the nearest banking point, and 6 from Lynxville, its shipping point. Has Catholic and Methodist churches. Stages daily to Lynxville and Gays Mills. Mail, daily. John J. Collins, postmaster.

**HOLLISTER'S ROCKY MOUNTAIN TEA.**
(See page 4).

Benhart Wm, harness and shoemaker.
Bennette C E, justice.
Bigelow John S, hotel.
**COLLINS JOHN J, Meat Market and** Postmaster.
Crawford Tel Co.
Dagnon Barney, wagonmaker.
Dagnon Bros, harnessmakers.
Farmers' Telephone Co.
Finley J H, general store.
Finley Timothy, saloon.
Flemon John, wagonmaker.
Garvey E, general store.
Garvey & Co, general store.
Garvey J E, saloon.
Kane D, saloon.
Keeley Rev J M (Catholic.)
Lynch Marguerite, teacher.
Mearsten A C, school teacher.
Micglanthlin J, blacksmith.
Mullaney J P, furniture.
Seneca Dairy Assn (inc.)
Shanley Rev (Methodist.)
Smethurst Daniel, drugs.

**SEXTONVILLE.**

Population, 150. On Willow Creek, a water power stream, in Ithaca township, Richland county, 7 miles southeast of Richland Center, the county seat, and 1¼ east of Twin Bluffs, on the C., M. & St. P. Ry., the nearest railroad station. Richland Center is the nearest banking point. Has Adventist and Methodist Episcopal churches. Mail, daily. W. W. Welton, postmaster.

**HOLLISTER'S ROCKY MOUNTAIN TEA.**
(See page 4).

Collins J D, apiarist.
Devoe Miss B, dressmaker.
Devoe Miss Connie, music teacher.
Dudley F W & Co, general store.
Duvall F (Methodist.)
Farmers Telephone Co.
Hammond C, barber.
Heinze E, blacksmith and wagonmaker.
Hoffman E, physician.
Lamson J S, carpenter.
McCollum D C, railroad and exp agent.
Nee Thomas, prin of school.
Nourse F T, cattle breeder.
Sextonville Brass Band.
Sherman Bros, flour and saw mill.

We have Investments that Pay Large Dividends Monthly and Small Savings Paying Large Returns
Write for Particulars.
The Davidor Promoting Co., Milwaukee, Wisconsin.

Tobin-Gerlinger Steel Casting Co. FOUNDERS
ELECTRIC, MINING, SAW MILL, AUTOMOBILE and eneral Machinery.
Telephone West Allis 19. WEST ALLIS, WISCONSIN

AUDIT COMPLICATED ACCOUNTS ANALYZED YOUR SYSTEMS DEVISED ACCOUNTS
GREIG & ACHESON, Public Accountants, 619 ROYAL INS. BLDG., CHICAGO, ILL.



Siebers & Pederson
PATTERN MAKERS
Patterns made for anything that can be Cast in Metal
Substantially made Patterns for Standard use our Specialty. Phone West 394. (See adv. in Milwaukee.)
1606 St. Paul Avenue, MILWAUKEE, WIS.

Sippy A, well borer.
Waddell N O, carpenter.
**WELTON W W, Farmer and Postmaster.**

**SEYMOUR.**

Population, 1,100. First settled in 1871, is an incorporated city located on the G. B. & W. R. R., in Outagamie county, 23 miles northwest of Appleton, the county seat, and 17 west of Green Bay. Has Catholic, Congregational, German Evangelical, German Lutheran and Methodist churches, a bank, and a weekly newspaper, The Press. Lumber, wheat and cattle are shipped. Tel., W. U. Exp., U. S. Telephone connection.

**HOLLISTER'S ROCKY MOUNTAIN TEA.**
(See page 4.)

Asmus Herman, mason.
Ballheim Catherine, dressmaker.
Ballheim Frederick, apiarist.
Batchelder Edward E, photographer.
Beck Mary, dressmaker.
Becker Louis G, baker.
Bender Moses, horse dealer.
Benedict Sewell W, livery.
Bishop Fred H, saloon.
Booth Ephraim, restaurant.
Boyden Wm D, general store.
Brauer Fred, wagonmaker.
Burgoyne Mrs Jennie, milliner.
Cargill W W & Co, grain.
Castersen W & Co (Wm B Castersen, George Fiedler), general store.
Coffen James, carpenter.
Davis Harry G, jeweler.
Day & Breitenbach, farm impts.
Dean Mnfg Co, farm impts and machinists.
Diewald Emma, dressmaker.
Diewald H G & Son, farm impts.
**DITTMER FRANCIS R, Insurance, Real Estate, Loans and Collections.**
Dorow Fred A, saloon.
Droeger Hardware Co (George and George Droeger jr, Fred Strong.)
Ebert Charles, saloon.
Eisch Joseph, tailor.
Falck Frank, general store.
**FALCK GEORGE, Propr Hotel Falck.**
Falck Grover E, laundry.
Feerst Charles, saloon.
Felton M S, cheese factory.
Feurig Gustavus H, hardware.
First National Bank (capital $30,000), J H Taylor pres, Thomas Coghill cashr.
Forward Fayette L, coal and grain.
Friemann Anton, drayage.
Fuller Hezekiah D, physician.
Gehling Alexander J, meats.
Geiger Charles, confectioner.
Gilson John, wagonmaker.
Graham Phineas J, genl store.
Griffith Allen C, general store.
Hagen Herman, saloon.
Hahn Charles & Co, general store and cheese factory.
Hansen H J, general store.
Hauser Frederick A, carpenter.
Hittner James R, physician.
Holman Mrs J M, milliner.
Holman Richard, harnessmaker.
Holz Alfred P, physician.
Hornischer Louis, shoemaker.
**HOTEL FALCK, George Falck Propr.**
**HOTEL SEYMOUR, Joseph Stadler Propr.**
Hotkiewieg Bros, saloon.
I O O F Hall, George Falck propr.
Irish Thomas, general store.
Johnson Peter, barber.
Kahnt Gottfried, shoes.
Kitzinger Nicholas E, harnessmaker.
Kliest Edward L, cheese mnfr.
Kolb Anton, cheese mnfr.
Kramer John, saloon.
Krause & Kuehne, meats.
Kuehne Bros, live stock.
Le Mieux Lucius A, drugs and optician.
Lotter Bros (Alois and Anthony), blacksmiths.
Luetke Wm, general store.
McCord Sidney G, drugs.
McIntyre Albert, cigar mnfr.
Marquardt R E, furniture.
Mayer & Kreiger, tailors.
Mecikalski Mrs F, saloon.
Miller & Piehl (Wm Miller, Minneapolis, Minn; Fred Piehl), lumber.
Moss Barton, baker.
Muehl Philip, furniture.
Muehl Mrs Wm M, notions.
Munger G E, soda water mnfr.
Newell S D, electric light plant.
Northern Lumber Co.
Pauley & Kling (Charles H Pauley, Wm Kling), blacksmiths.
Pierre Frank, saloon.
Reetz August, grocer.
Reliable Tailors The.
Richards Alexander, vet surgeon.
Roepcke Wm, saloon.
Rooney Francis J, lawyer.
Roth John, carpenter.
Rusch Bros (Joseph and Andrew), blacksmiths.
Sanders Ransom, carpenter.
Seymour Canning & Cold Storage Co.
Seymour Fair & Driving Park Assn, H J Van Vuren sec.
Seymour Hardware Co.
**SEYMOUR PRESS, H J Van Vuren Publr.**
Seymour State Bank (capital $30,000), Wm Michelstetter pres, C R Prosser cashr.
Seymour Woodenware Co, Paul Gablowsky sec.
Shepherd Mrs Charles, dressmaker.
Sherman Albert, apiarist.
Sherwood A J, flour and feed.
Sjodt Nels H, flour and feed.
**STADLER JOSEPH, Propr Hotel Seymour.**
Stamer L A, saloon.
Stewart Bros (Wm G and John A), flour mill.
Stuckert John, saloon.
Tubbs Peter, dairyman.
Uecke John, nurseryman.
**VAN VUREN HENRY J, Propr Seymour Press.**
Walsh Peter, apiarist.
Werbelowsky & Feld, genl store.

**SHAMROCK.**

Population, 100. A postoffice on Robinson creek, in Manchester township, Jackson county, 11 miles south of Black River Falls, the county seat, usual shipping and banking point. Stages daily to Black River

Use Milwaukee Solvay Coke FOR DOMESTIC PURPOSES.
MILWAUKEE COKE & GAS CO. 21-26 UNIVERSITY BLDG., MILWAUKEE, WIS.
(See adv. opp. Coke Mnfrs.)

**Cut over and Hardwood Lumber Lands for Sale**
**In Barron and Washburn Counties, Wis.**
**JAMES ATKINSON, Rice Lake. Phone 86. (See adv. p. 7.)**



Falls. Mail, daily. Melissa C. Mann, postmaster.
**HOLLISTER'S ROCKY MOUNTAIN TEA.** (See page 4.)
Bust Stephen L, grocer.
Dodge C B, miller.
Harmon M, feed mill.
Kelley J, justice of peace.
Kelley & Hicks, feed mill.
Lund Simon, blacksmith.
**MANN M C, Postmaster.**
O'Brien John, carpenter.
Pratt S W, dairyman.
Thunder Betsy B, physician.

### SHANAGOLDEN.

Population, 300. On the East Branch of the Chippewa river in Jacobs township, Ashland county, 45 miles south of Ashland, the county seat and 3½ from Glidden, on the Wis Central Ry., its shipping and banking point. Stage twice daily to Glidden. Telephone connection. Guy Nash, postmaster.
**HOLLISTER'S ROCKY MOUNTAIN TEA.** (See page 4.)
Nash Guy, postmaster.
**NASH LUMBER CO THE, Lumber, Genl** Store, Real Estate, Etc.

### SHANTYTOWN.

A country postoffice in Pike Lake township, Marathon county, 26 miles sotuheast of Wausau, the judicial seat, and 16 from Stevens' Point, the nearest banking and shipping point. Mail, daily. E. B. Bentley, postmaster.
**HOLLISTER'S ROCKY MOUNTAIN TEA.** (See page 4.)

### SHARON.

Population, 1,000. First settled in 1843, is an incorporated village located on the C. & N. W. Ry., in Sharon township, Walworth county, 18 miles southwest of Elkhorn, the judicial seat, and 17 southeast of Janesville. It is surrounded by a productive farming country which makes it a valuable shipping point for live stock, grain, butter and produce, and is supplied with churches of the Congregational, Episcopal, Free Methodist, German Evangelical, Lutheran and Methodist denominations, good schools, an excellent system of water works, an opera house, a bank, and a weekly newspaper, The Reporter. Exp., Am. Tel., W. U. Telephone connection. C. H. Underhill, postmaster.
**HOLLISTER'S ROCKY MOUNTAIN TEA.** (See page 4).
Altenburg Maria, dressmaker.
Anderson Irene M, milliner.
Anderson Ruth, dressmaker.
Arnold Casius F, hardware.
Arnold Luther S, agrl implts.
Arnold S A, dentist.
Arnold & Boyce, hay and live stock.
Ballard Samuel, poultry breeder.
Ballard Mrs S P, artist.
Bank of Sharon, Yates & Mansfield proprs.
Benage David S, grocer.
Bigelow Fred J, restaurant.
Bollwahn Wm, blacksmith.
Brigham Rev G F (Episcopal.)
Brown Robert, furniture.
Byrne John, blacksmith.
Chilson Benjamin, physician.
Daniels Leslie J, carpenter.
Dewire Melton V, physician.
Dubois Hiram H, livery.
Field & Wolcott (Alden Field, John L Wolcott), hardware.
Goelyzer John, blacksmith.
Hannah & Gilbert, propr Hotel Sharon.
Henby A E, physician.
Henn Frank J, railroad, exp and tel agt.
Henn Frank L, harnessmaker.
Hoard Marcus D, general store.
Hoard Willis E lumber.
Horn George W, physician.
Horsch & Son (Frederick and Wm), tailors.
Hotel Sharon, Hannah & Gilbert proprs.
Hotel Wells, Wm Wells propr.
Humphrey E B, restaurant.
Jones Joseph H, grocer.
Kent Rev Wm H (Congregational).
Kompff Robert, barber.
Lilley Bros & Bird (Benjamin and Wesley C Lilley, John W Bird), flour, feed and grain.
Lowell D W & Co, grocers.
Lyman Andrew A, general store.
Mason Darius B, real estate.
Moon Frank W, meats.
Morgan J L, grocer.
Morris David G, physician.
Morris Opera House, David G Morris propr.
Munson Charles H, blacksmith.
North Sharon Creamery Co, Ezra Shager manager.
Norton John H, saloon.
Ogle Miss S J, milliner.
Perring Edward H, harness.
Prochnow Rev H J (Germ Evangelical).
Rector Roy E, photographer.
Robb O W, agricultural implements.
Ruehlman & Son (Christian F W and Hugh D), general store.
Rundleth Charles W, photographer.
Ryder J S & Son (John S and Fred L), barbers.
Salisbury A W, pumps.
Schert Rev J A (Lutheran).
Sharon Dairy Co, C A Sikes sec.
Sharon Reporter, George Ziegans publr.
Sharon State Bank (capital $25,000), Joseph M Yates pres, G C Mansfield cashr.
Sharon Telephone Co.
Shayer Ezra, mngr North Sharon Creamery Co.
Sherman Ervin O, vet surgeon.
Shunk Frank, livery.
Sikes Albert H, jeweler.
Spire Rev W J (Lutheran).
Spore David, furniture.
Sund Christian, tailor.
Trent Christian jr, physician.
Tyson Wm, wagonmaker.
**UNDERHILL CLAYTON H, Postmaster.**
Underhill & Dodge (Horace S Underhill, Eben A Dodge), drugs.
Vorkoper Fred, carpenter.
Wells Wm, propr Hotel Wells.
Williams Rev J E (Methodist).
Wilson Charles A, painter.
Wolcott Floyd G, dentist.
Wolcott Mrs Frank, music teacher.
Wolf Charles, lawyer.
Wolf Lewis, dry goods.
Wolfram Albert L, grain and coal.

**FOR LISTS OF NAMES, ANY TRADE, BUSINESS OR PROFESSION, Address R. L. POLK & CO., DETROIT or CHICAGO.**

**MISSOURI PACIFIC R'Y.** } **Best** *ROUTE FROM St. Louis . . to all Points West . . and Southwest.*

**Trade-Marks** R. W. LOTZ, Registered Patent Attorney, Metropolitan Blk., CHICAGO, Ill.
Trade-Marks Registered, Patents Obtained. Free Booklets on Request.



P. C. PHILIPP & CO. Machinists and Patternmakers
Special Machinery Built and Designed. General Repairing.
Dies and Stampings. Experimental Work. Brass Patterns.
Corner 33d and Vliet Streets. Milwaukee, Wis.
TELEPHONE CONNECTION.

Wolfram Henry G, planing mill.
Wolfram Wm, feed mills.
Wright Bros, livestock.
Yates & Mansfield, proprs Bank of Sharon.
Zabel Michael A, shoes.

### SHAW.

A discontinued postoffice in Eau Claire county, 12 miles southeast of Eau Claire, the county seat, banking and shipping point. Has rural free delivery from Eleva.

**HOLLISTER'S ROCKY MOUNTAIN TEA.**
(See page 4.)

### SHAWANO.

Population, 1,900. The judicial seat of Shawano county, is situated on the Wolf River and on the C. & N. W. Ry., 14¾ miles north of Clintonville, and 152 miles northwest of Milwaukee. The city and the surroundings are naturally adapted for a summer resort, the lakes and river abounding in fish of almst every description. The water power has especial advantages for manufacturers. The hard and soft wood resources of Shawano county are extensive, and their industrial surroundings are such as to offer an exceptionally advantageous location for the manufacture of furniture, agricultural implements, woodenware, etc. The timber consists of red and white oak, maple, basswood, birch, elm, black and white ash, pine, hemlock, tamarack, poplar, cedar, etc. The churches are of Presbyterian, Episcopal, Methodist, Lutheran, and Catholic denominations. Has a fine high school, 2 banks, a planing mill, a saw mill, a flour mill, a paper and pulp mill, a brick factory, a brewery, foundry, good hotels, three weekly newspapers, the Shawano County Advocate, the Shawano County Journal, and the Volksbote-Wochenblatt. The business buildings are substantial, with a number of fine brick blocks among them. Exp., Am. Tel., W. U. Telephone connection. D. B. Gorham, postmaster.

**HOLLISTER'S ROCKY MOUNTAIN TEA.**
(See page 4.)

American Exp Co, J H Pulcifier, agt.
Andrews Orlin, court comr and justice.
Anker John, saloon.

**ANKER MRS LILLIAN, Photographer.** and Portrait Artist. (See page 1114.)

Bartline Peter, carp.
Bauerfiend Emma, music teacher.
Bauerfiend Henry, carp and undertkr.

**BEANE IRA A, Propr Murdock House.**
(See page 1112.)

Becker Rev Louis (Catholic).
Berglin John, meats.
Bibelhausen Frank, grocer.
Bibelhausen Joseph & Son (Joseph and Frank), live stock.

**BLAND E W, Principal Shawano Business College.** (See adv.)

Boehm Frank, saloon.
Bold Louis, justice of the peace.
Bold Louis A, printer.
Brauer Henry A, saloon.

**BRENER FRED G, County Clerk.**

Bruce Leonard J, news.
Buth Herman O, police justice.
Calkins Herbert J, dentist.
Calkins Mrs H J, music tchr.
Cantwell Wm H, physician.
Cayauette Joseph, saloon.
Cayauette Samuel, saloon.
Chaimson Max, general store.
C & N W Ry, King Weeman, agt.
Colson Lewis D, clerk circuit court.
Dawson Rev H C (Episcopal).
Dengel F G, bottler.

**DIETZLER ANTON D, Propr Wisconsin House.** (See page 1114.)

Dillett Charles F, lawyer.
Dolen Patrick F, register of deeds.
Dreier & Winter (Herman G Dreier, Paul J Winter), lawyers.
Dunn & Rohloff, barbers.

**EBERLEIN & EBERLEIN (Fred A and Michael G), Attorneys-at-Law and Collections.**

Engel C F, flour mill.

**FIRST NATIONAL BANK (Capital $50,000, Surplus and Profits $7,000), W C Zachow Pres, D E Wescott Vice-Pres, F W Humphrey Cashier.**

Ford Patrick J, saloon.
Gallagher John F, drugs.
Garfield Byron H, grocer.
Gebhardt Wm G, shoes.
Gentz Julius, carp and apiarist.
Gentz Theodore, carp and apiarist.
German-American National Bank (capital $25,000), C R Stier pres, F J Martin cashr.
Gierra Wm, wagonmkr.
Gordon John B, physician.
Gorham D B, postmaster.
Green Bay House, J K Seyler, propr.
Green Fergus F, justice and ins.
Hanow Rev E (Lutheran).
Heller Herman F, laundry.
Hayter H C Co, D H George pres, H C Hayter sec, general store.
Heller Herman, sgrl impts.
Heller Herman F, laundry.
Hill Christopher, sheriff.
Hill Edgar, painter.
Holtz Gustav, saloon.
Holtz & Marohl (Wm Holtz, August Marohl), saloon.
Holtz & Wega (Theodore Holtz, Charles Wega), saloon.
Honig M & Co (Mrs Minnig Honig) clothing.

**HUB THE, C M Upham Pres, R A Upham Vice-Pres, Aug W Cattau Sec and Treas, Clothing, Men's Furnishings, Hats, Caps and Trunks.**

**HUMPHREY F W, Cashier First National Bank, Dealer in Farms and Pine Lands.**

Humphrey & Hudtloff, insurance.
Jung Ernest, furniture.
Kleemann Gustav, meats.
Klosterman H & Son (Henry and George), general store.
Knapp G M, propr Shawano Music Hall.
Knapp Mrs Gilbert M, nurse.
Kuckuk Anton, jeweler.
La Leikel Fred W, meats.
Larsen Charles, brick mnfr.
Larson Albert S, lawyer.
Leitenberg J, prin schools.
Lieg Frank, general store.
Lieg J A & Co (John A, Gertrude and Catherine Lieg), genl store.

S. NELSON COMPANY, Fur Skin Dressers and Dyers
HIDES TANNED FOR ROBES AND COATS.
SEND FOR PRICE LIST. 1603-1605 Galena Street, MILWAUKEE, WIS.

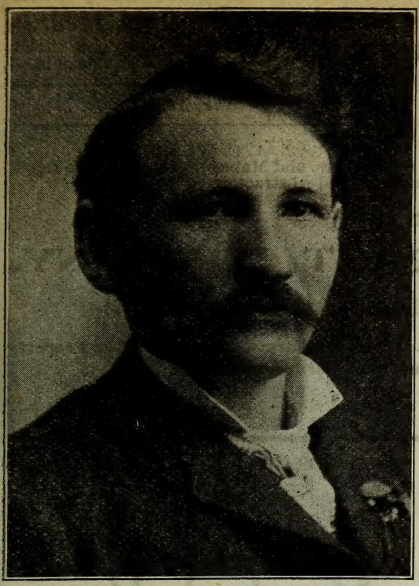

EMIL T. RADDANT, Pres. and Mgr. M. W. RADDANT, Sec'y and Treas.

# EMIL T. RADDANT BREWING CO.,

Brewers and Bottlers of the Famous

## Shawano ...Beer

Mail Orders of Responsible People Promptly Attended to.

Office, 5th and Lincoln Streets,

**SHAWANO, - WISCONSIN.**

**Birds, Beasts and Fishes,** JOHN PETERS & CO., Taxidermists. Six Gold Medals
Awarded for Fine Art Taxidermy. 2325 State St., Chicago. Ill. (See Adv. in Classified Taxidermists.)



M. J. WALLRICH, President and Counsel.
A. C. WEBER, Vice-Pres. and Manager of Real Estate Dep't.
W. H. G. MUELLER, Sec'y-Treas. and Abstracter.

OFFICE OF

**SHAWANO ABSTRACT COMPANY.**

**Complete Abstracts Furnished of any Lands in Shawano County.**

**150,000 Acres Good Farming and Timbered Lands. Improved Farms, City and Village Property for Sale. Money Placed on Improved Farm Securities.**

SHAWANO, - - WISCONSIN.

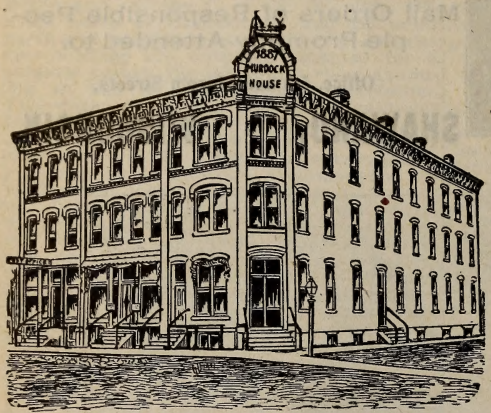


STEAM HEATED ELECTRIC LIGHTS

**Murdock House**

IRA A. BEANE, Prop.

REFURNISHED AND MODERN IMPROVEMENTS

BRICK HOUSE SHAWANO, WIS.

**JOHN GEIST,** Consulting Engineer
54 Exchange Bldg. MILWAUKEE, WIS.

Lieg & Dillenburg (John A Lieg, Matthew Dillenburg), grain elevator.
Ludwig Albert (Lutheran).
Lueke Charles F, saloon.
Ludolph George W, baker.
Lutsey & Fowler, milliners.
McComb Henry A, phys and dentist.
McLeod Charles M, grocer.
Magee & Royer (C W Magee, Burch Royer), livery.
Mahl Claus F, saloon.
Martin Frank J, insurance.
Martin Rev E M (Presbyterian).
Marx N, coroner.
Melendy John A, county surveyor.
Mielke Frank E, dentist.
Milligan Helen L, milliner.
Murdock E E, dentist.
**MURDOCK HOUSE, Ira A Beane Propr,** Commercial Men's Headquarters. (See adv.)
Nachtwey Henry, dray.
Newald L J, horse dealer.
Partlow Henry W, physician.
Partlow Mrs H W, librarian Shawano Public Library.
Pieshek Frank, saloon.
Popp John, blacksmith.
Preslicka Frank, tailor.
Pulcifer John H, agt Am Exp and genl store.
Raddant Bertha C, milliner.
Raddant Charles G, painter.
Raddant Charles R, grocer.
**RADDANT EMIL T BREWING CO, Emil** T Raddant Pres and Mngr, M W Raddant Sec and Treas. (See page 1111.)
Ragan Wm J, physician.
Reichel Wm, ice.
Rinehard Ellsworth D, county treasurer.
Roberts Lorenzo D, county supt of schools.
Rohloff Richard P, grocer.
Royer Bertsch, vet surgeon.
Sacred Heart Convent, conducted by Sisters of St Joseph.
Safford John L, saloon.
Schenk John G, confr.
**SCHMITZ AUGUST L, Attorney-at-Law.**
Schneider Nicholas, cigar manufacturer.
Schneider Walter G, jeweler.
Schroeder Gustav, wagonmaker.
Schultz A J, mngr Wis Tel Co.
Schuster Henry, saloon.
Schutz George J, drugs.
Schwager Gottlieb, shoemaker.
Schweers Bros (John C and Frank D), hardware.
Schweers Wm G, blacksmith.
**SCOTT E J, Editor and Publr Shawano** County Advocate. (See page 1114.)
Seyler J K, propr Green Bay House.

**Herman Grover & Co.,** BUSINESS BROKERS.
We Buy, Sell or Exchange. Call or Write and Get Terms.
Telephone Main 3013.
4 Metropolitan Bldg. MILWAUKEE, WIS

# SHAWANO BUSINESS COLLEGE,

**E. W. BLAND, - Principal.**

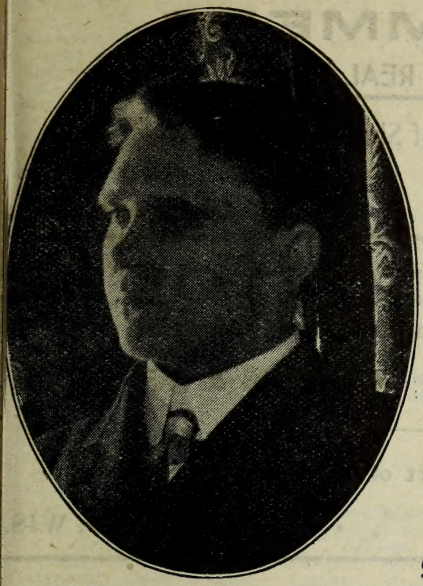

THE LEADING

**School of Business, Shorthand and Typewriting, Telegraphy.**

OUR SPECIALTY:

**A Practical Education.**

Remember this is an "Actual Business Training School."

**Individual Instruction Given Each Student.**

**SHAWANO, - WISCONSIN**

## F. M. SPERBERG,

## GENERAL REPAIR SHOP.

Bicycles, Sewing Machines, Firearms and Ammunition, Safes, Locks, Musical Instruments, Typewriters, Phonographs, Bicycles, Sewing Machines and Firearms Repaired. Automobiles, Motorcycles, Bicycles, Sewing Machines and supplies. We rent and repair Automobiles Bicycles, and Sewing Machines. General repairing a specialty. Mail orders solicited, which will receive my personal attention. Lowest prices guaranteed. **SHAWANO, WIS.**

# Model Makers Stamping and Tool Co.
LA CROSSE, WIS.





Lands Bought and Sold
Conveyances, Deeds, Mortgages and Bonds Legally Executed

Taxes Paid for Non-Residents
Correct Abstracts Furnished of any Lands in Shawano County

## ED. SOMMERS
ABSTRACT AND REAL ESTATE

Complete Abstracts of Shawano County.

NOTARY PUBLIC
Office FIRST NATIONAL BANK Shawano, Wis.

## WISCONSIN HOUSE
A. D. DIETZLER, Proprietor and Owner

First-Class Accomodations for the Traveling Public.
Free 'Bus to and from all Trains. :: :: :: :: :: Rates, $1.00 & $1.50 Per Day

The Largest Barn in this part of the State for Stabling

GREEN BAY STREET, - - SHAWANO, WIS.

## LILLIAN ANKER
PHOTOGRAPHER

SHAWANO, - - WIS.

Only Democratic Paper of the County — Leading County Paper

**Shawano County Advocate**
E. J. SCOTT, Editor and Publisher

All the County News — SHAWANO, WIS.

Best Advertising Medium — Well Equipped Job Department

**Volksbote Publishing Co.**
Publishers of the
**Volksbote-Wochenblatt**

Only German Paper Published in Shawano County — SHAWANO, WIS.

## CEMENT { Milwaukee Cement Co.,
7 Plankinton Bldg., Milwaukee, Wis.

Grand Trunk Railway System. For Niagara Falls, Toronto, Montreal, Portland, Canada and the East.



**SHAWANO ABSTRACT CO, M J Wallrich** Pres and Counsel, A C Weber Vice-Pres and Mngr, W H G Mueller Sec, Treas and Abstractor. (See page 1112.)
**SHAWANO BUSINESS COLLEGE, E W** Bland Principal. (See page 1113.)
**SHAWANO COUNTY ABSTRACT, Edward** Sommers Propr. (See page 1114.)
**SHAWANO COUNTY ADVOCATE, E J** Scott Editor and Publr. (See page 1114.)
Shawano County Journal, D B & J R Gorham publrs.
Shawano Electric Light Plant, Charles McCarthy supt.
Shawano Lumber Co, Leander Choate pres (Oshkosh), E H Steiger sec (Oshkosh), Joseph Black treas, G W Magee genl mngr.
Shawano Music Hall, G M Knapp propr.
Shawano Public Library, Mrs H W Partlow librarian.
Shawano Water Works, Charles McCarthy supt.
**SOMMERS EDWARD, Propr Shawano** County Abstract, Real Estate, Farms and Pine Lands. (See page 1114.)
Snowden Thomas, shoemaker.
**SPERBERG FRANK M, Automobiles,** Bicycles, Guns and Ammunition. (See page 1113.)
Staidl George, shoemkr.
Staub Wm, shoemkr.
Steinberg Bros (Fred W C and Henry G A), foundry.
Trochlett J, bicycle repr.
**UPHAM & RUSSEL CO (Capital $200,000),** C M Upham Pres, Herman C Russel (Denver, Col) Vice-Pres, Gilbert M Knapp Sec, Robert W Jackson Treas, General Merchandise, Lands, Grain, Hardware, Farm Implements, Wholesale and Retail Produce.
**UPHAM HIRAM C, Capitalist and Pres** Upham & Russel Co.
**VOLKSBOTE PUBLISHING CO, M J** Wallrich Pres, F A Jaeckel Sec, Treas and Mngr, Publrs Volksbote-Wochenblatt (German Weekly). (See page 1114.)
**VOLKSBOTE-WOCHENBLATT (German** Weekly), Volksbote Publishing Co Publrs. (See page 1114.)
**WALLRICH, DILLETT & LARSON** (Michael J Wallrich, Charles F Dillett, Albert S Larson), Attorneys-at-Law.
**WALLRICH MICHAEL L, Pres Shawano** Abstract Co, Mayor of Shawano, Attorney-at-Law.
Wavrunek Thomas J, harness.
Weaver Melvin E, barber.
**WEBER A C, Vice-Pres and Mngr** Real Est Dept Shawano Abstract Co.
Weeman King, railroad and tel agt.
Weinig Conrad, merchant tailor.
Weinstadt Charles, furn and undertkr.
Wenzel Charles, upholsterer.
**WERNER EDGAR V, District Attorney,** Collections, Lands and Loans.
Wescott Dayne E, city clk and ins.
Wescott Marion, county judge.
W U Tel Co, King Weeman mngr.
Wienant Wm, tailor.
Williams Frank M, phys.
Wippermann Albert O, hardware.
**WISCONSIN HOUSE, Anton D Dietzler** Propr, Rates $1 and $1.50. (See page 1114.)
Wisconsin Telephone Co, A J Schultz mngr.
Wolf Bros (Albert and Ernest), saloon.
Wolf River Paper and Fiber Co (capital $250,000), W C Zachow pres, Frank D Naber sec.
Zenisek Anton, grocer.

## SHEBOYGAN.

Population, 26,000. The county seat of Sheboygan county, is advantageously located at the mouth of the Sheboygan river, on the shore of Lake Michigan, and on the C. & N. W. Ry., 52 miles north of Milwaukee. It was incorporated in 1853, and has had a substantial growth. Early in the history of the city attention was turned to manufacturing. There was an abundance of energy but limited capital, therefore the first beginnings were necessarily small. Insignificant as they were, however, they were the cornerstones of the future prosperity of the city. Two small tanneries, started in the early sixties with a few hands, have gradually expanded and enlarged into large, handsome plants, furnishing employment for upwards of six hundred hands. From an insignificant factory started in the sheds of the S. & F. R. R., there have sprung up five mammoth chair plants, employing between 2,500 and 3,300 hands, and giving Sheboygan the proud distinction of being the banner chair town of the United States. A small bedroom furniture factory, started in much the same way, has on its pay roll 1,000 hands, and turns out several car loads of furniture daily. To sum up, there are between 5,500 and 6,000 hands on the pay rolls of the different manufacturing establishments, and the monthly pay roll falls between $225,000 and $250,000. There are 5 chair factories, with an output of 5,000 finished chairs daily, the Sheboygan Cigar Mold Co., manufacturing cigarmakers' supplies, basswood and elm lumber; 2 large tanneries, a bedroom furniture factory, using 40,000 feet of lumber daily, 2 desk and book case factories, a toy factory, a bee hive factory, 2 carriage factories, 2 boot and shoe factories, 2 woodenware factories, 2 breweries, 3 planing mills, 2 large enameling works, 5 machine shops, three of which have foundries attached, a boiler factory, a factory for the manufacture of office and household furniture, folding bed factory, wire mattress factory, musical instrument factory, cigar factories, 2 soap factories, wrapper factory, creamery, large factory for bottling and exporting the famous Sheboygan mineral water, a shipyard, a modern floating dock, large coal docks, 3 banks, several fisheries, shipping large quantities of fish, 3 brick yards, large and commodious business blocks and handsome residences. Chicago rate for freight to Missouri river points prevail. There are 19 churches, representing the leading religious denominations. The educational facilities are of a superior order, and the city is becoming notably prominent for the liberal and careful manner in which such matters are supported and maintained. The city is lighted by gas and electricity, has 9 miles of electric street railway service, an excellent system of water works, paid fire and police departments, 3 daily, 4 weekly and 2 semi-weekly newspapers, 2 telephone exchanges, first-

PATENTS. Trade-Marks, Caveats, Labels and Copyrights promptly procured. A 48-Page Book Free. Send Sketch or Model for Free Opinion as to Patentability. All business treated as sacredly confidential. 25 years' experience. Highest references. Send for Book. Address, W. T. FITZGERALD & CO., Attorneys at Law, Department 8, WASHINGTON, D. C.

MISSOURI PACIFIC R'Y. Best ROUTE FROM ST. LOUIS to all Points West and Southwest.

**DECORATIONS** For CHURCHES, THEATRES, RESIDENCES
ODIN J. OYEN, 116 S. 4th St., LA CROSSE, WIS. Designs and estimates furnished for Decorating, Painting and Hardwood Finishing. Foreign and Domestic Wall Paper Fabrics. (See adv. in class Clergymen)



LUMBER MANUFACTURERS, DEALERS, CONSUMERS, AND THE ENTIRE LUMBER INTERESTS of the United States.
POLK'S LUMBER DIRECTORY,
CHICAGO, ILL.

class hotels, a summer hotel, and all the facilities and appointments of a modern business center. It is in the midst of a wealthy agricultural district, enjoying every advantage of climate, fertility of soil and beauty of situation. Daily steamboat line to Chicago and intermediate points Exp., Am. Tel., W. U. and Postal. C. H. Maynard, postmaster.

**HOLLISTER'S ROCKY MOUNTAIN TEA.** (See page 4.)

Abel Louis, saloon, 412 N 8th.
Acker John L, electrician, 428 N 8th.
Ackerman Christ, mason, 621 Wis av.
Ahrens Louis, shoemaker, 1114 Mich av.
Aladdin Soap Co, J M Houser pres and mngr, Indiana av west city limits.
Aldag Ernst, hardware, 528 S 14th.
Aldag Henry, saloon, 1216 N 8th.
Aldag & Burhop (Otto Aldag, Martin Burhop), genl store, 530 S 14th.
**ALLAN JOHN H SEED CO (Capital** $50,000), E M Parmlee Pres, H T Hopkins Sec, Seed Growers, 412 N 7th.
**ALLAN JOHN H SEED CO THE, E M** Parmlee Pres, H T Hopkins Sec, Whol Seeds, 912 N 8th.
Allen Rev Wm F (Baptist), 613 Superior av
American Express Co, G B Anderson agt, 522 N 8th.
American Folding Bed Co, Frederick Joerns pres, C A Joerns sec, Maryland av and 20th.
American Hide and Leather Co, Frank L Roenitz supt, 740 N Water.
American Mnfg Co, F Koehn pres, Henry Koehn sec, furniture, 10th and Niagara.
**AMERIKA PUBLISHING CO, Inc, A O** Heyer Pres and Mngr, Publrs Sheboygan Amerika, cor N 8th and Pennsylvania av.
Anderson G B, agt American Express Co.
Anderson Julia, teacher, 502 Wisconsin av.
Apel Wm, tailor, 417 N 8th.
Apel Mrs Wm, bakery, 417 N 8th.
Arentson Emma, dressmkr, 418 Wisconsin.
Armstrong John F, city clerk.
Ashby Harriet, teacher, Indiana av w of city limits.
Augspurger Louis, saloon, 915 N 8th.
Baalke John, carpenter, 1502 Jefferson av.
Badger State Tanning Co, C L Zschetzsche pres, Fred Zschetzsche sec, S Water and Maryland av.
Baldewein Isabella, dressmkr, 1224 Mich av
Balkansky John, junk, 1204 N 8th.
Ballhorn John, furn, 1201 N 8th.
**BALLSCHNIEDER ARNO, Mngr Grand** Hotel, 721 Center av.
Balzer John jr, carriage mnfr, 820 Penn av.
Bammessel Richard, clothing, 902 N 8th.
Bandle Minnie, dressmkr, 1634 N 10th.
Bandmann Adolph, meats, 1007 N 8th.
Bank of Sheboygan (cap $50,000, surplus $125,000), George End pres, Justins Kross cashr, 622 N 8th.
Barry Transportation Co, ft Jefferson av.
Bartels & Son (Wm and Gustav), paints, 725 N Y av.
Bartlett Ella, teacher, 521 N 7th.
Bartzen & Schubert (Peter Bartzen, Henry Schubert), genl store, Superior and 13th.
Baumann Louis, meats, 614 S 14th.
Beckel Amanda, music teacher, 1317 N 8th.
Becker Mrs F, hair goods, 623 N 8th.
Behrens John, genl store, 911 Indiana av.
Behrens Joseph, mer tailor, 726 N 8th.
Benedict Edith, teacher, 521 Niagara av.
Benfey & Benfey (Felix and Theo), lawyers, 701 N 8th.
Bennink Lucinda, teacher, 517 S 13th.
Berger Paul, tailor, 1017 Michigan av.
Bessinger Frank, livery, 1106 N 8th.
Bessinger George, exp, 721 Wisconsin av.
Bessinger John, bus line, 819 St Clair av.
Beutel Wm H, blacksmith, 1214 N 9th.
Bewan Charles, furn, 1012 Kentucky av.
Beyerstedt Edward, sewing machines, 628 N 8th.
Biederwolf Jacob, saloon, S 19th and Union avenue.
Billman John, saloon, 1217 Mich av.
Bishop Edna, teacher, 414 Mich av.
Bishop Leila, teacher, 414 Michigan av.
Black Frank J, tailor, 825 N 8th.
Blanke H & A (Henry and Albert), proprs Washington House, 823 Center av.
Blanke & Sommer (Wm Blanke, Rudolph Sommer), blksmiths, 1106 N 8th.
Blocki France, farm impts, 822 N 8th.
Blom Charles, restaurant, 413 N 8th.
Blumenberg Clara, dressmkr, 1115 N 12th.
Bock Adolph W, drugs, 925 N 8th.
Bock Otto B, phys, 723 N 8th.
Bode Louis, county surveyor, 425 N 8th.
Bodensteen Bros (M A and John), clothing, 518-20 N 8th.
Boehme Charles, saloon, 1031 S 8th.
Boerger Dora, dressmkr, 825 N 4th.
Bohler Laurence, barber, 831 Mich av.
Borgert Henry C, barber, 817 Penn av.
Born Charles A, mayor, 1401 Mich av.
Born Nicholas E, cigars, 827 N 8th.
Born & Festerling (Charles A Born, Gustave Festerling), saloon, 1401 Mich av.
Bornefeldt Julius, grocer, 1528 Calumet av.
Bosshardt Henry, roofer, 1002 Penn av.
Bowler & Bowler (Edward R and Timothy M), lawyers, 723 N 8th.
Brand Ida, dressmkr, 1035 Michigan av.
Brand Michael W, pianos, 714 N 8th.
Brasure Howard E, teacher, 821 N 6th.
Brasure L F, livery, 823 Indiana av.
Brauel George, shoemaker, 920 N 8th.
Braun John, contr, 1321 Jefferson av.
Brehn Ferdinand, cheese, 3 m s.
Brinkmann Martin, saloon, 1236 Superior avenue.
Brockmann Fred, mason, 1604 Block court.
Bryant & Ballschnider (John L Bryant, Edwin Ballschnider), photogrs, 616 N 8th.
Buchheim Co, pianos, 515 N 8th.
Buchheim Emil, music teacher, 515 N 8th.
Buchheim Herman, music tchr, 515 N 8th.
Buck Mary, teacher, 620 Superior av.
Buckel Theresa, dressmkr, 1717 N 8th.
Burgard Gustav, saloon, 823 Penn av.
Burger Rev George (Lutheran), 915 S 17th.
Burhop Diedrich, saloon, 628 S 14th.
Burkard Wm M, mnfg musical instruments, 705 Pennsylvania av.
Burkhardt Anton, confr, 428 N 8th.
Burkhardt Louis, confr, 1009 Mich av.
Buteyn Mary, dressmkr, 2020 Superior av.
Citizens' State Bank The (capital $50,000), A D Deland pres, Henry Hilleman cashr, 502 N 8th.

SEND US YOUR COLLECTIONS. NORTHWESTERN COL. AGENCY
6th Floor Sentinel Bldg., MILWAUKEE, WIS.
No Membership Fee. No Docket Fee. No Annual Subscription. No expense incurred without authority. Collections every nature made everywhere.

H. OPTENBERG. E. H. SONNEMAN.

# Optenberg & Sonneman,

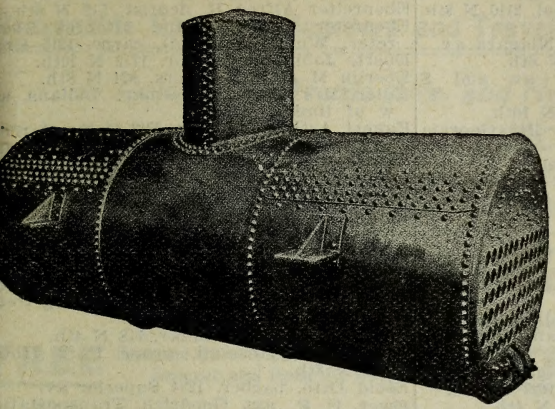

# Boiler Makers,

## Machinists, Engineers and Contractors.

**mplete Steam Power Plants, Steam and Hot Water Heating, Vacuum System of Exhaust Heating in Factories, Moist Air Dry Kiln.**

Manufacturers of Boilers Smoke Stacks, Tanks, Self-Dumping Coal Buckets for Coal Yards, Steel Wheelbarrows for Coal, Lime, Ashes or Earth.

New Style Paraffine Heaters, Etc.

**Second-Hand Boilers and Engines Always on Hand.**
**Repairing Promptly Attended to.**

Agents for UNION STEAM PUMP COMPANY.

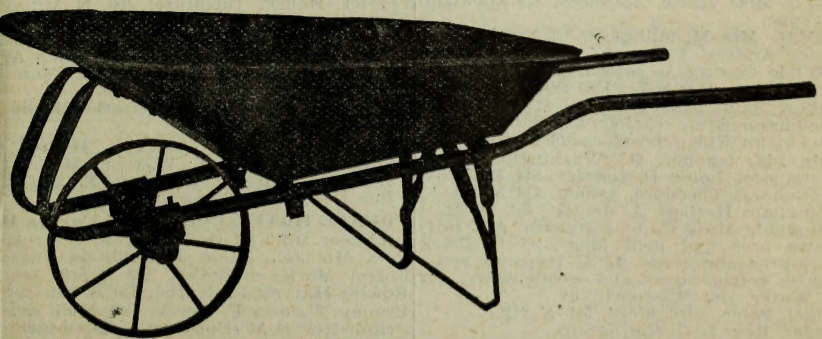

The above cut is a fair representation of our latest product in wheelbarrows which is intended for dling coal, ashes, etc. The capacity of trays are made from 250 to 400 lbs. as desired. The weight of a 400 acity coal barrow is approximately 115 lbs. and the smaller in proportion.

The whole barrow is of metal, the frame forming also the handles are made of tubing and securely riveted rays on front sides. Steel plates are used in construction of the tray, the outer edge of which is flanged to e it the proper stiffening.

The legs, braces and heel are made of wrought iron, thus securing the combination of great strength, dura- ty and comparative lightness. We are also in a position to furnish upon short notice any special design rows. Prices upon application.

**or. S. Seventh St. and Clara Ave., SHEBOYGAN, WIS.**

BEAVER'S Reliable Life Insurance at Cost. Combining the economy of Fraternal Insurance with the Reserve Fund Stability of Old Line Insurance. DEPUTIES WANTED. Ben. E. Wait, Sec., Stoughton, Wis.



W. TOEPFER & SONS, MILWAUKEE, WIS. Perforated Sheet Metal and all kinds of Iron Work.

Citizens' Telephone Exchange, W E Tallmadge pres, G Huette sec and treas, 701 N 8th.
City Hall, 529 N 8th.
City Water Co, Roy J Miller mngr, 727 N Y av.
Clarenbach Emil, real estate, 602 Center av
Clark Wm H, dentist, 703 N 8th.
Cole A H, prin 2d Ward School, 2110 N 8th.
Cole Nathan, ins, 518 N 8th.
Collentine Mary, teacher, 521 Niagara av.
Cone Ela, housemover, 1801 N 6th.
Conley Lincoln, ice, Center av and S Water.
Conrad Anna, dressmkr, 1635 N 10th.
Conrardy Theodore, laundry, 1119 Georgia avenue.
Cornelius L G, register of deeds.
**CROCKER CHAIR CO, Watson D** Crocker Pres, W J Rietow Treas, Roger E Crocker Asst Sec, cor N 8th and Virginia av.
Croghan A P, clerk circuit court.
Crosby George W, physician, 629 N 8th.
Cudahy Bros Co, John Stephane mngr, meats, 807 Wisconsin av.
Cuddy Cheese Co, John Cuddy pres, C B Caddogan sec, cor S 12th and Jefferson avenue.
Curtis Mabel, teacher, 508 Niagara av.
Dahme Wm, carpet weaver, 1627 S 13th.
Dahringer Edna, teacher, 129 N 4th.
Danforth Joseph S, dentist, 618 N 8th.
Daniels Henry, saloon, 813 Michigan av.
Davidson Mignon, nurse, 613 N 7th.
Dean Charles A, lawyer, 615 N 8th.
Dean & Lyke (Edward Dean, John Lyke), dentists, 530 N 8th.
DeBrall Daniel, fish, 1711 Superior av.
Degenkolbe Herman, meats, 613 Center av.
Dekarske August, mason, 1421 N 12th.
Demgen C & Co, lumber, Superior and 10th
**DEMOKRAT PRINTING CO, Carl Zillier** Pres, Frank Gottsacker Sec and Treas, Publrs of National Demokrat.
Denison Frank H, lawyer, 720 Center av.
Descombes Emily, dressmkr, 523 New York avenue.
Detling Henry, lawyer, 722 Center av.
Detling Val, real estate, 722 Center av.
Deville Miss Marie, milliners, 819 Michigan avenue.
De Ville Mrs M, millinery, 321 N 8th.
Dewey Andrew D, ins, 805 N 8th.
DeWilde Gustav A, saloon, 422 N 8th.
Dicke Meta, dressmkr, 1536 Superior av.
Dickow Paul, bakery, 1120 N 8th.
Dieckmann Etta, teacher, 630 Ontario av.
Dieckmann Theo, jeweler, 526 N 8th.
Diehl Ida, teacher, 413 Washington ct.
Diestelhorst Louis D, jeweler, 814 Mich av.
Diestlehorst Theodore, saloon, 813 N 8th.
Dillingham Herbert A, dentist, 631 N 8th.
Dillingham Mnfg Co (cap $100,000), A T Barrows pres and genl mngr, O H Clark vice-pres and treas, H E Barrows sec. mnfrs refrigerators and woodenware, cor S Water and Wisconsin av.
Dinkel Peter, bird store, 511 N 8th.
Dorpat Rev L G (Lutheran).
Dose Mrs Margaret, midwife, 718 N 9th.
Douglas Mrs H, dressmaker, 918 N 11th.
Dowling Mrs Mary E, dressmaker, 616 Penn av.
Dressler Alvin, confr, 814 N 8th.
Drewry George, county supt schools.
Droegkamp Rev H J (Evangelical).
Duenkel Hilda, teacher, 1224 Center av.
Dumsey Oscar J, mngr Grand Union Tea Co, 910 N 8th.
Dynes Margaret, teacher, 1630 N 8th.
Ebeling Ida, teacher, 927 New York av.
Ebenreiter Alfred R, dentist, 518 N 8th.
Ebenreter & Hildebrand (Robret Ebenreter, Wm Hildebrand), carps, 1215 Erin.
Eberle John, music tchr, 1712 N 10th.
Eberlin M & E, milliners, 824 N 8th.
Edler Mrs Clara, dressmkr, Indiana av, w of limits.
Eggert Arthur, teacher, 2364 Calumet road.
Ehrlich & Hinze (Albert Ehrlich and Charles Hinze), meats, 1305 Mich av.
Eichstaedt Fred, drayman, 1617 N 3d.
Eickmeyer C A, teacher, 1610 Georgia av.
Eickmeyer Sisters, dressmkrs, 508 Center avenue.
Eisold Charles, saloon, 1232 Mich av.
Elfers Joseph C, phys, 805 Indiana av.
Enterprise Co The, Frank Geele pres, Henry Waldword sec, Charles Imeg treas, genl store, 521 N 8th.
Erdmann Lulu, dressmkr, 718 N 4th.
Erresberger Herman, propr Park Hotel, 1011 N 8th.
Esold Otto, barber, 1234 Superior av.
Ewer E P, agt Goodrich Transportation Co, ft of Penn av.
Excelsior Wrapper Co, Louis Furgeson pres, H F Shadbolt sec, boxes, 1634 Erie avenue.
Fagan Peter, coroner.
Fahres John, baker, 1025 Mich av.
Fairweather Charles, saloon and restaurant, 705 N 8th.
Fairweather Samuel, bicycle repairer, 827 N 8th.
Falk Herman, willow ware, 1009 Penn av.
Farnsworth Wm J, propr Lake View Beach Hotel, S 6th and Park av.
Farrell Edwin, mngr Wisconsin Telephone Co, 624 N 8th.
Felker Sarah, teacher, 632 N 6th.
Fessler B A & Co (B A and A J Fessler), grocers, 1430 N 5th.
Fessler Henry, furniture, 505 N 8th.
Festerling Charles, shoes, 906 Mich av.
Festerling Cora, dressmkr, 906 Michigan av
Festerling Herman, saloon, 1019 Mich av.
Fischer Henry J, blacksmith, 827 Penn av.
Flaig Wm, barber, 1009 N 8th.
Flipse Louis, prin Fifth Ward School, 420 S 14th.
**FOESTE HOTEL, Foeste Hotel Co** Proprs, Richard I Warner Mngr, the Leading Hotel of the City, $2 and $2.50 Per Day, cor 8th and Ontario av.
**FOESTE HOTEL CO, Pwoprs Foeste Hotel**, cor 8th and Ontario av.
Folz Michael, tailor, 818 Indiana av.
Forrer Marie, millinery, 1905 N 8th.
Fowler Harvey B, dentist, 730 N 8th.
Franey Thomas F, livery, 1103 Mich av.
Frank Rev E M (Episcopal), 629 Ontario av
Franzel J E, physician, 528 N 8th.
Frazey Nellie, teacher, 1021 N 7th.
Fredrichs Anton, harnessmkr, 1624 Indiana avenue.

SIGN OF THE BLUE FLAG. Registered ZIMMERMANN BROS. Clothing Co. 384 East Water St., MILWAUKEE, WIS. — RETAIL. —

**Gateway City Steel Tank and Roofing Co.**
Galvanized Steel Stock and Storage Tanks.
Galvanized Screw Joint Well Casing.
LA CROSSE, WISCONSIN



*Milwaukee Hotel,*
OSCAR LOEBEL, Proprietor.
Reasonable Rates for Boarders and Travelers. PHONE 326.
*Cor. Pennsylvania Ave. and North Water St.*
2 Blocks East of N. W. R. R. Depot.
6 Blocks West of Steamboat Docks.
*SHEBOYGAN, WISCONSIN.*

Located on Lake Front. Last Cars Saturday and Sunday 12 P. M.
*Lake Front Pavilion,*
OSCAR LOEBEL, Proprietor.
FREE Summer Entertainment, Cool Lake Breezes and Open Air Refreshments.
FREE Dance Every Saturday and Sunday Evenings.
*Milwaukee and St. Louis Bottled Beer Always on Hand.*
Telephone 705. SHEBOYGAN, WISCONSIN.

**O. ZIMBAL BRICK CO.,**
MANUFACTURERS OF
COMMON AND PRESSED BRICK.
Dealers in Fire Brick, Fire Clay, Pressed Brick in Red, Brown, Buff, Grey, Mottled and Granite, Terra Cotta, etc.
N. W. Telephone 345.
SEND FOR PRICES.
Yard and Office, End of South Fifteenth Street.
SHEBOYGAN, - - WISCONSIN.

Freyberg C B Lumber Co, C B Freyberg pres, A F Piper sec, ft Penn av.
Fricke Bertha, teacher, 1023 N 8th.
Fricke Clara, teacher, 1023 N 8th.
Fricke Mrs C, notions, 1023 N 8th.
Friedrich Peter, carp, 1526 N Division.
Friedrichs & Sons (Henry and August), hardware, 1526 Indiana av.
Friese Arthur H, printing, 812 Penn av.
Froehlich Julius, saloon, 1235 Indiana av.
Froelich Frank, saloon, 1701 Indiana av.
Froidel J G & Co (John G Froidel), shoes, 831 N 8th.
Froney Maynard H, physician, 427 N 8th.
Frost Veneer Seating Co, G F Frost pres, C Knudson sec, furniture, 11 S Water.
Gander M, nurse, 717 New York.
Garton Toy Co, E B Garton pres, R L Whitehill sec, N Water and Niagara av.
Gear Christ, saloon, 414 N 8th.
Geele F Hardware Co (inc), F Geele pres and mngr, 602 N 8th.
Gehr Herman, baker, 815 Michigan av.
Gehrke Wm, carpenter, 928 Erie av.
Geib Frank, carpenter, 1439 S 9th.
Geisler Henry F, notions, 830 N 8th.
Genter Arthur, dentist, 516 N 8th.
Gerend Arthur, physician, 706 N 8th.
Gerend Jacob, furniture, 704 N 8th.
Gerlat Emma, dressmkr, 1214 N 10th.

BANK AND OFFICE RAILINGS.
Globe Wire and Iron Works,
Atkinson Ave. bet. 10th and 11th Sts. MILWAUKEE, WIS. (See page 10.)
ELECTRICAL WORK L. A. MEYER CO.
450 E. Water St., MILWAUKEE, Wis.

# The Mutual Benefit Life Ins. Co., Newark, N. J.

INSURANCE IN FORCE, $363,801,084.00.

FRANK L. WILSON, State Agent, 58-59 University Building, MILWAUKEE, WIS.





To obtain a policy that you can change, without cost, to meet your FUTURE WISHES you must insure in the.....

Northwestern Mutual Life Insurance Company

MURPHY & SURLES, General Agents, MILWAUKEE, WISCONSIN.


**GERMAN BANK THE** (Capital and Surplus $500,000), Frederick Karste Pres, George Heller Cashier, cor N 8th and Center av. (See page 1121.)
Gesch Carl, carpet weaver, 928 Mich av.
Geussenhainer Lily, teacher, 1713 N 7th.
Giblin John M, judge, 719 N 8th.
Giblin Margaret A, dressmaker, 1527 N 8th.
Gier Christian, saloon, 414 N 8th.
Gilbertson Andrew, sawyer, 805 N 8th.
Gillen Simon, lawyer, 615 N 8th.
Gist Grace, teacher, 611 N 5th.
Gist Nellie, dressmkr, 611 N 15th.
Glaassen Tillie, corsets, 732 N 8th.
Glaser Gottlob C, photographer, 321 N 8th and 512 S 12th.
Goerlitz Charles, saloon, 2 miles w.
Goerlitz Fred, saloon, 1136 Mich av.
Goerlitz Minna, teacher, 1136 Mich av.
Goldberg Hyman G, confr, 616 N 8th.
Goldberg Moses, junk, 826 N Y av.
Goldman Morris, shoes, 718 Center av.
Goodell Almeda L, music teacher, 902 Swift av.
Goodrich Transportation Co, E P Ewen agt, ft Penn av.
Goodwin Alice E, dressmaker, 1618 Michigan av.
Gottschalk Lorenz, grocer, 1335 Mich av.
Gottschalk Michael, meats, 817 Michigan av
Grade Wm, teacher, 1026 Superior av.
**GRAND HOTEL THE, S Ballschnieder** Estate, Arno Ballschnieder Mngr, 721 Center av.
Grand Union Tea Co, Oscar J Dumsey mngr, 910 N 8th.
Grasse Barney, commission produce, 1209 Pennsylvania av.
Grasse Charles, agt Standard Oil Co, 1209 Penn av.
Grasse Charles, carp, 1537 S 11th.
Grasse Louis, real estate and ins, 1209 Pennsylvania av.
Grasser Joseph S, jeweler, 1212 N 8th.
Grasser Michael, music tchr, 1328 N 8th.
Grasser Simon, feed, 817 Center av.
Groezinger Elsie, teacher, 528 Ontario av.
Groff Mathew, saloon, Indiana av.
Grohn George M, photographer, 502 N 8th.
Grube Alfred P, drugs, cor 15th and Illinois av.
Grube Louis, saloon, 1231 N 8th.
Gruebner Minnie, dressmaker, 617 Huron av.
Gruenewald Katie, dressmaker, 1322 N 4th.
Guehna Engelbert, jeweler, 1021 N 8th.
Guenther Wm, mason, 1716 Huron av.
Guhl Frederick, fish, 1224 N 13th.
Gunderson Andrew, fish, ft Penn av.
Gunther Emil, phys, 804 N 8th.
Gunther Wm H, phys, 902 N 8th.
Gutsch Anton, saloon, 1035 Pennsylvania av.
**GUTSCH BREWING CO THE, C B Henschel** Pres, A O Gutsch Vice-Pres, B E Henschel Sec, H C Boll Treas, Brewers and Bottlers of Lager Beer and the Renowned Kotbusser Weiss Beer, 1012 New York av.
Gutsch Henry, saloon, 715 N 8th.
Gutsch Louis, saloon, 601 N 8th.
Gutsch Otto J, phys, 805 N 8th.
Haack Charles, carp, 1611 Georgia av.
Haack Frederick, shoes, 1213 Georgia av.
Hahn Emma, dressmaker, 327 Niagara av.
Hammes James, carp, 1409 Lincoln av.
Hanchett John J, furniture, 424 N 8th.
Hanford Alice, music teacher, 528 Washington ct.
Hansen Wm, blacksmith, 1020 Indiana av.
Hanush Henry, teacher, 1108 Erie av.
Hardt Otto, carp, 1710 Illinois av.
Harms Theodore, bottler, 715 N 5th.
Hart George S, cheese, S 12th and Jefferson av.
Hart Wm, drayman, 1714 N 9th.
Heck Annie, dressmaker, 822 Michigan av.
Heermann Henry, meats, 1126 Mich av.
Heiden Henry C, house mover, 1522 S 8th.
Heinecke Herman, meats, 805 Indiana av.
Heinlein Matilda, dressmaker, 933 Michigan av.
Heinzen J Anton, saloon, 102 N 8th.
Hemsing Joseph, saloon, 814 Center av.
Henckell Wm, vet surg, 1018 N 8th.
Henne Anna, millinery, 708 N 8th.
Herr & Braun (Joseph Herr, Albert Braun), livery, 912 S 15th.
Hersburg Harry, shoemaker, 810 N 8th.
Herziger Andrew, saloon, 1301 Superior av.
Heyer Rev Katie (Christian Scientist), 407 Mich av.
Heyn Emilie, dressmaker, 1502 N 6th.
Hickey Alice, dressmaker, 1309 Center av.
Hildebrand Ernst, carp, 1128 N 9th.
Hildebrand Jacob, carp, 1701 N 10th.
Hildebrand & Lutz (Charles Hildebrand and John Lutz), grocers, 1125 Mich av.
Hilpertshauser Charles, architect, 1216 N 8th.
Hinkelman Paul, saloon, 1431 N 10th.
Hirsch George A, bakery, 1128 S 8th.
Hoberg Otto, restaurant, 617 N 8th.
Hoehne Albert, agt Sheboygan Humane Society, 722 Center av.
Hoekstra George, creamery, 1120 N 11th.
Holfeltz Rev Peter (Catholic).
Holling Anna, nurse, 1602 Illinois av.
Hollingsworth W G, dentist, 508 N 8th.
Holm Emilie, dressmaker, 1833 Indiana av.
Holman Nosson, junk, 1115 N 8th.
Honold Bros (Charles and Henry), plumbing, 420 N 8th.
Hopkins Mary, music teacher, 403 Michigan av.
Hopkins Rev L D (Episcopal.)
Hoppe Henry C, jeweler, 909 N 8th.
Horn Wm, mason, 1510 Michigan av.
Howe L K, publr The Sheboygan Herald, 723 Pennsylvania av.
Huebner & Co (Henry E Huebner, Ph H Schneider, N P Peterson), plumbers, 513 N 8th.
Hughes James, monuments, 1104 N 8th.
Ibs Charles, cigar mnfr, 1016 St Clair av.
Idsenga Rev B H (Presbyterian), 1427 N 5th.
Illig Emil, blacksmith, 827 Pennsylvania av.
Imig Oscar E, dentist, 629 N 8th.
Imig & Son (Adam and Edwin), jewelers 621 N 8th.
Imig & Sons (Charles, Victor and Jules) clothing, 801 N 8th.
Isaak Emily, teacher, 2016 S 14th.
Jaboosh Max, cigars, Pennsylvania av, cor S River.
Jacobsen Christine, teacher, 1421 Pennsylvania av.
Jahn Mrs Louise, widwife, 1419 N 10th.
Jenkins Rev E C (Baptist.)
Jenkins Machine Co, Wm W Wolff mngr mnfrs chair machinery, 315 N 8th.


# The Gallasch Co.

MANUFACTURERS OF
MUSTARD, CATSUP AND VINEGAR
298 MILWAUKEE STREET,
MILWAUKEE, - WIS.

MANUFACTURERS OF
C. P. & J. LAUSON, GAS and GASOLINE ENGINES.
103 WEST WATER ST., MILWAUKEE, WIS.



GERMAN BANK.
INCORPORATED 1856.
CAPITAL $250,000. SURPLUS $250,000.
FR. KARSTE, President. GEO. HELLER, Cashier. OTTO FOESTE, Asst. Cashier.
Pays Interest on Deposits at the rate of 2% for six months and 3% for 12 months. Sells Drafts available in all parts of the world.
SHEBOYGAN, = WISCONSIN.

J. E. MATTHEWSON,
FLORIST, NURSERYMAN and SEED DEALER
"HOME GROWN FLOWERS."
Prices and Quality Always Right. Service Efficient and Prompt.
Out of City Orders Filled on Time.
625 N. 8th Street, - - - SHEBOYGAN, WIS.

Jodyszus Rev Mather (Catholic), 935 Erie av
Johann Wm C, insurance agt, 827 Niagara av.
Johnson Bros (H M and E A), photographers, 1131 S 8th.
Jumes Peter, saloon, 735 Indiana av.
Junck J S, phys, 1227 Superior av.
Jung Carriage Co (Jacob J, Wm and Alfred Jung), 829 Penn av.
Jung J & W (Jacob, Wm and Alfred), paints, etc, 720 N 8th.
Jung Shoe Co (Henry & Otto Jung), whol shoes, 401 N 8th.
Kablitz Ferdinand, carpet weaver, 705 S 13th.
Kalitt August, confr, 722 N 8th.
Kampmann Christ, saloon, 609 N 8th.
Karstaedt Albert, carp, 1317 N 4th.
Karstedt Adolph, dentist, 902 Mich av.
Kauer Peter, saloon, 509 N 8th.
Kausler Julius F, machinist, 1315 S 8th.
Kausler & Giesman (E L Kausler, Fred Giesman), cigar mnfrs, 709 N 8th.
Keenan Michael, wood, 8th and Maryland av.
KEHL CIGAR CO (Frank J Kehl), Cigars, 730 N 8th.
Keli Frank J, asst postmaster.
Keller Charles, real est, 710 Center av.
Kempf Edward J, bill poster, 731 Pennsylvania av.
Kempf Jacob, shoemkr, 731 Pennsylvania av.
Keseberg Charles, farm machinery, 421 N 8th.
Kiefer Henry, auctioneer, Indiana av, nr limits.
Kimme Charles, box mnfr, 1202 N 9th.
Kind Mrs Ed, carpet weaver, 2342 S 8th.
King Arthur J, piano mnfr, S Water.
Kingsley James R, phys, cor N Y av and N 8th.
Kistner Kasmus, baker, 1227 Superior av.
Kleefisch Gottlieb, shoes, 807 Indiana av.
Klewe Bros (Charles & August), whol liq, 524 N 8th.
Klotsch Harvey, real estate, 728 N 8th.
Knauf Alfred E, cigar mfr, 1616 N 7th.
Knocke Charles, meats, 1029 N 8th.
Knocke Thomas W, harness maker, 1014 Mich av.
Knox S H & Co, I Ellswood Lane mngr, 5c & 10c store, 701 N 8th.
Knudson Rev Oscar (Norwegian M E), 1024 N 7th.
Koelzer Mary, millinery, 1017 N 8th.
Koepsell J J Hardware Co (J J Koepsell, A F & Arthur G Koepsell), hardware, 1029 S 8th.
Koerner Barnard A, dray, 1515 Maryland av.
Kohler J M Sons Co, Robert J Kohler pres, Carl J Kohler sec, plumbing supplies, 813 N Y av.
Kohler Marie, teacher, 606 N Y av.
Kolberg Erick, laundry, 814 N Y av.
Koll Charles, saloon, 801 Indiana av.
Koping Charles, barber, 416 N 8th.
Korthals Carl, tailor, 920 Mich av.
Kraemer August, mason, 836 Ashland av.
Kraemer Mrs A, fancy goods, 605 N 8th.
Kraemer Herman, jeweler, 605 N 8th.
Koll Charleh, saloon, 801 Indiana av.
Koping Charles, barber, 416 N 8th.
Korthals Carl, tailor, 920 Mich av.
Kraemer August, mason, 836 Ashland av.
Kraemer Mrs A, fancy goods, 605 N 8th.
Kraemer Herman, jeweler, 605 N 8th.
Kraues Peter, saloon, 509 N 8th.
Kreger Herman F, painter, 1103 N 8th.
Kreuter Ernest, photogr, 1214 N 8th.
Krez Paul I, county judge.
Kriegelstein Jacob, meats, 1030 Mich av.

CREAM CITY PAINT MNFG. CO. Manufacturers of ROYAL BLACK DIAMOND PAINT, for Hot and Cold Water Pipes, PIPES THAT SWEAT, ALL KINDS OF CASTINGS, ETC. 115 WISCONSIN STREET, MILWAUKEE, WIS.

FINE IMPROVED FARMS
CHOICE TRACTS UNIMPROVED LANDS IN WOOD, CLARK, TAYLOR, PRICE COUNTIES.
Benson & Anderton
MILWAUKEE, WISCONSIN

H. C. Miller Co. 342-6 Broadway, Milwaukee, Wis.
Blank Book Makers.
Labor Saving Office Devices. | Removable Leaf Ledgers | Order Sheets . . . Holders, Binders.
(See adv. in Milwaukee.)



Kroeff George A, tailor, 904 Mich av.
Kronzer Joseph, meats, 920 Mich av.
Kroos M & Son (Max & Robert), furniture, 1119 Mich av.
Kroos & Heerman (Max Kroos, August Heerman), genl store, 1430 N 12th.
Krueger & Stolzenburg (Ernst Krueger, E F Stolzenburg), wagonmakers, 1512 Calumet road.
Krummel Wm G, barber, 1325 Mich av.
Kuck Sisters (Emma and Ida), dressmkrs, 411 N Y av.
Kuehne Rudolph, jeweler, 825 N 8th.
Kuener Adolph, news stand, 510 N 8th.
Kunze Charles, barber, 1111½ Pennsylvania av
**LAKE FRONT PAVILION, Oscar Loebel** Propr, Lake Front. (See page 1119.)
Lake View Beach Hotel, Wm J Farnsworth pres, S 6th & Park av.
Lampe Annie, dressmkr, 1112 St Clair av.
Lam Yee, laundry, 428 N 8th.
Landreth Albert Co, canning factory, S 19th & New Jersey av.
Lane I E, mngr S H Knox & Co, 701 N 8th.
Lange Oscar, barber, 1134 Mich av.
Langenschwardt Henry, insurance, 630 N 8th.
Langmaas Nettie, teacher, 1512 N 11th.
Lascelles Bessie, teacher, 1633 Superior av.
Laurence Francis, hardware, 519 N 8th.
Leberman George, mngr Postal Telegraph Co, 810 Pennsylvania av.
Lehmann Louis, saloon, 818 N 8th.
Lemmin Mrs H, saloon, 935 Michigan av.
Lemmin Matilda, dressmkr, 935 Michigan av avenue.
Lengfeld Bernard, saloon, 1516 S 12th.
Lengfeld Frank, grocer, 1731 S 12th.
Leverenz H F, supt public schools.
Lewis H Co The, Henry M Lewis jr mngr, wholesale produce, 703 Pennsylvania av.
Liebel John, cigar mnfr, 1001 Michigan av.
Liebl Antonie, dressmaker, 1503 Erie av.
Liebl Jacob, saloon, 835 Michigan av.
Liebl Theresa, dressmkr, 1314 Bluff av.
Liebl Wm, saloon, 836 St Clair av.
Lieurance Marie, tchr, 929 Ontario av.
Lieurance Ruby, tchr, 929 Ontario av.
**LOEBEL OSCAR, Propr Milwaukee** Hotel and Lake Front Pavilion, cor. Penn av and N Water. (See page 1119.)
Loesing A & Co (A Loesing, J Junck), drugs, 1135 Michigan av.
Lohmann Elsie, music tchr, 620 Niagara av.
Long Margaret K, tchr, 102 Long ct.
Look John L, drugs, 836 Indiana av.
Lun Sam, laundry, 1025 N 8th.
Luther Henry, upholsterer, 412 N Water.
Lutze Charles, carp, 1434 New Jersey.
Lynch Thomas H, real est, 731 Pennsylvania av.
McIntire Allen H, grocer, 802 N 8th.
Mallman Harry, cigars, 429 N 8th.
Mallman Mary, dressmkr, 934 Wisconsin av.
Mallman Wm F, carp., 934 Wisconsin av.
Mally Mrs. Minnie, dressmkr. 819 Ontario avenue
Maloney Margaret, tchr, 507 New York av.
Manz Arthur, genl store, 1235 Alabama av.
Margenau Frank W, saloon, 1202 Michigan avenue.
Marks Samuel, umbrella mnfr, 831 Michigan av.
Marshall & Baartz (Ernest Marshall, Aug Baartz), shoes, 415 N 8th.
Martin Charles H, jeweler, 918 N 8th.
Marx Bertha, librarian Sheboygan Public Library, cor N 7th and New York av.
**MATTHEWSON JAMES E, Florist, 625** N 8th. (See page 1121.)
**MATTOON E B, County Clerk, Court** House.
Mattoon Mnfg Co, George Mattoon pres, C Quimby sec, furn mnfrs, S Water cor New Jersey av.
Maurer P & Bro (Peter Maurer), grocers, 1130 N 8th.
Max Meyer, clothing, 702 N 8th.
Maynard Edith, postmaster.
Maywood Margaret, tchr, bds 1715 N 6th.
Meggers Henry, saloon, 1636 Indiana av.
Meier H E & Louis, carps, 1314 N 16th.
Menking August, saloon, 1028 S 8th.
Meyer Hugo, drayman, 620 Huron av.
Meyer Julia, teacher, 1504 Maryland av.
Meyer Louis E, drugs, 627 N 8th.
Meyer Philip Co, Chas Hilpertshauser pres, Paul Klub sec, founders, 826 Pennsylvania av.
Meyer Theodore, grocer, 317 N 8th.
Michel David, dry goods, 913 N 8th.
Miller Henry H, hardware, 517 N 8th.
Miller Roy J, Mngr City Water Co, 727 New York av.
**MILWAUKEE HOTEL, Oscar Loebel** Propr, cor Pennsylvania av and N Water. (See page 1119.)
Minott Levi E, musical instruments, 621 Niagara av.
Minster Nicholas, blksmith, Calumet rd.
Moeckli Ulrich, photographer, 1111 N 8th.
Moenning Emilie, dressmaker, 1603 Spruce court.
Mohr Emil, bakery, 711 N 8th.
Morbius Frederick, cooper, 1116 Ontario av.
Mueller Fred, genl store and saloon, 833 Indiana av.
Mueller Henry C, harnessmaker, 512 N 8th.
Mueller Otto, saloon, 1113 Pennsylvania av.
Mueller & Engelhard (Kate Mueller, Fred Engelhard), flour and feed, 812 Mich av.
Muller H G Lumber & Mnfg Co, H J Muller pres, S G Muller sec, cor 6th and W Water.
Muth Carl, physician, 630 N 8th.
Myers August, saloon, 1027 N 8th.
Myers Edwin M, confr, 708 Center av.
Myers George P, foundry, 1016 Indiana av.
Nadelson David, dry goods, 608 N 8th.
Nagel F & Son (Fredrick and Henry), shoes, 820 N 8th.
**NATIONAL DEMOKRAT, Demokrat** Printing Co Publrs, 507 N 8th.
Nause Fred, phys, 902 N 8th.
Nequette Wm, capt U S Life Saving Station.
Neuens Henry J, insurance, 804 N 8th.
Neumeister Alma, teacher, 1120 N 10th.
Neumeister Emma, nurse.
Neumeister F & Sons (Ferdinand, Louis F, Oscar G, grocers, 818 Mich av.
Neumeister Laura, dressmaker, 818 Mich av
Neumeister Otto C, drugs, 902 Mich av.
Newing Rev W G (Meth Episcopal), 919 N 7th.
Nicholson Catherine, dressmaker, 519 N 7th.
Nickel & Diehl (Jacob H Nickel, Joseph Diehl), furniture, 1524 Calumet road.
Nommensen Richard, contr, 916 Center av.
Oehler Edward F, real estate, 1002 Mich av.
Oehler Otto, cooper, 1002 Mich av.

Folding Paper Boxes of all kinds.
185-191 Milwaukee Street, MILWAUKEE.
Monarch Box Company
Folding Box Co.

KROS ENGRAVING CO. DESIGNING HALF-TONE ZINC-ETCHING
EVENING WIS. BLDG. MILWAUKEE

**Interior Woodwork Co.**
Cor. Park St. and Fifth Ave. Tels. South 37 and 38.
MILWAUKEE, WISCONSIN.

LET US ESTIMATE ON YOUR
**DOORS**
INTERIOR AND EXTERIOR,
VENEERED, PAINTED, GRAINED



E. E. PANTZER, Pres. **Long Distance Phone 181.** W. J. NUSS, Sec'y.

**PANTZER LUMBER CO.,**

**PINE AND HARDWOOD**

Lumber, Lath, Shingles, Mill Work **LUMBER** Sash and Doors, Building Paper, Roofing.

FOREST PRODUCTS.

BRANCH YARDS :—Oostburg, Wis.; Cedar Grove, Wis.; Belgium, Wis.

**SHEBOYGAN, WIS.**

Ollie Frank J, barber, 527 N 8th.
Olson Julia S, dressmaker, 9th, nr limits.
**OPTENBERG & SONNEMAN (J Henry** Optenberg and Emil H Sonneman), Boiler Makers, Machinists, Engineers and Contractors, Complete Steam Power Plants, Steam and Hot Water Heating, Wheelbarrow Mnfrs, S 7th cor Clara av. (See page 1117.)
Ottstadt A E, barber, 803 Indiana av.
Overbeck Lena, dressmaker, 1602 N 7th.
**PANTZER LUMBER CO. (E E Pantzer** Pres, W J Nuss Sec, Pine and Hardwood Lumber, Lath, Shingles and Mill Work and Building Supplies, foot of N 8th. (See adv.)
**PARK HOTEL, Herman Erresberger,** 1013 N 8th.
Park Roy, director 2d regiment band, 817 N 8th.
Patten M C, lumber, 522 N 8th.
Paykel Bros (George and John), tailors, 716 N 8th.
Peacock P H, cheese, S 12th and Jefferson av.
Pefiler Adam, saloon, 917 N 8th.
Penyan Peter, coroner.
Peterson Wm & Son , masons, 1411 S 11th.
Pfister Thomas, baker, 1221 N 8th.
Pfister Wm A, crockery, 625 N 8th.
Pfister Wm A, jeweler, 631 N 8th.
Phalen Dennis T, lawyer, 613 N 8th.
Philippi Peter, saloon, 1211 N 8th.
Phoenix Chair Co, Thos W Blackstock pres, Virginia av and 12th.
Piper George H, machinist, 713 Center av.
Piper Mrs Selina, dressmaker, 816 S 13th.
Plehn E & L (Emma C and Lydia), millinery, 707 N 8th.
Postal Telegraph-Cable Co, George W Leberman mngr, 810 Pennsylvania av.
Prange H C Co, H C Prange pres, O J K Ohl sec, genl store, 727 N 8th.
**PRESCOTT ANSON C, Lawyer and** Court Commissioner, 701 N 8th.
Preussler R & Sons (Robert, Otto, Charles and Wm), furniture mnfrs, S Water and Illinois av.
Puls Mrs Anna, dressmaker, 926 Erie av.
Puls George O, dentist, 902 N 8th.
Quasius Albert, saloon, 614 N 8th.
Quasius George H, carp, 1521 Huron av.
Rademacher John, harnessmaker, 1209 N 9th.
Rademacher Mary, dressmaker, 612 St James court.
Ramaker J J & H G, hardware, 1008 Mich av.
Rank John S, blacksmith, 819 Center av.
Rathsburg Fred, mason, 615 Ontario.
Rattinger Joseph, painter, 1238 Plath ct.
Reardon John M, cattle breeder, 4½ miles w
Rehwaldt Mrs Mary, milliner, 1125 N 8th.
Reich Henry C, physician, cor N 8th and Niagara av.
Reischl Annie, dressmaker, 1137 High av.
Reiss C Coal Co, Peter Reiss pres, John Reiss sec, foot S 8th.
Reiss F Wm, monuments, 1218 N 8th.
Reiss Josephine, teacher, 1215 N 6th.
Reiter John G, book binder, 1219 N 8th.
Richards Lora, teacher, 1115 N 10th.
Richter Alma, teacher, 1705 S 12th.
Riedel John J, furniture, 717 N 8th.
Rietow George H, baker, 816 Wis av.
Risseuw Anna, dressmkr, 513 Center av.
Roenitz Drug Co, H F Roenitz pres, O C Gerke sec, 516 N 8th.
Roenitz Wm C, insurance, 418 N 8th.
Root & Reed (Wm M Root, Leon E Reed), publrs Sheboygan Daily Journal, cor Jefferson av and N 8th.
Rosenberg Joseph, confr, 628 N 8th.
Rosenow Augusta, dressmaker, 402 Superior
Rosenthal Frank, drayman, 1713 N 9th.
Rosenthal Fred, meats, 816 N 8th.
Rosenthal G W, teacher, 1321 S 12th.
Ross-Sellingger Co, Thomas Sellingger mngr, glove mnfrs, S 9th and S Water.
Roth Adolph G, awnings, 1117 N 8th.
Roux Mary, hair goods, 1005 Mich av.
Roux Mrs Emma, milliner, 1007 Mich av.
Rudolph C E, carpet weaver, 537 Center av.
Rummele Edward H, jeweler, 807 N 8th.
Runkel Rev J L (Ger Evangelical), 1109 N 9th.
Ruppelt Bertha, dressmaker, 1333 New York av.
Russell J R, mngr Sheboygan Gas Light Co.
Rust & Hinze (Albert F Rust, Ernest C Hinze), grocers, 1635 Indiana av.
Ryan Edward S, phys, 518 N 8th.
Sachse Wm F, harnessmaker, 629 N 8th.
St Nicholas Hospital, Sister Attala in charge, 1430 N 9th.
St Sure Wm O, phys, 722 N 8th.
Sattler Hans, ice, 326 S River.
Sauer Margaret, dressmkr, 1209 N 8th.
Schaetzer Wm, carp, 1236 Michigan av.

**T. E. BRENNAN COMPANY**
Milwaukee National Bank Building,
(See Page 5.)
Adjusters for the Insured. Ask the Banks and Jobbers about us.
INQUIRIES BY WIRE AT OUR EXPENSE.
MILWAUKEE, WISCONSIN

MANUFACTURERS OF
**Sonnichsen & Stielow Special Machinery and Novelties**
128 SYCAMORE STREET, MILWAUKEE, WIS.

**We Analyze** Raw Materials and Finished Products of Any Industry and Trade, Food and Feed Products. **ASSAYING.**
**Industrial Chemical Institute of Milwaukee,** 644-646 BROADWAY, MILWAUKEE, - WIS.



R. G. DUN & CO., The Mercantile Agency Geo. Douglass, Mgr. Wells Bldg. Milwaukee, Wis.

Schaf John, saloon, 1301 Mich av.
Scheck August, chief police, 834 Center av.
Scheele Henry, crockery, 710 N 8th.
Scheele Henry jr, monuments, 712 N 8th.
Scheer George H, phys, 804 N 8th.
Scheible Casper, carp, 1316 N 8th.
Schils N E & Co (Nicholas and N E Schils), shoes, 732 N 8th.

Schils Peter, shoes, 826 N 8th.
Schlicht Jacob, saloon, 617 N 8th.
Schlyter Gust R, saloon, 1027 N 8th.
Schmid R H & Co, box mnfrs, N 15th and Geele av.
Schmidt Carl, shoemaker, 719 N 8th.
Schmidt Jacob O, painter, 1012 Mich av.
Schmidt John, leader Schmidt's Military Band and city assessor, 922 Erie av.
Schmidt's Military Band, John Schmidt leader, 922 Erie av.
Schmidt & Wunsch (Wm Schmidt, Henry Wunsch), livery, 713 Center av.
Schmitt George W, genl store, 902 S 15th.
Schmitt Joseph, painter, 814 Penn av.
Schmitt & Wunsch (Wm Schmitt, Henry Wunsch), harnessmkrs, 603 N 8th.
Schneider Mrs J J, dressmkr, 717 N Y av.
Schneider Louis P, blacksmith, 632 Penn av
Schneidewind Fred, mason, 1630 Kentucky avenue.
Schneller Elizabeth, teacher, 426 Ontario av
Schoerger George, saloon, 504 N 8th.
Schoetzler Wm, sewer contr, 1236 Mich av.
Schrage Gustave, ins, 527 N 8th.
Schreier Konrad Co, Herman Schreier pres, brewers, cor New Jersey av and S 15th.
Schuelg August, blacksmith, 1528 Ind av.
Schuelke Herman, saloon, 1235 Penn av.
Schuetz Guenther & Sons, carpenters, 918 Ontario av.
Schultz Henry F, saloon, 1540 Calumet road
Schultz Martin J, grocer, Calumet road.
Schulz Charles H, county treasurer.
Schurrer Max, saloon, 1919 N 15th.
Schwarz Fred J, sewing machines, 724 N 8th.
Schwitzgoebel Jacob, cigar mnfr, 1324 Michigan av.
Second Regiment Band, Roy Park director, 817 N 8th.
Seely Joseph S, carp, 811 Virginia av.
Seely Verna, teacher, 811 Virginia.
Seidemann Cora, teacher, 921 Center av.
Sell Bros Co (John F and Frank H), dry goods, 528 N 8th.
Seller Hattie, dressmkr, 1121 N 8th.
Senn Alfred, teacher, 702 Niagara av.
Shaw Ray, well driller, 1324 Penn av.
Sheboygan Binding & Box Co, John Christianson pres, L T Bishop sec, book binders, 916 N 8th.
Sheboygan Brick and Tile Co, Julius Froelich pres, H Halverson sec, N 17th and Ontario av.
Sheboygan Business College, Marvin Willard propr, 701-3 N 8th.
Sheboygan Chair Co, Geo End pres, Thos McNeill sec and treas, Indiana av and S 7th.
Sheboygan Cigar Mold Co, C H Roenitz pres, W C Roenitz sec, Seaman av and 15th.
Sheboygan Coal Co, 605 N 8th.
Sheboygan Coffee Co, 908 N 8th.
Sheboygan Cold Storage Co, P H Peacock mngr, 936 N Water.
Sheboygan County Abstract Co, H F Klotsch pres, Wm C Roenitz sec, 728 N 8th.
Sheboygan Daily Journal, Root & Reed publrs, cor Jefferson av and N 8th.
Sheboygan Daily Telegram, Telegram Printing Co publrs, F A Zuefelt mngr, 816 Pennsylvania av.
Sheboygan Gas Light Co, J K Russell mngr, 706 N 8th.
Sheboygan Herald The, L K Howe publr, 723 Pennsylvania av.
Sheboygan House Furnishing Co, G A Strassburger mngr, 805 N 8th.
Sheboygan Humane Society, Albert A Hoehne agt, 722 Center av.
Sheboygan Land Co, Val Dettling pres, 722 Center av.
Sheboygan Light, Power and R R Co, Fred Karst pres, W O Morgan sec, H A Strauss treas and mngr, 428 N 8th.
Sheboygan Lime Works, Mrs H Roth pres, T J Fleisher mngr, 822 Niagara av.
Sheboygan Mineral Water Co, E R Richards pres, G W Witte sec and treas, foot Ontario.
Sheboygan Mutual Savings, Loan and Building Assn (capital $25,000), F M Blackstock pres, W C Roenitz sec, 418 N 8th.
Sheboygan Novelty Co, C B Freyberg pres, A Freyberg jr mngr, furniture mnfrs, ft Penn.
Sheboygan Opera House, Wm Stoddard mngr, cor 7th and N Y av.
Sheboygan Public Library, Bertha Marx librarian, cor N 7th and N Y av.
**SHEBOYGAN PUBLISHING CO, A W** Pott Pres, J N Ellenbecker Treas, Publishers Sheboygan Zeitung and City Directory, 819 N 8th.
Sheboygan Volksblatt, Sheboygan Volksblatt Co publrs, 714 Center av.
Sheboygan Volksblatt Co (cap $4,000), Chas Guehlsdorf pres, Chas Schurmeister sec, Peter Grimmer treas, publrs Sheboygan Volksblatt, 714 Center av.
**SHEBOYGAN ZEITUNG, Sheboygan** Publishing Co Publrs, 819 N 8th.
Siekmann Sisters, dressmkrs, 1212 N 12th.
Sievers Hans, carp, 402 Huron av.
Silbernagel & Liebl (John Silbernagel, George Liebl), livery, 820 Erie av.
Silsmeyer Fred, livery, 1119 Superior av.
Skaff Bros (Charles and Simon), confections, 616 N 8th.
Skelton Joseph, carp, 818 Ashland av.
Slyfield James & Co (James and George Slyfield), cheese, cor 12th and Jefferson avenue.
**SMITH-MEDBURY MNFG CO, Inc, A D** De Land Pres, A Gilbertson Sec, Nelson H Medbery Treas, Mnfg Brewers' Supplies, cor 7th and Jefferson.
Soland Johanna, tchr, 513 Washington ct.
Sommer Charles, drayman, 914 Huron av.
Somenner E, teacher, 817 Michigan av.

**Geo. F. Rohn,** *"Everything Electrical."* **Estimates on Complete Power and Lighting Plants.** MILWAUKEE.

**Electrical** | **Machinery for Mills and Factories. Wiring and Fixtures. Signs and Decorations for all Purposes. Telephone Systems. Power adaptations.**
**Norman S. Richmond & Co.** Neenah, Menasha, Appleton and Oshkosh, WIS.



Sonntag Louis, plumber, 1101 N 8th.
Spann Johanna, dressmkr, 1024 Mich av.
Spann Minna, dressmkr, 1024 Mich av.
Speck Adele, teacher, 815 Penn av.
Speck Henry, saloon, 815 Pennsylvania av.
Sperl John G, meats, 819 N Y av.
Spratt George & Co (George Spratt), chair mnfrs, cor Maryland av and Lake.
Springer Frank E, blacksmith, 517 N 7th.
Squire Alice, teacher, 623 New York.
Squire Henry D, physician, 629 N 8th.
Stahl Herman, saloon, 812 N 8th.
Standard Oil Co, Charles Grasse agt, 1029 Pennsylvania av.
Stannard George H, physician, 630 N 8th.
Stanton Edward J, wood, 1518 S 8th.
Starick Anton, saloon, 223 N 8th.
Steffen Wm, saloon, 620 N 8th.
Steffes John B, cigars, 809 Indiana av.
Steinhaus Roland, photogr, 841 N 8th.
Steinpas Bertha, dressmaker, 1111 N 8th.
Stephane John, mngr Cudahy Bros, 807 Wisconsin av.
Sterk G P, mngr Western Union Telegraph Co, 607 N 8th.
Sterling Supply Co, E W Schultz mngr, extracts, 805 N 8th.
Stockmann Rev C T (Baptist), 1430 N 10th.
Stoddard Wm, mngr Sheboygan Opera House, 7th and N Y av.
Stoehle Charles, saloon, 1102 N 8th.
Strassburger G A, mngr Sheboygan House Furnishing Co, 805 N 8th.
Straus Val, saloon, 1442 S 12th.
Strickland Elizabeth, tchr, 817 Michigan av
Stubenrauch & Grasse, carps, 1014 S 15th.
Sullivan George, agt C & N W R R.
Tarnutzer A D, teacher, 612 Erie av.
Tasche Louis C, vet surg, 816 Erie av.
Tasche S G, vet surg, 816 Erie av.
Tautenhooft Nellie, teacher, 1621 N 13th.
Taylor Jared D, lawyer, 805 N 8th.
Telegraph Printing Co, F A Zuefelt mngr, publrs Sheboygan Daily Telegram, 816 Pennsylvania av.
Telgener Alva, teacher, 823 N 8th.
Telgener Fred, harnessmkr, 823 N 8th.
Thew Jessie, teacher, bds 1715 N 6th.
Thieman Ferdinand, drugs, 906 N 8th.
Thill Rev Dominick (Catholic), 1426 N 8th.
Thimming Bros (Morris G and Edward), printers, 718 N 8th.
Thomas Michael, mer tailor, 811 Indiana av
Thompson Wm L, osteopath, 629 N 8th.
Toepfer Louis, saloon, 1536 Indiana av.
Trester A Son's Co, H W Trester pres, John J Trester sec, clothing, 514 N 8th.
Trier Frank, cigar mnfr, 416 N 6th.
Trilling Otto J, lawyer, 528 N 8th.
Trilling & Oehler (Joseph Trilling, E T Oehler), ins, 1002 Mich av.
Truttschel Albert, drayman, 236 Huron av.
Ullrich Minnie, teacher, 918 N 6th.
Ulrich Henry W, barber, 611 N 8th.
Van Der Vaart John, billiards, 508 N 8th.
Van Luven Verna, tchr, 508 Niagara av.
Van Ouwerker Abraham, saloon, 225 N 8th.
Van Treeck Rev John P (Catholic), 1436 S 11th.
Van Zanten Wm, physician, 629 N 8th.
Veber Charles, cigars, 506 N 8th.
Veech Edward R, lawyer, 613 N 8th.
Viehweg Ernst, teacher, 1832 N 12th.
Voigt Edward, district attorney.
Voigt & Voigt (Charles and Edwards), lawyers, 830 N 8th.
Vollrath Frederick, lawyer, 528 N 8th.
Vollrath Jacob J Mnfg Co, A J Vollrath pres, J R Reiss sec, enameled ware, 602 Michigan av.
Vowinkel A & Sons (August, James and Wm H), plumbing, 825 Indiana av.
Wachsmuth Herman, carp, 721 Spring av.
Wagner Bros (Louis P and Herman A), dentists, 805 N 8th.
Wagner Gustave A, baker, 736 Niagara av.
Wagner Lillian, teacher, 736 Niagara av.
Wambsganss Rev Wm (Lutheran), 1125 Georgia av.
Warden John D, electrical contr, 1118 N 8th.
**WARNER RICHARD I, Mngr Foeste** Hotel, 8th and Ontario av.
Washburn Laura, teacher, 632 N 6th.
Washington House, H & A Blanke proprs, 823 Center av.
Waterous Edgar H, dentist, 722 N 8th.
Wawiards Wm, saloon, 1128 N 8th.
Wedell Frank, carp, 1205 N 8th.
Wedemeyer Adrian, teacher, 2115 S 13th.
Wedimeyer H J & Co (Wm F Stocks, H J Wedimeyer), grocers, 919 N 8th.
Weeden Oscar, carp, 922 High av.
Weekly Saturday Star, Root & Reed publrs, cor N 8th and Jefferson av.
Weinert Charles, saloon, 828 N 8th.
Weiskopf Bartholomew, shoemkr, 902 Superior av.
Weiskopf & Treaster (T C Weiskopf, Adam Treaster), ins, 805 N 8th.
Wendt August, mason, 1221 N 4th.
Wentzel Joseph, ins, 820 St Clair av.
Werner Robert, music teacher, 1719 S 8th.
Werner Tillie, teacher, 1719 S 8th.
Western Union Telegraph Co, G P Sterk mngr, 607 N 8th.
Weyland August, saloon, 828 N 8th.
Whiffen Andrew J, supt Sheboygan County Chronic Insane Asylum.
Whipple Martha W, pianos, 620 N 8th.
White Rev James W (Congl), 930 N 7th.
Wiehn Henry, cigar mnfr, 817 N 8th.
Wieland Adolph, mason, 1940 N 15th.
Wiemann John, carpenter, 1721 Garton av.
Wiemann & Hermann (Wm Wienmann, Gus Heermann), meats, 2128 N 15th.
Will John W, barber, 926 N 8th.
Willard Marvin, propr Sheboygan Business College, 701 N 8th.
Williams Mertie, teacher, 1021 N 7th.
Winchester Wm H, physician, 906 N 8th.
Winkler Theodore, music tchr, 1230 N 6th.
Winningstad & Baumann (Otto Winningstad, Anton Baumann), barbers, 1119 N 8th.
Winter M Lumber Co, A T Winter pres, J W Schmitt sec, furniture mnfrs, 7th and Maryland av.
Wisconsin Tel Co, Edwin Farrell mngr, 624 N 8th.
Walbracht Rev Frank (Lutheran), 820 Wisconsin av.
Wolf Casper J, shoes, 1525 N 10th.
Wolf Paula K, teacher, 1120 N 7th.
Wolters Jennie, music tchr, 621 St Clair av
Wonser Edward, carp, 902 N 8th.
Yoost Henry, carp, 1513 Michigan av.
Zaegel Max R, drugs, 630 N 8th.

Engines, Cotton Elevators, Dry Kiln Appurtenances, Steel Plate Planing Mill Exhausters, Drying Apparatus, Fans and Blowers.
**WM. BAYLEY & SONS CO.,**
732-766 GREENBUSH STREET. MILWAUKEE, WIS.

**The Name and Address of every Real Estate Dealer** IN THE UNITED STATES IS GIVEN IN
**POLK'S REAL ESTATE DIRECTORY,**
Also Abstracters of Title, Digest of Realty Laws, Etc. R. L. POLK & CO., Chicago, Ill.

GREEN BAY BUSINESS COLLEGE.
PRACTICAL COURSES TAUGHT BY PRACTICAL TEACHERS.
Write for Catalogue. (See opp. p. 422.) E. F. Quintal, Prop.



Mining Brokers, Timber Land Agents, Mineral Lands, Investment Companies, Trust Companies, Real Estate Dealers, Addresses of all in the United States given in POLK'S REAL ESTATE DIRECTORY. R. L. POLK & CO., Chicago, Ill.

Zahn August, meats, 832 Jefferson av.
Zahn Tillie, music teacher, 1330 N 14th.
Zeiss Anton, physician, 836 Michigan av.
Zelle Christian & Son, carps, 1220 Mich av.
Zillier Carl R, livery, cor 8th and Pennsylvania av.
**ZIMBAL O BRICK CO (Oscar Zimbal),** Mnfrs of Common and Pressed Brick, Yard and Office End of S 15th. (See page 1119.)
Zimmerman Edward F W, printer, 815 N Y av.
Zion Aaron, millinery, 1208 N 8th.
Zorn Sisters (Margaret and Mary), artificial flowers, 719 N 8th.
Zuener Adolph F, ins, 827 Niagara av.
Zufelt Zula Z, teacher, 720 Erie av.
Zurheid F Brick Co, Frederick Zurheid pres, 1330 N 13th.
Zurheid Henry L, sheriff.
Zwangauer Wm, meats, 1303 S Superior.

## SHEBOYGAN FALLS.

Population, 1,500. An incorporated villge located in Sheboygan county, on the Sheboygan river, and on the C. & N. W. Ry., 5 miles west of Sheboygan, the county seat. Incorporated as a village in 1854, it has had a substantial growth, and now contains the largest woolen mill in the State, a large tannery, 2 machine shops, toy wagon factory, chair factory, planing mill, farm implement manufactory, lime kiln, 2 banks, 1 newspaper, 5 churches, a high school library of about 400 volumes, an excellent electric light plant of the very latest pattern, owned and operated by C. S. Weisse & Co., an opera house seating capacity 600, and the usual number of stores, etc., with probably more tributary cheese factories than any village in the State. The river at this point, by a series of rapids, offers an available water power of 35 feet head in 3 dams, but the water supply compels manufacturers to use steam also. Cheese, woolen goods, agricultural implements, lime, grain and farm produce constitute the principal shipments. The village is connected with Sheboygan by an electric street railway; cars run every forty minutes. Telephone connection. Tel., Postal and Western Union. Exp., Am. Byron H. Sanford, postmaster.

**HOLLISTER'S ROCKY MOUNTAIN TEA.** (See page 4.)
Armbruster Max, cooper.
Armbruster Otto, machinist.
American Express Co, J P Osthelder agt.
Backer Edward C, carpenter.
Banager Webster H, drugs.
Bartusch Otto, propr City Hotel.
Beck George & H Anderson), cheese mnfrs.
Bertram August, photographer.
Blust Bros (John and Frank), live stock and meats.
Blust John, mngr Woodman Opera House.
Boldt Herman E, lumber.
Bort Peter D, apiarist.
Brickner Woolen Mills Co, George H Brickner estate.
Chandler Almon B, carpenter.
City Hotel, Otto Bartusch propr.
Clark Milton, carpenter.
Cody Charles M, dentist.
Constance L F, furniture.
Coyne Alice, millinery.
Dairymen's National Bank (capital $25,000), John E Thomas pres, Stedman Thomas cashier.
Dassow August H, cheese mnfr, 3 m w.
Dassow John, cheese mnfr.
Dassow Rudolph, cheese mnfr.
Dassow Wm, flour mill, 3 m w.
Dayton L C, cattle buyer.
Dean L P & Son (estate of Prelor R Dean), furniture.
DeLong & Groth (Stanton DeLong, Charles Groth), farm machinery.
Dreger Ferdinand, confr.
Dresser Alice F, dressmaker.
Dresser Rev Elmer E (Baptist.)
Ehren John, justice peace.
Ehren John P, agricultural impts.
Ehrlick Otto, cheese mnfr and genl store, 4 miles s w.
Erickson Michael, creamery, 2 miles e.
Estman Frank, fruit grower.
**FALLS MACHINE CO, G Huette Pres,** Albert Leicht Sec, O D Ballschneder Treas, Mnfrs Wood Working Machinery.
Fenner Frank A, cheese mnfr, 3 miles w.
Fenner Otto, cheese mnfr, 1½ miles n.
Franklin Touse, George Mandle propr.
Galloway Peter, plasterer.
Galloway Wm, eggs.
Garton Wm, drayman.
German Bank (capital $25,000), Fred Karste pres, Abner O Heald cashier.
Giddings Harvey, live stock.
Gloff Ernst, wood.
Greiser Emma, milliner.
Guyett Robert B, barber.
Hauenstern Mrs H E, furniture.
Heald Abner O, ins.
Henry August E, cheese mnfr.
Hertzberg Oscar H, grocer.
Hill Mrs Mary, apiarist.
Hoegh Albert, harnessmaker.
Houwers Aug J, carpenter.
Inglase & Kohlhagen (Peter Inglase, Oscar Kohlhagen), stone quarry.
James Joseph H, lawyer.
Jones Calvin W, livery.
Joslin Charles, live stock.
Kalk Charles H, genl store.
**KEHL JACOB, Mnfr Fine Cigars.**
Kilton Newton W, produce.
Kingsford A C, prin of schools.
Kinman M C, cheese supplies.
Koenig H F, cheese mnfr, 2 miles s.
Kohl Charles, cheese mnfr, 4 miles n.
Kroeger Charles, wagonmaker.
Kutzbach Wm, tailor.
**LEAVENS ALMON, Mngr Lumsden** Bandage Co. (See adv opp classified Cheese Mnfrs.)
Lindner Richard, shoes.
**LUMSDEN BANDAGE CO, A Leavens** Mngr, Mnfrs Cheese Bandages and Cloth Circles. (See adv opp Classified Cheese Mnfrs.)
Littlefield B P, confr.
Mandle George, propr Franklin House.
Mather Anna, music teacher.
Melzer Henry, harness.
Melendy Ernest B, cheese mnfr.
Mier August F, pump mnfrs.
Never Barbara, dry goods.
Nichols Robert M, physician.
Orlinbeck Peter, painter.

DESIGNERS And Builders of Special MACHINERY and TOOLS.
Wisconsin Machinery & Manufacturing Co., Milwaukee, Wis.

BLUE ROCK NATURAL LITHIA WATER The Most Beneficial of Table Waters.
ROCK COUNTY MINERAL WATER COMPANY, JANESVILLE, WIS.



Osthelder Joseph, saloon.
Osthelder Joseph P, agt Am Exp and Postal Tel Co.
Peck Miss Hattie, music teacher.
Peters John H, cheese mnfr, 4 miles w.
Pfeifer Charles W, physician.
Porter Charles S, exp, railroad and tel agt.
Postal Tel & Cable Co, J P Osthelder agt.
Rammer John J, jeweler.
Reichert John H, blacksmith.
Rhines James, wagonmaker.
Richardson Bros (Wm H and est of Egbert), furniture mnfrs.
Rickmeyer Otto, mason.
Robbins George A, grocer.
Roska John, shoes.
Sanford Byron H, postmaster.
Schlichting H & Sons (Henry, Arthur and Paul), genl store.
Schneider Joseph P, blacksmith.
Schreiber Rev Otto J (Catholic).
Schumann Herman, carriage maker.
Scott Mathew M, cheese mnfr, 2 miles n.
Sheboygan County News, Wm C Thomas publr.
Sheboygan Falls Dairy Board, Wm C Thomas sec.
Sheboygan Falls Roller Mills, R H Thomas & Sons propr, flour.
Sisson Eliza, dressmaker.
Stanley Rev N D (Episcopal.)
Tecks Anton H, barber.
Ter Maa Garritt, blacksmith.
Thomas John E, lawyer.
Thomas R H & Sons (R H, G H and R H jr), propr Sheboygan Falls Roller Mill.
**THOMAS WM C, Propr Sheboygan** County News.
Van Owesky J H, dairy.
Village of Sheboygan Falls Mutual Fire Ins Co The, John Baumdering mngr.
Wachter Bros (Charles and Adolph), genl store.
Walsh Henry, apiarist.
Weichselwelder Mrs F, carpet weaver.
Weinkes Wm, barber.
**WEISSE CHARLES S & CO, Tanners** and Proprs Electric Light Plant.
Wentworth Rev Charles (Methodist.)
Western Union Tel Co, C S Porter agt.
White Wagon Works, Arthur White pres and mngr.
Widder Frederick D, cheese mnfr, 2 miles w
Wildermuth Rev G M (Lutheran.)
Wisconsin Telephone Co, Henry Melzer mngr
Wolf Wm, saloon.
Woodmen Opera House, John Blust mngr.

### SHELL LAKE.

Population, 1,500. The judicial seat of Washburn county, is situated on the west bank of a beautiful lake of the same name and on the northern division of the C., St. P., M. & O. Ry., 103 miles northeast of Minneapolis, Minn., and 272 northwest of Milwaukee. It was first settled in 1878 and the town was laid out in 1881, when the Shell Lake Lumber Co. began the erection of their large mill and other buildings. It is surrounded by an excellent timber and farming country and has 6 churches, a high and 2 district schools, water works, fire department, electric light, local and long distance telephone facilities, a hospital, a $15,000 court house, a bank, a creamery, saw mill and 2 weekly newspapers, the Washburn County Register and the Watchman. Exp., Am. Tel., W. U. James P. Baker, postmaster.

**HOLLISTER'S ROCKY MOUNTAIN TEA.**
(See page 4.)

Adams J G, supt of schools.
Baker O Frank, dentist.
Bergen John, marshall.
Berquist Louis, shoes.
Bone Jefferson, propr Lake View House.
**BUGBEE ALBERT L, Probate Judge** and Lawyer.
Bullock W L, prin of school.
Burg Phillip N, genl store.
Cairns Thomas, locksmith.
Cantley Arthur, drayman.
Cantley Wm H, marble cutter.
Charboneau Joseph, saloon.
Corneilson Henry W, musical instr.
Costello A F, coroner.
Crowell I G, dentist.
Devereaux James, grocer.
Donnally Allan J, genl store.
Engelke Fred J, harnessmaker.
Engstrom John E, tailor.
Eustes Ina, milliner.
Evers F H, clk circuit court.
Farmers' Co-operative Creamery, L H Mead pres, James Devereaux sec, P N Burg treas.
Fisher Henry A, photographer.

THE SUMMIT HOUSE,

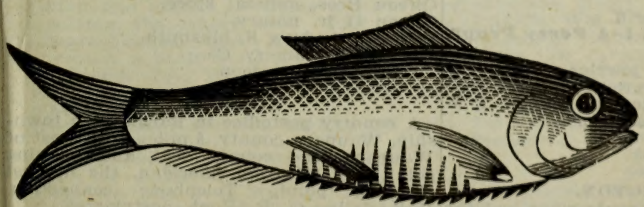

First-Class in every respect.
Excellent Table Board. Steam Heat.
Special attention paid to the Traveling Public.
The largest Bass Fishing grounds in the State, and excellent Trout Fishing.

L. A. PERRY, Proprietor, - - SHELL LAKE, WISCONSIN.

Robt. B. Clark Buyer and Shipper Grain, Hay, Seeds
CHIPPEWA FALLS, WIS. Write for Prices.

ABSTRACTS OF TITLES CERTIFIED COPIES OF PLATS FURNISHED
NED WITHERS, Real Estate Dealer, Box 176, Ashland, W.

A. C. UECKE, REAL ESTATE,
LOANS and FARM LANDS, CUMBERLAND, WIS. (See p. 12)



Gaerth George J, baker.
Gordon Michael, real estate.
Hanson Mrs B C, milliner.
Harmon G W, county surveyor.
Hart Land Co, C H Hart mngr.
Hart Royal B, lawyer.
Hawkinson Ole, saloon.
Heisterkamp Bros (Wm and Henry), general store.
Hering Eugene R, physician.
Hoar Stephen S, livery.
Hopdegard Rev A (Catholic).
Johnson John W, saloon.
Kinne W B, propr Shell Lake Watchman.
Kloster Rev W E (Methodist).
Lacom Bros (Karl and Allen), confrs.
Lake View House.
Larson H M, lumber.
Lemmer G N, coroner.
**LEONARD PHILANDER E, County** Clerk.
Lindsay W H, railroad, exp and tel agt.
Logland Rev P J (Norwegian Lutheran).
Lumberman's Bank (capital $25,000), Wm R Bourne pres, J M Smith cashr.
Matheson Charles, saloon.
Mathews George E, barber.
Mead Lewis H, district attorney.
Mead & Hoar (Lewis H Mead, Frank E Hoar), lawyers.
Meyer Rev G E (German Lutheran).
**MOREY WM B, Physician.**
Mullen Bernard, saloon.
Nehls Henry, barber.
Oftelie & Stondall Land Co (Oscar Oftelie, Albert M Stondall), real estate.
**PERRY L A, Propr The Summit House.** (See page 1127.)
Public High School Library.
Purchase Rev W C (Episcopal).
Register Publishing Co, Alice Slater pres, Kate Ryan sec, Andrew Ryan mngr, publrs Washburn County Register.
Richardson Stephen, tinsmith.
Rinehardt Charles, saloon.
Rivken & Silesky (Samuel Rivken, Philip Silesky), dry goods.
Rounce Albert, jeweler.
Ryan Adrew, mngr Register Publishing Co and justice.
Shaver Charles A, register of deeds.
Shell Lake Mercantile Co, Wm W Watkins pres, W B Kinne sec and treas, general store.
Shell Lake Watchman, W B Kinne propr.
Shields John C, saloon.
Silas Lewis, livery.
Stouffer D A, county treasurer.
Stover & Son (Ezra E and Calvin J), hardware.
Stratton George E, sheriff.
**SUMMIT HOUSE THE, L A Perry Propr.** (See page 1127.)
Wang Ole, mayor and jeweler.
Winnerberg Charles, brewer's agent.
Wisconsin State Bank (capital $10,000), P M Reagan pres, L H Bullis cashr.
Wolfe J H, surveyor.
Zube Robert, shoemaker.

### SHENNINGTON.

Population, 100. On Beaver river and the C. & N. W. Ry., in Byron township, Monroe county, 24 miles east of Sparta, the judicial seat, 12 from Tomah, and 10 from Camp Douglas, both of which latter places afford banking facilities. Exp., Am. Tel., W. U. Frank W. Hahn, postmaster.
**HOLLISTER'S ROCKY MOUNTAIN TEA.** (See page 4.)
**AUDLEY H B, Furniture and Hardware.**
Ayers C B, propr Hotel Shennington and livery.
Cady C H, cooper.
Carter Charles, constable.
Christ Nels H, blacksmith.
Christensen N M, blacksmith.
Co-operative Creamery, F W Hahn mngr.
**HAHN FRANK W, Real Estate, Notary,** Insurance, Grain and Mngr Co-operative Creamery.
Hahn Mrs F W, milliner.
Hotel Shennington, C B Ayers propr.
Jensen J M, shoemaker.
Krusche G H, lawyer.
Larsen Alma, school teacher.
Meltesen Louis, painter.
Metallic Bell Cranberry Co, Charles P Baker mngr.
**NEW EXCHANGE CO, F W Hahn Mngr,** General Store.
Olsen Nels E, carpenter.
Plageman A R, butter.
Quam Bros, feed mill.
Quam Mrs, carpet weaver.
Reitz P J, justice of peace.
Rich E, railroad agent.
Scott Rev J C H (Lutheran).
Shackley Irma, school teacher.
**SHENNINGTON LUMBER, LIME AND** Brick Yards, H B Audley Mngr.
Smith John, mason.
Tomah Electric and Telephone Co.
Will Gustave, meats.

### SHERIDAN.

Population, 75. On the Wisconsin Central Ry., in Farmington township, Waupaca county, 8 miles northwest of Waupaca, the county seat and nearest banking point. Tel., W. U. Exp., National. Telephone connection. W. H. Beardmore, postmaster.
**HOLLISTER'S ROCKY MOUNTAIN TEA.** (See page 4.)
**BEARDMORE WM H, General Store,** Drugs.
Brooks & Root, flour mill.
Gerdes J B, express and railroad agent.
Hanson Bros, hardware.
Jeffers W B, hotel and saloon.
Newell B L, creamery.
Olfson Bros, general store.
Olfson H jr, notary.
Peterson Andrew S, blksmith.
Sheridan Creamery Co.
Torgerson Ole, saloon.

### SHERMAN.

A country postoffice in Farmington township, Waupaca county, 8 mlies northwest of Waupaca, the county seat and banking point, and 2½ from Sheridan, the nearest shipping point. Telephone connection. Mail, daily. G. B. Root, postmaster.
**HOLLISTER'S ROCKY MOUNTAIN TEA.** (See page 4.)

C. Colnik Mnf'g Co., Manufacturer of all kinds of Metal Goods, Office and Desk Railings, Brass Wickets, Fences, Crestings, and all kinds Ornamental Iron Work. 221-225 Eighth St., MILWAUKEE, WIS.

G. D. JONES LAND CO., WAUSAU, WIS. (See page 9)
BUY AND SELL North Wisconsin & Michigan Lands.

FERROFIX BRAZING CO.
251 LAKE ST. Milwaukee, Wis. (See page 3.)



Brooks & Root, proprs Star and Crescent Flour Mill.
**ROOT G B, General Store.**
Star and Crescent Flour Mill, Brooks & Root proprs.

### SHERRY.

Population, 200. On the Wisconsin Central Ry., in Sherry township, Wood county, 17 miles northwest of Grand Rapids, the judicial seat, and 16 from Marshfield, both of which places afford banking facilities. Exp., National. R. O. Evans, postmaster.
**HOLLISTER'S ROCKY MOUNTAIN TEA.**
(See page 4.)
Becker F K, blacksmith and saw mill.
Barel Fred, hotel.
Benson & Anderton, real estate.
Bever John M, grocery.
Cline A, farmer.
Duthie & Doolan, creamery.
**EVANS R O & SON, General Store.**
Jones Hugh C, hardware.
Roy Joseph, rairload and exp agt.
Stidensticker M A, carpenter.

### SHERWOOD.

Population, 100. On the C., M. & St. P. and Wisconsin Central Rys., in Harrison township, Calumet county, 13 miles northwest of Chilton, the county seat. Menasha, 10 miles distant, is the usual banking point. Tel., W. U. Exp., U. S. Telephone connection. Theo. Reis, postmaster.
**HOLLISTER'S ROCKY MOUNTAIN TEA.**
(See page 4.)
Bishop W R, saw mill.
Burke J, physician.
Deshler Dr Wm, shoemaker and drugs.
Jekby Rev A (Catholic).
Koehn Mrs Frank, saloon.
Klassin P, grocer.
Love John, painter.
Melke A, saloon.
Pekel John, hotel and saloon.
Porter Charles, railroad and exp agt.
**REIS THEODORE, Machinery.**
Schrimer P N, general store.
Shenke H, hotel and saloon.
Steffen Herman, grocer and saloon.
Sternhagen Charles jr, lumber.
Westenberger Jacob, blacksmith.
Westenberger Peter, wagonmaker.
Wirtz Frank, elevator.

### SHIOCTON.

Population, 600. A village on the Wolf river, and on the G. B. & W. R. R., in Outagamie county, 20 miles northwest of Appleton, the county seat. Has Catholic, Congregational, and German Lutheran churches, a bank and a weekly newspaper, the News. Tel., W. U. Exp., U. S. Telephone connection. Frank J. Barnes, postmaster.
**HOLLISTER'S ROCKY MOUNTAIN TEA.**
(See page 4.)
Allsuder Harry, propr Morse Hotel.
Bank of Shiocton (capital $5,000), G A Zuehlke pres, F H Washburn cashr.
**BARNES FRANK J, General Store.**
Bauman Aaron, wagonmaker.
Bauman Richard, blacksmith.
Bemttelon P G, drugs.
Borker C A, teacher.
Bowerman E R, bicycle repairer.
Boynton W D, nurseryman.
Brown A G, teacher.
Buckman Bros, grist mill.
Colborn F H, publr Shiocton News.
Connell M V, carpenter.
Dervick A K, furniture.
Donaldson G F, physician.
Fisher L, general store.
Freeman Nicholas, carpenter.
Hitchcock Rev Philo (Congregational).
Kerr C A & Co (Chicago), G H Lonkey mngr, cold storage and produce shippers.
Kline Bros, saloon.
Lensill M M, exp and tel agt.
Lonkey Bros, lumber.
Lonkey Mrs G, music teacher.
McFarland Frances, teacher.
McLeod S H, hardware.
Metz A, mason.
O'Rourke Eli, general store.
Pooler H A, handle mnfr.
Rexford Elmer, livery.
Roate Mrs C G, millinery and dressmaker.
Roate R M, hardware.
Schmandts E, propr Northwestern House.
Schultz O C, harnessmaker.
Sealoff P A, blacksmith.
Shiocton Lumber Co (Lonkey Bros).
Shiocton News, F H Colborn propr.
Shiocton Telephone Co.
Sorber F O, dentist.
Sorenson James, physician.
Stewart Lizzie, teacher.
Stillman B H, carpenter.
Strong D M, barber.
Strong S D, barber.
Suding Rev Wm (Congregational).
Suit F J, barber, watch repairer and fruit dealer.
Terrill M M, exp and railroad agt.
Terry D M, real estate and ins.
Washburn F H, village president.
Williams & Locke, millinery and dressmaking.

### SHIRLEY.

Population, 25. In Glenmore township, Brown county, 13 miles south of Green Bay, the county seat, and 9 from De Pere, the nearest banking and shipping point. Stage, daily to De Pere; fare, 25 cents. Wm. C. Falck, postmaster.
**HOLLISTER'S ROCKY MOUNTAIN TEA.**
(See page 4.)
Arens John, teacher.
Beimborn Edwin, blksmith and wagonmkr.
Beimborn Henry, saloon.
**FALCK WM C, General Store.**
Jergenson Gilbert, well driller.
Olson Ole, carpenter.
Oswald Rev Max (Catholic).
Owen Frank, mason.
Rogne Ole P, carpenter.
Seaverson Ole, carpenter.
Seefeldt C G, hotel.

### SHOPIERE.

Population, 300. A village on the C. & N. W. Ry., and on Turtle creek, in Turtle township, Rock county, 11 miles south of Janesville, the county seat, and 5 west of

THE MUTUAL BENEFIT LIFE INSURANCE CO.
Organized 1845
"THE LEADING ANNUAL DIVIDEND COMPANY"
JAMES D. PRINGLE, Gen'l Agent
Room 5 Marston Block, MADISON, WISCONSIN.

The Eau Claire Business College
EAU CLAIRE, WIS.
Is recommended by the business community and all who have investigated its methods of Business Training.

Metal Stamping
Electroplating
STAMPING AND TOOL CO.
LA CROSSE, WIS.



THE UNION CENTRAL Life Insurance Co., Cincinnati, Ohio
ORGANIZED 1867. Assets, $43,891,738.40
Good Reliable Agents Wanted.
M. D. FETHERS, Gen'l Agent, Southern Wis.
(See Page 7.) MADISON, WIS.

Clinton, the nearest banking point. Has Congregational and Methodist churches, a feed mill and creamery. Exp., Am. Tel., W. U. Telephone connection. Z. G. Perkins, postmaster.

**HOLLISTER'S ROCKY MOUNTAIN TEA.**
(See page 4.)

Allyn M, mason.
Billings Edward, painter.
Bixby H, railroad, exp and tel agt.
Bratt Eunice, teacher.
Brown H D, blacksmith.
Clark C H, physician.
Drafahl Sarah, teacher.
Fonda Edward, cider mnfr.
Haggart J, general store.
Hopkins E M, painter.
Humphrey Fred, carpenter.
Manly A Brookins, physician.
Monahan Mrs S, boarding house.
Perkins Z G, harnessmaker.
Shopiere Creamery and Milling Co.
Smith O P, grain.
Sweet Ida L, music teacher.
Sweet S K, justice.
Uehling M C, feed mill.
Weirick Addis, blacksmith.
Weirick Theo, general store.

## SHOTO.

A discontinued postoffice in Manitowoc county, 6 miles from Manitowoc, the county seat, banking and shipping point, whence mail is supplied by rural free delivery.

**HOLLISTER'S ROCKY MOUNTAIN TEA.**
(See page 4.)

Franz Albert, saloon.
Holly Joseph & Co, flour mill.
Jochimstahl F, saloon.
Leiterman C, blacksmith.
Rahn Henry H, blacksmith.
Stadler J, saloon.

## SHULLSBURG.

Population, 1,300. Incorporated as a city in 1888, is located on the C., M. & St. P. Ry., in LaFayette county, 12 miles west of Gratiot Junction, and 12 southwest of Darlington, the judicial seat. The city has Catholic, Congregational, Methodist and Lutheran churches, public schools, an opera house, Masonic and Odd Fellows' halls, a bank and a weekly newspaper, the Pick and Gad. The city also owns and operates a complete system of water works, with 10,000 feet of mains. The hilly ground in the vicinity is rich in mineral ore, chiefly lead and zinc, which is mined. The land is also well adapted for stock raising and agriculture, and quantities of cattle, hogs, grain and butter are shipped. Stage daily to New Diggins, Etna, Leadmine, Benton and Scales Mound. Tel., W. U. Exp., U. S. George E. Wetherby, jr, postmaster.

**HOLLISTER'S ROCKY MOUNTAIN TEA.**
(See page 4.)

Anderson Benjamin A, propr La Fayette House.
Anderson Wm B A, laundry.
Andrews & Richards (Wm H Andrews, James H Richards), general store.
Baker Fred, apiarist, 2 miles s.
**BAKER PETER, Propr Brewster House.**
Barber Martin C, physician.
Beckwith Joseph W, vet surgeon.
Bell Joseph, mason.
Bergener Frederick, meats.
Bertram Wm, cigar mnfr.
Blackstone John W, lawyer.
Blackstone Robert W, dentist.
Blackstone & Look (Wm H Look), creamery.
Blankenhorn John F, baker.
Brannan Fannie, music teacher.
Brannan Rachel, dressmaker.
**BREWSTER HOUSE, Peter Baker Propr.**
Burlingham Mrs Florence V, milliner.
Burns Matthew, carpenter.
Casey-Harty Mining Co, Wm Jameson mngr, zinc.
Chamberlin Harrison B, photographer.
City Hotel, Mrs Bridget Egan propr.
Copeland Opera House, Andrews & Richards mngrs.
Doran Edward H, marshal.
Doyle & Blotz (Jerome Doyle, Jacob Blotz), saloon.
Eastman Lumber Co, Archibald C Kesler agent.
Egan Mrs Bridget, propr City Hotel.
First National Bank (capital $50,000), John Hebenstreit pres, John M Lehr cashier.
Fitzpatrick James, carpenter.
Fleming John jr, live stock, grain and coal.
Foster Rev George N (Methodist).
Francis Frank, painter.
Friar Hill Mining Co, Wm W Murphy mngr, zinc.
Gerlach Frank, saloon.
Glindining Benjamin C, vet surgeon.
Glines James, painter.
Gratiot Charles C, physician.
Green Mrs Sarah, carpet weaver.
Gundry Fred T, grocer.
Gundry Mrs F T, milliner.
Harker Bros (John and Joseph), live stock.
Harris E E, mason.
**HAYDEN ALBERT, Physician.**
**HAYDEN DRUG CO, Albert Hayden Manager.**
Hebenstreit Andrew, barber.
Hebenstreit James, saloon.
Hebenstreit John, general store.
Hebenstreit Vincent, carpenter.
Henderson Myron S, lumber.
Hess Otto, vet surgeon.
Hillary Fred J, feed mill.
Hillemeyer Conrad, general store.
Hodgson & Richardson (Lester Hodgson, George D Richardson), barbers.
Honeycomb & Son (Wm J and Wm C), furniture.
Jackson & Muldoon (Richard Jackson, John Muldoon), livery.
Jameson John J, grocer.
Jones Wm H, tailor.
Kinsella Rev J F (Catholic).
Kuelling George M, barber.
Kuelling Wm, wagonmaker.
La Fayette House, B A Anderson propr.
Laird Edwin W, general store.
Lake Cheese Factory, Sylvester Kreamer pres, Edward Metcalf sec.

CEMENT { Milwaukee Cement Co., 7 Plankinton Bldg., Milwaukee, Wis.

**It is my Specialty to locate and stop your losses in Engine and Boiler Room.**
**J. CHRIS. HEINRICH,** (See Page 4.) **921 Garfield Ave., MILWAUKEE, WIS.**



Law Thomas J, lawyer and publr Pick and Gad.
Law Wilson R, notions.
Leamy Wm, saloon.
Lehr John M, cashr First National Bank.
Little Giant Mining Co, T J Law mngr, zinc.
Lloyd Peter E, railroad, exp and tel agt.
Look Wm H, general store.
Lucky Hit Mining Co, zinc.
McDermott Joseph C, blacksmith.
McGinley Fred, livery and painter.
McGreane Bros (Wm A and Thomas F), harness.
McNulty Harriett E, milliner.
Mahoney Michael, saloon.
March John, live stock, 2 miles s.
Meloy Charles J, hardware.
Meloy H & Co (Peter C and Henry Meloy), hardware.
Miller C G & Son (Charles G and John B), general store.
Morgan Stephen, feed stable.
Morgan & Gallagher (Peter Morgan, Patrick J Gallagher), saloon.
Murley James H, drayage.
Murley J Hal, prin of school.
Mullan Rev James (Catholic.)
**O'BRIEN MICHAEL A, Lawyer, Notary** and Mayor.
Odgers John L C, auctioneer, 4 miles s e.
Osborne Ernest J, clothing.
Osborne Wm T, grocer.
Peebles & Morrisey (John Peebles, Morris Morrisey), saloon.
Peiffer Christian, shoemaker.
Pick and Gad, T J Law publr.
Pratt Mrs Anna, carpet weaver.
Rennick Frank, stone quarry.
Roy Elijah E, dentist.
Shullsburg Band, G E Weatherby jr leader.
**SHULLSBURG BREWING CO, Louis** Zimmerer Pres and Treas, Fred W Langenberg Sec.
Silver Plume Mining Co, John Hebenstreit mngr, zinc.
**SIMPSON JEFFERSON B, Lawyer and** Notary Public.
Skewis Bros (Wm H, Edward J and Clarence G), meats.
Standard Oil Co, Wm Abraham agent.
Stearns Henry C (estate), drugs.
Stevens John, carpenter.
Stone Jug Mining Co, C J Meloy mngr, zinc.
Thompson Frank A, furniture.
Thompson John, carpenter.
Troy John, blacksmith.
Weatherby George E, justice, ins and notary.
**WEATHERBY GEORGE E JR, Post**master.
Webb Wm S, blacksmith.
White Oak Dairy and Feed Co, J E Lyne mngr, 6 miles s.
Wisconsin Telephone Co, Albert Hayden manager.

### SIGEL.

A discontinued postoffice in Shelby township, La Crosse county, 8 miles southeast of La Crosse, the county seat, nearest railroad station and banking point. Has rural free delivery from La Crosse.

**HOLLISTER'S ROCKY MOUNTAIN TEA.**
(See page 4.)
Greenfield Cheese Factory.
Kaeppler J A, general store.
Milsna Joseph, saloon.

### SILICA.

Population, 40. Formerly known as Summit Station, is on the C. & N. W. Ry., in Taycheedah township, Fond du Lac county, 8 miles northeast of Fond du Lac, the county seat and nearest banking point. Has rural free delivery from Malone.

**HOLLISTER'S ROCKY MOUNTAIN TEA.**
(See page 4.)
Diederich M J, general store.
Greuel Bros, creamery.
Halnsgen M, general store.
Wirtz John, saloon.

### SILVER CREEK.

A discontinued postoffice in Sherman township, Sheboygan county, 25 miles southwest of Sheboygan, the county seat, 3½ west of Random Lake, the nearest railroad station, and 15 from Plymouth, the nearest banking point. Has rural free delivery from Random Lake.

**HOLLISTER'S ROCKY MOUNTAIN TEA.**
(See page 4.)
Goehring H A, bottler.
Hamm Carl, brewer.
Moehrl Mrs J F, general store.
Rietz C T, distiller.
Scheunert Bros, saw and grist mill.
Scheunert Oswald, saloon.
Schmidt Rudolph, general store.
Straus Frank, cheese factory.
Wolf Nicholas, hardware.
Wolf Paul, blacksmith.

### SILVER LAKE.

Population, 250. A village on Fox River and on the Wisconsin Central Ry., in Salem township, Kenosha county, 22 miles west of Kenosha, the judicial seat, and 6 from Antioch, Ill., the nearest banking point. Has Baptist and Methodist churches. Exp., National. Tel., W. U. Robert M. Dixon, postmaster.

**HOLLISTER'S ROCKY MOUNTAIN TEA.**
(See page 4.)
Becker B A, physician.
Bernhoft Chas & Son, saloon.
Bernhoft Mary, teacher.
Blum Henry, shoemaker.
Bufton L, hardware and tinware.
Dalton & Kirwin (J E Dalton, J J Kirwin), general store.
**DIXON ROBERT M, General Store.**
Hackney C H, blacksmith.
Hartley H J, railroad and exp agent.
Jefferson Ice Co, Fred Schwartz supt.
Ludwig John, blacksmith.
Matthews Augustin, mngr Wilbur Lumber Co.
Matthews Wm, carpenter.
Meyers Fred, shoe and harnessmaker.
Mich John E, barber.
Reading James H, dentist.
Schenning F H, hotel and saloon.
Schmalfelt August, carpenter.
Schmalfelt George, builder.

**PATENTS.**
Trade-Marks, Caveats, Labels and Copyrights promptly procured. A 48-Page Book Free. Send Sketch or Model for Free Opinion as to Patentability. All business treated as sacredly confidential. 25 years' experience. Highest references. Send for Book. Address, **W. T. FITZGERALD & CO., Attorneys at Law, Department 8, WASHINGTON, D. C.**

**Robert A. Lang,** **CONTRACTING HYDRAULIC AND MECHANICAL ENGINEER**
Concrete Timber Ballast and Stone Dams Designed. Contracts taken for complete Construction and equipment. Twenty years successful experience. **No. 656 GALLOWAY ST., EAU CLAIRE, WIS.**

DECORATIONS
ODIN J. OYEN, 116 S. 4th St., LA CROSSE, WIS.
For CHURCHES, THEATRES, RESIDENCES
Designs and estimates furnished for Decorating, Painting and Hardwood Finishing. Foreign and Domestic Wall Paper Fabrics. (See adv. in class Clergymen)



CHAS. W. SCHNECK, BRO. & CO. PRACTICAL MACHINISTS
Repairing Engines, Pumps and Machinery of every description. Put up Shafting, Hangers and Pulleys. Builders of Special Machinery and Tools. General Jobbing.
727-729 St. Paul Ave., Milwaukee, Wis. (See adv. in Classified Machinists.)

Schwartz Fred, supt Jefferson Ice Co
Smith ——, butcher.
Standard Oil Co, J T Witt mngr.
Wilbur Lumber Co, Augustin Matthews manager.
Wit J F, mngr Standard Oil Co.

**SILVER SPRING.**

A discontinued postoffice on the C. & N. W. Ry., and on the Milwaukee river, in Milwaukee township and county, 5 miles north of Milwaukee, the county seat and nearest banking point. Has rural free delivery from North Milwaukee.

**HOLLISTER'S ROCKY MOUNTAIN TEA.**
(See page 4.)

**SINSINAWA**

A country postoffice in Grant county, 25 miles southeast of Lancaster, the county seat, 6 northeast of East Dubuque, Ill., the nearest banking and shipping point, and 8 northeast of Dubuque, Iowa. Stage daily to East Dubuque; fare, 50 cents. Mail, daily.

**HOLLISTER'S ROCKY MOUNTAIN TEA.**
(See page 4.)
Durmin Rev G A (Catholic).
Schweitzer Rev P (Catholic).
St Clair Academy.
St Clair Academy Library.
St Clara College, Rev G A Durmin chaplain.
St Clara College Library.
Weyer Rev B (Catholic).

**SIOSKA.**

A discontinued postoffice in Sumner township, Barron county, 12 miles southeast of Barron, the county seat. Has rural free delivery from Cameron.

**HOLLISTER'S ROCKY MOUNTAIN TEA.**
(See page 4.)

**SIREN.**

A country postoffice in Wood Lake township, Burnett county, 16 miles east of Grantsburg, the county seat, banking and shipping point. Mail, daily. Edwin Nelson, postmaster.

**HOLLISTER'S ROCKY MOUNTAIN TEA**
(See page 4.)
Carlson Andrew, lumberman.
Farmen Thomas, saw mill.
Johnson Daniel, township chairman and farmer.
**NELSON EDWIN, Grocer.**
Siren Creamery Co, Daniel Johnson sec

**SISTER BAY.**

A postoffice on Green Bay, Lake Michigan, in Liberty Grove township, Door county, 36 miles north of Sturgeon Bay, the county seat and nearest banking point. Stages daily to Sturgeon Bay. Mail, daily Frank Bunda, postmaster.

**HOLLISTER'S ROCKY MOUNTAIN TEA.**
(See page 4.)
**BUNDA F, General Store.**
Bunda Mrs W M, milliner.
Dumke Rev August (Evangelical).
Etzelmueller Rev H (Evangelical).
Johnson Charles, carpenter.
Johnson Joseph, dentist.
Kollhoff Herman, shoemaker.
Pisha Joseph, blacksmith.
Pleck Henry, hotel.
Roesser Andrew, flour and saw mill.
Smith F, justice of peace.
Wassall Rev C (Baptist).
Wiltse A, general store.

**SLADES CORNERS.**

Population, 50. A postoffice in Wheatland township, Kenosha county, 26 miles west of Kenosha, the county seat, and 7 from Burlington, the nearest banking and shipping point. Mail daily. Paul E. Sauer, postmaster.

**HOLLISTER'S ROCKY MOUNTAIN TEA.**
(See page 4.)
Ganswindt A, saloon.
Mugwump The, P J Sauer publr.
**SAUER PAUL E, General Store.**
Sauer Paul J, publr The Mugwump.
Seno Bros, hotel and feed mill.
Slade S D, creamery.

**SLOVAN.**

A discontinued postoffice in Casco township, Kewaunee county, 7½ miles northwest of Kewaunee, the county seat and banking point, and 2½ from Clyde, the nearest rail approach. Has rural free delivery from Kewaunee.

**HOLLISTER'S ROCKY MOUNTAIN TEA.**
(See page 4.)
Adams J F, general store.
Conejle B J, grocer.
Sisel Anton, shoemaker.

**SNELL.**

A rural postoffice in Marathon county, 4½ miles from Elmhurst, its shipping point and 10 from Antigo, the nearest banking point Mail, daily.

**HOLLISTER'S ROCKY MOUNTAIN TEA.**
(See page 4.)

**SNOW.**

A discontinued postoffice in Clark county, 17 miles northeast of Neilsville, the county seat, 12 southwest of Marshfield, the nearest banking point, and 4 from Chili, the nearest shipping point. Has rural free delivery from Mashfield.

**HOLLISTER'S ROCKY MOUNTAIN TEA.**
(See page 4.)

**SOBIESKI.**

Population, 100. On the C., M. & St. P. Ry., and on the Little Suamico river, in Little Suamico township, Oconto county, 19 miles south of Oconto, the county seat and 16 from Green Bay, both of which places afford banking facilities. Has a Catholic church. Tel., W. U. Exp., U. S. R. E. Krause, postmaster.

**HOLLISTER'S ROCKY MOUNTAIN TEA.**
(See page 4.)
Daleck Anton, saloon.
Dudy Wm, livery.
Foley E J, railroad and exp agt.
Gronowski Walter, general store, undertaker and blacksmith.
Hof John L Land Co.

Collections.
NORTHWESTERN COL. AGENCY,
6th Floor Sentinel Building, MILWAUKEE, WIS.
Our Attorneys are the Best. We have Draft System at 3%. Our "letter system" will save you money. We are anxious to handle your collections.

A. O. COLBY
"Everything Electrical."
Fans, Chandeliers, Supplies, Wiring and Repairing. Call or Write.
La Crosse, Wis.



Kansora Bros, flour mill.
Krause Adolph, R F D carrier.
**KRAUSE R E, Wholesale Lumber.**
Liberski S B Land Co.
Nuradicz F, retail shoes.
Peplinski Frank, general store.

**SOLDIERS' GROVE.**

Population, 900. An incorporated village on Kickapoo river and Wisconsin Western Ry., in Clayton township, Crawford county, 45 miles northeast of Prairie du Chien, the county seat, and 15 southeast of Viroqua. Has Catholic, Lutheran and Methodist Episcopal churches, a bank, a weekly newspaper, The Kickapoo Valley Journal, flour and saw mills, excelsior factory, electric light plant, water works, a quarry of valuable stone for building purposes, and it is the shipping point for a vast tobacco growing section. Telephone connection. Tel., W. U. Exp., U. S. Mrs. Jennie C. Baker, postmaster.

**HOLLISTER'S ROCKY MOUNTAIN TEA.**
(See page 4.)

Adney Christopher, saloon.
Anderson Adolph, tobacco grower, 2 miles west.
Anderson Andrew S, saloon.
Anderson George E, tobacco grower.
Anderson Louis, saloon.
Anderson & Ronnice (Lettie A Anderson, Lena O Ronnice), milliners.
Asperheim Nels, tobacco grower.
Asperheim Sever, tobacco grower.
Babcock J Warren, publr Kickapoo Valley Journal.
Bank of Soldiers Grove (capital $10,000), Atley Peterson pres, Carl M Peterson cashier.
Barney Fred A, dentist.
Barney Wm, horse breeder.
Bekkadahl M H, tobacco buyer.
Bell John, hardware.
Berg Severett M, carpenter.
Berkholtz Herman, propr Soldiers' Grove Creamery.
Brickson Nels, tobacco grower, 2 miles s w.
Brimmer Charles G, hardware.
Brimmer Sherman, blacksmith.
Brindley John E, county supt of schools.
Burnside A E, railroad and exp agt.
Buroker Joshua, dray.
Campbell Wm G, lawyer.
Central Hotel, Severson Sisters proprs.
Christopherson Ole, tobacco grower.
Clancy John, well borer.
Clancy T Frank, harness.
Collins Thomas C, saloon.
Davidson James O, general store.
Davis Parker B, barber.
Dickson Frank E, photographer.
Dinsdale James, physician.
Dodge Winfield M, restaurant and meats.
Duffey Rev H F (Catholic.)
Eckhart F & Co (Fred Eckhart), John A Hays agt, grain, live stock and wool.
Erie James J, general store.
Ferris Bros (George and Nimmer), dry goods.
Foraker Mrs R, dressmaker.
Forster & McGowan (George J Forster, Andrew McGowan), jewelers.
**FRUDDEN LUMBER CO, Fred M Hobbs** Manager.
Gauld Jens, tobacco grower.
Gauld Ole, tobacco grower, 2 miles n w.
Haffa John E, barber.
Hanson John O, tobacco grower.
Headquarters Hotel, W H Willis propr.
Helgerson Martin, tobacco grower.
Himley O K & Son (Ole K and Adolph), genl store.
**HOBBS FRED M, Mngr Frudden Lumber Co.**
Holm Rev M G (Norwegian Lutheran.)
Hooverson John C, tobacco grower.
Hooverson Tosten, sheep breeder.
Johnson Christ, tobacco grower.
Kehr Fred, saloon.
Keogh Excelsior Mnfg Co, J A Hays mngr.
Kickapoo Valley Journal, J Warren Babcock publr.
Larson Ole, shoemaker.
Lawson Soren, genl mngr Soldiers' Grove Electric Light Co.
Lee Andrew, tobacco grower, 3¾ miles w.
McCormick James, stone quarry.
McDowell Archie J, physician.
McMillan Fred, restaurant.
Mickelson Ole, tobacco grower, 4 miles s w.
Montgomery Wm, mason.
Murphy Margaret, milliner.
**NATWICK ANDREW H, Drugs and Groceries.**
Natwick Anna M, dressmaker.
Natwick Herman, mason.
Natwick & Thoftne (Peter Natwick, Andrew Thoftne), clothing.
Opera and Music Hall, N O Peterson mngr.
Oren Thomas, tobacco grower.
Peterson Atley, planing mill and tobacco grower.
Peterson Fred, physician.
Peterson Nels N, saloon.
**PETERSON NELS O, Notary, Justice** and Court Commissioner.
**PETERSON N O HARDWARE CO (Nels O and Martin Peterson.)**
Peterson Ole C, brewer's agt.
Peterson Tollef, general store.
Readstown Telephone Co, J A Hays mngr.
Rosenwald E & Bros, O K Roe mngr, tobacco buyers.
Sands & Olson (Amy M Sands, Mable L Olson), milliners.
Sanger John W, blacksmith.
Severson Sisters (Ella and Susie), proprs Central Hotel.
Sime Ole N, bowling alley.
Skagen Christopher, saloon.
Skagen Martin, tailor.
Smith Ross L, drugs and grocer.
Soldiers' Grove Band, Frank Dickson ldr.
Soldiers' Grove Bottling Works, J J Erie mngr.
Soldiers' Grove Creamery, Herman Berkholtz propr.
Soldiers Grove Electric Light Co, Atley Peterson pres, F M Hobbs sec, Soren Lawson mngr.
Soldiers Grove Milling Co, Atley Peterson pres, James Dinsdale sec, Edward Wiley mngr.
Sorenson James K, furniture and undertkr.
Star Telephone Co, Lena Torger agt.
Stelzman John H & Son (John H Stelzman, Ole J Davidson), grocers.

M. Pfeifer Heating Co.
Steam, Hot Water and Ventilating Heating
ALL KINDS OF STEAM PUMP AND AIR COMPRESSION MECHANICAL ENGINEERING
TELEPHONE CONNECTION 314 Sycamore St., MILWAUKEE, WIS.

Henry Danischefsky
TELEPHONE CONNECTION
1060 Eighth St., Milwaukee, Wis.
(See Adv. in Milwaukee)
MASON and GENERAL CONTRACTOR.

BEAVER'S Reliable Life Insurance at Cost. Combining the economy of Fraternal Insurance with the Reserve Fund Stability of Old Line Insurance. DEPUTIES WANTED. Ben. E. Wait, Sec., Stoughton, Wis.



MISSOURI PACIFIC RY. "THE COLORADO SHORT LINE" From St. Louis to Kansas City, Pueblo and Denver.

**THOMAS & PETERSON (Ormsby B** Thomas, Nels O Peterson), Lawyers.
Thompson Ole S, live stock and grain.
Tilley John A, livery.
Ward John, contractor.
Webster Rev (Methodist.)
Wiley Edward, mngr Soldiers Grove Milling Co.
Willis Wm H, propr Headquarters Hotel.
Wilson Wm, apiarist.
Winn Lorenzo D, carpenter and justice.

**SOLON SPRINGS.**

Population, 300. Formerly known as White Birch, is a village on the C., St. P., M. & O. Ry., and on the St. Croix river in Nebagamon township, Douglas county, 30 miles southeast of Superior, the county seat and 17 from Lake Nebagamon, the nearest banking point. Has a Catholic church. Exp., Am. Tel., W. U. Telephone connection. Nicholas Lucius, jr., postmaster.

**HOLLISTER'S ROCKY MOUNTAIN TEA.**
(See page 4.)
Bieloh Edward, hotel and saloon.
Burket Charles, attorney.
**DOUGHERTY A E, Summer Hotel and** Cottages.
Flemming & Lord, real estate.
Gander Frank, shingle and lath and feed store.
Lord C jr, saloon.
McDougall Co, saw mill.
Martell L N, saloon.
Mosier Mrs Fred, hotel.
Muser-Sauntry Land Logging and Mnfg Co.
Peterson Sam, railroad and exp agent.
Phelps E O, general store.
Potts Charles Land Co, real estate.
Sullivan Steve, livery stable.
Waterbury P E & Co, general store and summer resort.

**SOMERS.**

Population, 200. A village on the C., M. & St. P. Ry., in Somers township, Kenosha county, 7½ miles northwest of Kenosha, the county seat and nearest banking point. Has Methodist and Presbyterian churches. Tel., W. U. Exp., U. S. Telephone connection. N. E. Thompson, postmaster.

**HOLLISTER'S ROCKY MOUNTAIN TEA.**
(See page 4.)
Baithe Rev E (Lutheran.)
Bullamore Bros (James H and Albert E), genl store.
Estberg M S, boots and shoes.
Femske L H, creamery.
Gould Myron A, blacksmith.
Herriman L L ,physician.
Hiedresdorf W E, farm implts.
Lytle Henry & Son, grain elevator.
Nelson J S, blacksmith.
Somers Mutual Fire Ins Co, W J Rhodes pres, I J Bishop sec.
Somers Produce Co.
**THOMPSON N E, Notary, R R, Exp and** Tel Agt.
Wirtz John, proprietor Wirtz Hotel.
Yule B F, carpenter.
Yule Mabel, music teacher.

**SOMERSET.**

Population, 400. A village on Apple river, in Somerset townsnip, St. Croix county, 14 miles north of Hudson, the county seat, 8 from New Richmond, the nearest banking point, and 3½ from its station, on the Wisconsin Central Ry. Exp., National. Tel., W. U. H. A. Lagrandeur, postmaster.

**HOLLISTER'S ROCKY MOUNTAIN TEA.**
(See page 4.)
Apple River Power Co, feed mill and electric light plant.
Brainard Rev J F (Catholic.)
Bruschen Joseph, blacksmith.
Germain Alex, drugs.
Germain Joseph P, grocer.
**LAGRANDEUR H A, General Store.**
Mason E E, feed mill.
St Croix Power Co.
St Peter George, grocer.
Shepherd M F, exp and tel agt.
Vanasse D J, meats and groceries.

**SOMO.**

A country postoffice on the M., St. P. & S. Ste. M. Ry., in Bradley township, Lincoln county, 5 miles from Tomahawk, the nearest banking point, and 28 north of Merrill, the county seat. Exp., Western. Telephone connection. R. G. Foster, postmaster.

**HOLLISTER'S ROCKY MOUNTAIN TEA.**
(See page 4.)
Clements A D, saw mill.
**FOSTER R G, Railroad and Exp Agt.**
Kelley John W, real estate.
McCarthy Richard, saloon and boarding house.
Racotte Eugene, saloon and boarding house
Sill Albert, constable.
Smith George W, justice.
Smith & Taylor, genl store.

**SOUTH BYRON.**

Population, 65. On the C., M. & St. P. Ry., in Byron township, Fond du Lac county, 11 miles south of Fond du Lac, the county seat, and 6 from Oakfield, the nearest banking point. Tel., W. U. Exp., U. S. J. H. Simmons, postmaster.

**HOLLISTER'S ROCKY MOUNTAIN TEA.**
(See page 4.)
Klock A E & Co, general store.
McLean & Felch, creamery.
Martin Rev A C (Methodist.)
**SIMONS JOHN H, Agrl Implements.**
Tinkham F E, railroad agent.
Tinkham Mrs Viola, general store.
Worthington & Edwards, live stock.

**SOUTH GERMANTOWN.**

Population, 200. A village on the C., M. & St. P. Ry., in Germantown township, Washington county, 16 miles southeast of West Bend, the judiccial seat, and 20 northwest of Milwaukee. Exp., U. S. Tel., W. U. Telephone connection. Adam Diefenthaeler, postmaster.

**HOLLISTER'S ROCKY MOUNTAIN TEA.**
(See page 4.)
Beck John, wagonmaker.
Beck Josie, dressmaker.
Berger Herman, cabinet maker.
Berger Rosa, dressmaker.
Breuscher Philip, hotel and saloon.
Cream City Lime Co, mnfr of lime.

SIGN OF THE BLUE FLAG. Registered ZIMMERMANN BROS. Clothing Co. 384 East Water St., MILWAUKEE, WIS. — RETAIL. —

**Gateway City Steel Tank and Roofing Co.**
**Manufacturers of Eaves Trough, Conductor Pipe and Fittings.** **LaCrosse, Wis.**



**DIEFENTHAELER ADAM & CO,** General Store and Saloon.
Duevweachter Philip G, farm impts and lumber.
Gehl John P. creamery.
Hubenthal Mrs John, dressmaker.
Koffell Ferdinand, blacksmith.
Knetzger Leonhard, harnessmaker.
Koehn Robert. saloon.
Lewis J J, teacher.
Meyer Louis, railroad, exp and tel agt.
Rheingaus George, physician.
Rheingruber A H, brewer.
Schmeling Frank, blacksmith.
Schwalbach J F, general store and saloon.
Schwalbach & Grief, lumber.
Strack John A, hotel and saloon.
Walterlin John, meats.

### SOUTH KAUKAUNA.

A portion of the city of Kaukauna, having a separate postoffice.
For business names see Kaukauna.

**HOLLISTER'S ROCKY MOUNTAIN TEA.** (See page 4.)

### SOUTH MILWAUKEE.

Population, 4,000. An incorporated city situated on the C. & N. W. Ry., and on Lake Michigan, 10 miles south of Milwaukee. In 1891 a company was organized to develop the town. The land at that time was a farm, the first plat was put on the market, and the first lot sold October 18, 1891, and in three months the entire plat was sold. The first factory was built and commenced operations about May 1st, 1892. It now has among its manufacturing institutions a furniture factory, a foundry, a flour mill, a mineral wool factory, farm implement manufactory, horseshoe manufactory, distillery, the Stowell Mnfg. and Foundry Co., a steam shovel and dredge manufactory, basket and box factories, etc. The city is lighted by electricity, has good hotels, a national bank, two newspapers, the South Milwaukee Journal and South Milwaukee Times-News, and the usual quota of stores and good schools. The religious denominations are represented as follows: Catholic, Congregational, Evangelical, German Lutheran and Episcopal. Is connected by electric railway with Milwaukee, Racine and Kenosha. Telephone connections. Tel., W. U. Exp., Am. John C. Williams, postmaster.

**HOLLISTER'S ROCKY MOUNTAIN TEA.** (See page 4.)

**AHRENS JOHN F, Propr South Milwaukee** Flour Mill, Lake rd cor Hawthorne av. (See page 1137.)
Anderson's Orchestra, Lawrence Anderson leader.
Arthur Ernest A, grocer.
Aspel Thomas, saloon.
**AVENUE HOTEL, Charles Franke** Propr, Choice Liquors, Wines and Cigars, 10th and Milwaukee avs.
Bahl Peter K, grocer.
Baker Wm H, blacksmith.
Bascom Mrs J F, saloon.
Bedessem Michael, saloon.
Boyle Frank J, barber.
Breitenbach George, propr Hotel Columbia.
Brettinger & Sons (John C and Emil), general store.
Brown Rev Victor F (Congregational.)
Brumer Wm, flour mill.
Brzoskowski John, saloon.
Bucyrus Co The, Howard P Eells pres, S L G Knox chief engr and mngr, E K Swigart sec-treas, excavating machinery, railroad wrecking cranes and pile drivers.
Bunn Edward A, justice.
**CHESICK HENRY J, Real Estate,** Loans, Notary Public and Insurance, 1005 Milwaukee av. Tel 1293. (See page 1137.)
Columbia Mineral Wool Co, Jacob Kreiser mngr.
Conant J F, propr The Moore-Whitmore Co.
Cornwell E H, druggist.
Costigan John J, general merchant.
Caveney & Co (John Caveney and James Caveney), coal, wood, agricultural implts.
Davies Joseph, flour.
Dempsey Mrs Alice, dressmaker.
DePuy Edwin M, agrl implts.
DePuy Harriet, milliner.
Donsing Henry W, meat.
Eagle Horseshoe Co The, horseshoe mnfrs.
Edwards Frederick, restaurant.
Elzetmueller Rev H (Evangelical).
Evans Edward P, physician.

**FRANKE CHARLES, Shoes, Milwaukee** and 10th avs.

**C. FRANKE,**

**The Shoe Man,**

**South Milwaukee, Wis.**

Fowle Edgar L, real estate.
Fowle Harry H, tinsmith.
Fowle & Bethel (Delos A Fowle, Adrian D Bethel), grocers.
Fowle & Fowle (Henry and Irving), dentists.)
George Louis, meats.
Greenberg Benjamin, dry goods, 1117 Milwaukee av.
Grobschmidt John jr, saloon.
Gundlach Charles E, drugs.
Heidelberg Bros (Frederick and George), blacksmiths.
Herman Frederick, shoes.
Hirshberg Nathan, dry goods.
Hoag Ernest L, dentist.
Hofer Meinrad J, saloon.
Hofer Rudolph, painter.
Hoffmann Max, tailor.
Holewska Anna, midwife.
Hotel Columbia, George Breitenbach propr.

CLAM RIVER LAND CO.

See Page 289.

Miller HIGH LIFE THE BEST MILWAUKEE BEER

# AMERICAN PLUMBING & HEATING CO.

**STEAM AND HOT WATER HEATING. GAS FITTING AND VENTILATING. Estimates Cheerfully Furnished. 134 Second Street, MILWAUKEE, WIS. (See Adv. in Milwaukee)**





TIME IS CASH

See Advertisement Page 8.

The Time Indemnity Company

GERMANIA BUILDING, MILWAUKEE, WIS.

T.I.C.


Hotkowski Frank, saloon.
Howes Merwin H, insurance.
Hugel Frank, saloon.
Ives Rev F J (Christian).
Kalb Wilfred, barber.
Kee Charles, laundry.
Kessler Rev J H (Catholic).
Koch Rev Herman (Lutheran).
Kohnstedt Rev J H, (Methodist).
Kolanchick Antone, saloon.
Kreiser Jacob, mngr Columbia Mineral Wool Co.
Kreitner Herman, patternmkr and brass rounder.
Krueger Wm, saloon.
Kuhn August W, tinner.
Lacy Veere T, real estate.
Lappley Charles J, carpenter.
Lee Charlie, laundry.
**LEMMERS FRANCIS M, Propr South** Milwaukee Journal.
Ludwiczak Michael, grocer.
McCallum Wm J, painter.
McGovran Thomas Y, coal and wood.
McLesky Frank, grocer.
Mansfield Bros (Fred E and Young C), livery.
Mantenffel Charles & Son (Charles and Edward), plasterers.
Markel Valentine, meats.
Marren & Hearty (Wm Marren, Michael E Hearty), grocers, 1010 Milwaukee av.
Megon Bros (Charles F, John J and Emil F), bicycles.
Megrow & Wallace (Emil F Megrow, Wm Wallace), plumbers.
Meyer Henry C, saloon.
Minster Edward, railroad and express agt.
Molitor Cornelius, saloon.
Moore-Whitmore Co The, J F Conant propr, basket manufacturers.
Mscisz Rev L (Catholic).
Muir Wm, mngr South Milwaukee Telephone Co.
Munzinger Jacob, carp.
Nell Wm, boots and shoes.
Neubauer Wm, shoes.
Niehausen Fred, carpenter.
Nirschel Joseph, mason.
Northern Wire Cable Co, Henry M Benjamin pres and treas, Louis Kurz vice-pres, E L Goldschmidt sec, electrical wire mnfrs.
Oelschlaeger Wm, confectioner.
Ohm & Riley (Wm Ohm, John Riley), grocers.
Osborn Elijah, billiards.
Petzold Edward, mason.
Pfaender Ferdinand, harnessmkr.
Polland Max, general store.
Porter R H, jeweler.
Posson Archie C, carpenter.
Racine Fire Engine and Motor Co, J S Hervey pres, J J Wright sec.
Reed & Aspel (Edward C Reed, Michael Aspel), meats.
Reinhart Frank, saloon.
Rickert John W leather preserver mnfr.
Riley Wm J, lawyer.
Robb Valentine J, plumber.
Robertson Richard, physician.
Rogers Rev C H (Congregational).
Ronkowski Carl, barber.
Rosenthal Charles, saloon.
Russell Robert, hotel.
Sattler Rev Ferdinand (Congregational).
Saxler Joseph, men's furnishings.
Schramke Valentine L, undertaker.
Schubert Richard, painter.
Schultz F C & Son (Ferdinand C and Delbert), coal and wood.
Schultz Rosalia, grocer.
Scott Alfred J, physician.
Skrobul Peter, saloon.
Smith Stephen M, physician.
Smoot Warren, photographer.
South Milwaukee Band, August Koch leader.
South Milwaukee Bank (capital $25,000), Samuel McCord pres, E B Ingalls cashr.
South Milwaukee Express and Storage Co, W A Thompson mngr.
**SOUTH MILWAUKEE FLOUR MILL,** John F Ahrens Propr, Lake rd, cor Hawthorne av. (See page 1137.)
South Milwaukee Fuel & Supply Co, Thos Y McGovran pres, J B Givens sec-treas, fuel and contractors' supplies.
South Milwaukee Hotel, Andrew Schneider propr, 11th and Milwaukee av.
**SOUTH MILWAUKEE JOURNAL** (Weekly), Francis M Lemmers propr, 917 Monroe av.
South Milwaukee Lumber Co, E K Buttrick pres, E S Buttrick sec.
South Milwaukee Mutual Loan and Building Association, John Zilg pres, T Y McGovran vice-pres, E B Ingalls sec-treas.
South Milwaukee Times-News (weekly), Arthur E Koerner publisher.
Standish Joseph E, cigar mnfr.
Steffes Anthony, news.
Stewart Silas C, justice peace.
Stewart & Geary (Silas C Stewart, Charles George), real estate.
Stowell Mnfg and Foundry Co, J M Stowell pres, C E Sammond sec.
Teshnow Edward, saloon.
Tetzlaff & Thilme (Arthur Tetzlaff, Henry Thieme), carpenters.
Thompson Mrs Ella, dressmaker.
Thompson W A, mngr South Milwaukee Express and Storage Co.
Vogl Rev A H (Congregational.)
Vogl Louis, baker and confr, 1207 Milwaukee av.
Vollmer Joseph E, general store.
Walter Byron E, hardware.
Weber Joseph M, blacksmith.
Wendt Gustave, saloon, 1018 Milwaukee av.
Werner David, dry goods, 1123 Milwaukee av.
Wertel Peter, saloon.
Wertel P & Co (Peter Wertel, Edward Morris, Jacob Krucek), cider mnfrs.
Wexstaff John, saloon.
Whalen Bros (John H and Frank D), news.
Whalen Joseph, carpenter.
Wiesenthal John M, grocer.
Wilde August P, jeweler.
Williams John C, postmaster.
Zieger George, bottler.
Zilg John, general merchant.

**SOUTH OSBORN.**

A discontinued postoffice in Outagamie county. Has rural free delivery from Seymour.


**HOLLISTER'S ROCKY MOUNTAIN TEA.** (See page 4.)

For Real Estate, Farm and Timber Lands, see **O. E. Pederson Land Co.** LADYSMITH, WIS.

A POSITIVE CURE FOR
**Diabetes, Bright's Disease.** **ALLOUEZ**
Send for Physicians' Testimonials free. Write to-day. **Green Bay, Wis.** **BI-MAGNESIA WATER.**



**South Milwaukee Flour Mill,** John F. Ahrens, Proprietor. Manufacturer of **Hard Spring Wheat, Rye and Buckwheat Flour.**

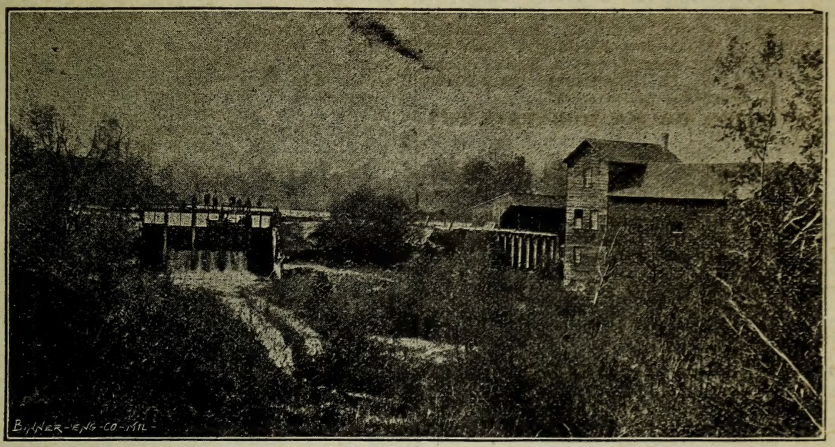

Grinds all kinds of Grain Daily by Water. Wholesale Dealer in Grain and Feed.
SOUTH MILWAUKEE, WISCONSIN.

NOTARY PUBLIC. TELEPHONE 1293.

H. J. CHESICK,

**Real Estate, Loans and Insurance.**

All kinds of Property Sold and Exchanged. Loans Negotiated. Rents Collected. Notary Public.

1005 Milwaukee Avenue, - SOUTH MILWAUKEE.

Boehler S, genl store, saw mill and cheese factory.
Fahey James, saw and grist mill.
Ladue W P, farm impts.
Steffen Frederick, general store.
Weber John, blacksmith.

**SOUTH RANGE.**

Population, 150. On the C., St. P., M. & O. and D., S. S. & A. Rys. (depots ¼ mile apart), in Superior township, Douglas county, 8 miles southeast of Superior, the judicial seat and nearest banking point. Telephone connection. M. B. Christenson, postmaster.

**HOLLISTER'S ROCKY MOUNTAIN TEA.**
(See page 4.)

Anderson J W, blacksmith.
Andrews T J, hotel and saloon.

**CHRISTENSON M B, General Store.**

Cole Charles, lumber mnfr.
Douglas Tile Co.
Johnson A G, saw mill.
Philbrook A C, saw mill.
Philbrook & Tubbs, lumber.

**SOUTH SIDE.**

Milwaukee county. A station of the Milwaukee postoffice. For business names see Milwaukee.

**HOLLISTER'S ROCKY MOUNTAIN TEA.**
(See page 4.)

**SOUTH SUPERIOR.**

Forms part of the incorporated city of Superior, but maintains a separate postoffice. For business names see Superior.

**HOLLISTER'S ROCKY MOUNTAIN TEA.**
(See page 4.)

**Grand Trunk Railway System.** For **Niagara Falls, Toronto, Montreal, Portland, Canada and the East.**

**GAZETTEERS of Michigan, Wisconsin, Minnesota, and many other States, containing a FUND OF INFORMATION NOT FOUND IN OTHER PUBLICATIONS**
Address **R. L. POLK & CO., Detroit and Chicago.**

# FIRST NATIONAL ACCIDENT COMPANY

**ACCIDENT AND HEALTH INSURANCE.** Liberal Policy; Prompt Pay. Empire Bldg., cor. Grand Avenue and West Water, MILWAUKEE, WIS. Phone Main 1816





Grand Trunk Railway System For Niagara Falls, Toronto, Montreal, Portland, Canada and the East.


## SOUTH WAYNE.

Population, 350. Formerly known as Collins, is on the C., M. & St. P. Ry., in Wayne township, La Fayette county, 18 miles southeast of Darlington, the judicial seat, and 14 from Monroe. Has Baptist, Catholic and Methodist Episcopal churches, a graded public school and a bank. Exp., U. S. Tel., W. U. Telephone connection. James R. Perrigo, postmaster.


**HOLLISTER'S ROCKY MOUNTAIN TEA.**
(See page 4.)


Arnot Bell, milliner.
Bank of South Wayne, O J Olson cashier.
Bennett & Warren, feed mill.
Brown Allen D, physician.
Carroll & Peterson, general store.
Chapman J W & Son, grain and lumber.
Craig J H, general store.
Crouse J N, meats.
Heindel L W, general store.
Hicks & Stam, hotel.
Larse G W, general store.
Lindsay G W, barber.
McKnight Bert, livery.
**PERIGO JAMES R, Stationery and Cigars.**
Peterson O B, blacksmith.
Powell J O, hardware and machinery.
Stuart Robert, village president.
Tree F E, hardware and furniture.
Vose W, railroad and exp agt.
Watson George, livery.
Webster S S, blacksmith.
Wood D E & Co, creamery.
Woolhiser Dr O T, druggist.

## SPARTA.

Population, 4,500. The judicial seat of Monroe county, was first settled in 1851 and incorporated in 1883. It is situated in a fertile valley near the head waters of the La Crosse river on the lines of the C., M. & St. P. and C. & N. W. Rys. (depots ¾ of a mile apart), 25 miles from the Mississippi river, 26 from La Crosse, 109 from Madison, and 170 from Milwaukee. It has Adventist, Baptist, Catholic, Congregational, Episcopal, Lutheran, Methodist and Norwegian Lutheran churches, excellent educational facilities, and efficient fire department, an opera house, 2 banks, a public library, etc. The State School for Dependent and Neglected Children is located here. Four newspapers—Herald-Advertiser (daily), Advertiser, Sparta Herald and Monroe County Democrat (weekly)—are published. Telephone connections. Stages daily to Cataract and Angelo. Ships grain, live stock, country produce, flour, etc. Exp., Am. and U. S. Tel., W. U. L. S. Fisher, postmaster.


**HOLLISTER'S ROCKY MOUNTAIN TEA.**
(See page 4.)


Anderson August A, dry goods.
Angle Mrs Amanda, milliner.
Baldwin Abram F, blacksmith.
Baldwin Jacob H, gunsmith.
Baldwin Mercantile Co (Harry D and Edward B), hardware.
Bank of Sparta (capital $25,000), Ira A Hill pres, E H Canfield cashr.
Barlow G H, dentist.
Benjamin Joseph, saloon.
Bestow Mrs F S, milliner.
Boyd Charles A, barber.
Brandt A F, humane agt.
Brittingham & Hixon Lumber Co, S N Dorwin mngr.
Burton & Graves (Wm Burton, Wm E Graves), grocers.
Button J Devere, grocer.
Button Seth W, lawyer.
Cassels Wm B, coroner.
Chapman E C, bill poster.
Clifford A D, restaurant.
Crowley Cornelius, pumps.
Crump A L, agt C & N W Ry.
Davenport Hiram D, carp.
Davis David G, tailor.
Davis Mrs Ida A, dressmaker.
DeBruin Frederick, dentist.
Dickinson J Andrew, carp.
Dodge & Davis (Rufus S Dodge, Hal J Davis), dry goods.
Doxrud Ole H, baker.
**DROWATZKY C B, County Clerk.**
Dunn George D, dry goods.
Dygart Mrs Hannah, dressmaker.
Dygert Thomas, carp.
Edwards Samuel D, bus line.
Enney Ansel K, wall paper.
Evenson Leo Clothing Co, Leo Evenson mngr.
Falk H G, sheriff.
Ferguson Rev David (Episcopal).
Fisher Louis S, fruit grower.
Flock Rev Henry F (Episcopal).
Foreman Rev L T (Baptist).
Foster & Shidell (Fred M Foster, John L Shidell), photographers.
French Fred J, mngr W U Tel Co.
Frohmader Albert, county treasurer.
Gartman Alexander, grocer.
Gender Christian C, cigarmaker.
Grand Rapids Milling Co, F Kern mngr, grain.
Gross & Schaller (Fred Gross, Paul Schaller), drugs.
Gustad Ole S, shoes.
Hager J L, propr Ida House.
Hanchett G E & Son (George E and Wm), fruit growers.
Hawkins W C, editor and mngr Monroe County Democrat.
Heinz H J Co, Wm Babcock supt, pickles.
Hemstock Wm A, livery.
Hengel John, plumbing.
Herbst Dry Goods Co (George L and Edward Herbst).
Herman Wm M, grocer and baker.
Herrick Luther A, jeweler.
Hinckley Eugene W, propr Sparta Pub Co.
Hoffman Julius H, harness.
Hoffman & Hollenbeck (G H Hoffman, Jeff Hollenbeck), meats.
Holden Frank, county surveyor.
Hotel Sparta, Albert W Wallace propr.
Howell M F, hardware.
Hubbell David E, carpenter.
Hubbell Wilson N, carpenter.
Huelster Rev E W (Congregational).
Hunt Henry G, clothing.
Ida House, J L Hager propr.
Jack Frank M, prin of school.
Jackson Martin, grain and wool.
Jackson Ole, clerk circuit court.
Jackson Wm H, blacksmith.
Jewett Z K & Co (Z K, B K and A J Jewett), florists.


**George W. Colles**
M. E., Sc. M., Mem. Am. Soc. M. E.
408 Alhambra Bldg., MILWAUKEE.

**Consulting Engineer**
AND PATENT EXPERT.

**RUNDLE-SPENCE MFG. CO.** HOSPITAL and SANITARIUM PLUMBING GOODS.
MILWAUKEE, WIS.



We have Investments that Pay Large Dividends Monthly and Small Savings Paying Large Returns
Write for Particulars.
The Davidor Promoting Co., Milwaukee, Wisconsin.

# MONROE COUNTY BANK

**SPARTA, WISCONSIN.**

**Capital and Surplus, $35,000.00,**

**OFFICERS:**
GEO. D. DUNN, President.
W. G. WILLIAMS, Vice-President.
W. M. GIVLER, Cashier.

**CORRESPONDENTS:**
Chase National Bank, New York.
Bankers' National Bank, Chicago.
Wisconsin National Bank, Milwaukee.
Batavian National Bank, LaCrosse.

SPECIAL ATTENTION GIVEN TO COLLECTIONS.

Johnson John, saloon.
Johnson & Goodman (Englyn Johnson, Annette K Goodman), milliners.
Jones Edward L, tailor.
Jones Thomas E, farm implts.
Kelly Hiram E, justice of peace.
Knudson Thomas, saloon.
Kollertz Gustav, confectioner.
Krebs George, saloon.
Kuhn Wm H, baker.
Lamson C T, 2d hand goods.
Lawrence Mrs Kate L, dressmaker.
Leonard Mortimer, carpenter.
Letson Seward C, furn and undertaker.
Lewis E A, mngr Warner House.
Longwell T C, register of deeds.
Loomis Elsie M, state agt State Public School for Dependent and Neglected Children.
Losby Louis H, barber.
Loving Mrs Elizabeth, dressmaker.
**LUND CHARLES W, Propr Winship** House. (See page 1140.)
McCoy R B, county judge.
McEachron H E, grain elevator.
McFadden Barney, barber.
Mason James J, general store.
Masters & Graves (C M Masters, R B Graves), lawyers.
Merrill Llewellyn D, jeweler.
Millard Charles, city marshal.
Milligan & Williams (George W Milligan, Hugh H Williams), physicians.
**MONROE COUNTY BANK (Capital $35,-** 000), George D Dunn Pres, W M Givler Cashier. (See adv.)
Monroe County Democrat, J P Rice propr.
Monroe County Telephone Co, Howard Teasdale sec, G P Poole mngr.
Mullen James C, shoes.
Naylon Wm B jr, district attorney.
Newton Mrs F N, drugs.
Newton O I & Sons, G M Newton pres, John O'Brien sec, electric light plant.
Ouellette Didier, carpenter.
Owsley & Sutherland (J J Owsley, Cleve Sutherland), grocers.
Palen Nicholas, plumber.
Palmer John M, drugs.
Park Mortimer T, supt State Public School for Dependent and Neglected Children.
Park Mrs M T, matron State Public School for Dependent and Neglected Children.
Pitcher & Paulson Co (Ralph M Pitcher, J O Paulson), shoes.
Poole G P, mngr Monroe County Tel Co.
Potts Charles W, insurance.
Prill John C, dentist.
Pugh Rev F W W (Baptist).
Quackenbush George W, grocer.
Rathbun & Steel (Levi T Rathbun, Saran A Steel), blacksmiths.
Reese & Dunning (John D Reese, T A Dunning), tailors.
Reisinger Michael, tinsmith.
Rice & Roberts (John P Rice, L J Roberts), insurance.
Richardson Bros (Fred and Frank), photographers.
Richmond E H, propr Northwestern Hotel.
Roberts & Jones (Stephen J Roberts, Wm R Jones), grocers.
Robertson G H, supt of schools.
Rogers E L, agt U S Express Co.
Rogers Richard H, sheep breeder, 2 miles n w.
Sahrt Jacob, furniture and undertaker.
St Mary's Convent, under direction of Franciscan Sisters of La Crosse.
Salisbury Francis R, physician.
Sarles, Beebe & Beebe (Wilbur T Sarles, Carlton C and S D Beebe), physicians.
Schaller Henry, cabinetmkr.
Schmidt Charles, saloon.
Schram Jacob jr, dry goods.
Seaman Mrs Charles, carpet weaver.
Shattuck Bros (E H, W A and C H), saw mill.
Sheffer B H, propr Wisconsin House.
Sholts John A, justice of peace.
Simpson Charles E, hardware.
Smith Albert H, lawyer.
Sonday Louis, grocer.
Sparling Peter S, brick mnfr.
Sparta Daily Herald-Advertiser and Weekly Advertiser, E. W. Hinckley publr.
Sparta Driving and Agricultural Association, D F Bowler sec.
Sparta Free Library, Jennie Scouten lbrn.
Sparta Iron Works, Lee Canfield pres, Robert Canfield sec and treas.
Sparta Sash and Door Co, Orville J Dorwin propr.
**STATE PUBLIC SCHOOL FOR DEPEND-** ent and Neglected Children, Mortimer T Park Supt.
Stiles Fred P, physician.
Stiles Vernon W, phys.
Stinson Charles O, agt American Exp Co.

**Tobin-Gerlinger Steel Casting Co. FOUNDERS**
ELECTRIC, MINING, SAW MILL, AUTOMOBILE and General Machinery.
Telephone West Allis 19. WEST ALLIS, WISCONSIN

AUDIT COMPLICATED ACCOUNTS ANALYZED YOUR SYSTEMS DEVISED ACCOUNTS
GREIG & ACHESON, Public Accountants, 619 ROYAL INS. BLDG., CHICAGO, ILL.



Patterns made for anything that can be Cast in Metal
Substantially made Patterns for Standard use our Specialty. Phone West 394. (See adv. in Milwaukee.)
1606 St. Paul Avenue, MILWAUKEE, WIS.
Siebers & Pederson
PATTERN MAKERS

Sullivan Kate, milliner.
Summerfield John, mason.
Tarault Edward, livery.
Teasdale Howard, lawyer.
Thorbus Clarence T, real estate.
Thorbus Timothy O, blksmith and hardware.
Tyler Albert W, agt C M & St P Ry.
Tyler Rose, artist.
Van Antwerp Wm H, saloon.
Van Antwerp & Brooks (C M Van Antwerp, E J Brooks), barbers.
Walden Sheridan, barber.
Wallace Albert W, propr Hotel Sparta.
Warren House, E A Lewis mngr.
Welker Alvin G, marble works.
Wells Will W, books, etc.
Westby Bros (Julius A and Lindahl B), clothing.
Wettstein John, meats.
Williams David G, boys' supt State Public School for Neglected and Dependent Children.
Williams E R, books.
**WINSHIP HOUSE, Charles W Lund** Propr. (See adv.)

Winship House
LEADING HOTEL IN
SPARTA.
All Modern Conveniences. A Home for the Commercial Traveler.
CHAS. W. LUND, Propr.

Wisconsin House, B H Sheffer propr.
Young Frank A, shoemaker.
Young John D Lumber Co, C R Conover mngr.
Youngman Louis, meats.

### SPENCER.

Population, 500. A village on the Wisconsin Central Ry., in Spencer township, Marathon county, 32 miles southwest of Wausau, the seat of justice, and 8½ northwest of Marshfield, the nearest banking point. It contains Baptist, Methodist and German Lutheran churches, 2 graded schools and 2 hotels. Exp., National. Tel., W. U. Telephone connection. F. W. Heath, postmaster.

**HOLLISTER'S ROCKY MOUNTAIN TEA.**
(See page 4.)

Allen W A, blacksmith.
Anderson Earl, furniture.
Andrews Wm W, propr Hotel Andrews.
Barney A B, lawyer.
Blaisdell W F, drayage.
Brochardt August, cheese mnfr.
Conklin Rev A N (Methodist).
Crowell H R, carpenter.
Crowell R, dressmaker.
Damon A A, real estate.
Farrington George, general store.
Fisher George W, apiarist.
Frothinger John, saloon.
Graves S D & Son (Solon D and John D), general store.
Harding J H, saw and shingle mill.
Hayward J K, thresher.
Heath Edwin, drugs and grocer.
Gardiner John, brick mnfr.
Graves S E, hardware.
Hayward Hattie, teacher.
Heath Frank W, real estate.
Heath G H, fruit and bicycles.
Hotel Andrews, Wm W Andrews propr.
Imm Rev A F (Lutheran).
Ketcham Ray N, principal.
Klatt L, hardware.
Klein Louis, thresher and hay presser.
Malchon Wm & Stoltnon C, general store.
Martin A W, mngr of elevator and feed mill.
Martin Herman, cheese mnfr.
Moon Wm, apiarist and farmer.
National Hotel, Aug Roache propr.
Neidlin John, wagonmkr.
Parrett Ida M, teacher.
Richardson Mrs Amanda, milliner.
Sebora S J, R R, exp and tel agt.
Silcke Aug, teacher.
Stoltnon Charles, saloon, meats and brick mnfr.
Strayer F G, physician.
Wendell Mrs Mary R, rose grower.
Williams Mrs C, dressmaker.

### SPENGLER'S CORNERS.

Waupaca county. See Readfield.

**HOLLISTER'S ROCKY MOUNTAIN TEA.**
(See page 4.)

### SPIDER LAKE.

A rural postoffice in Vilas county, 3½ miles from Mercer, its shipping point, and 29 from Hurley, the nearest banking point. Mail, daily.

**HOLLISTER'S ROCKY MOUNTAIN TEA.**
(See page 4.)

### SPIRIT.

Population, 400. On Spirit river, a water power stream, in Brannan township, Price county, 30 miles southeast of Phillips, the county seat and nearest bank location, and 9 from Ogema, the nearest shipping point. Mail stage daily to Ogema, fare 50 cents. C. B. Nelson, postmaster.

**HOLLISTER'S ROCKY MOUNTAIN TEA.**
(See page 4.)

Blandin J Thomas, justice.
Brannan Brass Band.
**NELSON C B, General Store.**
Nystrom Charles, blacksmith.
Olson T, shoemaker.
Olson & Johnson, saw mill.
Putrow T E, justice.
St Peter Furniture Co, saw mill.
Standard Mercantile Co.
Swenson J, mason.
Tillson S P, hotel.
Wolstran Rev A P (Congregational).

### SPIRIT FALLS.

Population, 150. On the M., T. & W. Ry., and on Spirit river, in Tomahawk township, Lincoln county, 37 miles northwest of Merrill, the county seat, and 14 from Tomahawk, the nearest banking point. Exp., Western. Telegraph and telephone facilities. John G. Ziegler, postmaster.

Use Milwaukee Solvay Coke For MANUFACTURING PURPOSES.
MILWAUKEE COKE & GAS CO. 21-26 UNIVERSITY BLDG., MILWAUKEE, WIS.
(See adv. opp. Coke Mnfrs.)

**Cut over and Hardwood Lumber Lands for Sale**
**In Barron and Washburn Counties, Wis.**
**JAMES ATKINSON, Rice Lake. Phone 86. (See adv. p. 7.)**



**HOLLISTER'S ROCKY MOUNTAIN TEA.**
(See page 4.)
Allbery A E, justice.
Bradley Co, flour mill.
Doll Peter, hotel and saloon.
Farmers' Trading Co, John G Ziegler mngr, general store.
Jahn Aug, saloon.
Meiers H E, drayage.
Spirit Falls Excelsior Co, excelsior, lumber and shingles.
Spirit Falls Roller Mills.

### SPLIT ROCK.

Population, 125. On the C. & N. W. Ry., in Fairbanks township, Shawano county, 28 miles southwest of Shawano, the county seat, and 3 from Tigerton, the nearest bank location. Exp., Am. Tel., W. U. Telephone connection. C. L. Brownell, postmaster.

**HOLLISTER'S ROCKY MOUNTAIN TEA.**
(See page 4.)
**BROWNELL C L CO, Saw and Planing Mill, General Store.**
Herman Fred, blacksmith.
Kasper Louise, teacher.
Keene E, carpenter.
Klunt Henry, cedar posts.
Lally P F, agent.
Luebke Jule, hotel.
Schlei Gottlieb, saloon.
Senn Tena, teacher.
Spalding Wall Lbr Co.
Weisner Albert, mason.
Williams O H, saw mill.

### SPOKEVILLE.

Population, 50. On the Wisconsin Central Ry., in Loyal township, Clark county, 18 miles northeast of Neillsville, the seat of justice, and 3¼ from Loyal, the nearest banknig point. Telephone connection. L. L. Lundgren, postmaster.

**HOLLISTER'S ROCKY MOUNTAIN TEA.**
(See page 4.)
**LUNDGREN O M, General Store.**
Stevens Simon S, hotel.

### SPOONER.

Population, 1,200. A village formerly known as Chandler, on the C., St. P., M. & O. Ry., in Washburn county, 7 miles northeast of Shell Lake, the county seat. Settled in 1883. Has Baptist, Catholic, Episcopal, Lutheran and Methodist churches, excellent school facilities, 2 banks, electric light and a weekly newspaper, the Spooner Advocate. Telephone connection. Tel., W. U. Exp., Am. Walter C. Crocker, postmaster.

**HOLLISTER'S ROCKY MOUNTAIN TEA.**
(See page 4.)
Adams John T, bowling alley.
Allen Edward E, flour and feed.
Bank of Spooner (capital $10,000), J H Gardner pres, Christ S Nelson cashr.
Bannister Alfred, confectioner.
Barber Rev W E (Baptist).
Bieloh Henry J, saloon.
Bieloh & Kannitz (Albert Biehloh, John Kannitz), barbers.
Bishop Bros (Roy and George), blksmiths.
Burton Henry, barber.
Busch Charles, painter.
Busch Wm, meats.
Cameron & Bannister (Edward Cameron, Walter Bannister), saloon.
Corthell Melvin B, dentist.
Costello A E, physician.
Costello & Bedford (A E Costello, Louis J Bedford), drugs.
Cox Joseph P, physician.
Cunningham Hotel, Robert N Cunningham propr.
Cunningham Robert N, propr Cunningham Hotel.
**DARNELL GEORGE, Restaurant.**
**DEPOT HOTEL AND RAILROAD EATing House**, Fowler & Jones proprs.
Edwards Charles H, shoes.
Foran Benjamin, saloon.
**FOWLER & JONES (S L Fowler, F D Jones)**, Proprs Depot Hotel and Railroad Eating House.
Ganske Edward L, clothing.
Gordon Benjamin, general store.
Graham John, saloon.
Hart John, blacksmith.
Jackle Frank, painter.
Johnson Bros (A C and J A), lumber.
Jones Lewis J, real estate.
**JONES WM A, Dentist.**
Kelting Robert W, hardware.
Kintz Theodore, meats.
Lemmer Drug Co, George N Lemmer mngr.
Lemmer George N, physician.
Massey John, cranberry grower.
Meyer Herman J, men's furnishings.
Murphy James T, general store.
Neban Charles, cranberry grower.
Nelson & Co, Christ S Nelson mngr, general store.
Packer Rev M A (Baptist).
Peterman Edwin M, mason.
Richardson Louis L, photogr.
Richart Charles F, jeweler.
Rick Frederick, carpenter.
Scribner F G, cranberry grower.
Seibert Charles, baker.
Seibert F G, confectioner.
Sidders Edward, saloon.
Siegner George V, general store.
Sines John T, drayage.
Spencer F H, lawyer.
Spooner State Bank (capital $15,000), J D Thomas pres, Edgar M Elliott cashr.
Sullivan Mrs Joseph H milliner.
Sullivan & Stelleck (Joseph H Sullivan, Michael A Stelleck), cigar mnfrs.
Thompson J W, produce.
Tynen Jeremiah D, cigarmaker.
Uehlin Charles, baker.
Verner John, saloon.
Vosen Peter A, saloon.
Walsingham John W, drayman.
Warner John, saloon.
Washburn Byron, agt Am Exp Co.
Weldon Edwin, harnessmaker.
Whithead Wm S, livery.
Wilkinson & McDonald (Wm Wilkinson, John McDonald), saloon.
Wright George, railroad and express agent.

### SPRING BLUFF.

Population, 75. A postoffice in Lincoln township, Adams county, 11 miles southeast of Friendship, the county seat and 11 miles northwest of Westfield, the usual

FOR LISTS OF NAMES, ANY TRADE, BUSINESS OR PROFESSION, Address R. L. POLK & CO., DETROIT or CHICAGO.

MISSOURI PACIFIC R'Y. Best ROUTE FROM ST. LOUIS to all Points West and Southwest.

PATENTS R. W. LOTZ, Registered Patent Attorney, Metropolitan Block, Chicago, Ill. Patents Obtained, Trade-Marks Registered. Free Booklets on Request.



P. C. PHILIPP & CO. Machinists and Patternmakers
Special Machinery Built and Designed. General Repairing.
Dies and Stampings. Experimental Work. Brass Patterns.
Corner 33d and Vliet Streets. Milwaukee, Wis.
TELEPHONE CONNECTION.

shipping and banking point. Mail, daily. S. H. Phelps, postmaster.

**HOLLISTER'S ROCKY MOUNTAIN TEA.**
(See page 4.)

Hicks David, blacksmith.
Iselin Mrs Lena, music teacher.
Ketchum Oscar, carpenter.
McFarlin Wm, general store.
Paddock J M, dentist.
Phelps Nellie, milliner.
Phelps S H B, general store.
Phelps W, blacksmith.
Rathburn Jesse, general store.

### SPRINGBROOK.

Population, 200. Formerly known as Namekagon, is located on the C., St. P. M. & O. Ry., in Springbrook township, Washburn county, 18 miles northeast of Shell Lake, the judicial seat, and 12 from Hayward, the nearest banking point. Telephone connection. Barbara Murphy, postmaster.

**HOLLISTER'S ROCKY MOUNTAIN TEA.**
(See page 4.)

Brokaw Bros, saloon.
Couture Louis, propr of hotel.
Davis F W, blacksmith.
Hart C C, teacher.
Iddings W B, general store.
McCann James, saloon.
Milford Rev H (Congregational).
Murphy P H, general store.
Newman S F, justice.
Roissl John B, barber.

### SPRING CREEK.

A country postoffice in Monroe township, Adams county, 13 miles northwest of Friendship, the county seat, and 10 miles northeast of Necedah, the nearest railroad station and banking point. Mail, twice daily. Telephone connection. Henry D Ely, postmaster.

**HOLLISTER'S ROCKY MOUNTAIN TEA.**
(See page 4).

Adams Co Metallic Tel Co.
Crown Rev F A C (Methodist Episcopal).
Ely O C, farmer and telephone.
**ELY HENRY D, Farmer and Notary.**
Sinclair B W, farm implements.
Sittsel Rev C A (Congregational).
Thompson Thomas, farmer and agent for farm implements.
Vantassel James, farmer, thresher and agt for thresher outfits.

### SPRINGFIELD.

Population, 250. A village on the C., M. & St. P. Ry., in Lyons township, Walworth county, 8 miles east of Elkhorn, the county seat, and 4½ from Lake Geneva, the nearest banking point. Stages daily to Spring Prairie, Bowers and Lake Geneva. Tel., W. U. Exp., U. S. Telephone connection. J. L. Olp, postmaster.

**HOLLISTER'S ROCKY MOUNTAIN TEA.**
(See page 4).

Bell Wm E, railroad and tel agent.
Brett J C, justice.
Brady Thomas, hotel.
Calahon Rev (Methodist Episcopal).
Dodge E, livery.
Gough Henry, blacksmith.
Huks E, stock dealer.
Johnson George D, barber.
Mahon Rev (Episcopal).
Olp H C, insurance.
Pendergast John W, hotel and saloon.
Phelps A W, feed store.
Russell John H, wagonmaker.
Olp Bros (Harry C and Fred H), hardware and general store.
Wilbur Lumber Co.

### SPRINGFIELD CORNERS.

A discontinued posto ce in Springfield township, Dane county, 15 miles northwest of Madison, the county seat, and 6 from Waunakee, the nearest railroad station. Madison is the nearest banking point. Has rural free delivery from Waunakee.

**HOLLISTER'S ROCKY MOUNTAIN TEA.**
(See page 4).

Emmerick Michael, saloon.
Littel Wilhelm, hotel.
Martini Mrs Agnes, general store.

### SPRING GREEN.

Population, 625. An incorporated village located on the C., M. & St. P. Ry., in Spring Green township, Sauk county, 35 miles southwest of Baraboo, the county seat, and 38 west of Madison. It is lighted by electricity, has water works, a free public library, churches of the Catholic Congregational and Methodist denominations, excellent educational advantages, a bank and a weekly newspaper, The Home News. It is supported by a rich agricultural and stock raising district and ships grain, live stock and produce. Stage daily to Plain and White Mound. Tel., W. U. Exp., U. S. Telephone connection. Thomas Hill, postmaster.

**HOLLISTER'S ROCKY MOUNTAIN TEA.**
(See page 4).

Amer Joseph, saloon.
Austin Henry, plasterer.
Beaumont & Fenner (Frank Beaumont, Edward B Fenner), blacksmiths.
Beck Joseph B, mason.
Bennett Rev J D (Methodist).
Blau Mrs Christina, general store.
Bossard Marcus, physician.
Breitzki Fred, saloon.
Brown Mrs C L, dressmaker.
Brown Lovillo A, general store.
Christman Ezra G, physician.
Cohen Bros (Benjamin and Isaac W), general store.
Coleman Michael H, railroad and exp agt.
Cook Grace, milliner.
Davies David D, drugs and books.
Davisson Burt E, barber.
Donley Stephen, grocer.
Evans W Evan, live stock.
Evans & Son (Jens and George), blksmiths.
Finkelston David J, general store.
Frank John, meats.
Graff W J & Co (Wm J Graff, George W Hathaway), jewelers.
Grinnell Mrs Esther A, carpet weaver.
Hare A C, shoes.
Hare George W, drugs.
Harrison Harper C, harnessmaker.
Harvey Guy B, dentist.
Hathaway Warren M, village clerk.
Hess Wm, saloon.

S. NELSON COMPANY, Fur Skin Dressers and Dyers
HIDES TANNED FOR ROBES AND COATS.
SEND FOR PRICE LIST. 1603-1605 Galena Street, MILWAUKEE, WIS.

CRAVENETTE GARMENTS
GOODYEAR RUBBER CO.
W. W. Wallis, Mngr.
382 & 384 E. WATER STREET
MILWAUKEE, - WIS.



Hill Carl N, prin of school.
Hill Ernest T, lumber.
Hill Thomas, postmaster and stationery.
Hogan H R, lawyer.
Holly Frank, barber.
Home News, Wm R Purdy publr.
Hood Wilson, apiarist.
Howe John H, cheese mnfr.
Jurgison Mrs Simon, carpet weaver.
Keller John G, restaurant.
Kifer George E, painter.
King Thomas W, lawyer.
King Owen, lumber.
**LARSON L A, Propr Park Hotel.** (See adv.)
Lehoenmann Edwin H, farm impts.
Lens & Hood (Joseph Lens, Edward G Hood), hardware and furniture.
McNulty Bros (Thomas and Bernard K), general store.
Mahoney James E, physician.
Ostrander Edwin, photographer.
**PARK HOTEL, L A Larson Propr.** (See adv.)

PARK HOTEL,
L. A. LARSON, Propr.
Headquarters for Traveling Men.
Spring Green, - Wisconsin.

Pollard Thomas M, harnessmaker.
Post G Fred, brick mnfr.
Post's Opera House, G P Post mngr and propr.
Pronold & Beinkefner (J B Pronold Andrew Beinkefner), livery.
Purdy Wm R, publr Home News.
Reely Bros (Henry and Ralph), carpenters.
Ryan Thomas C, confectioner.
Scholl Christian, shoes.
Schwankee Wm, carpenter.
Sherwood Bros (Bradley and Edmunds), hardware.
Sprecher, Bonham & Schoephoerster (J A W Sprecher, Wm B Bonham and E F Schoephoerster), general store.
State Bank of Spring Green (capital $25,000), F B Hyland pres, Thomas W King cashier.
Syder Bros (John and Alonzo E), blacksmiths.
Van Voorhies V V, saloon.
Watson J W, vet surgeon.
**WELLS & McNURLIN (Luther F Wells,** Albert L McNurlin), Real Estate, Etc. (See adv in classified Real Estate.)
Yonker John, saloon.
Yonker Miss Lena, milliner.

### SPRING LAKE.

Population, 120. On the C. & N. W. Ry., in Marion township, Waushara county, 9 miles southeast of Wautoma, the county seat and banking point. Telephone connection. George H. Fuller, postmaster.

**HOLLISTER'S ROCKY MOUNTAIN TEA.** (See page 4.)
Clark Fred, hotel.
Kehn Gustav, blksmith.
Tueller G H, genl store and potato buyer.
Waushara Granite Co.

### SPRING PRAIRIE.

Population, 100. A village in township of same name, Walworth county, 7½ miles east of Elkhorn, the county seat and nearest banking point, and 3½ north of Springfield, the nearest railroad station. Has Baptist and Methodist churches. Stage daily to Springfield; fare, 25 cents. Telephone connection. Mail, daily. Martha Shaver, postmaster.

**HOLLISTER'S ROCKY MOUNTAIN TEA.** (See page 4.)
Farmers' Fire Ins Co.
Norton & Clark, well borers.
Severance Rev L (Baptist).
**SHAVER H J & SON, General Store.**
Smith & Scheibe, feed mill.
Zick John, blacksmith.

### SPRING VALLEY.

Population, 10,000. An incorporated village located on the Eau Galle river and a branch of the C., St. P., M. & O. Ry., in Spring Lake township, Pierce county, 21 miles northeast of Ellsworth, the county seat, and 26 south of Emerald. Has Catholic, Congregational and Lutheran churches, water works, hotel and a weekly newspaper, The Sun. Exp., Am. Tel., W. U. Frank A. Johnson, postmaster.

**HOLLISTER'S ROCKY MOUNTAIN TEA.** (See page 4.)
Anderson Andrew F, general store.
Anderson & Gaarden (A F Anderson, Nels H Gaarden), general store.
Armstrong John R, meats.
Arneson Mrs Arne, milliner.
Bailey Mead, justice of peace.
Bank of Spring Valley (capital $25,000), C E Fox pres, D B Johns vice-pres, J H Graslie cashier.
Bolier Fred, confectioner.
Boss Wm, propr Central Hotel.
Brown Bros (George W and Anthony), saw mill.
Burghardt Edward L, real estate.
Burns Wm, horse dealer.
Campbell Bros (Frank and Charles), drayage.
Canning Misses (Eda and Mabel), milliners.
Canning George W, carpenter.
Canning-Churchill Co (George M Canning, F B Churchill), hardware.
Casey Thomas W, lawyer.
Central Hotel, Wm Boss propr.
Clark & Meyer (Dell Clark, Wm Meyer), barbers.
Clough John A, physician.
Clough Mrs J A, notions.
**COMMERCIAL HOTEL, W W Walsh** Propr. (See page 1144.)
Conway Hugh P, physician.
Cotts Thomas A, furniture.
Ducklow George, general store.
Flesher A W, cigar mnfr.
Foss, Armstrong & Johns (Alonzo G Foss, Alfred G Armstrong, David B Johns), hardware.
Fox Charles E, notary.
Fox S J & Sons (Sylvester J, Charles E and George S), general store.

SEALS.
Reliance Stamp & Stencil Works,
See page 7. MILWAUKEE, WISCONSIN

Lorenz Bros. Macaroni Co.
Manufacturers of MACARONI, SPAGHETTI, VERMICELLI, GERMAN Home Made EGG NOODLES, and Fancy ITALIAN PASTE,
890 and 892 Twelfth Street, - MILWAUKEE, WIS.

**Naturalists** JOHN PETERS & CO., Mounting and Grouping. Six Gold Medals Awarded. 2325 State Street, CHICAGO, ILL. (See Adv. in Classified Taxidermists.)



JOHN GEIST FACTORY BUILDINGS
Consulting Engineer. 54 EXCHANGE BLDG. MILWAUKEE, WIS.
Of Steel, Brick or Concrete—Roofs—Watertowers

Gaarden Hellick H, general store.
Golden James, farm implements.
Grab Wm, blacksmith.
Haarlow Wm, drugs.
Hanson H K, harnessmaker.
Hess Charles, confectioner.
Johnson Frank A, postmaster.
Johnson Wm R K, drugs.
Kahut Joseph P, wagonmaker.
Kemke Ferdinand, foundry.
Kirk & Hunter (Albert Kirk, Eri Hunter), meats.
Lillie Philip L, jeweler.
Lowater Charles, publr Spring Valley Sun.
Lowater Frank, brick mnfr.
McCoy Wm, live stock.
McInerney M W, blacksmith.
McKernon Wm, farm implements.
Madison Nils, planing mill.
Magee & Martinson (Fred Magee, Chas Martinson), barbers.
Manavian Rev G M (Congregational).
Mars Samuel, marshal.
Martin John A, justice.
Mondovi House, Mrs Thomas Morris propr.
Morris Mrs Thomas, propr Mondovi House.
Morrow H B, dentist.
Nelson John T, grocer.
Nord Gust, saloon.
**NORDRUM BROS (Christ J and Hanson J), General Store.**
Northern Grain Co, Henry F Fousley supt, gain elevator.
Olson Bros (Albert and Victor), genl store.
Park Harry J, furniture.
Pence Charles W, railroad and exp agt.
Peterson John K, shoemaker.
Phernettan Frank, vet surgeon.
Schreiner Edward, saloon.
Seeley Walter, express.
Sherman A J, general store.
Spring Valley Creamery Co.
Spring Valley Iron and Ore Co, Fredk H Foote propr.
Spring Valley Sun, Charles Lowater publr.
Stever James, mason.
Tanberg & Sieberns Co (John C Tanberg, Otto Sieberns), lumber.
Taylor Mrs M E, general store.
Ulsaker Rev (Lutheran).
**WALSH W W, Propr Commercial Hotel.** (See adv.)

**COMMERCIAL HOTEL,**
Steam Heat and Bath Rooms,
W. W. WALSH, Propr.
SPRING VALLEY, WISCONSIN.

White David L, apiarist.
Williams Wm, feed mill.
Wood & Sheldrew (Herbert Wood, Oscar Sheldrew), grocers.

### SPRINGVILLE.

Population, 200. On Bad Axe creek, in Jefferson township, Vernon county, 4 miles northwest of Viroqua, the county seat, nearest railroad station and banking point. Has Adventist and Methodist churches. Stages to Viroqua and La Crosse; fare, 25 cents and $1.25 respectively. Telephone connection. Mail, daily. W. M. Bouffleur, postmaster.
**HOLLISTER'S ROCKY MOUNTAIN TEA.** (See page 4.)
Bouffleur Philip, general store.
**BOUFFLEUR WM M, General Store.**
Boyle L C, railroad agent.
Buchanan Thomas, barber.
Derr G O, lime dealer.
Hagen O O, carpenter.
Hunter B J, wagonmkr and carp.
Kendall Truman, blacksmith.
Kettleson Samuel, meats.
Miller J, vet surgeon.
Older E J, justice.
Potter J N, mason.
Potter Rev J N (Adventist).
Smith G F & H E, live stock.
Thompson A B, thresher, feed mill and lath mnfr.
Tompkins Mrs, optician.

### SPRUCE.

Population, 185. In township of same name, Oconto county, 18 miles northwest of Oconto, the east of justice and 6 from Lena, the nearest shipping point. Mail, daily. J. L. Echtner, postmaster.
**HOLLISTER'S ROCKY MOUNTAIN TEA.** (See page 4.)
Berg Mrs Augusta, general store.
Checota Jos, saloon.
**ECHTNER BROS, General Store.**
Echtner & Rabas, feed and saw mills.
Farmers' and Merchants' Telephone Co.
Kadlac's Orchestra, John Kadlac mngr.
Kadlac Joseph, saloon and saw mill.
Mazanec Simon, cheese factory.
Pecos Bros, saloon.
Schoenebeck A J, justice and taxidermist.
Schoenbeck Carl, hotel and saloon.
Schweiberg J A, justice.
Spruce Brass Band, Jos Teteak mngr.
Teske Wm, grocer and cheese mnfr.
Teteak Joseph, saloon.
Wacek Frank, blacksmith.

### STAADT.

Population, 75. On the C. & N. W. Ry., in Eau Plaine township, Marathon county, 32 miles from Wausau, the judicial seat, and 10 from Marshfield, the nearest bank location. Exp., Am.
**HOLLISTER'S ROCKY MOUNTAIN TEA.** (See page 4.)
**STAADT & MEURER, General Store** and Saw Mill.

### STANGELVILLE.

Population, 50. Formerly known as Montpelier, is in Franklin township, Kewaunee county, 12 miles southwest of Kewaunee, the county seat, banking and shipping point. Stage, daily to Kewaunee. Henry Konop, postmaster.
**HOLLISTER'S ROCKY MOUNTAIN TEA.** (See page 4.)
**ALBRETH BROS CO, Lumber Mnfrs.**
Bauer Wenzel, carpenter.

**Herman Grover & Co.,** BUSINESS BROKERS. We Buy, Sell or Exchange. Call or Write and Get Terms. Telephone Main 3013. 4 Metropolitan Bldg. MILWAUKEE, WIS.

# FERROFIX BRAZING CO.

**251 LAKE ST. Milwaukee, Wis. (See page 3.)**




Dufek Joseph, blacksmith.
Dufek Mathias, carpenter.
Heidmann Albert, saw mill.
Hruska Joseph, tailor.
Hynek Jacob R, harnessmaker.
Jerovitz Matthew, lumber mnfr.
**KONOP JOSEPH F, General Store.**
Konop J F & Co Telephone Co.
Kozelka Rev W Z (Catholic).
Kozina George E, cheese mnfr.
Krumel Mates, mason.
Kudick Ferdinand, contractor.
Kulhanek Joseph, carpenter.
Mach John M, saloon.
Marriman James M, teacher.
Mazantz Christ, saloon.
Mozenitz Frank, machine agent.
O'Brien W M, village chairman.
Pavlik Andrew, shoemaker.
Pavlick's Stangelville Orchestra.
Rebitz Joseph N, wagonmaker.
Reinke Paul L, flour mill.
Schultz John L, teacher.
Shimondle Emil, teacher.
Skornicka Albert, flour mill.

## STANLEY.

Population, 2,500. Dating its settlement from 1881, is an incorporated city, located on the Wisconsin Central Ry. and on Wolf river in Delmar township, Chippewa county, 23 miles east of Chippewa Falls, the county seat, and 7 from Thorp. Has Catholic, Lutheran and Methodist Episcopal and Presbyterian churches, 2 banks, tannery, saw mills, creamery, 2 flour mills, brick and tile works, cheese box factory, and a weekly newspaper, the Republican Tel., W. U. Exp., National. Telephone connection. Wilbur H. Bridgman, postmaster.


**HOLLISTER'S ROCKY MOUNTAIN TEA.** (See page 4.)


Amy Rev Arthur (Presbyterian).
Anwick M M, lawyer.
Benedict Henry L, carpenter.
Bjornstad Ole E, merchant tailor.
Blaisdell Henry, blacksmith.
Bridgman Wilbur H, publr Stanley Republican.
Brothen & Johnson (Edward Brothen, Charles Johnson), proprs Central House.
Burns Edward F, dentist.
Byrne Rev Felix A (Catholic).
Carpenter & Mather (Robert H Carpenter, Merten Mather), contractors.
Central House, Brothen & Johnson proprs.
Chapman Wilford, apiarist.
Citizens State Bank (capital $35,000), Louis Roe pres, G D Bartlett cashr.
Cohen Joseph, genl store.
Crane Wm F, genl store.
Culbertson Clarence B, lawyer.
Cunningham J N, phys.
Dallas & Nicholson (Lester Dallas, J J Nicholson), hotel.
Devereaux Alfred S, propr Hotel DeVere.
Eardman Charles A, phys.
Embertson Andrew, saloon.
Farmers and Merchants' State Bank (capital $10,000), Dr J N Cunningham pres, Nels Stalheim cashr.
Geoghan Michael, barber.
Giaugue Charles, apiarist.
Goshaw & Giaugue (David Goshaw, Charles Giaugue), saw mill.
Granskou Rev J (Lutheran.)
Green Anson, lawyer.
Grogan Margaret, milliner.
Grubb Frank S, genl store.
Gruber Mathias, saloon.
Hall John, confr.
Heiting A & Co (Anton Heiting, John Radermacher), grocers.
Hotel De Vele, Alfred S Devereaux propr.
**HOTEL MAINE, J E Ragan Propr.** (See adv.)


*Hotel Maine*

**J. E. RAGAN, Proprietor.**

(UNDER NEW MANAGEMENT.)

**A Home for the Traveling Public. Electric Light, Steam Heat, Barber Shop, Bath Rooms, Light Sample Rooms.**

STANLEY, - WISCONSIN.


Hotel Royal, Klauck & Sattler proprs.
Huls M & Co, propr Stanley Bottling Works.
Johnson Hoken, shoemaker.
Johnson Louis, shoes.
Kean David J, cabinet maker.
Klauck & Sattler (Joseph Klauck, Wm Sattler), proprs Hotel Royal.
Knutson Levert, brewer's agt.
Konsella Frank A, meats.
La Blau Jacob A, saloon.
Lauer Mathew, hardware and furniture.
Lein Peter A, genl store.
Logan John W, blacksmith.
Long & Ness (John Long, Richard Ness), meats.
Luther & Son (Frank and Roy Luther), drayman.
Lynn Wm H, jeweler and exp agt.
Lytle Harvey E, grocer.
McKale Thomas, chief of police.
Medland & Co (Frederick Medland, Wilbur H Bridgman), drugs.
Miller F O & Son (Frank O and Walter), farm implts.
Moore Edward, barber.
Neilsen Rev H C (Lutheran.)
Northwestern Lumber Co, James T Barber pres, S G Moore vice-pres and treas, L G Chapman sec.
Olson Nils G, real estate.
Peterson C C, livery and dray.
Phillips John, photogr.
**RAGAN J E, Propr Hotel Maine.** (See adv.)
Rick John A, meats.
**ROE & PETERSON (Louis I Rose, George Peterson), Real Estate.**
Schultz Mrs W D, milliner.
Shafer John E, barber.
Simmons George, second hand goods.
Slowinsky Bros (Anton and Frank), harnessmakers.
Smalley Albert, real estate.
Soule Rev A B (Methodist.)
Stair H C, supt of schools.


**The Mutual Benefit Life Insurance Co.**

**OVER $118 For Each $100 Has Paid Back to Members and Has on Hand to Their Credit Received in Premiums the Company**

**W. G. TAYLOR CO., BUILDING MATERIAL**

25 Miller Block. Wisconsin St. and Broadway, Milwaukee, Wisconsin.

Vitrified Paving Blocks and Brick. Granite Paving Blocks. Crushed Granite. Ornamental Terra Cotta. Flue Lining-Coping.

Tool Making Stamping & Tool Co.
LA CROSSE, WIS.



THE UNION CENTRAL Life Insurance Co., Cincinnati, Ohio
ORGANIZED 1867. Assets, $43,891,738.40
Good Reliable Agents Wanted.
M. D. FETHERS, Gen'l Agent, Southern Wis.
MADISON, WIS.
(See Page 7.)

Stanley Bottling Works, M C Huls & Co proprs.
Stanley Creamery Co, W F Crane pres, E A Hamilton supt.
Stanley Republican, Wilbur H Bridgman publr.
Stanley Woodenware Co, Frank Heiting pres, Nels Stalheim sec, box mnfrs.
Sweum Peter N, confr.
Teeple Barney, justice and ins.
Tibbetts H L, railroad and tel agt.
Union House, Michael P Walker propr.
Walker Michael P, propr Union House.
Walstoef Joseph, brewer's agt.
Wang Albert, drugs.

### STANTON.

A country postoffice on the C., St. P., M. & O. Ry., in Stanton township, St. Croix county, 20 miles northeast of Hudson, the county seat, and 6½ miles northeast of New Richmond, the nearest banking point. Catherine Quinlan, postmaster.

**HOLLISTER'S ROCKY MOUNTAIN TEA.**
(See page 4.)
Gage U G, blacksmith.
Hermon Rev Joseph R (Catholic.)
Kane James, cheese mnfr.
McNamara Wm M, general store and produce.

### STARK.

Population, 200. In Cooperstown township, Manitowoc county, 23 miles northwest of Manitowoc, the judicial seat, and 15 southeast of De Pere, the nearest shipping and banking point. Mail stage daily to De Pere and Rosecrans.

**HOLLISTER'S ROCKY MOUNTAIN TEA.**
(See page 4.)
Blohanik Frank, flour mill.
Cleary Ella, teacher.
Dunn John J, carpenter.
Flaherty Michael, cattle dealer.
Hoffman Frank, carpenter.
Jakesh Jos, teacher.
Kennedy Sarah, teacher.
Kolarsek John, mason.
Linnane Mayme, teacher.
Mass John, blacksmith.
Pelishek Walter, mason.
Roekel Leopold, wagonmaker.
Seidel Wm, mason.
Senger Alfred, cheese mnfr.
Senger Tom, grist mill.
Smith Jones H, cheese mnfr.
**WARM LOUIS F, School Supplies, Genl** Store and Justice.
Wraley Jos, musician.

### STARLAKE.

Population, 500. On the C., M. & St. P. Ry., in Arbor Vitae township, Vilas county, 25 miles northwest of Eagle river, the county seat, and 20 from Minocqua, its banking point. Exp., U. S. Tel., W. U. Telephone connection. B. F. Wilson, postmaster.

**HOLLISTER'S ROCKY MOUNTAIN TEA.**
(See page 4.)
Aylward R C, physician.
Aylward J J, teacher.
Eckels Wm, constable.
Hotel Waldheim, Salsich & Wilson proprs.
Lant L W, grocer.
Law Charles, bookkeeper.
McDonald J A, jeweler and notary.
Mantley G R, exp and railroad agent.
Murphy M E, boarding house.
Salsich & Wilson, saw and planing mill and proprs Hotel Waldheim.
Simonds H C, justice.
Ritchie Samuel, blacksmith.
Turbin John, meats.
Wievzorek Frank, barber.
Wilson M C, contractor.

### STAR PRAIRIE.

Population, 375. In township of same name, St. Croix county, 24 miles northeast of Hudson, the county seat, and 5 north of New Richmond, the nearest railroad station and banking point. Stages twice daily to New Richmond; fare, 25 cents. Telephone connection. A. P. Bixby, postmaster.

**HOLLISTER'S ROCKY MOUNTAIN TEA.**
(See page 4.)
Amerson Gust, notions and groceries.
Anderson Jacob P, painter.
**BIXBY A P, Mngr Department Store** Co.
Bixby H L, flour mill.
Davis Rev (Congregational).
Denney Austin, notary.
Department Store Co, A P Bixby mngr.
Everson Ole, blksmith.
Fay John, express agent.
Fylpaa & Anderson, general store.
Gerdee L E, photographer.
Gibson John, building contractor.
Goodwin Melvin M, meats.
Hogan Lewis, carpenter.
Hogan Peter C, shoemaker.
Holenga C, justice.
Jerdie O E, hardware.
Johnson Niles, blksmith.
Olson Albert, general store and mngr Star Prairie Band.
Parslow Orange L, barber.
Perrin Harvey E, physician.
Persons John L, blacksmith.
Schurtz Wm A, hotel and livery.
Shurtz Wm, village president.
Superior Creamery Co, creamery.
Walters W H, constable.

### STATE LINE.

Population, 150. On the C. & N. W. Ry., in Vilas county, 18 miles north of Eagle River, the judicial seat and nearest bank location. Exp., Am. Tel., W. U. John Green, postmaster.

**HOLLISTER'S ROCKY MOUNTAIN TEA.**
(See page 4.)
Bent Bros, summer resort.
Brown Bros, loggers.
Donahue Timothy, saloon.
Frank Harry, summer resort.
**GREEN JOHN, Railroad, Express and** Telegraph Agt.
Gudegast J, logger.
La Chance Peter, saloon.
**MENNECHEK J, Lumber.**
Saxton Gates, land looker.
Thomas Bros, summer resort.
Wilson F E, logger.

CEMENT { Milwaukee Cement Co.
7 Plankinton Bldg., Milwaukee, Wis

Grand Trunk Railway System. For Niagara Falls, Toronto, Montreal, Portland, Canada and the East.



**STEBBINSVILLE.**

A discontinued postoffice in Porter township, Rock county, 17 miles northwest of Janesville, the judicial seat, and 6 from Edgerton, its banking and shipping point. Has rural free delivery from Edgerton.

**HOLLISTER'S ROCKY MOUNTAIN TEA.**
(See page 4.)

**STEINTHAL.**

A discontinued postoffice in Manitowoc county, 22 miles southwest of Manitowoc, the county seat. Has rural free delivery from New Holstein.

**HOLLISTER'S ROCKY MOUNTAIN TEA.**
(See page 4.)
Drews August, blacksmith.
Kaping Frederick, general store.
Schnell H A, shoemaker.

**STEPHENSVILLE.**

A discontinued postoffice in Outagamie county, 14 miles northwest of Appleton, the county seat, and 4½ northeast of Hortonville, the nearest railroad station and banking point, whence it has rural free delivery.

**HOLLISTER'S ROCKY MOUNTAIN TEA.**
(See page 4.)
Achtner John, carpenter.
Apel A F, grocer.
Fischer C F, blacksmith.
Herbst Wm, blacksmith.
Manly Wm, cheese factory.
Scott I G, general store.
Shults Bros, saw and feed mill.
Steidle Charles, saloon.

**STETSONVILLE.**

Population, 200. A village on the Wisconsin Central Ry., in Deer Creek township, Taylor county, 5 miles south of Medford, the county seat and nearest banking point. Has Catholic and German Lutheran churches. Tel., W. U. Exp., National. Telephone connection. Edward O. Erickson, postmaster.

**HOLLISTER'S ROCKY MOUNTAIN TEA.**
(See page 4.)
Amberson H G, general store.
Beintker F A, farm impts.
Bergstrom Oscar, hardware.
Ellingson C P, notary.
Ellingson Lumber Co, genl store, saw, planing mill and real estate.
**ERICKSON & EVENSON CO, General** Store and Real Estate.
Fronback Charles, saloon and hotel.
La Barge Albert, lumber mnfr and planing mill.
Liberty H A, saw and shingle mill.
Liberty Joseph, hotel and saloon.
Ludowic F C, railroad and exp agt.
Miles S C, justice.
Murray Edward, livery and drayage.
Newton I, justice.
Newton Plaff & Co, shingle mnfrs.
Olson John, blacksmith.
Rinth Joseph, blacksmith.
Stetsonville Brass Band.
Sturm Wm, saloon and livery.
Wachtel Charles, saloon.

**STETTIN.**

A community postoffice in Stettin township, Marathon county, 11 miles west of Wausau, the county seat and banking point, and 5 from Marathon, the nearest shipping point. Stages daily to Wausau and Rib Falls. Mail, daily. Leopold Tank, postmaster.

**HOLLISTER'S ROCKY MOUNTAIN TEA.**
(See page 4.)
Anklam C, constable.
Boerner Gustav H, band leader.
Boose Rev H (German Methodist).
Bothner Fred, grist mill, genl store and saloon.
Burnet J, saloon.
Ehmke Rev J (German Lutheran).
Haasch Louis, musician.
Heinrich S, teacher.
Home Tile Co.
Kollath S, teacher.
Krause I, teacher.
Kutz O, cheese mnfr.
Marquardt Bros, blacksmiths.
Redetzke Otto, carpenter.
Rodant Frederick, dentist and farm impts.
Rodant Gottlieb, constable.
Roeder Wm, mason.
Sangbecker O, cheese mnfr.
Sauter Anton, justice.
Schulz Frederick, mason.
Seehafer August, carpenter.
Slitzer G A, creamery.
Stettin Co-operative Co, creamery.
**TANK LEOPOLD, Farmer and Treas of** Stettin Fire Insurance Co.
Tress Otto, carpenter.
Volslegel Henry, constable.
Wendorff Herman, justice.

**STEUBEN.**

Population, 450. On the C., M. & St. P. Ry., in Marietta township, Crawford county, 24 miles northeast of Prairie du Chien, the county seat, and 10 northwest of Boscobel, the nearest banking point. Exp., U. S. Telephone connection. C. E. Zilmer, postmaster.

**HOLLISTER'S ROCKY MOUNTAIN TEA.**
(See page 4.)
Barrick Rev Meno (Congregational).
Campbell Jas, village president.
Campbell R, cattle buyer.
Crowley C W, railroad and exp agt.
Garvy D M, saloon.
Hurlburt J J, saw and feed mill.
Johnson H M, saloon and hotel.
Kickapoo Valley Creamery Co.
Nelson O C, general store.
O'Brien & Kritz, blacksmiths.
Ray M A, saw and feed mill.
**ZILMER C E, Hardware and General** Store.

**STEVENSON'S PIER.**

Population, 200. In Gardner township, Door county, 10 miles west of Sturgeon Bay, the county seat, shipping and banking point. Mail, daily. A. J. Eichinger, postmaster.

**HOLLISTER'S ROCKY MOUNTAIN TEA.**
(See page 4.)
Copley Judson, butcher.

PATENTS. Trade-Marks, Caveats, Labels and Copyrights promptly procured. A 48-Page Book Free. Send Sketch or Model for Free Opinion as to Patentability. All business treated as sacredly confidential. 25 years' experience. Highest references. Send for Book. Address, W. T. FITZGERALD & CO., Attorneys at Law, Department 8, WASHINGTON, D. C.

MISSOURI PACIFIC R'Y. Best ROUTE FROM ST. LOUIS to all Points West and Southwest.

**DECORATIONS**
ODIN J. OYEN, 116 S. 4th St., LA CROSSE, WIS.
For CHURCHES, THEATRES, RESIDENCES
Designs and estimates furnished for Decorating, Painting and Hardwood Finishing. Foreign and Domestic Wall Paper Fabrics. (See adv. in class Clergymen)



Retail Lumber Dealers, POLK'S LUMBER DIRECTORY. PRICE, $10.00
Wholesale Dealers, and Manufacturers of the entire United States, in CHICAGO, ILL.

**EICHINGER ANTON J, Justice,** Apiarist and Furniture.
Lavell John, saloon, grocery and hotel.
Nauman August, carpenter.
Neumann A W, lumber and planing mill
Perket Wm, saloon.
Petersilka Wm, shoemkr.
Schneider John, blksmith and wagonmkr.
Schwichtenberg Julius, grocer and cheese mnfr.
Stevenson A B, lumber, hay, etc.
Thallman Fred, carpenter.
Thallman Max, saloon.
Vetter Henry, carpenter.
Webber John C, carpenter.

## STEVENS POINT.

Population, 10,500. The judicial seat of Portage county, is located on both sides of the Wisconsin river, and on the Wis. Central Ry., and the G. B. & W. Ry. (depots 1½ miles apart), 87 miles west of Green Bay, and 158 northwest of Milwaukee. Lumbering is one of the principal industries, the city being located at the base of the Upper Wisconsin pineries, as well as those of the headwaters of the Chippewa, Black and Flambeau rivers. It is surrounded by an excellent farming country in the midst of the greatest potato producing section in the west; is lighted by electricity, has an excellent system of water works, a paid fire department, police force, first-class hotels, telephone exchange, 3 banks, and all the appointments and facilities of a modern commercial center. There are Adventist, Baptist, Catholic, Episcopal, German Evangelical, German Methodist, Lutheran, Methodist, Norwegian Lutheran, and Presbyterian churches, high and graded public schools, a large public library and the Sixth Normal School, costing $150,000, the finest educational structure in the state, with the exception of the State University at Madison. The press is represented by the Daily and Weekly Journal, the Gazette, and the Rolnik (Polish). Among its more prominent industries are 2 large paper mills, wall paper factory, automatic rocking cradle factory, foundry and machine shops, gasoline engine works, fishing tackle factory, furniture factory, table and desk factory, box factory, sash, door and blind factory, etc. The natural water power here is surpassed by but few places in the west, and special inducements are offered to persons who will start any permanent manufacturing industry. Tel., W. U. Exp., National and U. S. Henry Curran, postmaster.

**HOLLISTER'S ROCKY MOUNTAIN TEA.** (See page 4.)
Agnew David A, jeweler.
Alcorn David N, oculist.
**ALLEN WM E, Principal Stevens** Point Business College, cor Strongs av and Main. (See page 1151 and opp classified Business Colleges.)
Allison & Kent (Theodore Allison, J M Kent), saloon.
Anders, Van Hecke & Kujawa (T J Anders, C E Van Hecke, A J Kujawa), farm implements and lands.
Andrae & Shaffer Co (Gustavus Andrae), dry goods.
Archibald & Potter (John Archibald, Claude Potter), livery.
Arenberg Ernest A, jeweler.
**ARLINGTON HOUSE, James Welch** Propr. (See adv.)

**ARLINGTON HOUSE,**
**JAMES WELCH, Propr.**
**Comfortable Rooms. Good Table.**
**Near Business Center.**
**RATE, $1.00 PER DAY.**
**STEVENS POINT, - WISCONSIN.**

Atwell Vernon P, real estate.
Atwell Wm F, physician.
**AUTOMATIC CRADLE MNFG CO THE,** John J Bukolt Pres, J D Langosky Sec and Treas, Mnfrs of Self-Rocking Cradles and Automatic Washing Machines, 233 N 3d. (See page 1149.)
Badger Drug Co, J L Walker pres, J E Meloy sec.
Ball & Neuman (John W Ball, Emil W Neuman), transfer.
Ball Frederick A, livery.
Bandow Aleck, meats.
Behrendt August F, grocer.
Belanger Henry, insurance.
Bemowski John, harness.
Bemowski & Tryba (Paul Bemowski, Paul Tryba), grocers.
Bender & Fried (John D Bender, Louis Fried), horse dealers.
Bennett Daniel, baker.
Berens Nicholas, barber.
Bergholdt Bros (Alexander and Henry), barbers.
Berndt Wm F, propr Columbia Hotel.
Betlach Vincent, meats.
Biesik John, saloon.
Bird John W, physician.
Bischoff Joseph M, dentist.
Board of Education, L R Anderson pres.
Board of Health, V P Atwell pres, W J Dumbleton sec.
Borreson Mathias, shoemaker.
Boston Furniture and Undertaking Co, Philo W Clark pres, Henry D Boston sec.
Boston H D, county coroner.
Bourn A E, farm implements.
Bowersock Winfield S, propr Stevens Point House.
Boyington J N & Co (J N Boyington, V P Atwell), lumber.
Boyer F E, city treasurer.
Boyington C S & Co, fruits.
Branta & King (Wm Branta, John King), grocers.
Bremner James A, potato buyer.
Brennan & Frost (John E Brennan, Daniel E Frost), lawyers.
Brill Benjamin, dry goods.
Bronson Thomas, shoemaker.
Bruce Mark E, propr Farmers' Hotel.
Bruemmer Arno C, agt U S Express Co.
Brzeski Frank J, saloon.

**WE WANT YOUR COLLECTIONS.** { **Northwestern Col. Agency,** 6th Floor Sentinel Bldg, Milwaukee, Wis. Years of experience enables us to give satisfaction in every particular. Experienced collection attorneys retained in each city. Special attorneys sent from home office when desired.

# Self=Rocking Cradles

**ARRANGED WITH SPRING MOTOR,**

which by winding with a small crank rocks by itself and at the same time will fan the baby if wanted. Made of red oak in several handsome designs, nicely finished in Golden Oak.

It is the most desirable article for the busy mother and the grandest thing ever invented for the baby.

**Fully Endorsed by Physicians.**

Every Cradle is fully warranted and sold with a guarantee to give entire satisfaction to all users.

# SELF = WASHING MACHINES

A small motor does the work by itself, it is the only machine ever invented of its kind.

The motor is an entirely new discovery, it runs either by kerosene or gasoline burner, something like a burner in small family stove, which produces high pressure by drops of water forced in the generator. It is self-controlling, absolutely safe and very simple; any person can run this motor that knows how to light a common gasoline or kerosene stove burner. The motor requires no attention.

The washer is made to last for years, the tub is made of heavy galvanized steel which is revolving on a pointed spindle like a top, it makes a swift and complete revolution each way, and its washing principles cannot be equalled by any other machine on the market.

We also make separate motors of larger type and they are the cheapest, safest and most convenient to run all kinds of small and light machinery.

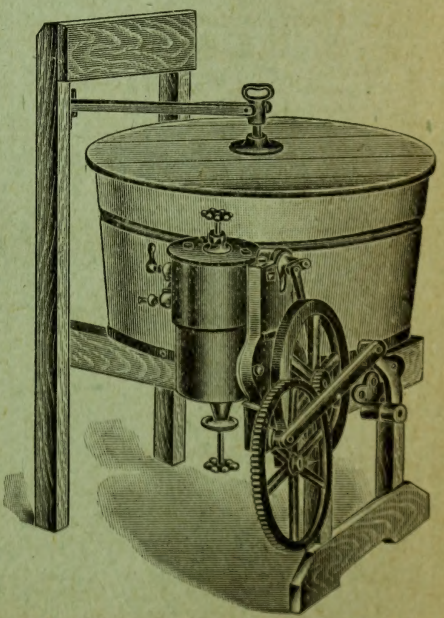

**WRITE FOR CATALOGUES AND FULL DESCRIPTIONS OF ANY OR ALL OF THE ABOVE ARTICLES.**

**The Automatic Cradle Mfg. Co., Stevens Point, Wis.**

# THE JACOBS HOUSE,

**N. JACOBS, Proprietor.**

Headquarters for Commercial Travelers.

First-Class Accommodations.

Good Sample Rooms.

**STEVENS POINT, - WISCONSIN**

# THE GAZETTE

**ED. D. GLENNON, Editor and Proprietor.**

**TERMS, $2.00 PER ANNUM.**

The Gazette is a twelve to sixteen page paper and publishes all the news of city, county and state, not overlooking the Nation and world at large.

**GENERAL JOB PRINTING.**

318 MAIN STREET, STEVENS POINT, WIS.


## CAUTION.

Pay no money in advance to itinerant Directory Canvassers. We are led to mention this from the fact that certain parties have been fraudulently using our publications as specimens and by that means collecting moneys in advance. *Before signing an order, see that it has the name of* R. L. POLK & CO. *printed thereon.* We ask no payment until the work is delivered, and our solicitors have strict orders not to take payment for either advertisements or subscriptions.

R. L. POLK & CO.

**A. O. COLBY** "Everything Electrical." { Complete Stock of Electric Light Supplies at Market Prices. Prompt Delivery. LA CROSSE, WIS.



BY TAKING A COURSE AT THE

**Stevens Point Business College** AND SCHOOL OF SHORTHAND

YOUNG PERSONS PREPARE FOR BUSINESS.

W. E. ALLEN, Proprietor. Send for Catalogue.

Corner Strong's Avenue and Main. STEVENS POINT, WISCONSIN.

Buck & Barrows Co (Mrs Jennie Buck, Olive Barrows), milliners.
Buckingham Waite B, insurance.
Burr & Son Co (Emmons, Benjamin, Jennie E and Edith Burr), grocers.
**BUTTERFIELD R H & CO (Rollin H Butterfield), Abstracts, Real Estate, Loans, Only Complete Abstract of Portage County, 118 N 3d.**
Carpenter James B, justice of peace.
Cassidy M & Bro (Michael and James), proprs Grand Central Hotel.
Cate, Dahl & Nelson (George W Cate, Gerhard M Dahl), lawyers.
Cauley Michael J, saloon.
Cauley Thomas J, street commissioner.
Central City Iron Works, Richard A Cook propr.
Christiansen John, drayman.
Christman Anton, brewer's agent.
Ciecholinski Jacob, wagonmaker.
Ciecholinski Joseph, horseshoer.
Citizens' National Bank (capital $100,000), Louis Brill pres, G E McDill cashier.
Clark Henry, justice and insurance.
Clark Rev L T (Baptist).
Clifford & Fox Lumber Co, W J Clifford pres, R Beck sec.
Collins J E, bottler.
Columbia Hotel, Wm F Berndt propr.
Conway Joseph H, saloon.
Cook Richard A, propr Central City Iron Works.
Copps E M & Co (Egbert M Copps, Leonard Starks), produce and flour.
Cornelius Samuel, lawyer.
Cornelius & Campbell (S Cornelius, D H Campbell), real estate.
Courtright Stella, milliner.
Coye Furniture Co, Daniel E Frost pres, W S Young sec.
Cunneen A J & Co (Anthony J Cunneen), men's furnishings.
Curran H & J D (Henry and John D), hotel.
Curran John D, real estate and horse dlr.
Curran Patrick, agt G B & W R R.
Currier & Sherman (Wm Currier, Solon Sherman), livery.
Dahl Gerhard M, district attorney.
Degan Frank, blacksmith.
Demke August, baker.
Dille Forest L, insurance.
Docka Nels G, saloon.
Dudzik Nicholas, saloon.
Edwards Harriet E, milliner.
Ehr Rev Henry (German Catholic.)
Eldredge Ira L, painter.
Ellenwood Benjamin, bicycle repairer.
Ellis Ellsworth C, barber.
Emmons Charles E, meats.
Farmers Hotel, Mark E Bruce propr.
Faucett Edward H, barber.
Finch H J, city clerk and ins.
Finch Thomas H, teas and coffee.
Firkus Bros (Alois and Anton), saloon.
Firkus Joseph, brewer's agent.
First National Bank (capital $50,000), A R Week pres, J W Duncan cashier.
Frank Edward, confectioner.
French, Campbell & Co, Mrs T Bell mngr. books.
Frost Carrie J, fishing tackle.
Frost Mrs H E, photographer.
Fuller T F & Co (Thomas F Fuller, Walter Eddy, Frank Gano), dry goods.
**GAZETTE THE, Edward D Glennon Publr, 318 Main.** (See page 1150.)
Gee George & Son (Billington W Gee), marble works.
George Oscar, confectioner.
Gibson Louis, saloon.
Giese Frederick W, tailor.
Gleason Michael, confectioner.
**GLENNON EDWARD D, Publr The Gazette, 318 Mich.** (See page 1150.)
Glinski Joseph, merchant tailor.
Goerke August, merchant tailor.
Gornwicz John, saloon.
Grand Central Hotel, M Cassidy & Bro proprs.
Grand Opera House, R B Johnson mngr.
Gray Mrs Ada, milliner.
Gray J Rollin, supt Stevens Point Water Co, and plumber.
Gray Wm P, grocer.
Green August G, meats and live stock.
Green Bros (Sigmund and Adolph), dry goods.
Gregory Wm W, physician.
Groelle & Humphrey (F F Groelle, Thomas A Humphrey), lawyers.
Gross & Jacobs (Alois Gross, Peter J Jacobs), hardware and coal.
Gushman John, saloon.
Haase Charles H, barber.
Hadcock & Rood (M A Hadcock, Robert D Rood), dentists.
Haertel Henry, marble works.
Hak Miss E N, milliner.
Hall Rev W A (Methodist.)
Halladay F E, county surveyor.
Haller Frederick, carpenter.
Halverson Ben, county treasurer.
Hamacker Charles A, general store.
Hamilton Mrs B C, mngr W U Tel Co.
**HANNA T HENRY, Mngr John Rice Foundry and Machine Works, and Mayor, 316 Main.**
Hebard George F, sheriff.
Hebard & Murray (G F Hebard, F H Murray), grocers.
Heffron M & J J, real estate.

The Greatest of all Coal Savers. 85% Magnesia Sectional STEAM PIPE AND BOILER Coverings. ABSOLUTELY FIRE PROOF.

KEASBEY & MATTISON CO., the original and only manufacturers, Joseph H. Hirz, Manager, 350 East Water St., MILWAUKEE, WIS.

**PEOPLES TAILORING CO.** FINE TAILORING At Popular Prices.

250 & 252 WEST WATER ST., MILWAUKEE.

BEAVER'S Reliable Life Insurance at Cost. Combining the economy of Fraternal Insurance with the Reserve Fund Stability of Old Line Insurance. DEPUTIES WANTED. Ben. E. Wait, Sec., Stoughton, Wis.



W. TOEPFER & SONS, MILWAUKEE, WIS. Tanks, Smoke Stacks and all kinds of Sheet Iron Work

Hein Gust W, insurance.
Helm Charles, florist.
Hoddell John, painter.
Hoeffler Henry, general store.
Hoeffler Mnfg Co, E J Julius mngr, bicycles and sporting goods.
Hoffman Frederick, saloon.
Hotel Dewey, James Lamb propr.
Houlehan George M, dentist.
Hull Irving S, general store.
Hutter Sigismund, publr Rolnik.
Iverson Jules, jeweler and pianos.
Jackson Milling Co, H H Pagel mngr.
**JACOBS HOUSE, Nicholas Jacobs** Propr. (See page 1150.)
**JACOBS HOUSE BUFFET, Nicholas Jacobs** Propr. (See page 1150.)
**JACOBS NICHOLAS, Propr Jacobs House.** (See page 1150.)
Jacobs Nicholas jr, saloon.
Jacobson Samuel, dry goods.
Jenner Rev A G E (Episcopal).
Jensen John L, grocer.
Jenson Andrew P, mason.
Jerzak Joseph, meats.
Johnson R B, mngr Grand Opera House and bill poster.
Julier Emma A, bakery.
Kalisky David, second-hand goods.
Kamrowski Felix, furniture mnfr.
Kandow & Gosh (Julius Kandow, Nicholas Gosh), saloon.
Karner Sanford E, brewer's agt.
Kelly Furniture and Undertaking Co (Peter Kelly).
Kelsey D Jay, blacksmith.
Kieliszewski M & Co (Martin Kieliszewski, Michael Friday), grocers.
King Lorance, saloon.
Kingsbury Wm E, grocer.
Kitz Cecil A, teas and crockery.
Klein Frank, saloon.
Klish Bros (Bert and George), saloon.
Kobela T Charles, hotel and musical instruments.
Koshollek Frank, meats.
Koshollek Paul F, gasoline engines.
Koss Joseph, saloon.
Kostka & Baganz (August Kostka, Charles Baganz), grocers.
**KREMBS C & BRO, Alexander Krembs** Mngr, Hardware, 201-203-205-207 Main. (See adv.)

**C. KREMBS & BRO.,**
**GENERAL HARDWARE.**
**Nos. 201, 203, 205, 207 Main St.**
**STEVENS POINT, - WISCONSIN.**

Krembs Wm C, saloon.
Krienke Rudolph C, tailor.
Krutza Teofil, tailor.
Kryger Stephen J, confectioner.
Kryshak Joseph P, cigar mnfr.
Kubusiak John, grocer and saloon.
Kuchnowski & Shippey (Joseph Kuchnowski, John Shippey), grocers.
Kuhl Bros (Adam J and Fred G), general store.
Kuhl Charles G, bottler.
Lamb James, propr Hotel Dewey.
Lamb Lewis R, lumber.
Lamoreux Wm O, plumber.
Lamphere Hiram, painter.
**LANE CHARLES A, County Clerk.**
Langenberg Wm E, brick mnfr and grocer.
Lawton Charles J, blacksmith.
Leahy John, chief police.
Leonard James P, grocer.
Letarski J A, tailor.
Lica & Gosh (Frank Lica, Leon Gosh), saloon.
Lindores John D, physician.
McClure Rev M P (Presbyterian).
McCulloch H D Co, J R Congdon pres, O C Moe sec and treas, grocers, drugs and stationers.
**McDONALD JOHN R, Real Estate,** Loans and Abstracts, 313 Clark. (See adv.)

**John R. McDonald's**
**REAL ESTATE, LOAN AND ABSTACT OFFICE.**
**Notary Public, Conveyancer, Etc.** **Loans Made and Negotiated on Real Estate.**
313 Clark Street, **STEVENS POINT, WIS.**

**McFARLAND CLARENCE D, City Attorney,** 316 Main.
**McFARLAND, HANNA & MURAT** (Clarence D McFarland, T Henry Hanna, Leroy J N Murat), Attorneys at Law. Practice in all Courts. Special attention given to Collections, 316 Main.
McGlachlin Edward, publr Stevens Point Journal.
McLeavey Thomas F, mngr Wis Tel Co.
Macnish Charles G, shoes.
Malison Mrs Luella, dressmaker.
Mansur Granville K, pumps and wind mills.
Martin C F & Co (Charles F. Martin, John O'Keefe), photographers and musical instruments.
Martin James C, optician.
Martin L A, hardware.
Martini John, saloon.
Maslowski John, tailor.
Meyer Drug Co, Albin A Kryger mngr.
Michalski & Wilson (Frank A Michalski, W H Wilson), dentists.
Miller George W, second-hand goods.
Miller Martin G, saloon.
Miller Nicholas, meats.
Mioskowski & Nigbor (Frank Mioskowski, Michael Nigbor), tanners and furriers.
Mitchell Wm W, flour mill and lumber.
Mocogni Bros (John and Peter), bakers.
Moen H Christian, grocer.
Moen Ludwig P, insurance.
Moll-Rothman Co, Wm Moll pres, John Rothman sec and treas, dry goods.
Monian Jacob, saloon.
Mozuch Joseph, tailor.
Mullen Patrick F, meats.
Murat John A, county judge.
Musial Joseph D, shoes.
Nelson A M, real estate.

SIGN OF THE BLUE FLAG. Registered
**ZIMMERMANN BROS. Clothing Co.** 384 East Water St., MILWAUKEE, WIS.
— RETAIL. —

Gateway City Steel Tank and Roofing Co. Sheet Metal Contractors.
LA CROSSE, WISCONSIN. TILE, SLATE and COMPOSITION ROOFS, STEEL CEILINGS



Nelson John J, barber.
Neseman & Schroeder (Max Neseman, R H Schroeder), blacksmiths.
Neuberger Joseph J, saloon.
Neumann E A, chief fire dept.
Neupert Drs von (Carl and Carl von Neupert jr), physicians.
Neuwald Max, notions.
Norton Frank A, veterinery surgeon.
Norton John, bicycles.
Nowak John A, saloon.
Oberlatz Reinhold, tailor.
Oestel George, saloon.
Okray John, saloon.
Olin Melville T, carpenter.
Olson Ole, saloon.
Ossowski & Somer (Nicholas Ossowski, George Somer), saloon.
Packard Charles H, carpenter.
Pagel Herman H, mngr Jackson Milling Co.
**PARK & CARPENTER (Byron B Park, Fred J Carpenter)**, Attorneys-at-Law, Practice in All Courts, 315 Main.
Parker John T, mason.
Parmenter Walter, carpenter.
Patch Rev Jacob (Presbyterian).
Patch Mary H, physician.
Peck Wm, saloon.
Peek & Albrantz (George Peck, Theodore Albrantz), saloon.
Peickert J Sons (Otto and Emil), harness-makers.
Pennell L B, agt Wisconsin Central Ry.
Peplinski Anton, tailor.
Percy Wallace, confectioner.
Persinski Rev L (Catholic).
Pestka Michael, saloon.
Pett Wm B, grocer.
Pfiffner E J Co (E J Pfiffner), lumber mnfrs.
Pipe John, livery.
Plover Paper Co, G A Whiting pres, C A Babcock sec.
Podach Mrs Emma, dressmaker.
Polebitski & Kaczmarek (Barney Polebitski, John Kaczmarek), saloon.
Port Louis, cigar mnfr.
Porter John, supervisor of assessments.
Pray Theron B, pres State Normal School.
Prell Henry, mason.
Pritz Joseph, saloon.
Public High School Library.
Quimby Daniel, pumps.
Quinn James, grocer.
Racine Underwear Mills, C L Pugh mngr.
Redfield Arthur B, grocer.
Ressler Emory G, photographer.
Reton Bros & Co (John Reton, Samuel S Iverson), jewelers.
Rice Daniel S, physician.
Rice John Foundry and Machine Works, T H Hanna mngr.
Rice Rev W J (Catholic).
Ringness Alexander, shoes.
Rogers Ellis M, dentist.
Rolnik (Polish weekly), Sigsmund Hutter publr.
Rood Catherine A, music teacher.
Rood Galen, physician.
Rood Myron G, physician.
Root Wm F, harness.
Rosenow Fred E, furniture.
Rosenow & Boyer (Fred E Rosenow, Adam R Boyer), undertakers.
Roth John, saloon.
Rothman Philip, dry goods.
Sawyer Edson, grocer.
Schmidt Rev Carl (Ger Lutheran).
Schmitt & Knope (John Schmitt, Nicholas J Knope), clothing.
Schneiss Peter J, agt National Express Co.
Scholl Charles, saloon.
Scott Bertha, stenographer.
Servis Charles L, carriage painter.
Shafton Charles, bottler.
Shafton Israel, notions and crockery.
Shafton & Frank (Leo and Jacob Shafton, Edward Frank), whol fruits.
Shepreaux Joseph, saloon.
Sherferaski Nicholas F, bicycle repairer.
Showers F F, supt city schools.
Shumway Wm J, insurance.
Simonson Charles W, insurance.
Skinner Wm H, confr and news dealer.
Smith George A, saloon and bowling alley.
Sommers Bros (John and Anthony), saloon.
Southwick Frank A, physician.
Spalenka John, mason.
Stachwiak Martin, shoemkr.
Standard Oil Co, John W Battin agt.
State Normal Library.
State Normal School, Theron B Pray pres.
Stevens Point Box Co, W M Buckingham pres, E H Joy sec.
Stevens Point Brewing Co, Alexander Krembs pres, Nicholas Gross sec and treas.
Stevens Point Brick Co.
**STEVENS POINT BUSINESS COLLEGE**, Wm E Allen Principal, cor Strongs av and Main. (See page 1151 and opp classified Business Colleges.)
Stevens Point House, Winfield S Bowersock propr.
Stevens Point Journal, Edward McGlachlin propr.
Stevens Point Lighting Co, Wm Mainland pres, Sinclair Mainland sec and treas.
Stevens Point Plumbing and Heating Co (J H and Charles Redfield).
Stevens Point Public Library, Mollie Catlin librarian.
Stevens Point Savings and Loan Assn, T B Pray pres, V P Atwell sec, F A Southwick treas.
Stevens Point Shoe Co, W W Heffelfinger pres, August A Boyer sec.
Stevens Point Water Co, J Rollin Gray supt.
Stieler Fred, general store.
Strong Bros (Bert and Henry), barbers.
Strong Nelson, drayman.
Swanson Frank, meats.
Taylor Bros (Wm W Taylor), drugs and books.

FLOWER STANDS. Globe Wire and Iron Works, Atkinson Ave, bet. 10th and 11th Sts. MILWAUKEE, WIS. (See page 10.)

Agents for Hall's Safes } L. A. MEYER CO. 450 E. Water St, Milwaukee. { Vault Fronts, Metal Fixtures

**The Mutual Benefit Life Ins. Co., of Newark, N. J.**
Policies after second year are continued in force as long as value will pay for. Cash or paid-up value if preferred.
FRANK L. WILSON, State Agent, 58-59 University Building, MILWAUKEE, WIS.



To obtain a policy that you can change, without cost, to meet your FUTURE WISHES you must insure in the
**Northwestern Mutual Life Insurance Company**
MILWAUKEE, WISCONSIN.
General Agents,
MURPHY & SURLES.

**THIELEN & TIMM** (Oscar Thielen, Fred Timm), Wholesale Wines and Liquors, Bar Glassware and Supplies, 416 Main. (See adv.)

OSCAR THIELEN. FRED TIMM.

**THIELEN & TIMM,**

**Wholesale Wines and Liquors. Bar Glassware and Supplies.**

AGENTS FOR JOHN THIELEN DISTILLING COMPANY,

**416 Main St., Stevens Point, Wis.**

PHONE, RED 250.

Throwbridge Wales H, shoes.
Timm Frank H, clerk circuit court.
Trader John, saloon.
Trieweiler Peter, blacksmith.
Ule Wm E, blacksmith.
Union Band, Grant White leader.
United States Express Co, Arno C Bruemmer agt.
Uroski Frank, barber.
Vaughn Brayton L, house mover.
Vaughn David C, grocer.
Vetter Mnfg Co, Henry Vetter pres, H A Vetter sec and treas, planing mill.
Voigt Theodore C, saloon and blacksmith.
Voigt Wm F, drugs.
Walters Frank A, physician.
Week John Lumber Co, N A Week pres, A R Week sec.
**WELCH JAMES, Propr Arlington** House. (See page 1148.)
Welsby John N, saloon.
Weltman Isaac, confectioner.
Western Union Tel Co, Mrs R C Hamilton manager.
Western Wall Paper Mills, Philip Rothman pres, R F Turnell sec, J P Malick treas.
White Alfred R, hardware.
Wilson James, pension agt and collections.
Wisconsin Central Ry Lunch Room, Wm Welch mngr.
Wisconsin Graphite Co, E W Sellers mngr.
Wisconsin River Paper Pulp Co, G A Whiting pres, C A Babcock sec.
Wisconsin State Bank The (capital $30,000), J P Malick pres, W F Collins cashier.
Wisconsin Telephone Co, T F Leavey mngr.
Wisconsin's Best Laundry Co (W G Preston, S W Carley).
Woodworth Newell E, carpenter.
Worzalla J & Sons (J A and Stephen), dry goods and jewelers.
Woznicki Paul, bicycles.
Wyatt A F, register of deeds.
Zimmer Conrad, drayman.
Zimmer Wm, saloon.
Zylka Michael, wagonmaker.

### STEWART.

A discontinued postoffice in York township, Green county, 17 miles northeast of Monroe, the county seat, and 7 from Blanchardville, its nearest railroad station and banking point, whence mail is supplied by rural free delivery.

**HOLLISTER'S ROCKY MOUNTAIN TEA.** (See page 4.)
Hollister Bros, blacksmiths.
Michaelson O, blacksmith.
Osmundson E S, general store.
Thompson Andrew, blacksmith.
Vale John, general store.

### STILES.

Population, 400. A village located on the Oconto river, and on the C., M. & St. P. and C. & N. W. Rys., in Stiles township, Oconto county, 10 miles southwest of Oconto, the county seat and nearest banking point. Has Catholic and Lutheran churches. Exp., U. S. Tel., W. U. Telephone connection. H. S. Eldred, postmaster.

**HOLLISTER'S ROCKY MOUNTAIN TEA.** (See page 4.)
Classon W J, saloon.
Devereaux Joseph, horticulturist.
Eisenbach Rev H (Lutheran).
**ELDRED ANSON CO, General Store and** Saw Mill.
Frechette Nora, teacher.
McClurg M, hotel.
McIver Robert, hotel and justice.
Niquette Clarinda, teacher.
O'Herrin M D, railroad and exp agt.
Ryan Wm, saloon.
Scanlon Thomas, constable.
Van Lanen Eugene, saloon.
Van Vachel Henry, shoemaker.
Whipple J W, creamery.
York C H, railroad agent.

### STITZER.

Population, 240. A village on the C. & N. W. Ry., in Liberty township, Grant county, 8 miles northeast of Lancaster, the county seat and usual banking point. Exp., Am. Tel., W. U. Telephone connection. T. R. Sherman, postmaster.

**HOLLISTER'S ROCKY MOUNTAIN TEA.** (See page 4.)
Bailey N L, physician.
Bergheger H & Co, general store and grain.
Bergman Rev W C (Ger Methodist).
Retscamper R & Son, blacksmiths.
Brun Fred, blacksmith.
Gerhardt John, hotel.
Gerhardt Oscar, saloon.
Hubbler R, shoemaker.
Kaidole Rev Ernest (Ger Evangelical).
Lancaster Lumber Co.
Mathies Rev W (Lutheran).
Mann J B, chairman.
Mauer J F, dentist.
Mutchway Rev Ernest (Lutheran).
Panchimski Charles, carpenter.
Ritchie Samuel, justice.
Schuppener F H, hardware and r r agt.
Schuppener & Smith, general store and meat market.
**SHERMAN T B, Furniture.**
Smith Louis, constable.
Smith Oscar, town clerk.
Stitzer Creamery Co.
Stitzer Orchestra, A H Bergherer leader.
Winchel M, teacher.

**The Gallasch Co.**
MANUFACTURERS OF
MUSTARD, CATSUP AND VINEGARS
298 MILWAUKEE STREET,
MILWAUKEE, - WIS.

C. P. & J. LAUSON, MANUFACTURERS OF GAS and GASOLINE ENGINES.
103 WEST WATER ST., MILWAUKEE, WIS.



**STOCKBRIDGE.**

Population, 200. In Stockbridge township, Calumet county, 8½ miles northwest of Chilton, the county seat, nearest railroad station and banking point. Stages to Chilton; fare, 50 cents. Mail, daily. D. O. Dudley, postmaster.

**HOLLISTER'S ROCKY MOUNTAIN TEA.**
(See page 4.)

Becker Joseph, wagonmaker.
Carney James, saloon.
Connelly James, shoemaker.
Cook & Brown Lime Co.
Fish Rev John (Methodist Episcopal).
Flatley Thomas & Son, general store.
Gohngefsky John C, druggist.
German Albert, blacksmith.
Gillespie Patrick, saloon and hotel.
Haag Louis, harness.
Hatch Bros, flour mill.
Hanley E T, meats.
Johnson G A, justice.
July Rev Nicholas (Catholic).
Keliher J D, constable.
Kenney Mrs P P, milliner.
Kersten Peter, general store.
Leftknecht Wm, saloon.
Le Roy Mrs Lulu, dressmaker.
McKenney Mrs Carrie, dressmaker.
McKenney George P, physician.
Meir C, meats.
Moehn John, hardware.
Needham R J, wagonmaker.
Phillips G C, furniture.
Pingel Bros, saloon.
Ruegg Rev Samuel G (Congregational).
Westenberger Philip, blksmith.
Woods P, saloon.

**STOCKHOLM.**

Population, 300. A post village on the C., B. & Q. R. R. and on the Mississippi river, in Stockholm township, Pepin county, 229 miles northwest of Milwaukee, 23 southwest of Durand, the county seat, and 3 north of Lake City, Minn., the nearest banking point. Stages daily to Lund, Porcupine and Arkansaw. Exp., Adams. Telephone and telegraph facilities. Andrew Bock, postmaster.

**HOLLISTER'S ROCKY MOUNTAIN TEA.**
(See page 4.)

Anderson Peter, harnessmaker.
**BOCK ANDREW, Stationery, Picture Frames and School Supplies.**
Brown E P, oils.
Brownlee Harry, railroad, exp and tel agt.
Brownlee Verne, hotel and livery.
Gearing W F, drugs.
Gillett J S, lumber.
Huefner Paul, grain elevator.
Lake Pepin Cornet Band.
Larson & Swanson, genl store and grain.
Lind Frank, feed mill.
Lindgren John, blacksmith.
Linton & Bloom, saloon and cigars.
Loeffler Wm E G, hardware.
Sandquist Paul, general store.
Stromberg Andrew, wagonmaker.

**STOCKTON.**

Population, 40. On the Wisconsin Central Ry., in Stockton township, Portage county, 6 miles from Stevens Point, the judicial seat and nearest banking point. Tel., W. U. Exp., National. Telephone connection. Charles Lepinski, postmaster.

**HOLLISTER'S ROCKY MOUNTAIN TEA.**
(See page 4).

Breitenstein Anthony W, farm implts.
**LEPINSKI CHARLES, Grocer.**
Sherman L W, railroad and express agent.

**STODDARD.**

Population, 200. On the C., B. & Q. and La C. & S. E. Rys., and on the Mississippi river, in Bergen township, Vernon county, 24 miles northwest of Viroqua, the county seat, and 12 south of La Crosse, the nearest banking point. Has Lutheran and Methodist churches. Exp., Adams. Telegraph and telephone facilities. Charles P. White, postmaster.

**HOLLISTER'S ROCKY MOUNTAIN TEA.**
(See page 4).

Albrecht A, blacksmith.
Blashek H, hardware.
Bruck Fred, hotel and saloon.
Duffy E, railroad and express agent.
Emberson Isaac, wagonmaker.
Granke G, carpenter.
Hanesworth J H, lumber mnfr and village president.
Hoyt J W & Son, warehouse.
Huefner Paul, grain elevator.
Johnson J P, shoemaker.
Johnson Mrs J C, dressmaker.
Lie Anton, hotel and saloon.
Pomroy T O, barber and restaurant.
Rech R, well borer.
Richmond Charles, grain.
Stillner Fred, carpenter.
Stokku Olaf J, spoke mnfr and feed mill.
Stumph Wolf, general store.
Tillman W, physician.
Van Vleet C A & Co, meats.
Wadenski Louis, hotel and saloon.
**WHITE CHARLES P, General Store, Insurance and Lawyer.**
White Mrs C P, music teacher.
White Frank, fruit grower.
Wrobel & Running, stock shipper.

**STONE BANK.**

A discontinued postoffice in Waukesha county, 18 miles northwest of Waukesha, the county seat, 3½ north of Nashotah, the nearest railroad station, and 6½ northeast of Oconomowoc, the nearest banking point, whence it has rural free delivery.

**HOLLISTER'S ROCKY MOUNTAIN TEA.**
(See page 4).

Barnhart C L, harness.
Counsell Bros, general store.
Foster W J, carpenter.
Holt James, wagonmaker.
Neumann Frank, saloon.
Sorensen J, blacksmith.
Stonebank Co-Operative Creamery Co.
Wardrobe J F, grist mill.
Weickert Frederick, general store.

**STOOPS.**

Dunn county. Postoffice discontinued. Has rural free delivery from Eau Galle.

CREAM CITY PAINT MNFG. CO. Manufacturers of ROYAL BLACK DIAMOND IRON PAINT and General Roofers.
No Better Paint Ever Made for Metal Roofing, Smoke Stacks, Etc. 115 Wisconsin Street, MILWAUKEE, WIS.

60% of the Fancy Cheese in United States produced in Wisconsin. For fine dairy farms, write Benson & Anderton, Milwaukee, Wisconsin.

H. C. Miller Co. 342-6 Broadway, Milwaukee, Wis.
Blank Book Makers.
Labor Saving Office Devices. | Removable Leaf Ledgers | Order Sheets . . . Holders, Binders.
(See adv. in Milwaukee.)



Folding Paper Boxes of all kinds.
185-191 Milwaukee Street, MILWAUKEE.
Monarch Box Folding Company

**HOLLISTER'S ROCKY MOUNTAIN TEA.**
(See page 4).
Sinz Bros, saw mill.
Thompson C L, grocer.

**STORY.**

A discontinued postoffice in Oregon township, Dane county, 15 miles south of Madison ,the judicial seat, 3 from Basco, the nearest shipping point, and 6 from Oregon, its banking point. Has rural free delivery from Oregon.

**HOLLISTER'S ROCKY MOUNTAIN TEA.**
(See page 4).
Colby J L, general store.

**STOUGHTON.**

Population, 4,000. An incorporated city, located on the C., M. & St. P. Ry., and on the Yahara river, in Dane county, 16 miles southeast of Madison and 81 west of Milwaukee. It dates its settlement from 1847. Is lighted by gas and electricity, has water works, a well-equipped fire department, a city hall and library building, completed at a cost of $35,000, a high and 4 ward schools, an academy and business institute, churches of the Baptist, Catholic, Congregational, Episcopal , Lutheran, Methodist Episcopal, Norwegian Lutheran, Norwegian Methodist and Universalist denominations, 2 banks, 2 opera houses, an armory, and 2 weekly newspapers—Courier and Hub. Tel., W. U. Exp., U. S. Telephone connection. Christian Hansen, postmaster.

**HOLLISTER'S ROCKY MOUNTAIN TEA.**
(See page 4).
Aaker Benjamin, propr Hotel Waldorf.
Ames Sylvanus, poultry breeder.
Amundson Peter, bicycle repairer.
Anderson Earle S, clothing.
Anderson Ole, real estate.
Anderson & Liebe (Andrew E Anderson, John Liebe), hardware.
Auditorium The, Martin Johnson mngr.
**BAILEY J M, Organizer The Beavers** Reserve Fund Fraternity.
Baumgardner Edward L, barber.
Beattie & Chase (Henry Beattie, Sidney A Chase), coal.
**BEAVERS RESERVE FUND FRATERNITY,** J S Hutson Supreme Commander, P I Hale, Supreme Vice Commander, B E Wait Supreme Sec-Treas; Furnishes Reliable Life Insurance at Cost, Combining the Economical Features of Fraternal Assessment Insurance with the Reserve Fund Stability of Old Line Insurance (See left top lines).
Becker George, grocer.
Bitters & Halverson (George Bitters, Samuel Halverson), leaf tobacco.
Bjoin Hilda, librarian city library.
Blunck Frederick, painter.
Borgenson Wm, painter.
Bradstad Marie, milliner.
**BRADVOLD PETER, Livery, Feed and** Boarding Stable. (See page 1157.)
Bredesen Rev Adolf (Lutheran).
Burke Henry, restaurant.
Campbell James H, leaf tobacco.
Chase Sidney, brewers' agent.
Chin Charles, laundry.
Chipman Herbert A, physician.
Christenson Chris, jeweler.
Christianson Martin, contractor.
Christopherson Mrs Christine, carpet weaver.
City Library, Hilda Bjoln librarian.
Clancy & Loverud (James M Clancy, Erling K Loverud), lawyers.
Clark Charles, agt U S Exp Co.
Crosse Charles S, propr Stoughton Hub.
Culham David, veterinary surgeon.
Cullman Bros (New York), Miller, Schrode & Rindahl agts, leaf tobacco.
Currier George W, justice of peace.
Davidson Rev A (Congregational).
Dawes Julius H, milk.
Dearborn Charles L, grain elevator.
Department Co The, O E Terry pres, Chris Olsen vice-pres, W H Kropf sec, K G Olsen treas, general store.
Dow Robe & Sons (Robe, Robe jr and Giles), insurance.
Drotning Edwin, leaf tobacco.
Electric Light and Power Plants, Stoughton Electric Light Co.
Ellickson Albert W, sec Y M C A.
Empire Restaurant, Chris Larsen propr.
Engh Christian C, tailor.
Erdahl Gunder, marshal.
Erickson Andrew (est), furniture.
Erickson Edward, saloon.
Erickson Furniture Co, O E Nuland mngr.
Erickson Hattie, dressmaker.
Evans John, mngr Stoughton Lumber Assn.
Evensen Ole, pumps.
Falk Frederick N, drugs.
Falk O N & Son (Ole N Falk), drugs.
Felland Gunder O, carbonated beverages.
Fermann Wm A, photographer.
First National Bank (capital $50,000, surplus $10,000), Leander Choate pres, H A Chipman vice pres, M A Johnson cashr.
Flugum Edward, restaurant.
Forton & Erickson (Ole O Forton, Peter Erickson), clothing.
Fykerud Hans, saloon.
Gerard Eva H, lumber.
Gilbertson Theodore, tailor.
Gordon Emmet, dairy.
Goodearle & Bro (Joseph H and L M), dentists.
Gould Wm, millwright.
**GRAND HOTEL THE, Albert T Nelson** Propr, Steam Heated, Rates $1.50 to $2.
Grane Lars M, general store.
Gregerson Matthew L, dentist.
Gunder Ole, paints.
Gunderson Osmnd, leaf tobacco.
Hall Percy I, dry goods.
Halten Alfred O, grocer.
Ham George, meats.
Hanson Hans O, jeweler.
Hanson Hans T, mngr Western Trading Co.
Haven John B, general store.
Havey Wilford O, plumber.
Heddles Lumber Co, M A Luken mngr.
Hegelmeyer Wm C, insurance.
Hellickson Ole, clothing.
Hegge Rev H H (Norwegian Lutheran).
Henderson Frederick C, dentist.
Hemsing Ole H, leaf tobacco.
**HIBBARD JOHN M, Publr Stoughton** Courier.
Hill Frederick G, contr.
Hintz Charles M, cigar mnfr.
Hippenmeyer Charles, barber.
Holmstad John J, carpenter.

KRUS ENGRAVING CO. DESIGNING HALF-TONE ZINC-ETCHING
EVENING WIS. BLDG. MILWAUKEE

**Interior Woodwork Co.**
Cor. Park St. and Fifth Ave. Tels. South 37 and 38.
MILWAUKEE, WISCONSIN.

ASK FOR OUR FIGURES ON
DOOR AND WINDOW
**SCREENS**
IN STOCK AND TO ORDER.



Holton John & Co, John Holton mngr, leaf tobacco.
Horn Joseph, well driller.
Hotel Waldorf, Ben Aaker propr.
Huber Frederick, real estate.
Huber Henry A, lawyer.
Hutson House, W S Wood propr.
Hyland Frank B, magnetic healer.
Iverson Michael, physician.
Iverson & Johnson (Benj Iverson, Andrew John: on), saloon.
Jacobson Ole, saloon.
Jensen F M & Co (Fred M Jensen, Charles Severson), shoes.
Johnson Andrew, carpenter.
Johnson F M, poultry breeder.
Johnson John A, saloon.
Johnson John C, confectioner.
Johnson Julius, meats.
Johnson Michael B, blacksmith.
Johnson & Iverson (A L Johnson, Benjamin Iverson), saloon.
Kegonsa Creamery Co, O M Orvald mngr.
Kehoe Christopher J, saloon.
Kessler Rev H H (Episcopal).
King Eugene D, billiards.
Kittleson Levi & Son (Levi and Carl), leaf tobacco.
Kjolseth Halverson, furniture.
Knight C S, restaurant.
Lally Stephen, laundry.
Langemo Ole O, agrl implts.
Lanning Wm, bill poster.
Larum Iver S, meats.
Lee Ole C, leaf tobacco.
Lee Peter, leaf tobacco.
Lee Simon, marble works.
Lichtenstein Bros (New York), M C Greene agent, leaf tobacco.
Linderud Wilhelm H, city clerk.
Logan Rev H A (Methodist).
Lowry Wm J, insurance.
Lukken M A, mngr Heddles Lumber Co.
Lyon Emerson, celery grower.
Lyons Bros (Charles W and Freeman R), flour mill, 2½ miles s.
McManus George R, physician.
McNeil & Davenport (Philo A McNeil, Lewis J Davenport), live stock.
Mandt Michael, mason.
Mandt Wagon Co Band, Carl Johnson ldr.
Mandt Wagon Co The, F G Allen pres, L C Blanding sec, C H Lippincott treas, T C Lund mngr, mnfrs wagons.
Marshall L H, saloon.
Maursedt Sijur S, pumps.
Melaas, Johnson Co The (Martin A Johnson, Christian J Melaas), fgenl store.
Meyer J & Son (New York), O H Hensing agt, leaf tobacco.
Midgard Andrew J, printer.
Midgard Benjamin, photogr.
Midgard Knud, well driller.
Miller, Schrode & Rindall, agts Cullman Bros.
Mikkelson Estate, S T Mikkelson mngr.
Myeste Ole O, restaurant.
Myhern Bros (Knud O and Nicholas O), saloon.
Myhern Mons O, saloon.
Myrste Ole, restaurant.
**NELSON ALBERT T, Propr The Grand** Hotel.
Nelson Alfred J, vet surgeon.
Nelson Andrew, grocer.
Nelson Fred, poultry breeder.
Nergaard John, painter.
Newkirk Wm W, blacksmith.
Noer Julius, physician.
Norman Andrew, leaf tobacco.
Norman & Forncrook (Henry C Norman, Eugene Forncrook), saloon.
Nuland O E, mngr Erickson Furniture Co.
Oak Hill Co-operative Creamery Co.
Oftelie & Severson (B T Oftelie, A L Severson), real estate.
O K Store, Chris Olson mngr.
Olson Christian, leaf tobacco.
Olson Mrs Emil, baker.
Olson Gilbert, saloon.
Olson Knud, city assessor.
Olson K & Co (Knud and Levi Olson), harnessmakers.
Olson Martin, drayman.
Olsen Nils F, blacksmith.
Olson Sever, saloon.
Omsted Nils, physician.
Oppen G O, harnessmaker.
Orvald O M, mngr Kegonsa Creamery Co.
Oscar Thomas, farm implts.
Overline Lars, harnessmaker.
Ovren August E, carpenter.
Palmer Zephaniah M, blacksmith.
Pargeter Wm G, dentist.
Parish Wm F, leaf tobacco.
Peterson Jans, meats.
Peterson Rev Peter M (Methodist).
Peterson Samuel A, blacksmith.
Quam Wm, poultry.
Rasmussen Carl, shoes.
Rasmussen & Howe (Robert Rasmussen, Otto Howe), grocers.

**T. E. BRENNAN COMPANY**
Of MILWAUKEE, WISCONSIN,
Adjusts losses by fire for the insured, and audits accounts for corporations, firms and individuals. Letters from clients during past ten years forwarded upon request.
(See Page 5.) **Adjusting a fire loss is to-day a science.**

**PERCY BRADVOLD,**
PROPRIETOR OF
**Hutson House Livery**
Funeral and Party Carriages a Specialty.
Good Horses and Carriages With or Without Driver.
Commercial Travelers' Trade Solicited.

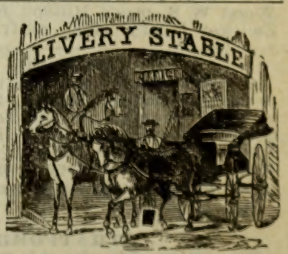


STOUGHTON, - WISCONSIN.

MANUFACTURERS OF
**Sonnichsen & Stielow** Special Machinery and Novelties
128 SYCAMORE STREET, MILWAUKEE, WIS.

BREWERS' School and Scientific Station for Brewing.
Hantke's Brewers' School and Laboratories, 644-646 BROADWAY, MILWAUKEE, WIS.



R. G. DUN & CO., COLLECTION DEPARTMENT } COLLECTIONS MADE IN ANY PART OF THE UNITED STATES AND CANADA. } JAMES A. ROWE, Mgr. Room 332 Wells Building, MILWAUKEE, - - WIS.

Roberts J A, mngr Wheeler Prairie Co-operative Creamery Co.
Roberts & Gilley (James A Roberts, Chester A Gilley), dairy.
Robinson & Zerwes (Richard H Robinson, John Zerwes), saloon.
Robson Wm L, confectioner.
Roe Ole K, leaf tobacco.
Rosenwald E & Bro (New York), J S Hutson agt, leaf tobacco.
Ruh Rev M P (Lutheran).
Rutland Creamery, Elmore Tusler mngr, 5 miles w.
Scheldrup A F & Son (Andrew F and Clarence A), drugs.
Schlumberg Abraham, shoemaker.
Schrode Albert, leaf tobacco.
Smith H C, jeweler.
Spanum Christine K, milliner.
Stensvad Hellik G, tailor.
**STOUGHTON COURIER, John M Hibbard Publr.**
Stoughton Electric Light Co (capital $10,000), F B Hyland pres, Robe Dow jr sec.
Stoughton Hub, C S Grosse propr.
Stoughton Lumber Assn, John Evans mngr.
Stoughton News Co, S T Mikkelson mngr.
Stoughton Orchestra, E L Baumgardenr ldr
Stoughton Shoe Co The, P T Hale pres, W A Dawes vice-pres, F M Jensen sec, Fred Huber treas.
**STOUGHTON STATE BANK (Capital** $25,000, Surplus $25,000), Robe Dow Cashier.
**STOUGHTON WAGON COMPANY, F J** Vea Pres, Henry Beattie Vice-Pres, Wm C Hegelmeyer Sec, M M J Vea Treas.
Stub Rev J A (Lutheran).
Sullivan & Lineau, livery.
Swan Hans H, sewing machines.
Thorwick Mrs H M, carpet weaver.
Torgeson Ole S, hardware.
Townsend & Hyland (Earl Townsend, Ross Hyland), ice.
Trulson Louis M, physician.
Tusler Elmore, mngr Rutland Creamery.
United States Express Co, Charles Clark agent.
Vingum Lars, carpenter.
Wait Benjamin E, lawyer.
**WAIT B E, Supreme Sec and Treas** Beavers' Reserve Fund Fraternity.
Watson George C, nursery.
Webber A W, prin schools.
Westenhaver Arthur J, grocer.
Wheeler Prairie Co-operative Creamery Co, J A Roberts mngr, 3 miles e.
Wiese Rev Martin F (Lutheran).
Wisconsin Tel Co, Stephen Buzzell mngr.
Wood W S, propr Hutson House.
Zwicker Henry, cigar mnfr.

### STRAND.

A discontinued postoffice in Maple Valley township, Oconto county, 26 miles northwest of Oconto, the judicial seat, 9 from Gillett, the nearest bank location, and 5 from Suring, the nearest shipping point. Has rural free delivery from Gillett.

**HOLLISTER'S ROCKY MOUNTAIN TEA.**
(See page 4.)

### STRATFORD.

Population, 700. On the C. & N. W. Ry., in Cleveland township, Marathon county, 28 miles southwest of Wausau, the county seat, and 13 from Marshfield, the nearest banking point. Has Catholic, Lutheran and Presbyterian churches. Stages daily to March. Exp., Am. Tel.s, W. U. Telephone connection. J. C. Kieffer, postmaster.

**HOLLISTER'S ROCKY MOUNTAIN TEA.**
(See page 4.)
Ansloos V H, railroad, exp and tel agt.
Caspar Rev Martin (Catholic).
**CONNOR R CO, J C Kieffer Mngr, Gen**eral Store and Saw Mill.
Curtin Frank, justice.
Fuller Dr C O, physician.
Garbisch Louis, saloon.
Hall Frank J, meat market.
Hickey John, saloon.
Hoesly Thos J, feed mill.
Kemme Herman L, saloon.
Klumb Fred, blacksmith.
Kohl Chas J, restaurant.
Kohl John, saloon.
Leiteritz Ernest C, saloon.
McEachren Grain and Elevator Co.
Mahoney Dan & Co, general store.
Maxson Bros, hardware.
Morrison & Miller, saw mill.
Rogney Mrs Nute, dressmaker.
Strachota Peter, hotel and saloon.
Wagner Geo W, barber.
Wahl Henry S, physician.
Went William, meat market.

### STRICKLAND.

A postoffice and flag station on the M., St. P. & S. Ste. M. Ry., in Gates county, 21 miles west of Ladysmith, the county seat, and 12 from Cameron, the nearest banking point. Telephone connection. Stephen Halas, postmaster and general store.

**HOLLISTER'S ROCKY MOUNTAIN TEA.**
(See page 4.)

### STRONG'S PRAIRIE.

Population, 100. In township of same name, Adams county, 13½ miles northwest of Friendship, the county seat, and 6 northeast of Necedah, the nearest railroad station and banking point. Mail, daily. F. B. Kent, postmaster.

**HOLLISTER'S ROCKY MOUNTAIN TEA.**
(See page 4.)
Adams County Metallic Tel Co.
Bredeson Otto, blacksmith.
Fiegel J G & Son, general store.
Green Charles, carpenter.
**KENT F B, Watch and Bicycle Repr.**
Mattison C, hotel.
Wyman Clinton, blacksmith.

### STRUM.

Population, 288. Formerly known as Tilden, is in Unity township, Trempeleau county, on the C., St. P., M. & O. Ry., and on Beef river, 17 miles north of Whitehall, the judicial seat. Ole Nysneen, postmaster. Mail, daily.

**HOLLISTER'S ROCKY MOUNTAIN TEA.**
(See page 4.)
**CALL J A, Hay, Grain and Live Stock.**
Elem A, express agent.
Finsted Christ, blacksmith.
Helsen Rev Carl J (Lutheran).

Geo. F. Rohn, "Everything Electrical." { Storage Battery Systems installed complete. Write me. MILWAUKEE.

**POLK'S PUBLICATIONS:** Gazetteers and Business Directories of MANY STATES, Medical and Surgical Register of the United States, Dental Register of the United States, Milling, Lumber and Real Estate Directories, and OVER 70 CITY DIRECTORIES.



Hogue L, barber.
Johnson Ed, butter maker.
**JOHNSON T C, Hardware.**
Kenyon Mrs E J, milliner.
Klungseth J A furniture.
Knudson Heleck, blacksmith.
Olson Tobias M, grain and agrl impts.
Pederson Anton & Olson, meats.
Pederson Charley, hotel.
Pederson Ole Mdse Co, general store.
Peterson Even, blacksmith.
Robbe Bros & Dahl, general store.
Saxrud Alvin, meats.
Strand Henry, general store.
Taft Rev P (Lutheran).
Tweet K M, pumps.
Williams D, hotel and livery.

## STURGEON BAY.

Population, 4,000. The judicial seat of Door county, is an incorporated city located on the Ahnapee & Western Ry., 45 miles northeast of Green Bay and on an inlet of the same name, which, with a canal 1½ miles in length, connects Green Bay with Lake Michigan, thus shortening the passage from the south into Green Bay by 100 miles. The city was settled in 1850 and incorporated in 1883. It is lighted by electricity, has water works, a finely equipped fire department, excellent religious and educational advantages, 4 banks, and 2 weekly newspapers—the Advocate and Door County Democrat. There are extensive stone quarries, dry docks and shipyards, brewery, canning factories, flour, planing and saw mills, furniture factory, foundry and machine shop, etc. The Goodrich line of steamers touch here tri-weekly and the Hart line to Green Bay and all ports on Green Bay makes this port daily. Stages daily to Green Bay, Sister Bay and intermediate points and tri-weekly to Voseville, Graceport, Hainesville and to Algoma and intermediate points. Tel., W. U. Exp., U. S. Telephone connection. Fitz-James Hamilton, postmaster.

**HOLLISTER'S ROCKY MOUNTAIN TEA.** (See page 4.)
Acker Edward, saloon.
**ADVOCATE THE, Frank Long Propr.**
**AHNAPEE & WESTERN RY, Edward** Decker Pres, David Decker Vice-Pres and Genl Mngr, Edward Decker Jr Sec and Treas.
Allen Gideon W, lawyer.
Allen John H Seed Co, seeds.
Anderson Albert, jeweler (Sawyer).
Anderson Alexander, blacksmith.
Anderson Andrew, livery.
Anderson Erik N (Sawyer), postmaster.
Anderson Mollie, dressmaker.
Arle Joseph, saloon.
Arnold Jacob, saloon.
Augustine J Theodore, boat livery.
Bade Christ, saloon (Sawyer).
**BANK OF SAWYER (Sawyer) (Capital** $20,000), A J Kreitzer Pres, Bernard Lyon Vice-Pres, Herbert L Peterson Cashr. (See page 1162.)
**BANK OF STURGEON BAY (Capital** $30,000), David Decker Pres, R P Cody Vice-Pres, Henry Fetzer Cashr. (See page 1161.)
**BANK OF STURGEON BAY (Sawyer Branch),** B J Keith Mngr.
Barnhardt Wm, harness.
Bay Shore Sanitarium and Hospital, Dr H C Sibree propr.
Bay Side Cemetery Assn, Frank Long sec.
Bay View Roller Mills (Sawyer).
Berg John, hay.
Bertleson Edward, mason (Sawyer).
Bhirdo Peter, saloon and boarding.
Birmingham Edward, well driller.
Birmingham & Lavassor (Henry G Birmingham, Joseph Lavassor), shoes.
Blau Jonathan M, agt Ahnapee & Western Ry and U S Exp Co.
Bong Charles, laundry.
Brandt Gus, saloon.
Broens Rev Alphonse (Catholic).
Bunt & Webb (Thomas H Bunt, Chester S Webb), laundry.
Burke Robert, shoemaker.
Cameron Elias C, marble cutter.
Chandler Albert H, dentist.
Chapman Norman, barber (Sawyer).
Christiansen Nels, sewing machines.
Cochem Matthias, general store.
**CODY RICHARD P, Attorney-at-Law,** Collections and Vice-Pres Bank of Sturgeon Bay.
Conjunska Frank, barber.
Cook Richard L, physician.
Cornwall James T, saloon.
Cosme Ferdinand, mason.
Crandall Frederick D, architect.
Crandall Guy, bill poster.
Dalemont Joseph G, county treasurer.
Dana J C Co, Joseph C Dana pres, Lucy C Gillespie sec and treas, farm impts.
Darling Wm, coroner.
De Chesne Victor, agt A & W Ry and W U Tel Co (Sawyer).
**DECKER DAVID, Pres Bank of Sturgeon Bay,** Vice-Pres and Genl Mngr Ahnapee & Western Ry.
**DECKER EDWARD, Pres Ahnapee & Western Ry.**
**DECKER EDWARD JR, Sec and Treas** Ahnapee & Western Ry.
**DECKER & FETZER (David Decker,** Henry Fetzer), Abstracts, Lands, Real Estate and Insurance. (See page 1161.)
Deffoe Joseph, boat builder.
Dehos Jacob, county and probate judge.
Dehos Martin, grocer.
Deutsch & Humke (Wm Deutsch, Otto Humke), blacksmiths (Sawyer).
Dieter Bernhardt, wall paper.
Donglinger Peter, carpenter.
Door County Canning Co.
Door County Democrat, John J Pinney publr.
Door County Mnfg Co, Henry Poehler pres, F J Moeller sec, Wm Moeller treas, brick mnfrs.
Dreutzer Yugoe, district attorney.
Easson Wallace, photographer.
Easson & French (Wallace Easson, Earl M French), real estate and insurance.
Egan Timothy A, dentist.
Eichinger J A, county supt of schools.
Erdmann Henry, tailor (Sawyer).
Erichsen Miss Martha, stenographer.
Evergreen Nursery Co, C C Pinney sec.
Falk & Buchan Co, I L Buchan sec, feed.
Fartenps Felix, saloon (Sawyer).

Engines, Cotton Elevators, Dry Kiln Appurtenances, Steel Plate Planing Mill Exhausters, Drying Apparatus, Fans and Blowers.
WM. BAYLEY & SONS CO.,
732-766 GREENBUSH STREET. MILWAUKEE, WIS.

**Directory of the Entire Real Estate Interests** OF THE United States.
Names of all Dealers, Land Companies, Investment Companies, Brokers, Etc.
R. L. POLK & CO., Chicago, Ill.

THE BEST IS CHEAPEST **Green Bay Business College.**
**Offers Superior Instruction.** (See opp. p. 422.) **E. F. QUINTAL, Prop.**



**Mining Brokers, Timber Land Agents, Mineral Lands, Investment Companies, Trust Companies, Real Estate Dealers,** Address of all in the United States given in **R. L. POLK & CO., Chicago, Ill.**
**POLK'S REAL ESTATE DIRECTORY.**

Fellner Joseph A, saloon (Sawyer).
Fengler Frank J A, baker.
**FETZER HENRY, Cashier Bank of** Sturgeon Bay.
Feuerstein J & Co (John Feuerstein, Charles A Masse), pianos.
Foster Frank, bicycles.
**FRENCH MRS ELLA M, Propr Hotel** Waldo.
Fritzler Herman, sheriff.
Galert John, carpenter.
Gaede Willard E, lawyer.
Goettleman John, hotel (Sawyer).
Goodrich Transportation Co, W H Seideman agt.
Goodwin-Harrie Seed Co (of Chicago, Ill), J B Davis agent.
Gordon Arthur J, dentist.
Gotham L E, physician (Sawyer).
Graass Henry, lawyer.
Graef & Nebel (John Graef, Louis P Nebel), stone quarry.
Graff & Wagener (John Graff, Arnold N Wagener), cigar mnfr.
Greenfeldt Rev Samuel (Moravian).
Green Stone & Quarrie Co (Sawyer).
Greisen Charles, general store.
Haen Bernard, meats.
Haen Bros (John and Peter), meats.
Hagemeister Brewing Co, George Martin mngr.
Hagman Peter H, cigar mnfr (Sawyer).
Hahn Henry, furn and undertaker.
Hahn's Opera House, Bernard Hahn propr.
**HALSTEAD JAMES S, County Clerk.**
Halstead-Maples Hardware Co, W A Maples pres, Wm J Halstead sec and treas, hardware.
Halstead Wm, harness.
Hamilton Fitz James, postmaster and lawyer.
Hansen Frederick, shoemaker.
Harris Joseph, boat builder.
Hart Steamboat Line, W H Seideman agt.
Hatch Bingham & Co, nursery.
Hay J S Hardware Co, George W Hay mngr, hardware.
Hebber Hugh, restaurant.
Henkel John, saloon.
Hepp Louis, carpenter.
Higgins Allen, clerk circuit court.
Hilton G F, physician.
Hopp Alexander, saloon.
**HOTEL UNION, Wm Moeller Propr,** First-class Livery in Connection. (See page 1162.)
**HOTEL WALDO, Mrs Ella M French** Proprietor, Rate $2.00 Per Day.
Huber Frank, saloon (Sawyer).
Humane Society, Frank Long sec.
Hunsader John Machine Co, Thomas H Smith sec, machinists.
Ives Bros (Wallace L and Frank A), foundry.
Johnson Alexander, horseshoer.
Kalmbach Albert, whol fish.
Karker E G, painter and wall paper.
**KEITH B J (Sawyer), Mngr Sawyer** Branch of Bank of Sturgeon Bay.
Kirtland Fred, restaurant.
Knudson Martin, blacksmith.
Knudson & Son, livery stable (Sawyer)
Knuth Wm, livery.
Kostka & Kubis (John Kostka, Albert Kubis), merchant tailors.
**KREITZER A J (Sawyer), Pres Bank** of Sawyer.
LaMontague & DeKeyser (Frank LaMontague, Joseph DeKeyser), genl store.
LaPlant E M & Co (Earl M and Mitchell F LaPlant), general store.
LaPlant Mitchell F, barber.
Laurie John, stone quarry.
Lawrence M E & Son (Myron E and Dudley), meats.
Lawrence Wallace, fruit grower.
**LAWRENCE WM A, Cashier Merchants Exchange Bank.**
Lawrence W B, fruit grower.
Leathem & Smith Towing and Wrecking Co, Thomas H Smith sec, tug line.
Leonhardt Bros (Peter and Henry), agricultural implements.
Londo Frank, lime mnfr.
**LONG FRANK, Propr The Advocate** and Sec Bay Side Cemetery Assn.
Lovelace George, mngr Wis Tel Co.
**LYON BERNARD (Sawyer), Vice-Pres** Bank of Sawyer.
Lyon Bros & Co (Sawyer) (Bernard L and Oscar C Lyon, Peter J Linden), general store and grain elevator.
McCullough Frank M, county surveyor.
**McCULLOUGH THOS W, Real Estate** Insurance, Investments, Collections. (See page 1161.)
McKercher Arthur, furn and undtkr.
Mainz George, saloon.
Mainz Oscar, dray.
Mann Mrs J R, notions and restaurant.
Mapes Richard (Sawyer), blksmith.
Martin George, mngr Hagemeister Brewing Co.
**MERCHANTS' EXCHANGE BANK (Capital $25,000),** C L Nelson Pres, Charles Reynolds Vice-Pres, Wm A Lawrence Cashier. (See page 1162.)
Shimmel Bros, merchant tailors.
Meyer James, barber.
Miller Adolph W, clothing.
Miller Mrs Mary (Sawyer), confr.
Minor A A, sheriff.
**MOELLER WM, Propr Hotel Union** and Treas Door County Mnfg Co. (See page 1162.)
Molle John E, jeweler.
Moore Orville R, photogr.
Moore & Hill (J F Moore, F L Hill), saloon (Sawyer).
Nebel Louis H, electrician.
Nelson Andrew, register of deeds.
Nelson Clarence, restaurant (Sawyer).
**NELSON C L, Pres Merchants' Exchange Bank.**
Nelson Edith, stenogr.
Nelson Herbert, agt Standard Oil Co.
**NELSON & LAWRENCE (C L Nelson, W** A Lawrence), Insurance, Abstracts, Ticket Agents for Ocean, Lake and Bay Transportation. (See page 1162.)
Neuville & Wulf (Jule G Neuville, Alfred Wulf), furn and undertkrs (Sawyer).
Noel Jacob J, harness.
Noel Joel J, harness (Sawyer).
Norden Henry A, phys and health commissioner.
Oleson Ole J, teas and coffee.
Olsen & Forland (Andrew Olsen, Gust Forland), lumber and hay (Sawyer.
Osgood Rev Lucian E (Congregational).

**DESIGNERS** And Builders of Special MACHINERY and TOOLS.
**Wisconsin Machinery & Manufacturing Co., Milwaukee, Wis.**

**Blue Rock Natural Lithia Water** Cures Bright's Disease, Rheumatism and Diabetes.
ROCK COUNTY MINERAL WATER, COMPANY, JANESVILLE, WIS.

David Decker, President — R. P. Cody, Vice-Pres.
Henry Fetzer, Cashier.

**BANK OF STURGEON BAY,**

ABSTRACTS, REAL ESTATE AND INSURANCE.

Make Collections and do a Real Estate Business.

Own the Only Complete Abstract of Title in Door County.

FIRE, TORNADO, LIFE, and ACCIDENT INSURANCE.

STURGEON BAY, WIS.

**THOS. W. McCULLOUGH,**
NOTARY PUBLIC.
**Real Estate aud Insurance Agent.**
MONEY PLACED AT INTEREST.

Property Taken Care of for Non-Residents. All Kinds of Real Property for Sale or Exchange. Collections of all kinds will receive Prompt Attention.

REFERENCE, ANY BANK IN STURGEON BAY. STURGEON BAY, WIS.

Overbeck Henry jr, game warden, ins, and mngr W U Tel Co.
Pankrantz George Lumber Co (capital $100,000), F J Pankrantz sec.
Parkman Frank B, dairy.
Peters Matt, confectioner.
Peters Peter, saloon.
**PETERSON HERBERT L (Sawyer),** Cashier Bank of Sawyer.
Peterson & Hoslett (H L Peterson, J J Hoslett), genel store (Sawyer).
Pfeifer Bros (Martin and Joseph), meats (Sawyer).
Pies Frank J, blacksmith (Sawyer).
Pieyte John, painter.
Pinney John J, publr Door County Democrat.
Pleck Frank, bottler.
Proctor Thomas C, physician.
Propson Mrs Catherine, dairy.
Propson Christopher, mason.
Putnam A S, livery.
Rank John C, whol meats (Sawyer).
Rasmussen John, painter.
Rayman Frank, saloon (Sawyer).
Reiner J B, barber (Sawyer).
**REYNOLDS CHARLES, Vice-Pres Merchants' Exchange Bank.**
**REYNOLDS PRESERVING CO THE,** Edward Reynolds Pres, Wm S Reynolds Sec and Treas, Growers and Canners of Wisconsin Peas, Dealers in Horses and Breeders of Aberdeen Poll Angus Cattle.
Richmond Joseph E, saloon.

**Robt. B. Clark** WHOLESALE Buyer and Shipper
HAY, GRAIN, SEEDS, POTATOES
CHIPPEWA FALLS, WIS. Write for Prices

**NED WITHERS,** REAL ESTATE, AND ABSTRACTER AND EXAMINER OF TITLES. Lock Box 176, ASHLAND, WISCONSIN.

# IMPROVED FARMS

**For Sale by A. C. UECKE, Cumberland, Wis.** (See p. 12.)





C. L. NELSON, Pres. CHARLES REYNOLDS, Vice-Pres. WM. A. LAWRENCE, Cashier.

## Merchants Exchange Bank,

**STATE BANK CAPITAL, $25,000.**

DRAFTS BOUGHT AND SOLD ON ALL PARTS OF EUROPE.

Moneys, Claims and Legacies Collected Against Any Parties in the United States and Europe.

**ABSTRACTS AND REAL ESTATE.**

Fire, Accident and Life Insurance Agents for the Most Reliable Companies.

Railroad and Steamship Agents.

**STURGEON BAY, WISCONSIN.**

## Hotel Union,

**WM. MOELLER, PROPRIETOR.**

THIS HOTEL HAS BEEN NEWLY RENOVATED AND EQUIPPED WITH ALL MODERN IMPROVEMENTS.

Electric Light and Heat Throughout. Large and Well Lighted Sample Rooms for Commercial Men. Free Bus to all Trains and Boats. First-class Livery in connection.

**WE CORDIALLY SOLICIT THE TRAVELING PUBLIC.**

STURGEON BAY, WISCONSIN.

A. J. KREITZER, President. BERNARD LYON, Vice-President. HERBERT L. PETERSON, Cashier.

## BANK OF SAWYER

**CAPITAL STOCK, $20,000.**

Do a General Banking, Collection and Insurance Business.

COLLECTIONS A SPECIALTY.

**SAWYER, WISCONSIN.**

DESIGNER and ARTISTIC METAL WORKER.

Manufacturer of HAMMERED LEAF WORK, such as FLOWER STANDS, LANTERNS, LAMPS, INKSTANDS and DESK OUTFITS in all kinds of Metal and Styles.

C. COLNIK MNF'G CO., 221-225 EIGHTH ST. MILWAUKEE, WIS.


Rieboldt, Wolter & Co (August Rieboldt, Joseph Wolter), boat builders.
Rieboldt & Cochem, billiards.
Rose Victor, horseshoer.
Rosenberg Jacob, dry goods.
Russell Edward L, carpenter.
Sawyer Implement Co, Frank Knuth mngr (Sawyer).
Schlise Joseph, hotel and saloon.
Schmid John, baker.
Schmidtke & May Co (capital $20,000), H A Schmidtke pres, J A May sec, Lillian H Schmidtke treas, agrl impts (Sawyer).
Scofield Company, H F Scofield pres, H C Scofield sec, hardware (Sawyer).
Seideman Walter H, agt G T Co and H St Co.
Shaw A & Co (Amasa Shaw, Leroy M Washburn), flour mill (Sawyer).
Shimmel Bros (Joseph Shimmel), merchant tailors.
Shimmel Frank D, jeweler.
Shimmel Frank J, grocer.
Sibree Henry C, physician.
Sickels Charles E, carpenter.
Simon Henry, physician.
Simon & Kessler (John Simon, John Kessler), brick mnfrs.
Smith-Bassford Co (John and Wm Bassford), general store.
Soyer Louis M, confectioner.
Spalsbury James, dentist (Sawyer).
Spalsbury J E, brewers agt.
Sperber George, saloon.


## G. D. JONES LAND CO.,

WAUSAU, WIS.

(See page 9)

**We Own 28,000 acres Marathon County Lands.**

FERROFIX BRAZING CO.
251 LAKE ST. Milwaukee, Wis. (See page 3.)



Standard Oil Co, Herbert Nelson agt
Stangle Charles, prin of school.
Stephan J E, justice (Sawyer).
Stephenson Guy, ice.
Stephenson Septimus, furn and undertkr.
Stiles & Co (Henry A Stiles, Edward E and Marie Beckwith), drugs.
Stoneman George W, wagonmaker.
Stroh Frank, painter.
Stroh Joseph F, general store.
Sturgeon Bay Bridge Co, Thomas H Smith secretary.
Sturgeon Bay Citizens' Band, Wallace Stoneman leader.
Sturgeon Bay Electric Light Plant, James E Johnson supt.
Swan P G, florist.
Taylor Wm C, saloon.
Templeton Alexander, carpet weaver.
Termenson & Jensen, stone quarry.
Teweles & Brandels (Arthur M Teweles, Isadore Brandels), grain elevator.
Thostensen Nicholas R, plasterer.
Tipler John, dray.
Tong Job & Son, gardeners.
Tosteson Jewelry Co, Wm Tosteson mngr (Sawyer).
U S Weather Bureau, E W Long observer.
United States Customs, Dudley S Long deputy collector.
U S Express, Jonathan M Blau agt.
Van Dooser Horace, chief police.
Van Dreese Emanuel, barber.
Verbeck Harry O, mngr W U Tel Co.
Wagener Hubert A, drugs.
Washburn L M Co, L M Washburn pres, P J Simon sec, R E Washburn treas, genl store.
Washburn N S & Co (N S and L M Washburn), planing mill.
Watson Wm, livery (Sawyer).
Weis George, shoes and shoemkr.
Weitlich Richard, jeweler.
Weskel Henry, mason (Sawyer).
Western Union Telegraph Co, Henry Overbeck jr mngr.
Wetteland Michael, shoemkr.
Wisconsin Telephone Co, George Lovelace mngr.
Woerfel A C, drugs (Sawyer).
Wulf C & Co (Charles and Louis Wulf), hardware (Sawyer).
Wulf Wm, confectioner (Sawyer).

### SUAMICO.

Population, 100. On the C. & N. W. Ry., in Suamico township, Brown county, 9 miles north of Green Bay, the county seat and nearest banking point. Tel., W. U. Exp., Am. Telephone connection. C. R. Swanson, postmaster.

**HOLLISTER'S ROCKY MOUNTAIN TEA.**
(See page 4.)
Bouchard A H, hotel.
Day J G, justice.
Erdman L W, cooper.
Green D, grocer.
Herring Charles, stone quarry.
Lynburner C, blksmith.
Muchinski F, saloon.
Riverside Cheese Co.
Smith F T, produce.
**SWANSON C R, Railroad and Exp Agt.**
Valentine Ed, barber.
Wilson G A, grocer.

### SUGAR BUSH.

Population, 60. On the C. & N. W. Ry., in Lebanon township, Outagamie county, 26 miles northwest of Appleton, the county seat, and 6 from New London, the nearest banking point. Exp., Am. Telephone connection. G. H. Clendenin, postmaster.

**HOLLISTER'S ROCKY MOUNTAIN TEA.**
(See page 4.)
**CLENDENIN GEORGE H, Lawyer.**
**CLENDENIN GEORGE H CO, General** Store, Blacksmith and Wagonmaker.
Cordis George, grocer, elevator and railroad agent.
Kiekholfer H W, saw and shingle mill.
Lisbeth, S F, hardware and saloon.
Poehlman Nicholas, mason.
Stewart Rev Wm (Christian).

### SUGAR GROVE.

A discontinued postoffice in Vernon county, 16 miles southeast of Viroqua, the county seat, and 5 from Readstown, the nearest banking and shipping point. Has rural free delivery from Soldiers Grove.

**HOLLISTER'S ROCKY MOUNTAIN TEA.**
(See page 4.)
Hocking Adam D, general store.
Moon Mrs M H, general store.
Newton Jasper, blacksmith.

### SULLIVAN.

Population, 200. On the C. & N. W. Ry., in Sullivan township, Jefferson county, 14 miles east of Jefferson, the county seat, and 9 southwest of Oconomowoc, the nearest banking point. Tel., W. U. Exp., Am.

**HOLLISTER'S ROCKY MOUNTAIN TEA.**
(See page 4.)
Arndt Wm, barber.
Bartz Oswald O, mason.
Blumenstein Peter, hotel and saloon.
Blumenstein Wm E, creamery.
Casper Valentine, creamery.
Eckert Albert C, farm implts and justice.
Eckert Henry, blacksmith.
Elsner Gustav, harnessmaker.
Hensey Wm, carpenter.
Keller Bros (Wm, John and Fred), live stock.
Kiffert & Markey, live stock.
Martin & Hill, flour and coal.
**MILL R H, General Store.**
Mill Mrs R H, milliner.
Mondusky Frank, saloon.
Morgan John E, saloon.
Pettee George W, physician.
Pieritz F H, general store.
Runyard & Lean, feed mill.
Scherrier Fred, sawmill and farm impts, 2 miles n e.
Schersmith E, hardware and tinsmith.
Schilling Rev G F (Lutheran).
Schmid Rev Charles P (Catholic).
Schultz Wm, livery.
Vogel Michael, shoes.
Zautner R A, blacksmith.
Zautner Wm R, painter.

### SUMMIT LAKE.

A country postoffice on the C. & N. W. Ry., in Upham township, Langlade county, 17 miles north of Antigo, the seat of justice

Insure With... The Mutual Benefit Life Insurance Co. Is Absolutely Non Forfeitable
After two years EVERY POLICY issued by the Company, except for Non Payment of Premium,

The Eau Claire Business College
EAU CLAIRE, WIS.
A RELIABLE SCHOOL ESTABLISHED 18 YEARS AGO.

Model Makers Stamping and Tool Co.
LA CROSSE, WIS.



THE UNION CENTRAL Life Insurance Co., Cincinnati, Ohio
ORGANIZED 1867. Assets, $43,891,738.40
Good Reliable Agents Wanted.
M. D. FETHERS, Gen'l Agent, Southern Wis.
MADISON, WIS.
(See Page 7.)

and nearest banking point. Tel., W. U. Exp., Am. Mrs. H. Kunza, postmaster.

**HOLLISTER'S ROCKY MOUNTAIN TEA.**
(See page 4.)

Bremer George, saloon and blksmith.
Ehirk C, real estate.
Gallenberg Anton, shoemaker.
Gaughlin T C, railroad and exp agt.
Karthak Aug, farmer.
Kleljseh G A, doctor.
Kunza Mrs H, postmaster.
Leidheisels S, mason.
Ruth Frank, farmer.
Shoner Frank, farmer.
Schultz J E, lumber mnfr.
Stewart M, general store.
Wheinberg H, saloon.

### SUMNER.

Formerly known as Busseyville, is a discontinued postoffice in Sumner township, Jefferson county, 16 miles southwest of Jefferson, the seat of justice, and 9 from Ft. Atkinson, the usual shipping and banking point. Has rural free delivery from Fort Atkinson.

**HOLLISTER'S ROCKY MOUNTAIN TEA.**
(See page 4.)

Christianson L E, blacksmith.
Klement Roy, general store.
Schempf Henry Co, creamery.

### SUN PRAIRIE.

Population, 1,000. An incorporated village on the C., M. & St. Paul Ry., in Sun Prairie township, Dane county, 11½ miles northeast of Madison, the county seat and 69 from Milwaukee. Has electric light, an excellent system of water works, a well-equipped fire department, churches of the Baptist, Congregational and German Methorist denominations, good schools, 2 banks, a canning factory, 2 large leaf tobacco warehouses and a weekly newspaper, the Countryman. Tel., W. U. Exp., U. S. Telephone connection. Charles Hidden, postmaster.

**HOLLISTER'S ROCKY MOUNTAIN TEA.**
(See page 4.)

Angell W H & Son (Wm H and Wm E), lumber.
Arians Antone, saloon.
Assovsky David, clothing.
**BANK OF SUN PRAIRIE, Incorporated** (Capital $25,000; Deposits $175,000), Thomas C Hayden Pres, Estelle Hayden Vice-Pres, Ella Hayden Cashier.
Barr Wm A, livery.
Barry Howard J, phys.
Batz Erhard, live stock breeder.
Beers Edward E, marshal.
Blaschka Wenzel, shoes.
Brauderstein John F, saloon.
Briggs Stanley J, phys.
**BRIGGS STANLEY J, M D, Physician** and Surgeon.
Brill John C, saloon.
Britton Mrs Esther, milliner.
Bull George R, job printer.
Burgess & Davis (Sherman T Burgess, David Davis), real estate.
Burrington Wallace D, real estate.
Cadman F A Rev (Methodist).
Chase, Gross & Mann (J W Chase, Alvin Gross, Wm T Mann), lumber.
Chase J W & Son (James W and F W), grain elevator.
Cobb Alonzo, restaurant.
Cobb Earl C, dentist.
Codman Rev T A (Methodist).
Connor Henry H, propr Exchange Hotel.
Conrad Charles, barber.
Conrad Henry L, photographer.
Conrad Joseph J, restaurant and grocer.
Conroy Elmer S, rural mail carrier.
Cross & Cross (Charles G and Theodore P), druggists.
Cullman Bros (New York), J K Reindahl agt, leaf tobacco.
Davis Robert W, leaf tobacco.
Deline Amos, painter.
Dohann & Taitt (Philadelphia), Harry Putnam agt, leaf tobacco.
Dott J F & Co (John F and George M Dott), general store.
Dott Michael J, saloon.
Dunphy & Fuller (Walter R Dunphy, Frank B Fuller), proprs Sun Prairie Countryman.
Eckert J C & Son, harness.
Eddy R J, prin school.
Engel Bros (Oscar W and Carl A), general store.
Erickson Edward, railroad and exp agt.
Farmers and Merchants' Bank, G A Batz pres, E Batz cashr.
Fehrman Alfred, rural mail carrier.
Fiebinger Louis, bowling alley.
Finger & Johnson, saloon.
Fitch John C, undertaker.
Fitch Mrs Mary, dressmaker.
Flynn John O, dentist.
Gammell George, furniture.
Garthwaite Mrs Myra L, dressmkr.
Gerlash Adam G, pumps.
Gibbons & Son (John H and Frank C), lumber.
Gilbert Clarence H, meats.
Greene Adolphus R, propr Hotel Greene.
Gunderson John J, saloon.
Habermann Frank B, meats.
Haupt Louis, saloon.
Hayden Isaac D, hardware.
Hencke Rev C F (Ger Evangelical).
**HIDDEN CHARLES, Postmaster, Books** and Stationery.
Hillendrand & Weisensal (Ernest Hillendrand, Otto Weisensal), general sore.
Hoppmann & Moran (August C Hoppmann, John Moran), lawyers.
Hotel Greene propr.
Interurban Telephone Co, Charles Schuernecker mngr.
Johnson Alfred, furniture and crockery.
Johnson Mrs O, saloon.
Jones Charles H, wool buyer.
Judkins Wm, carpenter.
Krause Wm F, barber.
Kreps & Krause (Edward Kreps, August Krause), livery.
Kuehne Rev A J (Catholic).
Kunow Mrs Emma, dressmaker.
Lewis Calvin, clerk village board.
Lewis Dr Ledyard V, drugs.
Lillich Wm, meats.
Lohneis Anthony, saloon.
Long C L & Son (Charles L and Robert M), grocers.

CEMENT { Milwaukee Cement Co., 7 Plankinton Bldg., Milwaukee, Wis.

# J. CHRIS. HEINRICH, Machinery Broker

**Boilers, Engines, Pumps, Gas and Gasoline Engines, 921 Garfield, MILWAUKEE, WIS. Compressors. Suction Gas Producing Plants Installed.** (SEE PAGE 4.)




McClure Rev G C (Baptist).
Mader & Flower (Nicholas P Mader, Phineas A Flower), wagonmakers.
Moore Maggie, dressmaker.
Mosel Wm A, barber.
Nutting & Peckham (Charles Nutting, Henry Peckham), well drillers.
Oehrlein Joseph, produce.
Peshak Charles H, saloon.
Peshak Emil, hardware.
Phillips Charles, rural mail carrier.
Pierceville Creamery, Fred Crippen mngr, 4 miles s e.
Randall J R Co, leaf tobacco.
Reider George, carpenter.
Roach & Seeber, Baxter Cobb agent, creamery.
Robinson Calvin L, live stock breeder.
Rood Harvey B, live stock breeder.
Rood James, blacksmith.
Rueth Albert, general store.
Scheuerell Valentine, jeweler.
Schuernecker Charles, mngr Interurban Tel Co.
Skalitzky August D, harnessmaker.
Stark Rev C W (Congregational).
Starrke John V, creamery, 5 miles n e.
Sun Prairie Cornet Band, H L Conrad ldr.
Sun Prairie Countryman, Dunphy & Fuller proprs.
Sun Prairie Electric Light Co, C B Hayden pres, W N Mosel sec.
Sweeney James T, dentist.
Taylor Clarence, rural mail carrier.
Thomas Joseph, blacksmith.
Trapp Charles A, general store.
Voelker & Wavra (Frank J Voelker, John Wavra), farm impts.
Wambold John N, cigar mnfr.
Water Works, Baster Cobb supt.
Woerpel Wm, tailor.
Woodward Elijah A, physician.

## SUPERIOR.

Population, 40,000. The judicial seat of Douglas county, is advantageously located on the bays of Superior, St. Louis and Allouez at the mouth of the St. Louis and Nemadji rivers. It has commodious harborage for the fleets of the great lakes and the very largest boats on Lake Superior are consigned to its docks. New docks and terminal yards are to be built in the near future on account of the renewed prosperous condition of trade. It may not be generally known that the Superior-Duluth harbor stands third in point of tonnage received and shipped, New York and Philadelphia alone surpassing it. A large commercial trade has been established and its numerous warehouse and coal, merchandise and iron ore docks are busily employed in furnishing the west with supplies. The shipments of flour aggregated 2,000,000 barrels, iron ore shipments 4,000,000 tons and the coal receipts to 2,000,000 tons. There are 12 grain elevators here with a capacity of 19,500,000 bushels. Altogether, the lake commerce of Superior amounts to about 10,000,000 tons. The city is possessed og exceptional railroad facilities, the following lines radiating from it, and with their branches and connections, providing access to all parts of the United States; the C., St. P., M. & O. Ry., the N. P. R. R., W. C. Ry., C,, M. & St. P. Ry., D., S. S. & A. Ry. and the G. N. Ry. Two other roads are making surveys preparatory to building their lines to this city. It is 179 miles from Minneapolis, 152 miles from Eau Claire and just across the bay from Duluth, Minn., with which it is connected by street car, ferry boats and two railroad bridges. The Wisconsin Central Ry. enters the city via the N. P. R. R. from Ashland and the east, and the C., M. & St. P. Ry., from St. Paul over the same road. Superior embraces the plats of Superior, South Superior, West Superior, Allouez and Itasca. The postoffice is Superior with branches at East End, South End, Allouez and Itasca. The site of the city is one of the most beautiful and commanding of western cities, and it is laid out on a liberal scale, with broad streets and avenues lined with fine business blocks and manufacturing establishments, handsome residences, schools and churches. The city is lighted by electricity, has 35 miles of finely paved and macadamized streets, 140 miles of sidewalks, an excellent system of sewerage and water works, miles of street railway, an efficient and thoroughly equipped fire department, public halls, 2 theaters, public library of 15,000 volumes, excellent public schools, with an attendance of 6,700 pupils, colleges and academies, a state normal school, a board of trade, a commercial club, building and loan associations, first-class hotels, 3 hospitals, 5 banks, telephone exchanges, etc. The press has 2 dailies and 6 weeklies. Of churches there are: Baptist, 3; Catholic, 6; Congregational, 3; Episcopal, 2; Evangelical, 2; Hebrew, 1; Lutheran, 12; Methodist Episcopal, 9; Presbyterian, 2. The different secret and benevolent societies have a full representation, in addition to which are various other clubs and miscellaneous societies. There are numerous parks and squares handsomely laid out and maintained by liberal appropriations. In addition to the above accessories living is cheap, epidemics unknown, taxes are low, the means of protection to life and property are abundant and nothing left wanting nor untried that is necessary to the maintenance of the city's supremacy or the prosperity of the people. The federal government has purchased ground for the erection of a postoffice to cost in the neighborhood of $1,000,000. The growth of the city during the past ten years is worthy of note. The manufacturing interests include saw and planing mills, iron works, steel barge works—this plant works a force of about 1,200 men and is now enabled to build boats 550 feet long—boiler works, foundries, chair works, breweries, dry docks, coal and iron docks, cooperage works, flour mills, wind mill plant and many other industries employing labor in large and small numbers. The fishing interest is also an imporatnt industry. Exp., Adams, American, Great Northern, Northern Pacific, Southern, United States and Western. Tel., W. U. and North American and Postal. Kirby Thomas, postmaster.


**HOLLISTER'S ROCKY MOUNTAIN TEA.**


(See page 4.)



**PATENTS.** Trade-Marks, Caveats, Labels and Copyrights promptly procured. A 48-Page Book Free. Send Sketch or Model for Free Opinion as to Patentability. All business treated as sacredly confidential. 25 years' experience. Highest references. Send for Book. Address, **W. T. FITZGERALD & CO., Attorneys at Law, Department 8, WASHINGTON, D. C.**

**Dunnville Stone Co.** (Incorporated) **Robert A. Lang, Pres., H. R. Lang, Sec. and Treas.**
**CUT STONE CONTRACTORS**
**Cut and Sawed Stone from their Quarries at Dunnville and Colfax, Wis.; also Dealers in General Merchandise. Store at Dunnville. Address No. 656 Galloway Street, EAU CLAIRE, WIS.**

**DECORATIONS**
ODIN J. OYEN, 116 S. 4th St., LA CROSSE, WIS.
For CHURCHES, THEATRES, RESIDENCES
Designs and estimates furnished for Decorating, Painting and Hardwood Finishing. Foreign and Domestic Wall Paper Fabrics. (See adv. in class Clergymen)



Special Machinery
Chas. W. Schneck, Bro. & Co., Practical Machinists
*Manufacturing Special Machinery our Specialty.*
(See adv. in Classified Machinists.)
727-729 St. Paul Avenue, MILWAUKEE, WIS.

Abraham Arthur, billiards and cigars, 1416 Tower av.
Adams Express Co, G T Armitage agt, 821 Tower av.
Adams John C, phys, 620 Tower av.
Agen James H Co (James H and Roy J Agen), real est and ins, 601 Tower av.
Aker & Kolberg (Ole E Aker, Christian Kolberg), grocers, 853 W 7th.
Albany Realty Co, W H Crooker vice-pres, 223 Albany blk.
Albeck Mrs Mary, dairy, 2401 Missouri av.
Albenberg Louis & Co (Louis and Max Albenberg), dept store, 918 Tower av.
Alexander Jacob, grocer, 528 Hughett av.
Alger-Fowler Co The (capital $60,000), H T Fowler pres, Luther W Alger vice-pres, grain, 50-51 Bd of Trade bldg.
Allouez Bay Co, L T Powell sec, real est, First National Bank bldg.
Allouez Bay Dock Co, D M Philbin pres, John A Murphy sec, E Sawyer (St Paul) treas, iron ore docks, 4 Wisconsin bldg.
Almstedt Ole B, hotel, 266 Itasca (Allouez).
Alpha Electrical Co, Charles H Hill propr, supplies, 1713½ Broadway.
Ambjor Caroline, dressmkr, 1508 N 13th.
American Barrel Co, R J Gault (Minneapolis, Minn) pres, C E Herzog (Duluth) sec and treas, mnfrs flour barrels, cor Weeks av and N 3d.
American Bedding Co (capital $20,000), Perry J Ekstrand pres, Oscar M Seitz vice-pres, B H Ober treas, E R Short sec, mattress mnfrs and jobbers iron beds, springs, etc, Corning av n e cor 24th.
American District Telepgraph Co, C E Howell mngr, 1809 Winter.
American Exchange Bank (capital $50,000), James H Culver pres, Harry H Grace vice-pres, Wm D Colburn cashr, n w cor Tower av and 12th.
American Express Co, George Dauber agt, 815 Tower av.
American Grass Twine Co, John M Robinson pres, Edward A Brigham genl mngr, cordage and twine mnfrs, ft Missouri av.
**AMERICAN HEATING CO (Capital** $20,000), Perry J Ekstrand Pres, John L Cash Vice-Pres, Blythe H Ober (Duluth) Sec and Treas, Plumbers, Steam and Gas Fitters, Steam and Hot Water Heating, 1813-1815 Winter. (See page 1173.)
Anderson Aleck, saloon, 1812 N 3d.
Anderson Andrew, men's furn goods, 608 Towar av.
Anderson Mrs Annie, propr City Hotel, 502 John av.
Anderson Bros (John and Gustaf), meats, 1206 N 5th.
Anderson Charles, saloon, 432 Cumming av.
Anderson Fred, saloon, 1820 N 3d.
Anderson Fred O, life ins agt, 319 Truax blk.
Anderson John O, tchr J G Blaine school.
Anderson J Alfred, grocer, 262 E Itasca.
Anderson Lars, propr Scandia Hotel, 288 W 2d.
Anderson Martin O, grocer, 1127 Grand av.
Anderson Samuel, saloon, 717 Tower av.
Anderson T J & Co (Thomas J Anderson), grocers, 618 Tower av.
Anderson & Nelson (Ole K Anderson, Nels B Nelson), house furn gds, 1009 Tower av.
Anderson & Swanlund (Anton Anderson, Benjamin Swanlund), grocers, 1810 58th.
Andre John J, saloon, 1715 N 3d.
Andreen Charles A, grocer, 1202 Belknap.
Andrews Alphon S, dentist, 716 Tower av.
Archambault Eli, music tchr, 1306 Tower av
Armitage Percy T, city pass agt Northern Pacific Ry, 821 Tower av.
Armour Packing Co, A J McDonough agt, whol meats, rear 814 Tower av.
**ARMSTEAD'S LAUNDRY, Charles E** Armstead Propr, 1013 Tower av.
Armstrong Judson L, life ins, 10 First Natl Bank bldg.
Arnold Ernest A, lawyer, 21 Wisconsin bldg
**ARNOLD ERNEST A LAND CO (Capital** $25,000), E A Arnold Pres and Treas, A S Andrews Vice-Pres, G H Winsor Sec, Farm Lands, 21 Wisconsin Bldg.
Arnold & Schimmel (Elmer H Arnold, Wm A Schimmel), tinsmiths, 414 Banks av.
Atwell Wm J, real est, 275 W 5th.
Aust Charles W, druggist, 1204 Tower av.
Averbook Azrael, pawnbroker, 329 Tower av
Azinsky Israel, clothing, 429 Tower av.
Babcock Myra, tchr, Blaine High School.
Babinski Rev August (Catholic), 1414 Birch avenue.
Badgley Thomas V, real est and ins, 202 Breunig blk.
Bailey Howard D, lawyer, 207 Bank of Com bldg.
Bain James, barber, 424½ Tower av.
Baird John, phys, 222 Albany blk.
Baldwin Lennie M, music tchr, 1122 Ogden avenue.
Bank of Commerce (capital $150,000), Edward T Buxton pres, Charles A Chase vice-pres, Edward L Cass cashr, 822 Tower av.
Banks Edward B, civil engnr, 288 W 11th.
Banks Marion L, tchr Matt Carpenter Schl.
Barabeau Joseph, saloon, cor 64th and Tower av.
**BARBER EARL W, Architect and** Superintendent, 210 Hammond Blk.
Barbour Mrs Caroline W, tchr State Normal.
Bardon James, lands and real estate, 225 W 5th.
**BARDON JOHN A, Real Estate and In**surance and Dealer in Sand and Gravel, 1 Northern Blk.
Barker Charles H, jeweler, 1107 Tower av.
Barkey Levi, express line, 1809 Broadway.
Barkovech Samuel, 2d hd goods, 605 Tower avenue.
Barlow Robert F, propr Railroad Eating House, 696-8 E 4th.
Barnett-Record Co (Minneapolis), elevator contrs, ft Grand av.
Barnsdale John G, phys and med director Red Cross Hospital, 17 Watkins blk.
Barriault Joseph, grocer, 400 Main (C P).
Barry David F, protogr, 1312 Tower av.
Barry John W, saloon, 402 Robertson av.
Bartnet Mrs Catherine, dressmkr, 1114 Tower av.
**BASKIN ANTOINE, Propr St James Ho**tel, cor Central and Tower avs.
Batte Bros (John H and Albert), saloon, 1816 58th.
Bauer Bertha J, tchr Timothy O Howe School.
Bazelon Lena, clothing, 504 Tower av.

**Collections.**
**NORTHWESTERN COL. AGENCY,**
6th Floor Sentinel Building, MILWAUKEE, WIS.
Our Attorneys are the Best. We have Draft System at 3%. Our "letter system" will save you money. We are anxious to handle your collections.

# LAND AND RIVER CO.,

## RE-ORGANIZED.

### SUPERIOR, WISCONSIN.

**The Head of Lake Navigation, and
Eastern Terminal of all
Great Western Trunk Lines.**

WILL OFFER LIBERAL INDUCEMENTS TO

**SAW MILLS,
FLOUR MILLS,
COAL DOCKS,
WHOLESALE HOUSES,**

AND ALL KINDS OF

**MANUFACTURING INDUSTRIES.**

We have the most extensive Water Frontage, the largest tracts of lands abutting on Terminal and Belt Lines, and the most liberal opportunities to offer at Head of the Lakes.

Your attention is particularly invited to these facts.

Send for our maps and further information.

# LAND AND RIVER CO.,

RE-ORGANIZED.

SUPERIOR, WISCONSIN.

# Duplex Manufacturing Co.

## SUPERIOR, WIS.

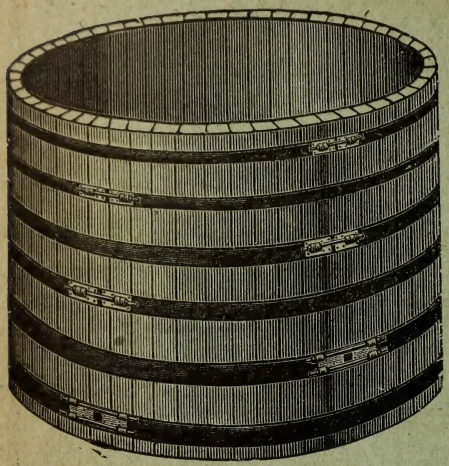

MANUFACTURERS OF

**Wind Mills, Feed Mills,**

**Gasoline Engines,**

**Iron Pumps,**

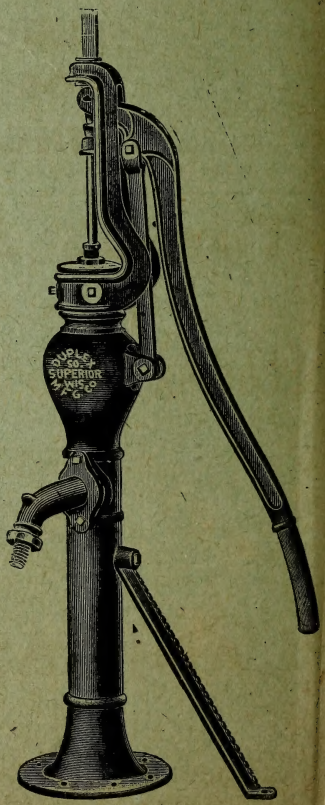


**Stock and Reservoir TANKS,**

Tank Heaters, Wood Saws,
Railway and Bridge
Castings.

---

JOBBERS IN

Iron Pipe, Fittings and
Water Supply Goods
OF ALL KINDS.

---

SEND FOR CATALOGUE.

**ADDRESS STATION "B." SUPERIOR, WISCONSIN.**

# HOTEL SUPERIOR,

(Formerly the West Superior.)
SUPERIOR, WIS.

LARGEST AND FINEST HOTEL OF THE CITY.

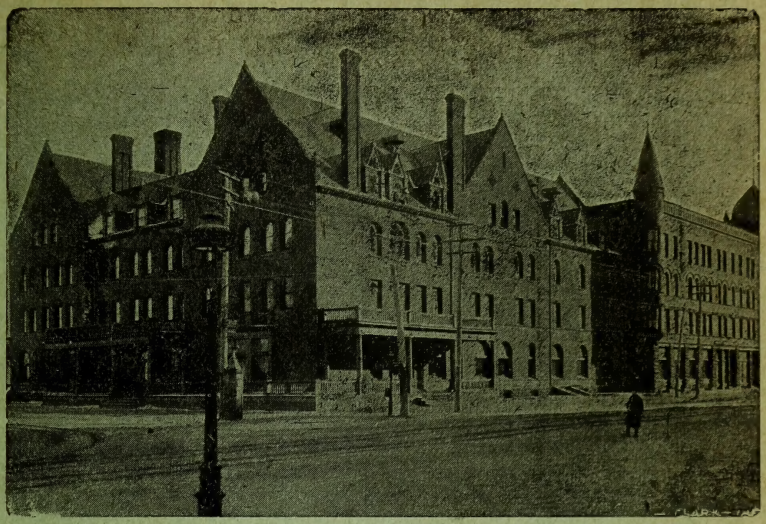

OVER $10,000 RECENT IMPROVEMENTS.

BUS MEETS ALL TRAINS.

**American Plan $2.00 and Up.**
**European Plan $1.00 and Up.**

**LAKE SUPERIOR HOTEL CO.**
**J. T. Lawrence, Manager.**

# THE SPALDING

DULUTH, MINNESOTA.

## Leading Hotel of the Lake Superior Region

NEW CAFE.
NEW SAMPLE ROOMS.
SANITARY PLUMBING.

Convenient to Depots and Boats

CAPACITY 400

AMERICAN PLAN, $2.50 AND UP.
EUROPEAN PLAN, $1.00 AND UP.

ESTABLISHED 1870.

# R. L. POLK & CO.

## PUBLISHERS

OF

MEDICAL REGISTER AND DIRECTORY OF NORTH AMERICA,
DENTAL REGISTER OF THE UNITED STATES AND CANADA,
REAL ESTATE AND FINANCIAL REGISTER OF THE U. S. AND CANADA,
LUMBER DIRECTORY OF THE UNITED STATES,
FLOUR MILL, GRAIN AND BAKERS' DIRECTORY OF THE UNITED STATES,
OPTICIANS, JEWELERS AND OCULISTS' DIRECTORY OF THE UNITED STATES,
NATIONAL IRON AND STEEL, COAL AND COKE BLUE BOOK,
ARCHITECTS AND BUILDERS' DIRECTORY
of Pittsburg and Allegheny County.

—ALSO—

## Gazetteers and Business Directories

FOR THE STATES OF

ALASKA AND YUKON,
ARKANSAS,
CALIFORNIA,
IDAHO,
ILLINOIS,
INDIAN TERRITORY,
INDIANA,
IOWA,
KANSAS,
KENTUCKY,
MARYLAND,
MICHIGAN,
MINNESOTA,
THE DAKOTAS,
MONTANA,
MISSOURI,
OKLAHOMA TERRITORY
OREGON,
PENNSYLVANIA,
TENNESSEE,
TEXAS,
UTAH,
WASHINGTON,
WEST VIRGINIA,
WISCONSIN.

## CITY DIRECTORIES

FOR

Baltimore, Md.; Pittsburg, Allegheny, Altoona, Braddock, Scranton and Dunmore, Wilkes-Barre, Lancaster and York, Pa.; Detroit, Mich.; Indianapolis, Ind.; Minneapolis, St. Paul and Duluth, Minn.; Memphis, Tenn.; Columbus and Toledo, Ohio; Des Moines and Sioux City, Iowa; Superior, Wis.; La Fayette and Fort Wayne City and Allen County, Ind.; Grand Rapids, Jackson City and County, Bay City, Battle Creek, Kalamazoo City and County, Saginaw, Marquette City and County, Muskegon, St. Joseph, Benton Harbor, Niles and Berrien County, Houghton City and County, Mich.; Springfield, Ill.; Salt Lake City and Ogden, Utah; Pueblo, Col.; Seattle, Spokane and Tacoma, Wash.; Butte and Helena, Mont.; Portland, Ore., and one hundred and twenty-four other cities.

General Offices, 68, 70 and 72 Griswold Street, Detroit, Mich.

DISTRICT OFFICES:

| | | | | | |
|---|---|---|---|---|---|
| CHICAGO, | BALTIMORE, | INDIANAPOLIS, | ST. PAUL, | ST. LOUIS, | PITTSBURG, |
| TOLEDO, | MINNEAPOLIS, | PORTLAND, | COLUMBUS, | DES MOINES, | SALT LAKE CITY, |
| SEATTLE, | TACOMA, | SPOKANE, | HELENA, | BUTTE, | FT. WAYNE, |
| GRAND RAPIDS, | WHEELING, | DULUTH, | MEMPHIS, | SIOUX CITY, | LOS ANGELES, |
| BOISE, | OGDEN, | PHILADELPHIA, | PUEBLO, | SCRANTON, | WILKES-BARRE. |

How's Your Wiring? Does it Pass Underwriters' Inspection?
ESTIMATES AND POINTERS
A. O. COLBY, La CROSSE, WIS.



Beardsley-Wentzel Co, Wm L Beardsley pres, A J Wentzel sec and treas, storage and dockage, 221 Tower av.
Beck Henry C, livery, 708 Ogden.
Beckwith Frank, housemover, 510 Hammond av.
Beebe Jessie E, tchr Wm Kimball School.
Beebe Lawrence W, phys, 714 Tower av.
Beidler Francis & Co, J E W Branan agt, cedar posts and poles, N 21st and N P tracks.
Bell Robert, billiards, 1901 Lackawanna av
Belperche Miss Agnes, tchr French, 14 Keystone bldg.
Belt Line Elevator Co, Elmer S Morgan supt, grain elevators, M & H, Toledo pier, E E.
Bendz John, saloon, 1711 Winter.
**BENDZ NELS L, Editor and Publr** Nordvestern Harold, 1017 Tower av.
Benson Mrs L C J, nurse, 227 W 7th
Berg Bros (Henry O and Charles L), grocers, 1516 N 5th.
Berg Julius, saloon, 909 N 5th.
Berg & Olson (August R Berg, Andrew F Olson), carps, 1019 Ogden av.
Bergen George B, tchr State Normal.
Bergensen & Ennis (Charles Bergensen, Edward C Ennis), saloon, 1104 Tower av.
Bergeson Bros (Oscar, Swan and Andrew), bakers, 1823 Iowa av.
Bergh Edwin H, music tchr (violin), 18 Keystone blk.
Bergstein & Jackson (Benjamin Bergstein, Alexander Jackson), saloon, 1719 N 3d.
Bergum John K, grocer, 1216 N 3d.
Berkshire Realty Co (capital $50,000), John T Murphy pres and treas, real est and farm lands, 1017 Tower av.
Berlin Hotel, Mrs Mary Kolodzske propr, 423 Banks av.
Berquist Frank, county surveyor, Court House.
Berryman Edwin C, photogr, 1408 Tower av
Berthiaume Alphonse, grocer, 1203 Tower av
Bertrand John C, agt Empire Building Co and Vermont Investment Co, 1204 Tower avenue.
Bessaw Ada, tchr Timothy O Howe School
Best Maud E, tchr Lincoln School.
Bettes Addie E, teacher State Normal.
Bieletski Samuel, barber, 1822 Broadway.
Binder Emanuel, shoemkr, 520½ Tower av.
Binder Julius K, shoemekar, 1617 N 5th.
Bingham Hardware Co (James F, Albert T and Hiram A Bingham), 716 Tower av.
Bingham Nels, house mover, 701 Grand av.
Bird C H & Co (Charles H Bird), real est, 296 W 5th.
Bird Mrs May, dressmkr, 15 Watkins blk.
Birmingham James, confr, 309 Main (C P).
Bischoff Mabel, tchr Nelson Dewey Schl.
Bisson Bros (Moses and Henry), saloon, 1822 N 3d.
Bjerklien Ole P, saloon, 1523 N 5th.
Bjorlin & Johnson (John Bjorlin, Henry Johnson), saloon, 412 Becker av.
Black Diamond Fuel Co, Hamlin H Smith mngr, coal and wood, 1123 Tower av.
Blakley & Peterson (Chris Blakley, Ole Peterson), saloon, 707 Tower av.
Blanchette Arthur, cigars and confr, 414 Tower av.
Blatz Val Brewing Co, Geo Schmidt agt, 1911 N 4th.
Bleyenberg Jules, saloon, 236 E Itasca.
Bliss A A & Co (Albert A Bliss, Mrs Maria M Oesterreich), grocers, 1906 Iowa av.
Blomquist Axel E, meats, 1127 Grand.
Bloor Emma B, tchr Wm C Bryant Schl.
Bloom's Orchestra, David J Bloom director, 627 Tower av.
Blount Sisters (Jane and Matilda), dressmkrs, 1710 N 13th.
Board of Education, Dan Danielson pres, L E Nichols sec, B B Jackson supt, 41 City Hall.
Board of Public Works, (Claus Johnson pres, City Hall.
Board of Trade, see Superior Bd of Trade.
Bock Philip, barber, 526½ Tower av.
Bodeen, Olson & Co (Gustaf Bodeen, Olof G Olson), butter, eggs and potatoes, 1705 Winter.
Bolds Mrs Augusta W, music tchr, 702 W 7th.
Boortz Gustav G W, clothing, 306 Bridge, C P.
Booth Charles E, dentist, 6-7 Keystone blk.
Booth Edward H, cigars and confr, 289 W 5th.
Booth Franklin, variety store, 299 W 5th.
Booth Henry P, dentist, 201 Hammond bldg
Boots S E, prin Peter Cooper Sch.
Bottelson Bernard C, saloon, 712 Tower av.
Boucher Wm, confr and cigars, cor 64th and Tower av.
Bowser Transfer and Livery Co (Henry C and Wm L Bowser), 1814 N 13th.
Boyer Bros (Hans R and Robert R), photographers, 428 Ogden av.
Boyesen A Trygve, dentist, 4 Keystone blk.
Bradshaw Peter E, supervisor assessments Douglas Co, 25 Wisconsin bldg.
Branan J Edward, agt F Beidler & Co, N 21st and N P Ry.
Branca John, fruits and confr, 1218 Tower av.
Breckenridge Building and Improvement Co, Anson Maltby pres, Grafton Mason sec and treas, Euclid Hotel bldg.
Breckenridge Land Co (capital $25,000), Anson Maltby pres, Grafton Mason sec and treas, brown stone quarries, Euclid Hotel bldg.
Brennan John, lawyer, 209 Breunig blk.
Brennan Larry, street commr, 3d fl City Hall.
Brenner George, restaurant, 322 Tower av.
Bright Michael S, lawyer, 229 Northern blk
Brinnemann Henry M, cigars and confr, 1323 N 3d.
Broadway Building Co, Hy B Cabot pres, Russell Tyson vice-pres, Richard M Bradley treas, O H Hammond sec, real est, basem't First National Bank bldg.
Broadway Improvement Co, O H Hammond pres, J H Hammond vice-pres, P G Stratton sec and treas, real estate, basement First National Bank bldg.
Broadway Laundry Co, C F Brown pres, Wm L Yale treas, D F Macdonald sec, 915 Ogden av.
Broberg Franz, painter, 1214 Tower av.
Brooks F W & Co (Frederick W Brooks, Albert A Huebner), boilermkrs, 136 Tower avenue.
Bross Paul, dairy, 35th and Logan av.
Brown Emma E, tchr Blaine High Sch.
Brown Frank, grocer, 1820 Ohio av.

M. Pfeifer Heating Co.
TELEPHONE CONNECTION
314 Sycamore St., MILWAUKEE, WIS.
Steam, Hot Water and Ventilating Heating
ALL KINDS OF STEAM PUMP AND AIR COMPRESSION
MECHANICAL ENGINEERING

Henry Danischefsky
TELEPHONE CONNECTION
1060 Eighth St., Milwaukee, Wis.
(See Adv. in Milwaukee)
MASON and GENERAL CONTRACTOR.

BEAVER'S Reliable Life Insurance at Cost. Combining the economy of Fraternal Insurance with the Reserve Fund Stability of Old Line Insurance. DEPUTIES WANTED. Ben. E. Wait, Sec., Stoughton, Wis.



MISSOURI PACIFIC RY. "THE COLORADO SHORT LINE" From St. Louis to Kansas City, Pueblo and Denver.

Brown Robert E, barber, 1719 N 12th.
Brune John, confr, 1202 N 5th.
Bruneau Mrs Josephine, bakery, 415 Becker avenue.
Brunswick Co The, Thomas Furniss pres, C M Hamilton sec, F P McGraw treas, graphophones and slot machines, 1418 Tower av.
Buchanan Angus, saloon, 1221 N 3d.
Buchanan & Hogan (John W Buchanan, Edward Hogan), proprs Hotel Arthur, 1402 N 3d.
Buchanan & Townsend (Sydney Buchanan, Edward H Townsend), job printers, 1017 Tower av.
Buckley Frank C, ticket agt Union Depot.
Budnick Frank, grocer, 618 Ogden av.
Buffalo Oil Co, Wm L Beardsley pres, Andrew J Wentzel sec and treas, 221 Tower av.
Bugbee Leslie S, dentist, Truax bldg.
Burnett David, plumber, 6217 Ogden av.
Burnham Elizabeth, tchr J G Blaine Sch.
Burnham Frank E, vet surg, 726 Ogden av.
Burns Michael, saloon, 710 Tower av.
Burnsen Freda A, music tchr, 1309 John av
Burnsen Mathilde, tchr John Ericsson Sch.
Buros Caroline, dressmkr, 1315 N 6th.
Buros Herman, restaurant and saloon, 1816 N 6th.
Burrows Harry G, lessee and mngr The Euclid and Great Northern Ry Hotels, cor W 5th and Thompson.
Burt Lucia M, tchr Peter Cooper Sch.
Bury Agnes E, prin Wm Cullen Bryant Sch
Burzynski W & Co (Walentin Burzynski, Frank Boldyga), saloon, 1115 Tower av.
Bush Lulu E, tchr Peter Cooper Sch.
Butler James, caterer, 2303 Butler av.
Butterfield Walter E, saloon, 814 Tower av.
Butts Mrs Catherine, propr McHugh Hotel, 512 Banks av.
Calef Evelyn, tchr J G Blaine Sch.
Callison Bros (Wm and Edward), boilermakers, 317 Banks av.
Cameron Mrs Sarah, grocer, 701 Hughett av
Camp Evans, confr and cigars, 1802 N 21st.
Campbell Alexander A, druggist, 1905 Iowa avenue.
Campbell Jane, nurse, 1120 John av.
Campbell John A, confr and cigars, 1604 Tower av.
Campbell Wm S, propr Gem Theatre and saloon, 1703-7 N 3d.
Carl Amos, carp, 1720 N 7th.
Carlsgaard J H, dairy, cor 24th and Stinson av.
Carlson Anton, dairy, 28th and New York avenue.
**CARLSON BROS (George A and Anton),** Tin, Copper and Sheet Iron Workers, Galvanized Iron Cornices, Roofing, Etc, 1215 Tower av. (See page 1173.)
Carlson Carl F, barber, 301 Tower av.
Carlson Peter, tailor, 1815 Belknap.
Carlstrom Mrs C, dry goods, 1902 Iowa av.
Caron Narcisse A, barber, 289½ W 5th.
Carpenter Chauncey S, agt Northwestern Fuel Co, 1424 Tower av.
Carpenter Mary E, tchr Nelson Dewey Sch.
Cass Ave Hotel, Edward McHugh propr, 320 Cass av.
Catlin, Butler & Lyons (Henry S Butler, Thomas E Lyons), lawyers, 230 Northern blk.
Catlin & Butler Abstract Co, Ltd, Thomas E Lyons pres, Henry S Butler sec and treas, 230 Northern blk.
Cattanach Angus M, phys, 22 Berkshire bldg.
Central Hotel, Sam Finsland propr, 1713 N 8th.
Century Real Estate Co, L T Powell sec, First Natl Bk bldg.
Chamberlain James S, cigar mnfr, 1706 Winter.
Chamberlain J F & Co (Joseph F and Emma C Chamberlain) books, 908 Tower avenue.
Chandler Wm E, life ins agt, 12 Berkshire bldg.
Chandler & Parker (Wm G Chandler, George O Parker), saloon, 812 Tower av.
Charron Rev Louis (Catholic), 2008 Lackawanna av.
Chase Henry L, mngr Red Star Oil Supply Co, 501 Hughett av.
Chen Yip, laundry, 414 Tower av.
Cheney Laura M, tchr J G Blaine School.
Chicago, Milwaukee & St Paul Ry, Frank C Jackson local agt, depot cor Winter and N P tracks.
Chicago, St Paul, Minneapolis & Omaha Ry, H R Grochau genl agt, J E Pederson ticket agt, 815 Tower av, depot Ogden av and 8th, J H Rohrer agt Itasca stn.
Chisholm John A, dep city comptroller, 4 City Hall.
Christenson Anton, dairy, Stinson and 21st.
Christie Alice C, tchr Timothy O Howe School.
Christie Isabella R, tchr Andrew J Webster School.
Christie Martha E, tchr Peter Cooper Schl.
Christopher Frederick J, lawyer, 12 Board of Trade bldg.
City Hotel, Mrs Annie Anderson, 502 John av
City Hotel, Mrs Lillian Lindberg propr, 215 Cass av.
**CITY AND COUNTY ABSTRACT CO,** Robert Kelly Pres, H L de Forest Sec, Fred B Southern Treas and Mngr, 12 First Natl Bank Bldg.
Clark Gracia, tchr John Ericsson School.
Clark Isaac A, carp, 458 W 6th.
**CLARK JASON D, Abstracts of Title** and Real Estate, Register of Deeds Office. (See page 1173.)
Clark John, dentist, 1422 Tower av.
Clarke Thomas, saloon, 432 Tower av.
Clemens James P, barber, 1619 N 5th.
Clemens P Bernard, tchr Matt Carpenter School.
Clements Frank Z, mngr John Gund Brew Co, 1807 N 8th.
Cloquet House, Mrs Stina Johnson propr, 519 Baxter av.
Coburn Fannie A, tchr Lincoln School.
Coburn Joseph, restaurant, 292 W 5th.
Coburn Wm D, cashrAm Exch Bank.
Coda Peter, saloon, 252 St Croix.
Coe Commission Co, Byron Kimball mngr, grain, stock and provisions, 44 Board of Trade bldg.
Cohen Bernard, clothing, 408 Tower av.
Cohen Mrs Persa, clothing, 419 Tower av.
Collins Patrick F, saloon, 1207 Tower av.
**COLUMBIA CLOTHING CO, Nathan &** Billstein Proprs, Clothing, Hats and Caps, Men's Furnishings and Shoes, 902-4 Tower av cor Winter.

SIGN OF THE BLUE FLAG. Registered ZIMMERMANN BROS. Clothing Co. 384 East Water St., MILWAUKEE, WIS. — RETAIL. —

## Gateway City Steel Tank and Roofing Co. LA CROSSE, WISCONSIN.

**Cornices, Skylights, Roofing and Siding, Copper, Tin, and Sheet Iron Work.**





P. K. EKSTRAND, President B. H. OBER, Sec'y and Treas. J. L. CASH, Vice-President.

## AMERICAN HEATING COMPANY,

## STEAM AND HOT WATER HEATING,

PLUMBING AND VENTILATING,

**Plans and Specifications Furnished for the Latest and Most Improved Methods.**

1813, 1815 WINTER STREET, SUPERIOR, WISCONSIN.
226-228 WEST MICHIGAN STREET, DULUTH, MINNESOTA.

SUPERIOR. - - - - WISCONSIN.

## CARLSON BROTHERS,

**MANUFACTURERS OF**

## TIN, COPPER AND SHEET IRON WORK.

All Styles of Roofing, Cornice and Skylights. Job Work Promptly Attended to. Dayton Bicycles. Boynton's Furnaces.

TELEPHONE 4314.

**1215 Tower Ave., - SUPERIOR, WIS.**

ABSTRACTS. REAL ESTATE. LOANS.

## JASON D. CLARK,

## Abstracts of Title, Real Estate and Loans.

**Register of Deeds Office, SUPERIOR, WIS.**

## A. E. HOLMES & BRO. CO.,

**ROOFING AND CORNICE WORKS.**
**STEEL CEILINGS.**

**1902 Winter Street, - SUPERIOR, WIS.**

BOTH 'PHONES 4187.

Miller HIGH LIFE THE BEST
MILWAUKEE BEER

AMERICAN PLUMBING & HEATING CO.
STEAM AND HOT WATER HEATING. GAS FITTING AND VENTILATING. Estimates Cheerfully Furnished. 134 Second Street, MILWAUKEE, WIS. (See Adv. in Milwaukee)



The Time Indemnity Company
Germania Building, (See page 8.) MILWAUKEE, WIS.
Is the Pioneer Company in Health Insurance. No Medical Examination Required.

Columbia Hotel, A Rankin propr, 501 Banks avenue.
Colwell Joseph A, well driller, 1717 Belknap.
Commercial Hotel, Ole Gulickson propr, 602-4 Tower av.
Conkey Charles D, phys, 7-8 Berkshire bldg.
Conklin George H, phys, 1204 Tower av.
Conley Edward M, prin Lincoln School.
Conley Mary H, tchr Andrew J Webster School.
Connell Mrs Mary, propr Elma House, 1201 Bank av.
Connor Henry J, phys, 1202 Tower av.
Conrad Ashley T, tchr Blaine High School.
Conrad Margaret, tchr Peter Cooper School.
Consolidated Land Co (capital $1,100,000), Ogden H Hammond pres, Henry S Butler vice-pres, Grafton Mason sec and treas, land owners, dock property and city real estate, Euclid Hotel bldg.
Conway Bros (Henry D and Thomas F) saloon, 1118 Tower av.
Conway Margaret, tchr Timothy O Howe School.
Conway Thomas F, saloon, 26 Winter.
Cook Agnes A, tchr Timothy O Howe Schl.
Cook A B, tchr John Ericsson School.
Cooke Benjamin C, loan broker, 1127 Tower av.
Cooper George C, lawyer, 13 Wisconsin bldg
Cordick Rev Wm J (Episcopal), 1408 Cumming av.
Corey Bros Lumber Co (Amos J, Clark F, Homer R and Hobert C Corey), lumber, 1901 N 7th and Becker av cor W 8th.
Corkery Florence C, tchr Matt Carpenter School.
Corkery Marion, tchr Timothy O Howe School.
Cornell Edward M, tchr Blaine High School
Cornplanter Oil Co, Lewis Bow mngr, 1st ft Tower av.
Corrigan Liquor Co (capital $30,000), James C Corrigan pres, E A Corrigan sec and treas, whol liquors, 617 Tower av.
Corron Mrs Frank, dressmkr, 268 W 7th.
Cowdin Hugh F, sash, door and blind mnfr, bank and office furniture, 2201 Butler av.
Cowie Alice M, tchr Peter Cooper School.
Cowie Lillian G, tchr Wm C Bryant School.
Crawford Wm C, lawyer, 215 Breunig blk.
Cronin Dennis J, saloon, 1205 Tower av.
Cronin Mrs Hattie, home bakery, 1701 Broadway.
Cronk Lizzie D, tchr Wm C Bryant School.
Crooker Wm H, vice-pres Albany Realty Co, 223 Albany blk.
Crosby Charles W, barber, The Euclid.
Crowell Charles W, baker and confr, 1316 Tower av.
Crownhart Mrs Jessie E, life ins, 1609 Belknap.
Crownhart & Foley (Charles H Crownhart, Wm R Foley) lawyers, 6 First Natl Bank bldg.
Crumpton Harriet B, tchr Nelson Dewey School.
Crumpton Minnie B, tchr Matt Carpenter School.
Crumpton Ora J, tchr John Ericsson School
Crumpton & Crumpton (Wm H and Francis R), grain commn and ins, 47 Bd of Trade bldg.
Cudahy Packing Co, S R Isard mngr, whol meats, rear 811 Tower av.
Cullen & Carlson (Alfred Cullen, Jonas Carlson), meats, 1801 Tower av.
**CULVER-HARPER AGENCY, J H Harper Pres, F J Wildner Vice-Pres, R J Shields Sec and Treas, Ins, Real Estate and Timber Lands, 914 Tower av.**
Culver-Harper Grain Co, J H Culver pres, B N Culver sec and treas, grain commn, 69 Bd of Trade bldg.
Curry Mary B, tchr J G Blaine School.
Cutler Mrs Grace, dressmkr, 916 Ogden av.
Dahl Edward A, genl contr, 1109 N 6th.
Dahl Gustaf O, saloon, 317 Tower av.
Dahl Iver M, saloon, 1824 Iowa av.
Daily Real Estate Record, Miss Nellie Orton publr, 7 Wisconsin bldg.
D'Allaire Louis, blacksmith, 310 W 1st.
Dalton Michael, retail lumber, 1923 N 13th.
Dam Freeland H, sash and door mnfr, Stinson av cor 11th.
Danielson Dan, lawyer, 216 Breunig blk.
Dare Paphne, tchr J G Blaine School.
Darlington Gertrude, tchr John Ericsson School.
Darrow Bros Co, E W Darrow pres, R S Darrow vice-pres, Z E Darrow sec and treas, meats, 1514 N 5th.
Darrow Edward, phys, 207 Traux blk.
Dauber George, agt American and Great Northern Exp Cos, 815 Tower av.
Dauffenbach Minnie, tchr J G Blaine School
David Josie, tchr Wm Kimball School.
Davis A Jessie, tchr Nelson Dewey School.
Davis Elizabeth A, tchr Peter Cooper School.
Davis Jacob, saloon, 1813 N 3d.
Davis James M, supt G N Ry, cor Winter and G N tracks.
Day Carey L, propr Superior Times and job printer, Northern blk.
Decker Frank H, real estate and loans, 200 Breunig blk.
de Forest Henry L (Luse, Powell, de Forest & Luse), 11 First Natl Bank bldg.
Degler Herman P, decorator, 1419 Tower av
De Groat Francis H, lawyer, 303 Hammond bldg.
Dellwo John V, shoemaker, 297 W 2d.
De Long Cordelia, music tchr, 1420 John av.
De Long Edith H, tchr J G Blaine School.
De Long Wm C (est) Charles De Long mngr, hardware, 328 Tower av.
De Meire Peter, hotel, 224 E 1st.
Detling Frank E, phys, 1303 Tower av.
Dhols & Moller (Olaf Dhols, Rudolph Moller), cigars and conf, 526 Tower av.
Dickinson Samuel N, lawyer, 12 Board of Trade bldg.
Dietrich George E, lawyer, 9 Wisconsin bldg
Dietrich Hervey W, lawyer, 25-27 First Natl Bank bldg.
Dighton Martha O, tchr J G Blaine School.
Digle Edward, genl yardmaster C, St P, M & O Ry.
Dixon Henry J, grocer, 1803 Banks av.
Dixon & Lowry (John Lowry), mantels, glass, 1516 Tower av.
Dobie David, county treasurer, Court House
Dobie Jeanette C, tchr Timothy O Howe School.
Doe Lucina, tchr Lincoln School.
Doey Georgia J, tchr, John Ericsson sch.
Domsch Paul, barber, Hotel Superior.
Donalds Wm E, horse dealer, Thompson av and 3d.

HOMES IN GATES CO.
For the man who rents but would rather own.
For the laboring man.
For the man with little money but willing to work
O. E. Pederson LAND CO., LADYSMITH, - WIS.

ASK YOUR PHYSICIAN ABOUT Allouez Springs, Green Bay, Wis. Bi-Magnesia Water In DIABETES. Booklet Mailed Free.



Dondes Louis, overall mnfr, 421 Tower av.
Donley Dray and Storage Co (Hugh J Donley, Peter Casey), 1212 Tower av.
Donley Edward, saloon, 728 Tower av.
Donley Wm, drayage 1107 Tower av.
Donlin Nellie, tchr, Allouez school.
Dooley John P, freight agt G N Ry, cor Winter and G N tracks.
Doonan Thomas J, grocer, 1102 Belknap.
Douglas County Medical Society, W W Pretts sec, 101 Agen blk.
Douglas County Realty Co, L T Powell sec, 1st Nat Bank bldg.
Douglas County Telephone Co, B F Loney pres, C H Graves (Duluth) vice-pres, C P Wainman (Minneapolis) genl mngr, J F McKanna local mngr, 405 Hammond bldg.
Douglas Hotel, M J McGuire propr, 314 Tower av.
Douglas Land Co (capital $25,000), Howard D Bailey pres, Grafton Mason sec and treas, Euclid Hotel bldg.
Dow George E, saloon, 1718 Broadway.
Dow Samuel, cigars, 290 W 1st.
Downs Duncan, patternmkr, 2301 Missouri av.
Downs Zina A, undertaker, 1119 Ogden av.
Doyle Miss Mary E, supt of practice, State Normal.
Draper Drug Co (capital $25,000), H J Cameron sec and treas, drugs, 1420 Tower av.
Drew Nicholas C, saloon, 724 Tower av.
Duchess Investment Co, H W Gilbert pres and treas, H C Sloan sec, real est, 901 Tower av.
Drohan Mrs Winifred, cigars and conf, 2003 N 21st.
Dubuque Joseph, drugs, 5833 Tower av.
Dudley Hosmer E, undertaker and coroner, 1817 Broadway.
Duff Ella C, tchr Nelson Dewey School.
Duffen Daniel P, blacksmith, 1419 Banks av.
Duffy James A, blacksmith, 727 Ogden av.
Duluth Brewing & Malting Co, Fred Hast agt, 1813 N 3rd.
Duluth Candy Co, A L Peck mngr, whol confrs, 1715 N 8th.
Duluth Lumber Co (Allen P Lovejoy, Harrie Rogers, Frank H Ruger), lumber dealers, 818 Tower av.
Duluth News-Tribune (Daily, Repub), Herbert S Moran mngr, 1118½ Tower av.
Duluth Paper and Stationery Co, H A Cameron agt, 1204 Tower av.
Duluth, South Shore & Atlantic Ry, A J Perrin city pass agt, J D Morrissey frg agt, city office 823 Tower av, depot cor Broadway and Oakes av.
Duluth Street Ry Co, Alfred Williams supt, n e cor 4th and Ogden av.
Duluth-Superior Milling Co, A T Black genl mngr, flour mnfrs, ft Hughitt av and Quebec pier.
Dunn James, cigars and tobaccos, 1809 Broadway.
Dunn Thomas W, barber, 1821 Iowa av.
Dunn-Whipple Printing Co (capital $2,500), Oliver E Dunn pres and treas, Wm J Whipple vice-pres, Merwyn J Whipple sec, 1813 Broadway.
Dunphy Thomas A, painter, 1713 Broadway.
**DUPLEX MANUFACTURING CO (Capital $200,000)**, George H Andrew Pres, W Wallace Andrew Vice-Pres, Nathaniel S Johnson Sec, Homer Andrew Treas, Don Osborne Supt, Mnfrs Wind Mills, Feed Mills, Iron Pumps, Tanks and Gasoline Engines, cor 62d and N P Ry. (See page 1168.)
Durley Albert W, lawyer, 1513 Belknap.
Dusseck Joseph, barber, 611½ Tower av.
Dutchess Investment Co The (Capital $50,000), Hy W Gilbert pres, A H Gilbert vice-pres, H C Sloan sec and treas, real estate, 901 Tower av.
Dwyer Wm D (Ross, Dwyer & Hile), 900 Tower av.
Eastlund Mrs Anna L, grocer, 412 Thompson av.

GAZETTEERS of Michigan, Wisconsin, Minnesota, and many other States, containing FUND OF INFORMATION NOT FOUND IN OTHER PUBLICATIONS
Address R. L. POLK & CO., Detroit and Chicago.

D. F. MacROLLING,
CIVIL ENGINEER AND SURVEYOR.
Plans, Estimates and Specifications prepared and work Superintended for Water Works, Sewerage, Drainage, Paving and Bridges. Surveys made for Logging Railways. Plans for Parks and Cemeteries furnished. Also Mechanical Engineering and Drafting. Correspondence Solicited.
37 Wisconsin Building, - - SUPERIOR, WIS.

OLE J. KJOSTAD, LAND LOCATOR,
Dealer in Farm Lands and Homestead and Timber Claims. City Real Estate a Specialty.
7 Wisconsin Block, - - SUPERIOR, WIS.

Grand Trunk Railway System. For Niagara Falls, Toronto, Montreal, Portland, Canada and the East.

# FIRST NATIONAL ACCIDENT COMPANY

**ACCIDENT AND HEALTH INSURANCE.** Liberal Policy; Prompt Pay. Empire Bldg., cor. Grand Avenue and West Water, MILWAUKEE, WIS. Phone Main 1816





Grand Trunk Railway System For Niagara Falls, Toronto, Montreal, Portland, Canada and the East.


Eaton Alfred S, real est and ins, 905 Tower av.
Eaton Miss Harriet L, librarian, State Normal.
Eckman Frank A, lawyer, 220 Breunig blk.
Edelmann Frederick M, grocer, 331 John av.
Edelstein Roy, house furn goods, 520 Tower av.
Edholm Jacob, cigars and conf, 711 Tower av.
Edmont Miss Josephine, magazine agency, 1118½ Tower av.
Edmont Wm M, typewriter exchange, 1118½ Tower av.
Edstrom Nels E, shoes, 1417 N 5th.
Edwards Wm C, Daniel A Madden mngr, ret lumber, 1914 N 12th.
**EDWARDS & JOHNSON (Jacob F Edwards, John S Johnson),** Proprs Richelieu Hotel, 602-6 Ogden av.
Egdahl Gustaf, saloon, 501 Tower av.
Elshen Bros (Oliver J and Henry C), florists, 1314 Tower av.
Ekholm Matthias, propr Superior Bottling Works, 1413 N 5th.
Elks Club, J J Fisher sec, 403 Hammond bldg.
Ellison Rev Ole (Swedish Baptist), 1109 Grand av.
Elma House, Mrs Mary Connell propr, 201 Banks av.
Ely J Oscar, saloon, 256 E Itasca.
Emerald Mnfg Co (capital $10,000), Wm J Stack pres, Hugh Donley sec, J C Donnelly treas, baby food mnfrs, 1710 N 12th.
Empire Building Co, F E Mackenzie (Woodstock, Vt) pres, F S Billings (N Y) treas and mngr, J C Bertrand agt, real estate, 1204 Tower av.
Engstrom John A, shoes, 1004 N 5th.
Ennis Joseph B, whol liquors, 1102 Tower av.
Ensworth James T, saloon, 289 W 2nd.
Erbelding Henry, meats, 510 Tower av.
Erhart Charles A, ins, 1811 Winter.
Erichsen Gertrude, tchr Peter Cooper sch.
Erickson Mrs Caroline, midwife, 623 Grand avenue.
Erickson Jacob E, railroad contr, whol lumber and town treas, 2 Northern blk.
Erickson Lumber Co, J E Erickson pres, Myron Tubbs sec, 2 Northern blk.
Erlandson Mathias, clothing and crockery, 1812 Tower av.
Erlanson Axel L, dept store, 293 W 5th.
**ESSON GEORGE, Mngr Knudsen-Ferguson** Fruit Co, 425-7 Banks av.
Ethier Archie, conf, 1301 John av.
Euclid The, H G Burrows lessee and mngr, cor W 5th and Thompson.
Evans Christ, propr Hotel du Nord, 426 Banks av.
**EVENING TELEGRAM (Daily, Rep),** Evening Telegram Co Publrs, 1017 Tower avenue.
**EVENING TELEGRAM CO (Capital** $50,000), John T Murphy Pres, Kirby Thomas Vice-Pres, M T Dolan Sec and Treas, Publrs Evening Telegram, 1017 Tower av.
**EVERED CHARLES H, Propr Wright** Foundry and Machine Works, 126-8 Ogden av.
Fagerlin Bros (Charles A and Claus J), conf and cigars, 1505 N 5th.
Fairall Henrietta, tchr Timothy O Hoke school.
Fairfax Thomas H, wall paper and paints, 1117 Ogden av.
Fanning Mrs Emma E, fruit preserving works, 1521 Tower av.
Farm & Home Supply Co, Arthur McGuire pres, real estate, 69 Bd of Trade bldg.
Farmers' Grain Co The( capital $50,000), Peter Eimon pres, H T Fowler sec and treas, grain comn, 50-51 Board of Trade bldg.
Farr Mrs Elizabeth, home bakery, 248 W 5th.
Farrell Charles J, carp, 249 W 4th.
Farrell Mrs Elizabeth, dressmkr, 17-18 Bd of Trade bldg.
Farrell Elizabeth F, tchr Nelson Dewey school.
Favell Ernest J, osteopath, 9 Bd of Trade bldg.
Fay Peter, restaurant, 221 Hammond av.
Fee Archibald G, dentist, 1202 Tower av.
Ferguson Katherine, tchr Matt Carpenter School.
Ferlita Mrs Susan, cigars and confr, 1922 Broadway.
Figlmueller Alexander, cigar mnfr, 608 Ogden av.
Finch Bros (Benjamin and James B), ins and loans, ties, posts, etc., 914 Tower av.
Finch Fuel Co (Benjamin and James B), coal, 914 Tower av.
Findlay James G, dentist, 205 Breunig blk.
Finney George K, bldg contr, 5928 Banks av
Finsland Sam, propr Central Hotel, 1713 N 8th.
Finsland & Gulbranson (Sam Finsland, Gulbran Gulbranson), saloon, 502 Tower avenue.
Finstad John T, confr and cigars, 1623 N 5th.
First National Bank (capital $200,000, surplus and undivided profits $43,500), Wm B Banks pres, Robert Kelly vice-pres, Pear Benson cashier, O H Whitaker asst cashier, 824 Tower av.
Fischer's Hotel, Wm Fischer propr, 1621 N 3d.
Fitzpatrick John, saloon, 1901 Broadway.
Fjerstad Nils, saloon, 327 Tower av.
Flaaten Gustav, music tchr (violin), 15 Keystone blk.
Flaaten Mrs Gustav, music tchr (piano), 14 Keystone blk.
Flaaten Jens H, music tchr (violin), 14 Keystone blk.
**FLAGSTAD CHARLES, County Clerk,** Court House.
Fleischmann & Co, Sivert R Melvold agt, yeast mnfrs, 1209 N 6th.
Floan & Leveroos (Albert C Floan, Bertrand G Leveroos), clothing and shoes, 1002 Tower av
Flower Mark G, ins agent, 5 First National Bank bldg.
Fogelquist Frank, tinsmith, 1303 N 5th.
Fogg Charles H, barber, 1303 N 3d.
Foley Wm R (Crownhart & Foley), district atty, 6 First Nat Bk bldg.
Follett Mrs Jane E, hair dressing, Hotel Superior.
Folling Martin, propr Kommer's Hotel, 1815 N 5th.


**George Wetmore Colles, M. E.** 408 Alhambra Bldg. MILWAUKEE, WIS.

High Class **Patent Solicitor** And Expert | Former U. S. Examiner of Patents Highly Technical Cases a Specialty

RUNDLE-SPENCE MFG. CO.
MILWAUKEE, WIS.
Modern Plumbing Goods of all kinds.



Fontand Alfred, cigars and confr, 704 Tower avenue.
Forrest Andrew C, drayage, 1805 N 8th.
Foshay Rev Milford W (Baptist), 1217 Hammond av.
Fowler H T & Co (Homer T Fowler), flaxseed and oil cake, 50-51 Bd of Trade bldg.
Frank Charles, employment agency, 311 Tower av.
Frankman Bros & Morris (Henry L, John, Anthony and James Frankman, Charles J A Morris), contractors for bridges, docks and railroads, 208 Breunig blk.
Fraser Duncan, dray line, 2007 Iowa av.
**FREDERICK MRS MARY, Mngr Leslie** Hospital, 719 John av.
Frederick August, constable, 17 Wisconsin bldg.
Fremling Charles, music tchr (mandolin), 14 Keystone blk.
French Celia E, tchr Nelson Dewey High School.
French James B, lawyer and justice, 22 Wisconsin bldg.
French L T Co (Lyman T and Martha French), grocers, 1307 N 3d.
Fridley Charles R, lawyer, 8 First Natl Bk bldg.
Friedman, Arceneau & Co (Daniel Friedman, Joseph Arceneau, Charles A Swanson), hardware and groceries, 210 Cass av.
Friis Christian, drugs, 1308 N 5th.
Frye Mrs Ida, dressmkr, 323 W 5th.
Frymiller Wm G, restaurant, 1923 Bdway.
Fuhrmann Frederick E, opr W U Tel Co, depot E 4th.
Fulton Reynolds W, confr, 1224 N 8th.
Fulton & Fulton Co (capital $10,000), John L Fulton pres, Levi R Fulton sec-treas, druggists, 714 Tower av.
Gabrio Paul, confectionery, 1119 Tower av.
Gappa & Kolanek (Paul Gappa, Henry Kolanek), saloon, 713 Tower av.
Gard Horatio V, lawyer, 211 Bank of Commerce bldg.
Gardiner Mrs Isabella C, confr, 802 Ogden avenue.
Garnett Rev (M E), St James Hotel.
Garrity Thomas, grocer, 340 W 2d.
Gates Frances J, tchr Nelson Dewey School
Gates Gertrude, tchr Lincoln School.
Gauthier W Lyons, physician, 8-9 Watkins block.
Gauvreau Edward T, phys, 235 Northern block.
Geary Grace, teacher State Normal.
Gem Theatre, Wm S Campbell propr, 1707 N 3d.
Genereau Andrew J, grocer, 303 Main, C P.
George Herman A, jeweler, 1103 Tower av.
Geringer Charles, dairy, 1915 Lackawanna av.
Gernay Adolph, restaurant, 720 Tower av.
Gerow Wm P, billiards, 726 Tower av.
Giesen Charles W, interne St Mary's Hospital.
Gilbert H W, pres and treas Duchess Investment Co.
Gilbert Henry W, real est, 901 Tower av.
Gilboy Edward L, asst supt G N Ry, cor Winter and G N tracks.
Gile Ben O, livery, 402 Becker av.
Gill Nathaniel L, grocer, 1127 Baxter av.
Gill Wm M, law and real estate, 296 W 5th.
Gillard Blanche K, tchr Allouez School.
Gillett Arthur D S, teacher, State Normal.
Gisin Gottlieb, shoes, 706 Tower av.
Glendenning Bessie B, tchr Allouez School.
Globe Elevator Co, ft Banks av.
Glyer John, restaurant, 1219 Tower av.
Glynn James, saloon, 916 Tower av.
Golberg Gabriel, clothing, 415 Tower av.
Goldstein Joseph, 2d-hd goods, 610 Tower av
Goodfellow John R, phys, 204 Breunig blk.
Goodman Matie, tchr Wm C Bryant School.
Goodman Mrs Rachel M, dressmkr, 1116 Tower av.
Gordon Frederick W, dentist, 4 Watkins block.
Gould Wm F, dentist, 1303 Tower av.
Gozanski Anthony, photogr, 425 Grand av.
Grace Harry H, lawyer, 15-16 Berkshire bldg.
Grace Zoa M, tchr Wm C Bryant School.
Grady Anna E, supt drawing city schools.
Graffer Hans S, shoemkr, 1804 N 3d.
Graffer Thomas S, dept store, 917 N 5th.
Graham Sisters (Katherine and Mary), dressmakers, 1406 Tower av.
Grand Hotel, Mrs Rose E Nix propr, 1908 Broadway.
Grand Opera House, Superior Theatre Co proprs, C A Marshall mngr, 1711 Belknap.
Grant & Nash (Alexander Grant, Charles H Nash), grocers, 1322 Tower av.
Great Northern Express Co, Geo Dauber agt, 815 Tower av.
**GREAT NORTHERN HOTEL, Wm Kelly** Propr, 802-808 Tower av.
Great Northern Ry Coal Docks (cap 125,000 tons), St Louis Bay.
Great Northern Ry Elevators ( A 1,500,000 bu, S 3,000,000 bu, X 1,500,000), St Louis Bay
Great Northern Ry Flour Docks, Thomas W Moran agt, St Louis Bay, w of N P Ry tracks.
Great Northern Ry Hotel, H G Burrows lessee and mngr, E 9th, Grt Northern Ry yards.
Great Northern Ry Ore Docks (cap 168,000 tons), Allouez Bay.
Great Northern Ry, W K Adams city agent, 813 Tower av.
Great Northern Railway (Lake district), D M Philbin asst genl supt, J M Davis supt, E L Gilboy asst supt, J P Dooley frgt agt, cor Winter and G N tracks, H A Tuneau city agt, 813 Tower av.
Great Northern Ry Shops, W W Breckenridge supt, Belknap and G N tracks.
Green Robert O, dentist, 1303 Tower av.
Greenlow Harvey T, dentist, 620 Tower av.
Greenwood Cemetery Assn, C O Stensrud pres, H N Rasmussen sec, J A Isaacson treas, 5817 Tower av.
Greer Wm H, barber, 250 W 5th.
Gregory Anna L, tchr Peter Cooper Sch.
Gregory, Cook & Co, W D Gregory (Minneapolis, Minn), pres, W J Jennison (Minneapolis, Minn) vice-pres, J H Cook (Duluth) treas, W H Bliss (Duluth) sec, flour mill, Hughitt slip.
Grimsrud Bros (Lewis H and Alfred H), groceries and meats, 1726 Banks av.
Grimsrud Christian C, meats, 923 N 5th.
Grimsrud Martin C, meats, 274 W 5th and 230 Main.
Grochau Henry R, genl agt C, St P, Mpls & O Ry, 815 Tower av.
Gross Henry, furrier, 1105 Tower av.

We have Investments that Pay Large Dividends Monthly and Small Savings Paying Large Returns
Write for Particulars.
The Davidor Promoting Co., Milwaukee, Wisconsin.

Tobin-Gerlinger Steel Casting Co. FOUNDERS
ELECTRIC, MINING, SAW MILL, AUTOMOBILE and eneral Machinery.
Telephone West Allis 19. WEST ALLIS, WISCONSIN

AUDIT COMPLICATED ACCOUNTS ANALYZED YOUR SYSTEMS DEVISED ACCOUNTS
GREIG & ACHESON, Public Accountants, 619 ROYAL INS. BLDG., CHICAGO, ILL.



Patterns made for anything that can be Cast in Metal
Substantially made Patterns for Standard use our Specialty. Phone West 394. (See adv. in Milwaukee.)
1606 St. Paul Avenue, MILWAUKEE, WIS.
Siebers & Pederson
PATTERN MAKERS

Ground Wm E, phys, 1303 Tower av.
Gulickson Ole, propr Commercial Hotel.
Gullekson & Geske (J Victor Gullekson, August Geske), saloon, 1822 Iowa av.
Gund John Brewing Co (La Crosse, Wis), Frank Z Clements mngr, 1807 N 8d.
Haas Rev Michael (Cath), 1201 Hughitt av.
Hacker Guy W, variety store, 775 W 5th.
Hacker Lydia E, tchr John Ericsson Sch.
Hoffner Mathias, saloon, 625 Tower av.
Haily Wm E, judge municipal court and lawyer, 10 City Hall and 217 Bruenig blk.
Haley Orrin T, livery, 1109 Ogden av.
Hall Elevator Co, W J McCabe (Duluth) pres, H D Hall sec and treas, grain, N 27th and G N track.
Hall Samuel J, cigars and confr, 809½ Tower av.
Hallam Wm R, meats, 216 Cass av.
Hallgren Signa J, music tchr, 507 Fisher av
Halten Olaf, music tchr, 14 Keystone blk.
Hambly Ethel, tchr Peter Cooper Sch.
Hammarback & Olson (Henry L Hammarback, Charles Olson), grocers, 1201 Grand avenue.
Handlovsky Peter, 2d-hd goods, 721 Tower avenue.
Haney John & Co (John Haney), genl store, 692 E 4th.
Hanetch Louis, lawyer, 4-5 First Natl Bk bldg.
Hannum Rev Henry O (Cong), 1708 N 21st.
Hanratty Peter, carp, 1704 N 6th.
Hansen Rev Erick (Dan Luth), 2210 Butler avenue.
Hansen Julius, ice, 1805 Susquehanna av.
Hanson Frederick, saloon and restaurant, 409 Tower av.
Hanson John, drugs, 619 Tower blk.
Harding & McPherson (Harry Harding, Allen D McPherson), blksmiths and wagonmakers, 1702 Winter.
Haronimos Henry, crockery, 718 Tower av.
Harper J Robb, tchr Nelson Dewey High School.
Harper Wm F, fire ins, loans and real est, 12 Berkshire bldg.
Harrington Miss Amelia, tchr State Normal
Harris Samuel, 2d-hd clothing, 1717 N 3d.
Harrison Celia A, supt dom science High School.
Harrison-Palmer Co (John H Harrison, Willard O Palmer), comn, 1821 Broadway.
Hart Fred, agt Duluth Br and Malting Co, 1813 N 3d.
Haugner Martin O, carp, 1813 N 26th.
Haugsrud Helge S, whol butter and eggs and genl store, 1501 N 5th.
Hawarden Edward, ice and fuel, 319 W 5th.
Hawkins Andrew, dairy, 2705 Oakes av.
Hawkins Mrs Lydia, nurse, 1608 Tower av.
Hawley Harriet R, tchr Nelson Dewey High Sch.
Hayes Frank, lessee Superior Iron Works, cor N 3d and Grand av.
Hayes Hiram, lawyer, 238 W 5th.
Healy Abbie A, tchr John Ericsson Sch.
Healy Sisters (Katherine and Margaret H), milliners, 1216 Tower av.
Healy W E, dep city clerk, 5 City Hall.
Heath Albert J, cigar mnfr, Becker.
Hehne Otto H, sporting goods and cigars, 1212 Tower av.
Heikkild Frank, shoemkr, 220 Cass av.
Heineck Rev George E (Evang), 1515 N 14th.
Helstein Bros (Isaac and John), house furn goods, 527 Tower av.
Helstein John, house furn goods, 522 Tower avenue.
Helstein Samuel, 2d-hd goods, 516 Tower av
Hendricks Paul, saloon, 254 E Itasca.
Hendricks Peter, saloon, 258 E Itasca.
Henry & Vogel (Edward Henry, Frank M Vogel), blksmiths, 1702 N 6th.
Herb Ferdinand, phys, 528 Tower av.
Herbert Myrta E, tchr Matt Carpenter Sch
Heritage Thomas D, drayage and storage, 1805 Winter.
Hermanson James S, confr and cigars, 1009 N 5th.
Herubin & Mienartowicz (Peter Herubin, Frank Mienartowicz), saloon, 413 Tower avenue .
Herzog John S, agt Y & L Coal Co, 1216 Tower av.
Hetebrugge Peter, dairy, Tower av and 43d.
Hewson Caroline V, tchr J G Blaine Sch.
Heyer Josephine, tchr Wm Kimball Sch.
Heyer Oscar F, tchr Timothy O Howe Sch
Hile James R (Ross, Dwyer & Hile), 909 Tower av.
Hilger F & Co (Frank and Michael Hilger), blksmiths and wagonmkrs, 602 John av.
Hill Adam, confr and cigars, 2030 Iowa av.
Hill Charles H, propr Alpha Electrical Co, 1713½ Broadway.
Hill Florence J, tchr John Ericsson Sch.
Hill Helen A, tchr John Ericsson Sch.
Hiller Aleck, barber, 427 Tower av.
Hinkel Frank, bakery and restaurant, 623 Tower av.
Hoard Mahlon G, agt D S S & A Ry, Allouez sta.
**HOBE JOHN A, City Clerk, Real Estate and Ins, 5 City Hall and 7 Wisconsin Bldg.**
Hogfeldt & Kvarnstrom (John Hogfeldt, Otto Kvarnstrom), dairy, 1315 Robertson avenue.
Holcomb & Dahl (Charles M Holcomb, August O Dahl), grocers, 627 Baxter av.
Holland Nels H, shoemkr, 2031 Tower av.
Holman Mabel, tchr Wm C Bryant Sch.
Holman Meta, tchr Timothy O Howe Sch.
**HOLMES A E & BRO CO, A Edward** Holmes Pres, D Wm Holmes Sec and Treas, Roofing, Steel Ceilings and Galvanized Iron Cornices, 1902 Winter. (See page 1173.)
Holmes John, dairy, 28th and Grand av.
Holzberg Abraham, mer tailor, 1714 N 6th.
Honett Albert, genl store, 1213 N 5th.
Hoover Bros (Edward and Smith), grocers, 501 John av.
Hopkins European Hotel, Harry E Hopkins propr, 1710 Broadway.
Hotel Arthur, Buchanan & Hogan proprs, 1402 N 3d.
Hotel du Nord, Christ Evans propr, 426 Banks av.
Hotel Occidental, James S Stack propr, 419 Banks av.
**HOTEL SUPERIOR, Lake Superior Hotel Co Proprs, Emanuel Rossiter Mngr, s e cor Tower av and Belknap.** (See page 1169.)

Milwaukee Solvay Coke
MILWAUKEE COKE & GAS CO.
(See adv. opp. Coke Mnfrs.)
The Best for Domestic and Manufacturing Purposes.
21-26 UNIVERSITY BLDG., MILWAUKEE, WIS.

**Cut over and Hardwood Lumber Lands for Sale**
**In Barron and Washburn Counties, Wis.**
**JAMES ATKINSON, Rice Lake. Phone 86.** (See adv. p. 7.)



Hoverson & Thompson (Hover Hoverson, Gilbert Thompson), saloon, 1807 N 3d.
Howard Charles E, 2d-hd goods, 1814 58th.
Howard Jerome, employment office, 1805 N 8th.
Howell Cheney H, mngr W U Tel Co and Am Dist Tel Co, 1809 Winter.
Howenstine G C & Co (George C Howenstine, John H Harrison), genl store, 694 E 4th.
Howson Mabel, tchr John Ericsson Sch.
Hubbard Horace E, shoes, 1120 Tower av.
Huber & Bunker (Gustav Huber, Ivan R Bunker), jewlers, 702 Tower av.
Hudnall George B, lawyer, 238 W 5th.
Hudson Emma, tchr, Matt Carpenter sch.
Hudson Minnie, tchr, Timothy O Howe sch.
Hudson Rueben R, plumber, n e cor 12th and Tower av.
Hughes George R, justice, 201 Albany blk.
**HUGHES G R & SON (George R and** George K), Abstracts of Title, Real Estate and Insurance, 201-203 Albany Blk.
Hultner Charles J, dairy, cor 24th and Stinson av.
Hummer Jams S, druggist's agt, 5833 Tower av.
Hunt Land Co (capital $10,000), E Le Roy Hunt pres, Frank H Ruger sec and treas, real estate, 818 Tower av.
Hunter Edith, tchr, Wm C Bryant school.
Hunter Margaret, tchr, Peter Cooper sch.
Hunter Robert L, city treas, 4 City Hall.
Hurst Wm E, attorney-at-law and real estate, 218 Breunig block.
Hyslop Maud, tchr, Peter Coopr school.
**HY-ZON REMEDY CO (Capital $20,-**000), J A Monger Pres and Mngr, Proprietary Medicines, 1531 Tower av.
Idstrom Rev John B A (Swed Evang Luth), 3113 N 20th.
Independent Ferry Line, A C Majo mngr, Tower Bay Slip and 2d.
Independent Scandinavian Workman Band, J A Anderson mngr, 628 Tower av.
Innes Mrs Ella, dressmaker, 1809 N 11th.
Isolation Hospital (contagious), J A Rene phys in charge, Tower av and 48th.
Interstate Swedish Publishing and Printing Co, C W Ericsson (Duluth) pres, Dr J J Eklund (Duluth), vice-pres, Gustaf Bergquist (Duluth), treas, Peter Ackerson sec and mngr, proprs Svenska Amerikanska Tribunen, 317 Truax block.
Ireland Joseph W, saloon, 1324 Tower av.
Irish Carrie S, tchr, Wm Kimball school.
Irons Foster H, director manual training, High school.
Isaacson Jacob J, grocer, 338 Main C P.
Itasca Elevator Co, Joseph Bourasa supt, grain, Allouez Bay.
Jackson Bennett B, supt city schools, 41 City Hall.
Jackson Frank C, asst genl agt Northern Pacific Ry, 821 Tower av.
Jackson & Carlson (Charles S Jackson, August Carlson), saloon, 319 Tower av.
James Benjamin B, prin Blaine High sch.
Janicki Casper, carriage pntr, 614 Ogden av.
Janicki Elizabeth E, music tchr (piano), 1511 N 9th.
Jennings James A, propr Merchants Hotel, 402 Banks av.
Jensen Anton, propr Superior Rug Mnfg Co, 522 John av.
Jepson John, barber, 258 E Itasca.
**JERRARD & LENROOT (Frederick B** Jerrard, Irvine L Lenroot), Fire Insurance, Real Estate and Rentals, 201-203 Breunig Block.
Jewson Frank, saloon, 158 Main C P.
Johnson Charles A, meats, 276 E Itasca.
Johnson Edward, saloon, 1712 Winter.
Johnson Edward, shoemaker, 1423 Tower av.
Johnson Edward P, saloon, 1825 Iowa av.
Johnson Edwin, saloon, 1815 N 3d.
Johnson Ellen E, tchr, Andrew J Webster school.
Johnson Euclid L, lawyer, 228 Northern blk.
Johnson Frank, dairy, Hammond av and 46th.
Johnson Gustaf, conf and cigars, 1411 N 5th.
Johnson Gustaf, propr New Lafayette House, 429 Ogden av.
**JOHNSON GUSTAF F, Agents' Supplies** and Confectionery, 1822 Broadway.
**JOHNSON HELGE, County Register of** Deeds, Court House.
Johnson Henry, bicycle repairs, 1716 N 5th.
Johnson Iver, baker, 618 Banks av.
Johnson John, jeweler, 427 Tower av.
Johnson Julius, saloon, 1828 Iowa av.
Johnson James J, upholsterer, 1703 N 6th.
Johnson Rev J Ellis (Swed Cong), 419 Weeks av.
Johnson Mack G, bootblack, 1211 Tower av.
Johnson Olaf, chief fire dept, 1610 N 6th.
Johnson Ole, confr, 1201 N 5th.
Johnson Mrs S, propr Cloquet House, 519 Baxter av.
Johnson & Co (John A Johnson), news depot, 431 Tower av.
Johnson & Co (Edward Johnson, John Soderlund), saloon, 1309 N 5th.
Johnson & Eichten (John S Johnson, John M Eichten), saloon, 402 Tower av.
Johnson & Roiko (Martin Johnson, Wm Roiko), saloon, 1713 N 3d.
Johnson & Westling (Olof Johnson, Iver Westling), saloon, 708 Tower av.
Johnson & Westlund (John Johnson, Oluf Westlund), flour and feed, 626 Ogden av.
Johnston Marshall, saloon, 302 Tower av.
Joly John, saloon, 1709 N 3d.
Jones Albert, barber, 1309 Banks av.
Jones Thomas B, agt American & Northern Pacific Exp Cos and drayage and ice, 275 W 5th.
Jones & Adams Co, W K Link agt, wholesale coal docks (capacity 200,000 tons), St Louis Bay.
Joos & Osmundson, contrs and bldrs, 1421 Ogden av.
Jorgensen Mrs Annie, nurse, 5833 Tower av.
Jorgenson Halvor, jeweler, 1124 Tower av.
Juneau Herbert A, city pass agt G N Ry, 813 Tower av.
Kall Hyman, tailor, 1806 N 3d.
Kane George W, saddlery, 321 W 5th.
Kane Hugh, saloon, 417 Tower av.
Kane James, painter, 291 W 2d.
Kaner Edward, junk, 519 Banks av.
Kaner S & Sons (Solomon, Samuel and Benjamin), meats, 1610 N 3d and proprs Northwestern Iron and Metal Co, 213 John av.
Karon Simon, junk, 1907 N 6th.
Karsky & Co (John J Karsky), mer tailors, 1824 Broadway.

FOR LISTS OF NAMES, ANY TRADE, BUSINESS OR PROFESSION, Address R. L. POLK & CO., DETROIT or CHICAGO.

MISSOURI PACIFIC R'Y. } Best *ROUTE FROM St. Louis . . to all Points West . . and Southwest.*

PATENTS OBTAINED AND SOLD by R. W. LOTZ, Metropolitan Block, Chicago, Ill., Expert Patent Attorney. Send for Free Booklets

P. C. PHILIPP & CO. Machinists and Patternmakers
Special Machinery Built and Designed. General Repairing.
Dies and Stampings. Experimental Work. Brass Patterns.
Corner 33d and Vliet Streets. Milwaukee, Wis.
TELEPHONE CONNECTION.



Karstad & Miller (Richard Karstad, Michael J Miller), house and sign pntrs, 1217 Tower av.
Keaough Bros (Edward and Eugene H), paints and wall paper, 1019 Tower av.
Keating Thomas, grocery and hotel, 215 Banks av.
Kelley John A, life ins agt, 218 Truax blk.
Kelley & Flower (John A Kelley, Mark G Flower), ins agts, 5 1st Nat Bank bldg.
**KELLY ROBERT, Genl Mngr Land &** River Co, Reorganized and Resident Mngr U S Cast Iron Pipe and Foundry Co, 12 1st Nat Bank Bldg.
**KELLY WM, Prop Great Northern Ho**tel, 802-808 Tower av.
Kempter Ed F, barber, 912 Tower av.
Kennedy Dwight H, barber and baths, 817 Tower av.
Kennedy Edward C, lawyer, 201 Bank of Commerce bldg.
Kenyon Frank J, dep city treas, 4 City Hall.
Kenyon R E & Son (Ray E and Warren J), proprs The Superior Sun, cor Central and John avs.
Keogh Joseph M, grocer, 428 Ogden av.
Kerman James A, saloon, 1210 Tower av.
Kessler Rev Borden B (M E), St James Hotel.
Keys Belle, tchr, J G Blaine school.
King James G, prin Allouez school.
King Mabel C, tchr, Peter Cooper school.
King Thomas A, men's furngs, 283 W 5th E E.
Kinne Ella, tchr, Peter Cooper school.
Kinney Arthur F, meats, 703 Tower av.
**KJOSTAD OLE J, Land Locater and** Dealer in Pine, Spruce, Tamarac and Farm Lands, Homestead and Timber Claims, 7 Wisconsin Bldg. (See page 1175.)
Kleis Lulu E, tchr, Lincoln school.
Klinkert Brewing and Malting Co (capital $25,000), John A Klinkert pres, Frank Pabst vice-pres, Ernest L Klinkert sec and treas, cor N 24th and Scranton av.
Kloss Jethro, mngr branch Battle Creek Sanitarium, medicated baths, 1714 Winter.
Knowles Edwin C F, lawyer, 12 Berkshire bldg.
Knowles George P, lawyer, 12 Berkshire bldg.
Knox Clark S, physician, 219 Albany blk.
Knox S H & Co (Buffalo, N Y), Niels Hakansan mngr, 5c and 10c store, 911 Tower avenue.
**KNUDSEN-FERGUSON FRUIT CO, Geo** Esson Mngr, Whol Fruits and Produce, 425-7 Banks av.
Knudson Theodore O, confr and cigars, 5821 Tower av.
Knudson Rev F O, 59th cor Ogden av, S S.
Koelmel Emil, barber, 804 Tower av.
Koffoed Hans P O, dairy, 2311 N 25th.
Kolodzske Mrs Mary, propr Berlin Hotel, 423 Banks av.
Kommer's Hotel, Martin Folling propr, 1815 N 5th.
Kommes Bros (Charles and Wm E), grocers, 1507 N 5th.
Konkel Joseph S, pres and mngr Superior Leader Pub Co, 1314 Ogden av.
Konstad Ole E, tailor, 1415 N 5th.
Kops Music Co (Chicago), pianos and organs, 1125 Tower av.
Kosobuski Alex, saloon, 801 Tower av.
Kotter John, saloon, 1601 N 3d.
Krasnovsky & Son (David and Max), clothing, 306 Tower av.
Kromer Mary A, teacher State Normal.
Kronlund Oscar W, saloon, 1811 Central av.
Kruschke Rudolph C, sporting goods, 1112 Tower av.
Kruth John H, saloon and restaurant, 1301 N 3d.
Labree Bros (James P and Telesphore), saloon, 323 Tower av.
La Brec Zelda M, dressmkr, 1404 John av.
Lafitte Herman E, land atty, 270 W 6th.
Lake City House, E F Nelson propr, 5813 Oakes av.
Lake Nebagamain Ice Co (Anrdew Hanson, W B McGibbon), basement First Nat Bk bldg.
Lake Superior Bag Co (branch Bemis Bros Bag Co), Geo C Watson mngr, whol paper and bag mnfrs, cor 1st and Hughitt slip.
Lake Superior Car Service Assn, H A Cowie agt, 811 Tower av.
Lake Superior Contracting and Dredging Co, A B Wolvin (Duluth), pres, T J Davis (Duluth), vice-pres and sec, L G Fisher (Duluth), treas, E T Williams (Duluth), genl mngr, Tower Bay Slip ft Dock.
**LAKE SUPERIOR HOTEL CO, W B** Silvey (Duluth, Minn) Pres, Hy S Butler Vice-Pres, LeRoy J Emery Sec and Treas, Proprs Hotel Superior, s e cor Tower av and Belknap. (See page 1169.)
Lake Superior Mission Coffee House and Reading Rooms, n e cor N 4th and Tower av.
Lake Superior Terminal & Transfer Ry Co, 811 Tower av.
Lally Anthony, hotel, 256 St Croix.
Lamm I L Co, Isaac L Lamm pres, Louis Kopf sec, liquors, 1224 Banks av.
Lampinen Herman, cigars and confr, 1307 N 5th.
**LAND & RIVER CO, Reorganized, H W** de Forest Pres, S E Kilner Treas, W P Stevenson Sec, Robert Kelly Genl Mngr, Lands and Real Estate, 12 First National Bank Bldg. (See page 1167.)
Lane Sherman E, dentist, 14 Berkshire bldg.
Lange Bros Lumber and Fuel Co (Charles and Henry J Lange), N 21st and N P Ry.
Lange & Voss (Alfred F Lange, Frederick C Voss), genl store, 5825 Tower av.
Langley Lily, tchr Nelson Dewey School.
La Rose Herman H, cleaning and dyeing, 1113 Ogden av.
Larsen Daniel, contr, 804 Ogden av.
Larsen Edward, saloon, 519 Tower av.
Larsen George, saloon, 217 Grand av.
Larsen Hon Lewis S, judge county court, 31 Wisconsin bldg.
Larson August, dairy, 30th and Elmira av.
Larson Bros (Erik E and Gustaf R), confr and cigars, 2034 Tower av.
Larson Elizabeth, dressmkr, 1308 Tower av.
Larson Ella E, teacher Lincoln School.
Larson E & Co (Edward Larson, Jacob T Erickson), grocers, 430 Tower av.
Larson John, clothing and shoes, 1827 Iowa avenue.
Larson Lewis, shoemaker, 1602 Tower av.
Larson Lizzie, tchr John Ericsson School.
Larson Louis C, saloon, 727 Tower av.
Larson Marie, tchr Matt Carpenter School.

S. NELSON COMPANY, Fur Skin Dressers and Dyers
HIDES TANNED FOR ROBES AND COATS.
SEND FOR PRICE LIST. 1603-1605 Galena Street, MILWAUKEE, WIS.

**KURZ & ROOT, Consulting Electrical Engineers,**
**Builders of dynamos and motors for all purposes. Duplicate and extra parts made and furnished for any electrical machine. We repair anything electrical. LONG DISTANCE 'PHONE No. 310.**
**APPLETON, WISCONSIN.** (See page 11.)



Larson Mrs Martin, restaurant, 279 W 5th.
Laskowski Nicholas, tailor, 273 W 5th.
Lasky Bros (Louis and Edward), pawnbrokers, 403 Tower av.
Lavine Helen J (Superior Millinery Co), Hotel Superior.
Lawton Mary, teacher State Normal.
Leader-Clarion (weekly, Dem), Superior Leader Publishing Co proprs, 1314 Ogden avenue.
Leahy Thomas, saloon, 606 Tower av.
Leamon Edwin J, dry goods and hardware, 264 E Itasca.
Leamon George W, baker and confr, 1016 Tower av.
Leamon S G & Co (Sidney G Leamon, Exel G Erlanson), hardware, 282 W 5th.
Le Blanc Thomas, real est, 1803½ N 8th.
Le Clair Edgar A, real est, 1017 Tower av.
Le Clair Georgia E, tchr Timothy O Howe School.
Ledermann Adelbert., shoes, 504 Becker av.
Le duc Nellie A, music tchr (piano), 14 Keystone blk.
Lee Co (Chinese), propr Chicago Restaurant, 705 Tower av.
Lee Louis, dairy, 1124 Baxter av.
Lee Sam, laundry, 417 Becker av.
Lee Sam, laundry, 1012 N 5th.
Lee & Finstad (Lewis Lee, Knute Finstad), creamery, 1511 N 5th.
Lee & Larson (Bernard Lee, Louis A Larson), clothing, 626 Tower av.
Leggate Thomas J, lumber, coal and wood, cor Central and Tower avs.
Lehigh Valley Coal Co, Lysaght Dupen cashier, whol coal, ft Banks av.
Lehmann Charles H, saloon and billiards, The Euclid.
Lennox Mrs Jennie, barber, 1713 N 5th.
**LENROOT IRVINE L, Lawyer and Superior Court Reporter, 203 Breunig Blk.**
Leraand Anders A, undertkr, 1027 Tower av
Le Sage Albert P, undtkr, 1715 Broadway.
**LESLIE HOSPITAL, Mrs. Mary Frederick Mngr, 719-21 John av.**
Leslie Hospital Training School for Nurses, Mrs Mary Frederick supt, 719-21 John av.
Lightbody S W & Co (John H Wingate (Minneapolis), Samuel W Lightbody), dry goods, 1026 Tower av.
Lignell Peter A, drugs, 620 Tower av.
Lindquist Francis O, photogr, 706 Tower av.
Link John A, flour and feed, 1413 Winter.
Link Wm K, agt Jones & Adams Coal Co.
Linley Victor, lawyer, 23 Wisconsin bldg.
Lipinski & Gelazyn (Ignatz Lipinski, Felix Gelazyn), saloon, 426 Tower av.
Listman Wm, whol flour, Board of Trade.
Litman Raphael, meats, 1213 N 6th.
Lium Rev Ingebrigt (Nor Dan Evang Luth), 1514 N 17th.
Lloyd-Jones Mary R, tchr Peter Cooper School.
Logan Mrs Annie G, dressmkr, 505 John av.
Logue E R & Co (Enoch R Logue), house furn goods, 1402 Tower av.
Lohry Christian, shoemaker, 1717 N 6th.
Lonergan Nellie, tchr Timothy O Howe Sch
Loney & Peckham (Boudinot S Loney, Archibald M Peckham), real est and ins, 1717 Winter.
Long Daniel R, real estate and loans, 208 Breunig blk.
Loss Frederick J, carp, 2204 Washington av
Lovdal Abraham G, real est, 2 Wisconsin bldg.
Lowe Henry, meats, 821 W 7th.
Lucian & Co (Louis Lucian, Ellen D Ditmanson), saloon, 285 W 5th.
Lueck Rev W F A (Ger Luth), 1321 Cumming av.
Lund Anthony, bicycle mnfr, 1209 Tower av.
Lund John M, dairy, 1608 Missouri av.
Lund Nels P, dairy, 68th and Cumming av.
Lundstrom Peter, tailor, 807½ Ogden av.
Lunkenheimer Anna V, grocer, 246 W 2d.
Luse, Powell, de Forest & Luse (Louis K Luse, Lyman T Powell, Henry L de Forest, Claude Z Luse), lawyers, 11 First National Bank bldg.
Lynam Thomas P, phys, 1 Keystone blk.
Lynch Joseph H, saloon, 1014 Tower av.
Lynch Michael, real est and ins, 216 Breunig blk.
Lynch Samuel A, tchr State Normal.
Lyons Thomas E, city atty, 4th fl City Hall
McAllister Joseph, cigar mnfr, 1901 Iowa av
McArthur Mrs Catherine, saddlery, 1714 N 5th.
McCabe Bros (James, George H and W John), grain elevator, 18th and G N tracks.
McCabe John M, agency director N Y Life Ins Co, 205 Hammond bldg.
McCaskill James A, inst condr State Normal.
**McCAUSLAND EDWIN F, Attorney-at-Law, Rooms 305-309 Hammond Bldg. Bell Phone 4289, People's Phone 4597.**
McClaran Miss Adele, tchr elocution, 14 Keystone blk.
McConnell Rev Clarence J (Presb), 696 W 7th.
McConnell Elmer E, grocer, 1911 Iowa av.
McConnell Nellie E, tchr Blaine High Sch.
McConnell Terence J, dray, 2204 Oakes av.
McCormick Elizabeth R, tchr Nelson Dewey School.
McCormick Mrs Harriet, saloon, 301 Main, C P.
McCullen Nellie V, tchr Lincoln School.
McDonald Frederick A, cigars and tobacco, 1022 Tower av.
McEwen Robert D, meats, 506 Becker av.
McFarlin George W, carp, 290 W 6th.
McGibbon Coal Co (Walter B McGibbon), coal, basement First Natl Bank bldg.
McGill Patrick G, phys, 603 Tower av.
McGovern & Snyder (James McGovern, Edward F Snyder), saloon, 1803 N 3d.
McGrath Dennis, confr and cigars, 1409 N 3d.
McGraw Elizabeth W, tchr Wm Kimball School.
McGuire Michael, saloon, 109 Banks av.
McGuire Michael J, propr Douglas Hotel, 314 Tower av.
McGuire & Atwood (Athur McGuire, Hinckley G Atwood), grain commn, 69 Bd of Trade bldg.
McGuire & Brennan (Michael J McGuire, Frederick J Brennan), saloon, 401 Tower avenue.
McHugh Edward, propr Cass Ave Hotel and saloon, 320 Cass av.
McHugh Heber, lawyer, 4 Wisconsin bldg.
McHugh Hotel, Mrs Catherine Butts propr, 512 Banks av.

**Stencils.**
*Reliance Stamp & Stencil Works*
MILWAUKEE, WIS.
See page 7.

**Lorenz' CREAM SEMOLINA** The Cream of the Wheat. Has the Nutty Flavor. Put up in attractive 10c packages. An excellent diet for Children, and persons afflicted with weak stomachs. Nourishes Complete. LORENZ BROS. MACARONI CO., Milwaukee, Wis., Sole Manufacturers.

**Naturalists** JOHN PETERS & CO., Mounting and Grouping. Six Gold Medals Awarded. 2325 State Street, CHICAGO, ILL. (See Adv. in Classified Taxidermists.)



McHugh Katherine, tchr J G Blaine School
McIntosh T Lomas L, lawyer, 1606 Cumming av.
McKallor Charles W, agt N P Ry, cor Nettleton av and W 1st.
McKay Archibald, lawyer, 2 Wisconsin bldg.
McKay Nellie N, tchr Peter Cooper School.
McKendry Samuel, confr and cigars, 5927 Tower av.
McKenzie Alexander, sheriff, Court House.
McKenzie & Arris (Alexander McKenzie, Daniel J Arris), contrs and blds, 1708 Winter.
McKinnon Bros (Joseph and Wm), grocers, 261 W 5th.
McKinnon Edward, mech engr, 1810 John av
McKinnon Frank, cigars and confr, 1106 Tower av.
McKinnon Vincent, chief of police, basement City Hall.
McLean Ida E, tchr Matt Carpenter school.
McLean Isaac, dairy, Vogel pk.
McLoughlin Miles, nurseryman, 14 Bd of Trade bldg.
McManus Hugh, propr Minneapolis House, 5824 Oakes av.
McMullen Bros (Robert A, Joseph and Wm B), drayage, 807 Tower av.
McMullen & Moss (Thomas McMullen, Hiram Moss), proprs Merchants Transfer Co, 803 Tower av.
McNeely & Burgner (Thomas F McNeely, Ben H Burgner), saloon, 1814 Broadway.
McNeill David, painter, 1715 N 6th.
McNeill Israel C, pres Faculty State Normal School.
McNorton & Steck (James R McNorton, Newton A Steck), saloon, 292 W 5th.
McQuaide Julia, grocer, 1801 Banks av.
McQuarrie T Wm, prin Matt Carpenter Sch
McQuillen James, phys, 1811 Belknap.
MacRae Margaret, tchr Peter Cooper Sch.

**MAC ROLLING DUKE F, Civil Engineer and Surveyor, 37 Wisconsin Bldg.** (See page 1175.)

Maddock Wm E, prin Timothy O Howe School.
Magnuson Rev Swan (Swed M E), 1015 N 7th.

**MALIK FRANK A, Propr New York Fur Co, 1025 Tower av.**

Malone John L, dentist, 214 Truax blk.
Mantin Frank E, grocer, 1923 N 21st.
Manual Training School, F H Irons director, cor 14th and Hughitt av.
Maple Hardwood Co, Robert Kelly pres, H L de Forest sec and treas, lands, First National Bank bldg.
Marine Hospital (Leslie Hospital), Dr L B Shehan in charge, 719-21 John av.
Mars Charles G, propr Wis Candy Kitchen, 915 Tower av.
Marshall Charles A, mngr Grand Opera House.

**MARSHALL JAMES S, Florist, 1012 Hughitt av.**

Martin Louis R, shingle mnfr, ties and poles, St Louis Bay.
Martin Wm M, restr, 1209 N 3d.
Marx Fred C, cigar mnfr, 1820 Broadway.
Mason Charles H, phys, 619 Tower av.
Mason Grafton, sec and treas Consolidated Land Co and atty-at-law, Euclid Hotel bldg.
Mast Rudolph C, bookbinder, 1815 Bdway.
Masten Niles F, saloon, 424 Tower av.
Mathiesen Henrietta, photogr, 1310 Tower avenue.
Matlak & Pawlikowski (Thomas Matlak, Ignatz Pawlikowski), saloon, 1712 N 3d.
Matson Christ, saloon, 423 Tower av.
Mattoon & Caleson (Edward Mattoon, Eli Caleson), lumber and shingle mnfrs, cor W 2d and Robertson av.
Maxwell Jessie E, tchr Matt Carpenter Sch
May Furniture Co The (Michael May), house furnishing gds, 1301 Tower av.
Maynard H J & Son (Hannah J and Frederick T), rest and bakery, 1813 Belknap.
Maynard James B, carp, 1916 N 1t8h.
Medler Edwin P, dentist, 1303 Tower av.
Merchants Hotel, J A Jennings propr, 402 Banks av.
Merchants Transfer Co, McMullen & Moss proprs, drayage, coal and wood, 803 Tower av.
Merrell Benajah D, drugs, cor 5th and Becker av.
Merrill James A, tchr State Normal.
Merriman Annie C, chiropractic, 303 Truax block.
Merry Mrs Cora A, mus tchr State Normal
Mertes Philip, saloon, 1318 Tower av.
Metropolitan Life Ins Co of N Y, R M Dwyer asst supt, 305 Truax bldg.
Metsker Maude E, tchr Matt Carpenter School.
Metzger Bros (Anton and Wm J), meats and fish, 1412 Tower av.
Midbust Ole L, mer tailor, 1020 Tower av.
Miller, Bessie M, tchr Nelson Dewey Sch.
Miller Brewing Co (Milwaukee), G Paradis agt, 1908 N 4th.
Miller Effie V, tchr Peter Cooper School.
Miller Henry A, genl store, 1901 58th.
Miller Jacob E, mer tailor, 1713 Broadway.
Miller James T, fuel, 2627 Tower av.
Miller Marian, music teacher, 1901 N 58th.
Miller Michael C, notions, 723 N 5th.
Miller Robert, clothing, 601 Tower av.
Mills Arthur J, dairy, St John av and 14th.
Mills Thomas B, U S dep coll customs, 200 Hammond bldg.
Minier Watson C, dentist, 7 Bd of Trade bldg.
Minneapolis House, Hugh McManus propr, 5824 Oakes av.
Minnesota Milling Co, W W Strickland sec and treas, flour and grain, 1-2 Wisconsin bldg.
Moe Edward F, meats, 5813 Tower av.
Mogler Henry A, meats, 1006 N 7th.
Moilan Otto E, photogr, 522 Tower av.
Monaghan John, conf and fruits, 1423 Belknap.

**MONGER JOHN A, Pres and Mngr Hy-Zon Remedy Co, 1531 Tower av.**

Monroe Guy F, taxidermist, 351 W 5th.
Moodie Eliza J, tchr John Ericsson sch.
Moodie Lorne R, dentist, 1202 Tower av.
Moody Lewis, phys, 8 Keystone blk.
Moores Albert, baker, 298 W 5th.
Moran Herbert S, mngr Duluth News-Tribune, 1118½ Tower av.
Morison David N, barber, 420 Becker av.
Morris Edward, saloon, 291 W 5th.
Morris Music Co (Mrs O L Morris), 1414 Tower av.

JOHN GEIST Consulting Engineer. 54 EXCHANGE BLDG. MILWAUKEE, WIS. Bridges of Steel or Concrete Plans — Examinations — Reports

**Herman Grover & Co.,** BUSINESS BROKERS. We Buy, Sell or Exchange. Call or Write and Get Terms. Telephone Main 3013. 4 Metropolitan Bldg. MILWAUKEE, WIS.

# FERROFIX BRAZING CO.

**251 LAKE ST. Milwaukee, Wis. (See page 3.)**




Morrison Mrs Mary G, tchr Christian Science, 16 Bd of Trade bldg.
Morrissey John D, frgt agt D S S & A Ry, 823 Tower av.
Mosely Maurice L, cigars and news depot, 805 Tower av.
Moss Lee J, ins, 51 Bd of Trade bldg.
Mueller Julius, mer tailor, 1708 N 12th.
Mullane Daniel S, confr, 1080 Bay.
Mullaney Lawrence, cigar mnfr, 1711 N 11th
Mullen Mrs Amy L, baker, 1614 Broadway.
Mullen Wm H, saloon, 1816 Broadway.
Munro Jennie, tchr, John Ericsson School.
Munson & Buchanan (Walter Munson, Harvey Buchanan), shoe shining, 907 Tower av.
Murphy John A, lawyer, 4 Wisconsin bldg.
**MURPHY JOHN T, Pres Evening Telegram** Co and Berkshire Realty Co, 1017 Tower av.
Murphy Mathilde, milliner, 1314 Tower av.
Murray Elizabeth, tchr Deaf School.
Murray John, confr and cigars, cor W 4th and Robertson av.
Murray Lumber Co (capital $40,000), Joseph P McCann pres and treas, N Murray vice-pres, John W Murray sec and gen mngr, mnfrs lumber, lath and shingles, Bay foot Broadway.
Murtagh Mrs Ella, dry goods, 1810 Iowa av
Music Hall, Abram G Descent propr, 288 W 6th.
Myrtetus Jessie L, tch Matt Carpenter Sch
Nadolski & Norczyk (Peter Nadolski, Frank Norczyk), saloon, 265 W 5th.
Naslund Erick, dairy, 1013 Grand av.
Nass Mrs Margaret A, dressmaker, 1113 Ogden av.
**NATHAN & BILLSTEIN (Frank Nathan,** Wm Billstein), Proprs Columbia Clothing Co, 902-4 Tower av cor Winter.
National Boiler Works Co (capital $10,000), Michael A Ryan pres, John H Opperman sec and treas, boilermkrs, 215 Hammond avenue.
Nauman Isaiah, carpenter, 1809 N 12th.
Neil & Co (Joseph Neil), plumbers, 1716 Winter.
Nelson Aleck, barber, 1310 Tower av.
Nelson Andrew E, dairy, 816 Catlin av.
Nelson August J, shooting gallery, 508 Tower av.
Nelson Carl, saloon and grocery, 1101 N 3d.
Nelson Christian, grocer, 1904 N 21st.
Nelson Ernest F, propr Lake City House, 5813 Oakes av.
Nelson Nicholas, baker and confr, 613 Weeks av.
Nelson Ole M, dairy, 64th and Albany av.
Nelson & Freeman (Ole Nelson, Gustaf Freeman), saloon, 920 N 5th.
Nelson & Johnson (Olaf Nelson, John A Johnson), grocers, 1803 Iowa av.
Nemadji Cemetery, G L Brooks sec and treas, 290 W 4th.
Nemadji Land Co, G L Brooks sec and treas, 290 W 4th.
Neumann John C, blksmith, cor 59th and Banks av.
Neumann & Ludtke (Frank Neumann, August Ludtke), livery, 1807 58th.
New Broadway, John Fitzpatrick propr, 1901 Broadway.
New Era Business College, John P Simon pres, Philip G Simon sec, 407 Truax blk.
New Lafayette House, Gust Johnson propr, 429 Ogden av.
**NEW YORK FUR CO, F A Malik Propr,** 1025 Tower av.
New York Life Ins Co, J M McCabe agency director, 205 Hammond bldg.
**NEW YORK & SUPERIOR INVEST**ment Co, Wm H Webb Pres, E J Webb Vice-Pres, Arthur A Lenroot Sec and Treas, Loans and Investments, 1121 Tower av.
Newall Thomas, confr and cigars, 248 E Itasca.
Newman Avis D, asst prin J G Blaine Sch.
Newman Belle, tchr Peter Cooper School.
Newton Geo G Co The (capital $10,000), George G Newton pres, real est, ins, loans, etc, 816 Tower av.
Nicholls Rev Alton B (Presbyterian), 1703 Hughitt av.
Nicholson Kathleen M, tchr Nelson Dewey School.
Nickelson & Bunes (Ole Nickelson, Christian Bunes), saloon, 614 Tower av.
Nides Bros (Morris D and Nathan), clothing, 725 Tower av.
Nides Mrs Jennie, clothing, 503 Tower av.
Nichoff Francis X, drugs, 331 Tower av.
Nix Mrs Rose E, propr Grand Hotel, 1908 Broadway.
Nix's Tower Hotel, J R Nix propr, 608-10 Tower av.
Nobles George B, real est, 47 Bd of Trade bldg.
Norcross Garcia L, prin of John Ericsson School.
Nordlof Nels J, stone mason, 1302 N 5th.
Nordquist Carl J, emigration agt D, S S & A Ry, 823 Tower av.
**NORDVESTERNS HAROLD (Swedish,** Weekly, Ind), N L Bendz Editor and Publr, 1017 Tower av.
North American & Postal Telegraph-Cable Co, A T Ritzman mngr, 821 Tower av.
North Wisconsin Colonization Co, M S Bartlett pres, farm lands, 29 Wisconsin bldg.
Northern Brewing Co (capital $150,000), Louis Rueping (Fond du Lac, Wis) Pres, F J Rueping (Fond du Lac, Wis) vice-pres, L A Erhart sec and treas, cor Catlin av and 8th.
Northern Improvement Co, Henry S Butler sec and treas, real est, 230 Northern block.
Northern Pacific Express Co, P T Armitage agt, 821 Tower av.
Northern Pacific Ry, Frank C Jackson asst gen agt, P T Armitage city pass agt, 821 Tower av; depot cor Winter and N P tracks.
Northern Steamship Co, H A Juneau agt, 813 Tower av.
Northern Supply and Fuel Co, A L Nordeen pres, Nels Lang sec and treas, coal and building supplies, 905 Tower av.
Northern Trust Co, P G Stratton pres and treas, Benjamin Strong vice-pres, O H Hammond sec, Wm B Stevenson asst sec, real est, basemt First Nat Bk bldg.


**Insure With... *The Mutual Benefit Life Insurance Co.* Is Absolutely Non Forfeitable**

After two years EVERY POLICY issued by the Company, except for Non Payment of Premium,

**W. G. TAYLOR CO.,**
25 Miller Block, Wisconsin St. and Broadway,
**Milwaukee, Wisconsin.**

**BUILDING MATERIAL**
Fine Pressed Brick, all Colors. Standard, Roman, Norman and Ornamental. Roofing Tile. Enameled Brick. Sand Lime Brick, all Colors. Red Vitrous Brick.

Tool Making Stamping & Tool Co.
LA CROSSE, WIS.



THE UNION CENTRAL Life Insurance Co., Cincinnati, Ohio
ORGANIZED 1867. Assets, $43,891,738.40
Good Reliable Agents Wanted.
Gen'l Agent, Southern Wis.
M. D. FETHERS,
MADISON, WIS.
(See Page 7.)

**NORTHWESTERN COAL RAILWAY CO,** Francis L Robbins (Pittsburgh, Pa) Pres, Charles P White Vice-Pres and Treas, Harry H Grace 2d Vice-Pres, Percy S Elwell (Chicago), Sec, 17-19 Berkshire Bldg.

North Western Fuel Co, Chauncey S Carpenter city agt, whol and retail coal, docks St Louis Bay and foot Winter (cap 550,000 tons), 1424 Tower av.

Northwestern Hotel, O J Almstedt propr, 266 E Itasca.

Northwestern Iron and Metal Co, S Kaner & Sons proprs, 213 John av.

Northwestern Supply Co, Lee J Moss mngr, real est, 51 Bd of Trade bldg.

Northwestern Machine and Boiler Works, Charles A Tepoorten sec, Joseph A Tepoorten treas, Wm Collison mngr boiler dent, Edward Collison supt boiler dept, 317-321 Banks av.

Norton Wm R, carpenter, 513 Hughitt av.

Norwich John, shoemaker, 1806 Iowa av.

Norwick Amelia, cigars and confr, 1214 Tower av.

Nowak John, dyer and cleaner, 502 Ogden avenue.

Noyes J B & Co (June B and John C Noyes), whol lumber, 816 Tower av.

Nyberg & Wiitala (Alick Nyberg, Nestor Wiitala), saloon, 407 Tower av.

Nye, Jenks & Co (Itasca elevator), B L Simmons genl mngr, grain, Allouez Bay.

Nye Mary C, tchr Blaine High School.

Nyquist Matthew, contr, 424 Grand av.

O'Boyle Burt, confr, ferry dock, Tower av.

O'Brien Angus, cigars, 315 Main, C P.

O'Brien Harry Jefferson, phys, 1127 Tower avenue.

O'Brien Thomas, painter, 1610 N 6th.

O'Connell John, saloon, 902 N 5th.

O'Connor Wm, grocer, 1221 Tower av.

**O'HARE CHARES N, Mayor, 5 City Hall.**

O'Leary Charles, saloon, 1912 Broadway.

O'Neill Dennis, barber, 308 Main, C P.

O'Neill Mary, tchr Peter Cooper School.

O'Sullivan Miss Lizzie, florist and confr, 1428 Tower av.

Oak Hall Clothing Co (capital $30,000), A Abraham pres, S Abraham sec, H Abraham treas, 926-8 Tower av.

Oakes Silas P, house mover, 499 W 7th.

Oates Elizabeth L, tchr Matt Cooper School.

Oates Elon E, tchr Peter Cooper School.

Obenhaus Rev Herman (Cong), 1901 Wyoming av.

Ogilvie Wm, tailor, 411 Thompson av.

Oleson John, propr St Paul House, 2012 58th

Olscamps & Kunert (Alexander G Olscamps, August W Kunert), tinsmiths, 273 W 2d.

Olsen Andrew H, meats, 1204 Belknap.

Olsen & Long (Antone Olsen, Charles G Long), meats, 256 Main, C P.

Olson Andrew, saloon, 309 Tower av.

Olson Anton, cigars and confr, 303 Tower avenue.

Olson Frank H, saloon, 1222 Tower av.

Olson Martin, saloon, 512 Tower av.

Olson Matt S, shoemkr and confr, 1810 Central av.

Olson Thomas, dairy, 28th and Grand av.

Olson & Ahlstrom (Otto S Olson, John Ahlstrom), grocers, 618 Fisher av.

Ommang Nicholas, saloon, 611 Tower av.

Omaha Packing Co, F E N Hanson agt, whol meats, rear Great Northern Hotel.

O'Neill Dennis, barber, 312 Main, C P.

Opera House Drug Co (capital $5,000), J S Hadley pres and treas, L J McDonald sec, drugs and newsdepot, 1723 Belknap cor Tower av.

Opseth Rev Ole (Norwegian Luth), 2119 Wyoming av.

Orchard Herbert J, phys, 5-7 Keystone blk.

Ord G H & Co (George H Ord), confrs and cigars, 1525 Tower av.

Orstad Benjamin, saloon, 807 Ogden av.

Orton Miss Nellie, stenogr and publr Real Estate Record, 7 Wisconsin bldg.

Osen Edward, saloon, 301 Tower av.

Osherman Max E, clothing, 627 Tower av.

O'Sullivan Miss Lizzie, florist, 1428 Tower av.

Oyaas T J & Co (Thomas J Oyaas), undertaking and house furn goods, 1027 Tower avenue.

Oyaas T & B (Thomas J and Berndt O), groceries and meats, 1820 Iowa av.

Pabst Brewing Co (Milwaukee), T B Rickford mngr, rear 1719 N 3d.

Padden John R, barber, 1211 Tower av.

Padden Mary E, tchr Matt Carpenter Sch.

Paddock Eva, tchr Wm C Bryant Sch.

Paddock Louis A, grocer, 1422 Tower av.

Page Delia C, prin Deaf Sch.

Paine Mark Lumber Co, Mark Paine sec, whol lumber, 1431 Tower av.

Pake S Guy, phys, 11 Bd of Trade bldg.

Palace Market Co, John Kruth pres, F E Walde sec, Nich Pastoret mngr, meats, 1201 Tower av.

Paradis Gustave, agt Miller Brewing Co, 1908 N 4th.

Paris Art Co (John P Keyoth, Arthur Zacher), portraits, 1712 N 6th.

Park Point Ferry, Jos Trembly propr, Connor's Pt.

Parker Fred S, lawyer, 210 Bk of Com bldg.

Parker Mrs Matilda, dressmkr, 19 Bd of Trade bldg.

Parker Wm, barber, 619½ Tower av.

Parliament Mrs Loretta, nurse, 1818 N 14th

Patrick F A & Co (Duluth), whol dry gds, 221 Breunig blk.

Pattison, Wm H, real est, 522 Thompson av.

Patton Robert D, supt Phila & Reading Coal & Iron Co, St Louis Bay.

Patton Rev Walter J (M E), 1510 John av.

Paulson Thomas, dairy, 36th and Elmira av

Peabody John H, boat livery, Quebec Pier ft Becker av.

Pease James G, hardware, 1206 Tower av.

Pease Humphrey Hardware Co (James G Pease, Henry C Humphrey), hdware, 1206 Tower av.

Peck Allan L, agt Duluth Candy Co, 1715 N 8th.

Peck Charles B, saloon, 684 E 4th.

Pederson Bros (Albert J and Peter C N), dept store, n w cor Tower av and Bdway.

Pederson James E, ticket agt C, St P, Mpls & O Ry, 815 Tower av.

Pelletier C D & Co (Charles D, Wm G, Gaspard E and Arthur F Pelletier), cabt mkrs, 814 Cumming av.

Pelletier Maude A, tchr John Ericsson Sch.

CEMENT { Milwaukee Cement Co., 7 Plankinton Bldg., Milwaukee, Wis.

Grand Trunk Railway System. For Niagara Falls, Toronto, Montreal, Portland, Canada and the East.



Penfound Rena, tchr Timothy O Howe Sch
**PENN WM & CO (Wm Penn, James F** Tostevin), Cut Stone Contractors, cor Tower av and 1st.
People's Telephone Co (capital $300,000), Wm M Hubbard (Duluth) pres, R C Ogilvie sec, Harrie Rogers treas, J C Crowley mngr, 4 Berkshire bldg.
Perkins Philip H, lawyer and U S Commr, 10 First Natl Bk bldg.
Perrin Andrew J, city pass agt D S H A Ry, 823 Tower av.
Perrin Solon L, lawyer, 207 Bk of Com bldg
Perry Wm B, agt G N Ry, Allouez Stn.
Petersen Nels, jeweler, 619 Tower av.
Peterson Alfred, flour and feed, 6006 Tower av.
Payn Nina B, tchr Wm C Bryant Sch.
Pazurek Ludwig, saloon, 232 Main, C P.
Peterson Charles, saloon, 1701 N 3d.
Peterson Charles A, saloon, 715 Tower av.
Peterson Mrs Charlotte V, artist, 1303 Tower av.
Peterson John A, grocer, 325 Tower av.
Peterson John, confr and cigars, 901 N 5th
Peterson John E, cigars and confr, 1401 Broadway.
Peterson Magnus, saloon, 1823 N 3d.
Pettengill Miss Florence D, tchr Sttae Normal.
Peyton B Murray, pres Superior State Bank and fire ins agt, Northern blk.
Peyton, Kimball & Barber (Hamilton M Peyton, Levi A Barber and Est of Wm Kimball), lumber mnfrs and planing mill, 118 Main, C P.
Philadelphia & Reading Coal & Iron Co, Robert D Patton supt, whol coal, St Louis Bay.
Philbin Donald McD, asst genl supt Great Northern Ry, cor Winter and G N tracks
Pickering Wm E, lawyer, 224 Albany bldg.
Pierce Minerva, tchr John Ericsson Sch.
Pinkham Miss Leona, stenogr State Normal.
Pioneer Fuel Co (capital $100,000), N S Coffin (Mpls) pres and treas, H H Grace vice-pres and res director, W H Godwin (Chicago) sec, whol coal, 15-16 Berkshire bldg.
**PITTSBURGH COAL DOCK CO, C E** Wales (Chicago, Ill) Pres, Charles P White Vice-Pres and Treas, Percy S Elwell (Chicago, Ill) Sec, Proprs Coal Docks, 17-19 Berkshire Bldg.
Polaski Joseph, saloon and billiards, 723 Tower av.
Pollock John, meats, 428 Tower av.
Pomish Abraham, junk, 411 Baxter av.
Pomish Moses, shoemkr, 416 Tower av.
Popkin Bros (Samuel and Joseph), 2d-hd goods, 524 Tower av.
Porter Orin A, real est and ins, 202 Breunig blk.
Postoffice, Kirby Thomas postmaster, 1706 N 12th; stations: Station A, Fred S Thompson supt, E End; station B, Frank L Wilcox clerk, S End; Itasca Station, John Haney clerk; Allouez Station, C F Wikstrom clerk; Station No 1 Billings Park, A A Campbell clerk.
Postal Telegraph-Cable Co, see North American and Postal Tel Co.
Powell Lyman T (Luse, Powell, de Forest & Luse), 11 First Natl Bk bldg.
Powers Tailoring Co, Richard Powers pres and sec, mer tailors, 1123 Tower ave.
Potter Luther A, physician, 5833 Tower av.
Priest Floyd D, drugs, 287 W. 5th.
Puls Henry, cigar mnfr, 1902 Broadway; billiards, 1404 Tower ave.
Purdy Effie G, tchr Wm C Bryant Sch.
Raettig Irma, tchr, Wm. Kimball Sch.
Railroad Eating House, R F Barlow propr, 696-8 E 4th.
Railton Anna, nurse, 421 W 5th.
Rankin Angus, propr Columbia House, 501 Banks av.
Rasmussen Alfred, dairy, Hammond av and 45th.
Rasmussen Elnora P, tchr, John Ericsson Sch.
Rasmussen Mrs. Hannah K, shoes, 5827 Tower av.
Raun Knute, dairy, 2401 Missouri av.
Red Cross Hospital, J G Barnsdale M D, med director, 1926 Iowa av.
Red Star Supply Co, H L Chase mngr, oils, 501 Hughitt av.
Reeve John L, phys, 1902 Iowa av.
Reeve Sarah L, tchr, Wm. Kimball Sch.
Rene Joseph Adelard, phys and city health comr, 1303 Tower av.
Richardson Miss Clara C, music tchr (voice), 14 Keystone Blk.
Richardson Mrs. Jennie, county supt of schools, Court House.
**RICHELIEU HOTEL, Edwards & John**son Proprs, 602-6 Ogden av.
Rickford Thomas B, mngr Pabst Br Co, 1719 N 3rd.
Risem & Co (Andrew & Ole Risem, Peter Skamser) photogrs, 1316 Tower av.
Ritchie James S, lawyer, 356 W 4th.
Rittel Frank S, dyer and cleaner, 913 Tower av.
Ritzman Adolph T, mngr N. Amer. & Postal Tel Cable Co, 821 Tower av.
Ritzman Hannah, tchr, Timothy O. Howe Sch.
Roberts David E, lawyer, 224 W 4th.
Roberts George W, tinsmith, 514 Ogden av.
Roberts M Louise, tchr Nelson Dewey Sch.
Robertson Allis L, tchr, Nelson Dewey Sch.
Rock Andrew T, lawyer, 17 Wisconsin Bldg
Rockwood Frank H, florist, 2419 Elmira av.
Roden Charles, barber, 315 Tower av.
Rogers Dell, tchr John Ericsson Sch.
Rogers-Ruger Co, Harrie Rogers pres, Frank H Ruger sec and treas, real est, 818 Tower av.
Rogers-Ruger Lumber Co (Allen P Lovejoy, Harrie Rogers, Frank H Ruger), lumber and coal, 818 Tower av.
Rogers Ruth A, music tchr, 2017 John av.
Rohrer Joseph H, agt C, St P, M & O Ry and Am Exp Co, E 4th.
Roll Frank S, confr, 1717 Belknap.
Rolph Geo E Cigar Co (capital $10,000), George E Rolph pres, Vincent Payne treas, J R Hile sec, cigar mnfrs and dlrs, 912 Tower av.
Rooney Anna L, music tchr, 1322 Belknap.
Roper Joseph, cashier Superior State Bank, Northern Blk.
Rosenbloom Samuel, 2d-hd clothing, 517 Tower av.
Ross Abram B, lawyer, 5 First Nat Bk bldg

PATENTS.
Trade-Marks, Caveats, Labels and Copyrights promptly procured. A 48-Page Book Free. Send Sketch or Model for Free Opinion as to Patentability. All business treated as sacredly confidential. 25 years' experience. Highest references. Send for Book. Address, W. T. FITZGERALD & CO., Attorneys at Law, Department 8, WASHINGTON, D. C.

MISSOURI PACIFIC R'Y. } Best ROUTE FROM St. Louis . . to all Points West . . and Southwest.

DECORATIONS
ODIN J. OYEN, 116 S. 4th St., LA CROSSE, WIS.
For CHURCHES, THEATRES, RESIDENCES
Designs and estimates furnished for Decorating, Painting and Hardwood Finishing. Foreign and Domestic Wall Paper Fabrics. (See adv. in class Clergymen)



Retail Lumber Dealers, POLK'S LUMBER DIRECTORY. PRICE, $10.00
Wholesale Dealers, and Manufacturers of the entire United States, in CHICAGO, ILL.

Ross, Dwyer & Hile (Frank A Ross, Wm D Dwyer, James R Hile), lawyers, 909 Tower avenue.
Ross J L Co (Wilbur Ross), flour and feed, 1817 Winter.
**ROSSITER EMANUEL, Mngr Hotel Superior**, s e cor Tower av and Belknap.
Roth Bros (Alois A and Theodore J), dept store, 1001 Tower av.
Rovelsky Bros (Elias and Jacob), clothing, 5819 Tower av.
Roycraft Mrs Emma, confr and restaurant, 1904 Iowa av.
Roycraft Wm, hardware, 1912 Iowa av.
Rue Martin, confr, 1024 Winter.
Ruggles John M, real est, 276 W 7th.
Russell Bros (Frederick A and George T), news depot and cigars, 1128 Tower av.
Russell Creamery Co (Charles H and Newell F Russell, Henry Bridgeman, Lincoln G Nevin), milk, cream, butter and eggs, 1021 Tower av.
Russell Elenore E, tchr Blaine High Sch.
Russell Henry A, phys, 1127 Tower av.
Russell Hugh, phys, 278 W 6th.
Ruth Oscar, confr, 1002 Belknap.
Ryan Daniel, saloon, 1924 Broadway.
Rydell Otto E, druggist, 528 Tower av.
Sabin Bros (John H Sabin), grocers, 763 W 7th.
St Croix Consolidated Copper Co, Robert Kelly pres, W W Strickland sec, E A Arnold treas and genl mngr, 19-21 Wisconsin blk.
St Francis Hospital, in charge of the Poor Hand Maids of Jesus Christ, Sister Perpetua superior, cor 3d and Stinson av.
**ST JAMES HOTEL, Antoine Baskin** Propr, Geo H Baskin Mngr, cor Central and Tower avs.
St John Giles H, grocer, 1114 Tower av.
St Louis Adolphe, barber, 421 Tower av.
St Mary's Hospital, in charge of Poor Hand Maids of Jesus Christ, Sister Agnes superior, Dr C W Giesen interne, cor Clough av and 11th.
St Paul House, John Oleson propr, 2012 58th
St Paul & Western Coal Co, F W Bartholomew agt, 903 Tower av.
Sam Charles, laundry, 315 Tower av.
Sandstrom Andrew, dairy, E 8th nr Clark avenue.
Sappira Morris, shoemkr, 311 Tower av.
Sarazin Frank C, phys, 12 Watkin's blk.
Saunders George, phys, 1127 Tower av.
Sauter & Co (Martin Sauter), groceries, meats and fish, 310 and 1023 Tower av.
Sawell John, saloon and billiards, 726-1118 Tower.
Sawyer & Co (Mrs Agnes Sawyer, Mrs Emma Flick), confrs, 219 Main, C P.
Saxby Rev Palin (Episcopal), 1405 Cumming.
Saxby Mrs Olive, music tchr, 1312 Belknap.
Scandia Hotel, Lars Anderson propr, 288 W 2d.
Scanlan Dominick, news depot, 276 W 5th.
Scarlett J George, real est, Cass av.
Schaible Alfred, cigar mnfr, 713 Tower av.
Schiller Shoe Co, Wm Schiller pres, 910 Tower av.
Schlappi A L & Co (Allan L Schlappi), grocers, 1517-19 Tower av.
Schlegel Catherine, tchr State Normal.
Schlitz Jos Brewing Co, Geo C Armstrong agt, 1701 N 3d.
Schlossberg Wm, grocer, 627 John av.
Schmidt Bros (John W and Louis), genl contrs, 223 Truax blk.
Schmidt George, agt Val Blatz Brew Co, 1911 N 4th.
Schmitt & Howe (Michael P Schmitt, John Howe), real est, 909 Tower av.
Schmitt-Howe Grain Co (capital $50,000), H J Haskamp pres, B W Schouweiler vice-pres, M P Schmitt sec and mngr, John Howe treas, grain comn, 50-51 Bd of Trade bldg.
Schneider Joseph, confr and cigars, 401 Robertson av.
Schnell Wm H, saloon, 1224 Tower av.
Schouweiler Michael E, dept store, 1306 Tower av.
Schultheis Henry W, grocer, 527 Hammond avenue.
Schultz Samuel, clothing, 307 Tower av.
Schuster Wm jr, saloon, 308 W 1st.
Schwarm Henry, tchr Blaine High Sch.
Schweitzer Hotel, Peter Schweitzer propr, 332 Banks av.
Scott Belle, tchr Peter Cooper Sch.
Scott Charles S, carp, 303 W 5th.
Searles Rev Jessie D (M E), 260 Thompson avenue.
Seavey S D Co, C H Clark pres, S D Seavey sec and treas, whol grocers and comm produce, 1701-3 Winter.
Sechler Grace, tchr Matt Carpenter Sch.
Sedorik Stanislaus, saloon, 613 Tower av.
Seguin Fred J, clk circuit court, Court House.
Seigne Amanda M, milliner, 1406 Tower av.
Selden George H, grocer and meats, 521 Tower av.
Selder James H, restr, 1820 Broadway.
Selder J H & Co (James H Selder, Frank H Wood), grocers, 1410 Tower av.
Seth Rev John E (Mission), 1118 Grand av.
Sether Rev Johannes (Nor Luth), 1812 N 23d
Severson James J, dry gds, 1903 Iowa av.
Shackleford Mrs Annie E, art needlework, 304 Truax blk.
**Shattuck & Hislop** (Norman L Shattuck, George B Hislop), livery, 728 Ogden av.
Shaver Austin W, saloon, 1122 Tower av.
Shaw Bessie B, tchr John Ericsson School.
Shaw Harry, dairy, 33d and John av.
Shehan Lyman B, phys, 205 Truax blk.
Sheldon Commn Co (Duluth), I E Bullis mngr, produce and fruit, 413 Banks av.
Shelly Andrew, restr, 325 Tower av.
Sher Michael M, grocer, 1701 N 6th.
**SHIELDS ROBERT J, Sec and Treas** Culver-Harper Agency, 914 Tower av.
Shong Albert C, prin Nelson Dewey High School.
Shunn Wm H, sash and door mnfr and contractor, 1910 Winter.
Siegel Bros (Aaron & Elias), clothing and pawnbrokers, 722 Tower av.
Silver, Tonsberg & Co (Charles Silver, Ole C Tonsberg), printers and bookbinders, 1714 N 12th.
Simon August, dairy, Hammond av and 33d
Simon Edward, restr, 305 Tower av.
Sims Coal Co (Wm Sims), coal and wood, 1118½ Tower av.
Sims Wm, steamship ticket agt, 1118½ Tower av.
Singer Mnfg oC, Nels A Thompson mngr, sewing machines, 1217 Tower av.

WE WANT YOUR COLLECTIONS. { Northwestern Col. Agency, 6th Floor Sentinel Bldg, Milwaukee, Wis. Years of experience enables us to give satisfaction in every particular. Experienced collection attorneys retained in each city. Special attorneys sent from home office when desired.

A. O. COLBY
"Everything Electrical."
Complete Stock of Electric Light Supplies at Market Prices. Prompt Delivery. LA CROSSE, WIS.



Siverson Ole, confr, 270 W 2d.
Skandinaven Hotel, Mrs Martha Erickson propr, 708 Banks av.
Skversky Israel, 2d hd clothing, 607 Tower avenue.
Slater George, saloon, 1801 N 3d.
Slender & Dittmer (John J Slender, Charles J Dittmer), carriage mnfrs, 706 Ogden av.
Slocum Charles H, drugs, 1012 Tower av.
Smeland Rev Hans G (Dan M E), 2711 N 18th.
Smith A K & P H (Albert K and Pearl H), real estate, 1126 Tower av.
Smith Carlton W, tchr State Normal.
Smith Hon Charles, judge Superior Court, City Hall.
Smith-Cox Co (capital $25,000), Thomas Thompson pres, L L Culbertson vice-pres, V R Culbertson sec, Albert Cox treas, fruits and produce, 1707 Winter.
Smith Elsie A, music tchr, 14 Keystone blk.
Smith Frank L, confr, 1823 Belknap.
Smith George J, barber, 803 Tower av.
Smith Hamline H, mngr Black Diamond Fuel Co, 1126 Tower av.
Smith Hiram T, barber, 711½ Tower av.
Smith James H, barber, 1409 N 5th.
Smith Regina, dancing academy, 53 Bd of Trade bldg.
Smith R L, tchr Nelson Dewey High Sch.
Smith, Wm, barber, 505 Tower av.
Smith Wm W, carp, 1818 Tower av.
Smith & Mahan (Wm R Smith, John P Mahan), grocers, 297 W 5th.
Soderlund & Geranto (Albert Soderlund, Thomas Geranto), saloon, 432 Clough.
Soderman Rev John V (Swed Evan Luth), 517 Weeks av.
Soleim D E & Co (Daniel E and Louis P Soleim), grocers, 2033 Tower av.
Solon & Kreiziger, see Superior Hardware Co.
Sonderman Wm H, saddlery and trunks, 1024 Tower av.
Sorenson Bros (Christian, Peter S and John), dairy, 21st and New York av.
Sorenson & Swanson (Nels Sorenson, Andrew Swanson), dairy, 43d and Tower av.
Sorum Josephine S, tchr John Ericsson Sch
South Superior Land Co (capital $500,000), Samuel E Kilner (N Y City) pres, Theo Hayes Gee (N Y City) sec and treas, Robert Stewart mngr, real est, cor Tower and Central avs.
Southern Express Co, P T Armitage agt, 821 Tower av.
Southern Fred B, treas and mngr City and County Abstract Co, 12 First Natl Bank bldg.
Sparby Martin, surveyor, City Hall.
Spaulding C D, tchr Blaine High School.
Specht John, phys, 9 Berkshire bldg.
Spicer-Fanning Co (capital $60,000), W R Fanning pres and treas, Belle Cree sec, dept store, 1501 Tower av.
Spindler Mrs Hermina S, grocer, 1312 Tower av.
Spooner Lucia P, tchr Lincoln School.
Spooner Mrs Margaret, dressmkr, 1621 Tower av.
Spring Mrs Daisy, reader Christian Scientists.
Stack Bros (Wm J and Edward L), plumbers, 916 Ogden av.
Stack James S, propr Hotel Occidental, 419 Banks av.
Stack Theresa M, tchr Matt Carpenter Sch.
Stahl Rev Pamphilus (Catholic), 242 W 4th.
Standard Grain Co, George L Hicks pres, Peter Eimon vice-pres, U H York sec and treas, grain commn, 45 Bd of Trade bldg.
Standard Oil Co, C F Pollock mngr, Missouri av.
Star Grocery Co (capital $8,000), Fred York pres, Hugh H York vice-pres, Wm F Albright sec and treas, grocers, 510 Becker avenue.
Stark Henry M, agt N P Ry, cor Central and Butler avs.
State Normal School, see Superior State Normal School.
Staudinger Leo, cigar mnfr, 726 Tower av.
Steele Matthew R, painter, 273 W 5th.
Steele Wm M, lawyer, 4 Wisconsin bldg.
Stensrud Charles O, groceries and hardware, 5831 Tower av.
Stephens Clyde K, ins agt, 5 Wisconsin bldg
Stephenson & Co (Rufus Stephenson), ins and real estate, 25 Wisconsin bldg.
Stetler Victor, barber, 1914 Iowa av.
Stevens Wallace D, timber inspr, 29 Wisconsin bldg.
Stewart Coleman, cigars and confr, 1827 N 3d.
Stewart John C, supt Wis Free Employment Office.
Stewart Robert, mngr S Superior Land Co, cor Tower and Central avs.
Stoddard Mrs Carrie, confr and cigars, 1515 N 3d.
Stratton & Hammond (Philip G Stratton, Ogden H Hammond), ins and real estate, First National Bank bldg.
Strauch John, baker and confr, 1310 N 5th.
Strickland Wm W, real est and investments, 1 Wisconsin bldg.
**STROTHMAN IRON CO (Capital $50,000)**, Edward E Strothman Pres and Genl Mngr, Herbert L Strothman Sec and Treas, Founders and Machinists, Traction Log Loaders, Shaking and Dumping Grates, cor Tower av and 1st.
Stroud Catherine M, tchr Wm C Bryant School.
Sullivan Alice, tchr Timothy O Howe Sch.
Sullivan Wm J, phys, 1716 Iowa av.
Sunderland & Ostrander (Charles H Sunderland, Mrs Eliza W Ostrander, Henry B Evans, James Shipp), genl ins and real est, basement First Natl Bk bldg.
Superior Baseball Club, E K Medler mngr, 1303 Tower av.
Superior Bill Posting Co, C A Marshall pres, T Simons mngr, 12 First Natl Bank bldg.
Superior Board of Trade, W R Fanning pres, A N Lent sec, s w cor Tower av and Belknap.
Superior Bottling Works, Matthias E Kholin propr, 1413 N 5th.
Superior Building & Loan Assn, Max Albenberg pres and treas, Chan Smith sec, 29 Wisconsin bldg.
Superior Candy Co, Harrison-Palmer Co proprs, jobbing confrs, 1821-23 Broadway.

The Greatest of all Coal Savers.
85% Magnesia Sectional STEAM PIPE AND BOILER Coverings.
ABSOLUTELY FIRE PROOF.
KEASBEY & MATTISON CO., the original and only manufacturers,
Joseph H. Hirz, Manager, 350 East Water St., MILWAUKEE, WIS.

PEOPLES TAILORING CO. FINE TAILORING
At Popular Prices.
250 & 252 WEST WATER ST., MILWAUKEE.

BEAVER'S Reliable Life Insurance at Cost. Combining the economy of Fraternal Insurance with the Reserve Fund Stability of Old Line Insurance. DEPUTIES WANTED. Ben. E. Wait, Sec., Stoughton, Wis.



W. TOEPFER & SONS, MILWAUKEE, WIS. Tanks, Smoke Stacks and all kinds of Sheet Iron Work

Superior Cash Grocery Co (capital $12,000 paid up), Andrew Ekstrom pres, Axel E Erickson vice-pres, G A Alenius sec, John Anderson treas, grocers, 432 Hughitt av. 1002 and 1302 N 5th.

Superior City Band, L J Stellenberger director, 1402 Tower av.

Superior Commercial Club, R F Willcuts sec, 301 Hammond bldg.

Superior Crushed Rock Co, Sam Anderson pres and treas, H W Dietrich sec, quarry D, S S & A Ry, 15 miles south, 25 First Natl Bank bldg.

Superior Cancer Cure Co, J G Barnsdale M D, mngr, office 6 and 7 Watkins blk, hospital 1917 Lackawanna av.

Superior Development Co (capital $10,000), C W Giesen pres, F H Giesen vice-pres, R I Tipton, sec and treas, lumber mnfrs and logs, 1-3 Wisconsin bldg.

Superior Fire Underwriters' Assn, Harrie Rogers pres, Charles Erhart sec, B S Loney treas, 212 Bank of Commerce bldg.

Superior Hardware Co (Thomas J Solon, Joseph Kreiziger), hardware, 1018 Tower avenue.

**SUPERIOR HOTEL, see Hotel Superior**

Superior Ice & Fuel Co, Allan C Boland mngr, 1019 Tower av.

Superior Improvement Co, L T Powell sec, real est, First Natl Bank bldg.

Superior Independent Meat Co, Henry P Lee mngr, meats, 1606 Tower av.

Superior Iron Works, Frank Hayes lessee, founders and machinists, cor Grand av and N 3rd.

Superior Laundry Co (Mrs Tena Thompson and Nellie Swanson, Miss Emma W Miss Erikson), s w cor 5th and Hammond avenue.

Superior Leader Publishing Co, Joseph S Konkel pres and mngr, proprs The Leader-Clarion, 1314 Ogden av.

Superior Mnfg Co (Minneapolis, Minn), H E Speakes mngr, lime mnfrs and dealers in cement, salt, etc, 63 Dock.

Superior Messenger Co, Lyman A Pickett mngr, 1107 Tower av.

Superior Millinery Co (Miss Helen J Lavine), milliners, Hotel Superior.

Superior Poultry & Commission Co (capital $5,000), A F Chadwick pres, A H Chadwick sec and treas, poultry and produce, 1710 Winter.

Superior Public Library, Miss Grace Osborne Edwards librarian, s e cor Hammond av and 12th.

Superior Real Estate Improvement Co (capital $5,000), Charles H Bird pres, Wm M Gill sec and treas, 296 W 5th.

Superior Rug Mnfg Co, Anton Jensen propr, 522 John av.

Superior Sanitarium, James McQuillen M D mngr, 1811 Belknap.

Superior Shipbuilding Co The, A B Wolvin pres, Louis Williams supt, steel ship and engine builders and dry dock, Grand av and 2nd.

Superior State Bank (capital $10,000), B M Peyton pres, Joseph Roper cashr, Northern blk.

Superior State Normal School, F A Ross resident regent, I C McNeill pres of faculty, cor 18th and Grand av.

Superior Suburban Ry Co (capital $25,000), John A Barden sec and treas, Euclid Hotel bldg.

Superior Sun The (weekly, Ind-Rep), R E Kenyon & Son proprs, cor Central and John avs.

Superior Terminal Elevator Co, Edwin McManus supt, grain elevator, K & L Montreal Pier, E E.

Superior Theater Co, W F Fitch (Marquette, Mich.) pres, C A Marshall mngr, F C Buckley treas, proprs Grand Opera House, 12 First Nat Bk bldg.

Superior Tidende (Norweg, weekly, Rep), Superior Tidende Publishing Co publrs, 1716 N 12th.

Superior Tidende Publishing Co, John Erickson pres, T M Thorson sec, John L Erickson treas, Mngr and editor, 1716 N 12th.

Superior Times (weekly, Rep), C L Day propr, Northern blk.

Superior Towel Exchange, W L Beardsley propr, 221 Tower av.

Superior Water, Light and Power Co, W R Merriam (Washington, D C) pres, V M Watkins (St Paul, Minn) vice-pres and treas, Wm H Winslow sec, 1518 Tower av.

Superior and Boston Copper Mining Co, George E Rolph pres, V B Arnold sec, E A Arnold treas, 21 Wisconsin bldg.

**SURCH JAMES J, City Comptroller,** 4 City Hall.

Susens Diedrich H, saloon, 1902 Broadway.

Svenska Amerikanska Tribunen (Swed, weekly, Rep), Interstate Swedish Publishing and Printing Co proprs, 317 Truax block.

Swalm Joshua, drayage, 304 W 5th.

Swanson Charles A, jeweler, 1202 Tower av

Swanson Charles W, barber, 1808 N 3d.

Swanson Mrs. Matilda, knitting works, 709 N 4th.

Swanson Peter O, saloon, 1301 N 5th.

Swanstrom Miss Mary, milliner, 1527 Tower avenue.

Sweet L S, tchr Nelson Dewey High Sch.

Sweetnam Ina L, tchr Wm C Bryant Sch.

Swift Diana W, tchr Matt Carpenter Sch.

Swift & Company, John A Gies agt, whol meats, 1820 N 8th.

Szpera & Uhlar (John Szpera, John Uhlar), saloon, 405 Tower av.

Taran Solomon, clothing, 313 Tower av.

Tebbe Charles H & Co (Charles H Tebbe, W Henry Reau), harnessmkrs, 702 Ogden avenue.

Tennison Ole G, meats, 916 N 5th.

Tepoorten Charles A, sec Northwestern Machine and Boiler Works.

Terminal Elevator Co, Edwin McManus supt, grain, Montreal Pier, ft Becker av.

Thomas Howard, city engr, 4th fl City Hall

**THOMAS KIRBY, Postmaster,** 1706 N 12th.

Thomas Philip P, mining engineer, 1616 Belknap.

Thompson Mrs Addie, hairdresser, 1220 Tower av.

Thompson Elmer H, phys, 1127 Tower av.

Thompson Fred S, supt Station A, P O, 508 Becker av.

Thompson Gustaf, saloon, 1816 Tower av.

Thompson John, barber, 1220 Tower av.

SIGN OF THE BLUE FLAG. Registered ZIMMERMANN BROS. Clothing Co. 384 East Water St., MILWAUKEE, WIS. — RETAIL. —

**Gateway City Steel Tank and Roofing Co.**
**Manufacturers of Eaves Trough, Conductor Pipe and Fittings.** **LaCrosse, Wis.**



Thompson Nels A, mngr Singer Mnfg Co, 1217 Tower av.
Thompson N H, tchr Blaine High School.
Thorpe George, meats and fish, 1902 N 21st.
Thorpe John, barber, 1804 N 21st.
Thorson Theodore M, lawyer, 3 Wisconsin bldg.
Ticknor Henry E, lawyer, 20 Wisconsin bldg.
Tiedemann Wm, cigars and confr, 615 Tower av.
Timbers Stephen, propr Welch Hotel and Saloon, 324 E Itasca.
Tipton Reuben I, lawyer, 1-3 Wisconsin bldg.
Titiner Reuben, clothing, 709 Tower av.
Titus Albert C, lawyer, 1 First Nat Bk bldg.
Todd John R, grocer, 2329 Oakes av.
Toney & Co (Antonio Minnicci), fruits, 304 Tower av.
Tracy & Riches (John P Tracy, Theo P Riches), painters, 1612 Billings av .
Trade and Commerce Building Co, Charles C Jackson pres, Albert Thorndike vice-pres, O H Hammond sec and treas, basement First Natl Bk bldg.
Trainowski Walter, meats, 301 W 5th.
Treadwell Shoe Co, W J Sommer pres, John McCabe sec, 1008 Tower av.
Tremblatt Isaac (Hebrew Rabbi), 609 Hammond av.
Trembley Alexander, saloon, 1401 N 3d.
Trembly Joseph, propr Park Pt Ferry Line
Turcotte Peter, shoemkr, 702½ Tower av.
**TURNBULL - CAMERON - DEGLER Co** (Capital $18,000), Wm N Turnbull Pres, Herman P Degler Vice-Pres, Donald Cameron Sec-Treas, House Furn Goods and Carpets, Furniture and Stoves, 1227 Tower av.
Turnbull Etta L, tchr John Ericsson Sch.
Turney Samuel, flour and feed, 317 W 5th.
Twohy-Eimon Mercantile Co, Edmund Twohy pres, Peter Eimon vice pres, D W Twohy sec, Ben Eimon treas, whol grocers, cor John av and 1st.
Union Commercial & Savings Bank (capital $50,000), Homer T Fowler pres, Michael P Schmitt cashier, 909 Tower av.
Union Depot, Oakes av and Broadway.
Union Hotel & Cafe, Mrs J T Anderson propr, 1812 Broadway.
**UNITED STATES CAST IRON PIPE** and Foundry Co, Robert Kelly Resident Manager, Pipe Mnfrs, 12 First Nat Bk Bldg, Works foot Winter and St Louis Bay.
U. S. Customs House, T B Mills dep coll, 200 Hammond bldg.
United States Gypsum Co (Chicago), C H Newman supt, wall plaster, foot Tower av.
Van Damm George, tailor, 93 Grand av.
Vanderberg Charles A, jeweler, 701 Tower av.
Van Vleck B Jervis, real est, 2107 Ogden av.
Vermont Investment Co, E G Bailey (New York) pres, C R Montague (Woodstock, Vt) treas, J C Bertrand agt, real est, 1204 Tower av.
**VICKERY DANIEL L, Public Stenographer**, 2 First Natl Bank Bldg.
Vince Bertha, tchr J G Blaine Sch.
Vinje Hon Aad J, judge circuit court, court house.
Vivian Wm A, tchr Blaine High School.
Vollmer Rev Eustace (Catholic), 242 W 4th.
Waddell George H, pumps, 1921 Lackawanna av.
Wade Rev George H (A M E), 814 W 4th.
Wadsworth Henry H, civil engr, 1809 Hughitt av.
Walde Frank E, meats, 2001 N 21st.
Waltz A C & Co (Andrew C Waltz), plumbers, 1818 Broadway.
Ward Crouse W, barber, 5815 Tower av.
Wardman Hortense, music tchr, 2123 Hammond av.
Wardman Joseph E, restr, 1116 Tower av.
Washburn Cyrus E, wall paper and paints, 1429-31 Tower av.
Wason Edward M, real est, 1119 Tower av.
Wass Charles, shoemkr, 1228 Tower av.
Waterman Leah B, tchr Peter Cooper Sch.
Waterman Leslie E, real est, 1127 Tower av
Watkins Abbie E, prin Wm Kimball Sch.
Waughn Claudia A, tchr J G Blaine School
Weade Calvin A, grocer and propr Weeks Ave Hotel, 728 Weeks av.
Weaver Mrs Sarah J, restr, 229 Tower av.
Webb Richard, feed and fuel, 304 W 5th.
**WEBB WM H, Loans, Real Estate and** Insurance, 1121 Tower av.
Webber Forrest G, osteopath, 6-7 Watkins block.
Weber Rev Charles J (Catholic), St Mary's Hospital.
**WEBSTER MNFG CO (Capital $225,000)**, Arthur W Highfield Pres, H V Gard Vice-Pres, C F Brigham Sec and Treas, Everett J Heule Supt, Chair Mnfrs, cor 57th and Butler av.
Webster Wilhelmina, tchr Nelson Dewey School.
Weeks Ave Hotel, C A Weade propr, 728 Weeks av.
Weiner Samuel, clothing, 321 Tower av.
Weinstein Samuel, clothing, 425 Tower av.
Weiss A J & Co, August J Weiss mngr, grain, trimmers and stevedores, 314 Banks av.
Welch Hotel, S Timbers propr, 324 E Itasca
Welch John, shoemkr, 1110 Tower av.
Welden John F, mnfr carbonated drinks, 616 Ogden av.
Wells Andrew J, music tchr, 261 W 3d.
Wells & Wardman (Joseph Wells, Robert Wardman), blacksmiths, 1322 Banks av.
Wentzel Tea and Coffee Co (Andrew J and Melvin H Wentzel), 1101 Tower av.
West Thomas S, confr, 1020½ Tower av.
Westberg & Johnson (Oscar W Westberg, Gustaf Johnson), saloon, 431 Ogden av.
Westenberger Rev Laurence A (Ger Evan Luth), 1224 Cumming av.
Westerlund Nels, barber, 913 N 5th.
Western Express Co, A J Perrin agt, 823 Tower av.
W U Telegraph Co, C H Howell mngr, 1809 Winter.
Westlund John, shoes, 1815 Iowa av.
Westlund Otto, mer tailor, 1101½ Tower av.
Westlund & Co (Lewis Westlund, Olof Nelson, Oscar Agelin), grocers, 701 Weeks avenue.
Westman Frederick, oil inspr Dist 61, 223 Brennig blk.
Weymouth Daniel, saloon, 5801 Tower av.

**FLOWER STANDS. Globe Wire and Iron Works,** Atkinson Ave, bet. 10th and 11th Sts. MILWAUKEE, WIS. (See page 10.)

**DYNAMOS, MOTORS and SUPPLIES.**
**L. A. MEYER CO., 450 E. Water St., MILWAUKEE, WIS.**

**The MUTUAL BENEFIT LIFE INS. CO., Newark, N. J.**

Total payments to policy-holders plus assets.....$311,906,270.92
Total premium receipts since organization in 1845.....264,587,603.32

Excess of assets and payments to policy-holders over premium receipts....$ 47,318,667.60

**FRANK L. WILSON, State Agent. 58-59 University Building, Milwaukee, Wis**



For lowest cost Insure in the... **NORTHWESTERN MUTUAL LIFE INSURANCE COMPANY** MURPHY & SURLES, General Agents, MILWAUKEE, WISCONSIN.

Whealdon Arthur D, tchr State Normal.
Wheeler & Graham (Wm J Wheeler, Charles R Graham), shingle mnfrs, 320 W 8th.
White Samuel M, civil engr, City Hall.
Whitney Bros (Wm A and Edward H), towing and wrecking, cor 1st and Hughitt av.
Whitney E A Co (Emma A and May G Whitney, Irvin H Logue), furn and undertaking, 280 W 5th.
Whittier Mrs Susan, confr and cigars, 156 Cass av.
Wick Mrs Helena, restr, 1808 N 3d.
Wick John O, contr and bldr, 2111 Butler av
Wicklund Emanuel, saloon, 1825 N 3d.
Wieberg Adolph, wood dlr, Bay ft Bdway.
Wickman Rev M (Baptist).
Wiese Henry, shoemkr, 1123 N 5th.
Wigdahl Helen, tchr Timothy O Howe Sch.
Wiggen Mrs Mary, restaurant, 1603 N 3d.
Wilbur Elmer C, hairdresser, 1807 N 12th.
Wildner Frederick J, real est, 914 Tower av.
Wiles James A, horseshoer, 606 John av.
Wilkinson George B, lawyer, 216 Breunig block.
Willcuts Robert F, R R ticket broker, 816 Tower av.
Williams Alfred, supt Duluth St Ry Co, n e cor 4th and Ogden av.
Williams Anna, sup music City Schools.
Williams Edith, tchr Wm Kimball School.
Williams Frank P, phys, 706 Banks av.
Williams Louis, supt Superior Shipbuilding Co, cor Grand av and 2d.
Wills Mrs E C, nurse, 1225 John av.
**WILSON CARL M, Lawyer and Asst** City Attorney, 29 Wisconsin Bldg.
Wilson Henry C, lawyer, 8 Wisconsin bldg.
**WINGATE MISS JULIA W, Public Stenographer,** 26 First Natl Bank Bldg.
Winkels Aloys J, house furn gds, 1115 Ogden av.
Winsor Gurdon H, lawyer, 17 Wisconsin bldg.
Wirth Carl, architect, 208 Bk of Com bldg.
Wisconsin Abstract Co, Wm H Webb pres, A A Lenroot sec and treas, 1121 Tower av.
Wisconsin Candy Kitchen, Charles G Mars propr, 915 Tower av.
Wisconsin Free Employment Office (state), John C Stewart supt, 903 Tower av.
Wisconsin Land Assn (capital $50,000), Thomas Matlak pres and treas, John J Karsky vice-pres, Henry Kolanek sec, farm lands, 803 Tower av.
Wisconsin Land and Trust Co, F H McLean pres, D H Decker sec, F H De Groat treas, 303 Hammond bldg.
Witham Clara E, tchr Timothy O Howe School.
Wohlk Charles A, art store, 1123 Tower av.
Wolford Blanche, tchr Allouez School.
Wolford Maude E, music tchr, 350 W 5th.
Wolford Thomas H, circuit court reporter, Court House.
Wong Fun, laundry, 1615 N 5th.
Wood Blanche, tchr J G Blaine School.
Ward Carrie M, tchr J G Blaine Sch.
Woodbury Maud, tchr John Ericsson Sch.
Woodland Cemetery Co, G L Brooks pres, W B Perry sec, 275 W 5th.
Woods Wm A, constable, 1 1st Natl Bk bldg
Woodson Wm H, restaurant, 1805 N 3d.
Woodward Rose, tchr J G Blaine School.
Woolfan Eli S, clothing.
Woolfan Wm, tailor, 1617 N 5th.
Wray J P & Co (John P Wray, Archibald Gray), plumbers, 1712 N 12th.
Wright Mrs Annie E, artist, 310 Truax blk.
Wright Emilie B, tchr State Normal.
**WRIGHT FOUNDRY AND MACHINE** Works, Charles H Evered Propr, Founders, Machinists and Mnfrs Patent Log Loader, 126-8 Ogden av.
Wright & Williams (Lottie E Wright, Mrs Lulu Ingham), milliners, 1105 Tower av.
Wunderle Wm, shoemkr, 375 W 2d.
Yates Olive M, tchr Nelson Dewey School.
Yeakle Juliet V, tchr State Normal.
Yerka Elizabeth, tchr Nelson Dewey High School.
York Bros (Ulfrus H, B Frank and Fred), grocers, 2609 N 21st.
Youghiogheny & Lehigh Coal Co (capital $200,000), H H Grace vice-pres and res director, whol coal, 15-16 Berkshire bldg, J S Herzog agt, 1216 Tower av.
Zachau August, carp, 320 W 1st.
Zachau Frederick W, boat livery, Quebec Pier ft Becker av.
Zalk Julius, stove repr, 505½ Tower av.
**ZANALO COMPANY THE, J E O'Brien** Sec and Treas, H G Aker Mngr, Mail Order and Agents Specialties and Mnfrs Washing Compound, 1813 Broadway.

## SURING.

Population, 200. On the C. & N. W. Ry., in Howe township, Oconto county, 8½ miles north of Gillett, the nearest banking point and 32 northwest of Oconto, the county seat. Tel., W. U. Exp., Am. Telephone connection. J. A. Kaufman, postmaster.

**HOLLISTER'S ROCKY MOUNTAIN TEA.** (See page 4.)

Bucks W F, dentist.
Conard J, physician.
Cota L D, grain elevator.
Dick John, hardware.
Heise C F, brick yard.
Heilbrouner H, hardware.
House G C, tailor and band ldr.
**KAUFMAN J A, General Store.**
Raister & Buss, genl store.
Ramsdell C, railroad, tel and exp agt.
Rush Bros, brick yard.
Scott Frank, jeweler.
Sevier C, produce and grain.
Sevier H, genl store.
Smith H P, barber.
Stackpole Frank, barber.
Thielke & Kuehl, genl store.
Trompezyuski J, drugs.
Wagner Mat, saw mill.
Zingler Wm, furniture.

## SUSSEX.

Population, 300. A village on the C., M. & St. P. Ry., in Lisbon township, Waukesha county, 9 miles north of Waukesha, the judicial seat and nearest banking point. Has Episcopal, German Evangelical and Methodist churches. Exp., U. S. Tel., W. U. Telephone connection. D. R. Campbell postmaster.

**HOLLISTER'S ROCKY MOUNTAIN TEA** (See page 4.)

Allen Rev E D (Methodist).
Askew Frank, railroad and exp agt.
Boots Fred G, saloon.

**The Gallasch Co.** MANUFACTURERS OF **MUSTARD, CATSUP AND VINEGARS** 298 MILWAUKEE STREET, **MILWAUKEE, - WIS**

C. P. & J. LAUSON, MANUFACTURERS OF GAS and GASOLINE ENGINES.
103 WEST WATER ST., MILWAUKEE, WIS.



Boots Mrs Henry, hotel.
Brook Hotel, George L Weaver propr.
Buck & Gauthier, genl store.
**CAMPBELL D R, Blacksmith.**
Daniels Charles, creamery.
Davidson Andrew, shoes and barber.
Davidson Nellie, dressmaker.
Davidson James, mason.
Elliott Jameson, carp and mason.
Elliott Michigan, carpenter.
Furs F, teacher.
Gerlach Wm & Co, grain elevator.
Grogem F F, farm implts.
Hardman Isaiah, live stock.
Holes Rev L P (Episcopal).
Jones P W, physician.
Kaderabeck Herman, meats.
McMillin T W (Episcopal).
Malsch Charles, harnessmaker.
Malsch Rudolph, furniture.
Nelson Josie, teacher.
Newmuller George, hotel.
Rodgers John, feed.
Russell George, farm implts.
Small John R, notary.
Smith O C, hardware.
Stier Fred, blksmith.
Stier Jacob, barber.
Templeton James, genl store.
Templeton & Son, grain elevator.
Topping David P, genl store.
Weaver George L, propr Brook Hotel.
Weaver Richard, hops.
Weaver W, hops.
Westcott Rev A J (Episcopal).

### SWAN.

A discontinued postoffice in Marathon county. Has rural free delivery from Edgar.

**HOLLISTER'S ROCKY MOUNTAIN TEA.**
(See page 4.)
Koch W A, general store.
Swan-Dickinson Saw Mill Co.

### SWEDEN.

On the C., St. P. M. & O. Ry., in Bayfield county, 45 miles south of Washburn, the county seat and 27 from Ashland, the nearest banking point. Tel., W. U. Exp., Am. O. L. Jader, postmaster.

**HOLLISTER'S ROCKY MOUNTAIN TEA.**
(See page 4.)
Keh W, express agt.

### SWISS.

A country postoffice in Meenon township, Burnett county, 43 miles northeast of Grantsburg, the county seat, banking and shipping point. Mail daily. Charles H. Chipman, postmaster.

**HOLLISTER'S ROCKY MOUNTAIN TEA.**
(See page 4.)
**CHIPMAN CHARLES H, Mill, Stock Farm and Postmaster.**
Chipman & Julion, planing mill.
St Croix Farmers' Mutual Telephone Co.

### SYENE.

A country postoffice on the C. & N. W. Ry., in Fitchburg township, Dane county, 6 miles south of Madison, the county seat and banking point. Tel., W. U. John Odegard, postmaster.

**HOLLISTER'S ROCKY MOUNTAIN TEA.**
(See page 4.)
Dane Telephone Co.
Melior George, railroad and tel agt.
**ODEGARD JOHN, General Store and Postmaster.**

### SYLVAN.

Population, 52. A postoffice in township of same name, Richland county, 18 miles northwest of Richland Center, the judicial seat, and 9 from Readstown, the usual banking and shipping point. Stages daily to Readstown and Richland Center, fare 50 and 75 cents respectively. Mail, daily. Levi Eckhardt, postmaster.

**HOLLISTER'S ROCKY MOUNTAIN TEA.**
(See page 4.)
Andrews M A, railroad, exp and tel agt.
Bennett A H, butter.
Burokie John, live stock breeder.
Cook J A, farmer.
Davis Adam, justice.
Deckert Joseph, florist.
**ECKHARDT L, General Store, Farm Implts, Dairyman and Postmaster.**
Eckhardt Mrs L, music tchr.
Fowell F P, stock dealer.
Fowell Wm, sheep breeder.
Glick Izero, music tchr.
Grim J W, ldr Sylvan Cornet Band.
Grim N, hotel.
Gochenour R, cattle breeder.
Hall O P, live stock breeder.
Hall & Deckert, blksmiths.
Hall & Eckhardt, horse breeders.
Henthorn A & Son, apiarists.
McHone John, wagonmaker.
Sylvan Cornet Band, J W Grim ldr.
Sylvan Creamery Co.
Thayer Otis, live stock.
Twaddle J C, dairyman, saw mill and thresher.

### SYLVANIA.

A discontinued postoffice on the C., M. & St. P. Ry., in Yorkville township, Racine county, 10 miles west of Racine, the county seat, and 5 from Union Grove, the nearest banking point. Has rural free delivery from Corliss.

**HOLLISTER'S ROCKY MOUNTAIN TEA.**
(See page 4.)
Christianson E, blacksmith.
Hanson James A, farm implts.
Meredith Walter, general store.

### SYMCO.

Population, 300. On the Little Wolf river in Union township, Waupaca county, 18 miles northeast of Waupaca, the county seat, and 4 north of Manawa, the nearest railroad station and banking point. Has German Lutheran and Methodist Episcopal churches. Stages daily to Manawa, fare 25 cents. Telephone connection. Mail, daily. L. C. Dilley, postmaster.

**HOLLISTER'S ROCKY MOUNTA... TEA.**
(See page 4.)
Baird Charles F, drugs.
Baldwin O F, hides and produce.
Colwell M Co, general store.
**DILLEY L C, Justice of Peace and Real Estate.**

CREAM CITY PAINT MNFG. CO. Manufacturers of ROYAL BLACK DIAMOND PAINT, for Shingle Roofs and all Woodwork
Where Color is Suitable. The Best Wood Preservative Discovered. 115 Wisconsin Street, MILWAUKEE, WIS.

Over 100 kinds of Grasses raised in Wisconsin. For fine farms in the best grass section, write
Benson & Anderton, Milwaukee, - Wisconsin.

H. C. Miller Co. 342-6 Broadway, Milwaukee, Wis. Blank Book Makers.
Labor Saving Office Devices. | Removable Leaf Ledgers | Order Sheets . . . Holders, Binders.
(See adv. in Milwaukee.)



Folding Paper Boxes of all kinds.
185-191 Milwaukee Street, - - MILWAUKEE.
Monarch Box Folding Company

Drethke John, mason.
**DREW FRED, Hardware and Agricultural Implements.**
Flanagan Thomas, shingle mill.
Hilke E, general store.
Hilke Fred, cooper.
Jenson O & Co, harness and shoes.
Karth Rev F L (Lutheran).
Krouse Julius, hotel and saloon.
Loflin L, painter.
Miller John, blacksmith.
Nelson R P, tinsmith.
Postel O F, barber and real estate.
Potricus Tony, contractor.
Prechel Michael, saloon.
Quinby A C, photographer.
Roth A, veterinary Surgeon.
Schoenrock Otto, blacksmith.
Seaver H M Co, saw mill.
Sehuelke Herman, saloon.
Shanger L S, physician.
Stroud M S, general store.
Symco Creamery Association.
Vandegate Peter, well driller.
**ZILLMER WM, General Store.**

### TAMARACK.

A country postoffice in Arcadia township, Trempealeau county, 6 miles from Arcadia, its banking and shipping point, and 22 south of Whitehall, the county seat. Mail, daily. C. L. Boleng, postmaster.

**HOLLISTER'S ROCKY MOUNTAIN TEA.** (See page 4).
**BOLENG C L, Genl Store.**
Kolstad A P, saw mill.
Olson O A, feed mill.

### TARRANT.

Population, 20. A country postoffice in Lima township, Pepin county, 8 miles from Durand, the judicial seat, banking and shipping point. Mail, daily. J. A. Brunner, postmaster.

**HOLLISTER'S ROCKY MOUNTAIN TEA.** (See page 4).
Brunner Mathew, music teacher.
Kreyer Henry, shoemaker.
Lobdell Ward, miller.
Parish A, livery.
Stanky Fred, mason.
**TARRANT CO-OPERATIVE CR'Y CO.**
**TARRANT GEORGE & SONS CO, J A** Brunner Mngr, General Store.
Thompson Hugh, justice.
Tuttle Wm, carpenter.
Ward P J, live stock.
Ward & Fox, live stock.

### TAUS.

A discontinued postoffice in Franklin township, Manitowoc county, 15 miles northwest of Manitowoc, the judicial seat and nearest banking point, and 3½ from Cato, its nearest shipping point. Has rural free delivery from Cato.

**HOLLISTER'S ROCKY MOUNTAIN TEA.** (See page 4).
Boehm Joseph, saw mill.
Boehm Max, saloon.
Stelzer Joseph, blacksmith.
Zahorik Joseph, general store.

### TAVERA.

A country postoffice in Richwood township, Richland county, 20 miles southwest of Richland Center, the judicial seat, 9 from Blue River, its shipping point, and 13 from Boscobel, the nearest banking point. Mail, daily. Abigail Benson, postmaster.

**HOLLISTER'S ROCKY MOUNTAIN TEA.** (See page 4).
Bell Bros (George and Lee), carpenters.
**BENSON ABIGAIL, Genl Store.**
Benson Benjamin, general store.
Dietlehoff Joseph, blacksmith.
Ellsworth F J, hotel.
Ellsworth M D, saw mill.
Hofseth H C, carpenter.
Wiley W M & Ellsworth, orchestra.

### TAYCHEEDAH.

Population, 200. On the C. & N. W. Ry., in Taycheedah township, Fond du Lac county, 4 miles northeast of Fond du Lac, the county seat and nearest banking point. Telephone connection. Charles H. Gibson, postmaster.

**HOLLISTER'S ROCKY MOUNTAIN TEA.** (See page 4).
Breitzman E J, osteopathist.
Diette Joseph, shoemaker.
**GIBSON JOHN H, Groceries and Notions.**
Gibson Pearl, teacher.
Green C T, machinist.
Griffith W A, poultry breeder.
Halsey Rev S (Methodist Episcopal).
Hein Elsie, teacher.
Klintworth Henry, gardener.
Koenigs Stephen, saloon.
Kreamer P P, carpenter.
McMahon A M, teacher.
McNeely P, mason.
Millard A C, vet surg.
Roberts Bros, threshers.
Roberts W E, music teacher.
Smith T N, carpenter.
**STOCKS F E, Grocer.**
Tiffany P R, carpenter.
Zimmerman W, apiarist.

### TAYLOR.

Population, 150. A village on the G. B. & W. R. R., and on the Trempealeau river, in Springfield township, Jackson county, 16 miles west of Black River Falls, the county seat, and 6 from Blair, the nearest banking point. Tel., W. U. Exp., U. S. Telephone connection. A. C. Anderson, postmaster.

**HOLLISTER'S ROCKY MOUNTAIN TEA.** (See page 4).
**ANDERSON & CO, Furniture, Undertaking and Stationery.**
Arneson Ed, harnessmaker.
Berg B, hardware.
Birgseth S K, hardware and machinery.
Cargill W W, produce.
Fenney Mrs L, dressmaker.
Hanson Bros, general store.
Hanson & Engebartson, livery.
Hixton Milling Co.
Holmgren & Iverson, blacksmiths.
Iverson Hans, carpenter.
La Crosse Creamery Co.

KRUS ENGRAVING CO. DESIGNING HALF-TONE ZINC-ETCHING
EVENING WIS. BLDG. MILWAUKEE

**Interior Woodwork Co.**
Cor. Park St. and Fifth Ave. Tels. South 37 and 38.
MILWAUKEE, WISCONSIN.

CONVINCING FIGURES ON
FLOORING and CEILING
WE MAKE THE HIGHEST GRADE
OUR PRICES ARE RIGHT.



Letson Charles H, barber, r r, exp and tel agent.
Marsh C F, constable.
Morrill John, justice of peace.
Oaverly S O, grain and feed.
Olson & Anderson, lumber.
Overby T S, artist.
**OVERBY & HANKINSON, Genl Store.**
Ryan Olive L, millinery.
Van Gorden S H & Son, general store.

### TELL.

A country postoffice in Alma township, Buffalo county, 6½ miles northeast of Alma, the judicial seat, banking and shipping point. Mail, daily. John Bernet, postmaster.

**HOLLISTER'S ROCKY MOUNTAIN TEA.**
(See page 4.)
**BERNET JOHN, General Store and Saloon.**
Smith Charles, feed mill and blacksmith.

### TEMPLETON.

Population, 100. On the Wisconsin Central and C., M. & St. P. Rys., in Lisbon township, Waukesha county, 9 miles north of Waukesha, the judicial seat and banking point. Has a Methodist Episcopal church. Exp., National. Tel., W. U. Telephone connection. O. C. Smith, postmaster.

**HOLLISTER'S ROCKY MOUNTAIN TEA.**
(See page 4.)
Allen C W, lumber.
Davidson James, mason.
Long Fred, hotel.
Raettig H E, express and tel agent.
Ritger Rev James A (Catholic).
**SMITH O C & CO, Genl Store.**
Steiner Bros, cheese factory.
Taylor Wm, hotel.
Templeton James & Son, grain elevator.
Templeton Lime and Stone Co.

### TERESITA.

A country postoffice in Grant township, Gates county, 4½ miles south of Ladysmith, the county seat, banking and shipping point. M. G. Davis, postmaster.

**HOLLISTER'S ROCKY MOUNTAIN TEA.**
(See page 4.)
**DAVIS M G, Farmer.**
Kent C W, surveyor.
Prouty Rev A, justice.
Roesler A, saw mill.
Smiley A, mason.

### TERRILL.

Formerly known as Terrill's Corners, is a discontinued postoffice in Leon township, Waushara county, 11 miles east of Wautoma, the county seat, 3 from Red Granite, the nearest shipping point, and 12 northwest of Berlin, the nearest banking point. Has rural free delivery from Red Granite.

**HOLLISTER'S ROCKY MOUNTAIN TEA.**
(See page 4.)
Moon James O, blacksmith.
Ware George, feed mill.

### TESS CORNERS.

A discontinued postoffice in Muskego township, Waukesha county, 10 miles southeast of Waukesha, the county seat and banking point, 9 from Layton Park, the nearest shipping point, and 12 from Milwaukee. Has rural free delivery from Calhoun.

**HOLLISTER'S ROCKY MOUNTAIN TEA.**
(See page 4.)
Benson Charles, farm implements.
Eckstein John, farm implements.
Heil John, general store.
Holz Edward, general store and hotel.
Imme F, creamery.
Jackson F C & Son, meats.
Schmidt John & Son, farm implements.

### THERESA.

Population, 450. An incorporated village on the Wisconsin Central Ry. (Marshville Station), and on Rock river, in Theresa township, Dodge county, 18 miles from Juneau, the judicial seat, and 6 from Mayville, the nearest banking point. Exp., National. Tel., W. U. Telephone connection. C. H. Tolzman postmaster.

**HOLLISTER'S ROCKY MOUNTAIN TEA.**
(See page 4.)
Anninger Frank, photographer.
Anninger Mrs Frank, milliner.
Anninger Joseph, carpet weaver.
Asenbauer George, shoemaker.
Asenbauer V, saloon.
Bachhuber Albert, blacksmith.
Brandlow Fred W, brewer.
Colburn E P, flour mill.
Ehmer J W, physician.
**FELGNER FERDINAND, Boots and Shoes.**
**FICKERT ADOLPH, Drugs.**
Frinks Wm, telephone manager.
Geiger Michael, mason.
German Paul, saloon.
Gottwald Joseph, harnessmaker.
Griesbaum Bros, bakery.
Groff Rev M J (Catholic).
Guenther Joseph, pumps.
Halliger C H, painter.
Highland Creamery Co.
Hoepner Herbert, contractor.
**HUSTING & CO, Genl Store.**
Husting & Wagner, hardware.
Koch W F, general store.
Koll Jacob, grain.
Krueger Robert, livery.
Langenfeld P F, physician.
Leemhuis Rev L (Lutheran).
Lehner Moritz, hotel.
Leichtly Adolph, blacksmith.
Leichtly Thomas, saloon.
Miller John, saloon.
Miller L & Co, machinists.
Nennig Joseph, painter.
Quast John, hardware.
Rathjen Rev H jr (Lutheran).
Ruecker Gust, meats.
Schmidt G, blacksmith.
Schuster F J, real estate.
Schranthe Albert, saloon.
Smith J G, barber.
Sterr Rudolph, village pres and furniture.
Stoffer Charles, mason.
Stoye Joseph P, physician.
Theresa Milling Co.
Theresa Mutual Fire Ins Co, Nathan Haessly secretary.

T. E. BRENNAN COMPANY
Milwaukee National Bank Bldg., MILWAUKEE, WIS. (See Page 5.)
Makes a specialty of the adjusting of fire losses for the insured. Also solicits the auditing of accounts for corporations, firms and individuals. All preliminary inquiries by wire at our expense.

MANUFACTURERS OF
Sonnichsen & Stielow Special Machinery and Novelties
128 SYCAMORE STREET, MILWAUKEE, WIS.

ANALYSES Chemical and Bacteriological of all kinds made by
Industrial Chemical Institute of Milwaukee, 644-646 BROADWAY, MILWAUKEE, - WIS.



R. G. DUN & CO., The Mercantile Agency Geo. Douglass, Mgr. Wells Bldg. Milwaukee, Wis.

Tolzman August, blacksmith.
**TOLZMAN C H, Agricultural Implements.**
Weber Gebhard, brewer.
Weber J W, railroad and exp agt.
Wolf G T, lumber.
Wolfgram C H, hotel.

### THIENSVILLE.

Population, 300. On the C., M. & St. P. Ry., and on the Milwaukee river, in Mequon township, Ozaukee county, 15 miles southwest of Port Washington, the county seat. Cedarburg, 4 miles distant, is the nearest banking point. Telephone connection. Tel., W. U. Exp., U. S. Telephone connection. P. J. Kroehnke, postmaster.

**HOLLISTER'S ROCKY MOUNTAIN TEA.**
(See page 4.)
Albers Henry A, physician.
**BUBLITZ JOHN & SON, Genl Store.**
Eisentrant A, railroad, exp and tel agt.
Ekert John, saloon.
Gerlach Charles, carpenter.
Gerlach Frank, brewer's agent.
Gerlach John F, blacksmith.
Goltermann Emma, music teacher.
Goltermann Wm, apiarist.
Grunewald August, saloon.
Hadler Otto T, harness.
Held Henry, saloon.
Herziger Bernard, saloon.
Herziger Edward, meats.
Hilger Andrew, hardware.
Hoeft Wm, wagonmaker.
Hollnagel Wm, hotel.
Jordan J J, farm implements.
Kautz Louis, blacksmith.
Kieker Louis C, hotel.
Knuth Otto, blacksmith.
**KROEHNKE P J, Flour Mill.**
Kurz Henry, shoemaker.
Levy Benjamin, meats.
Linden Fred, carpenter.
Maas Charles, lumber.
Machlieth Herman, harness.
Memmler Frederick G, hotel.
Millbrath John E, blacksmith.
Mohrhusen Henry, saloon.
Mohrhusen Henry jr, barber.
Mueller John E, carpenter.
Plagemann Frederick, teacher.
Raloff Emily, teacher.
Renhard John, saloon.
Riemenschneider Wm, hotel.
Schmahel Julius, carpenter.
Schossow Wm, creamery.
Seyfert Charles G, genl store.
Staudy Louis A, meats.
Steiglitz Henry, band leader.
Thiensville Flouring Mill.
Thiermann Frederick, real estate.
**THIERMANN HENRY & SON (Henry and Frederick), General Store.**
Tugeler Hiram, saloon.
Wagner Louis C, genl store.
Wilson Nicholas, saloon.

### THIRY DAEMS.

A country postoffice in Red River township, Kewaunee county, 21 miles northwest of Kewaunee, the judicial seat, and 5 from Dyckesville, the nearest shipping point. Mail, daily. John B. Boucher, postmaster, general store and hotel.

**HOLLISTER'S ROCKY MOUNTAIN TEA.**
(See page 4.)

### THOMPSONVILLE.

A discontinued postoffice in Racine county, 10 miles northwest of Racine, the county seat, and three northwest of Franksville, the nearest railroad station. Racine is the nearest banking point. Has rural free delivery from Franksville.

**HOLLISTER'S ROCKY MOUNTAIN TEA.**
(See page 4.)
Babe John, general store.
Holz Wm C, blacksmith.
Leonard Mrs John, saloon.
Martenson M O, creamery.

### THORP.

Population, 960. An incorporated village on the Wisconsin Central Ry., in Clark county, 40 miles northwest of Neillsville, the judicial seat. It contains Baptist, Catholic and Methodist churches, a public library, a private bank, a weekly newspaper, The Courier, an excellent system of water works, electric light plant and fire department. Exp., National. Tel., W. U. Wm. R. McCutcheon, postmaster.

**HOLLISTER'S ROCKY MOUNTAIN TEA.**
(See page 4.)
Albert F Dairy Co The, Albert Albert supt.
Banderob Herman, harnessmkr.
Banderob Tina, milliner.
Barr A A, apiarist.
Berkowitz Mrs E, genl store.
Boardman Ephraim A, saw and grist mills
Bourke George, justice of peace.
Brintnall Wm, photogr.
Butler Nathan, vet surgeon and barber.
Chamberlain Charles, well driller.
Cirkle Mnfg Co, August Cirkle pres, staves and heading.
Colby Bros (Francis E and Daniel G), feed mill.
Commercial Hotel, Alexander Le Barge propr.
Courier The, Wm Wagner publr.
Craig George L, well driller.
Culler Harvey A, railroad, exp and tel agt.
Dahl John L, prin of school.
Davis Mrs Anton, dressmaker.
Dorenbach Rev A J (Catholic).
Dworck Martin, harnessmaker.
Frank Wm J, dentist.
Friess Herman, meats and live stock.
Garrison Mercantile Co (capital $15,000), L O Garrison pres, Samuel Christiansen sec, genl store.
Gorman John H, jeweler.
Gorman Simon, berry grower.
Greisch Mathew, pumps, etc.
Hansen N P, wagonmaker.
Hoffman John, saloon.
Howard Harvey E, barber.
Klauda Joseph, shoemaker.
Klemp Fred A, grocer.
Kolb Mrs Anna A, milliner.
Krom Abram J, genl store.
Le Barge Alexander, propr Commercial Hotel.
Lehnhoff August, painter.

Geo. F. Rohn, "Everything Electrical." Dynamos and Motors, Telephones and Watchman's Clocks. MILWAUKEE

SPECIAL ELECTRICAL DECORATORS for SPECIAL OCCASIONS
NORMAN S. RICHMOND & CO.
NEENAH and OSHKOSH, WISCONSIN.



Linquist & Kronberg (Ephraim Linquist, John Kronberg), grain elevator.
**McCUTCHEON WM R, Drugs and Physician.**
McGrogan John, brewers' agt.
McKittrick Peter, phys.
McParland Peter, marshal.
Morrison Allen, livery.
Mosher Thomas C, hardware.
Nelson & Bruner (Andrew Nelson, Richard Bruner), blacksmiths.
Nye, Lusk & Hudson Co, Melvin Nye pres, H F Hudson vice-pres, George H Lusk sec and treas, saw mill.
Orlik Rev I L (Catholic).
Parkhill George B, lawyer.
**PEOPLE'S STATE BANK (Capital $25,000)**, Melvin Nye pres, Llewellyn O Garrison cashier.
Phillipi Matthew, saloon.
Popps Wm E, saloon.
Rainey Charles F, drugs.
Rassmussen Julius, saloon.
Rubulee Walter, barber.
Schmidt Gustav, painter.
Selden Wm B, phys.
Sheldon C H & Co (Charles H Sheldon, Louis F Hertzberg), hardware.
Snyder Eli L, genl store.
Stracker Herman, supt village water works.
Sterling Joseph, sheep breeder.
Switalski Frank, genl store.
Thorp Local Telephone Co, Myron Lund, Charles F Rainey, James Connor proprs.
Thorp Mercantile Co (Melvin Nye, H F Hudson, George Zillman), genl store.
Thorp Public Library, Mrs Edward Buntin librarian.
Tredeman Christ, surveyor.
Van Alstine Mrs E L, dressmkr.
Village Water Works, Herman Stracker supt.
Wagner Wm, publr The Courier.
Wagner Wm J, saloon.
Weber Max, carp.
Wiley Edwin R, genl store.
Wiltgen Michael, grocer.
Zachow Henry, saloon.

### THREE LAKES.

Population, 700. On the C., & N. W. Ry., in Gagen township, Oneida county, 16 miles northeast of Rhinelander, the county seat, and 10 from Eagle River, the nearest banking point. Has Adventist Catholic and Methodist churches. A weekly newspaper, the Forest Advance, is published. Exp., Am. Tel., W. U. Mrs. L. Anderson, postmaster.

**HOLLISTER'S ROCKY MOUNTAIN TEA.**
(See page 4.)
American House, David Houle propr.
Bergstad & Bannock (Andrew Bergstad, Wm Bannock), loggers.
Boch Otto, mason.
Bonack Wm, carpenter.
Bruss H C, railroad and exp agt.
**CAMPBELL F S, General Store.**
Connors A W, saloon.
Donnelly James & Co, genl store.
**FEDERER FRANK, Real Estate, Timber and Farming Lands.**
Gauld Dan, saloon.
Gensler Henry, propr Lake House.
Goldynski Bros, dry goods.
Goldynski F, shoemaker.
Gorski Joseph, saloon.
Hanson Andrew, shoemaker.
Hill Wm, saloon.
Houle David, propr American House.
Houle D, logger.
Johnson & Hinman, lumber mnfrs.
Kennedy J, logger.
Lowen Benjamin, grocery.
Lowen B, jeweler.
New Wm J, genl store.
Olkwoski John, saloon and meats.
Pugrow Thomas, meats.
Roderick Wm, barber.
Russell Charles W, surveyor.
Steiner Frank, publr.
Stypeznski John, blacksmith.
Turk D N, carp.
Walker Wm, carp.
**ZAWASHI W, Dry Goods.**

### TIBBETS.

Walworth county, postoffice discontinued. Has rural free delivery from Elkhorn.

**HOLLISTER'S ROCKY MOUNTAIN TEA.**
(See page 4.)
Harrington S, general store.
Pearce W H, general store.
Silver Lake Creamery.

### TICHIGAN.

A discontinued postoffice in Racine county 26 miles north of Racine, the county seat, and 12 from Burlington, the nearest banking and shipping point. Has rural free delivery from Waterford.

**HOLLISTER'S ROCKY MOUNTAIN TEA.**
(See page 4.)
Coates Eldon, genl store and hotel.
Glaus Gottleib, creamery.
Jentsch C, saloon.
Mueller H J, saloon.
Schmidt August, blacksmith.
Silver Spring Creamery Co.

### TIFFANY.

Population, 30. A postoffice on the C., & N. W. Ry. (Shopiere Station), in La Prairie township, Rock county, 9 miles southeast of Janesville, the county seat, and 3½ northwest of Clinton, the nearest banking point. Stage daily to Shopiere, 1 mile distant; fare, 10 cents. Exp., Am. Tel., W. U. Charles W. Stark, postmaster.

**HOLLISTER'S ROCKY MOUNTAIN TEA.**
(See page 4.)
Bixbey H S, r r, exp and tel agt.
Howard Charles H, live stock.
Howard Ralph H, live stock.
Howard Wm H, live stock.
Smith O P, grain, coal and salt.
Spicer Daniel M, creamery.
**STARK CHAS W, Wood Worker.**
Tiffany Creamery.

### TIGERTON.

Population, 800. An incorporated village on the Embarrass river and on the Ashland div. C. & N. W. Ry., in Fairbanks township, Shawano county, 28 miles west of Shawano, the judicial seat, and 8 from Wittenberg. Has a Catholic, a Methodist and two Lutheran churches and a bank. A

WM. BAYLEY & SONS CO., GENERAL FOUNDERS and MACHINISTS
732-766 GREENBUSH ST. MILWAUKEE, WIS. Iron Work for Buildings, Heavy Machinery Castings, Catch Basins and Manhole Covers.
Stable Fixtures of all Kinds.

The Name and Address of every Real Estate Dealer IN THE UNITED STATES IS GIVEN IN
POLK'S REAL ESTATE DIRECTORY,
Also Abstracters of Title, Digest of Realty Laws, Etc. R. L. POLK & CO., Chicago, Ill.

THE BEST IS CHEAPEST **Green Bay Business College.**
Offers Superior Instruction. (See opp. p. 422. E. F. QUINTAL, Prop.



Mining Brokers, Timber Land Agents, Mineral Lands, Investment Companies, Trust Companies, Real Estate Dealers, Addresses of all in the United States given in POLK'S REAL ESTATE DIRECTORY. R. L. POLK & CO., Chicago, Ill.

weekly newspaper, the Chronicle, is published. Tel., W. U. Exp., Am. Telephone connection. George Meacham, postmaster.

**HOLLISTER'S ROCKY MOUNTAIN TEA.**
(See page 4.)

Albert Herman, blacksmith.
Alps L C Hardware Co.
Badger Lumber Co, furniture.
Berg C J, saw mill.
Bergmann F, tailor.
Brehmer Aug, hotel.
Brownell C A, harnessmaker.
Case G R, railroad and exp agt.
Droegomueller Rev W C (Lutheran),
DuFen F A, barber.
First National Bank (capital $25,000), W K Rideout pres, Charles J. Wojahn cashr.
Heins Arthur, hardware.
Hoeft Ernest, feed and produce.
Lehman John & Son, genl store.
Leitzke H, blacksmith.
Malneg Bros, builders.
Marion, Northern & Little Wolf Tel Co.
May A B, builder.
**MEACHEM GEORGE, Publr Chronicle.**
Nedden August, justice.
Poppe Fred, saloon.
**RAFFAUF V D & CO, Jewelers.**
Rathert C D, physician.
Riendl A, saloon.
Roemer B, village president.
Roemer Clara, milliner.
Schwede Aug, saloon.
Sorley E B, druggist.
**TIGERTON CHRONICLE, George Meacham, publr**
Tigerton Lumber Co, saw mill.
Tigerton Mercantile Co, genl store.
Tigerton Shingle Co, Badger Lumber Co, proprs.
Wisconsin Telephone Co The.
Wojahn Charles, cashr First Natl Bank.
Wolter A, advertising agent.

### TILLEDA.

A country postoffice in Seneca township, Shawano county, 20 miles west of Shawano, the judicial seat, and 12 from Marion, the nearest banking and shipping point. Mail, daily. Wm. F. Dumke, postmaster.

**HOLLISTER'S ROCKY MOUNTAIN TEA.**
(See page 4.)

Dumke Edward, photographer.
**DUMKE WM F, Genl Store and Hotel.**
Gissel Wm, saloon.
Grosskopf Gust, mason.
Meifert Adolph C, blacksmith.
Sieber & Dumke, saw mill.

### TIMBERLAND.

A farmhouse postoffice in Roosevelt township, Burnett county, 45 miles southeast of Grantsburg, the judicial seat, and 10 from Cumberland, the usual banking and shippint point. Mail, tri-weekly. S. Arnes, postmaster, farmer and lumber mnfr.

**HOLLISTER'S ROCKY MOUNTAIN TEA.**
(See page 4.)

### TIMME.

Population, 259. In Brazeau township, Oconto county, 26 miles northwest of Oconto, the judicial seat, and 7 from Coleman, the nearest shipping point. Telephone connection. Mail, daily. Joseph P. Brazeau, postmaster.

**HOLLISTER'S ROCKY MOUNTAIN TEA.**
(See page 4.)

Brazeau Charles, justice.
Brazeau George, constable.
**BRAZEAU JOSEPH P, General Store,** Justice of Peace and Mngr of Telephone Co.
Couvillion I, saw mill.
Holtzer Aug, saloon.
Labine E, genl store.
Lembeke John, lumber.
Lembeke Lumber Co.
Meetz & Hooper, well driller.
Tank Bros, orchestra.

### TIMOTHY.

Population, 100. The postoffice at Newton Station, on the C. & N. W. Ry., in Newton township, Manitowoc county, 9 miles southwest of Manitowoc, the judicial seat and banking point. Louis Franzmeier, postmaster.

**HOLLISTER'S ROCKY MOUNTAIN TEA.**
(See page 4.)

Bartl Otto, shoemaker.
Diedrichs Charles, nurseryman.
Diedrichs Edwin, poultry.
Ewald H C, saloon.
Franzmeier Carl, genl store.
**FRANZMEIER LOUIS, Hardware and Mnfr Grain Lifter Guards.**
Janing John, blacksmith.
Karbatsch Herman, genl store.
Most Rev R A (Reformed German).
Rodewald Wm, cheese mnfr.
Severd C, saloon.
Somer Carl, blacksmith.
Vriesen Rev D W (Reformed German).

### TIOGA.

On the Fairchild & Northeastern Ry., in Eaton township, Clark county, 18 miles northwest of Neillsville, the county seat, and 10 from Fairchild, its nearest banking point. Telephone connection. J. M. Palms, postmaster.

**HOLLISTER'S ROCKY MOUNTAIN TEA.**
(See page 4.)

Foster Wm, railroad agt.
Leary Mrs A W, hotel.
Mills Claude, teacher.
**PALMS G H, Saw Mill.**
Reinarz Joseph, vet surg.
Showdy & Melville, hotel.

### TISCH MILLS.

Population, 200. A village in Michiot township, Manitowoc county, 18 miles north of Manitowoc, the county seat, and 12 from Two Rivers, the nearest railroad station and banking point. Mail, daily. Frank W. Stangel, postmaster.

**HOLLISTER'S ROCKY MOUNTAIN TEA.**
(See page 4.)

Beranek Wenzel, wagonmkr.
Chalnpink, cheese mnfr.
Foest Wenzel, saloon.
Grest Charles, exp agt.
Harkey Joseph, tinsmith.
Holly Anton, meats.

**BELTING and SUPPLIES** Leather Belting, Shafting, Pulleys, Hangers, Etc.
Wisconsin Machinery & Manufacturing Co., Milwaukee, Wis.

**Blue Rock Natural Lithia Water** Is Indorsed by the World's Greatest Chemists and Physicians. ROCK COUNTY MINERAL WATER COMPANY, Janesville, Wisconsin



Kloncek Rev L (Catholic).
Kraus Martin, blacksmith.
Lodle Joseph, saloon.
Povonkie W, saloon.
Schaner A G, teacher.
Schimel Frank, undertaker.
Schlies & Konop, flour mill.
Schultz Frank, shoemaker.
**STANGEL FRANK W, General Store,** Cheese Factory and Farm Implts.
Sykora Wenzel, harness.
Urbanen Frank, saloon.

**TOKEN.**

A discontinued postoffice in Dane county. Has rural free delivery from Windsor.
**HOLLISTER'S ROCKY MOUNTAIN TEA.** (See page 4.)
Elies Charles, flour mill.
Lucas John, blacksmith.
Riedner L O, general store.

**TOMAH.**

Population, 3,200. An incorporated city located on the C., M. & St. P. Ry., in Monroe county, 17 miles northeast of Sparta, the county seat, and 42 from La Crosse. The city is lighted by electricity, has water works, a volunteer fire department, telephone connection, Baptist, Catholic, Congregational, Episcopal, German Methodist, Lutheran and Methodist churches, good schools, as well as a government school for Indians, a library, a public hall, lodges of the leading secret and benevolent societies, an opera house, 2 banks, 2 weekly newspapers—the Journal and the Monitor. The bridge building department of the C., M. & St. P. Ry. is located here, and gives employment to about 125 men. Tel., W. U. Exp., U. S. George Graham, postmaster.

**HOLLISTER'S ROCKY MOUNTAIN TEA.** (See page 4.)
Addlemien Irving M, optician.
Anderlie Edward, saloon.
Anderson Cassius L, dentist.
Armory Opera House, Claude Wells mngr.
Bancroft Rev W D (Baptist).
Bank of Tomah (capital $15,200), Watson Earle pres, Frank Drew Cashr.
Bartels Ernest, justice of peace.
Bartels Wm, dentist.
Barrows Frederick F, hardware.
Baumgart & Schwartz (John Baumgart, Reinhold Schwartz), meats.
Baumgarten H & Son (Henry and Louis), farm implts.
Baumgarten Louis A, jeweler.
Benjamin Frank, carpenter.
Benjamin Willis, barber.
Benjamin & Eaton (Levi S Benjamin, Oscar J Eaton), dry goods.
Bickel John, shoemaker.
Bigelow W F, general store.
Black Peter J, propr Hotel Tomah.
Boehmer Albert P, cigar mnfr.
Bongers Herman C, shoes.
Brennan Frank, saloon.
Burlin Frank H, druggist.
Butts Furniture Co (A L Butts).
City Library, Miss Caroline Von Winkel librarian.
Clark Wm H, blksmith and grist mill.
Comiskey Peter P, saloon.
Compton Lindley M, supt and special agt Tomah Industrial School for Indians.
Crossett Mnfg Co (Fred, Oscar and Judd Crossett), mnfrs woodenware and building material.
Crowley Daniel, farm implts and mayor.
Daherr Ernest A, mason.
Dangel Gustav E, jeweler.
Deichler Herman, bowling alley.
Dewey Jason A, omnibus line.
Donovan John, saloon.
Donovan Stephen, saloon.
Dunlap J Crosby, grocer.
Durant & Son (Samuel Durant), machinists
Earle W & Co (Fred J Eldridge), grocers.
Eastern Monroe County Agricultural Society, J H Skinner sec.
Ellefson Otto E, jeweler.
Ellwell Fred O, drugs.
Empire House, Mrs Catherine Randow propr.
Eureka House, S W Kellogg propr.
Ferdon Leroy W, painter.
Fix Alois, mngr Tomah Cash Mercantile Co.
Fleting Wm, clothing.
Frank Mrs Kathryn M, milliner.
Freeman Mrs J F, music teacher.
Glaeser Rev J G (Lutheran).
Gonderezick Michael, bottling works.
Goodyear Charles A, saw mill.
Grabilatz F J, shoemaker.
Graham & Graham (George and John G), lawyers.
Griswold E E, meats.
Grossman Bros (Joseph and Isaac), general store.
Grutsch John, furn and undertkr.
Hanchett Charles, carpenter.
Hancock John W, agt C M & St P Ry.
Harris Rev E (Methodist).
Hartwell Frank, carpenter.
Henry Wm C, carpenter.
Hill & Reynolds (Roderick L Hill, Louis H Reynolds), wood workers.
Holderman Ada M, milliner.
Hollister Albert E, musical instruments.
Hozapfl Rev E (German Lutheran).
Hotel Leak, Frank Purdy propr.
Hotel Tomah, Peter J Black propr.
Howes Wm L, general store.
Irons Peter V, painter.
Jackson W T, stock dealer.
Johnson Hugh B, physician.
Johnson Peter, shoes.
Kellogg Stephen W, propr Eureka House.
Kelly Edward J, harnessmaker.
Kelly Wm H, farm implts.
King Bros (Oscar R King), general store.
Kirst Frank W, harnessmaker.
Kress Adolph, marble works.
Kubal Frank, cigar mnfr.
Kyle Robert E, dentist.
Leak G A, saloon.
McFadden Bros (Charles B and Robert H), barbers.
McMullen Wm J, baker.
Maxson C H, prin of school.
Meincke Henry, meats.
Merkley Michael H, propr Railroad House.
Mick John, blacksmith.
Murray & Day, cranberry growers.
Naylor & McCaul (Wm B Naylor, Wm R McCaul), lawyers.
Nechuta Charles, carpenter.

Abstracter NED WITHERS, REAL ESTATE "The Rookery," ASHLAND, WIS. BOX 176. Statements of Taxes Furnished.

**Robt. B. Clark** WHOLESALE Buyer and Shipper HAY, GRAIN, SEEDS, POTATOES CHIPPEWA FALLS WIS. Write for Prices

# REAL ESTATE AND FARM LANDS

**For Sale by A. C. UECKE, CUMBERLAND, WIS.** (See p. 12.)





C. COLNIK MNF'G CO., Manufacturers of Architectural Ornamental Iron Work, Brass and Bronze Goods. Received Six Medals at World's Fair for Artistic Metal Goods. 221-225 EIGHTH ST., MILWAUKEE, WIS.


Palmer Irwin N, stationer.
Parker Hiram, apiarist.
Parker H G, taxidermist.
Purdy Frank, propr Hotel Leak.
Quigg Charles E, physician.
Railroad House, Michael H Merkley propr.
Randow Mrs Catherine, propr Empire House.
Reichert Rev F (Evangelical).
Reynolds & Downs (Wm H Reynolds, G G Downs), general store.
Robinson F H, photographer.
Ruge Rev C F (Episcopal).
Ryckman Herman, livery and bus line.
Schalle Lew, barber.
Schlegel Charles E, saloon.
Schmidt Emil, baker.
Schroeder Robert F, blacksmith.
Schultz Wm H, flour and feed mill.
Sherman Mrs F, propr Sherman House.
Sherman House, Mrs F Sherman propr.
Simonson & Bell (Jaques Simonson, Ray A Bell), physicians.
Simpson Henry A, supt C, M & St P Bridge Department.
Sizer Samuel, cattle breeder, 4 miles s w.
Skinner Henry J, grocer and agt U S Exp Co.
Smith Henry H, mason.
Smith Rev J G (Congregational).
Smith Roy, barber.
Smith Wm, physician.
Smith & Thomas (Robert Smith, George G Thomas), hardware.
Sowle H M & Son (Harvey M Sowle), pensions and real estate.
Spangenberg F L, tailor.
Spaulding Henry C, lawyer.
Spence T H & Co (Thomas H Spence), drugs.
**SQUIER LYNN B, Publr Tomah Journal.**
Staben Charles F, saloon.
Standard Oil Co, G A Henry agent.
Stelter Julius, grocer.
Stone Arthur C, photographer.
Street Henry, mason.
Switz Albert, livery.
Syverson Mathias, live stock.
Terry Mrs Emilie, milliner.
Tomah Cash Mercantile Co, Alois Fix mngr
Tomah Co-operative Butter Assn, Benjamin Mee pres, M L Hineman sec and manager.
Tomah Cornet Band, Arthur C Stone ldr.
Tomah Electric and Tel Co, C D Johnson pres, C H Stevens sec, Frank Drew treas.
Tomah Hospital, J Simonson supt.
Tomah Industrial School for Indians, L M Compton supt and Special agt.
**TOMAH JOURNAL, Lynn B Squier Publr**
Tomah Monitor, J A Wells & Sons proprs.
Twentieth Century Co, F W Warren pres, H H Sherwood sec, novelties.
Ubele Rev M (Evangelical).
Ubele & Saecker (George S Ubele, H Julius Saecker), hardware.
Upham R W, shoemaker.
Vaudell Henry B, real estate.
Vincent George R, physician.
Waltman Frederick, saloon.
Warren Fred, horse breeder.
Warren's Bank, George H Warren pres, Winfield W Warren cashier.
Welch Philip, livery.
Wells J A & Sons (James A, Clarence and Edward R), proprs Tomah Monitor.
Wiklund Christian H, grocer.
Wolf Max, general store.
Wurst Rev Louis (Catholic).
Wyatt L D & Son (L D and E E), dairymen.
Yackel Philip, saloon.
Yep Chong, laundry.
Ziebell Albert, blacksmith.

## TOMAHAWK.

Population, 2,500. An incorporated city located on the C., M. & St. P., and M., T. & W. Rys. (depots ¼ mile apart), at the junction of the Wisconsin, Tomahawk and Somo rivers, in Lincoln county, 23 miles north of Merrill, the judicial seat, 5½ south of Tomahawk Junction, on the M., St. P. & S. Ste. M. Ry., and 1 mile above the great Tomahawk dam, costing $350,000, the largest but one in the United States. It was platted in 1887 and incorporated as a city in 1891. It is well built up, is lighted by electricity, has fine, wide streets, direct pressure water works system, owned by the city, a paid fire department, churches of the Catholic, Congregational, Episcopal, German Lutheran and Methodist denominations, good schools, 2 banks and 2 live weekly newspapers, The Tomahawk and Tomahawk Leader. The Mitchell Hotel, erected by the Tomahawk Hotel Co., is one of the finest hotels in northern Wisconsin. The city is growing rapidly and it bids fair to be the most important point on the Wisconsin river. Splendid advantages are offered to manufacturers to locate here. Exp., Am. and U. S. Tel., W. U. Amos H. Woodworth, postmaster.


**HOLLISTER'S ROCKY MOUNTAIN TEA.** (See page 4.)


American Express Co, A J Olson agent.
Baker George, physician.
**BANK OF TOMAHAWK (Capital $20,000)**, C E Macomber Pres, J A Fitzgerald Vice-Pres, E W Smith Cashr, G M Macomber Asst Cashr, Banking, Farm Loans and Collections.
Barker Rev F W (Episcopal).
Bennett Fred A, cigar manufacturer.
Beu Oscar, tailor.
Biard Michael, blacksmith.
Boyington & Allen, grocers.
Bradley Bank (capital $50,000), Edward Bradley pres, John W Froelich cashier.
**BRADLEY COMPANY (Capital $1,000,000)**, Frank G Stark Sec, Lumber, Lands and Loans.
Bradley-Watkins Co (capital $300,000), W G Collins pres, F G Stark sec, whol lumber and posts.
Bradley & Collins Land Co (capital $25,000), Edwin Bradley pres, F G Stark sec, lands
Brooks Hall L Co (Hall L and Warren E Brooks), posts.
Buchanan Mrs Eliza A, dressmaker.
Buchanan Leroy H, painter.
Burrington Howard N, grocer.
Cartwright Samuel W, grocer.
Cedar River Land Co (capital $500,000), F G Stark sec and treas, ties, posts and poles.
Chevier Joseph, saloon.
Chevier Peter, saloon, 4 miles s.


# G. D. JONES LAND CO., WAUSAU, WIS. (See page 9)

**BUY AND SELL Timber and Farming Lands.**

# FERROFIX BRAZING CO.

**251 LAKE ST. Milwaukee, Wis. (See page 3.)**




C, M & St P Ry, H F Schultz agent.
Clark Danford A, stationery.
Clark D A & Son (Danford A and Floyd A), cigars and stationery.
Conkrite Bros (Herbert S and Erny B), lumber.
Conkrite Erny B, dray.
Cutter John D, physician.
Dernbach Christ H, propr Somo House.
Derthick Myron M, saloon.
Dodd James, dentist.
Du Bois Cyril, barber.
Engelman Gust, saloon.
Evenson Bros (Henry O and Edward), hardware.
**EXTROM JOHN L, Asst Postmaster.**
Flaherty Michael, saloon.
Flaherty W James, saloon.
Fontaine Alexander, blacksmith.
Gesell C A Co, Charles A Gesell pres, J H Butcher sec and treas, general store.
Grundy C H, genl supt Marinette, Tomahawk & Western Ry Co.
Hanson Christian J, wagonmaker.
Hartwig Theodore, saloon.
**HEIN H J, Mngr The Mitchell.**
Hildebrand H L, dray.
Homestead Land Co, Albert E Sutliff sec.
Hufman W J, agt M, T & W Ry.
Huntington J A, milliner.
Hyman Morris C, saloon.
Jamison W H, prin of school.
Jeannot Wm, saloon.
Johnson Charles A, saloon.
Johnston Jay E, physician.
Jones David C, grocer.
Joyce James, saloon.
Kaphaem Wm, jeweler.
Kelly James, justice, real est and ins.
Klodde Fred, painter.
**KOTH R F, Manager Northern Hardware Co.** (See adv.)
Kuehling H H, laundry.
Lake and Rail Lumber Co (capital $200,000), F G Stark sec and treas, mnfrs lumber and posts.
Lambert Felix, saloon.
Lambert Leo L, saloon.
Lambert W D, publr The Tomahawk.
Langlois Archie, barber.
Lawson Ole, saloon.
Leclaire Gregory, saloon.
Londo Orville, livery.
Lumberman's Boom Co, F G Stark sec.
McBride Frank J, general store.
McCarthy Henry W, saloon.
McCarthy Wm S, saloon.
McCormick Charles, saloon.
McCutcheon David, saloon.
McWithey Fred, chief of police.
Macomber Charles E, drugs.
Marconiller Peter, grocer and meats.
Marinette, Tomahawk & Western Ry Co (capital $1,000,000), F G Stark sec, C H Grundy general supt.
Meunier Joseph N, baker and grocer.
**MITCHELL THE, H J Hein Mngr.**
Moe John M, bottler.
Myre Eleazer, saloon.
Newborg Gustav O, shoes.
Nick Jacob, furn and undertaker.
Noonan Mrs Kate, dressmaker.
Noonan M P, hotel.
**NORTHERN HARDWARE CO, F G** Stark Sec and Treas, R F Koth Mngr, General Hardware and Lumbermen's Supplies. (See adv.)
Nourse Louise C, milliner.
Obey Alex, blacksmith.
Oelhofen John, general store.
O'Leary James, lawyer.
Olson Anton J, hardware and express agt.
Olson Bros (Albert E and Otto G), grocers.
Osero Louis, shoemaker.
Ostrander Clayton, carpenter.
Pacific Fir Co, F G Stark sec, ties and posts.
Paul Peter H, barber.
Pautre Joseph, saloon.
Pickett James, saloon.
Piper Wm R, meats.
Ramsey C C, supt U S Leather Co.
Riley Thomas, saloon.
River Telephone Line (capital $5,000) F G Stark secretary.
Robarge & Moreault (Alex Robarge, Philip Moreault), saloon.
Roberts George G, lunch and confr.
Sacred Heart Hospital, conducted by the Sisters of the Sorrowful Mother.
Sayers Mrs Rose S, dressmaker.
Schefner Frank, mason.
Schmitz Michael, blacksmith.
Schrader Wm, livery.
Schultz Edward E, cigar manufacturer.
Schultz Herman F, agt C, M & St P Ry.
Searl Ernest E, jeweler.
Seidle Charles A, photographer.
Seth James A, justice and insurance.
Sheldon George M, lawyer.


THE MUTUAL BENEFIT LIFE INSURANCE CO.

Organized 1845

"THE LEADING ANNUAL DIVIDEND COMPANY"

JAMES D. PRINGLE, Gen'l Agent

Room 5 Marston Block, MADISON, WISCONSIN.

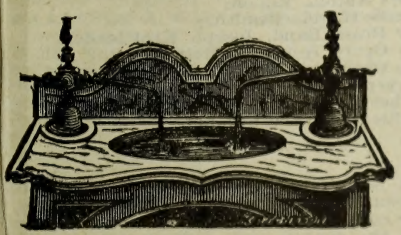

ALL GRADES OF BICYCLES
BUILDING MATERIALS.

**Northern Hardware Co.,**

Wholesale and Retail

LUMBERMEN'S SUPPLIES.

STOVES AND RANGES.

Refrigerators, Etc., Tin and Sheet Iron Work, Sanitary Plumbing, Steam and Hot Water Heating.

ESTIMATES FURNISHED.

HARNESS AND REPAIRS.

TOMAHAWK, WISCONSIN.

**The Eau Claire Business College**

**EAU CLAIRE, WIS.**

Practical Business as conducted by Practical Business Men, taught in the shortest possible time.

Metal Stamping
Electroplating
STAMPING AND TOOL CO.
LA CROSSE, WIS.



THE UNION CENTRAL Life Insurance Co., Cincinnati, Ohio
ORGANIZED 1867.
Assets, $43,891,738.40
M. D. FETHERS, Gen'l Agent, Southern Wis.
Good Reliable Agents Wanted.
(See Page 7.) MADISON, WIS.

Slater George, barber.
Solberg John O, saloon.
Somo House, C H Dernbach proprietor.
Standard Mercantile Co (capital $50,000), M L Wakefield secretary.
Standard Oil Co, H S Conkrite agent.
**STARK FRANK G, Sec Bradley Company,** U S Lumber Co and M T & W Ry Co.
Stenerson Thomas, saloon.
Taylor Harvey J, saloon.
Thielman Robert C, meats.
Thum Adam, general store.
Tomahawk Dry Goods Co (John and E G Schwarz).
Tomahawk Excelsior Co (Herbert A Atcherson, Fram A Larsen), mnfrs excelsior
Tomahawk Hall and Opera House, Fred McWithey manager.
**TOMAHAWK HOTEL CO, F G Stark Sec,** Proprs The Mitchell.
Tomahawk Iron Works (capital $15,000), F G Stark sec, foundry.
Tomahawk Land Co, F G Stark sec, lands.
Tomahawk Land and Boom Co, F G Stark secretary.
Tomahawk Leader The (Roy L Ware, Robert G Lee), publishers.
Tomahawk Lumber Co, C C Uber sec, lumber manufacturers.
Tomahawk Public Library.
Tomahawk Pulp and Paper Co, C B Pride president.
Tomahawk Stave and Veneer Co, James H Ball pres, A J Olson sec.
Tomahawk The (weekly), W D Lambert publisher.
Tomahawk Water Works.
Toumoy Timothy, saloon.
United States Leather Co, C C Ramsey superintendent.
United States Lumber Co (capital $300,000), F G Smith sec, lands.
Voss Rev G H (Ger Lutheran).
Wallis Charles H, jeweler.
Wangard Anton, general store.
Wikstrom Nicholas, shoemaker.
Wisconsin River Drivers Assn (capital $40,000), F G Stark sec and treas.
Woodworth A H, lawyer and postmaster.
Wray W E, physician.
Zastrow August, saloon.
Zastrow Charles, saloon.
Zinn Fred, painter.

## TOMAHAWK LAKE.

Population, 80. Formerly known as Rainbow, is located on the C. & N. W. Ry., in Hazelhurst township, Oneida county, 17 miles northwest of Rhinelander, the judicial seat and banking point. Exp., Am. Tel., W. U. R. Sparks, postmaster.

**HOLLISTER'S ROCKY MOUNTAIN TEA.**
(See page 4.)
Fleigal Charles, saloon.
Fleigal & Johnson, grocers.
Porter R H, saloon.
Ross James A, railroad, exp and tel agt.
Sanders Charles, summer resort.
**SPARKS R, Summer Resort.**

## TONET.

Population, 50. In Luxemburg township, Kewaunee county, 18 miles northwest of Kewaunee, the judicial seat, 5 from Luxemburg, its shipping point, and 19 from Green Bay, its nearest banking point. Mail, daily.

**HOLLISTER'S ROCKY MOUNTAIN TEA.**
(See page 4.)
Braedel Anton, general store.
Hoebreck C & Sons, grist mill.
Massey G, saloon.
Tonet P, blksmith.
**TONET MRS P, Hotel.**
Vanderhouten Frank, general store.

## TONY.

Population, 600. A village on the M., St. P. & S. Ste. M. Ry., in Dewey township, Gates county, 6 miles east of Ladysmith, the county seat, and nearest bank location. Settled in 1896. Has Catholic and Methodist churches, electric light, opera house and a weekly newspaper, the Enterprise. Exp., Western. Telegraph and telephone facilities. A. F. Hein, postmaster.

**HOLLISTER'S ROCKY MOUNTAIN TEA.**
(See page 4.)
Adler Paul, farmer.
Bates F A, carpenter.
Belchan J, harness and shoemaker.
Brown George, railroad, exp and tel agt.
Burgess Frank, real estate.
Chinnock Rev F E (Methodist).
Christman P, supervisor.
Coates F L, carpenter.
Dalton Harriet, prin high school.
Geier A, cattle dealer.
**HEIN A F, Sec Chippewa Valley Telephone Co, Mngr Tony and Northeastern Ry Co.**
Hein John jr, vet surg.
**HEIN JOHN CO, Hotel, Saloon, General Store, Saw and Heading Mill.**
House F M, genl store.
Hein P, propr Hotel Hein and justice.
Hotel Hein, P Hein propr.
Kerns H F, surgeon and livery.
Krol Joseph, ldr band and orchestra.
McDonell A C, saloon.
Modershn A, machinist.
Morris C, mason.
Oswald Joseph, barber.
Rada F, cattle dlr.
Richardson R, lawyer.
Rowe Frank, builder.
Stewert H C, logger.
Sybers Anton, saloon.
Thomas H, blacksmith.
Tony Brass Band, Joseph Krol leader.
Tony Opera House, F Hein mngr.
Tony Orchestra, Joseph Krol leader.
Verhyen A, land agent.
Warburg Theodore, blksmith.
Wuchter Rev A (Catholic).

## TORNADO.

A country postoffice in Gardner township, Door county, 9 miles southwest of Sturgeon Bay, the county seat, shipping and banking point. Mail, daily.

**HOLLISTER'S ROCKY MOUNTAIN TEA.**
(See page 4.)

CEMENT { Milwaukee Cement Co., 7 Plankinton Bldg., Milwaukee, Wis.

# J. CHRIS. HEINRICH, Machinery Broker

**Boilers, Engines, Pumps, Gas and Gasoline Engines, 921 Garfield, MILWAUKEE, WIS. Compressors. Suction Gas Producing Plants Installed.** (SEE PAGE 4.)




**TORUN.**

A discontinued postoffice in Portage county. Send mail to Ellis.

**HOLLISTER'S ROCKY MOUNTAIN TEA.**
(See page 4.)

**TOWERVILLE.**

A discontinued postoffice in Utica township, Crawford county, 38 miles northeast of Prairie du Chien, the county seat, 12 south of Viroqua, and 7 west of Soldiers' Grove, the nearest railroad station and banking point. Has rural free delivery from Soldiers' Grove.

**HOLLISTER'S ROCKY MOUNTAIN TEA.**
(See page 4.)
Davis G W, woolen mill.
Hilgerson Thomas, general store.
Star Valley Butter Factory.
Stunkard C H, flour mill.
Tainter A J & Son, blacksmiths.
Thingsta Ole, blacksmith.

**TOWNSEND.**

Population, 100. On the C. & N. W. Ry., in Armstrong township, Oconto county, 52 miles northwest of Oconto, the county seat and 37 from Gillett, the nearest banking point. John P. Schmitt, postmaster.

**HOLLISTER'S ROCKY MOUNTAIN TEA.**
(See page 4.)
Ewer Truman, hotel.
Fuller D W, genl store.
Glockie Bros, saw mill.
Kraemer M A, hotel.
La Praria Glen, genl store.
Newcomb Bernard, blacksmith.

**TRADE LAKE.**

Population, 150. On Trade River, in Trade Lake township, Burnett county, 11 miles southeast of Grantsburg, the county seat, banking and shipping point. Stages daily to Grantsburg and Alabama. Telephone connection. Mail, daily. Andrew Anderson, postmaster.

**HOLLISTER'S ROCKY MOUNTAIN TEA.**
(See page 4.)
Anderson John E, justice.
Anderson P O, shoemaker.
Barck Rev F C (Methodist).
Barck Mrs, music teacher.
Beyer F G, tinsmith.
Birch L J, carp.
**CHRISTENSON O T, Genl Store.**
Dahlberg Aaron O, saw mill.
Eklof A F, apiarist.
Farmers' Creamery Co.
**FRANSEEN & WILLIAMS, Agricultural Implements.**
Gredin Nils, blksmith.
Grimh C C & Sons, flour and saw mill.
Hedeen Rev Charles (Methodist).
Hoke Rev O, (Baptist).
Hult Rev A (Lutheran).
Hutson Mrs E, genl store.
Isaacson Andrew, mason.
Johnson O A, cattle dlr.
Johnson & Schyttner, genl store and agrl implts.
Liljigren Rev Frank J (Baptist).
Lindblad Bros, painters.
Mattson Ole, saw mill.
**NORINE WM, Hotel and Meats.**
Olson J W, mason.
Pepin A J, blacksmith.
Schyttner P, music tchr.
Selander Andrew, genl store.
Selim A, mason.
Strand Charles, contr.
Trade Lake Cornet Band, P Schyttner idr.
Wagman A J, blacksmith.
Wickholm E, painter.
Williams Charles, confectioner.

**TRADE RIVER.**

A country postoffice on river of same name, in Burnett county, 12 miles south of Grantsburg, the seat of justice, banking and shipping point. Mail, daily.

**HOLLISTER'S ROCKY MOUNTAIN TEA.**
(See page 4.)
**ANDERSON CHARLES, General Store.**
Johnston John F, general store.
Peterson C E, saw and grist mill.

**TRAMWAY.**

A country postoffice on the C., St. P., M. & O. Ry., in Menominee township, Dunn county, 8 miles northwest of Menominee, the judicial seat and banking point. Exp., Am. Telephone connection.

**HOLLISTER'S ROCKY MOUNTAIN TEA.**
(See page 4.)
Arntson Robert, blacksmith.
Kirkland & Co, genl store and brick mnfrs.

**TREMPEALEAU.**

Population, 650. An incorporated village located on the C., B. & Q., the G. B. & W. (depots one-half mile apart), and the C. & N. W. Rys., and on the Mississippi river, in Trempealeau township and county, 30 miles south of Whitehall, the county seat, 7 from Galesville, the nearest banking point, 12 from Winona, Minn., and 19½ from La Crosse. Has Catholic, Congregational and Methodist churches, a high school, and 2 weekly newspapers, the Trempealeau Gazette and the Trempealeau Herald. A steamer plies between here and La Crosse and Winona. Exp., Adams and Am. Tel., W. U. Telephone connection. B. F. Robinson, postmaster.

**HOLLISTER'S ROCKY MOUNTAIN TEA.**
(See page 4.)
Allen W M, justice of peace.
Angell Charles H, American Exp agt.
Babbitt M T, fruit grower.
Bohen Thomas, publr Trempealeau Gazette.
Button Julius C, lawyer.
Church Charles A, saw mill.
Coman Mrs C E, general store.
Drugan & Crossen (Charles Drugan, Wm Crossen), barbers and billiards.
Fidler Fred L, blacksmith.
Goodhue Alletta D, publr Trempealeau Herald.
Graves Miss Adella, tchr public school.
Graves W A & Son (Warren A and Fred W), general store.
Halderson John O, furniture.
Hankey Edward J, general store.
Hanson Lewis S, shoemaker.
Hanson Mrs Siegried, carpet weaver.
Haw Rev John (Methodist).


**PATENTS.**

Trade-Marks, Caveats, Labels and Copyrights promptly procured. A 48-Page Book Free. Send Sketch or Model for Free Opinion as to Patentability. All business treated as sacredly confidential. 25 years' experience. Highest references. Send for Book. Address, **W. T. FITZGERALD & CO., Attorneys at Law, Department 8, WASHINGTON, D. C.**

**Robert A. Lang,** CONTRACTING HYDRAULIC AND MECHANICAL ENGINEER
Concrete Timber Ballast and Stone Dams Designed.
Contracts taken for complete Construction and equipment. Twenty years successful experience.
No. 656 GALLOWAY ST., EAU CLAIRE, WIS.

DECORATIONS
ODIN J. OYEN, 116 S. 4th St., LA CROSSE, WIS.
For CHURCHES, THEATRES, RESIDENCES
Designs and estimates furnished for Decorating, Painting and Hardwood Finishing. Foreign and Domestic Wall Paper Fabrics. (See adv. in class Clergymen)

CHAS. W. SCHNECK, BRO. & CO. PRACTICAL MACHINISTS
Repairing Engines, Pumps and Machinery of every description. Put up Shafting, Hangers and Pulleys. Builders of Special Machinery and Tools. General Jobbing.
727-729 St. Paul Ave., Milwaukee, Wis. (See adv. in Classified Machinists.)



Huttenoff Wm, saloon.
Huttonhow W H, ice dealer.
Ingalls James B, jeweler.
Johnson Nels F, mason.
Lane B L, R R and Exp Agt.
McCormick C J, prin of school.
McDonagh James, live stock.
McFarland W E, physician.
McGraw Bernard, mason.
Merwin Elmer, livery.
Merwin Wm, lumber.
Metcalf J J, justice.
Phillips James, meats.
Pierson James S, drugs.
Robinson Hattie, dressmaker.
Sparling W E, agt N W Ry.
Stangel Wenzel, hardware.
Thomas Charles W, hotel.
Thomas Willis C, confectioner.
Trempealeau Farmers' Mutual Fire Ins Co, Thomas Bohen pres, Charles Thomas sec.
Trempealeau Gazette, Thomas Bohen publr.
Trempealeau Herald, Alletta D Goodhue publr.
Trempealeau Opera House, J S Pierson mngr.
Utter Joseph C, grain.
Wilcox Emmett, fruit grower.
Wooster Curtis S, fruit grower.

### TREVOR.

Population, 80. On the Wisconsin Central Ry., in Salem township, Kenosha county, 18 miles southwest of Kenosha, the judicial seat, and 3¼ from Antioch, Ill., the nearest banking point. Exp., National. Tel., W. U. Telephone connection. James S. Montgomery, postmaster.

**HOLLISTER'S ROCKY MOUNTAIN TEA.**
(See page 4.)
Achtenberg Mrs Mary, dressmaker.
Baethke August, creamery.
**CAREY & MONTGOMERY** (Walter Carey, James S Montgomery), General Store and Meat Market.
Curtiss W M, hay and feed mill.
Edgar Arthur, hotel and livery.
Hathaway L W & Co, pickle mnfrs.
Heller Rev P J (Catholic).
Karrer E, summer resort.
Oetting Bros, ice.
Patrick Mrs Addie, dressmaker.
Rolfe C W, R R, Exp and Tel Agt.
Schumacher N J, saloon.
Smithcamp Wm F, blacksmith.
Taylor W B, insurance.

### TRIM BELLE.

A discontinued postoffice on Trim Belle creek, in Trim Belle township, Pierce county, 5 miles west of Ellsworth, the county seat, nearest railroad station and banking point. Has rural free delivery from Ellsworth.

**HOLLISTER'S ROCKY MOUNTAIN TEA.**
(See page 4.)
Barnes John M, blacksmith.
Beddall John T, general store.
Colburn Winfield S, flour mill.
Halliday Bros, general store.
McLaughlin Bros, flour mill.

### TRIPOLI.

Population, 50. On the M., St. P. & S. Ste. M. Ry., in Tomahawk township, Lincoln county, 30 miles northwest of Merrill, the county seat, 15 from Prentice and 16 from Tomahawk, both of which latter places afford banking facilities. Exp., Western. H. H. Stolle, postmaster.

**HOLLISTER'S ROCKY MOUNTAIN TEA.**
(See page 4.)
**STOLLE H H, Real Estate and Lumber.**
**STOLLE-BARNDT, General Store.**
Stolle-Barndt Lbr Co, saw mill.

### TRIPPVILLE.

A rural postoffice in Hillsboro township, Vernon county, 35 miles northeast of Viroqua, the county seat, 9 from Elroy, the usual shipping point, and 6 from Hillsboro, the nearest banking point. Mail stage daily to and from Elroy; fare, 25 cents. D. N. Tripp, postmaster.

**HOLLISTER'S ROCKY MOUNTAIN TEA.**
(See page 4.)
Mutch Kenny, creamery.
**TRIPP D N, Genl Store and Saw Mill**
Walker Henry, genl merchandise.
Wheeler John, blacksmith.

### TROY.

Population, 250. Located in Troy township, Walworth county, 10 miles northeast of Elkhorn, the judicial seat, 3 from Troy Center, its shipping point, and 2 from East Troy, the nearest bank location. Has a creamery. Stage twice daily to East Troy and Troy Center. Mail, daily. Albert Rohda, postmaster.

**HOLLISTER'S ROCKY MOUNTAIN TEA.**
(See page 4.)
**ADKINS EMORY T, Blacksmith.**
Adkins Mrs Susie, dressmaker.
Atkinson Allie A, live stock breeder.
Byrne Henry, poultry.
Cowley Miss, dressmaker.
Lumsden Alexander, carpenter.
McKenzie Alexander, live stock.
**ROHDA ALBERT, Postmaster.**
**ROHDA CHARLES F, General Store.**
Shock Louis R, saloon.
**TROY CO-OPERATIVE BUTTER AND** Cheese Co, N J Randolph pres, Wm Webster sec.
Van De Bogart James, painter.
Walbrandt Wm, wagonmaker.
Webster James, general store.

### TROY CENTER.

Population, 175. A village on the C., M. & St. P. Ry., in Troy township, Walworth county, 13 miles northeast of Elkhorn, the judicial seat, and 4½ northwest of East Troy, the nearest banking point. Settled in 1872. Has a Methodist church, a graded public school and a creamery. Stage twice daily to East Troy. Tel., W. U. Exp., U. S. Telephone connection. J. K. Douglass, postmaster.

**HOLLISTER'S ROCKY MOUNTAIN TEA.**
(See page 4.)
Andrus Frank L, notary public and carpenter.
Babcock Clayton M, barber.

Collections.
NORTHWESTERN COL. AGENCY,
6th Floor Sentinel Bldg., MILWAUKEE, WIS.
Branch Offices and Connections in every city and county in the United States and in all Foreign Business Centers. We make quick Mercantile reports very cheap. No Membership Fee.

How's Your Wiring? Does it Pass Underwriters' Inspection?
ESTIMATES AND POINTERS
A. O. COLBY, La CROSSE, WIS.



Babcock Engene, drayman.
Bartlett Miss Edith, physician.
Boney Lawrence, general store.
Brewin John, saloon, livery, propr Troy Center Hotel and Troy Center Opera House.
Bunker George, plating works.
Carver Benjamin A, railroad, express and telegraph agent.
Chatfield & McGee, pumps.
Corbett Clelland, well digger.
**DOUGLASS J K CO (J K Douglass),** General Store.
Dyke Charles, carpenter.
Holmes Richard, carpenter.
Lacey Joseph G, blacksmith.
Lamb Mrs. Hattie, dressmaker.
Rourke Martin, drayman.
Schwartz J A & Son (John A and Albert A), lumber, grain and live stock.
Troy Center Hotel, John Brewin propr.
Troy Center Opera House, John Brewin propr.
Watkins Emma, dressmaker.
Watrus Mrs Belle, music teacher.
Wisconsin Butter & Cheese Co, D E Porter supt.
Wisconsin Telephone Co, B A Carver mngr.

### TRUESDELL.

Population, 150. On the C., M. & St. P. Ry., in Pleasant Prairie township, Kenosha county, 4 miles west of Kenosha, the county seat and nearest banking point. Exp., U. S. Tel., W. U. Telephone connection. J. H. Beland, postmaster.

**HOLLISTER'S ROCKY MOUNTAIN TEA.** (See page 4.)
Alsted Jacob, feed mill.
**BELAND JOSEPH H, Coal, Farm** Implts, Railroad and Express Agt.
Langer Caspar, hotel.
Nelson Nels, blacksmith.
Steinback M, hotel and saloon.
Uihlein Bros, horse breeders.

### TRUMAN.

A country postoffice in Kendall township, LaFayette county, 8 miles northwest of Darlington, the county seat and usual banking point, and 5 from Calamine, the nearest shipping point. Frank Fink, postmaster and farmer.

**HOLLISTER'S ROCKY MOUNTAIN TEA.** (See page 4.)

**FINK FRED, Farmer.**
Norton Rev M B (Catholic).
Patte Emil, cheese manufacturer.

### TUNNEL CITY.

Population, 175. A village on the C., M. & St. P. Ry., in Greenfield township, Monroe county, 14 miles northeast of Sparta, the county seat, and 3¾ northwest of Tomah, the nearest banking point. Telephone connection. Tel., W. U. Exp., U. S. Wallace F. Taft, postmaster.

**HOLLISTER'S ROCKY MOUNTAIN TEA.** (See page 4.)
Andrews Rudolph, hardware and blksmith.
Bettallia W H, general store.
**DONALD DR WM J, General Store,** Hardware and Mnfr Donald Crutch Attachment.
Farrell R S, hotel.
Hilliker George, carpenter.
Hilliker G G, mason.
Hilliker J W, carpenter.
James S P, railroad, express and tel agt.
Murray George, physician.
Simpson John, barber.
Taft A E, general store.
**TAFT WALLACE F, Stock Buyer.**
Tunnel City Creamery.
Winship & Taft, live stock.

### TURTLE LAKE.

Population, 380. An incorporated village on the C., St. P., M. & O. and the M., St. P. &. S. Ste. Marie Rys., in Almena township, Barron county, 16 miles west of Barron, the county seat, 12 from Cumberland and 14 from Amery. Has Catholic, Episcopal and United Brethren churches, a bank and a weekly newspaper, the Bugle. Exp., Am. and Western. Tel., W. U. Telephone connection. J. H. Bunker, postmaster.

**HOLLISTER'S ROCKY MOUNTAIN TEA.** (See page 4.)
Bader Wm R, feed mill.
Bank of Turtle Lake (capital $15,000), L G Richardson pres, Francis G McKenzie cashier.
Becker George P, hardware.
Blair Mrs Jane, dressmaker.
Blix Arnoldus O, general store.
Breit George, furniture.
Brown Charles, meats.
Brown John, shoemaker.

M. Pfeifer Heating Co.
Steam, Hot Water and Ventilating Heating
ALL KINDS OF STEAM PUMP AND AIR COMPRESSION
MECHANICAL ENGINEERING
TELEPHONE CONNECTION
314 Sycamore St., MILWAUKEE, WIS.

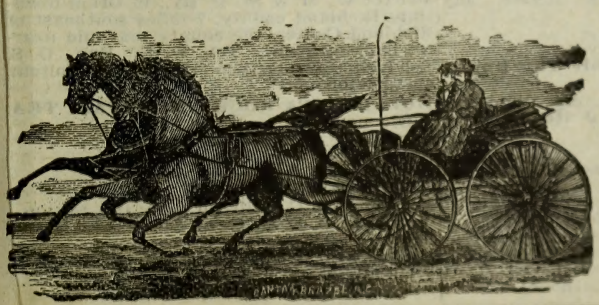

PALACE
Livery, Feed and Sale Stable.
First-class Rigs, Careful Drivers, who are well acquainted with the surrounding country.
Traveling Men's Trade a Specialty
BERT J. HART, Prop.
Turtle Lake, Wis.

Henry Danischefsky
TELEPHONE CONNECTION
1060 Eighth St., Milwaukee, Wis.
(See Adv. in Milwaukee)
MASON and GENERAL CONTRACTOR.

BEAVER'S Reliable Life Insurance at Cost. Combining the economy of Fraternal Insurance with the Reserve Fund Stability of Old Line Insurance. DEPUTIES WANTED. Ben. E. Wait, Sec., Stoughton, Wis.



MISSOURI PACIFIC RY. "THE COLORADO SHORT LINE" From St. Louis to Kansas City, Pueblo and Denver.

**BUGLE THE, Adolph A Nuesse Publr.** (See adv.)

**The Bugle,**

A. H. NUESSE, Publisher.

Official Paper of the County and Furnishes all the Latest News.

PUBLISHED THURSDAYS. $1.00 PER YEAR.

TURTLE LAKE, WIS.

Chinnock Bros (Garfield and Layton), barbers.

**COMMERCIAL HOTEL, David S Wallace** Proprietor. (See adv.)

COMMERCIAL HOTEL,

DAVID WALLACE, Propr.

One Block from Depot. A Home for the Traveling Public. New Building, Remodeled and Newly Furnished.

$1.00 and $1.50 Per Day.

TURTLE LAKE, WIS.

Conrad Charles F, railroad agent.
Cornwell James E, notions.
Demaer Moses, saloon.
Duncan George F, painter.
Fiske Frank E, propr Hotel Fiske.
Funk Christ, saloon.
Gaffney John, carpenter.
Gafney James, drayman.
Griswold Louis W, drugs.
Hamel Edward, general store.
**HART BERT J, Propr Palace Livery.** (See page 1203.
Hoffman Julius, contractor.
Hogan John, general store.
Hotel Fiske, Frank E Fiske proprietor.
Karenke Herman, saloon.
Lambert Martin, apiarist.
Le Clair Louis, saloon.
McChesney Bros (Porter and Jesse.) masons.
McChesney Louis, marshal.
McGee Mrs Mary, propr Turtle Lake House.
McGee & Johnson (Frank McGee, Jay Johnson), livery.
Miller Martin, blacksmith.
Nelson N Albert, grain buyer.
**NUESSE ADOLPH A, Publr The Bugle.** (See adv.)
Olcutt F L, J W Richards mngr, lumber.
**PALACE LIVERY, Bert J Hart Propr.** (See page 1203.)
Parker A T, sheep ranch.
Rassmussen James Mercantile Co, N Albert Nelson manager.
Refsnider John, carpenter.
Schuneman Gustaf, live stock.
Sherman Wm H, restaurant.
Stevens Michael R, farm implements.
Tanner Grant F, physician.
Trompeter Rev Leonard (Catholic).
Turcott Norman, meats.
Turtle Lake Brass Band, Grant F Tanner leader.
Turtle Lake Co-operative Assn, August Starkusky pres, Charles H Coler sec, creamery.
Turtle Lake House, Mrs Mary McGee propr
**WALLACE DAVID S, Propr Commercial Hotel.** (See adv.)
Weber Joseph, harness.
**WEBSTER WM E, Real Estate, Loans** and Abstracts of Title. (See page 465.)
Werner George J, real estate.
West Woll W, general store.

### TUSCOBIA.

A country postoffice in Oak Grove township, Barron county, on the C., St. P., M & O. Ry., 16 miles from Barron, the county seat, and 6 from Rice Lake, the nearest banking point. Exp., Am. M. J. Wagner, postmaster.

**HOLLISTER'S ROCKY MOUNTAIN TEA.** (See page 4.)
Havel Joe, carpenter.
Kuca A, harnessmaker.
Roubal Frank, mason.
Soukup Joseph V, saloon, blksmith and machinery.
**WAGNER MIKE J, Cheese Mnfr and** Grocer.

### TUSTIN.

Population, 135. A village on Lake Poygan, in Bloomfield township, Waushara county, 23 miles northeast of Wautoma, the county seat, and 11 from Weyauwega, the nearest railroad station and bank location. Telephone connection. Mail, daily. John Boyson, postmaster.

**HOLLISTER'S ROCKY MOUNTAIN TEA.** (See page 4.)
Blechel John, blacksmith.
**BOYSON JOHN, Genl Store, Livery** and Saloon.
Goergensen Bros, feed mill and wagonmkrs
Greering Gustave, barber and shoemaker.
Jolly Five Orchestra, John Boyson jr mngr
Laborde & Son, boat builders.
Military Band, John Boyson jr mngr.
Otto F A, carpenter.
Otto M D, farm machinery.
Pufahl Fred, shoemaker.
Sasse George, saloon.

### TWIN BLUFFS.

Population, 70. A postoffice on Pine river and the C., M. & St. P. Ry., in Orion township, Richland county, 7 miles southeast of Richland Center, the county seat and nearest banking point. Tel., W. U. Exp., U. S. Telephone connection. E. E. McCollum, postmaster.

**HOLLISTER'S ROCKY MOUNTAIN TEA.** (See page 4.)
Barnett C G, stock breeder.
Ghaslin A A, veterinary surgeon.
Ghaslin & Fries, stock breeders.
Jackson Mrs Amy, hotel.
McCollum D C, railroad, exp and tel agt.
**McCOLLUM E E, Genl Store and Lumber.**
McCorkle J C, stock breeder.
Pauls L, stock breeder.
Rabe Rev (Evangelical).

SIGN OF THE BLUE FLAG. Registered

ZIMMERMANN BROS. Clothing Co. 384 East Water St., MILWAUKEE, WIS. — RETAIL. —

**Gateway City Steel Tank and Roofing Co.** LA CROSSE, WISCONSIN.
**Cornices, Skylights, Roofing and Siding, Copper, Tin, and Sheet Iron Work.**



Ruetten Peter, cheese manufacturer.
Schauf John, blacksmith and farm implts.
Schuerman Bros, flour and excelsior mills.

### TWIN GROVE.

A discontinued postoffice in Green county, 8½ miles southeast of Monroe, the county seat, and 5 southwest of Juda, the nearest railroad station, whence it has rural free delivery.

**HOLLISTER'S ROCKY MOUNTAIN TEA.** (See page 4.)
Miller & Son, general store.

### TWIN LAKES.

Population, 250. On the C. & N. W. Ry., in Randall township, Kenosha county, 22 miles west of Kenosha, the judicial seat, and 4½ from Genoa Junction, the nearest banking point. Exp., Am. Tel., W. U. Telephone connection. Henry C. Grupe, postmaster.

**HOLLISTER'S ROCKY MOUNTAIN TEA.** (See page 4.)
Ackerman A, hotel and saloon.
**GRUPE HENRY C, Genl Store.**
Kelley James, telegraph agent.
Kirsten George, hotel.
Kline Charles, village president.
Lawler Harry, ice.
Schmidt George, hotel.
Taylor Benjamin, railroad agent.
Twin Lake Club House, F Reich mngr.
Zerfas Frank, saloon.
Zerfas Mrs Kate, hotel.

### TWO RIVERS.

Population, 4,000. An incorporated city on the C. & N. W. Ry., in Manitowoc county, 6 miles north of Manitowoc, the judicial seat, 31 from Sheboygan, 36 from Green Bay, 25 from Kewaunee, and 85 from Milwaukee, beautifully situated on the shore of Lake Michigan, and between two small rivers, making a fine harbor, an electric street railway connecting Manitowoc is also in operation. It contains 2 banks, a weekly newspaper, The Chronicle, excellent educational advantages, a public library, good hotels, electric light and water works, owned and operated by the city, has knitting works, canning factory, woodenware and wood type factories, aluminum sign factory, dentists' cabinet factory, veneer seating factory, brewery, manufactories of cement block, hosiery, steel gates and curtain stretchers, machine shop and grist mill. The city is just now on a progressive move, and expects to rank with the manufacturing cities of Wisconsin in the near future. The Goodrich line of steamers make daily connection with all ports north and south. Stages daily to Kewaunee and Cooperstown. Exp., Am. Tel., W. U. Frank Riley, postmaster.

**HOLLISTER'S ROCKY MOUNTAIN TEA.** (See page 4.)
Aluminum Mnfg Co, Joseph Koenig pres, H P Hamilton sec.
**ALUMINUM SIGN CO.** (See adv, p 1207).
American Cabinet Co, Edward J Soik pres, dental goods.
American Express Co, Charles F Kirst agt.
Baitz A & Son (Andrew and Conrad), blacksmiths.
**BANK OF TWO RIVERS (Capital and Surplus $300,000),** Edward Decker Pres, W J Wrieth Cashier. (See page 1206.)
**BARTELME PETER J, Mngr The Waverly Hotel.** (See page 1207.)
Batz Elizabeth, libr Joseph Mann Library.
Beeck Herman W, grocer.
Blakeslee George R (Congregationalist).
Boettger Herman, general store.
Boldus Frank A, meats.
Braun John, jeweler.
Buhse Louise, dressmaker.
Burdick Albert, house mover.
Cech Anton, harnessmaker.
Chicago & N W R R, C L Hammond agt.
Christian Emil, physician.
Chronicle The, W F Nash & Son proprs.
Currens J R, physician.
Dicke Frederick W, lawyer.
Dicke George H, real estate.
Diehl Perry J, bowling alley.
Doehler Rev A F (Lutheran).
Eggers F Veneer Seating Co, Fred Eggers pres, F W Eggers sec, furniture mnfrs.
Eggers Joseph, dentist.
Farrell A M, physician.
Feuerstein Peter, agt Goodrich Trans Co.
Gagnon Peter, general store.
Galecki John F, tailor.
Gates Eugene, physician.
Gauthier Antone, light house keeper.
Geissler Rev Joseph (Catholic.)
Gesell John, building material.
Gloe Henry, fish.
Goeler Michael, tailor.
Golimbewsky Joseph, shoemaker.
Goodrich Transportation Co, Peter Feuerstein agent.
Grimmer & Sell (August Grimmer, Louis Sell), carpenters.
Hamilton Mnfg Co, James E Hamilton pres, L J Nash sec, printers' supplies.
Hammel Wm H, meats.
Hammond C L, agt C & N W R R.
**HANSEN HENRY, Saloon, Fine Wines,** Liquors and Cigars.
Heubner Rev Frederick (German Evan).
Israel Max, dry goods.
**KAHLENBERG BROS (Wm, Otto and John),** Mnfrs Marine Gasoline Engines. (See page 1206.)
**KAHLENBERG MISS EMMA, Milliner.**
Kahlenberg Richard, meats.
Kaufman Nicholas, blacksmith.
Kempfert Henry, saloon.
Klein Adam, furniture.
Krause Charles, carpenter.
Krause Peter, mason.
Krist Charles F, agt Am Exp Co and drugs
Krizek Frank, saloon.
Kumbalek Anton, harnessmaker.
Lake House, Mrs Peter Rau proprietor.
Lenhardt & Schrader (Frank Lenhardt, Wm Schrader), proprs Wisconsin House.
Mann Joseph Library, Elizabeth Baetz libr
Meyer Christian F, cigar mnfr.
Miller George R, barber.
Mueller Bros Brewing Co, Charles E Mueller pres, Edward Mueller sec.
Napierczinski Frank, barber.
Nash W F & Son (W F and George), publishers The Chronicle.
Nelson Lumber Co, Elton M Hanson mngr.

CLAM RIVER LAND CO.
See Page 289.

Miller HIGH LIFE THE BEST MILWAUKEE BEER

# AMERICAN PLUMBING & HEATING CO.

STEAM AND HOT WATER HEATING. GAS FITTING AND VENTILATING. Estimates Cheerfully Furnished. 134 Second Street, MILWAUKEE, WIS. (See Adv. in Milwaukee)




Niquette Edward, saloon.
Niquette Mrs Urban, grocer.
Opera House, Wm Schaefer mngr.
Pfeffer & Co (Edward Pfeffer, Ed Pilon), furniture.
Radzinsky Andrew, carpenter.
Rau Mrs Peter, propr Lake House.
Rehrauer George, livery.
Reimers Charles, confectioner.
Riley Frank E, postmaster.
Ruebel Louis, bakery.
Schaefer Wm, mngr Opera House and saloon.
Scherer & Boehringer (Peter J Scherer, Wm Boehringer), coal.
Schmeider Simon J, clothing.
Schradi John, shoemaker.
Schroeder Bros Co (inc; capital $70,000), Peter Schroeder pres, James Schroeder sec, general store.
Schroeder James S, justice of peace.
Schroeder Peter, mayor and capitalist.
Schultz Charles, livery.
**SCHULTZ FRED & SON (Wm and Fred), Livery.** (See page 1207.)
Seitz Joseph, plumber.
Simonis J N, saloon.
Smith & Selk (Andrew Smith, Herman Selk), hardware.
Sogge George E, capt life saving station.
Soik Edward J, dentist.
Somntag August, chief police.
Stephany Joseph K, drugs.
Stollberg Thomas L, saloon.
Suettinger Robert H, hardware.
Tadych John J, propr Washington House.
Tadych Nicholas, creamery.
Thompson A E, principal school.
Two Rivers Coal Co, J E Hamilton pres, Walter Menin secy, coal.
Two Rivers Knitting Mills, W S Bremer mgr.
Two Rivers Mnfg Co, Henry Mann pres, Fred Mann secy, lumber.
Two Rivers Savings Bank (capital $25,000), Peter Schroeder pres, P J Schroeder cash.
Two Rivers Telephone Co, Chas Krist mngr
Vandreuil Mrs Leo, millinery.
Washington House The, J J Tadych prop.
**WAVERLY HOTEL THE, Peter J Bartelme Mngr.** (See page 1207.)
Weilep John G, city clerk.
Winkelmiller Richard, furs.
Wisconsin House, Lenhardt & Schrader, proprs.
Wojta Bros (Wenzel & Charles A), genl store.
**WRIETH W J, Cashier Bank of Two Rivers.**
Zlatnik Mrs Mary, midwife.

## TYRONE.

A country postoffice in Spring Grove township, Green county, 16 miles southeast of Monroe, the judicial seat, and 5 from Davis, the nearest banking and shipping point. Mail daily. Olive A Beaver, postmistress.

**HOLLISTER'S ROCKY MOUNTAIN TEA.** (See page 4.)
Boyles B L, saw mill.
Haas Ed, carpenter.
**MILLER F & SON, Genl Store.**
Mohnfelt M, music teacher.

## UBET.

A discontinued postoffice in Garfield township, Polk county, 10 miles southwest of Balsam Lake, the county seat, 10 from St. Croix Falls, the nearest bank location, and 4 from Dresser Junction, its shipping point. Has rural free delivery from Dresser Junction.

**HOLLISTER'S ROCKY MOUNTAIN TEA.** (See page 4.)
Anderson A, blacksmith.
Matson & Freedland, feed mill.
Matson & Jensen, general store.


TIME IS CASH

See Advertisement Page 8.

The Time Indemnity Company
GERMANIA BUILDING, MILWAUKEE, WIS.

E. DECKER, Pres. DAVID DECKER, Vice-Pres. W. J. WRIETH, Cashier.

# BANK OF TWO RIVERS,

TWO RIVERS, WIS.

**Capital and Surplus, $30,000.00.**

Do a General Banking and Insurance Business. Collections a Specialty.

DIRECTORS:

E. Decker, David Decker, J. E. Hamilton, C. E. Mueller, Walter Mann and H. Kappelmann.

# KAHLENBERG BROS.,

TWO RIVERS, WIS., U. S. A.

Manufacturers of

# Marine Gasoline Engines

HIGH GRADE, FINE WORKMANSHIP, RELIABLE UNDER ALL CONDITIONS.

**Catalogue at Your Request.**

We sell FARMS, Country Properties, City Properties, Homes, Timber Lands, Etc.

**O. E. Pederson Land Co.**
**LADYSMITH, WIS.**

**Allouez** Bi-Magnesia Water Springs, Green Bay, Wis. CURES **Diabetes.** Literature Free.



Factory and Main Office, Two Rivers, Wis.

**THE ALUMINUM SIGN COMPANY,**

MANUFACTURERS OF

**ALUMINUM NOVELTIES.**

Novelties for the Retailer, for Openings, Anniversaries, Sales, Etc. Always pleased to submit prices on Special Aluminum Work.

**TWO RIVERS, - - WISCONSIN.**

**THE WAVERLY HOTEL,**

P. J. BARTELME, Manager.

This Hotel has been Remodeled and Refurnished and now has all the Modern Conveniences.

STEAM HEAT. ELECTRIC LIGHT. NEW BATH. ELEGANT SALOON.

RATE, $1.50 Per Day.

**TWO RIVERS, = WISCONSIN.**

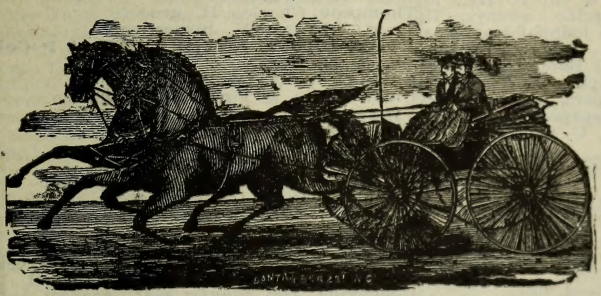

**FRED SCHULTZ**
& SON,
PROPRIETORS OF
**Main Street Livery**
And Hack Line.
Good Rigs. Safe Drivers. Reasonable Prices.
TELEPHONE No. 12.
**TWO RIVERS, WIS.**

**GAZETTEERS of Michigan, Wisconsin, Minnesota, and** many other States, containing a FUND OF INFORMATION NOT FOUND IN OTHER PUBLICATIONS

Address **R. L. POLK & CO.,** Detroit and Chicago.

**ULYSSES.**

Barron county. Postoffice discontinued. Has rural free delivery from Rice Lake.

**HOLLISTER'S ROCKY MOUNTAIN TEA.**
(See page 4.)

Merritt L S, general store.

**UNDERHILL.**

Population, 125. On the Ashland br. C. & N. W. Ry., in Underhill township, Oconto county, 22 miles from Oconto, the county seat, and 5 from Gillett, the nearest bank location. Tel., W. U. Exp., Am. Marion Berberich, postmaster.

**HOLLISTER'S ROCKY MOUNTAIN TEA.**
(See page 4.)

**BERBERICH MARION,** See W C Zachow Co.

Lemmert H, saloon.

Lowman F, railroad and express agt.

Nelson Nels, hotel.

Van Laanen M, saloon.

Wieckert E F, saw and planing mill.

**ZACHOW W C CO, Genl Store, Grain** and Live Stock Shippers.

Zahn Gust, general store.

**UNION.**

A discontinued postoffice in Rock county, 20 miles northwest of Janesville, the county seat, and 3 north of Evansville, the nearest railroad station and banking point, whence it has rural free delivery.

**HOLLISTER'S ROCKY MOUNTAIN TEA.**
(See page 4.)

Patterson E M, general store.

**Grand Trunk Railway System.** For Niagara Falls, Toronto, Montreal, Portland, Canada and the East.

FIRST NATIONAL ACCIDENT COMPANY
ACCIDENT AND HEALTH INSURANCE. Liberal Policy; Prompt Pay. Empire Bldg., cor. Grand Avenue and West Water, MILWAUKEE, WIS. Phone Main 1816



Grand Trunk Railway System For Niagara Falls, Toronto, Montreal, Portland, Canada and the East.

**UNION CENTER.**

Population, 250. A village on the C. & N. W. Ry., in Wonewoc township, Juneau county, 14 miles southwest of Mauston, the county seat, and 3 northwest of Wonewoc, the nearest banking point. Has Catholic and Methodist churches. Tel., W. U. Exp., Am. Hattie B. Babcock, postmistress.

**HOLLISTER'S ROCKY MOUNTAIN TEA.**
(See page 4.)

Babcock A A, railroad, exp and tel agt.
**BABCOCK HATTIE B, Stationery and** School Books.
Barge George W, cold storage.
Boeland T, livery.
Corsaw P E, general store.
Eagle C C, live stock.
Farra R, feed stables.
Fix Bros, lumber.
Gale & Co, warehouse.
Gilluly Thomas, druggist.
Grilley Wm, blacksmith.
**HARRIS G M, Grocer and Meats.**
Kenyon Otho, teacher.
Kimble & Co, cheese mnfr.
Larkin Belle, teacher.
Lancaster W H, barber.
Miller David, hardware.
Prucha Rev John E (Catholic).
Schuenemann Henry, hotel and saloon.
Sickles E B, lumber.
Sievert Frank, general store.
Wink J W, stock buyer.

**UNION GROVE.**

Population, 600. An incorporated village located on the C., M. & St. P. Ry., in Yorkshire township, Racine county, 15 miles west of Racine, the judicial seat, and 12 miles from Burlington. It dates its settlement from 1857 and has Baptist, Congregational and Methodist Episcopal churches, good schools, a bank, opera house, water works and a weekly newspaper, the Enterprise. Tel., W. U. Exp., U. S. Telephone connection.

**HOLLISTER'S ROCKY MOUNTAIN TEA.**
(See page 4.)

Bartholf Charles E, dentist.
Biehn Frank J, creamery.
Bixby Wm S, barber.
Blaine Alexander, horse dealer.
Blaine Laura, music teacher.
Blakey John S, saw and feed mill.
Blakey & Jones (John S Blakey, Frank T Jones), live stock.
Buchanan Mrs T G, music teacher.
Bufton James, shoemaker.
Bufton Thomas E, jeweler.
Bufton Wm, meats.
Caleb August, tailor.
Callender & Kueber, drugs.
Casperson James, wagonmaker.
**COLBY ALVIN P, Publr Union Grove** Enterprise.
Colling Floyd E, painter.
Connell Evan, carpenter.
Dixon Bros (Ray and Fred), genl store.
Dixon Wm, shoes.
Drury John C, harness.
Emmett Albert E, blacksmith.
Gittings John T, lawyer.
Griffith Thomas P, marble works.
Hansen Christ, carpenter.
Hansen Vladimir, general store.
Hausman Mrs P, milliner.
Heidbrink J H, dentist.
Horton Frank, live stock.
Hulbert Levi, lumber.
Hurd Clarence, harness.
Hurd James, insurance.
Jasperson Peter, mason.
Kemp & Cowan, well drillers.
Larson Ludwig, mason.
Lester Harry S, physician.
McCracken Richard W, physician.
McMahon Joseph P, physician.
Manchester T D W, general store.
Meyer's Opera House, Peter Meyer mngr.
Minton Frederick, blacksmith.
Moe Mrs Eliza, dressmaker.
Moe Stiles, general store.
Mohns Wm, poultry breeder.
Murdock & Jones, hardware.
Murgatroyd Moses, mason.
Mutter F M, farm impts.
Nelson James P, carpet weaver.
Nisen Michael, brick and tile mnfr.
Olson Amelia, dressmaker.
Powles Wm G, photographer.
Rhode George F, furniture.
Richards Victor, poultry breeder.
Rosindel B, grocer.
Rote J E, painter.
Rote J O, carpenter.
Russell Richard & Co, general store.
Savage John, well driller.
Scott Laura, music teacher.
Smith Mrs Wm, shoes.
State Bank (capital $10,000), J S Blakey pres, O P Graham cashr.
Terry M A, grocer.
Thompson Charles H, grocer.
Treat Edward W, insurance.
**UNION GROVE ENTERPRISE, A P Colby Publr.**
Union Grove Water Works.
Union Grove & Paris Telephone Co.
Vyvyan Henry, meats.
Weiler George saloon.
Williams Charles, painter.
Williams Henry C, farm impts.
Williams Jeanette, milliner.
Youngs John H, general store.

**UNION MILLS.**

A discontinued postoffice on Otter creek, in Iowa county, 8 miles northwest of Dodgeville, the county seat, nearest railroad station and banking point, whence it has rural free delivery.

**HOLLISTER'S ROCKY MOUNTAIN TEA.**
(See page 4.)

Andersen Sever, general store.
Jensen C, blacksmith.
Otter Creek Creamery Co.

**UNITY.**

Population, 450. An incorporated village on the boundary line between Clark and Marathon counties, but accorded to the latter by postal authorities, 33 miles northeast of Neillsville and 40 southwest of Wausau, the county seat, and 4 from Colby, the nearest banking point. It is a station on the Wisconsin Central Ry., and is supplied with 4 hotels, Lutheran and Methodist churches, a graded school, a public hall and a weekly newspaper, the Marathon

George Wetmore Colles, M. E. 408 ALHAMBRA BLDG. MILWAUKEE, WIS.
Consulting Engineer Power and Lighting Plants. Mills and Factories.
Examinations—Tests—Reports—Appraisals.

RUNDLE-SPENCE MFG. CO. Milwaukee, Wis. PLUMBERS', Steam and Gas Fitters' Supplies.



County Register. Exp., National. Tel., W. U. Telephone connection. D. K. Hall, postmaster.

**HOLLISTER'S ROCKY MOUNTAIN TEA.**
(See page 4.)

Ayer Bros (Wm and Edward), apiarists, 7 miles west.
Busche Fred, cattle buyer.
Clark James H, drugs.
Cook Alfred, live stock breeder.
**CREEL BROS (Charles and Wm), Publrs** Marathon County Register.
Eder Cecelia, milliner.
Groelle Henry, general store.
Hall D K, stationery and notions.
Healey Connor, general store.
Hotel Nelson, Christ Nelson propr.
Johnson J P, wagonmaker.
Kleese Fred, blacksmith.
Klein Philip, harness and shoes.
Kobs Herman, hotel and saloon.
Koch Julius F, cheese mnfr.
Kohlhepp H J, real estate.
Kuehnau John, furniture.
Loney Thomas F, saw mill, 5 miles west.
McMiller F L, r r, exp and tel agt.
**MARATHON COUNTY REGISTER, Creel Bros Publrs.**
Meisner Strange J, livery.
Meisner Van R, barber.
Morgan Wm E, hardware.
Oleson Andrew, saw mill.
Olson Peter, saloon.
Raymond Israel, hotel and saloon.
Rinquist August, blacksmith.
Roth Frederick, shingle mill, 6 miles west.
Salter John W, general store.
Schonneman Louis, blacksmith.
Tennis Joseph, flour and feed.
Vogt Henry & Son (Henry Vogt), agrl impts.
Weede August, meats.
Welsch Henry, cheese mnfr, 4 miles w.
Westcott Fred, saloon.
Wood Charles, live stock.

### UPSON.

Population, 200. On the Wisconsin Central Ry., and on the Potato river, in Anderson township, Iron county, 13 miles by rail from Hurley, the judicial seat and nearest banking point. Tel., W. U. Exp., National. Telephone connection. J. B. Anderson, postmaster.

**HOLLISTER'S ROCKY MOUNTAIN TEA.**
(See page 4.)

**ANDERSON J B, General Store, Real Estate, Ties, etc.**
Boyle R M, railroad, exp and tel agent.
Brown B B, millwright.
Cushing Esther, teacher.
Harpster I M, hotel.
Larson Hans, blksmith.
McGillivray R M, drayman.
Norman M L, general store.
Norman & Flanagan, saw and shingle mill.
Star Lumber Co, lumber mnfrs.
Wasley John, machinist.
White Michael, saloon.

### URNE.

A country postoffice in Modena township, Buffalo county, 16 miles from Alma, the judicial seat, and 13 from Durand, the banking and shipping point. Mail, daily.

**HOLLISTER'S ROCKY MOUNTAIN TEA.**
(See page 4.)

Beggerstaff A L, blacksmith.
Larson L J, general store.
Ottum O, general store.
Quale Andrew, general store.
Wekken A N, grist mill.

### URQUHART.

A country postoffice in Greenwood township, Taylor county, 10½ miles northeast of Medford, the judicial seat, banking and shipping point. Mail daily. Franz Rudolph, postmaster.

**HOLLISTER'S ROCKY MOUNTAIN TEA.**
(See page 4.)

Appleyard Wm, saw mill.
Furhs I G, blacksmith.
Hertel Ida, teacher.
Kiger Marion, saw mill.
Wudi Frank, teacher.

### UTICA.

A discontinued postoffice in Christiana township, Dane county, 20 miles southeast of Madison, the judicial seat, and 8 northeast of Stoughton, the nearest shipping and banking point. Has rural free delivery from Stoughton.

**HOLLISTER'S ROCKY MOUNTAIN TEA.**
(See page 4.)

Coon J H, general store.
Johnson Joachim, general store.
Jorgenson Fred, blacksmith.
Utica Creamery Co.

### UTLEY.

Population, 10. On the C, M & St P Ry., in Green Lake county, 11½ miles southeast of Dartford, the county seat, and 7½ from Brandon, the nearest banking point. Exp., U. S. Tel., W. U.

**HOLLISTER'S ROCKY MOUNTAIN TEA.**
(See page 4.)

**WESTERN CONSOLIDATED GRANITE Co.**

### VALDERS.

Population, 100. On the Wisconsin Central Ry., in Liberty township, Manitowoc county, 13 miles west of Manitowoc, the county seat and banking point. Exp., National. Tel., W. U. Telephone connection. Otto G. Berge, postmaster.

**HOLLISTER'S ROCKY MOUNTAIN TEA.**
(See page 4.)

Aubol Ed S, saloon.
Aubol J A, meats.
Baker E, railroad and exp agent.
**BERGE OTTO G, Genl Store and Undertaker.**
Floyd H Z, blksmith.
Goese H C, cheese factory and creamery.
Helzener Martin, agrl impts.
Kabe August, blksmith.
Katrie Fred, saloon.
Lettenberger John, hotel.
Sebo K T, hardware.

### VALLEY.

Population, 30. A postoffice on Warner creek, in Vernon county, 35 miles northeast of Viroqua, the county seat, and 10¼ northeast of La Farge, the nearest rail-

We have Investments that Pay Large Dividends Monthly and Small Savings Paying Large Returns
Write for Particulars.
The Davidor Promoting Co., Milwaukee, Wisconsin.

Tobin-Gerlinger Steel Casting Co. FOUNDERS
ELECTRIC, MINING, SAW MILL, AUTOMOBILE and eneral Machinery.
Telephone West Allis 19. WEST ALLIS, WISCONSIN

AUDIT COMPLICATED ACCOUNTS ANALYZED YOUR SYSTEMS DEVISED ACCOUNTS
GREIG & ACHESON, Public Accountants, 619 ROYAL INS. BLDG., CHICAGO, ILL.



Siebers & Pederson
PATTERN MAKERS
Patterns made for anything that can be Cast in Metal
Substantially made Patterns for Standard use our Specialty. Phone West 394. (See adv. in Milwaukee.)
1606 St. Paul Avenue, MILWAUKEE, WIS.

road station, Elroy, 20 miles distant, is the nearest bank location. A. U. Curry, postmaster.

**HOLLISTER'S ROCKY MOUNTAIN TEA.**
(See page 4.)

**CURRY A U, General Store.**

Labansky Frank, blksmith.

### VALLEY JUNCTION.

Population, 300. At the junction of the C., St. P., M. & O. and C., M. & St. P. Rys., in Byron township, Monroe county, 25 miles northeast of Sparta, the county seat, and 6½ northeast of Tomah, the nearest banking point. Has Latter Day Saints and Methodist churches. Tel., W. U. Exp., Am. and U. S. Telephone connection. J. E. Ackerman, postmaster.

**HOLLISTER'S ROCKY MOUNTAIN TEA.**
(See page 4.)

Allen Emery, blksmith.
Donahue J J, railroad, exp and tel agt.
Edwards Wm, blksmith.

**HART E & CO, Genl Store, Lumber and Elevator.**

McCallough G H, hotel and livery.
Sherwood H H, cranberry grower.
Wyatt & Purdy, cranberry growers.

### VALMY.

A discontinued postoffice in Door county. Send mail to Institute.

**HOLLISTER'S ROCKY MOUNTAIN TEA.**
(See page 4.)

### VALTON.

Population, 100. A village on a branch of the Little Baraboo river in Woodland township, Sauk county, 30 miles northwest of Baraboo, the county seat, and 8 southwest of Wonewoc, the nearest railroad station and banking point. Telephone connection. Mail, daily. Louis Lee, postmaster.

**HOLLISTER'S ROCKY MOUNTAIN TEA.**
(See page 4.)

Brown H W, shoemkr and justice.
Bunker Bros, saw mill.
Carpenter L S, carpenter.
Collins George, blksmith.
Fowler P H, physician.
Gibbons Ezra, furniture.
Hoffman M, blacksmith.
Jordon C E, live stock.

**LEE LOUIS, General Store.**

Montimer J E, notary.
Mortensen M E, grist mill.
Mortimer W W, general store.
Small Mrs Lottie, hotel.
Smelcer Rev A (United Brethern).
Stuck A B, vet surgeon.

### VAN BUSKIRK.

Population, 100. On the C. & N. W. Ry., in Vaughn township, Iron county, 5 miles from Hurley, the county seat and banking point. Telephone connection. W. E. Labre, postmaster.

**HOLLISTER'S ROCKY MOUNTAIN TEA.**
(See page 4.)

**ELMORE FOWLER CO, General Store,** Shingle and Tie Mill.

**LABRE W E, Bookkeeper Elmore Fowler Co.**

### VANCE.

A discontinued postoffice in Sheridan township, Dunn county, 24 miles north of Menomonie, the county seat, and 6 from Ridgeland, its shipping point. Has rural free delivery from Prairie Farm.

**HOLLISTER'S ROCKY MOUNTAIN TEA.**
(See page 4.)

### VANDRIESSEN.

A country postoffice in Rome township, Adams county, 25 miles north of Friendship, the county seat, and 15 from Plainfield, the usual banking and shipping point. Mail, tri-weekly. E. E. Camp, postmaster.

**HOLLISTER'S ROCKY MOUNTAIN TEA.**
(See page 4.)

**BAILEY A F, General Store and Blacksmith.**

Davidson Rev Aaron.
Warren Wm, mason.
Wilcot J, mason.

### VAN DYNE.

Population, 100. A village on the Wis-Central and the C. & N. W. Rys., in Friendship township, Fond du Lac county, 8 miles northwest of Fond du Lac, the judicial seat and nearest bank location, and 10 from Oshkosh, with both of which places it is connected by electric railway. Exp., Am. and National. Tel., W. U. George Gibson, pastmaster.

**HOLLISTER'S ROCKY MOUNTAIN TEA.**
(See page 4.)

Barre Rev H (Lutheran).

**BIELOW GEORGE, Carpenter, Contractor and Lumber Dealer.**

Bielow Herman, stone mason.
Cook J B, railroad, exp and tel agt.
Dehm, railroad, exp and tel agt.
Detert Rev (Meth Epis).
Donovan John, grain elevator.
Friendship Co-operative Creamery.
Fritz August, shoemaker.

**GIBSON GEORGE, General Store and Saloon.**

Haubrick H J, physician.
Kind John, genl store.
Kraemer Henry, hotel and saloon.
McArdle Peter, live stock dealer.
O'Brien Florence, teacher.
Schultz Rev J (Lutheran).
Wandenwildenberg John, blksmith.
Watson James B, justice of peace.
Zwicky Wm, cheese mnfr.

### VEEDUM.

Population, 25. On the C., M. & St. P. Ry. (flag station), in Dexterville township, Wood county, 20 miles from Grand Rapids, the county seat and nearest banking point. Hans Poulsen, postmaster.

**HOLLISTER'S ROCKY MOUNTAIN TEA.**
(See page 4.)

Ellis A B, hotel.
Dahlgard P C, carpenter.
Peterson F, stone mason.

**POULSEN HANS, Real Estate.**

Poulsen & Holst Co, general store.
Skidmore Land Co.
Stumf H, blksmith.
Veedum Dairy Co.
Wood County Telephone Co.

Use Milwaukee Solvay Coke For MANUFACTURING PURPOSES.
MILWAUKEE COKE & GAS CO. 21-26 UNIVERSITY BLDG., MILWAUKEE, WIS.
(See adv. opp. Coke Mnfrs.)

**Cut over and Hardwood Lumber Lands for Sale**
**In Barron and Washburn Counties, Wis.**
**JAMES ATKINSON, Rice Lake. Phone 86.** (See adv. p. 7.)



**VEEFKIND.**

Population, 40. On the Wis. Central Ry., in Sherman township, Clark county, 18 miles northeast of Neillsville, the judicial seat, and 10 from Marshfield, the nearest bank location. Exp., National. Telephone connection. Edward Schultz, postmaster.

**HOLLISTER'S ROCKY MOUNTAIN TEA.**
(See page 4.)

**SCHULTZ EDWARD, Genl Store and Wood.**

Schultz W M, cheese mnfr.

**VELP.**

A discontinued postoffice in Brown county, 4 miles northwest of Green Bay, the judicial seat, shipping and banking point, whence it has rural free delivery.

**HOLLISTER'S ROCKY MOUNTAIN TEA.**
(See page 4.)

Bertrand Bros, grocers.
Burnett E M, stone quarry.
Burket J H, genl store.
Carter D, saloon.
De Greef Louis, saloon.
Delorme F, saloon.
Dunham & Co, genl store.
Gillen Stone Co, stone quarry.
Harrigan Charles, saloon.
Hussin A, genl store.
Hussin J, saloon.
Radier A, saloon.
Reinhart Louis, blksmith.
Ulmer J, blksmith.
Walker Arthur, genl store.

**VERNON.**

A discontinued postoffice on the Wisconsin Central Ry., in Vernon township, Waukesha county, 9 miles southwest of Waukesha, the county seat, and 5 from Mukwonago, both of which places afford banking facilities. Has rural free delivery from Waukesha.

**HOLLISTER'S ROCKY MOUNTAIN TEA.**
(See page 4.)

Austin Lewis D, blacksmith.
Daniels P H, general store.
McKenzie Bros, genl store.
Olson O C, blacksmith.

**VERONA.**

Population, 350. A post village on the C. & N. W. Ry., in Verona township, Dane county, 11 miles southwest of Madison, the county seat. Has Baptist, Lutheran and Methodist churches and a bank. Tel., W. U. Exp., Am. J. B. Donkle, postmaster.

**HOLLISTER'S ROCKY MOUNTAIN TEA.**
(See page 4.)

Ayer G W, railroad, exp and tel agt.
Bank of Verona (capital $15,000), J H Miller pres, J A McGuiggan cashr.
Black Rev Peter (Methodist).
Blizzard Samuel, meats.
Cutler J C, physician.
**DONKLE J B, General Store.**
Gleason Wm, mason.
**GRABANDT & WHITE, General Store.**
Groth Bros, creamery.
Herbig L R, feed mill and agrl implts.
Hinrichs W R, furniture.
Hodge Charles, livery.
Jacobs R, hotel.
Keller James, livery.
Leslie I H, physician.
Lindsay Wm, hardware.
Meyers J S, undertaker.
Mutchler Darwin, lumber.
Natl Mathias, harness.
Nebel A, barber.
Nitardy Rev G (Lutheran).
Ogilvie David, grain.
Packer Rev (Baptist).
Person J F, meats.
Petraschke Wm, hotel.
Schultz Wm, general store.
**SCHWARTZ J W, Blacksmith and Wagonmaker.**
Seth Joseph, dray.
Shuman Arthur E, blacksmith.
Shuman J, builder.

**VESPER.**

Population, 300. A village on Hemlock creek, and on the C., M. & St. P., the C. & N. W. and the W. C. Rys., in Hanson township, Wood county, 10 miles northwest of Grand Rapids, the county seat and banking point. Exp., Am. and U. S. Telephone connection. C. R. Goldsworthy, postmaster.

**HOLLISTER'S ROCKY MOUNTAIN TEA.**
(See page 4.)

Albert Dairy Co.
Beimers John, hotel.
Carlin Orf, meats.
**DASSOW HERMAN, General Store.**
Goedecker Fred A, physician.
**GOLDSWORTHY CHARLES R, Real Estate and Planing Mill.**
Goldsworthy & McNicol (C R Goldsworthy, Collin McNicol), proprs Vesper Lumber Co.
McVicar D Co, lumber, wood and exp agt.
Mergentroyd Co, brick yard.
Olsen Oscar, livery and hotel.
Randall John, barber.
Sommers Charles N, meats.
Stevenson Rev Wm D J (Congregational).
Thompson Chris, harnessmaker.
Treutte Bros (Henry and Charles), blacksmiths.
Treutte Bros (Oscar and Waler), general store.
Vesper Lumber Co, Goldsworthy & McNicol proprietors.
Wittig Charles, saloon.

**VETERAN.**

A farmers' postoffice in Burnett county, 25 miles northeast of Grantsburg, the county seat, nearest banking and shipping point. Mail, daily.

**HOLLISTER'S ROCKY MOUNTAIN TEA.**
(See page 4.)

**VICTORY.**

Population, 130. A village on the C., B. & Q. R. R., and on the Mississippi river, in Wheatland township, Vernon county, 25 miles southwest of Viroqua, the county seat, and 5 from Desoto, the nearest banking point. Exp., Adams. Tel., W. U. Telephone connection. A. Tulloch, postmaster.

**HOLLISTER'S ROCKY MOUNTAIN TEA.**
(See page 4.)

**FOR LISTS OF NAMES, ANY TRADE, BUSINESS OR PROFESSION, Address R. L. POLK & CO., DETROIT OR CHICAGO.**

**MISSOURI PACIFIC R'Y.** **Best** *ROUTE FROM St. Louis . . to all Points West . . and Southwest.*

PATENTS R. W. LOTZ, Registered Patent Attorney, Metropolitan Block, Chicago, Ill. Patents Obtained, Trade-Marks Registered. Free Booklets on Request.



P. C. PHILIPP & CO. Machinists and Patternmakers
Special Machinery Built and Designed. General Repairing.
Dies and Stampings. Experimental Work. Brass Patterns.
Corner 33d and Vliet Streets. Milwaukee, Wis.
TELEPHONE CONNECTION.

Didrick George, railroad and express agt.
**TULLOCH A, General Store and Lumber.**
Van Zant —, general store.

### VIENNA.

Population, 50. In Spring Prairie township, Walworth county, 13 miles northeast of Elkhorn, the county seat, 2½ from Honey Creek, the nearest railroad station, and 4½ northwest of Burlington, the nearest banking point. Mail, daily. Francis McKenna, postmaster.

**HOLLISTER'S ROCKY MOUNTAIN TEA.**
(See page 4.)
**McKENNA FRANCIS, General Store.**
Zahn Edward & Sons, flour mills.

### VIGNES.

A discontinued postoffice in Door county, 8 miles south of Sturgeon Bay, the county seat, and 10 from Algoma, both of which places afford banking and shipping facilities. Has rural free delivery from Sawyer.

**HOLLISTER'S ROCKY MOUNTAIN TEA.**
(See page 4.)
Rye O C, general store.

### VIKING.

Pierce county. Postoffice discontinued Has rural free delivery from Baldwin.

**HOLLISTER'S ROCKY MOUNTAIN TEA.**
(See page 4.)
Blegen Bros & Mattison, cheese factory.
Mahlon Bros, general store.
Olson Mrs H, general store.

### VILAS.

Formerly known as Cottage Grove, is a discontinued postoffice in Cottage Grove township, Dane county, 8½ miles east of Madison, the county seat and nearest banking point, and 2½ north of Cottage Grove, the nearest railroad station. Has rural free delivery from Cottage Grove.

**HOLLISTER'S ROCKY MOUNTAIN TEA.**
(See page 4.)

### VIOLA.

Population, 800. An incorporated village on the Kickapoo river and on the C., M. & St. P. Ry., in Forest township, Richland county, 23 miles northwest of Richland Center, the county seat, and 14 southeast of Viroqua. Has a bank, Congregational and Methodist Episcopal churches and a weekly newspaper, the Intelligencer. Ships excelsior, lumber, flour, tobacco and produce. Stage daily to Viroqua. Telephone connection. Exp., U. S. Tel., W. U. Mrs. Gertrude Frazier, postmaster.

**HOLLISTER'S ROCKY MOUNTAIN TEA.**
(See page 4.)
American Lumber Co, C A Johnson mngr.
Anderson Andrew J, general store.
Anderson Bros (Andrew J and John), live stock.
Anderson Christopher, grocer.
Austin Bros (Burt, Roy and Frank), carps.
Bank of Viola, N H Burgor proprietor.
Barclay Howard, planing mill.
Barrington Edward P, saloon.
Burgor Nelson H, drugs, notary and propr Bank of Viola.
Burns John W, physician.
Calkins H C, jeweler.
Calkins L E, carpenter.
Chapel Rev E O (Congregational).
Clark Wm, general store.
**COMMERCIAL HOUSE, George Gerlach Proprietor.**
Currie Robert L, flour mill.
Danforth Co, C L Danforth mngr, genl store.
Dobson John, agt Standard Oil Co.
Drake Alfred J, physician.
Duff Joseph, cigar manufacturer.
Fetty John A, real estate.
Fishel Wesley J, barber.
Foley Martin, carpenter.
Forest Mill, W M Waggoner mngr.
**FRAZIER & FRAZIER (John H and Mrs Gertrude), Publrs Intelligencer.**
**GERLACH GEORGE, Propr Commercial House.**
Gochoenaur Rufus, cattle breeder, 7 miles s e.
Gribble George W, harness and shoemkr.
Gribble Jerome B, dray.
Guess A W, propr Home Hotel.
Guist A M, mason.
Hoffman George, carpenter.
Home Hotel, A W Guess proprietor.
Hotel Brunswick, Mrs F E Rogers propr.
Hull & Morris (Jasper C Hull, Fred H Morris), live stock.
**INTELLIGENCER (Weekly), Frazier & Frazier Publishers.**
Kellogg Charles, blacksmith.
Kellogg Newton S, blacksmith.
Kinder Jerome B, mngr Shamrock Opera House.
Lathrop Landius L, railroad and exp agt.
Leach J N, confectioner.
Lull Walter K, saloon.
McCarty Andrew J, apiarist.
Maeby Willis D, wagonmaker.
Martin Edward, marshal.
Mathews Mrs Alice, milliner.
Matthews & Son (Charles F and Virgil D), drugs.
Maulick & McCarty (C G Maulick, A J McCarty), lumber.
Nuzum-Hunter Lumber Co (J E Nuzum, D M Hunter).
Nye Charles H, dentist.
Oldenburg F F, hog breeder, 5 miles s e.
Olson Thomas, restaurant.
Pappan Cleophus, blacksmith.
Parker Robert, justice.
Peavy Hosea A, saloon.
Rastall Benjamin, nursery.
Readstown Telephone Co, F M Crapser manager.
Reise Franz, tailor.
Rogers Mrs F E, propr Hotel Brunswick.
Schauer Bros (August F and Edward C), hardware.
**SELLE EXCELSIOR CO, A H Selle (Chicago) Sec, A J McCarty mngr.**
Sellor John W, cattle breeder, 2 miles e.
Shamrock Opera House, Jerome B Kinder mngr.
Shephard Dean H, blacksmith.
Shilling Bros, well drillers.
Sloulin Erick O, photographer.
Standard Oil Co, John Dobson agent.
Still & Groves (John E Stoll, George A Groves), clothing.

S. NELSON COMPANY, Fur Skin Dressers and Dyers
HIDES TANNED FOR ROBES AND COATS.
SEND FOR PRICE LIST. 1603-1605 Galena Street, MILWAUKEE, WIS.

HOSE, ALL KINDS. GOODYEAR RUBBER CO., 382 and 384 East Water Street, MILWAUKEE, WIS.



Thompson Wm H, civil engineer.
Treseder James, insurance.
Union Telephone Co, N H Burgor mngr.
United Cigar Mnfrs, A B Shannon mngr.
Viola Band, Fred Baldwin leader.
Viola Hardware Co (Charles Kinder, Otis and Western Barclay).
Viola Opera House, H A Peavy mngr.
Viola Ware House Co, Andrew J Anderson sec, real estate.
Vreeland Frank, mason.
Waggoner Wm J, genl store and notary.
Walste Rev (Methodist).
Warner John A, cheese mnfr.
Washburn Charles, principal of school.
**WHEELER BROS (Norman and Oscar), Livery.**
Wisconsin Telephone Co, Schauer Bros mngrs.
Wise George W, justice.

## VIROQUA.

Population, 2,300. The county seat of Vernon county, is an incorporated city located on the C., M. & St. P. Ry., 34 miles south of Sparta and 202 west of Milwaukee. It was originally settled in 1851, was incorporated in 1885 and has electric light, water works, fire department, telephone facilities, a public hall seating 400, 2 banks, churches of the Christian, Congregational, Lutheran and Methodist denominations, high and graded schools and 3 weekly newspapers, Republican, Vernon County Censor and Vernon County Leader. Viroqua is situated in the midst of a very fertile section of country and ships grain, live stock, wool, hoop poles, railway ties and tobacco. Mail stages daily to all neighboring towns. Exp., U. S. Tel., W. U. E. S. Goodell, postmaster.

**HOLLISTER'S ROCKY MOUNTAIN TEA.** (See page 4.)

Adlington Sue R, photographer.
Anderson Thomas, tailor.
Arnold & Davis (Wyman S Arnold, Otto E Davis), drugs.
Baldwin Royal W, dentist.
**BANK OF VIROQUA (Capital $50,000),** H Lindemann Pres, W F Lindemann Jr Cashier.
Barthel Alvin W, dentist.
Beat Albert J, grocer.
Bekkedahl Martin H, tobacco dealer.
Bennett J Henry, dist attorney.
Berg Torger, county treasurer.
Boehrer Joseph, jeweler.
Bouffleur Phillip, general store.
Boyle Lewis C, grain.
Brown C C Piano Co (C C, Otto and B C Brown).
Buckley Mrs Nellie, milliner.
Butt & Butt (Cyrus M and Cyrus M jr), lawyers.
Butters Rev C H (Methodist).
Casson & Thompson (John E Casson, Charles M Thompson), grocers.
Chase John H, dentist.
Coffland & Elleffson (Wm Coffland, Thomas Elleffson), clothing.
Crumley F W, agt Standard Oil Co.
Curtis Scott, marshal.
Denning Joseph, propr North Star Hotel.
Devlin John, meats.

**DAHL CHARLES F, Propr Dahl's Drug Store and Optician. (See adv.)**

**C. F. DAHL,**
**Druggist and Optician**
EYES TESTED FREE.
DAHL'S DRUG STORE,
VIROQUA, - WISCONSIN.

Dunlap W W, coroner.
Eckhardt Fred, grain.
Elleffson Samuel, farm implements.
Ellicott Richard, mason.
Favor & Davis (Lucius Favor, Frank Davis), billiards.
Fladdin & Hendrickson (John T Fladdin, Ole A Hendrickson), harnessmakers.
Fortney Daniel T, propr Park Hotel.
**FORTNEY TORGER, Propr Hotel Fortney.**
Foster Silas, brick manufacturer.
Gardner H L, county supt of schools.
Gilbertson Olaus, register of deeds.
**GOODELL E S, Livery.**
**GRAVES CHARLES W, Lawyer.**
Graves Frank H, publr Vernon County Leader.
Griffin Bros (Ira S and George), live stock.
Harrington Edward D, barber.
Hartin Earl B, district attorney.
Hendricks Rev John (Lutheran).
Hiccok Mary M, dressmaker.
Holbrook Charles H, 2d hand goods.
**HOTEL FORTNEY, Torger Fortney** Proprietor.
Johnson Andrew J, drugs.
Johnson Jacob & Co (Jacob Johnson, D T Fortney), meats.
Knower W H, county surveyor.
Lake John W, mason.
Larson Amanda O, milliner.
Larson Bros (Hans P and Oscar), marble works.
Layer John, clothing.
Lier Simon P, county treas.
Lind Wesley D, restaurant.
Lindemann Wm F & Co (Wm F Lindemann, Albion Lindemann), general store.
Mahoney D O, lawyer.
Mahoney Mrs Mary, music teacher.
Mains D F, clerk circuit court.
**MARSHALL J J, County Clerk.**
Martin & Kuebler (Leonard J Martin, Charles Kuebler), hardware.

**MINSHALL CHARLES H, Lawyer and Abstracts. (See adv.)**

**C. H. MINSHALL**
**LAWYER.**
Special Attention Given to Real Estate Loans, Collections and Probate Law.
Reference, Bank of Viroqua.
ABSTRACTS OF TITLE.
VIROQUA, - WIS.

Rubber Stamps.
Reliance Stamp and Stencil Works, MILWAUKEE, WIS.
See page 7.

**Lorenz' CREAM SEMOLINA** The Cream of the Wheat. Has the Nutty Flavor. Put up in attractive
10c packages. An excellent diet for Children, and persons afflicted with weak stomachs.
Nourishes Complete. LORENZ BROS. MACARONI CO., Milwaukee, Wis., Sole Manufacturers.

JOHN PETERS & CO., Birds and Fish Mounted. Six Gold Medals Awarded.
Taxidermists
2325 State Street, CHICAGO, ILLINOIS.
See adv. in Classified (Taxidermists.)



JOHN GEIST, Consulting Engineer
54 Exchange Bldg. MILWAUKEE, WIS.

Minshall Edward M, agt U S Express Co.
Mork Thomas C, register deeds.
Morley Frank E, physician.
Mueller C E, meats.
Munson O G, propr Vernon County Censor.
Nelson Christ, baker.
Nichols M C & Son (M C and Whitney), broom manufacturers.
Norris Lizzie C, milliner.
North Star Hotel, Joseph Denning propr.
Nuzum John E, lumber.
Older E J, county surveyor.
Omundson Joseph, general store.
Packard Herbert E, city clerk.
Park Hotel, Daniel T Fortney propr.
Pearson Samuel, prin of school.
Perkins Arthur E, blacksmith.
Peters Frank, carpenter.
Pollard Seneca R, justice.
Potts Thomas B, barber.
Proctor Harlin P, lawyer.
Purdy Brice F, harnessmaker.
Republican Printing Co The, Glenn P Wood pres, H P Proctor jr treas, I S Griffin sec, publrs The Viroqua Republican.
Ristow Alexander, county surveyor.
Rogers & Williams (Earl M Rogers, Howard D Williams), general store.
Severson C J & Co (Carl J Severson), general store.
Sidie John, grocer.
Silbaugh & Bennett (Jackson Silbaugh, Henry Bennett), lawyers.
Sing Kee, laundry.
Slack Charles S, farm implements.
Smith August, hardware.
Smith & Griffith (C J Smith, I S Griffith), lawyers.
Standard Oil Co.
Steaman Rev J A (Congregational).
Steenberg Melvin, furniture.
Stevens Oscar C, carpenter.
Stoll Fred, live stock.
Surrenson Marshall, physician.
Svigum Nels A, tailor.
Tate Mercantile Co, George E Tate pres, F E Tate sec and treas, general store.
Thompson Charles W, barber.
Tolrud Thomas A, lawyer.
Tolrud & Sandsmark (Thomas A Tolrud, Ludwig Sandsmark), real estate.
Toney Squire, justice.
Towner Frank M, jeweler.
Trowbridge Charles H, phys.
Trowbridge Harley, phys.
Trowbridge Wm M, phys.
Truesdale Earl C, barber.
Vernon County Agricultural Society, F W Alexander sec.
Vernon County Bank (capital $25,000), H P Proctor pres, H E Packard cashr.
Vernon County Censor, O G Munson propr.
Vernon County Insane Asylum, Fred W Wilkins supt.
Vernon County Leader, Frank H Graves publr.
Vig Edward, apiarist.
Viroqua Cornet Band, Otto Brown leader.
**VIROQUA FREE PUBLIC LIBRARY,** Harlan P Proctor Pres, C W Graves Sec, Henry Lindemann Treas, Miss Anna Turner Librarian.
Viroqua Lumber Co, J J Gates pres, S B Gates sec and mngr.
Viroqua Opera House.
Viroqua Telephone Co (Harlan P, Walter S and Herald P Proctor, Charles S Smith)
Ward Charles E, sheriff.
Well Wm, well driller.
Wilkins Fred W, sup county insane asylum.
Wise Daniel, flour and feed.
Wise Myrtle, milliner.

### VOLGA.

A discontinued postoffice in Lincoln township, Polk county, 9 miles south of Balsam Lake, the judicial seat, 53¾ miles from Amery, its nearest banking and shipping point. Has rural free delivery from Amery.

**HOLLISTER'S ROCKY MOUNTAIN TEA**
(See page 4.)

Dahlstrom Adolph, genl store.
Gumper August, saw and feed mill.
Olson Olof, saw mill.
Volga Creamery.

### VOSEVILLE.

A discontinued postoffice in Door county, 12 miles northeast of Sturgeon Bay, the county seat, nearest shipping and banking point. Rural free delivery from Sturgeon Bay.

**HOLLISTER'S ROCKY MOUNTAIN TEA.**
(See page 4.)

### WABENO.

Population, 500. On the C. & N. W. Ry., in Forest county, 25 miles southeast of Crandon, the county seat, and 211 north of Milwaukee. Has Catholic, German Lutheran and Presbyterian churches. A weekly newspaper, the Northern Wisconsin Advertiser, is published. Exp., Am. Tel., W. U. V. H. Johns, postmaster.

**HOLLISTER'S ROCKY MOUNTAIN TEA.**
(See page 4.)

Bastain Rev (Catholic).
Bickle Emil, barber.
Boller Rev (Presbyterian).
Brown Wesley, barber.
Burgan A L & Co, genl store and proprs Hotel Wabeno.
Burgan A S, justice.
Burgan Fuel Co, wood bark, etc.
**DICKINSON M J, General Store.**
Gayhart John, pres school board.
Himley C G & Co, confrs, notions and tobacco.
Himley John E, notary public, job printing publr Northern Wisconsin Advertiser
Holdridge F L, saloon.
Holdridge Mrs F, restaurant.
Hubbard Wm, hotel.
Jecklin C & Co, hdware and furniture.
**JOHN V H, Railroad, Exp and Tel Agt** and Postmaster.
Jones Frank, drayman.
Jones G W Lumber Co.
Jones M D, carpenter.
Kufner Anton, saloon.
Menominee Bay Shore Lumber Co.
Moore Ed, saloon.
Moore Thomas F, saloon.
Noer P J, phys and surg.
Noer's Dr Hospital.
Nore James, saloon.
Northern Wisconsin Advertiser, J E Himley publisher.
Priebe H F, lumber mnfrs.
Priebe & Lopan, carpenters.

Herman Grover & Co., BUSINESS BROKERS.
We Buy, Sell or Exchange. Call or Write and Get Terms.
Telephone Main 3013.
4 Metropolitan Bldg. MILWAUKEE, WIS.

FERROFIX BRAZING CO.
25 LAKE ST. Milwaukee, Wis. (See page 3.)



Ric Charles, land agt C & N W Ry Co.
Ru n A E & Co, genl store.
Ru n Bros, general store.
Ru ell A G, taxidermist.
Se l Wm, merchant tailor.
W eno Cornet Band.
W eno Lumber and Mnfg Co, saw mill.
W er Rev (German Lutheran).

### WAGNER.

Population, 300. On the W. & M. Ry., in Peterfield township, Marinette county, 20 miles northwest of Marinette, the county seat and nearest banking point. Exp., Am. T. W. U. Henry Moreen, postmaster.

**HOLLISTER'S ROCKY MOUNTAIN TEA.**
(See page 4.)
Bonvell I F, railroad and exp agt.
Brown & Moore, lbr and shingles.
Kase John, saloon.
Larent Anton, blksmith and genl reprs.
Myers F J, lumber.
Miller Tracy, hotel.
**MOREEN HENRY, General Store and** Postmaster.
Rumb J J, carpenter.
Ritmeyer M, saloon.
Worcester C H Co, cedar.

### WAINO.

A country postoffice in Brule township, Douglas county, 30 miles east of Superior, the county seat and nearest banking point, and 6 from Brule, its shipping point. N. P. Johnson, postmaster.

**HOLLISTER'S ROCKY MOUNTAIN TEA.**
(See page 4.)
**JOHNSON NILS P, Mngr United Farmer Store Co,** Watchmaker and Postmaster United Farmer Store Co, general store.

### WALDO.

Population, 250. A post village on the Onion river and the C. M. & St. P. Ry., in Lyndon township, Sheboygan county, 15 miles southwest of Sheboygan, the county seat, and 5 south of Plymouth, the nearest banking point. Has Baptist and Methodist churches. Stages twice a day to Cascade; fare, 25 cents. Tel., W. U. Exp., U. S. Telephone connection. Henry W. Timmer, postmaster.

**HOLLISTER'S ROCKY MOUNTAIN TEA.**
(See page 4.)
Alcon T H, hotel and saloon.
Corbett A B, drugs.
Drewry G H, state inspector graded schls.
Drussel Rev C R (Baptist).
Dyke L, cheese mnfr.
Embach & Schulz, hotel, saloon and livery
Frazier F Z, railroad and exp agt.
Guelig H, saloon.
Harling Henry, cattle dealer.
Harman & McIntyre, lbr and grain.
Heim F E, well driller and agrl implts.
Johnston F D, barber.
Kohl Edward C, cheese manufacturer.
Kuehling Fred, blksmith and hotel.
Lanwoye L C, tailor.
Lawson R W, genl store.
Martin M D, general store.
Nagle Nick, cheese manufacturer.
Ogle George G, general store.
Ogle H O, blksmith.

**ONION RIVER FLOUR MILL.**
Riley M, blksmith.
Ross P M, physician.
Sell H C, harness.
Sibley C L, coal.
Staeben Fred, saloon.
Sweeting W H, meats.
**TIMMER HENRY W, Hardware and** Notary Public and Postmaster.
**WALDO ORCHESTRA, H W Timmer** Leader.
Wierman S E, flour mill.

### WALDWICK.

Population, 100. In township of same name, Iowa county, 16 miles southeast of Dodgeville, the judicial seat, 10 from Mineral Point, its nearest banking point, and 6 from Jonesdale, its shipping point. W. J. Tomlin, postmaster.

**HOLLISTER'S ROCKY MOUNTAIN TEA.**
(See page 4.)
Buckingham W G, carpenter.
Burgess A P, live stock.
Burgess Fred, carpenter.
Compton F P, blacksmith.
Gant J, live stock.
Harris J H, mason.
Skews Wm, carpenter.
Teague Alfred & Son, painters.
**TOMLIN W J, Postmaster.**
**TOMLIN & TEAGUE, General Store.**
Whitford Joseph, blacksmith.

### WALES.

Population, 100. On the C. & N. W. Ry., in Genesee township, Waukesha county, 8 miles west of Waukesha, the county seat and nearest banking point. Tel., W. U. Exp., Am. Samuel D. James, postmaster.

**HOLLISTER'S ROCKY MOUNTAIN TEA.**
(See page 4.)
Dresten Joseph, hotel and planing mill.
Elias W H, real estate.
Felix David, stock and grain.
Heimerl Lewis, creamery.
Hughes Thomas J, lumber and lime.
**JAMES SAMUEL D, General Store.**
**JAMES W C, General Store.**
Jones T D, justice and notary.
Jones & Neff, agrl implements.
Rees John J, meats.
Tomlin F, roilroad and exp agent.
Williams Thomas J, carpenter.

### WALHAIN.

A country postoffice in Kewaunee county, 15 miles northwest of Kewaunee, the county seat, 16 northeast of Green Bay, and 2 from Luxembourg, the nearest railroad station. Mail, daily.

**HOLLISTER'S ROCKY MOUNTAIN TEA.**
(See page 4.)
Freix Bros, farm implements.
Gosin Mrs. A, general store.

### WALLACE.

In Sawyer county, 45 miles southeast of Hayward, the judicial seat, and 25 north of Bruce, the nearest railroad station and banking point. Mail, tri-weekly.

**HOLLISTER'S ROCKY MOUNTAIN TEA.**
(See page 4.)

The Mutual Benefit Life Insurance Co.
For Each $100 Received in Premiums the Company Has Paid Back to Members and Has on Hand to Their Credit OVER $118

W. G. TAYLOR CO., BUILDING MATERIAL
25 Miller Block, Wisconsin St. and Broadway, Milwaukee, Wisconsin.
Fire Proofing. Hollow, Solid and Porous Tile. Concrete Construction. Fire Brick and Fire Clay. Mortar Colors.

Tool Making Stamping & Tool Co.
LA CROSSE, WIS.



THE UNION CENTRAL Life Insurance Co., Cincinnati, Ohio
ORGANIZED 1867. Assets, $43,891,738.40
Good Reliable Agents Wanted.
M. D. FETHERS, Gen'l Agent, Southern Wis.
MADISON, WIS.
(See Page 7.)

### WALSH.

Population, 350. On the W. & M. Ry., and on the Menominee river, in Porterfield township, Marinette, the county seat and banking point. Tel., W. U. Exp., Am. Telephone connection. C. R. Gorman, postmaster.

**HOLLISTER'S ROCKY MOUNTAIN TEA.**
(See page 4.)

**GERMAN C R, Genl Store, Railroad** and Express Agent.
Grant J R, physician.
Jaben P, grocer.
Jacques John, lumberman.
Juain R, hotel.
Peterson Dora, teacher.
Peterson Ella, teacher.
Peterson Mary, teacher.
Taucante James, lumberman.

### WALWORTH.

Population, 650. A village on the C., M. & St. P. Ry., and Chicago, Harvard & Geneva Lake Electric Ry., in Walworth township and county, 12 miles south of Elkhorn, the county seat. Has Baptist, Congregational and German Evangelical churches, a bank, and a weekly newspaper, The Times. Tel., W. U. Exp., U. S. Telephone connection. N. D. Maxon, postmaster.

**HOLLISTER'S ROCKY MOUNTAIN TEA.**
(See page 4.)

**ADAMS H R, Grocer and Dry Goods.**
Albert Bros, meats.
Beeman C W, barber.
Boyd W J, restaurant.
Bright C, clothier.
Burns & Voss, livery.
Campbell E E, physician.
Clarke F J, live stock.
Clarke C P, physician.
Cohn Bros, dry goods.
Colburn M, hotel.
Coon H Irving, justice and collections.
Cooper C S, meats.
Crandall Wm H jr, furniture.
Crumb E W, live stock.
Davis O E, real estate.
**FARMERS' CREAMERY.**
Fish H E, livery.
Green R E, painter.
Greene & Greene, grocers.
Hitchcock Amos H, painter.
Jordan Rev John W (Congregational).
Lowth Frank J, principal of school.
McBride Condensing Co, condensing and shipping milk.
Maas Wm A, blacksmith.
Maxon N D, postmaster and real estate.
Milwaukee Elevator Co, grain and feed.
Olson S, blacksmith.
Perring & Goelzer, barbers.
Pett Harry, harness maker.
Porter & Frieker, hardware.
Savery & Alden, publrs Walworth Times.
Schulz Julius, shoemaker.
Sizer R E, railroad, exp and tel agent.
Stillman J F, drugs.
Stillman Rev M G (Baptist).
Thomas R D, dentist.
Tibbits Rev (Baptist).
Walworth Lbr Co, lumber and coal.
Walworth State Bank (cap $15,000), H S Bell pres, J C Partridge cashier.
Walworth Times, Savery & Alden publrs.
Wilkinson Jessie, drugs.

### WARRENS.

Population, 300. Formerly known as Warrens Mills, is located on the C., St. P., M. & O. Ry., in Lincoln township, Monroe county, 28 miles northeast of Sparta, the county seat. Has a bank and a weekly newspaper, the Index. Tel., W. U. Exp. Am. W. A. Barber, postmaster.

**HOLLISTER'S ROCKY MOUNTAIN TEA.**
(See page 4.)

Barber F R, publr Warrens Index.
**BARBER W A, Pres Geo Warren Co** and Warren Land Co.
Blackman R M, cranberry grower.
Drescher Charles, cranberry grower.
Gebhardt F W, cranberry grower.
General Store Co.
Gillett T R, fruit grower.
Harris H H, fruit grower.
Jay C A, railroad, exp and tel agent.
Lawton M Co, general store.
McAuliff Doris, teacher.
Morse L & Son, fruit growers.
Phillips Rev Josiah (Baptist).
Premo O, carpenter.
Reinhard Leona, teacher.
Rezin Richard, cranberry grower.
Rudolph Frank, mason.
Seidel J G, physician.
Snippen C O, cranberry grower.
Staley Rev J (Baptist).
Vanderoot E R, well driller.
Wales George, barber.
Warner S A, cranberry grower.
**WARREN GEORGE CO, Flour an** Planing Mill, Lumber and Real Estat
**WARREN GEO CO BANK THE (Cap** ital $6,000), W A Barber Pres, J P Rein hard Cashier.
**WARREN LAND CO, Real Estate an** Telephone Lines.
Warrens Creamery Co.
Warrens Index, F R Barber propr.
Wetherby Cranberry Co.
Wildes O E, hotel.

### WASCOTT.

A country postoffice in Douglass count onth C., St. P., M. & O. Ry., 45 mil southeast of Superior, the county seat, a 27 from Spooner, the nearest bankin point. Tel., W. U. Samuel S. Salisbur postmaster and telegraph agent.

**HOLLISTER'S ROCKY MOUNTAIN TE**
(See page 4.)

### WASHBURN.

Population, 5,500. The county seat Bayfield county, is an incorporated city l cated on Chequamegon bay, an arm Lake Superior, and on the C., St. P., M. O., the W. & N. W. and N. P. Rys., 1 miles northeast of Minneapolis and abo 400 northwest of Chicago. It is lighted l electricity, has an excellent system of wa er works and sewerage, fire departmer telephone facilities, 2 banks, churches the Catholic, Congregational, Episcopa Lutheran and Methodist denominations, school buildings, one of which is a mo ern high school building of brown ston

CEMENT { Milwaukee Cement Co.
7 Plankinton Bldg., Milwaukee, Wis

**Grand Trunk Railway System,** For Quebec, Toronto, Montreal, Portland, & Canada and the East



posting $40,000, and a public library. There are 3 large saw, shingle and planing mills, a grain elevator of 1,000,000 bushels capacity, brewery, box factory, and 3 weekly newspapers the News and Itemizer the Times and the Bayfield County Gazette. Washburn has a fine natural harbor and does a large lake trade. The stone quarries adjacent to the city produce magnificent brownstone. Exp., Am. and N. P. Tel., W. U. J. E. Jones, postmaster.

**HOLLISTER'S ROCKY MOUNTAIN TEA.** (See page 4.)

Akeley & Sprague (H C Akeley, Milton A Sprague), lumber mnfrs and planing mill.
Albert House, Mrs J B Charron propr.
Albertson James, saloon.
Alvord Elias A, lawyer.
Anderson Carl, tailor.
Anderson Frederick, shoemaker.
Anderson George, meats.
Anderson John A, shoes.
Anderson Nels, grocer.
Anderson Osten, grocer.
Ansbaugh Martin, barber.
Arnold Charles A, bowling alley.
Aune Andrew A, saloon.
Barker Rev Thomas (Congregational).
Bates Cora, teacher.
Bates Luther I, cigars and confectioner.
Bay Land and Improvement Co, L N Clausen mngr, farm lands.
Bayfield County Abstract Co, F J Kopplin (Iron River) pres, H S Kopplin (Iron River) sec, Miss A R Cooke mngr.
Bayfield County Bank (capital $20,000), W G Maxcy pres, D M Maxcy vice-pres, C O Sowder cashier.
Bayfield County Gazette R B Manning edr.
Bayfield County Telephone Co, Fred T Yates pres, D M Maxcy vice-pres, C A Lamoreux sec and treas, C E Wright manager.
Beckman & Lien (Mathias Beckman, Andrew I Lien), clothing.
Bell F A, clerk circuit court.
Bennett Warren E, saloon.
Bergmann G Ernst, hardware.
Berman Isaac, clothing and harness.
Bexrud Erie A, tailor.
Boredahl Rev Ole E (Norw Luth).
Borgen Edward G, saloon.
Borggren Herman M, bakery.
Boynton Orville L, mill mngr Edward Hines Lumber Co.
Broderick Edward M, director manual training.
Bronson Iva L, teacher.
Burns Wm, saloon.
Burns Winifred M, dressmaker.
Buzard Thomas S, dentist.
Byrns John E, mngr Rittenhouse & Embree Co.
Cameron Charles, saloon.
Carson Mrs George I, grocer.
Cartier Moses, saloon.
Charron John R, saloon.
Charron Mrs J B, propr Albert House.
C, St P, M & O Elevator, Nye, Jenks & Co operators.
C, St P, M & O Ry, Charles W Layton agt.
Chittenden Mary C, teacher.
Christianson Christ propr Norway House.
**CLAUSEN LORENZO N, Insurance,** Real Estate, Farm Lands, Loans and Justice. (See adv.)
Cochran Timber Co, J W Cochran pres, C F Latimer treas, D M Maxcy sec, timber lands.
Congregational Church Parish Library (1200 vols).
Conlin H J, sheriff.
Cooke Rev J E (M E).
Corning Daniel W, grocer.
Cramer C N & Co (branch), whol grocers.
Culver Maude, teacher.
Cumberland House, Andrew Score propr.
Davidson Olaus, shoes.
Dickey Mrs Annie, confr and cigars.
Donahue John, saloon.
Dougherty Ellen E, teacher.
Downs Mrs Wm, dressmaker.
Dragseth Evan G, hotel.
Duffy Wm B, agt Northern Pacific Ry and N P Express.
Dukelow Thomas L, fuel.
Elder Henry B, restaurant.
Erikson Rev C (Swedish Mission).
Estabrook & Olson Furniture Co, Dell J Estabrook pres, Wm Olson sec and treas.
Evans Mary M, teacher.
Fay Mary, dressmaker.
Finstad & Aune (Herman J Finstad, Ole Aune), house furn goods.
Flannes Nels, grocer.
Flottum Ole, undertaker.
Fortier Napoleon, saloon.
Fowler-Jacobs Co, John H Fowler pres and treas, John A Jacobs vice-pres and mngr, Margrete Livingston sec, posts and poles.

**PATENTS.**

Trade-Marks, Caveats, Labels and Copyrights promptly procured. A 48-Page Book Free. Send Sketch or Model for Free Opinion as to Patentability. All business treated as strictly confidential. 25 years' experience. Highest references. Send for Book. Address, W. T. FITZGERALD & CO., Attorneys at Law, Department 8, WASHINGTON, D. C.

**L. N. CLAUSEN,**

**General Insurance, Real Estate and Loans.**

FARM LANDS A SPECIALTY.

The Oldest Insurance Agency in the City, and one of the Largest Insurance Agencies in Northern Wisconsin.

**WASHBURN, - - - WISCONSIN.**

**MISSOURI PACIFIC R'Y.** **Best** ROUTE FROM ST. LOUIS to all Points West and Southwest.

DECORATIONS
ODIN J. OYEN, 116 S. 4th St., LA CROSSE, WIS.
For CHURCHES, THEATRES, RESIDENCES
Designs and estimates furnished for Decorating, Painting and Hardwood Finishing. Foreign and Domestic Wall Paper Fabrics. (See adv. in class Clergymen)



Retail Lumber Dealers, POLK'S LUMBER DIRECTORY. PRICE, $10.00
Wholesale Dealers, and Manufacturers of the entire United States, in CHICAGO, ILL.

Fox Bros (George T and Peter W), drugs and jewelry.
Franklin House, James Tracy proprietor.
Froseth John, county treasurer.
Frost & Spies (Quincy W Frost, Axel Spies), drugs.
Gautschi John, cigar manufacturer.
Geisert Louis, saloon.
Gibson Florence, teacher.
Gibson John W, agt Northwestern Fuel Co
Giebel Mrs M, teacher.
Gjerlson Gjert, saloon.
Goedeke Wm, bazaar.
Goodenough Lanson D, barber.
Graham John D, propr Tremont House.
Greenwood Mrs Mary M, libr Free Public Library.
Grignon I David, machinist.
Grindell Ada, teacher.
Guimond B, shoemaker.
Gutekunst Rev C (German Lutheran).
Hagen Hans, carpenter.
Hainke Hulda B, teacher.
Hanson May, teacher.
Harwood Frank, dyer and cleaner.
Hebberd Arthur D, dentist.
Hering Gustav A, cigar mnfr and confr.
Hering Richard, city clerk.
Hicks Frank B, physician.
Hines Edward Lumber Co (Chicago), S J Cusson mngr, mnfrs lumber, lath and shingles.
Hoel Nels, chief of fire department.
Holte Louis, saloon.
Hotel Washburn, Chris Pederson propr.
Hoy John, saloon.
**IRISH HON WM H, Judge County Court.**
Jackson Edwin, saloon.
Jenson Peter, livery and stage line.
Johnson Hans R, shoes.
Johnson Henry, photographer.
Johnson Herman, painter.
Jones John E, postmaster and propr Washburn Times and job printer.
Kearns Dora, teacher.
Kenfield & Lamoreaux (Elmer E Kenfield, Ossian A Lamoreaux), box shook mnfrs.
Kinberg Samuel, hotel and saloon.
Kintzler Louis, dairy.
Lake Ole, grocer.
Lampson Herbert G, physician.
Lange Adele, teacher.
Larson Bros (Nels H and Louis H), groceries and meats.
Lawler Patrick L, tailor.
Layton Charles W, agt C, St P, M & O Ry.
Lee Nels, city treasurer.
Lien Liever, city assessor.
Loveland & Preston (Wm A Loveland, Frank R Preston), farm lands.
McCabe Florence, teacher.
McIlree Joseph A, operator W U Tel Co.
McKenna Grace, teacher.
McLeod Arthur W, lawyer.
McWilliams Terence C, mngr Thompson Lumber Co.
Manning Ralph B, editor Bayfield County Gazette and job printer.
Mattson & Olson (Louis Mattson, Peter M Olson), flour and feed.
Meehan Francis J, real est and barber.
Mertens Dr Herman G, coroner.
Mertz George, bazaar and confr.
Mitchell Joseph R, physician.
Monsos John & Co (John Monsos, Peter and Mads Raarup), proprs Standard Steam Laundry.
Morgan & Axelberg (George F Morgan, Hartvig P Axelberg), ins and real est.
Morris Charles F, district attorney.
Mueller Bertha, teacher.
Murray Charles A, restaurant.
Myhre Nels, register of deeds.
Nelson House, Sam Kinberg propr.
Nelson Hugo C, county surveyor.
Nelson & Co (Nels Nelson, Edward Swanson), meats.
Nelson Thomas, restaurant.
Northern Pacific Express Co, Wm B Duffy agent.
Northern Pacific Ry, Wm B Duffy agent.
Northern State Bank (capital $25,000), Milton A Sprague pres, F T Yates vice-pres, Ole P Swanby cashier.
Northwestern Fuel Co, John W Gibson agt, wholesale and retail coal.
Norway House, E H Sagen proprietor.
Nudelman Samuel, general store.
Nye, Jenks & Co (Chicago), oprs C, St P, M & O grain elevator.
Nygaard Carl H, tailor.
Olson Mrs B, confectioner.
Olson Gilbert, bicycle repairs and millinery.
Olson Wm M, drayman.
**OSCAR NELS N, County Clerk.**
Oscar Stephen A, supt city schools.
Overby John, saloon.
Palm Nels, mason contractor.
Pederson Chris, propr Hotel Washburn.
Pederson Edward P, music teacher.
Perlman Samuel, jeweler.
Peterson Rev A (Swd Luth).
Peterson Nora, teacher.
Peterson & Hanson (Peter J Peterson, Matt Hanson), clothing.
Petri Rev Ulric (Catholic).
Picott M & Co (Maude Picott), dry goods and millinery.
Posey George W, grocer.
Pure Beer Brewing Co (capital $20,000), G F Sanborn pres, J H Meer sec, O P Swanby treas
Quamman Sena, teacher.
Raarup Bros (Peter J and Mads J), grocers
Ray Idella D, teacher.
Reuter L, paperhanger.
Richard George F, laundry.
Ringrose Cora, teacher.
Robertson Robert, billiards.
Robinson & Wieman (Bert Robinson, Harry Wieman), barbers.
Rude Peter T, barber.
Sagen Engebright H, propr Norway House.
Sands Marie, teacher.
Schaefer Harriet, music teacher.
Score Andrew, propr Cumberland House.
Segal Kain, clothing.
Segal Louis & Bro (Louis and Jacob), clothing.
Sheridan James A, contractor and builder.
Shoresman Charles A, dry goods and shoes.
Siverson Ole, mason contractor.
Smith Anna C, teacher.
Smith Rev G La Pla (Episcopal.
Smith Jessie N, county supt schools.
Solberg Ida, midwife.
Sowder Charles O, town clerk and justice.
Spear J W, broker, stocks and grain.

SEND US YOUR COLLECTIONS.
NORTHWESTERN COL. AGENCY
6th Floor Sentinel Bldg., MILWAUKEE, WIS.
No Membership Fee. No Docket Fee. No Annual Subscription. No expense incurred without authority. Collections, every nature made everywhere.

A. O. COLBY
"Everything Electrical."
Complete Stock of Electric Light Supplies at Market Prices. Prompt Delivery. LA CROSSE, WIS.



Spears Tunis R, physician.
Standard Oil Co, W M Olson agent.
Standard Steam Laundry, John Monsos & Co proprietors.
Starling Jennie, teacher.
Steinert R & Co, machinists.
Stewart Esther L, teacher.
Stockstid Herman, grocer.
Sundell John, saloon.
Swain Albert W, carpenter contractor.
Swain Frederick, housemover.
Swanby Ole P, real estate.
Swanson Mrs August, saloon.
Swanson Charles, saloon.
Swanson Sievert E, meats.
Swenson Caroline, teacher.
Terrell Frederick, cigars.
Tetzner Frank, meats.
Thompson Hans, barber.
Thompson Lumber Co (Chicago), T C McWilliams mngr, mnfrs lumber, lath and shingles.
Thoreson & Stock (Charles Thoreson, Henry E Stock), blacksmiths.
Torbuli Frank, repair shop.
Tormey Ella F, teacher.
Tracy James, propr Franklin House.
Tremont House, J D Graham proprietor.
Walker High School Library.
Walsh John, lawyer and city attorney.
Warden Alfred M, municipal judge.
Washburn Brewing Assn, Charles H Flynn pres and treas, W H Irish sec.
Washburn City Band, Edward Peterson ldr.
Washburn Co-operative Grocery Store, Oluf Johnson pres, Albert Holgren treas and manager, Ole Aune sec.
Washburn Electric Light and Power Co, M A Sprague pres, Fred T Yates sec.
Washburn Free Public Library (Carnegie), Mrs Mary M Greenwood librarian.
Washburn Hardware Co (B J H Ungrodt), hardware.
Washburn Ice Co, E E Kenfield pres, John O'Sullivan manager.
Washburn Land Co, A W McLeod pres, D M Maxcy sec and treas, real estate.
Washburn Loan and Building Assn, F T Yates pres, L N Clausen sec, B J H Ungrodt treas.
Washburn News and Itemizer (weekly; Rep), Fred T Yates proprietor.
Washburn Plumbing and Heating Co (George Fluck), plumbers.
Washburn Real Estate and Investment Co, F T Yates pres, D M Maxcy sec.
Washburn Times (weekly; Rep), John E Jones proprietor.
Washburn Water Works Co, W G Maxcy pres, D M Maxcy treas.
Washburn and Oregon Timber Co, Wm Olson pres, Oliver Sproule vice-pres, D J Estabrook sec, O P Swanby treas, timber lands.
Wescott Oliver W, chief of police.
Western Union Telegraph Co, J A McIlree operator.
White Edmund A, saloon.
Willey Calvin L, livery.
Williams Edward, saloon and restanraut.
Wisconsin Telephone Co, John B Nichols manager.
Wolff Charles, bowling alley.
Yates Fred T, propr Washburn News and Itemizer.

**WASHINGTON HARBOR.**

Population, 1,000. A postoffice on Washington Island, in Green Bay, Washington township, Door county, 60 miles northeast of Sturgeon Bay, the county seat and nearest banking point. Mail, daily. L. P. Ottosen, postmaster.

**HOLLISTER'S ROCKY MOUNTAIN TEA.**
(See page 4.)

Andersen Lars, carpenter.
**ANDERSON B L, General Store.**
Anderson George P, meats.
Blen J M, express agent.
Boncsein G F, physician.
Cornell Alfred, carpenter.
Cornell J S, justice.
Demo James, justice.
Garrett S V, farmer.
Gudmundson A, notary and treasurer.
Hannason Olarfur, assessor.
Jasobsen Jens, farmer.
Jess Charles, blacksmith
Jess Wm, carpenter.
Jess & Jessen (Wm Jess, A Jessen), feed grinding and cork turning.
Johnson Andrew, plasterer.
Johnson Jacob, mail carrier.
Johnson Seguard, blacksmith.
Koyen A A, general store.
Koyen A V, supervisor.
Koyen Carl, mason.
Koyen E V & V E, well drillers.
Lycke George, mason.
Malloch Rev Knudson.
Mann George, general store.
Miner Jesse L, justice and treasurer.
Ottosen L P, postmaster.
Peterson Axel, carpenter.
Saabye Christian, saw mill.
Shellwick N, general store.
Smith C J & Co, meats.

**WATERFORD.**

Population, 1,000. On the Fox river in Waterford township, Racine county, 22 miles west of Racine, the judicial seat and 7 from Burlington, its shipping point. Has Catholic, Lutheran and Methodist churches and a bank. A weekly newspaper, the Post, is published. Daily stage connection with Burlington. A. J. Topp, postmaster.

**HOLLISTER'S ROCKY MOUNTAIN TEA.**
(See page 4.)

Alby Carrie, dressmaker.
Amusement Hall, Christ Jacobson mngr.
Autermann Wm, carpenter.
Baird V S, dentist.
Barnes Seymour H, painter.
Bartling Rev Albert (Lutheran).
Beck Wm, maltster.
Berger Christian, jeweler and justice.
Cooper Mrs H, dressmaker.
Craft Wm, blacksmith.
Crane Walter, flour mill.
Daniels Margaret, dressmaker.
De Graves John, carpenter.
Dressman Joseph, mason.
English Edward, vet surgeon.
Ensing Joseph, painter.
Glueck Henry W, meats.
Groat Edward M, grocer and hdware.
Flett Charles H, physician.
Foat Bert G, confectioner and barber.
Foat Daniel, mason.

The Greatest of all Coal Savers.
85% Magnesia Sectional STEAM PIPE AND BOILER Coverings.
ABSOLUTELY FIRE PROOF.
KEASBEY & MATTISON CO., the original and only manufacturers, Joseph H. Hirz, Manager, 350 East Water St., MILWAUKEE, WIS.

PEOPLES TAILORING CO. FINE TAILORING At Popular Prices.
250 & 252 WEST WATER ST., MILWAUKEE.

BEAVER'S Reliable Life Insurance at Cost. Combining the economy of Fraternal Insurance with the Reserve Fund Stability of Old Line Insurance. DEPUTIES WANTED. Ben. E. Wait, Sec., Stoughton, Wis.



W. TOEPFER & SONS | Brewers' and Maltsters' Iron Works, Kiln Floors, Tanks, Etc. | MILWAUKEE, WIS.

Fox River Hotel and Saloon, Ole Nelson propr.
Foxwell George, hardware.
**HALBACH G & SONS (Gertrude, Henry A and Herman W)**, General Store.
Hanrahan Thomas, blacksmith.
Harter Joseph, carpenter.
Hatleslad Peter jr, painter.
Hegeman Henry, livery.
Henningfield Wm F, harnessmaker.
Huening Henry, saloon.
Huening Joseph, gardener.
Huening Wm, wooden shoes.
Jacobson Christian, shoemaker.
Johnson Lillian, music tchr.
Kortendick Frank, tailor.
Krakopsky Charles, gardener.
Kramer Edward, painter.
McCanna C B & Co, D Langley mngr, creamery.
Malone Edward, publr Waterford Post and general store.
Mellow Henry, painter.
Moe Charles & Son (Charles, Amelia A and Bessie), general store.
Moyle Thomas F, vet surgeon.
Moyle Winifred, dressmaker.
Naber Henry F, wagonmaker.
Newell Henry B, physician.
Noll Albert, carpenter.
Noll Charles J, furniture and saloon.
Noll Louis, genl store and saloon.
Olson Halver, tailor.
**PATRICK & FOAT (Joseph Patrick, Bert C Foat)**, Livery.
Patrick Joseph, carpenter.
Rein John L, blacksmith.
Rice J T, flour mill.
Rittman Adolph M, cigar mnfr.
Sanders Wm, lawyer.
Sawyer Mrs R H, carpet weaver.
Shenkenberg Jacob jr, blacksmith.
Shenkenberg Wm, harnessmaker.
Starkey Ernest, barber and jeweler.
State Bank (capital $10,000), Walker Whitley pres, Wm Saunders cashier.
**THOMPSON BROS (George and Charles)**, Lumber.
Tindall F B, stock buyer.
Titus A S, flour mill.
**TOPP ALBERT J, General Store and Postmaster.**
Turbush Charles, well driller.
Wallmann George F, furniture.
Waterford Milling Co (John Rice, Alonzo S Titus, Walter Crane).
**WATERFORD POST (Thursday), Edward Malone Publr.**
Wheatley Mrs Edward, dressmaker.
Winters Fred, saloon.
Wisconsin Telephone Co, G F Wallman mngr.
Zerneke August, shoemaker.

## WATERLOO.

Population, 1,200. An incorporated village located on Maunasha river and on the C., M. & St. P. Ry., in Jefferson county, 18 miles northwest of Jefferson, the judicial seat, 24 northeast of Madison, 58 northwest of Milwaukee and 144 northwest of Chicago. It contains Catholic, Lutheran and Methodist Episcopal churches, a graded school, a volunteer fire department, a bank, first class hotels and an opera house, and 2 weekly newspapers, the Democrat and the Journal. There is a large granite quarry 2 miles east. Exp., U. S. Tel., W. U. Telephone connection C.. E. Donovan, postmaster.

**HOLLISTER'S ROCKY MOUNTAIN TEA.** (See page 4.)

Abell H R, dentist.
Andrews Wallace, livery.
Archie James J & Sons (James J, Albert, John, Charles, Alexander and James J jr), marble works.
Arians Gert, ice.
Austin Rev Thomas (Methodist Episcopal).
Baker & Wendt (Charles Baker, Edward Wendt), livery and farm implts.
Becken Charles F, bowling alley.
Blaschka Joseph, saloon.
Blaschke Wm, hardware.
Bryant Aaron, painter.
Buth Wm C, wagonmaker.
Buth Wm C jr, saloon.
Clark Joseph C, live stock.
Clark & Fox (J Adam Clark, Emil Fox), live stock dealers
**COMMERCIAL HOUSE, Edward Peters** Propr, Free Bus to and From Trains, Livery in Connection.
Cone Glen, barber.
Cooper Edward, billiards.
Daugs Frank, saloon.
Daum Jacob, carpenter.
Davies George W, physician.
Doepke Ferdinand J, blacksmith.
Doering Albert F, machinist.
Doering Ernest F, jeweler and wall paper.
Donner & Meyer, photographers.
Donovan Cornelius E, auctioneer and postmaster.
Drager Charles W, cigar manufacturer.
Drew Carrier Co, Edward Peters pres, Charles Janisch vice-pres, P H Bolger sec, litter carriers.
Falinger Conrad, general store and poultry shipper.
**FARMERS AND MERCHANTS' STATE** Bank (Capital $27,000), F A Seeber Pres, A J Roach Vice-Pres, W R Roach Cashier, G Q Ames Asst Cashier.
Fiebiger Frank, gen store and saloon.
Fiebiger George J, physician.
Fischbach John, shoes.
Fisher & Gorder (Adolph Fisher, Alfred Gorder), blacksmiths.
**FOX & ZIMBRICH (Emil Fox, Jay Zimbrich)**, Meats, Wholesale and Retail.
Freeman James, nursery.
Frey George, barber.
Gaston Sidney, painter.
Giles Leslie A, mason.
Gingles Loren H, confectioner.
Goodyear Rev Arthur (Episcopal).
Gorder Mrs August, sorghum mnfr.
Griffin Frank, mngr Waterloo Opera House
Haberman Rudolph, house mover.
Haese Carl Co (Carl Haese), general store.
Harger James W, mngr Wilbur Lumber Co.
Hart George, mason.
Hart Minnie, dressmaker.
Hatch C L, prin of schools.
Hayer Henry H, civil engineer.
Hayhurst Edward T, mngr Waterloo Roller Mills.
Heideman Albert E, saloon.
Hess Rev Francis X (Catholic).

SIGN OF THE RIFLE FLAG. Registered ZIMMERMANN BROS. Clothing Co. 384 East Water St., MILWAUKEE, WIS. — RETAIL. —

Gateway City Steel Tank and Roofing Co.
Manufacturers of Eaves Trough, Conductor Pipe and Fittings. LaCrosse, Wis.



Hiebel Frank, tailor.
Humphrey A J Drug Co (Wm White), drugs and groceries.
Hyer Henry H, civil engineer.
Interurban Telephone Co, Charles Schoernecker manager.
Jana John, baker.
Janisch Charles, hardware.
Jordan Ferdinand F, coal.
Kellner Minnie, milliner.
**KNOWLTON HERBERT M, Propr Waterloo Journal.**
Koblitz Adolph, harnessmaker.
Langer Remigius, shoes.
Lasher Albert, veterinary surgeon.
Leaver John, bill poster and painter.
Leaver Mrs Louisa A, wall paper.
Leonardson Bros (Edward C and Arthur H), furniture.
Lewellan Louis, sheep and horse breeder.
Lueck R W, lawyer.
Luedke Mrs Ricka, dressmaker.
Lutz Josephine, dressmaker.
McCracken Bros (Robert A, Wm H and Emmett J), grain elevator.
McCracken Emmett J, railroad and exp agt
McCracken Wm H, mngr W U Tel Co.
McNeel James H, lawyer.
McNeel James S, physician.
Neupert Frederick M, blacksmith.
Neupert Henry, saloon.
Neupert & Budig (Fred Neupert, Charles Budig), box manufacturers.
Nisle Charles F, furniture and undertaker.
Northwestern Farmers' Mutual Hail and Cyclone Ins Co, D L Hannifin pres, Jerry D Knowlton sec.
Pankow Rev M H (Lutheran).
Parkins May, milliner.
Peschel Frank, clerk village board.
**PETERS EDWARD, Propr Commercial House and Saloon.**
Philharmonic Orchestra, Chester Patton ldr
Portland Granite Co, 2 miles e.
Powers John, agt Standard Oil Co.
Roach W R, chief fire department.
**ROACH & SEEBER CO, George K Seeber Pres, Fred A Seeber Vice-Pres, Wm R Roach Sec, Claude V Seeber Treas, Wholesale Produce Dealers.**
Rood M J & Son (Moses J and Frank), feed mill.
Ryder James D, lawyer.
Schebell Joseph, well borer.
Schoernecker Charles, mngr Interurban Tel Co.
Seeber Fred A, pres village board.
Seely John, cement and sidewalk contr.
Setz Robert, harnessmaker.
Smith Charles, saloon.
Spres John, wholesale wine and liquors.
Standard Oil Co, John Powers agent.
Stone Chauncey R, justice of peace.
Stevenson Frank C, confectioner.
Tester Louis, barber.
**TWINING RAY C, Lawyer and Court Commissioner; Insurance.**
Vick Albert J, jeweler and music dealer.
Vick Frederick J, general store.
Vick Wm, treas village board.
Voelker Mathias, produce.
Voelker Wm, saloon.
Wakeman Alvin C, grocer.
Waterloo Canning and Pickle Co, H H Lackey pres, A Christen vice-pres, A A Barr sec.
Waterloo Cheese Co, P F Sheridan treas.
Waterloo Cornet Band, Chester Patten ldr.
Waterloo Democrat and Dairyman, H A Whipple publisher.
Waterloo Electric Light Co, Frank Rood manager.
**WATERLOO JOURNAL, H M Knowlton Proprietor.**
Waterloo Malting Co, E T Hayhurst mngr.
Waterloo Opera House, Frank Griffin mngr
Waterloo Roller Mills, E T Hayhurst mngr.
Wendt & Son (August and Wm), agri impts
Whipple H A, propr Waterloo Democrat and Dairyman.
Whipple Henry P, veterinary surgeon.
Wilbur Lumber Co, James W Harger mngr.
Wilcox James N, dentist and optician.
Williams Thomas A, real estate.
Woelffer Julius, saloon.
Woodward Philip, carpenter.
Wright Charles B, farm implements.
Zibell Ferdinand, carpenter.
Zimbrich Ella, dressmaker.

## WATERTOWN.

Population, 11,000. An incorporated city on the line of Jefferson and Dodge counties, five out of its seven wards being in the former and the other two in the latter county. It is located on Rock river, which furnishes fine water power and is a station on the C., N. & St. P. Ry. and the Wis. div. of C. & N. W. Ry. (depots 500 yards apart), 14 miles north of Jefferson, 15 south of Juneau, 44 northwest of Milwaukee, 38 northeast of Madison, 47 southwest of Fond du Lac, and 40 northeast of Janesville. It has large flouring mills, breweries, machine and boiler manufactory, a cash register and gas fixture factory, 2 shoe factories, a paper box factory an aerated water manufactory and apiarists' supply factories, a cheese box factory, foundries, several cigar factories, brick and tile works, and many other factories, giving evidence of the prosperity of the city. Religion is represented by Episcopal, Congregational, German and English, Methodist, Baptist, Lutheran, Evangelical, Moravian, Catholic, German Catholic and Welsh Methodist churches. The educational wants are supplied by the Sacred Heart Academy under the control of the Fathers of the Holy Cross, the Northwestern University, under the control of the Lutheran body, good private and public schools. There are located in the city three banks, a daily and 3 weekly newspapers (3 English and 1 German). Has excellent hotels. Watertown is located in a rich agricultural region, and is one of the best markets for produce in the state. The city is lighted by gas and electric light; has a good fire department, with a station on each side of the river, has a thorough system of sewerage costing about $125,000 and a system of water works that cost $105,000. Tel., W. U. Exp., Am. and U. S. Telephone connection. W. F. Gruetzmacher, postmaster.

**HOLLISTER'S ROCKY MOUNTAIN TEA.**
(See page 4.)

Achtenhagen & Borchardt (Reinhard Achtenhagen, Gustav C Borchardt), genl store.

WIRE AND IRON FENCES
Globe Wire and Iron Works,
Atkinson Ave. bet. 10th and 11th Sts. MILWAUKEE, WIS. (See page 10)

DYNAMOS, MOTORS and SUPPLIES.
L. A. MEYER CO., 450 E. Water St., MILWAUKEE, WIS.

# The Mutual Benefit Life Ins. Co., Newark, N. J.

INSURANCE IN FORCE, $363,801,084.00.

FRANK L. WILSON, State Agent, 58-59 University Building, MILWAUKEE, WIS.



To secure prompt payment insure in the NORTHWESTERN MUTUAL LIFE INSURANCE COMPANY MURPHY & SURLES, General Agents, MILWAUKEE, WISCONSIN.




American Cigar Co, W F Earle mngr, leaf tobacco.
American Express Co, Alonzo C Judd agt.
American House, James Spear propr.
American Malting Co, J M Riebs jr mngr.
Anger Charles E, tailor.
Archie J J & Sons (James J, John, James jr, Alex, Albert and Charles), marble works.
Badger State Bottling Co, S M Eaton & Son proprs.
Bahms Wm, saloon.
Bandelin John, shoes.
**BANK OF WATERTOWN (Established** 1854) (Capital $100,000) Wm Buchhert pres, M J Woodard Vice-Pres E J Brandt 2d Vice-Pres, F E Woodard Cashier, Cor Main and 1st.
Barber Laura, teacher.
Barganz Ida teacher.
Beals & Torrey Shoe Co.
Becker Charles, cigar mnfr.
Becker Christian (estate), general store.
Behl Emil, bus line.
Behl Ferdinand, propr Wisconsin House.
Behling Mrs Mary, dressmaker.
Behlke Ferdinand, carpenter.
Beissner Gertrude, dressmaker.
Bens Rev Henry G (Baptist.)
Bernard Emma, dressmaker.
Bernard Matilda, dressmaker.
Bernhard Emma, music teacher.
Bethke Wm mngr Turner Opera House.
Beurhaus, Glogger Co, Hugo Voelckman pres, Harry Beurhaus sec, general store
Biefeld Otto & Co (Otto and Richard Biefeld), plumbers.
Bietau Charles, upholsterer.
Bittner Fred jr, grocer and saloon.
Bittner Wm, meats.
Blair Mrs Olive, dressmaker.
Block H C, chief of police.
Block Reinhard, meats.
Block Simon, barber.
Blumenfeld Charles R, lawyer.
Boettcher Clara, teacher.
Bohms Wm, saloon.
Bonwell Charles A, insurance agent.
Braemer Charles H, farm implements and saloon.
Bramer Alice, teacher.
Bramer John F, farm implements.
**BRANDENBURG JOSEPH, Propr New** Commercial Hotel, 115 1st. (See page 1227.)
Brandenstein Mary, dressmaker.
**BRANDT EDWARD J-DENT CO THE** (Capital $100,000), E J Brandt Pres, Robert Dent Sec and Treas, Mnfrs Gas Fixtures, Fittings and Automatic Cashier, 500-504 1st.
Brandt Wm F & Son (Wm F and Wm E), dry goods and grocers.
Bredow Julius, teacher.
Brennan Margaret, dressmaker.
Brennecke & Bergmann (Robert Brennecke, Henry F Bergmann), drugs.
Brockmann Rev John H (Evang Luth.)
Brooks Thomas, general store and undertaker.
Brunner Jacob, merchant tailor.
Brusenbach John J, saloon.
**BUCHHEIT GUSTAV, Lawyer, 114 3d.**
Buechele Mrs Ferdinand, milliner.
Buena Vista House, Moritz Hofman propr.
Buending Ferdinand, carpenter.
Bullock Rev A M (M E.)
Burandt Martha, dressmaker.
Burger Camilla, meats.
Burns J W, lime.
Buroff Edward, bicycles.
Calabaza Land Co, E W Schultz pres, M H Gaebler sec.
Calhoun Alvin E, carpet weaver.
Callen Patrick, saloon.
Carroll Michael, books and stationery.
**CARROLL REV PATRICK J, C S C,** President Sacred Heart College. (See page 1224.)
Casey James D, farm implements and blksmith.
Cavanagh John W, tailor.
Central Trading Co The, C E Farrington pres, M E Farrington sec and treas, second hand goods.
Connor & Volkmann (Peter Connor, John Volkmann), real estate.
Conrad August, drayman.
Conrad Herman, drayman.
Conway John G, lawyer.
Cooley Fabius, grocer.
Corbet Margaret, teacher.
Corbet Theresa, teacher.
Cordes L H & Co (Louis H Cordes, Joseph Ferbrueggen), brick mnfrs.
Cordes Minnie, dressmaker.
Cowan Frank, mason.
Crangle Rose, dressmaker.
Creuz Frederick M, saloon.
Curley Mrs Emilia, music teacher.
Dahl Mrs Minnie, dressmaker.
Dauffenbach Christian, saloon.
David & Hrobsky (Charles David, John Hrobsky), painters and wall paper.
**DAVIES JOSEPH E, District Attorney** for Jefferson County, 101 Main.
**DAVIES & MULBERGER (Joseph E** Davis, Arthur Mulberger), Lawyers, 101 Main. (See adv below and in Classified Lawyers.)


JOSEPH E. DAVIES,
District Attorney for Jefferson County.

ARTHUR MULBERGER, City Attorney.

DAVIES & MULBERGER

ATTORNEYS-AT-LAW

Long Distance Tel. 1433. WATERTOWN, WIS.


Diekoff Henry L, saloon.
Diekoff Wm R, saloon.
Dieter & Ullrich (Arthur W Dieter, Max F Ullrich), laundry.
Dobbratz Henry T, saloon.
Dobbratz Herman C, photographer.
Dobbratz Minnie, dressmaker.
Dobbratz Theodore, painter and wall paper
Donner Henry J, photographer.


The Gallasch Co.

MANUFACTURERS OF
MUSTARD, CATSUP AND VINEGARS
298 MILWAUKEE STREET,
MILWAUKEE, - WIS.

ESTABLISHED 1876.

# Dornfeld=Kunert Co.

## WATERTOWN, WIS.

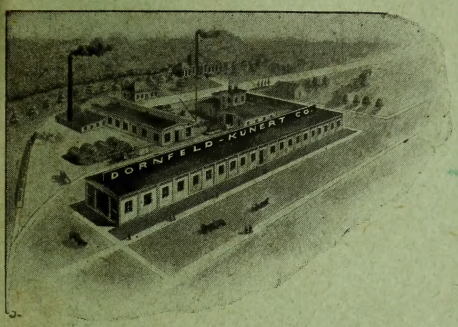


MANUFACTURERS OF
**DORNFELD'S PATENT**
MALTING DRUMS,
MALTING KILNS, and
COMPLETE EQUIPMENT.

**ENGINEERS, BRIDGE BUILDERS, BOILER-MAKERS and FOUNDERS.**

BUILDERS OF
**Elevators and Fireproof Steel Storage**
WITH MACHINERY AND POWER EQUIPMENT.

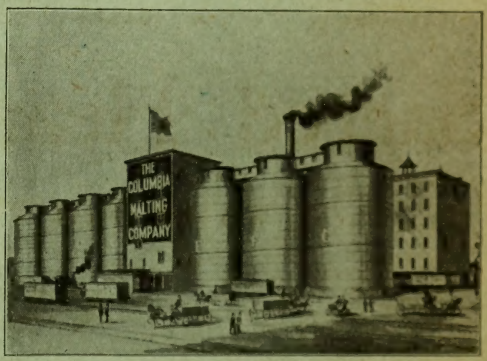


Manufacture and Install Fire Escapes, Stand Pipes, Ornamental Steel Store Fronts, Trusses, Girders, Tanks, Etc.

The many years of experience in mill and elevator arrangements enables us to give PERFECT SATISFACTION.

**CORRESPONDENCE SOLICITED.**

**134 VAN BUREN STREET, = = CHICAGO, ILL.**

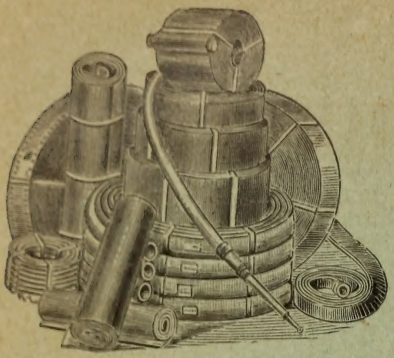

# D. & F. KUSEL CO.

Manufacturers of and Dealers in

GENERAL

## Dairy Supplies,

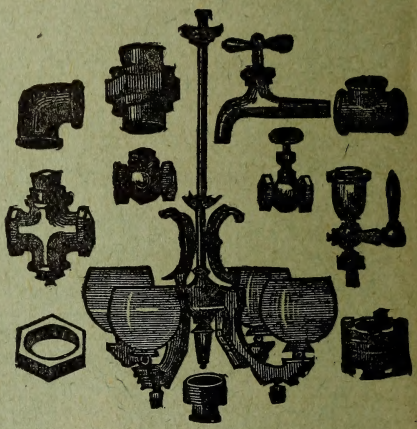

Shelf and Heavy Hardware,

Furnaces and Ranges,

Rubber and Leather Belting.

SHEET METAL WORKERS
AND CONTRACTORS.

**PLUMBERS and GAS FITTERS**

Correspondence Solicited.

WATERTOWN, - WISCONSIN.

---

# Sacred Heart College

WATERTOWN, WISCONSIN.

Classical, English and

Commercial Courses.

REV. P. J. CARROLL, C. S. C., President

C. P. & J. LAUSON, MANUFACTURERS OF GAS and GASOLINE ENGINES.
103 WEST WATER ST., MILWAUKEE, WIS.



**DORNFELD-KUNERT CO, D H Kusel** Pres, J F Dornfeld Vice-Pres, F A Hoffman Treas, Charles Kunert Sec, A F Baumann Mngr and Genl Supt, Engineers, Bridge Builders, Contractors, Foundry and Boiler Works, foot of 1st. (See page 1223.)
Dornfeld Louis, livery.
Duenewald August, pigeons.
Dunnigan Edward, grocer.
Dusowsky John, saloon.
Eaton S M & Son (Seprenus M and Frank M), proprs Badger Bottling Co and ice dealers.
Eberle Herman F, drugs.
Eger Clemens T, physician.
Eggers Rev F H (Lutheran.)
Eglin Rev T C (Episcopal.)
Eiffler Annie, teacher.
Ellis Wm M, painter.
Engelmann Ernest, grinder.
Enright James, carpenter.
Ernst Rev August F, pres Northwestern University.
**FEISST C A & CO (C A Feisst, H M** Hahn), Wholesale Liquors, 200-202 N 3d.
Feld Carl R, physician.
Feldschneider Wm, live stock.
Fendt Henry, saloon.
Feske Lena, dressmaker.
Finger Rev A H (M E.)
Fischer Charles & Son Co, Charles Fischer pres, E E Fischer sec, general store.
Fischer Joseph L, saloon.
Fitzgerald Michael, cheese mnfr.
Fleming James A, mngr Junction Hotel.
Frederich Herman, dairy.
Frederichs Albert, livery and bus line.
Free Public Library, Maude Macpherson librarian.
Fritzemeier Rev Wm (Congregational).
Fuerstenau Wm T, teacher.
Gaebler Max H, piano tuner.
Gaens Andrew, dairy.
Gahlmann Sisters, dressmakers.
Gamm August Crockery and Glassware Co, August Gamm pres, John G Gamm sec and treas.
Gamm Charles A, drugs.
Gamm George, grocer.
Gardner Charles H, lawyer.
Gates George P, farm implements.
Geschke Dora, milliner.
Geschke Richard, hardware.
Giblin Mary, teacher.
Gingles Mrs Mary, propr West Avenue Hotel.
Globe Milling Co, Wm D Sproesser pres, Henry Mulberger sec.
Gnatzig Edward, real estate.
Goeldner Arthur saloon.
Goeldner Otto J, jeweler and musical instruments.
Goeldner & Barber (Eugene Goeldner, Uri N Barber), dentists.
Goetsch Ida, music teacher.
Gohres Fred W, carpenter.
Goodnette Frank, cigar mnfr.
Gorder Wm Co, Wm Gorder pres, Henry Gorder sec and treas, shoes and coal.
Gorney Alice, dressmaker.
Grams E L, saloon.
Gransee John, saloon.
Graunke Julius, carpenter.
Green Belle, dressmaker.
Green Mrs Elizabeth, music teacher.
Gritzner Frank F, saloon.
Gritzner John, saloon.
Groth Rev E A (Lutheran).
Groth Gustave C, teacher.
Grothe Edward W, teacher.
Grube Herman G, general store.
Gruel Herman, saloon.
Gruel & Gohlman (John C Gruel, Ganet M Gohlman), saloon.
**GRUETZMACHER WM F, Postmaster** and Notions, 313 Main.
Guetzhaff Bros (Charles and Wm L), masons.
Guetzloff John, saloon.
Guse L A & Co (Louis A and Mrs R Guse), saloon.
Guse Theodore E, grocer and saloon.
Habhegger Charles J, physician.
Habhegger John, cheese mnfr.
Hafford John, grocer.
Hahn Otto C, lawyer.
Hardedge Richard, music teacher.
Hardie Alexander A, grocer.
Harrison Jarvis C, general store.
**HARTIG WM, Brewer, Maltster and** Bottler, 100 Cady. (See page 1227.)
Hartwig Adolph H, veterinary surgeon.
Hartwig Ferdinand C, grocer and saloon
Harvey Joseph, saloon.
Hastings August F, saloon.
Hedler Esther, teacher.
Heimsehr Mrs Dietrich, grocer.
Heismann John E, grocer.
Henrich Lillian R, dressmaker.
Henry Ira L Co, box mnfrs.
Henze George, justice and notary.
Herro Charles, confectioner.
Herro E & Son (Elias and George), confectioners.
Herro John, confectioner.
Hertel Joseph, shoes.
Hertel & Hoffman (Andrew Hertel, Fred A Hoffman), clothing.
Hertlein George, shoes.
Herzog John P, saloon and harness.
Heyn Carl E, baker.
Heyn Emil, baker.
Heyn Otto, fancy goods and books.
Higgins & Riley (James Higgins, Philip Riley), well drillers.
Hildeman Samuel T, flour and feed.
Hildemann Otto, thresher, 2 miles w.
Hilgendorf Charles & Son (Charles and Charles jr), grocers, flour and feed.
Hilgendorf Louise, dressmkr.
Hinski Rev E R (Reformed).
Hoeffner Ernest, saloon.
Hoermann Ernest J, dentist.
Hoermann Rudolph B, physician.
Hoffmann Mrs Henry J, grocer.
Hofmann Moritz, propr Buena Vista House
Hoppe Mrs Mary, carpet weaver.
Horock Joseph, blacksmith.
Hoyer Olga, teacher.
Hoyer Rev Otto (Lutheran).
**Huenfeld Charles**, contractor.
Hummel Marie, music teacher.
Independent Band, H A Schumacher leader
Jacobi & Blumenfeld (A Hugo Jacobi, Charles R Blumenfeld), insurance.
Jaedecke Mrs Ida, fancy goods.
Jaeger Emma, dressmkr.
Jaeger Frank C, carpenter.
Jaeger Helen, teacher

CREAM CITY PAINT MNFG. CO. Manufacturers of ROYAL BLACK DIAMOND PAINT, for Shingle Roofs and all Woodwork
Where Color is Suitable. The Best Wood Preservative Discovered. 115 Wisconsin Street, MILWAUKEE, WIS.

FINE IMPROVED FARMS
CHOICE TRACTS UNIMPROVED LANDS IN WOOD, CLARK, TAYLOR, PRICE COUNTIES.
Benson & Anderton
MILWAUKEE, WISCONSIN

**H. C. Miller Co.** 342-6 Broadway, Milwaukee, Wis.
**Blank Book Makers.**
Labor Saving Office Devices. | Removable Leaf Ledgers | Order Sheets . . . Holders, Binders.
(See adv. in Milwaukee.)




Jaeger John A, agt U S Express Co.
Jaeger Leonard, thresher, 2 miles e.
Jaeger Louise, teacher.
Jaeger Robert, furniture and undertaker.
**JAHNKE CREAMERY CO (Capital $27,000)**, L F Jahnke Pres, L J Kohlhoff Sec, Manufacturers of Fancy Creamery Butter and Dealers in Eggs, 101 Western av.
Johnson Edward, physician.
Jonat J E, teacher.
Jones Wm E, carriage painter.
**JOSSI JACOB, Manufacturer of and** Jobber in Cheese, 122-124 N 1st.
Judd Alonzo C, agt American Express Co.
**JUNCTION HOTEL, Victor E Peck** Propr, James A Fleming Mngr, Free Bus to and from City, Rate $2.00 Per Day, Watertown Junction.
Justman Aurelia, dressmkr.
Justmann Robert C, cutter and grinder.
Kading & Kading (Charles A Kading, Elizabeth Holste-Kading), lawyers.
Kant Frederick, drayage.
Karnopp Rev August (M E).
Keck Fred G & Co (Fred G Keck), furniture.
Keel Robert S, saloon.
Kehoe Anna, dressmaker.
Kehoe Laura B, dressmaker.
**KEHR & GEVERS (Emil Kehr, Paul** Gevers), Machinists, Gas Fitting, Steam and Hot Water Heating, 112-114 5th. (See page 1227.)
Kellermann, Vaughan & Co (Emil W Kellermann, Charles A Vaughan, A E Kuehn), farm implements.
Kelly May, teacher.
Kerr Hugh L, commission.
Kessler Amelia, dressmaker.
Killian Marie, teacher.
King Edward, drayman.
Kleemann Helen, dressmaker.
Klein Herman, vet surgeon.
Klemann Charles F, blacksmith.
Klingmann Rev J (Lutheran.)
Knick Louis A, grocer.
Knick Paul H, photographers' supplies.
Koenig Ella, teacher.
Koenig R P & Co (Rudolph P and George Koenig), flour mill.
Koester Magdalen, dressmkr.
Kohl Mrs Joseph, grocer.
Kohlhoff Bros (Gustav and Robert), threshers, 4 miles e.
**KOHLHOFF L J, Sec Jahnke Creamery Co**, 101 Western av.
Kopp Ida, teacher.
Kortum Rev Fred (Adv.)
Koser Frank J, baker.
Kramer Wm, baker.
Kramp August (estate), Leonard Kramp mngr, farm implements and blacksmiths.
Kratchmann August, well driller.
Krebs Wm, grocer.
Kressin Mrs Johanna, carpet weaver.
Kronitz Henry W, saloon.
Krueger Wm, carpet weaver.
Krueger Mrs Wm H, baker.
Krueger & Bittner (August Krueger, Albert Bittner), live stock.
Kuehn Mrs Herman, fancy goods.
Kunitz Louis, mason.
Kunz Sisters (A Kate and Hattie L), dressmakers.
Kurzweg Frederick W, shoes.
**KUSEL D & F CO, Daniel H Kusel** Pres and Treas, Frederick Kusel Vice-Pres, Louis Kusel Sec, Hardware, Tinware, Dairy Supplies, Sheet Metal, Belting, Hose, Plumbers and Gas Fitters 106-112 Main. (See page 1224.)
Kusel Samuel, live stock.
Kwong Sing, laundry.
Laabs Wm, mason.
La Boule Rev Joseph S (Cath.)
Lange John, saloon.
Lange Mrs Mina, milliner.
Lehman F H, ice.
Lehmann Fred W, lumber and coal.
**LEMMERHIRT HENRY, Cheese Box** Manufacturer, foot of Clyman. (See adv.)


# H. Lemmerhirt,

MANUFACTURER OF AND DEALER IN

*COOPERAGE, CHEESE BOXES, ETC., ETC.*

**Shop Foot of Clyman Street,**

**Watertown, Wisconsin.**


Lewandosky Gottfried, barber.
Lewis G B Co, G C Lewis pres and treas, L L Parks sec, apiarists' supplies.
Lindsay Frank L, architect.
Lippmann August, bicycles.
Loeffler Bros, florists.
**LOTZ L & CO (Wm J and Mrs Mary** Stuebe), Florists, 306 Main.
Lutovsky Charles & Co (Charles Lutovsky), merchant tailors.
Lyons W E, dentist.
McDonald Addie A, teacher.
McDonald Maggie, dressmaker.
McDonald Nellie, teacher.
McGolrick James P, coal.
McLaughlin Felix, mason.
McLaughlin Francis, house mover.
Macpherson Maude, librarian Free Public Library.
Maede Rudolph, saloon.
Magwood Wm, confectioner.
Malloy Anna, music tchr.
Malloy Catherine, music teacher.
Malloy J M, saloon.
Malowitz Minnie, dressmaker.
Marezke Frederick, saloon.
Marquart Bertha, teacher.
Masterson John A, physician.
Mathieu Wm C, photographer.
Mayer Henry, saloon.
Maywood Wm, restaurant and confr.
Meinert Rev D C (Moravian.)


Folding Paper Boxes of all kinds.
MILWAUKEE.
185-191 Milwaukee Street,

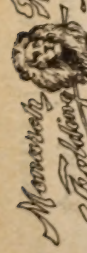

**KRUS ENGRAVING CO.** DESIGNING
EVENING WIS. BLDG. MILWAUKEE HALF-TONE ZINC-ETCHING

**Interior Woodwork Co.**
Cor. Park St. and Fifth Ave. Tels. South 37 and 38.
MILWAUKEE, WISCONSIN.

ROOFING MATERIALS,
Building and Insulating Papers.
PAROID ROOFING.



# WM. HARTIG,

## MALTSTER, BREWER and BOTTLER....

—OF—

# FINE LAGER BEER,

## WATERTOWN, WIS.

EMIL KEHR PAUL GEVERS.

## KEHR & GEVERS,

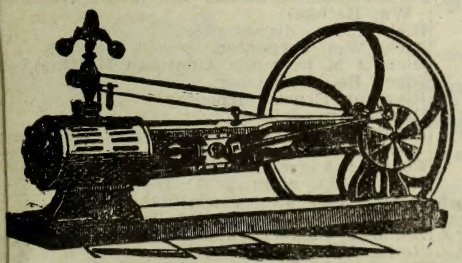

**Machine and Repair Shop.**

Gas Fitting, Steam and
Hot Water Heating.
TELEPHONE 882.
112-114 Fifth Street,
WATERTOWN, WISCONSIN.

## THE NEW COMMERCIAL HOTEL,

JOSEPH BRANDENBURG, Proprietor.

The Leading Hotel of the City.
Fine Sample Rooms.
All Modern Conveniences.
Headquarters for Commercial Travelers.

RATES, $2.00 AND $2.50 PER DAY.

## WATERTOWN, WISCONSIN.

## SONNICHSEN & STIELOW

PATENT EXPERIMENTING A SPECIALTY.
128 Sycamore Street. - - - MILWAUKEE, WIS.

ANALYSES OF FOOD AND FEED Products Our Specialty
INDUSTRIAL CHEMICAL INSTITUTE OF MILWAUKEE, 644-646 BROADWAY, MILWAUKEE, WIS.



R. G. DUN & CO., The Mercantile Agency Geo. Douglass, Mgr. Wells Bldg. Milwaukee, Wis.

Meinhart Mrs Caroline, midwife.
Melzer Simon, seeds and produce.
Mendenhall Ellis A, well driller.
Mentink John W, grocer.
Merchants Bank (capital $75,000), Wm D Sproesser pres, Daniel H Kusel cashier.
Metzger Edward, music teacher.
Meyer A & O (Arthur W and Oscar E), dentists.
Meyer Eugene, shoes.
Meyer F Henry, teacher.
Meyer Wm, cattle dealer.
Meyer Wm H, meats.
Michaels & Fischer (Fred Michaels, Louis Fischer), harnessmakers.
Mielke Albertina, dressmaker.
Miller Anton, shoemaker.
Miller Charles H, cigar mnfr.
Miller Louis, grocer.
**MILWAUKEE-WAUKESHA BREWING** Co (Watertown Branch), Gustav Buchheit Supt, 114 3d.
Moak Orleana, teacher.
Molzahn Simon, saloon.
Monreau Maud, dressmaker.
Monreau Sifert, tailor.
Moore James W, publr Watertown Gazette.
Moulding Frank C, physician.
Muegge Philip, basket mnfr.
Mueller Mrs Emma, dressmaker.
Muench Max, teacher.
**MULBERGER ARTHUR, City Attorney,** 101 Main.
Mundt John F, general store.
Murphy J B Co The, J B Murphy pres and treas, J Podolske sec, wall paper.
Muth John, baker.
Mutter James, confectioner.
Needham Augustus E, lumber and coal.
Neitzel Herman, thresher, 3 miles w.
Nettesheim Christian C, propr The Watertown Phoenix.
Neugebauer Carl, saloon.
Neuman Emil, propr Neuman's New Theater, and bill poster.
Neuman J & Son (John and Emil), commission.
Neuman's New Theater, Emil A Neuman propr.
Neuman & Krueger (Edward Neuman, Ferdinand Krueger), cigar mnfrs.
Neumann Gus, barber.
**NEW COMMERCIAL HOTEL, Joseph** Brandenburg Propr, 115 1st. (See page 1227)
Newton Fred M, agt C & N W Ry.
Nienow & Bursinger (Charles Nienow, Arthur Bursinger), machinists.
Nixon Mary, dressmaker.
Northwestern University, Rev August F Ernst pres.
Northwestern University Library.
Norwack & Kohls (Otto Norwack, Wm Kohls), furniture and undertakers.
Norwack, Schmutzler & Co (Frank and Carl Norwack, Edward Schmutzler), furniture and undertakers.
Notz F Wm A, prof Northwestern University.
Nowack & Sell (Martin Nowack, Frank Sell), meats.
O'Brien Andrew J, meats.
O'Brien M Elizabeth, teacher.
O'Connell N & Co (Nicholas O'Connell), grocers.
Oestreich Herman A, jeweler.
Oim Bros (Fred and Ernest), saloon.
Ott J Henry, prof Northwestern University.
Otto Carl F, saloon.
Owens & Holdridge (Wallace W Owens, Harvey A Holdridge), horseshoers.
Pautz Albert, blacksmith.
Pease Harbor, lawyer.
**PECK VICTOR E, Propr Junction Hotel** and Lunch Room, Watertown Junction.
Peters Charles F, osteopath.
Pett Rev Otto (Lutheran).
Pfaffenbach Casper, painter.
Pfaffenbach Julia A, music teacher.
Pingel Louis, teacher.
Pinner John, saloon.
Piper Charles, harnessmaker.
Pitterle Vincenz, saloon.
Pitzner & Gessert (Henry Pitzner, John Gessert), saloon.
Podewells Gertrude, teacher.
Pohlmann Frederick, shoes.
Pohlmann Mrs Mary midwife.
Prentiss James F, loans.
Pritzlaff Wm & Co (Wm and Rudolph Pritzlaff), hardware.
Prochazka Wenzel, grocer.
Public High School Library.
Quis Ernest, propr Windsor Hotel.
Raabe Augusta, dressmaker.
Racek E & Son (Edward and Edward jr), general store.
Radtke Benjamin W, farm implements.
Radtke Carl W, drayman.
Raue Herman, wall paper.
Raue Wm C & Sons (Wm C, Joseph and Baldwin S), painters and wall paper.
Reul John M, carpenter.
Rhode Wm, carpenter.
Richart-Bethke Music Co (John Richart, Wm Bethke).
Riebe Clara, dressmaker.
Riebe Wm, carpenter.
Riebs J M jr, mngr American Malting Co.
Rieck Ben H, barber.
Riemann Ernst, carpenter.
Roark Wm, saloon.
Robinson & Glaser (Joseph Robinson, Grover Glaser), barbers.
Roegner Andrew, marble works.
Rogan Ella, mngr W U Tel Co.
Rogers Rev James (Catholic).
Rogler John, merchant tailor.
Rohde & Zickert, carpenters.
Roller Millie, milliner.
Roseman W P, supt public schools.
Ruesch Leo, shoes.
**RUSSELL GARRETT J, Plumber, Gas** Fitter and Drain Layer, 103 W Main. (See page 1229.)
Ryan Catherine, teacher.
Ryan John T, undertaker.
**SACRED HEART COLLEGE, Rev P J** Carroll, C S C, President. (See page 1224.)
**SACRED HEART COLLEGIAN, Edited** and Issued in the Interest of the Sacred Heart College.
Salick Joseph & Son (Charles J Salick), jewelers and musical instruments.
Salick Joseph A, jeweler.
Sauer Henry W, blacksmith.
Schatz Gertrude, dressmaker.
Schatz John, carpenter.
Schatz Otto A, shoes.
Schebelak Mathis, wagonmaker.

Geo. F. Rohn, "Everything Electrical." Complete Stock of Electric Light Supplies at Market Prices Prompt delivery. MILWAUKEE.

**POLK'S PUBLICATIONS:** Gazetteers and Business Directories of MANY STATES, Medical and Surgical Register of the United States, Dental Register of the United States, Milling, Lumber and Real Estate Directories, and OVER 70 CITY DIRECTORIES.




# G. J. RUSSELL,

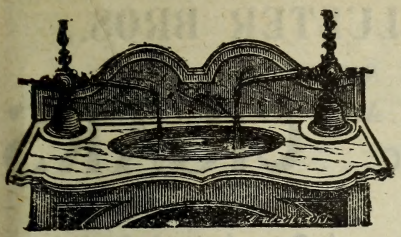

Practical Plumber, Gas Fitter and Drain Layer.

ESTIMATES CHEERFULLY GIVEN.
SATISFACTION GUARANTEED.

103 West Main Street,

WATERTOWN, - WIS.

## HERMAN SCHMIDT,

Proprietor

Livery and Sale Stable.

Special Attention Given to Weddings and Funerals.

The Best Equipped Livery Stable in the State. Prompt Service is Our Motto.

**Phone 411.**

116-118 North First Street,

WATERTOWN. - WIS.

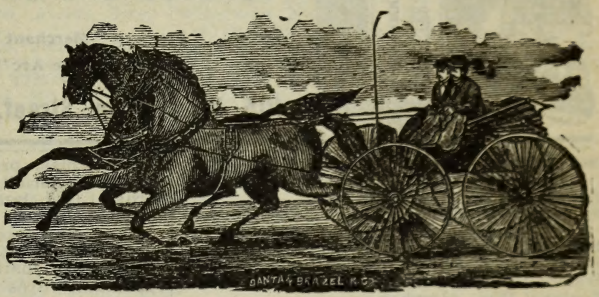

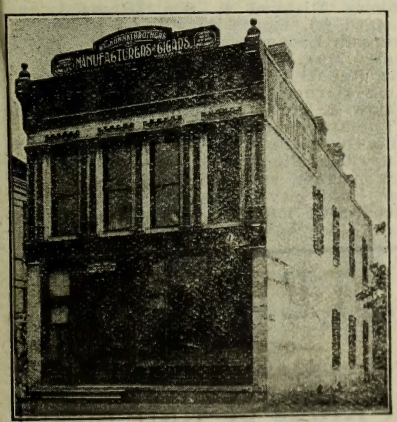


## WILKOWSKI BROTHERS,

MAKERS OF

# High Grade Cigars.

LEADING BRANDS:

Wilkowski Brothers' Perfecto, Key West and High Life.

THEY SELL AT SIGHT.

113 North First Street,

WATERTOWN, - WISCONSIN.

**Established 1858.**

**Milwaukee Branch, 204 Grand Av.**

# WIGGENHORN BROS.,

102 West Main St., WATERTOWN, WISCONSIN.

MANUFACTURERS OF THE FAMOUS

MODERN FLORA
PALM GARDEN
COMMERCIAL

} BRANDS 10c. CIGARS.

NO BETTER SCHOOL ANYWHERE. **Green Bay Business College.**
Thorough Courses, Modern Methods, Expert Teachers.
(See opp. p. 422.) **E. F. QUINTAL, Prop.**



Mining Brokers, Timber Land Agents, Mineral Lands, Investment Companies, Trust Companies, Real Estate Dealers, Addresses of all in the United States given in POLK'S REAL ESTATE DIRECTORY. R. L. POLK & CO., Chicago, Ill.

W. A. SCHLUETER. J. H. SCHLUETER.

**SCHLUETER BROS.,**

MANUFACTURERS OF

**HAVANA AND DOMESTIC . . . CIGARS**

DEALERS IN

**Tobacco and Smokers' Articles.**

Try our "Merchant" Ten Cent Cigar,
and our "The Arc" Five Cent Cigar.

**105 West Main Street, WATERTOWN, WIS.**

Scheblak & Herzog (Henry Scheblak, Paul Herzog), painters and wall paper.
Scheiber Frank, undertaker.
Schempf Bros Co, Leonard Schempf pres, Edward Schempf sec, general store.
Schempf Drug Co (John W Schempf).
Scherer Wm, thresher, 2 miles s.
Scherz Gustav, baker.
Schiebel Wm, plumber.
Schinnick Thomas F, physician.
Schlueter A J, dentist.
**SCHLUETER BROS (Wm A and John H)**, Mnfrs and Dealers in Cigars, Tobacco and Smokers Articles, 105 W Main. (See adv.)
**SCHMIDT HERMAN, Livery and Sale** Stable, 116-118 N 1st. (See page 1229.)
Schmutzler & Heismann (Louis E Schmutzler, Charles Heismann), painters and wall paper.
Schoechert Paul F, cigar mnfr.
Schoenike Louis C, blacksmith.
Scholl Emma, dressmaker.
Schott August, saloon.
Schott Bros (Reinold and Otto), saloon.
Schultz Wm, saloon.
Schumacher Herman A, teacher.
**SCHWIEGER DAVID, Real Estate,** Loans and Insurance, 114 3d.
Seager John C, barber.
Seefeldt Frank, livery.
Seibel Emil & Co (Emil Seibel), general store.
Shaughnessy Ben, carpenter.
Sheberle Wenzel, apiarist.
Shinnick Thomas F, physician.
Simon Nicholas, saloon.
Singer Mnfg Co, W F Moenning agt, sewing machines.
Skinner & Thauer (Charles A Skinner, Nicholas Thauer), lawyers.
Sleicher James M, physician.
Smith Bert W, bus line.
Smith Theresa, dressmaker.
Solliday A Fay, dentist.
Sommerfeld Charles, barber.
Spear James, propr American House.
Specht Frederick, harnessmaker.
Sprague G J, laundry.
Sproesser W D Co, Wm Sproesser pres, Minnie Sproesser sec, jewelers and pianos
Stacy Clement S, teacher.
Stacy W D, justice.
Stallmann Bros (Louis and Gustav A), grocers.
Stapleton Edward M, drugs.
Steimke Carl, mason.
Steinberg Richard & Son (Richard and Richard jr), meats.
Steinmann Leona, teacher.
Stengler Max, photographer.
Stertz Rev H (Evangelical).
Strauss Herman J, real estate and ins.
Strehlow & Trachte (Julius Strehlow, Wm F Trachte), butter and eggs.
Streng George, shoemaker.
Summerfield Charles E, barber.
Tanck August, real estate and loans.
Tanck Emil, city treasurer.
**TERCINSKI FRANK, Hair Goods,** 300 Main. (See adv.)

**F. TERCINSKI**

DEALER IN AND MANUFACTURER OF

All Kinds of Hair Goods.

WIGS AND HAIR CHAINS A SPECIALTY.

300 MAIN STREET,
WATERTOWN, WISCONSIN.

**BELTING and SUPPLIES** Leather Belting, Shafting, Pulleys, Hangers, Etc.
Wisconsin Machinery & Manufacturing Co., Milwaukee, Wis.

BLUE ROCK NATURAL LITHIA WATER Best of all for Kidneys, Bladder and Stomach.
ROCK COUNTY MINERAL WATER COMPANY, JANESVILLE, WIS.



Tetzlaff & Co (Herman Tetzlaff, George P Traeumer), lime.
Thillman Rev John (Catholic).
Throne Bessie, teacher.
**TIMES PUBLISHING CO, J P Holland** Editor, E J Schoolcraft Sec and Mngr, J W Cruger Treas, Publishers Watertown Daily Times, Commercial, General Book and Catalog Printing, 212 W Main.
Toussaint & Son (Winand J and Henry J), liquors.
Turner Opera House, Wm Bethke mngr.
United States Express Co, John A Jaeger agent.
Valaskey Albert, drayman.
Volkmann Hilda, teacher.
Voss Edna, teacher.
Wallach Frank, shoemaker.
Watertown City Mutual Fire Insurance Co, Charles Fischer pres, Julius Strehlow sec.
Watertown Cold Storage Co, John Habhegger pres, Anna Habhegger sec.
**WATERTOWN DAILY TIMES, Times** Publishing Co Publishers, 212 W Main.
Watertown Electric Co, F E Woodard pres, P L Utley sec.
Watertown Gas Light Co, Charles Mackey supt.
Watertown Gazette, J W Moore publr.
Watertown Grain Co (Herman Wertheimer)
Watertown Phoenix The, C C Nettesheim proprietor.
Watertown Table Slide Co, E W Schultz pres and genl mngr, W C Schultz vice-pres, M H Gaebler sec and treas.
Watertown Water Works Co, Julius Fix superintendent.
**WATERTOWN WELTBUERGER AND** Erzaehler German Weekly, Weltbuerger Printing Co, Publishers, 317 Main.
Webb George W, agt C, M & St P Ry.
Weber F E, city clerk.
Weber J & Son (Frank B Weber), lumber.
Weber Wm, hardware.
Wegemann & Strauss (Max Wegemann, John Strauss), dry goods and grocers.
Wegemann & Weber (Otto A Wegemann, Fred Weber), clothing.
Weggemann Albert E, hides and bowling alley.
Weise Mary, teacher.
Weiss Mrs Clara, milliner.
Wells M D Co, J H Venet mngr, shoe mnfrs
**WELTBUERGER PRINTING COMPANY,** M F Blumenfeld Pres, David Blumenfeld Vice-Pres, Charles R Blumenfeld Sec and Treas, Publishers Watertown Weltbuerger and Erzaehler, English and German Job Printing, 317 Main.
Wenck Charles J, insurance.
Wendtland George, carriage painter.
Wenker Frank L, blacksmith.
Werner Frederick C, physician.
Wertheimer Herman, mayor.
West Avenue Hotel, Mrs Mary Gingles proprietor.
Western Union Telegraph Co, Ella Rogan manager.
Wetter Caroline, dressmaker.
Wetter Frank M, grocer.
Whelan James, nursery.
Whyte Wm F, physician.
Wieman Edward F, lawyer.
Wiens A R Brush Co, John Chapman mngr.
Wiesemann Wm, meats.
Wiggenhorn A & Son (August A and Eugene J), jewelers.
**WIGGENHORN BROS (Julius W and** Guido), Cigar Mnfrs, 102 W Main. (See page 1229.)
Wilder Ella, teacher.
**WILKOWSKI BROS (Fred C Wilkowski),** Makers of High Grade Cigars, 113 N 1st. (See page 1229.)
Willenbockel Henry, carpenter.
Williams Lizzie, teacher.
Williams Mrs Maud A, dressmaker.
Windsor Hotel, Ernest Quis propr.
Winkelmann Otto, saloon.
Winkenwerder Henry, hardware.
Wisconsin Business College, H O Thompson secretary.
Wisconsin House, Ferdinand Behl propr.
Wisconsin National Bank (capital $50,000; surplus $10,000), Wm F Voss pres, Wm P Brown cashier.
Wisconsin Telephone Co, Frank Petro mngr
Wittchow Charles, tinner.
Woelffer Robert, saloon.
Woltmann Louise H, dressmaker.
Woodard Wm H, lawyer.
Wright Charles E, photographer.
Wright Joseph, real estate and insurance.
Zastrow Emil, cattle and hog breeder, 2 miles n.
Zemke Bros (Gustav and Otto), saloon.
Zimmermann August, blacksmith.
Zoelle George, barber.
Zoellick Martin F, jeweler.
Zuehlke Julius, drayman.

## WAUCOUSTA.

Population, 100. A village in Osceola township, Fond du Lac county, 15 miles southeast of Fond du Lac, the county seat, and 4½ from Campbellsport, the nearest railway station and banking point. Mail, daily. Telephone connection. Caroline A. Buslaff, postmaster.

**HOLLISTER'S ROCKY MOUNTAIN TEA.** (See page 4.)
Bartelt H F, wagonmaker.
Buslaff A C, grocer.
**BUSLAFF CAROLINE C, Postmaster.**
Buslaff Fred, blacksmith.
Buslaff Hattie, carpet weaver and dressmkr
Flanagan James, saloon.
**PIPER CARL & SON, General Store.**
Polzean Frank, saloon.
Rahm Frank, blacksmith.
Rosenbaum Leo, carpenter.
Sackett H F, cheese manufacturer.

## WAUKAU.

Population, 300. A village on the C., M. & St. P. Ry., in Rushford township, Winnebago county, 12 miles southwest of Oshkosh, the county seat, and 4 from Omro, the nearest banking point. Has Baptist and Methodist Episcopal churches. Tel., W. U. Exp., U. S. Telephone connection. J. G. Bagley, postmaster.

**HOLLISTER'S ROCKY MOUNTAIN TEA.** (See page 4.)
**BAGLEY J G, General Store and Postmaster.**
Carle E A, live stock.
**DEYOE & STROCHINE, Hotel.**

Abstracter NED WITHERS, REAL ESTATE "The Rookery," ASHLAND, WIS. BOX 176 Statements of Taxes Furnished.

Robt. B. Clark WHOLESALE Buyer and Shipper HAY, GRAIN, SEEDS, POTATOES CHIPPEWA FALLS WIS. Write for Prices

A. C. UECKE, CUMBERLAND, WISCONSIN.
Real Estate and Unimproved Lands. (See page 13.)



G. Golnik Mnf'g Co., Manufacturer of all kinds of Metal Goods, Office and Desk Railings, Brass Wickets, Fences, Creatings, and all kinds Ornamental Iron Work. 221-225 Eighth St., MILWAUKEE, WIS.

Hanson H, blacksmith.
Jensen H, blacksmith.
MacDougal Peter, physician.
Miller Rev A T (Baptist).
Nelsen Jensen, blacksmith.
Rivard M, general store.
Rush Lake Creamery Co.
Smith D, railroad, express and tel agent.

## WAUKESHA.

Population, 8,500. The judicial seat of Waukesha county, is an incorporated city located on the Little Fox river and on the C., M. & St. P., the C. & N. W. Rys. (depots ¾ mile apart), and the W. C. Ry. (depot ½ mile from other two), 17 miles west of Milwaukee and 102 from Chicago. The city is lighted by electricity and gas, has an excellent system of water works, a complete sewerage system, a thoroughly equipped fire department, an opera house, 2 banks and lodges of the various secret and benevolent societies. Among the chief interests of the city are its mineral springs, the healing properties of whose waters have brought Waukesha into world wide prominence and obtained for it the title of the "Saratoga of the West." The shipment of water has reached immense proportions. The first spring was discovered over fifty years ago. Within twenty years however numerous others have come into existence and ship water all over this country and Europe. In order to accommodate the immense throngs of visitors that come here during the summer months numerous and large hotels and boarding houses have been built. There are churches of the Baptist, Catholic, Congregational, Episcopal, Evangelical, Methodist, Free Methodist, German Reformed, Lutheran, Methodist Episcopal, and Presbyterian denominations. The city has a splendid system of public schools. The high school building erected in 1899, is one of the finest in the state. In addition to its public schools Waukesha is the seat of Carroll College, which was founded in 1848. The college has recently been endowed and the college building enlarged and improved. The college has both academic and collegiate departments. The State Industrial School for Boys is located here. The pupils are engaged in the manufacture of boots and shoes, socks, mittens, and the clothing worn by the inmates. There is a large farm in connection. Three progressive and ably edited newspapers—Dispatch, Freeman and Weekly Press, are published. In general lines of industry Waukesha is rapidly taking a position among the leading cities of the state. Three extensive steel companies give employment to a large number of men. One of the largest fruit canning establishments in the west is located here, while numerous smaller manufacturing institutions add their share to the industrial importance of the place. In its commercial buildings Waukesha is unique. Almost the entire business district is built of white limestone and in many instances with handsome granite facings, and this with the excellently paved streets, makes it one of the cleanest looking cities in the country. The city is connected with Milwaukee by electric railway. Telephone connection. Exp., Am., National and U. S. Tel., Postal and W. U. Arthur W. James, postmaster.

**HOLLISTER'S ROCKY MOUNTAIN TEA.**
(See page 4.)

Abbott E P, mngr Cudahy Bros Co.
Aeolian Orchestra, C A Keebler leader.
Affolter Edward J, carpenter.
Agnew David W, district attorney.
Aitken Edith, artist.
Albright Hattie, dressmaker.
American Express Co, O F Graves agent.
American Mineral Water Co, A C Powers manager.
Anderson Charles, architect.
Anderson George T, hides.
Anderson Margaret J, dressmaker.
Anderson W H, mineral spring.
Andrews Arthur A, plumber.
Angevine Mrs Annie M, hairdresser.
Arlington Hotel, J N Newell proprietor.
Armin & McCarthy (Charles E Armin, George R McCarthy), lawyers.
Arnold C S & H S, drugs.
Arnold Wm, baker
Assel Mabel E, teacher.
Austin Asa, carpenter.
Bahr Henry, carpenter.
Baldwin A J, mngr Wisconsin Tel Co.
Balzer Frederick, confectioner.
Bancroft Bert W, teas.
Bancroft Francis D, jeweler.
Bannon Perrie T, clothing.
Barber Alexander H, res phys Keeley Inst.
Barker E R, poultry breeder.
Barker Wm E, restaurant.
Barnes Cassius L, painter.
Barnes Laura, teacher.
Becker & Blasing (John A Becker, Albert Blasing), grocers.
Beckmann Emma, dressmkr.
Beggs Edward D, horseshoer.
Beggs Robert C, real estate.
Bell A J, agt Wis Cent Ry.
Bentley Matthew, painter.
Bergeley Charles A, livery.
Berry George W, grocer.
Bethesda Mineral Spring Co, A M Jones pres, A W Jones sec.
Bidwell Emily R, teacher.
Bidwell Ida M, teacher.
Bieskenheier Mrs Mary, dressmaker.
Biggs Ray (Ray Biggs & Co), livery.
Biggs Ray & Co (Ray Biggs), undertkrs.
Blair Bros (Frank C and George B), machs
Blair Florence, music tchr.
Blair Peter R, carp.
Blank Ida M, milliner.
Bluemling Ernest R, tailor.
Bohr Mary, dressmkr.
Bohs Wm H, meats.
Bostwick E Frank, confr.
Bouault Justine, teacher.
Bouchier Alice M, dressmkr.
Bowe Ellen, dressmkr.
Bowe John, livery.
Bowe Mary, dressmkr.
Bowling J Willis, barber.
Brandenburg Amanda, dressmkr.
Breaid John, saloon.
Brecher Carl, saloon.

**BREESE RICHARD P, Cashier National Exchange Bank.**

G. D. JONES LAND CO., WAUSAU, WIS. (See page 9) | We Own 28,000 acres Marathon County Lands.

# FERROFIX BRAZING CO.

**251 LAKE ST. Milwaukee, Wis. (See page 3.)**





Advertising matter of every description will be addressed, folded, enclosed, mailed or handed by us direct to consumers in every town, village, hamlet, and cross-road in our circuit of fifteen counties. Cloth, wood and metal signs tacked in conspicuous locations. Classified names and addresses furnished. : : : : : : : :

Circuit of
**600 TOWNS**
"The Best"
Distributing
Service in
Wisconsin.

ESTABLISHED
1880.

## HENRY A. MEVIS

Distributing,
Sign-Tacking,
Window
Display,
Package
Delivery,
Addresses
Supplied.

**BOX 365.** **Waukesha, Wis.**

Counsel **COLLECTIONS.** Administration. Fire Insurance.

## J. R. BUCHANAN,

**LAWYER.**

Rooms 7, 8 and 9,
Putney Block

WAUKESHA, WIS.

A. B. CAMBIER, C. E. Consulting Engineer, Late with U. S. Eng'r Department.

## JOHN P. DEY,

**Civil Engineer, Surveyor.**

Plans, Specifications and Estimates for Sewerage Systems, Sewage Disposal, Water Works, Street Grades, Etc.

ROOMS, 217-219 OVITT BLOCK, Phone 1515. WAUKESHA, WIS.

**GRADUATES** of the
EAU CLAIRE BUSINESS COLLEGE, Eau Claire, Wis., are Furnished Employment

Die Making Stamping and Tool Co.
LA CROSSE, WIS.



THE UNION CENTRAL Life Insurance Co., Cincinnati, Ohio
ORGANIZED 1867. Assets, $43,891,738.40
Good Reliable Agents Wanted.
M. D. FETHERS, Gen'l Agent, Southern Wis.
MADISON, WIS.
(See Page 7.)

Brehm Bros (John and Philip), genl store.
Brigham Mrs Mary J, dressmkr.
Brisk Wm, painter.
Brockman Rev Paul (Lutheran).
Brosnihan Mary, dressmkr.
Brow Mrs Mary, dressmkr.
**BROWN C W, Propr Schlitz Hotel.** (See page 1239.)
Brown Edward, harness.
Bryant David E, teacher.
**BUCHANAN J R, Lawyer, Collections** and Fire Insurance, 7-8-9 Putney Block. (See page 1233.)
Buchner Christine E, dressmkr.
Buchner & Scholl (Christ Buchner, Vincent Scholl), saloon.
Buckley Patrick J, real est.
Buckley T P, city clerk.
Burke Madison J, teacher.
Burmeister Miss A H, dressmkr.
Burnett James A, teacher.
Burton Bros (John R and James J), proprs Coleman House.
Burton F E, propr Fox River Hotel.
Butchart Andrew B, florist.
Butterfield Claude H, artist.
Butterfield Miles L, restaurant.
Cahill Edward W, plumber.
Cahill & Stegler (Michael W Cahill, Andrew Stigler), blksmiths.
Caldwell Margaret, physician.
Calhoun George E, saloon.
**CAMBIER A B, Consulting Engineer,** 217-219 Ovitt Blk.
Cambrian House, D W Roberts propr.
Camp Daniel L, mens furngs.
Caples Dr Byron M, supt Waukesha Springs Sanitarium.
Carberry James A, saloon.
Carlstedt K Leonard, piano tuner.
Carroll College, Wilbur O Carrier pres.
Carstens Daniel H, confr.
Carstens Elizabeth, dyer.
Caryl Wm W, dentist.
Casebeer Wm F, painter.
**CASEY'S BUFFET, J J Casey Propr,** 402 Broadway. (See adv.)
**CASEY JOHN J, Propr Casey's Buffet,** 402 Broadway. (See adv.)

CASEY'S BUFFET,
J. J. CASEY, Propr.
At the Five Points. Come in and wait for the Milwaukee Car. It stops in front of the door.
Telephone 157.
402 Broadway, WAUKESHA, WIS.

Casey Thomas, saloon.
Caspar Charles, furniture.
Castles Mrs Margaret, dressmkr.
Chalmers Rev W E (Baptist).
Chapman Wesley H, dentist.
Chicago, Milwaukee & St Paul Ry, T H Taylor agt.
Chicago & Northwestern Ry, L E Riblet agent.
Christianson Andrew P, mason.
Christoph Bros (Reinhold L and Paul), genl store.
Christoph Julius B, news.
Christoph May, music tchr.
City Emergency Hospital, (Mrs Griffith Ellis matron.
**CLARK STANTON R, County Clerk.**
**CLASEN FRED J, Propr National Hotel.** (See page 1235.)
**CLASEN & WALSH (Fred J Clasen, Edward D Walsh), Lawyers.**
Coleman House, Burton Bros proprs.
Coleman Jennie, teacher.
Collins R T, saloon.
Colloton Estelle, dressmkr.
Comstock Edith, dressmkr.
Condos S, confr.
Connell Carrie, teacher.
Connell Catherine, teacher.
Constantine Kate, dressmkr.
Cook Jessie, dressmkr.
Cook & Kolb (Wm T. Cook, Herman Kolb), meats.
Cook & Wangelein (Frank A Cook, Elmer Wangelein), livery.
Cooke Lucile, teacher.
Cooke Luella, teacher.
Coombs A N, lawyer.
Cory Rev Isaac L (Congregational).
Cox Marcus C, grocer.
Cramp Andrew J, teacher.
Cramp Lilly, teacher.
Crane Charles M, vet surg.
Crawford Maggie, dressmkr.
Cromwell G S, laundry.
Cross Bridget, dressmkr.
Crossman Clarence L, dentist.
Crosswhite John D, barber.
Cudahy Bros Co, E P Abbott mngr, meats.
Curtis Frank, transfer line.
Dailey Harry, contractor.
Dailey H & Son (Harry and Jesse Dailey), asphalt and brick paving.
Daubner G Holmes, lawyer.
Daubner & Son, bottlers.
Davies Richard E, phys.
Davis Joseph H, barber.
Davis Wm L, ins.
Dean Gertrude, teacher.
Deakin Walter J, blacksmith.
Deveny Harry, tailor.
**DEY JOHN P, Civil Engineer and Surveyor,** 217-219 Ovitt Blk. (See page 1233.)
Dick James J, circuit judge.
Dick & Deck (Killian Dick, Charles Deck), meats.
Dickie Sarah, teacher.
Diedrich Wm J, teas and coffees.
Diehm Rev Carl (German Reformed.)
Dieman August, mason.
Dieman Ida, teacher.
Dieman Oswald A, carp.
Dinkel Herman C, saloon.
Dispatch Publishing Co, G W Norris mngr, publrs Waukesha Dispatch.
Dixon Wm, dairy.
Dopp Arthur J, lawyer.
Droegkamp Rev Herman J (German Evang.)
Dunlap & Williams (Wm P Dunlap, John S Williams), drugs.
Dwinnell George L, carp.
Dyke Willis A, harness.
D B & K Mnfg Co, R Bailey pres, H E Kepler sec and treas, feed and litter carrier mnfrs.
Eales Samuel, florist.
Edwards Ida M, teacher.

CEMENT { Milwaukee Cement Co., 7 Plankinton Bldg., Milwaukee, Wis.

**J. CHRIS. HEINRICH,** Consulting Mechanical Engineer
FUEL ECONOMY.
ENGINE AND BOILER TESTS A SPECIALTY.
(See Page 4.) 921 GARFIELD AVENUE, MILWAUKEE, WIS.



T. E. RYAN, Pres. S. B. MILLS, V. Pres. W. H. HARDY, Sr., Treas.

# Hardy-Ryan Abstract Co..

## Abstracts of Title, Real Estate, Loans, and Insurance

OUR SPECIALTY, FARM LOANS.

TELEPHONE 99—2 rings. W. H. HARDY, Jr., Secretary.

Rooms 206, 207 and 208 Ovitt Block, Grand Avenue and South Street,

WAUKESHA, WISCONSIN.

# GEO. E. GERKEN,

Real Estate, Insurance, Loans and Farm Lands,

Rooms 1 and 2 Putney Block,

NOTARY PUBLIC. WAUKESHA, WIS.

# *National Hotel.*

Remodeled and Newly Furnished.

THE LARGEST AND LEADING COMMERCIAL HOTEL.

RATE, $2.00 PER DAY.

Sample Rooms for Commercial Travelers. Centrally Located.

F. J. CLASEN, Prop. WAUKESHA, WIS.

W. P. SAWYER, President. W. H. SLEEP, Vice-President. R. P. BREESE, Cashier.

# National Exchange Bank

WAUKESHA, - - WISCONSIN

First-class Safety Deposit Boxes for Rent.

Capital, $50,000. Surplus and Undivided Profits, $35,000.

**Dunnville Stone Co.** Robert A. Lang, Pres., H. R. Lang, Sec. and Treas.
(Incorporated) CUT STONE CONTRACTORS

Cut and Sawed Stone from their Quarries at Dunnville and Colfax, Wis.; also Dealers in General Merchandise. Store at Dunnville. Address No. 656 Galloway Street, EAU CLAIRE, WIS.

DECORATIONS
ODIN J. OYEN, 116 S. 4th St., LA CROSSE, WIS.
For CHURCHES, THEATRES, RESIDENCES
Designs and estimates furnished for Decorating, Painting and Hardwood Finishing. Foreign and Domestic Wall Paper Fabrics. (See adv. in class Clergymen)



CHAS. W. SCHNECK, BRO. & CO. PRACTICAL MACHINISTS
727-729 St. Paul Ave., Milwaukee, Wis. (See adv. in Classified Machinists.)
Repairing Engines, Gas Engines and Pumps of Every Description. Builders of Special Machinery, Tools, Dies, Etc. General Repairing.

Elmer Joseph, saloon.
Elliott Frederic C, dentist.
Ellis Fannie L, librarian Waukesha Public Library.
Enders Bernhard, chief of police.
Engel Rosalia, dressmaker.
Estberg Albert C, drugs.
Estberg & Sons (Adolph F and Emil W), jewelers.
Ester Jennie, laundry.
Esterly Florence, teacher.
Evans Thomas, carp.
Fallon Michael, blksmith.
Faulkes Wm O, teacher.
Federal Agency Co The, T E Ryan pres.
Federal Life Insurance Co, The Federal Agency Co agents.
Federer Albert M, blksmith.
Fenlon Mrs Emma, nurse.
Ferguson Wm C, saloon.
Filer S J, mngr Keeley Institute.
Flattery Amanda, teacher.
Foster Edward, wool.
Fountain Spring House, James C Walker mngr.
Fowlie Wm M, teacher.
Fox Hubbell, carp.
Fox Mary, magnetic healer.
Fox River Hotel, F E Burton propr.
**FRAME H M, Cashier Waukesha National Bank.**
Frame & Blackstone (Harvey J Frame, A L Blackstone), lawyers.
Frank B W & Co, George J Sherman mngr, brokers.
Frank Hans, propr Railroad Hotel.
Frank John C, saloon.
Frank John J, mason.
Franklin Robert, painter.
Fraser C J, clerk of circuit court.
Free Public Library of Waukesha, Fannie L Ellis librarian.
Freeman Jeanette, laundry.
Fruedenstein Henry, carp.
Ganfield Wm A, teacher.
Garrity George, teacher.
Gaspar Charles, furniture.
Gaspar John L, seeds and coal.
Gaul Ralph J, painter.
Gault Francis H, flour and feed.
Gauthier Wm C, house mover.
Gavin Mary A, massage.
Gem Land Co, F J Smart pres, Wm H Hardy jr sec.
Genske Anna, dressmaker.
**GERKEN GEORGE E, Real Estate, Insurance, Loans and Farm Lands, Notary Public Rooms 1-2 Putney Blk.** (See page 1235.)
Gibbs J J, deputy U S revenue collector.
Gilman Charles E, barber.
Gilman F L & Co (Frank L Gilman), laundry.
Gittner Coal and Supply Co, Otto Gelhaar pres, H L Gittner sec and treas.
Gleason Michael, mason.
Glen Rock Lithia Springs, Waukesha Water Co proprs.
Globe Clothing Co, Morris Levin mnfr.
Globe Elevator Co, J I Brimmer mngr.
Goerke Bros (Albert and Gustav), saloon.
Goff Chester, restaurant.
Gorder Charles A, hardware.
Grand Avenue Hotel.
Granger Ida M, principal.
Grape John, gardener.
Graves O F, agt Am Exp Co.
Graves Willard L, harness.
Gredler Alma, dressmaker.
Gredler Linda E, teacher.
Gredler Wm, real est.
Green J H, register of deeds.
Greengo Richard S, contr.
Gregory Wm D, painter.
Griffin E A & Co (Elbert A Griffin), feed and cider mill.
Griffith E Albert, feed mill.
Griswold Milton S, county judge.
Groat John H, grocer.
Grogan Julia, dressmaker.
Grogan Katie, dressmaker.
Gutheil F R & Son (Ferdinand R and Arthur D), flour mill.
Hadden-Rodee Co, Stanley Morgan mngr, brokers.
Hadfield Samuel, hotel.
Haight Theron W, lawyer.
Hale Floy Coone, teacher.
Hall W D, teacher.
Halligan Kate M, dressmaker.
Hamilton Henry B, bowling alley.
Hamrick Porter S, teacher.
Hanks Jennie A, nurse.
Hannon John J, wall paper.
Hansen Celia, dressmaker.
Hansen Mrs H M, dressmaker.
Harding George, live stock.
Harding George, live stock breeder.
Hardy Floyd M, photographer.
**HARDY-RYAN ABSTRACT CO, T E Ryan Pres, S B Mills Vice-Pres, W H Hardy Sr Treas, W H Hardy Jr Sec, Abstracts of Title, Real Estate Loans and Insurance, 206-208 Ovitt Blk.** (See page 1235.)
Hardy Wm, auctioneer.
**HARDY WM H JR, Sec Hardy-Ryan Abstract Co and Notary Public, 206-208 Ovitt Blk.**
Harkness Grove, physician.
Harland Frank W, real estate.
Harris John, express.
Harrison Erle S, dentist.
Hart Benjamin, carriage painter.
Harter Gilbert M, real estate.
Hartman Helen, dressmaker.
Hartshorn Walter B, insurance.
Hartwig Sisters (Anna and Prudence), dressmaker.
Hatch Eva, teacher.
Haylett Rev Henry P (Methodist Episcopal)
Haynes Alexander G, plumber.
Haynes Henrietta, teacher.
Hemlock Daniel J, lawyer.
Hengen Jacob, shoemaker.
**HENK A C, Mngr Henk Mineral Spring Co, 406 West av.**
**HENK MINERAL SPRING CO, A C Henk Mnfg, 406 West av.**
Henneberry John A, saloon.
Henning Rev Carl (Lutheran).
Henschel Edward A, painter.
Hepp Wm, general store.
Herbrand Charles, meats.
Herbrand Jacob, saloon.
Herwig Anna, dressmaker.
Hibl Frank, carpet weaver.
Hill Austin A, carpenter.
Hill Charles, painter.
Hoag & Rankin, feed mill.
Hodgson Alfred J, physician.
Holman Michael, real estate.

WE WANT YOUR COLLECTIONS. { Northwestern Col. Agency, 6th Floor Sentinel Bldg, Milwaukee, Wis. Years of experience enables us to give satisfaction in every particular. Experienced collection attorneys retained in each city. Special attorneys sent from home office when desired.

How's Your Wiring? Does it Pass Underwriters' Inspection?
ESTIMATES AND POINTERS
A. O. COLBY, La CROSSE, WIS.



THE WAUKESHA NATIONAL BANK,
WAUKESHA, - WISCONSIN.
Organized 1855. As National Bank, 1865.
CAPITAL, - - $150,000
SURPLUS, - - 75,000
$225,000
Directors
A. J. FRAME, President. R. WEAVER, Vice-President. F. H. PUTNEY, Vice-President.
H. M. FRAME, Casher. E. R. ESTBERG, Ass't Cashier. W. R. FRAME, Ass't Cashier.
☞Deposit Safety Boxes for Rent.

T. E. RYAN. E. MERTON. C. W. NEWBURY.
RYAN, MERTON & NEWBURY,
ATTORNEYS-AT-LAW.
OFFICES OVER NATIONAL EXCHANGE BANK,
Main Street, - - WAUKESHA, WIS.

D. S. TULLAR. HENRY LOCKNEY.
TULLAR & LOCKNEY,
ATTORNEYS-AT-LAW.
Rooms 201-203 Ovitt Block. Telephone 87.
Waukesha, - Wisconsin.

N. H. MADDEN, Mgr. W. H. MADDEN, Sec'y.
Waukesha Manufacturing Co.
MANUFACTURERS OF
WEATHER STRIPS, BEE HIVES, TANKS, BOXES
AND GENERAL MILL WORK.
If You Need Weather Strips write us for Prices.
WAUKESHA, - - WISCONSIN.

Henry Danischefsky
TELEPHONE CONNECTION
1060 Eighth St., Milwaukee, Wis.
(See Adv. in Milwaukee)
MASON and GENERAL CONTRACTOR.

BEAVER'S Reliable Life Insurance at Cost. Combining the economy of Fraternal Insurance with the Reserve Fund Stability of Old Line Insurance. DEPUTIES WANTED. Ben. E. Wait, Sec., Stoughton, Wis.



MISSOURI PACIFIC RY. "THE COLORADO SHORT LINE" From St. Louis to Kansas City, Pueblo and Denver.

Holt & Coombs (Robert L Holt, Albert N Coombs), lawyers.
Houlahan Patrick, house mover.
Howitt George R, lawyer.
Huebing E H, asst supt and steward Wisconsin Industrial School for Boys.
Hughes Co, Mrs Mary Hughes mngr, men's furnishings.
Hughes John N, plumber.
Hughes Joseph J, mngr W U Tel Co.
Hunkins James H, drayage.
Huntington Marshall S, real estate.
**HUTTON A J, Supt and Steward Wisconsin Industrial School for Boys.**
Hyde Park Hotel.
Hygeia Mineral Spring, Waukesha Water Co proprs.
Icke John F, crockery.
Ihrig Charles E, shoes.
Illian Rev F (Evangelical).
Imig Coral, teacher.
Imig John B, carpenter.
Imig Valentine, saloon.
Jackson Octavius M, piano tuner.
Jacob Benjamin U, physician.
Jacobson August, dry goods.
**JAMES ARTHUR W, Postmaster.**
Jeneman Frank, meats.
Johnson Jacob H, marble works.
Johnson Mrs Libbie, nurse.
Johnson Randall, prin Union School.
Johnston Wm N, teacher.
Jones George R, propr Spring City Hotel.
Jones Mnfg Co (Edward K West, Kinsey Jones), wagon hardware.
Jones Richard, propr Plymouth Rock Hotel
Jorgensen John W, electrician.
Juby Charles, drayman.
Kadrich Matthew, cigar mnfr.
Kaul Myrtle, teacher.
Keebler G Henry, carpenter.
Keeley Institute, S J Filer mngr.
Kendall George, tailor.
Kennedy Lottie, teacher.
Kenney Margaret, dressmaker.
Kent Lubricating Co, E K West pres, L H West treas.
Kern Mathilde, dressmaker.
Kestal Steve H, 2d hand goods.
Keuper Elmer W, furniture.
Keuper J J & Son (John J and Elmer W), furniture.
Kimball Edward, boat builder.
Kimball W B & Co (Wm B and James B Kimball), jewelers.
Kingsley Alice G, dressmaker.
Klein John, meats.
Kiegel Emma, dressmaker.
Klock & Neff (Joseph J Klock, Alfred H Neff), hardware.
Knuepel George, chief fire dept.
Kolb John, saloon.
Kramer John, drayman.
Kranich Henry, shoemaker.
Krebs Lines, physician.
Kuhlmann Annie, dressmaker.
Kuhlmann Frank & Son (Frank and Frank jr), bakers.
Kuhlmann Henry, carpenter.
Kuhns Henry, barber.
Kunz Wm E, sheriff.
Kurzhals Herman, baker.
Ladewig Wm, machinist.
Ladewig Wm E, machine shop.
Laing Crissie M, teacher.
Lambert Anna, barber.
Lambert James E, painter.
Lamp Herman, cattle dealer.
Land John C, saloon.
Lansing Arthur A, milk dealer.
Lantry Charles M, pianos.
Larson Charles W, clothing.
Larson Ole O, clothing.
Lattner Simon, saloon.
Lau Arthur P, drugs.
Lau Bernard, horseshoer.
Lau John, painter.
Lau Otto C, wagonmaker.
Lau & Kern (Alfred Lau, Carrie Kern), genl store.
Laughlin Edward, carpenter.
Le Clear Nathaniel H, hardware.
Lee C B, ins.
Lee Sing, laundry.
Lee Wm C, medicine mnfr.
Leimbach Frank, mason.
Lemon Rev Wm J (Episcopal).
Leskovitz Joseph, saloon.
Levin Morris, mngr Globe Clothing Co.
Lewis Herbert D, real est.
Lillicrabb Adolphus, vet surg.
**LOCKNEY HENRY, City Attorney, 201-203 Ovitt Blk.**
Long Catherine, dressmkr.
Long Margaret, dressmkr.
Love George S, phys.
Lyberger Gazetta, carpet weaver.
Lyons Bartholomew, saloon.
McCabe Amber, teacher.
McCorkle Belle, teacher.
McCorkle Laura, teacher.
McCoy Mrs Elizabeth, dressmkr.
McFarlane Wm A, dentist.
McGovern John, ice and drayage.
McKay John, detective.
McNaughton Clara, prin St Paul Av School.
McVicar Mary, teacher.
Madden N M, mngr Waukesha Mnfg Co.
Madsen Nels P, tailor.
Magee Charles L, painter.
Mahoney James T, pianos.
Maile Augusta, dressmkr.
Mainona Henry, meats.
Majeski Frank, saloon.
Malasheetz Fabian, shoemkr.
Malleschitz Agnes, dressmkr.
Malone Edward W, phys.
Mann Wm G, photographer.
Manning Mrs Carrie, nurse.
Markle Minnie M, teacher.
Martin Thomas C, lawyer.
**MARVIN GEORGE W, Mngr Waukesha** Water Co, 400 West av.
Marvin Lincoln H, furniture.
Maynard Lowell C, horse trainer.
Merten Bros (H Fred jr and George), printers.
**MEVIS HENRY A, Distributer, Sign** Tacking, Window Displays, Package Delivery, Addresses Supplied, Box 365. (See page 1233.)
Meyer Jennie, dressmaker.
Meyer John A, horse breeder.
Meyer Michael, carp.
Miller Rose, dressmkr.
Miller Rev Wm G (Catholic).
Miller W F, basket maker.

SIGN OF THE BLUE FLAG. Registered ZIMMERMANN BROS. Clothing Co. 384 East Water St., MILWAUKEE, WIS. — RETAIL. —

**Gateway City Steel Tank and Roofing Co.** LA CROSSE, WISCONSIN.
**Cornices, Skylights, Roofing and Siding, Copper, Tin, and Sheet Iron Work.**



MONEY TO LOAN. FIRE INSURANCE.

## WAUKESHA COLLECTION AGENCY,

D. K. ZIMMERMANN, Manager.

**REAL ESTATE BOUGHT AND SOLD.**
**FARMS FOR RENT.**

Northern, Western and Southern Lands for Sale Cheap.

Room 3, Frame Block, Broadway.

**Waukesha, = = Wisconsin.**

ESTABLISHED 1883:

## WAUKESHA RUG WORKS,

218-220 ST. PAUL AVENUE,

GUS C. VOIGT, = Proprietor.

Rugs made of worn Ingrain and Brussels Carpets. You send your Carpets; we do the rest. Rugs made in any size and weight. We guarantee our work absolutely and will refund the money to any customer not pleased. We invite inspection of our work, as we know that we can compete successfully with any rug manufacturer in America.

We also Manufacture Carpet and Rug Weaving Machinery.

**WAUKESHA, - WISCONSIN.**

## SCHLITZ HOTEL,

## WAUKESHA, WISCONSIN

Large Sample Rooms Free. Baths, Steam Heat. The only New and Strictly Modern Up-to-date Commercial Hotel. Located in the business center. Under the management of

C. W. BROWN,

Table Unsurpassed. Formerly with the Hollenden Hotel, Cleveland, Ohio.

**RATE, $2.00.**

Mills-Minor Co, Samuel B Mills pres, George W. Minor sec, genl store.
**MILWAUKEE-WAUKESHA BREWING** Co, Chas Minegold Jr Pres, August S Landemann Sec and Treas, Brewers and Bottlers of Beer, Ale and Porter.
Model Steam Laundry, G S Cromwell prop.
Modern Steel Structural Co, S B Harding pres, J K Lowry sec and treas.
Moore Martin J, saloon.
Moran Thomas C, plumber.
Moran Thomas F, drugs.
Morgan Mary, dressmkr.
Morris John W, barber.
Morris Mary, milliner.
Moses David H, ins.
Motley John, harness.
Muckleston Milo, lawyer.
Mueller Emmy, teacher.
Mueller Fred A, dentist.
Mulligan Frances, dressmkr.
Murphy Wm F, phys.
**NATIONAL EXCHANGE BANK (Capital** $50,000, Surplus and Undivided Profits $35,000), W P Sawyer Pres, W H Sleep Vice-Pres, R P Breese Cashier, 407 Main. (See page 1235.)
National Express Co, A L Graves agt.
**NATIONAL HOTEL, F J Clasen Propr.** (See page 1235.)
Nelson Charles E, real est.
Nelson & Holmberg (Charles E Nelson, N T Holmberg), drugs.
Neubecker Phoebe, teacher.
Newbury Elmer L, saloon.
Newell J N, propr Arlington Hotel.
Nicholson Cora, dressmkr.
Nickell Addison C, jeweler.

CLAM RIVER LAND CO.

See Page 289.

Miller HIGH LIFE THE BEST MILWAUKEE BEER

# AMERICAN PLUMBING & HEATING CO.

STEAM AND HOT WATER HEATING. GAS FITTING AND VENTILATING. Estimates Cheerfully Furnished. 134 Second Street, MILWAUKEE, WIS. (See Adv. in Milwaukee)





The Time Indemnity Company
Germania Building, (See page 8.) MILWAUKEE, WIS.
Is the Pioneer Company in Health Insurance. No Medical Examination Required.


Noble Joseph B, phys.
Norris Grattan W, mngr Dispatch Publishing Co.
Northwestern Hotel, Valentine Imig propr.
O'Brien Daniel D, photographer.
O'Brien Mrs Mary, propr Park Villa.
Oliver-Martin Land Co (Owen Oliver, G E Martin).
Oriental Spice Co, E M Whaling propr.
Orth Louise, teacher.
Ovitt Realty Co, Lee S Ovitt pres, T E Ryan vice-pres, L H West sec, Walter B Hartshorn treas.
Palace Steam Laundry, Sam Dunwoody propr.
Palmetier & Abell Lumber Co, B Palmetier pres, F D Abell sec.
Pardee Frank J, grocer.
Park Hotel, Foster C Phelps propr.
Park Maybelle M, phys.
Park Villa, Mrs Mary O'Brien propr.
Parker George, marble works.
Parkinson Thomas W, lawyer.
Parsons C Marion, dressmkr.
Peffer George F, carp.
Peffer Joseph A, carpenter.
Perkins Albert H, billiards.
Perkins Hardware Co (S A and A W Perkins).
Peters Ricka, dressmkr.
Peterson George E, phys.
Phelps Foster C, propr Park Hotel.
Philler Hugo, phys.
Phillip Harvey E, teacher.
Pierce Ida M, dressmkr.
Pillon Ella, dressmkr.
Platner Stephen, livery.
Pluckhahn Wm, saloon.
Plymouth Rock Hotel, Richard Jones prop.
Pokrandt Gustav A, blksmith.
Pool Frank, saloon.
Pool Henry R, blksmith.
Pool & Griffin (Ira Pool, E Albert Griffin), cider mill.
Potter Wm H, music teacher.
Powers A C, mngr American Mineral Water Co.
Powrie Wm, county surveyor.
Preifer Arnold, dairy.
Price John F, dairy.
Priehm Minnie, dressmaker.
Prindle Daniel R, harness.
Prudential Insurance Co, Hobart A Tullar, asst supt.
Public High School Library.
Putnam Mrs Dora L, artist.
Putney Bros Co (H O and A S Putney), general store.
Radford Frances, teacher.
Raeber Philip, barber.
Raggio Ida, dressmkr.
Railroad Hotel, Hans Frank propr.
Randle J K & Son (John K and Harry R), furniture and undertakers.
Rankin May N, teacher.
Rawson H R, field agent, Wisconsin Industrial School for Boys.
Ray & Ward (James M Ray, John T. Ward), orchestra.
Redford Hardware Co (Arthur E Redford).
Reese Gertrude L, hair goods.
Reese Green A, barber.
Rego Charles E, saloon.
Reid Charles S, carpenter.
Reid Wm, baker.
Reuter Celia, dressmkr.
Rhoads Anna M, dressmkr.
Riblet Lorenzo E, agt C & N W Ry.
Rickert Supply Co, Stephen Rickert mngr, genl store.
Riegelman Henry H, saloon.
Riford E P, county treasurer. fi
Roach Michael, mason.
Roach Thomas H, dentist.
**ROBERTS DAVID, D V S, Cattle Specialist,** 510 Grand av. (See adv in Classified Veterinary Remedies.)
**ROBERTS DR DAVID VETERINARY** Remedy Co, Home Office, Laboratory and Factory 508-510-512 Grand av. (See adv in Classified Veterinary Remedies.)
Roberts David W, propr Cambrian House.
Roberts Wm B, propr White Rock Avenue House.
Robinson John G, florist.
Robinson & Irving Co, S W Jennings mngr, shoes.
Rockafellow Julia R, county supt of schools
Roehl John P, carpet weaver.
Ross Amy B, teacher.
Ross Rev Thomas M.
Rosseler J S, prin of school Wisconsin Industrial School for Boys.
Rowe Wm H, physician.
Rueding Ella, teacher.
Russell Joseph A, saloon.
Russell & Majeski (Wm Russell, Frank Majeski), saloon.
Ryall Thomas & Son (Thomas and Arthur T), grocers.
**RYAN, MERTON & NEWBURY** (T E Ryan, E Merton, C W Newbury), Attorneys-at-Law, National Exchange Bank Bldg. (See page 1237.)
**SAWYER WALTER P, Pres National** Exchange Bank.
Schaetzel Adam, saloon.
Schafer & Geisler (Wm Schafer, Edward Geisler), general store.
Schaub Edward, painter.
Schimmels Mrs E M, grocer.
Schleck & Bliess, florists.
Schley August Co, August Schley pres, Catherine Schley sec, general store.
**SCHLITZ HOTEL, C W Brown Propr.** (See page 1239.)
Schlossman Samuel, clothing.
Schober Bros (Fred and Michael), bicycles.
Schock Frank P, meats.
Schock John, saloon.
Schock John P, saloon.
Schock Louise A, dressmaker.
Scholl Wm A, sheriff.
Schrader Franklin E, well driller.
Sehrt Conrad, shoemaker.
Seiffert Martha M, notary public.
Seller James, livery.
Shepard Mary, dressmaker.
Shepard Theron D, express.
Shephard Ella, music teacher.
Shirley Lavinia, dressmaker.
Silurian Casino, M E Cahill manager.
Silurian Mineral Springs Co, E D Seltzer manager.
Silvernail Catherine, dressmaker.
Sim George, music teacher.
Sing Lee, laundry.
Singer Mnfg Co, J H Loeb mngr, sewing machines.
Slattery Mrs Elizabeth, dressmaker.
Slawson Anna A, teacher.
Sleep Alice M, teacher.


We sell FARMS, Country Properties, City Properties, Homes, Timber Lands, Etc.

O. E. Pederson Land Co.
LADYSMITH, WIS.

**Alloues** Bi-Magnesia Water cures Diabetes, Bright's Disease, Rheumatism.
Mail postal for information. SPRINGS, GREEN BAY, WIS.



**SLEEP WM H, Vice-Pres National Exchange Bank.**
Smart Blanche P, nurse.
Smith A J, prin Hadfield School.
Smith Frank S, carpenter.
Smith Jacob K, awnings.
Smith James N, mason contractor.
Smith Jesse A, livery.
Smith John W, carpenter.
Smith Rev Lowell C (Presbyterian).
Smith Samuel D, restaurant.
Snyder Henry, shoemaker.
Snyder Matthew L, lawyer, justice and mayor.
Sommer Wm C, carpenter.
Spechnetsky Solomon, junk.
Spence Thomas, notary public.
Sperl Esther, dressmaker.
Sperl George, confectioner.
Sperry Ellen M, milliner.
Spring City Hotel, George R Jones propr.
Spring City Laundry, F L Gilman & Co, proprietors.
Staab Henry, carpenter.
Standard Oil Co, C A Bergeler agent.
Stark Albert, shoemaker.
Staub John, grocer.
Steckel Gustav, barber.
Steckel Veronica, music teacher.
Steele & Dixon (Charles F Steele, W H Dixon), farm implements.
Steinke Paul G, cigar manufacturer.
Steinkert A Linus, carpenter.
Stewart Levina, teacher.
Stewart Martha, dressmaker.
Stoeckel Anna, teacher.
Stoeckel Gustav, barber.
Strong Reuben A, mason.
Sumner Mrs Terrie M, lawyer.
Suttner John B, tailor.
Swain John, dairy.
Swift A M, saloon.
Taft J W, phys.
Tarun Charles, restaurant.
Tassell George W, genl store.
Taylor George C, phys.
Taylor Thomas H, agt C, M & St P Ry.
Terrace Hotel.
Terry Howard L, prin city schools.
Thayer Edmond F, pianos and organs.
Thompson Marion, dressmaker.
Thompson Wm, blacksmith.
Tichenor Charlotte H, music teacher.
Tichenor Vernon H, lawyer.
Tilly R C, restaurant.
Tolg Charles F, tinner.
Tonn Henry, shoemaker.
Tornhorst Paul, nursery.
Trakel Charles J, mason.
Treat H C, agt U S Exp Co.
Truax Lettie, confr.
**TULLAR D S, Municipal Judge.**
Tullar Hobart A, ins.
Tullar Orchestra, H A Tullar mngr.
**TULLAR & LOCKNEY (D S Tullar,** Henry Lockney), Attorneys-at-Law, Will Practice in All Courts, Rooms 201-203 Ovitt Block. (See page 1237.)
United States Exp Co, H C Treat agt.
Vanderpool C A, teacher.
Village of Waukesha Mutual Fire Ins Co, John L Gaspar pres, John Brehm sec.
Vincent George H, dairy supplies.
Vincent Wright, pumps.
Vogt Mrs Peter, tailor.
Vohs Wm, meats.
**VOIGT GUSTAV C, Propr Waukesha** Rug Works and Mnfr of Carpet Weaving Machinery, 218-220 St Paul av. (See page 1239.)
Votteler Gustav A, milliner.
Waegli Frank, carp.
Walbridge Ellen, teacher.
**Walker James C, mngr Fountain Spring House.**
Wallace Grace, dressmaker.
Walton Mattie C, teacher.
Ward John P, phys.
Ward Joseph, plasterer.
Ward Walter C, saloon.
Ward Wm C, saloon and hides.
Ward & Murphy (John P Ward, Wm T Murphy), phys.
Wardrobe J T & C E (Jay T and Charles E), dentists.
Wardrobe W G & Co (Walter G and Mary E Wardrobe), drugs.
Warner Faith, music teacher.
Watson Thomas W, photogr supplies.
Waukesha Arcadian Co, Fred Phelps pres and mngr, H Phelps sec.
Waukesha Bill Posting Co, Charles H Bowen mngr.
**WAUKESHA CANNING CO, Frank T** Snare Pres, C S Crary Vice-Pres, W H Nicholls Sec, S R Gilmore Treas, Growers and Packers of Fancy Canned Goods.
**WAUKESHA COLLECTION AGENCY,** Dan K Zimmerman Mngr, 3 Frame Block, 331 Broadway. (See page 1239.)
Waukesha Compressed Air Cleaning and Painting Co, C F Steele pres, Charles E Nelson sec.
Waukesha County Agricultural Assn, Frank W Harland sec.
Waukesha Dispatch, Dispatch Publishing Co proprs.
Waukesha Expanded Metal Co, T E Ryan pres, S B Harding sec-treas.
Waukesha Freeman, H M Youmans publr.
Waukesha Gas and Electric Co, F H Putney pres, T W Haight sec, H M Buck supt.
Waukasha Grain & Produce Co, F J Smart pres and mngr.
**WAUKESHA IMPERIAL SPRING CO,** Charles Manegold Jr Pres, August S Lindemann Sec and Treas, Bottlers of Mineral Water.
Waukesha Lithia Spring Co.
Waukesha Malleable Iron Co, F H Putney pres, A S Putney sec, C A Haertel treas and mngr.
**WAUKESHA MANUFACTURING CO, W** H Madden Sec N H Madden Mngr, Mnfrs of Weather Strips, Bee Hives, Tanks, Boxes and General Mill Work cor Arcadian and Wis Central Tracks. (See page 1237.)
Waukesha Marble & Granite Works, Jacob H Johnson propr.
**WAUKESHA NATIONAL BANK (Cap**ital $150,000, Surplus $75,000), A J Frame Pres, R Weaver Vice-Pres, F H Putney Vice-Pres H M Frame Cashier E R Estberg Asst Cashier, W R Frame Asst Cashier. (See page 1237.)
Waukesha Public Library, Fannie L Ellis librarian.
**WAUKESHA RUG WORKS, Gustav C** Voigt Propr, 218-220 St Paul av. (See page 1239.)
Waukesha Sheet Metal Co, F J Patterson pres, J S Jones vice-pres and genl mngr.

**POLK'S** Gazetteers and Business Directories of MANY STATES, Medical and Surgical Register of the United States, Dental Register of the United States, Milling PUBLICATIONS: Lumber and Real Estate Directories, and OVER 70 CITY DIRECTORIES.

**Grand Trunk Railway System.** For Niagara Falls, Toronto, Montreal, Portland, Canada and the East.

# FIRST NATIONAL ACCIDENT COMPANY

**ACCIDENT AND HEALTH INSURANCE.** Liberal Policy; Prompt Pay. Empire Bldg., cor. Grand Avenue and West Water, MILWAUKEE, WIS. Phone Main 1816




Grand Trunk Railway System For Niagara Falls, Toronto, Montreal, Portland, Canada the East.

Waukesha Spring Ice Co (Thomas Diamond.)
Waukesha Springs Sanitarium, Dr Byron M Caples supt.
**WAUKESHA WATER CO THE, George** W Marvin Mngr, Proprs Glen Rock Lithia Spring and Hygeia Mineral Spring, 400 West av.
Waukesha Water Works, H E Wolbert supt.
Waukesha Weekly Press, G C Weiss mngr.
Weaver Lloyd S, barber.
Weaver & Ross (Lloyd S Weaver, Wm C Ross), barbers.
Webb Calvert D, barber.
**WEBER'S BREWERY, S F Weber** Manager, 141 North.
**WEBER STEPHEN F, Mngr Weber's** Brewery, 141 North.
Weinheimer Philip, cigar mnfr.
Weiss George C, mngr Waukesha Weekly Press.
Welch Ammon V, confr.
Wells Edward, barber.
Wessner George, saloon.
Western Union Tel Co, Joseph J Hughes mngr.
Whaling Mrs Ella M, teas.
Wheeler Addie L, dressmaker.
Wheeler Bros (John E and Frank A), bottlers.
White Rock Avenue House, Wm D Roberts propr.
White Rock Mineral Spring Co, C A Welch pres.
Whitney Ella, teacher.
Whitney Wildon, teacher.
Wiechers John L, cigar mnfr.
Wigginton Bros (John N and Harry M), dentists.
Wilbur Lumber Co, Ross H Wilbur mngr.
Wilka Herman L, cement walks.
Wilkins Wm J, blacksmith.
Williams Andrew, blacksmith.
Williams George, saloon.
Williams Hannah, music teacher
Williams John, dairy.
Williams Wm E, mason.
Williamson Rev Chester H (Presby.)
Willis L C, insurance.
Winters Ray, saloon.
Winzenried Adolph E, meats.
Wisconsin Butter & Cheese Co, J H Harris pres, G D Puffer treas.
Wisconsin Central Ry, A J Bell agt.
Wisconsin Central House, Herbert D Lewis propr.
**WISCONSIN INDUSTRIAL SCHOOL FOR** Boys, A J Hutton Supt and Steward, E H Huebing Asst Supt and Steward, H R Rawson Field Agent, J S Roesseler Principal of School.
Wisconsin Telephone Co, A J Baldwin mngr
Wolf John H, saloon.
Wolf Laura, dressmaker.
Wolf Mathias J, saloon.
Wolf Wm P, carp.
Wolfe Bros (Edward and George), farm implts.
Wolfe John H, saloon.
Wolfe John J, saloon.
Wood Bert, junk.
Woodward Albert E, painter.
Wright Tillie M, music teacher.
Yanke Louis, saloon.
Youmans Henry M, publr Waukesha Freeman.
Y M C A, George W Asling sec.
Zimmerman Wm H carpenter.
**ZIMMERMANN DAN K, Mngr Waukesha** Collection Agency, Real Estate Bought and Sold, Loans Negotiated, Fire Insurance, Farms for Rent, room 3 Frame Blk, 331 Broadway. (See page 1239.)

## WAUMANDEE.

Population, 100. On river of same name in Buffalo county, 16 miles southeast of Alma, the county seat, and 14 from Fountain City, the usual banking and shipping point. Mail, daily.

**HOLLISTER'S ROCKY MOUNTAIN TEA.** (See page 4.)
Andres Wm, hotel.
Everest Theodore, blacksmith.
Fritschler Henry, carpenter.
Ochsner Henry W, physician.
**OERTLE JOHN, General Store.**
Venus Joseph, blacksmith.
Weber Charles, shoemaker.
Wirtenberger Frederick W, general store.

## WAUNAKEE.

Population, 500. An incorporated village on the C. & N. W. Ry., in Westport township, Dane county, 10 miles northwest of Madison, the judicial seat. Has a state bank, Catholic and Presbyterian churches and a weekly newspaper, The Post. Exp., Am. Tel., W. U. Telephone connection. P. R. Riphahn, postmaster.

**HOLLISTER'S ROCKY MOUNTAIN TEA.** (See page 4.)
Bain Wm E, photographer.
Blake Austin M, physician.
Branson Henry, saloon.
**BUHLMAN & PARMER (James Buhlman, E A Parmer), General Store.**
Clarke James, general store.
Cowan Fred C, barber.
Deans George W, livery.
Doll Herman, blacksmith.
Esser Peter, confectioner.
Flanagan John, blacksmith.
Fleiner Gustav, tinsmith.
Ford A L, insurance.
Freney Lawrence, carriages and pumps.
Hilgers Casper, creamery.
Hilgers Martin, saloon.
Hodge Wm A, flour mill.
Holstein Otto, barber.
Hoppmann August C, lawyer.
Kirschesch Simon, shoemaker.
Kirst Edwin S, harnessmaker.
**KOLTES & RIPHAHN (J G Koltes, P R** Riphahn), Hardware and Lumber.
Laughlin Wm J, jeweler.
McGuire John, saloon.
Marble & Pape (Wm Marble, John Pape), general store.
Marsh Thomas, carpenter.
Neill James, grain.
Pahn Henry N, saloon.
Reeve Harry L, railroad, exp and tel agt.
Schwartz Wm, propr Wisconsin Central House.
Shaw B W, physician.
Siepker Rev B A (Catholic).
Simonson Bros (Erick and Briet), gen store
Sprecher Otto W, publr Waunakee Post.


**George Wetmore Colles, M. E.** 408 Alhambra Bldg. MILWAUKEE, WIS.

High Class **Patent Solicitor** And Expert | Former U. S. Examiner of Patents Highly Technical Cases a Specialty

RUNDLE-SPENCE MFG. CO.
MILWAUKEE, WIS.
Modern Plumbing Goods of all kinds.



Taylor James F, justice and insurance.
Uebersetzig Peter, restaurant.
Waunakee Post, Otto W Sprecher publr.
Waunakee State Bank (capital $25,000), M J O Malley pres, Anthony Kenney cashr.

## WAUPACA.

Population, 3,600. An incorporated city and the judicial seat of Waupaca county, is located on the Waupaca river and on the Wisconsin Central Ry., 29 miles southeast of Stevens' Point, 130 northwest of Milwaukee, and 221 northeast of Chicago. The city is lighted by electricity, has water works, a well- equipped and efficient fire department, 8 churches, a fine public school system, telephone facilities, 2 banks, first-class hotels, flouring mill, planing mill, 2 starch factories, foundry and machine shop, and 3 weekly newspapers, the Post, the Record and the Republican. The city is situated in the center of the great Wisconsin poato belt, the shipments during the season from here being over one million bushels. The chain of lakes 3½ miles west of the city is one of Wisconsin's famed beauty spots, there being 16 lakes joined together. On their shores are hotels, numerous cottages and the Wisconsin Veterans' Home, which latter place is connected with the city—a distance of 5 miles—by electric railway. Three steamers make daily trips during the season and bass and pickerel fishing is excellent. Near these lakes are trout streams that are unexcelled. Four miles north of Waupaca is a fine deposit of granite. Waupaca is a popular summer resort, having ample hotel accommodations, the charges being reasonable. Tel., W. U. Exp., National. A. M. Penney, postmaster.

**HOLLISTER'S ROCKY MOUNTAIN TEA.** (See page 4.)
Amenson Sina, dressmaker.
Anderson Frederick, blacksmith.
Anderson O G Land Agency (O G and Hans Anderson).
Anderson Peter, well borer.
Bailey Winifred, libr public libray.
Banting G O, principal of school.
Bantley Bartholomew, physician.
Barnes Asa D, nurseryman.
Barnhart Deal L, feed stable.
Barrington Samuel A, grocer.
Bergfors Henry, tailor.
Bethany Orphans Home, Rev L Johnson manager.
Bowers Charles, saloon.
Breit Albert, sporting goods.
Breitenstein John, jeweler.
Bridgman Edward, blacksmith.
Bristow James T, dentist.
Brooks Wm, confectioner.
Brown Mrs Dagmar M, physician.
Browne E L & E E (Edward L and E E Browne, W E Fisher), lawyers.
Bruley Wm T, livery.
Buck Orville, mason.
Burgess Frank, plumber.
Burns Mrs C, dressmaker.
Carpenter Mrs A R, publr Waupaca Record
Catterson Mrs Nettie M, carpet weaver.
Central Lumber Co, F A Fuller mngr.
Chady Mrs Mary E, milliner.
Chady Wincell, confectioner.
Chesley Charles W, restaurant.
Christensen Christ B, confectioner.
Christofferson P J, physician.
Churchill Charles, lawyer.
Citizens Telephone Exchange, H G Slater manager.
Clark George, cranberry grower, 5 miles s.
Claussen Wm R, veterinary surgeon.
Cohen Bros (Joseph A and Nathan), general store.
Colby Rev R C (Baptist.)
Cook Theodore M, billiards.
Cormican Herbert L, dentist.
Costrue C O, agt Wisconsin Central R R.
Cristy Joseph E, dry goods.
Czeskleba Ernest H, hardware.
Dall Christian P, shoemaker.
Danielsen Sophus, grocer.
Danish Home, J C Miller pres.
Danish Home Hall, C P Dall sec.
Davis Clarence, painter.
Derleith H M, mngr Strehlow & Trachte.
Downey Daniel, marble works.
Dutton Albert A, baker.
Emmons W M, lawyer.
Erickson & Anderson, dairy, 3 miles w.
Eseman Charles, photogr.
Evans John, woolen mill.
Fabricius Peter, saloon.
Fallgatter Bros, flour mill.
Fischer Mathias J, blksmith.
Flagg Mrs J H, carpet weaver.
Frogner Ole G, register of deeds.
Gallagher J F & Co (John F Gallagher, John W Heaney) farm machinery.
Ghoca George W, supervision of assessments.
Gmeiner Conrad, brick mnfr.
Godfrey Samuel P, farm machinery.
Goldberg Samuel, second-hand store.
**GORDINIER C S, Propr The Gordinier.** (See page 1244.)
**GORDINIER THE, C S Gordinier Propr.** (See page 1244.)
Gordon John, meats.
**GRAND VIEW HOTEL, Grand View** Hotel Co proprs.
**GRAND VIEW HOTEL CO, Irving P** Lord Pres, W H Lord Sec, proprs Grand View Hotel.
Gunderson Nels, saloon.
Gurley Jason F, drayman.
Hall Charles M, jeweler.
Hall Mattie, artist.
Hansen Christian, saloon.
Hansen Christian H, photogr.
Hansen Mrs Hannah, dressmkr.
Hansen Martin, shoemaker.
Hansen Rasmus P, baker.
Hart John C, lawyer.
Hatch James M, county judge.
Hayward Rev F A (Baptist).
Hess Fred, sheriff.
Hickey James, barber.
Hirst Rev George (Episcopal).
Hocking Bros (Wm J and J Finley), drugs.
Hoffman Charles R, jeweler.
Hole Ole O, grocer.
Hollenbeck Asa W, brewers agent.
Holly A J & Sons (Asa J, Roy and Robert), furniture.
Holmes Winslow H, publr Waupaca Republican.
Holst Peter, grocer.
Hom John, live stock.

We have Investments that Pay Large Dividends Monthly and Small Savings Paying Large Returns
Write for Particulars.
The Davidor Promoting Co., Milwaukee, Wisconsin.

Tobin-Gerlinger Steel Casting Co. FOUNDERS
ELECTRIC, MINING, SAW MILL, AUTOMOBILE and General Machinery.
Telephone West Allis 19. WEST ALLIS, WISCONSIN

AUDIT COMPLICATED ACCOUNTS ANALYZED YOUR SYSTEMS DEVISED ACCOUNTS
GREIG & ACHESON, Public Accountants, 619 ROYAL INS. BLDG., CHICAGO, ILL.



Patterns made for anything that can be Cast in Metal
Substantially made Patterns for Standard use our Specialty. Phone West 394. (See adv. in Milwaukee.)
1606 St. Paul Avenue, MILWAUKEE, WIS.

# ALFRED JOHNSON,

## Abstracts and Insurance

Farm Lands, Real Estate, Loans and Conveyancing.

TAXES PAID FOR NON-RESIDENTS.

WAUPACA, WIS.

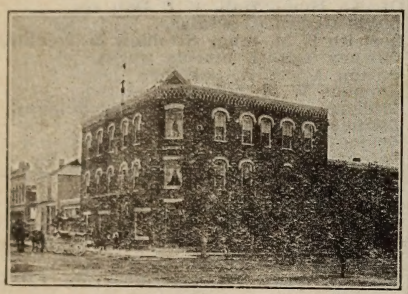

## The Gordinier

Leading Hotel in the City.

Brick Hotel, centrally located opposite Court House. Special Attention to Commercial Trade. Large Sample Rooms. Steam Heat. Rooms with Bath. 'Bus meets All Trains.

$2.00 and $2.50 PER DAY.

C. S. GORDINIER, Prop.

WAUPACA, - WIS.

Siebers & Pederson
PATTERN MAKERS

Ho Sing, laundry.
Hoskins D M, grocer.
Ingebret O, clerk circuit court.
James George H, furniture.
Jeffers E B, mngr Waupaca Novelty Wks.
Jenks Leroy L, propr Park Hotel.
Jensen James, boat builder.
Jensen Kate, milliner.
Jensen Mrs Nels, dressmaker.
Jensen Nels C, second-hand goods.
Jensen Nels & Co (Nels Jensen), meats.
Jensen Simon, carpenter.
Jepson Nels P, nurseryman.
**JOHNSON ALFRED, Abstracts, Insurance,** Real Estate and Farm Lands. (See adv.)
Johnson Anton, general store.
Johnson Edward, horseshoer.
Johnson J Peter, hides.
Johnson Rev L (Evan Luth).
Klein S & Co (Samuel Klein) grocers.
Knapp & Co, furniture.
Knight & Nelson (Page Knight, Jacob Nelson), wagon makers.
Knudsen Hans P, carpenter.
Koons Philip, florist.
Kostuck Leo, barber.
Laabs Bros (Herman F and Robert H), grocers.
Lamb Chester F, wood.
Larsen A & Son (Albert and Harry), grocers.
Larson Andrew F, barber.
Larson Lars S, chief police.
Larson Louis A, grocer.
Lea Alfred R, clothing.
Lea Hugo M, general store.
Locksley Hall, Wm Smith propr.
Looker Alden, grocer.
**LORD IRVING P, Law, Insurance, Real** Estate and Loans.
Lund Frederick E, harnessmaker.
McNaughton Dr Joseph B, drugs.
Madsen John, meats.
Manchin Frank, mineral springs.
Martin Wm N, district attorney (Manawa P O).
Matthews Tailoring Co (R F Matthews, L W Larson).
Miller George W, stair builder.
Miller Wayne D, exp and tel agt.
Mortell Rev W P (Catholic).
National Bank of Waupaca (capital $50,000, surplus $15,000), H E Miles pres, Wm Dressen cashier.
Nelson A G Lumber Co, A G Nelson pres, E W Nelson sec.
Nelson Frederick, cigar mnfr.
Nelson Jacob, blacksmith.
Nelson Painting Co (Thorvel, Carl, Herman and Albert Nelson).
Nelson Thorwaldt, shoes.
Nourse A E, live sotck.
Olfson Peter M, grain.
Olson Claire M, dentist.
Olson Wm, restaurant.
Paris James M, barber.
Park Hotel, L L Jenks propr.
Paronto Felix, barber.
Paulson Alfred P, plumber.
Pedersen L & Son (Lars and Walter), general store.
Pelton Levi H, physician.
Penney Albert M, postmaster and produce.

Milwaukee Solvay Coke
MILWAUKEE COKE & GAS CO.
(See adv. opp. Coke Mnfrs.)
No Soot or Smoke. Costs less than Anthracite and lasts as long.
21-26 UNIVERSITY BLDG.
MILWAUKEE, WIS.

**Cut over and Hardwood Lumber Lands for Sale**
**In Barron and Washburn Counties, Wis.**
**JAMES ATKINSON, Rice Lake. Phone 86. (See adv. p. 7.)**



Perry S L, coroner (Marion P O).
Petersen Peter, blacksmith.
Petersen & Christensen (Wm Petersen, Louis Christensen), restaurant.
Peterson Grocery Co (James P and Christ Peterson), grocers.
Peterson Fred D, hotel.
Peterson Henry, saloon.
Peterson M T, Wm Peterson mngr, pumps.
Peterson Nels P, blacksmith.
Pommer C J, lime.
Post Publishing Co, Sturtevant & Ware proprs.
Proctor Rev H T (Baptist).
Randall Myron R, sewing machines.
Rasmussen James, meats.
Reed Herbert L, physician.
Rosche Frederick W, fundry.
Rutherford Wm A, saloon.
Rynning Rev C J (Danish Methodist).
Sander Carl A, physician.
**SCOTT MERRITT B, Justice of Peace** and Notary Public.
**SCOTT WINFIELD & SON (Winfield** and Merritt B), Abstracts, Real Estate, Insurance, Loans and Collections.
**SHOEMAKER LEWIS F, County Clerk.**
Simonsen Rev N P (Danish Lutheran).
Smith Wilber, county supt schools (Manawa P O).
Spencer Charles A, drugs.
Stewart John A, county treasurer.
Stout Frank, saloon.
Strehlow & Trachte, H M Derleith mngr, creamery.
Sturtevant & Ware (John L Sturtevant, John M Ware), proprs Post Publishing Co
Townsend Evan, cranberry grower.
Trimble Thomas W, physician.
Truesdell Clarence H, drugs.
Union Starch Co, A M Penney pres, Charles G Sawyer sec.
Versen Joseph A, general store.
Veterans' Home Library.
Ware John M, dairyman.
Waupaca County National Bank (capital $50,000), Charles Churchill pres, Melville F Skinner cashr.
Waupaca Electric Light and Railway Co, Irving P Lord pres, J D Caughell sec.
Waupaca Free Public Library, Winifred Bailey librarian.
Waupaca Novelty Works, E B Jeffers mngr
Waupaca Post, Post Publishing Co publrs.
Waupaca Record, Mrs A R Carpenter publr.
Waupaca Republican, W H Holmes publr.
Waupaca Starch and Potato Co, Joseph H Woodnorth pres, John W Evans sec.
Weeks Mrs Stella, dressmaker.
Wheeler E F, lawyer.
Whipple & Felker (Frank Whipple, Herman Felker), livery and bus line.
White Rev G W (Methodist).
White Mrs Harriet A, insurance.
White N L, insurance.
**WHITTINGTON SAMUEL, Propr The** Hub Saloon, Choice Wines, Liquors and Cigars, Feed Stable in Connection.
Williams Ernest C, hardware.
Williams H W, hardware.
Wisconsin Tel Co, E T Powell mngr.
Wisconsin Veterans' Home, Col J H Woodnorth supt.
Wisconsin Veterans' Home Band, George Larson leader.
Woodnorth Jeff, city clerk.
Woodnorth Col J H, supt Wisconsin Veterans' Home.
Woodward Mrs Emma, optician.
Yorkson Hans, brewers' agent.
Yorkson John, general store.

**WAUPUN.**

Population, 3,500. Is about evenly divided between Dodge and Fond du Lac counties, but, by the postal authorities, accorded to the latter. It is incorporated as a city and is a station on the C., M. & St. P. Ry., and 'busses run to Chester station, 3 miles distant, making regular connections with trains on the C. & N. W. Ry. Has churches of the leading religious denominations, excellent schools, a public hall, water works, 2 banks a city hall, opera house, wind mill and pump factory, flour mill, brewery, plow factory, knitting factory, shoe factory, carriage works, umbrella factory, a creamery, etc. The Wisconsin State Prison is located here. Two weekly newspapers—the Leader and the Democrat—are published. The products of the factories, with grain and live stock, are shipped. Exp., U. S. Tel., W. U. J. W. Melklejohn, postmaster.

**HOLLISTER'S ROCKY MOUNTAIN TEA.** (See page 4.)
Allen Rev E (Baptist).
**ALTHOUSE MILO J, Pres The Alt**house-Wheeler Co. (See page 1247.)
**ALTHOUSE-WHEELER CO THE, M J** Althouse Pres, L D Hinkley Sec and Treas, Mnfrs Wind Mills, Galvanized Steel Wind Mills, Towers, Pumps, Water Tanks and Feed Grinders. (See page 1247.)
Atwood & Vesper (Charles Atwood, Albert Vesper), creamery.
Bacon Mrs Abbie, dressmaker.
Banway George, furniture.
Bausch Jacob, shoemaker.
Beach & Tillotson (E M Beach, R E Tillotson), lawyers.
Beckman John, carpenter.
Billmeyer D Harrison, physician.
Bloedel R E, blacksmith.
Blunt Wm S, physician.
Bousch Jacob, shoemaker.
Brascamp Wm, carpetner.
**BREYER BROS (J C, A G and F W),** Mnfrs Tanks and Lawn Swings.
Brinkerhoff James, insurance.
Brinkerhoff J H, real estate.
Brooks C M, furniture.
Brooks Wm E, photographer.
Brown John, physician.
Brown Mrs Josie, dressmaker.
Bulow George W, hardware.
Bush Frederick, grocer.
Butts L J, insurance.
Caldwell & Loomans (W E Caldwell, D J Loomans), lumber.
**CAMPBELL F J, Propr Troy Steam** Laundry. (See page 1246.)
Carnton Print, mayor.
City Hotel, L N Meyer propr.
Clark F T, physician.
Clark Mary E, teacher.
**COMMERCIAL HOUSE, Albert Zantner** Propr. (See page 1246.)
Coon Mrs D G, millinery.
Coon H W & Son (H W and E G), furn.

**FOR LISTS OF NAMES, ANY TRADE, BUSINESS OR PROFESSION, Address — R. L. POLK & CO., DETROIT OR CHICAGO.**

**MISSOURI PACIFIC R'Y.** } **Best** *ROUTE FROM St. Louis . . to all Points West . . and Southwest.*

PATENTS OBTAINED AND SOLD by R. W. LOTZ, Metropolitan Block, Chicago, Ill., Expert Patent Attorney. Send for Free Booklets



Curtis H C, justice of peace.
Curtis Ray, cigars and pool.
Davison A M, grocer.
Davison Theater, W S Germain mngr.
Deuitt John, saloon.
Devoss Julius, painter.
Doney Mrs Sarah P, librarian Waupun Public Library.
Donley E D, lawyer.
Donovan Dennis, blacksmith.
Donovan James, saloon.
Donovan Patrick, blacksmith.
Doty David P, live stock.
Downey G H, creamery.
Durands G B, physician.
Eaton R J, real estate.
Erdmen August, saloon.
Fairbanks Mrs Minnie, dressmaker.
Fenlon W J, meats.
Fieldstad E M, restaurant.
First National Bank (capital, $50,000), L D Hinkley pres, B W Davis cashr.
Franke Rev J P (German Lutheran).
Fuss Bros (Wm and Otto), grocers.
**FUSS JACOB, Chief Clerk Wisconsin** State Prison.
Gee John S & Co (John S Gee, E E Oliver), monuments.
Geibink John, flour and feed.
Gerrits Wm, hardware.
Goff Richard, fruit grower.
Graves Charles, backsmith.
Grebe F E, plumber.
Grebe Wm H, harnessmaker.
Green Thomas, mason.
Harris W W, ice.
**HARVEY E S, Deputy Warden Wisconsin** State Prison.
Heath G A, farm machinery.
Heath Marion, teacher.
Hermann John, genl store.
Hewitt John, nurseryman.
Hillyer Free Public Library, Mrs J H Kelly librarian.
**HINKLEY L D, Pres First National** Bank, Sec and Treas The Althouse-Wheeler Co.
Hoard H H, genl store.

Machinists and Patternmakers
Special Machinery Built and Designed. General Repairing. Dies and Stampings. Experimental Work. Brass Patterns.
P. C. PHILIPP & CO.
Corner 33d and Vliet Streets. TELEPHONE CONNECTION. Milwaukee, Wis.

The Best Hotel for the Money in Wisconsin
Heated by Steam
Commercial Hotel
ALBERT ZAUTNER, Prop.
$1.00 and $1.50 Per Day
WAUPUN, WIS.

The National Hotel
P. KUECHENBERG, MANAGER.
New Brick Hotel. Large Pleasant Rooms.
RATE, $2.00 PER DAY.
Large Office and Large, Light Sample Rooms.
COR. MAIN AND MILL STS.,
WAUPUN, - WISCONSIN.

TROY STEAM LAUNDRY.
F. J. CAMPBELL, Propr.
TRAVELING MEN, EXPRESS YOUR PARCELS AHEAD AND THEY WILL BE READY WHEN YOU REACH
WAUPUN, - WISCONSIN.

S. NELSON COMPANY, Fur Skin Dressers and Dyers
HIDES TANNED FOR ROBES AND COATS.
SEND FOR PRICE LIST. 1603-1605 Galena Street, MILWAUKEE, WIS.

# The Althouse-Wheeler Co.,

**WAUPUN, WIS.**

Manufacturers of

**Waupun Vaneless Windmills,**
Wood and Steel Wheels.

**"Raymond Pattern" Vaneless Windmills,**
Wood Wheels.

**Steel Giant Windmills,**
Single, Double and Triple Motion.
All Steel Wheels Galvanized

**Galvanized Steel Windmill Towers**

**Geared or Power Windmills.**
12 to 25 ft. Wheels.

**Water Motors.**

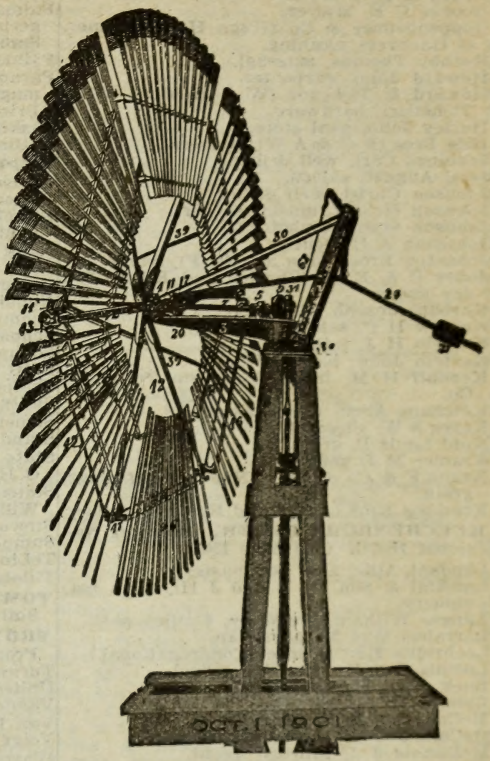

10 ft. Raymond Vaneless Windmill on Wood Tower.

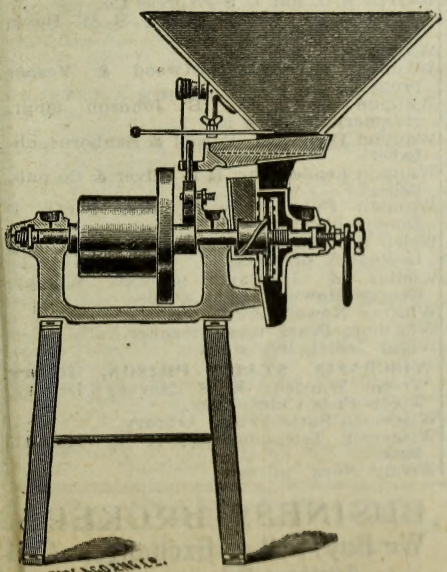

Sectional View of No. 2 Grinding Mill.

## WATER TANKS,

4 to 3,000 Barrels Capacity.

## WAUPUN GRINDING MILLS.

## WOOD AND IRON PUMPS.

Agents Wanted
In all Unoccupied Territory.

**John Peters & Co.** TAXIDERMISTS
Groupings and Mountings for Museums
and Collections. 2325 State Street, CHICAGO, ILL. (See Adv. in Classified Taxidermists.)



JOHN GEIST | FACTORY BUILDINGS
Consulting Engineer. 54 EXCHANGE BLDG. MILWAUKEE, WIS.
Of Steel, Brick or Concrete—Roofs—Watertowers

Hoard L A, jeweler.
Hooker C E, lawyer.
Hoppenheimer & Co (Hugo Hoppenheimer, G Hanover), clothing.
Hornby Thomas, marshal.
Howard John, carpenter.
Howard & Tichenor (W C Howard, W M Tichenor), hardware.
Hurley John, genl store.
Ihde Bros (F C & A W), barbers.
Jennings Carl, well driller.
Jessl August, saloon.
Johnson Christ, well driller.
Johnson Helena, music teacher.
Johnson Stanley, photogr.
Johnston A H, dentist.
Johnston Bros (John and W F), livery.
Jones C & E W (Charles and Elbert W), dry goods.
Karbone Joseph, shoemaker.
Karrow H C, saloon.
Kastein H J, tailor.
Kastein John, blacksmith.
Kendall H M, mngr Wisconsin Telephone Co.
Ketcham Alice, dressmaker.
Keyes S W, shoemaker.
Kohl Louis P, grain.
Kramer M J, genl store.
Kraus F & Co, Charles Nummerdorf mngr, grain.
Krombos Bros (Arend and Reinder), tailors.
**KUECHENBERG PETER, Manager National Hotel.** (See page 1246.)
Landaal Allie, asst postmaster.
Landaal & Son (H B and J H), farm machinery.
Langer William, creamery, 6 miles west.
Larrabee Wm M, physician.
Lochridge Rev George (Congregational.)
Loomis Guy F, prin high school.
Luck John F, blacksmith.
Lynn J M, blacksmith.
McConcohie H B, druggist.
McCune John R, stone quarries.
McDonald J J, railroad agent.
Mantz & Kotenberg (Rhinard Mantz and H Kotenberg), creamery, 2½ miles east.
Manz John, grocer.
Marshall Mrs Wm, music teacher.
Maxson Theodore W, cigar mnfr.
Meiklejohn J W, livery.
Merriam Roy C, stone quarry.
Meyer L N, propr City Hotel.
Monarch Umbrella Factory, C A Schaler pres.
**MORRIS J S CARRIAGE CO, J S Morris** Pres, M N Morris Sec, Mnfrs Carriages, Etc.
Mugridge Matt H, agrl impts.
Mullins James, harnessmaker.
Mullins Mrs Mary, millinery.
Murray James, lawyer.
**NATIONAL HOTEL, Peter Kuechenberg** Mngr, Steam Heat and Electric Lights. (See page 1246.)
Newton E H, vet surgeon.
Niles Edith, dressmaker.
Oakwood Creamery Co, Edward March mngr, creamery, 4½ miles s w.
O'Connell James, barber.
Oliver R H & Co (R H Oliver), Editors and Mngrs The Waupun Leader.
Oliver R J, justice and lawyer.
Oliver Wm G, lantern mnfr.
Olson O C, manfr plows.
Palma Shoe Co (Cap $50,000), Henry Hartgerink pres, J T Sheehan sec and treas, Samuel Darling supt.
Palmer C J, dentist.
Paramount Knitting Co, Horatius Sargent mngr, headquarters Wisconsin State Prison.
Paskey H A, saloon.
Patton Edward B, druggist.
**PEPPER REV GEORGE W, Chaplain** Wisconsin State Prison.
Potter Rev E C (Methodist.)
Powell & Sanborn (Wm D Powell, W A Sanborn), Publishers Waupun Democrat.
Rank Charles A, dry goods.
Rank W E, grocer.
Remer Charles, meats.
Robbins James, dray.
Schmidt Everett, carpenter.
Schnasse Miss L, milliner.
Schuppert Herman, harnessmaker.
Scott A C, genl store.
Skalla John, brewer.
Smith W P, physician.
Somerville Rev G H S (Episcopal.)
Standard Oil Co, Caldwell & Loomans agts.
State Bank of Waupun (capital $25,000), J O Hermann pres, S M Sherman cashr.
Stetsel & Williams (Avon Stetsel, John E Williams), clothing.
Stewart Lyall C, dentist.
Sumner S J, lawyer.
TeLinde Garrett ,pianos.
Tillotson R D, city clerk.
**TOWN HENRY, Warden Wisconsin** State Prison.
**TROY STEAM LAUNDRY, F J Campbell** Propr. (See page 1246.)
Turner James, druggist.
United States Express Co, R C Warren agt.
Vander Elsen Charles, jeweler.
Van Hegel G T, physician.
Voigt Albert L, blacksmith.
Warren Charles C, livery.
Warren R C, agt U S Express Co.
Waupun City Water Works, B W Davis pres and mngr.
Waupun Cornet Band.
Waupun Creamery, Atwood & Vesper props.
Waupun Dairy Co, B Johnson mngr, creamery, 5 miles n.
Waupun Democrat, Powell & Sanborn publishers.
Waupun Leader The, R H Oliver & Co publishers.
Waupun Public Library, Mrs Sarah P Doney, librarian.
Welch & Loomans (Thomas M Welch, J A Loomans), dentists.
Whaley & Howland (George Whaley, George Howland), dry goods.
Whiting Newell, carpenter.
Whitmore Pearl, music teacher.
Wight Jehiel, live stock.
**WISCONSIN STATE PRISON, Henry** Town Warden, E S Harvey Deputy, Jacob Fuss Chief Clerk.
Wisconsin State Prison Library.
Wisconsin Telephone Co, H M Kendall mngr.
Woody Nora, nurse.

**Herman Grover & Co.,** BUSINESS BROKERS.
We Buy, Sell or Exchange. Call
or Write and Get Terms. Telephone Main 3013.
4 Metropolitan Bldg. MILWAUKEE, WIS.

# FERROFIX BRAZING CO.

**251 LAKE ST. Milwaukee, Wis. (See page 3.)**




Yawkey Crowley Lumber Co, (capital $100,000), C C Yawkey pres, F M Crowley sec and treas.

**ZAUTNER ALBERT, Propr Commercial** House, the Best Dollar a Day Hotel in Wisconsin. (See page 1246.)

Zimmerman F F & Sons (F F, L E and A A), mnfrs carriages.

Zoellner Bros & Hall (Edward Zoellner, Henry F Zoellner jr, C H Hall), grist mill, 2½ miles n e.

## WAUSAU.

Population, 14,000. An incorporated city and the judicial seat of Marathon county, is located on both banks of the Wisconsin river, near the geographical center of the state and on the C., M. & St. P. and C. & N. W. Rys. (depots ¾ mile apart), 35 miles north of Stevens Point, 157 northwest of Milwaukee and 100 west of Lake Michigan by way of Oconto and Sturgeon Bay. It is the commercial center of northern and western Wisconsin, and contains 8 large saw mills, while there are over fifty in the country adjacent to the city. Big Bull Falls, at this point of the river, affords an easily utilized and unlimited water power, the falls in the river being over 20 feet. The city is lighted by electricity, has water works, excellent sewerage system, thoroughly equipped fire department, telephone exchanges, 3 banks, 16 church edifices, a high and 8 ward schools and 2 business colleges. The press is represented by a daily newspaper, the Record; a semi-weekly, Der Deutsche Pioneer, and 5 weeklies, Central Wisconsin, Herald, Pilot, Record and Wochenblatt. Among the more prominent industries are foundries, a large paper mill, a sandpaper and flint factory, quartz mills, cash, door and blind factories, flouring mills, planing mills, box factories, excelsior works, picture frame molding works, tanneries, saw mill machinery works, veneer works, breweries, etc. Quarrying is extensively carried on. The shipments comprise the product of the various factories, together with lumber, lath, granite, railroad ties and tan bark. Tel., W. U. Exp., Am. and U. S. A. W. Trevitt, postmaster.

**HOLLISTER'S ROCKY MOUNTAIN TEA.** (See page 4.)

Adams House, Joseph Lucia propr, 119 4th.

Adams Sisters (Ida and Tillie), dressmakers, 570 Washington.

Albers Wm W, drugs, 301 3d and 312 1st avs

Alderson Victor A jr, carpenter, 315 Jefferson.

Allen Wm N, surveyor, 619 Washington.

Althen Conrad, genl store, 115 3d.

Anderes Gottlieb F, propr Central Hotel, 102 Scott.

Anderes John, carpenter, w end Washington and Scott.

Anderson Alice, dressmaker, 726 Bridge.

Andrews John B, lawyer, Marathon Co Bank bldg.

Andrews Mrs Mary, dressmkr, 209 Franklin.

Appleton Theodore E, drayman, 1034 Cherry

Armour & Co, Frank W Crosby mngr, 736 Jefferson.

Armstrong Lelia V, teacher, 516 McClellan.

Artus Clara, dressmkr, 639 Forest av.

Autrit Joseph, carpet weaver, 1401 6th.

Baer Hyman, clothing, 217 3d.

Baewald Wm, grocer, 312 Scott.

Baker Isabel, teacher, 413 Grant.

Bardeen Adin R, cigar mnfr, 518 3d.

Barker & Stewart (C C Barker, H C Stewart), lumber mnfrs, McIndoe Island.

Bartels Jacob C, mason, 618 Jefferson.

Bartels John C, painter, 111 5th.

Bartelt Ida, dressmkr, 632 Kickbusch.

Bartelt Mary A, dressmkr, 704 Grant.

Bates Mary, nurse, 102 Grant.

Bauer Lulu, teacher, 820 Chicago av.

Bauman G H R, hardware, 212 3d.

Beck Charles F, city clk, City Hall.

Becker Helen L, teacher, 615 Plumer.

Bedell Ora E, teacher, 804 2d.

Behnke Mrs Amelia, saloon, 1206 3d.

**BELANGER & STRUCK (Ovid Belanger, Paul Struck), Proprs the Mint Buffet, 414 3d.** (See adv.)


Ovid Belanger. Paul Struck.

**THE MINT,**

Belanger & Struck, Props.

ADJOINING HOTEL ELLIS.

**Kind Treatment, Finest Beverages, and a Home for the Traveling Man.**

**WAUSAU, WISCONSIN.**


Bell Mrs N A, milliner, 204 3d.

**BELLIS & GOURLING, Proprs Hotel** Bellis.

Bendzulla Adolph, tailor, 113 Clinton.

Benson Emma C, teacher, 613 Forest.

Benson Walter, teacher, 613 Forest.

Bentz Hattie, teacher, 222 N 4th av.

Benz Mrs Anna, dressmkr 1420 2d.

Benz August F, saloon, 318 S 1st av.

Berch Albert W, osteopath, 312 3d.

Berg Mrs Annette, dressmkr, 109 N 6th av.

Besdek & Friedl (John Besdek, John Friedl), shoes, 314 Jackson.

Bessey Agnes, teacher, 208 Division alley.

Bessey Beatrice, teacher, 208 Division alley.

Binger Henry C, barber, 317 Jackson.

Bishop Frances, dressmkr, 620 Lincoln av.

Bishop Nannie, teacher, 605 4th.

Bismarck Charles F, shoemkr, 314 Scott.

Boblenz Julius, saloon, 119 Clinton.

Bock A A, clerk circuit court.

Bock Grace, teacher, 801 Fulton.

Boe Rev Ole T (Luth), 130 N 2d av.

Boehm Max, grocer, 254 Grand av.

Boehm P W, teacher, 800 Grand av.

Boerke Hattie, dressmkr, 1206 5th.

Bohrer Rosalia, teacher, 912 6th.

Bondowski Edward, saloon, 206 Washington.

Boneck Anton, saloon, 818 S 3d av.

Bopf Conrad, genl store, 522 Scott.

Bopf L J, grocer, 517 Scott.

Borchardt Wm, saloon, 511 Forest.

Borowitz Mrs George, dressmkr, 303 3d.

Borowitz George H, tailor, 206 3d.

Borowitz Joseph, dressmkr, 303 3d.

**BOYLES CHARLES M, Propr Wausau** Business College and Academy. (See page 1253.)

Boyles Lillian, teacher, 209 Forest.

Braatz Robert, hardware, 202 Scott.


**The Mutual Benefit Life Insurance Co.**

**For Each $100 Received in Premiums the Company Has Paid Back to Members and Has on Hand to Their Credit OVER $118**



**W. G. TAYLOR CO.,**

25 Miller Block, Wisconsin St. and Broadway,

**Milwaukee, Wisconsin.**

**BUILDING MATERIAL**

Fire Proofing. Hollow, Solid and Porous Tile. Concrete Construction. Fire Brick and Fire Clay. Mortar Colors.

Die Making Stamping and Tool Co.
LA CROSSE, WIS.



THE UNION CENTRAL Life Insurance Co., Cincinnati, Ohio
ORGANIZED 1867. Assets, $43,891,738.40
Good Reliable Agents Wanted.
M. D. FETHERS, Gen'l Agent, Southern Wis.
(See Page 7.) MADISON, WIS.

Brand David, saloon, 102 Washington.
Brandt Emil, tanner, 204 2d.
Brandt Gunther, carpenter, 1115 6th.
Braun Ida, teacher, 630 Jefferson.
Brechler Anna A B, dressmkr, 206 Callon.
Bressett Amy, teacher, 908 Grand av.
Bretscher Rev Charles A (Evang), 5th and Scott.
Bretscher Dora, dressmkr, 508 5th.
Bridge S N & Son (Silas N and Rollin W), pianos, 522 3d.
Briggs James P, teacher, 616 Grant.
Briggs Mae E, teacher, 616 Grant.
Briggs & Mills (Frank Briggs, G A Mills), vet surgeons, 111 5th.
BrisBois Hattie, milliner, 107 Grand av.
Brown George A, drayman, 623 Franklin.
Brown, Pradt & Genrich (Neal Brown, L A Pradt, Fred Genrich), lawyers, First National Bank bldg.
Brown R N, county surveyor.
Brown & Nichols (A L Brown, Forest C Nichols), phys, 315 3d.
Bruess Rosie, dresmkr, 714 Jackson.
Bryant Bessie, teacher, 605 4th.
Buchanan James M, whol fruits, 700 3d.
Buerger Rev Martin (Luth), 7th and Scott.
Bugbee George R, phys, 220 3d.
Buhse Hulda, dressmkr, 506 Washington.
Builer Theodore H, cigar mnfr, 214 3d.
Bump Franklin E, district attorney, American County Bank bldg.
Burt Fred W, barber, 308 Scott.
Bury Rosa, teacher, 706 Lincoln av.
Cady Cora A, teacher, 802 1st.
Campbell Neil, sec Y M C A, Scott and 4th.
Carpenter Annie H, teacher, 703 Fulton.
Cass Mrs Henrietta, nurse, 602 S 2d av.
Cate Howard E, teacher, 912 6th.
Cawley Wm & Bro (Wm and Michael), saloon, 221 3d.
Central Hotel, G F Anderes propr, 102 Scott.
Central Wisconsin, R H Johnson publr.
Chartier Frank E, insurance, 503 3d.
Chellis Wm R, register of deeds.
Chicago Excelsior Co, Ole Biller supt, S city limits.
Christenson Anton C, phys, 301 S 1st av.
Chubbuck Charles W, dentist, 501 3d.
**CLARKE JOHN C, Justice of the** Peace, Special Treasury Agent and Collections, 303 3d.
Cohen Max, clothing, 216 3d.
Colby Alta R, teacher, 514 Harrison blvd.
Coleman Edward, barber, 103 Scott.
Collins Wm F, hardware, 520 3d.
Cone Clive S, mngr Grand Opera House 4th and Scott.
Cone's Fourth Regiment Band, C S Cone leader, 507 Jefferson.
Conlin Bernard H, dentist, 506 3d.
Connoley Emma, teacher, 503 McClellan.
Cook Albert, saloon, 102 Washington.
Corey & Eastman (Wm L Corey, Andrew J Eastman), bottlers, 111 N 3d av.
Cromwell Mrs Louise, dressmaker, 202 S 1st av.
Crosby Frank W, mngr Armour & Co, 736 Jefferson.
**CRYSTAL EUROPEAN HOTEL, Nick H** Zender Propr, opp Court House.
Curtis John E, restaurant, 114 Washington.
Curtis & Yale Co (capital $300,000), George M Curtis pres, S M Yale vice-pres, C S Curtis sec and treas, mnfrs sash, doors blinds, etc, Clinton and 1st av.
Dahl Fred, saloon, 1201 3d.
Dahlke Anna, dressmkr, 116 Scott.
Damon F F, sheriff.
Davis Emily A, music tchr, 614 Hamilton.
Delaney & McCalium (Patrick Delaney, Daniel McCallum), saloon, 318 3d.
Denfeld & Weisbrod (Henry Denfeld, Charles Weisbrod), painters, 309 Forest.
**DERN ANTON, Propr Hotel Northern,** Jackson n w cor 5th.
Dern Henry C, barber, 212 Washington.
Deutsche Pioneer, Gustav Stolzes Sons publrs, 630 Washington.
Deyoe Ella M, tchr, 802 1st.
Deyoe Lottie M, tchr, 802 1st.
Dickens Alice E, grocer, 914 3d.
Dickens Dr M C, coroner, 322 3d.
Dickey Marion, tchr, 526 Warren.
Diebel Matilda, dressmkr, 722 Humboldt.
Dietl Mary, dressmkr, 523 Washington.
Diett August, grocer, 531 Jefferson.
Dretzke Wm, tchr, 702 Steuben.
Drumm Jacob, shoemkr, 201 Clark.
Dunbar Charles F, bicycles, 313 3d.
Dunbar C F Co, Charles F Dunbar pres and treas, Oran Liljeqvest sec, jewelers, 112 and 313 3d.
Duncan Myron H, marness, 307 Washington
Dunn E A, editor Wausau News.
Duquette Mary, dressmkr, 108 S 3d av.
Durkee Minnie, dressmkr, 319 N 2d av.
Eckles Minerva I, tchr, 213 Fulton.
Edgar Robert A, lawyer, 517 3d.
Ehmke Rev J (Lutheran).
Elbert Rev Stanislaus A (Catholic), 1307 6th
Emhoff Rosa, dressmkr, 221 N 5th av.
Empey Albert O, cigarmkr, 108 Washington.
Emter Louis, grocer, 117 Clinton.
Erdmann Emma, dressmkr, 702 Bridge.
Erdmann Ida, dressmkr, 602 Humboldt av.
Erdmann Peter, harnessmkr, 306 S 1st av.
Eunson John M, grocer, 610 3d.
Farber Hannah, dressmkr, 501 Forest.
Famers' Home, Michael Graaf propr, 105 Scott.
Farrall Edward K, blksmith, 101 3d.
Farrall Wm J, prin of schools.
Fawcett Rev Adam (Baptist).
Fehl John, sporting goods, 202 Washington.
Feldhauser Margaret A, tchr, 912 6th.
Felling A L & Son (Albert L and Ernest W), harness, 208 Washington.
Fenwood Lumber Co, C S Curtis pres, F H Pardoe vice pres, A H Clark sec and treas, Clinton and 1st av.
Fernlld Clara E, music teacher, 911 2d.
Filver Jacob W, meats, 13th and S 3d av.
Fingerhut Leopold, genl store, 314 2d.
Finney & Mueller (Daniel Finney, Walter Mueller), painters, 315 4th.
First National Bank (capital $150,000), D L Plumer pres, A H Grout cashr, 3d s e cor Jefferson.
Flatter Emil, barber, 314 S 1st av.
Forest City Cigar Co (Edward Reynolds, Vincent Splaine, Arthur Marcan), cigar mnfrs, 529 Washington.
Forster Emily, dressmkr, 215 Grand av.
Forster Jacob, cigar mnfr, 110 Washington.
Forster Mollie, dressmkr, 215 Grand av.
Foss John P, jeweler, 512 3d.

CEMENT { Milwaukee Cement Co., 7 Plankinton Bldg., Milwaukee, Wis.

# GRAND TRUNK RAILWAY SYSTEM.

FOR NIAGARA FALLS, BUFFALO, NEW YORK, PHILADELPHIA, BOSTON AND NEW ENGLAND

GUSTAV JANKE. OSCAR WEISE.

## JANKE & WEISE,

MANUFACTURERS OF

**Saloon, Store and Office FIXTURES**

Desks, and all kinds of Cabinet Work, Picture Frames, Mouldings, Etc.

**Corner Jefferson and Seventh Streets, WAUSAU, - WISCONSIN.**

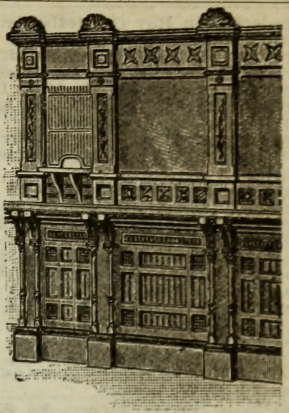

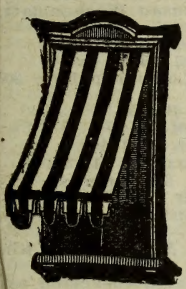

## HENRY HOEPPNER,

## Upholsterer and Shade Maker.

Manufacturer of Awnings and Tents, Canvas Banners, Horse, Wagon and Stack Covers.

14 Washington St., Opp. City Hall,

WAUSAU, WIS.

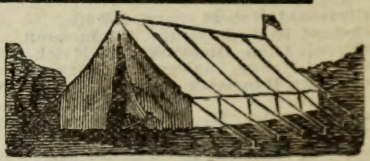

# HOTEL RIVERSIDE

CHAS. HUNT, Proprietor.

WAUSAU, - WISCONSIN.

The Leading $1.00 House in Wausau.

Gas and Bath on Each Floor.

A Home for the Traveling Public.

# MORGAN BROS.

## Cash Livery, Sale AND Boarding Stable

TRAVELING MEN'S TRADE SOLICITED.

**402 SECOND STREET, - WAUSAU, WISCONSIN.**

DECORATIONS
ODIN J. OYEN, 116 S. 4th St., LA CROSSE, WIS.
For CHURCHES, THEATRES, RESIDENCES
Designs and estimates furnished for Decorating, Painting and Hardwood Finishing. Foreign and Domestic Wall Paper Fabrics. (See adv. in class Clergymen)



Retail Lumber Dealers, POLK'S LUMBER DIRECTORY. Wholesale Dealers, and Manufacturers of the entire United States, In PRICE, $10.00 CHICAGO, ILL.

Frederickson Rev O (Methodist).
French Henry, grocer, 511 3d.
Frevitt Alfred W, phys, 504 3d.
Friese Hedwig, dressmkr, 716 Elm.
Froemming Charles H, tchr, 115 Clarke.
Frost-Philbrick Drug Co (H A Frost, Wm B Philbrick), drugs, 506 3d.
Fuenfstueck Clara, music tchr, 535 S 3d.
Fuenfstueck Rev E A (German Reformed), 535 S 3d av.
Fyrnys Frances, dressmkr, 109 North.
Gaetzman Frank G, saloon, 310 3d.
Gamble Claribel, dressmaker, 202 S 4th.
Gappa Paul, tailor, 314 Washington.
Garske Emma, dressmkr, 513 Jackson.
Garske Herman A, carpenter, 603 S 3d av.
Gasper Rev Peter L (Catholic), 408 Seymour
Gearhart A V, exp and tel agt, 208 Scott.
Gebhard Fred, drayman, 109 N 2d av.
Geier's Band and Orchestra, G H Geier leader, 101 Clinton.
Gelhar Minnie, dressmaker, 606 Lincoln av.
Genrich F W, lawyer.
Gensman Henry, barber, 305 Washington.
Germania House, Julius Kopplin propr, 417 Washington.
Gibbs Rev B B (Universalist), 606 5th.
Giese Christopher, tchr, 707 Forest.
Giese Fred, carp, 715 2d.
Gilham Estella, tchr, 725 Grand av.
Gilham & Rick (Wm N Gilham, George F Rick), meats and grocer, 602 and 524 3d.
Gilmore Mabel S, prin of school, 812 Warren.
Girdwood Robert, carp, 910 9th.
Godard Ella, dressmkr, 722 Jackson.
Goebel Alma, dressmkr, 128 N 5th av.
Goebel Henry, mason, 121 S 7th.
Goerling Henrietta, music tchr, 520 Washington.
Goerling Mrs H M, dressmkr, 520 Washington.
Goetsch Martha, notions, 205 3d.
Gogg Emma, dressmkr, 728 Jackson.
Gogg John, barber, 310 Washington.
Goldberg L D, horse dealer.
Goodrich Reed, agt C, M & St P Ry.
Goodwillie Bros (James G and David L), box mnfrs, Main cor Bridge.
Gowan Wm H, surveyor.
Graaf Michael, propr Farmers' Home, 103 Scott.
Graebel Jacob J, genl store, 111 Callon
Gralow Emily, dressmkr, 705 Wausau av.
Gralow Ida, dressmkr, 501 Humboldt av.
Grand Opera House, C S Cone mngr, 4th nr Scott.
Grand Rapids Milling Co, Leonard Lampert mngr, 310 2d.
Green Bros (Jared and George G), bus line, 202 Jefferson.
Green Lida, dressmkr, 2308 6th.
Griffith & Entzminger (W H Griffith, M K Entzminger), clothing, 307 3d.
Gritzmacher John G, carpenter, 520 McClellan.
Gritzmacher Libbie, dressmkr, 106 McClellan.
Gross Louis, saloon, 810 S 3d av.
Guenther Barney, livery, 409 2d.
Gunderman Otto, furrier, 316 Clinton.
Gwit Mary, dressmkr, 513 Park av.
Haase & Lee (Carl H Haase, George R Lee), propr Badger Laundry, 402 Wisconsin.
Haertel Mina, dressmkr, 727 Jackson.
Hagen Charles, brewers' agt, 2 Washington
Hahnheiser Paul, furrier, 111 Washington.
Halder Bros (George H and Albert H), plumbers, 303 Washington.
Hammel J & Co (Jacob and Fred Hammel), live stock, 111 S 2d.
Hammerle Joseph, blksmith, 407 5th.
Hansen Arthur W, tchr, 912 6th.
Hapke & Sell, carps, 203 E Washington.
Hart Mary, teacher, 611 Scott.
Hartkopf Hattie, dressmkr, 716 Jefferson.
Hartlet Edward, confr, 114 Washington.
Hartwig Herman, blacksmith, 202 Jackson.
Haskin Madge A, tchr, 312 McClellan.
Haskin Myrtle L, tchr, 312 McClellan.
Haskin Wm J, barber, 308 Jefferson.
Hazelton W A, phys, 618 3d.
Hecker Mrs Wm, grocer, 801 S 3d av.
Heckmann Wm, tchr, 912 6th.
Heidtke Gustav, carp, 617 Steuben.
Heimann Edward, propr Washington Hotel, 317 Washington.
Heinemann Nathan, gen store, 501 3d.
Heinrich Frederick, saloon, 312 Jackson.
Heinrichs John C, co treas, Court House.
Heise Hans J, publr Wausau Wochenblatt, 114 4th.
Helke Charles, furniture, 311 4th.
Henning Herman, saloon, 219 3d av.
Herald The, Power & Lohmar publrs, 307 Washington.
Hess George, baker, 416 Forest.
Hess Henry W, baker, 201 2d av.
Hildensperger John, carp, 1102 6th.
Hilmer J B, agt U S Exp Co, 517 3d.
Hinton Millie, dressmkr, 622 Jefferson.
Hintze Paulina, dressmkr, 1608 3d.
Hirsch Pierce, mngr Wausau Telephone Co.
Hirsh Anton W, saloon, 736 S 3d av.
Hirst Rev George (Epis), McClellan cor 4th.
Hoeft Ida, dressmkr, 901 S 5th av.
Hoeft Martha, dressmkr, 1087 Cleveland av.
Hoehm Henry, cigar mnfr, cor 4th and Forest.
**HOEPPNER HENRY, Mnfr Awnings** and Tents, opp City Hall. (See page 1251.)
Hoffman H Rudolph, paints, oils, etc, 112 Scott.
**HOTEL BELLIS, Bellis & Gourling** Proprietors.
Hotel Madden, James Madden propr, 733 Jefferson.
**HOTEL NORTHERN, Anton Dern** Proprietor, Jackson n w cor 5th.
**HOTEL RIVERSIDE, Charles W Hunt** Propr, 101 Jackson. (See page 1251.)
**HOTEL WINKLEY, John T Winkley** Mngr, 209-211 Jackson. (See page 1256.)
Hubbard Ida, dressmkr, 508 Jefferson.
Hudson Frederick L, dry gds, 509 3d.
Hudtloff Rev Wm (Lutheran).
Hummel Charles, painter, 624 Washington.
Hund Elizabeth, nurse, 414 Scott.
Hunger Ida, dressmkr, 1010 S 2d av.
**HUNT CHARLES W, Propr Hotel Riverside**, 101 Jackson. (See page 1251.)
**HUNTINGTON HENRY B, Lawyer, Real** Estate, Fire Insurance and Collections, 310 Scott.
Hurley Margaret, teacher, 108 Jackson.
**HURLEY & JONES (M A Hurley, G D** Jones), Lawyers, 502 3d. (See left bottom lines and page 9.)
Hyman Louis A, fruits, cor Forest and 4th

SEND US YOUR COLLECTIONS.
NORTHWESTERN COL. AGENCY
6th Floor Sentinel Bldg., MILWAUKEE, WIS.
No Membership Fee. No Docket Fee. No Annual Subscription. No expense incurred without authority. Collections, every nature made everywhere.

A. O. COLBY
"Everything Electrical."
Storage Battery Systems Installed Complete. WRITE ME.
La Crosse, Wis.



**Established at Wausau, Wisconsin in 1886**

# Wausau Business College
## AND ACADEMY

**C. M. BOYLES, - - PROP.**

Thirty years' experience with different systems of Shorthand.

**TERMS** made so reasonable and easy that all who desire may get an education.

**Our Motto:**—Give the boy, RICH OR POOR, a chance, and give the girl independence.

**WAUSAU, - WISCONSIN**

Jacobs Mrs E R, dressmaker, 211 1st.
Jaeger Emma, teacher, 712 Chicago av.
Jaeger Herman, carpenter, 712 Chicago av.
Jaeger Ricka, dressmaker, 502 Fulton.
Jaeger & Wolslegel (Wm R Jaeger, Henry H Wolslegel), publrs Wausau News, 212 Jefferson.
James Music Co, Elroy M James pres and mngr, 314 Scott.
**JANKE & WEISE (Gustav Janke, Oscar Weise)**, Mnfrs Saloon, Store and Office Fixtures, cor Jefferson and 7th. (See page 1251.)
Januzeck Mary, dressmaker, 701 Jefferson.
Jawort Richard W, blksmith, 110 Scott.
Jeffers J H, architect, 418 3d.
Jenkins Anna M, teacher, 514 2d.
John Wm G, ins, Pilot bldg.
Johnson Alma, carpet weaver, 806 Lincoln avenue.
Johnson Robert G, publr Central Wisconsin
Johnson Wm R, teacher, 620 McClellan.
Jojate Charles, barber, 105 Washington.
**JONES G D LAND CO THE, M A Hurley** Pres, G D Jones Sec and Treas, 502-504 3d. (See left bottom lines and page 9.)
Jones Julius A, justice, 303 3d.
Judes R H, county treasurer.
Justesen Christian, blacksmith, 308 S 3d av.
Kaas Louise, dressmaker, 526 Chicago av.
Karas Sigismund, gunsmith, 908 3d.
Kaross Otto R, sewing machines, 209 Washington.
Kavanaugh Mamie, dressmkr, 206 Scott.
Kavanaugh Michael, blksmith, Main cor Washington.
Keir Grace M, teacher, 802 1st.
Kickbush A Grocery Co, Robert Kickbush pres and sec, 202 Franklin.
Kickbush A Grocery Co (August, Robert and Paul Kickbush), whol grocers, Washington.
Kickbush F W & Son (Frederick W and F W jr), flour mill, w end Scott.
Kickbush Otto, saloon, 203 3d.
Kieffer Bros (Clem, Albert and John), meats, 528 Forest.
**KING JOHN, County Clerk.**
Kischel Gustav, grocer, 119 Stewart av.
Klade Fred, tailor, 113 Washington.
Klein Charles M, saloon, 10 Washington.
Klenke Dora, nurse, 622 Jefferson.
Kline Bros (Frank and George), dairy, city limits.
Knoor Otto, general store, 114 Clark.
Knudson Rev Knud (Presb), 408 Washington.
Koch Albert F, physician, 203 3d.
Koebke Emma, dressmaker, 115 McClellan.
Koester Ida B, dressmkr, 711 McClellan.
Kompers John L, genl store, 202 Scott.
Koppa Anton, saloon, 211 Washington.
Koppa Mary, dressmaker, 702 Lincoln av.
Kopplin Julius, propr Germania House, 417 Washington.
Kreide Leopold, junk, 521 Washington.
Kretlow Annie, dressmkr, 511 S 5th av.
Kretlow E C & Son (Edward C and Louis C), cigar mnfrs, 629 Washington.
**KREUTZER, BIRD & ROSENBERRY** (Andrew L Kreutzer, Claire B Bird, M B Rosenberry), Attorneys-at-Law and Real Estate, cor 3d and Scott
Kreutzer Rose D, tchr, 508 Franklin.
Krienke Herman, carpenter, 230 N 4th.
Kroening August F, saloon, 301 S 1st av.
Kroening Robert, saloon, 102 S 2d av.
Krueger Emma, dressmkr, 511 Chicago av.
Krueger Otto, lawyer, 203 Washington.
Kruger August J, grocer, 712 3d.
Kryshak Andrew G, confr, 203 3d.
Kryshak Anton L, cigar mnfr, 310 3d.
Kryshak Mrs Mary I, music tchr, 310 3d.
Kuckuk Elizabeth, tchr, e end Wausau av.
Kuckuk Wm, hardware, 118 Scott.
Kuhlmann J C asst postmaster.
Kumerow Mrs Bertha, dressmkr, 512 Steuben.
Kumler Mrs Emma M, shoes, 519 3d.
Kummrow Emma, teacher, 506 N 1st av.
Kurth G & Son (Gottlieb and Frank), hardware, 207 Washington.
La Count & Jones (David La Count, David T Jones), physicians, 506 3d.
Ladwig August, confr, 123 2d av.
Lamont John F, county supt schools.
Lampert Leona D, teacher, 701 Grant.
Lamphier Alma, dressmaker, 912 2d.
Pier Bessie, teacher, 811 Grand av.
La Pier Bessie, teacher, 811 Grand av.
La Pier Jessie, dressmkr, 811 Grand av.

The Greatest of all Coal Savers.
85% Magnesia Sectional STEAM PIPE AND BOILER Coverings.
ABSOLUTELY FIRE PROOF.
KEASBEY & MATTISON CO., the original and only manufacturers,
Joseph H. Hirz, Manager, 359 East Water St., MILWAUKEE, WIS.

PEOPLES TAILORING CO. FINE TAILORING
250 & 252 WEST WATER ST.. At Popular Prices. MILWAUKEE.

BEAVER'S Reliable Life Insurance at Cost. Combining the economy of Fraternal Insurance with the Reserve Fund Stability of Old Line Insurance. DEPUTIES WANTED. Ben. E. Wait, Sec., Stoughton, Wis.



W. TOEPFER & SONS, Perforated Sheet Metal and all kinds of Iron Work. MILWAUKEE, WIS.

Larson & Anderson (Andrew Larson, John Anderson), saloon, 201 3d.
Lathrop Elizabeth A, teacher, 703 Fulton.
Lauerhering D, county physician.
Lawrence & Chubbuck (Wm T Lawrence, Charles Chubbuck), dentists, 515 3d.
Leak Louis C, tailor, 210 Washington.
Leehy Margaret, dressmaker, 704½ 3d.
Lefenhagen Frederick, bowling alley, 612 3d
Lemke August H, teacher, 718 Kickbusch.
Lemke Rev A F (Evangelical), 608 Jefferson.
Lemke Edward, wagonmaker, 21 Washington.
Lemke & Son (Herman J and Herman J jr), genl store, 309 Jackson.
Lempke Carl, photographer, 508 Jefferson.
Lenz Adelheid, dressmaker, 217 McIntosh.
Leubner A & Sons (Alfred, Hugo and Oscar), livery, 127 Jackson.
Lillie Elizabeth, dressmaker, n s Town Line rd, e of railroad track.
Lillie Myrtle, teacher, 101 Sturgeon Eddy road.
Linder Frank X, cigar mnfr, 606 Washington.
Linder & Schaefer (John Linder, John Schaefer), saloon.
Littlejohn, Esch Co (Frank Littlejohn, George Esch, A M Peterson), furniture and undertakers, 618 3d.
Livingston Mercantile Co (Charles, Samuel and David Livingston), genl store, 302 3d.
Lodholz George, carpenter, 516 S 2d av.
Lotz Carl, mason, Greenwich, cor LaSalle.
Lucas Edna, teacher, 309 Fulton.
Lucas Elva, teacher, 309 Fulton.
Lucia Joseph, propr Adams House, 119 4th.
Lund Christ, florist, 914 Grand av.
Lyon Russell, dentist, 311 3d.
McCormick Evelin, music teacher, 614 Harrison boul.
McCrossen Henry G, receiver U S land office, 506 3d.
McCrossen James, real estate, 510 3d.
McCullock Wm F, carpenter, 108 Garfield.
McDonald Marion A, music teacher, 503 McClellan.
McEachron H E & Co, H E McEachron pres, Charles Dodge sec, flour mill, Clark's Island.
McGrath Margaret, teacher, 815 Franklin.
McGregor & Prinz (D C McGregor, Charles H Prinz), billiard hall, 315 3d.
McNaughton Daniel, agt C & N W Ry.
Madden James, propr Hotel Madden, 733 Jefferson.
Magnussen John, carpenter, 810 1st.
Maibach August, barber, 306 S 1st av.
Malone Thomas, chief police, City Hall.
Malouf & Frenn (Charles Malouf, Richard Frenn) grocers, 522 Forest.
Manecke August, jeweler, 308 1st av.
**MANSON & WEINFELD (Herbert H** Manson, Charles Weinfeld), Real Estate and Farm Lands. (See page 1255.)
Marathon County Asylum for the Chronic Insane, H C Head supt, 2 miles s.
Marathon County Bank (capital $75,000), Alexander Stewart pres, E C Zimmerman Cashr, 3d, cor Jefferson.
Marchetti Louis, municipal judge.
Marquardt Mrs B, genl store, 532 S 3d av.
Marquardt Ida, dressmaker, 606 Bridge.
Marsh Gertrude, teacher, 123 S 5th.
Marsh Maud, teacher, 614 Adams.
Marsh Myrtle B, teacher, 123 S 5th av.
Marson May S, teacher, 309 Callon.
Marth Anna, dressmaker, 1113 5th.
Marth Anna, teacher, 532 Forest.
Martin & Dodge (G A Martin, A L Dodge), publrs Wausau Record, 306 Washington.
Mathie Brewing Co, Otto Mathie pres, John F Mathie sec, 416 Grand.
Mathie Carl, supt city schools.
Mayer Charles B, shoes, 311 3d.
Mayer Max, clothing, 201 Washington.
Mayer Paul C, barber, 404 Washington.
Maynard Josephine G, teacher, 516 Adams.
Means Paris O, ice, 114 McClellan.
Merk Helen, teacher, 526 Warren.
Merklein Bros (John and Carl), meats, 521 Scott.
Merritt Henry, dairy, s e city limits.
Meservey Nellie, nurse, 805 Grand av.
Miller Ada, teacher, 617 Jackson.
Miller Fred S, dentist, 519 3d.
Miller Helen M, dressmaker, 601 Jackson.
Miller Henry, county judge.
Miller John, carp, 512 Jackson.
Miller Nellie E, teacher, 115 S 2d.
**MINT BUFFET THE, Belanger &** Struck Proprs, 414 3d. (See page 1249.)
Mitchell Matie A, teacher, 605 4th.
Momburg Elizabeth, teacher, 511 Grand av.
Momburg Emma, teacher, 511 Grand av.
Montgomery Hardware Co, James Montgomery pres and treas, J H Yost sec, 320 3d.
**MORGAN BROS (Frank E and John T),** Livery, 402 2d. (See page 1251.)
Morisette Mayo, teacher, 622 Grant.
Morman Inez, music teacher, 504 Forest.
Mower Margaret M, teacher, 612 4th.
Muck Edna C, teacher, 323 Fulton.
Mueller Otto, jeweler, 220 3d.
Mueller & Quandt (Gustav Mueller), shoes, 215 3d.
Mundt Mrs Marie, dressmaker, 210 McIndoe.
Munson John N, teas and coffee, 610 3d.
Murphy Mrs Anna, nurse, 211 N 3d av.
Murray D J Mnfg Co, D J Murray pres and treas, F A Hecker sec, machinists.
Nablo Wm H, mer tailor, 202 3d.
Naffz Gustav, drugs, 412 3d.
National German American Bank (capital $200,000), Benjamin Heineman pres, H G Flieth cashr, cor 3d and Scott.
Neuling & Bayer (Wm Neuling, Ernest Bayer), dry goods, 306 3d.
Newton Laura, teacher, 709 Franklin.
Nickel Robert, carpenter, 617 S 3d av.
Nienow Amelia, dressmaker, 718 Scott.
Northern Chief Iron Co, D L Plumer pres, W C Silverthorn sec, M A Hurley treas, 4th and Jefferson.
Nutter Nellie M, teacher, 301 Seymour.
O'Brien Estella, teacher, 802 1st.
O'Brien Helen, nurse, 512 Central av (W S.)
Ohm Mrs Theresa, dressmkr, 1413 2d.
Olson Andrew, shoemaker, 110 S 2d av.
Olson Mrs Hansena, dressmaker, 602 Scott.
Opdahl Anna L, music tchr, 413 Jefferson.
Opdahl L T, music teacher, 413 Jefferson.
Osen Clyde A, teacher, 1211 6th.
Oswald Gustav A, grocer, 310 S 1st av.
Oswald Henry, baker, 401 Washington.
Oswald John F, grocer, 614 3d.
Pagel Ernest, saloon, 102 S 2d av.

SIGN OF THE BLUE FLAG. Registered ZIMMERMANN BROS. Clothing Co. 384 East Water St., MILWAUKEE, WIS. — RETAIL. —

Gateway City Steel Tank and Roofing Co. Sheet Metal Contractors.
LA CROSSE, WISCONSIN. TILE, SLATE and COMPOSITION ROOFS, STEEL CEILINGS



Manson & Weinfeld
LANDS
WAUSAU, WIS.

NOT AGENTS, but actual owners of 10,000 ACRES of farm, timber and cut-over lands. Write for maps and land seekers reduced RAILROAD FARE.

WAUSAU, - - WISCONSIN.

Pagenkopf Mrs Amelia, grocer, 608 Washington.
Pardee Drug Co, N E Pardee pres, D F Ploss sec and mngr, 500 3d.
Patch Rev A E (Bap), 718 3d.
Pease Rev Frank A (Meth.)
Peck Anna E, teacher, 612 4th.
Peterson Alvin M, teacher, 113 N Cherry.
Peterson Gunda, teacher, 921 N 1st av.
Peth & Templeton Co, Charles H Peth pres, H G Fleith vice-pres, S P Templeton sec and treas, confrs mnfg, 112 Scott.
Pfeifer & Klecker (Charles Pfeifer, Victor Klecker), meats, 412 Scott.
Philbrick Mrs Mary E, restaurant, Jefferson cor 4th.
Phillips Wm M, florist, 708 Grand.
Philosopher The, Van Vechen & Ellis publrs, 1205 3d.
Pinder Robert W, crockery, 309 2d.
Plantekow Anna, dressmkr, 524 Humboldt.
Plautz Anna, dressmkr, 1410 2d.
Powers Clara, teacher, 112 Jackson.
Powers & Lohmar (Richard E Powers, Joseph J Lohmar), publrs Wausau Herald, 307 Washington.
Preus & Hochtritt (Paul Preus, Emil Hochtritt), genl store, 202 N 2d av.
Prince Lillian, teacher, 605 4th.
Procher Charles, shoemkr, 112 Washington.
Purves Mae, teacher, 605 McClellan.
Raasch August W, saloon, 111 Clinton.
Randell E Grace, teacher, 503 Jackson.
Rankin Annie, teacher, 605 4th.
Rapraeger Albert C, gen store, 204 1st av S.
Reed Edna M, teacher, 615 4th.
Remmel Bros (Mathew and Nick), bottlers, 1211 3d.
Remmel & Dengel (John Remmel, Joseph Dengel), saloon, 109 Scott.
Reuter Jacob, music teacher, 311 Fulton.
Rhoades Ezekiah C, teac and coffee, 702 3d
Rick George F, meats, 524 Forest and 603 3d.
Riebe Bernard, barber, 207 3d.
Riebe Fred, carpet weaver, 709 Humboldt.
Riebe Paul A, dentist, 206 3d.
Rietz Mrs Augusta, milliner, 114 Scott.
Ripczinski Joseph, ins, 322 3d.
Ritter & Deutsch (Frank Ritter, Fred M Deutsch), furniture, 206 3d.
Roberts Mrs Louise, dressmkr, 908 1st.
Roemer & Thalheim (D H Roemer, C F Thalheim), furniture, 206 3d.
Rohde Julius L, books etc, 521 3d.
Roller Anna, dressmkr, 715 Walton.
Roloff Dorothea, dressmkr, 635 Forest.
Roloff Robert J, gen store, 3d av cor Clark.
Rosenberg Harvey L, phys, 521 3d.
Rosenberry M B, city attorney.
Rossia Bros (Charles and George), confrs, 209 3d.
Ruder George, brewer, 504-516 Grand av.
Rudzki Samuel, gen store, 2110 6th.
Russell Mrs Jennie, dressmkr, 210 Jefferson.
Ryan Elizabeth, teacher, 606 6th.
Ryan Frances, teacher, 711 2d.
Rylander Edith, teacher, 315 N 5th av.
St Clair Mrs Agnes, dressmkr, 416 Sherman.
Sammons Mrs Letitia, dressmkr, 312 3d.
Sawyer Mrs Carrie, dressmkr, 108 S 1st av.
Schaer Rev Fred (Evang), 312 5th.
Scheide Gustave, gen store, 840 3d av S.
Schield & Lenz (Wm C Schield, Otto J Lenz), gen store, 203 Washington.
Schmidt Elmer, saloon, 309 Washington.
Schmidt Wm O, saloon, 202 Scott.
Schmidtz Peter, saloon, 2107 6th.
Schneider Adolph, mngr Wisconsin Telephone Co, 309 3d.
Schoenberg Wm, dry goods, 514 3d.
Schultz Clara, dressmkr, 112 N 5th av.
Schulz Wm, blksmith, 23 Washington.
Schuyler George A, carp, 219 N 2d av.
Schwentkofske Clara, teacher, 1008 S 3d av.
Schymanski Mrs Frances, music teacher, 417 N 1st av.
Seim Bros (Edward and Herman) clothing, 410 3d.
Seipp Nina, dressmkr, 717 Jackson.
Sell August, saloon, 738 Washington.
Sell Wm, propr Wisconsin House, 738 Washington.
Siebecker W D, dentist, 523 3d.
Slake August, shoemkr, 107 4th.
Slimmer Joseph lumber mnfr 2 miles s e.
Smith Mrs Bertha dressmkr, 408 S 2d av.
Smith George, saloon, 519 Grand av.
Soossen Henry, music teacher, 515 Lincoln av.
Spencer Leonard E, phys, 520 3d.
Squires Mrs Lisetta E, milliner, 107 Washington.
Stadler Philip, cigar mnfr, 728 Washington.
Staege Anna, dressmkr, 306 N 5th av.
Stark John, conf, 604 3d.
Steffen Gertrude, dressmkr, 704 Scott

BANK AND OFFICE RAILINGS.

Globe Wire and Iron Works, Atkinson Ave. bet. 10th and 11th Sts. MILWAUKEE, WIS. (See page 10.)

L. A. MEYER CO., 450 E. Water St., MILWAUKEE, WIS. Electrical Contractors, Locksmiths and Safe Experts.

**The MUTUAL BENEFIT LIFE INS. CO., Newark, N. J.**

Total payments to policy-holders plus assets.....$311,906,270.92
Total premium receipts since organization in 1845.....264,587,603.32

Excess of assets and payments to policy-holders over premium receipts....$ 47,318,667.60

**FRANK L. WILSON, State Agent. 58-59 University Building, Milwaukee, Wis**



For lowest cost insure in the... **NORTHWESTERN MUTUAL LIFE INSURANCE COMPANY** MURPHY & SURLES, General Agents, MILWAUKEE, WISCONSIN.

**STEWART ALEXANDER LUMBER CO** (Capital $500,000), Alexander Stewart Pres, Walter Alexander Sec and Treas, Lumber Mnfrs, Main n w cor Jackson.

Stofer Joseph S, teacher, 303 E Jackson.

Stolzes Gustav Sons (Paul F Stolzes), publr Deutsche Pioneer, 630 Washington.

Stone Irving G, bicycle repairer, 305 4th.

Stork Lena, dressmkr, 802 S 2d av.

Strake Julius, saloon, 511 Forest.

Strom Ingeborg, dressmkr, 418 Cherry.

Stuhlfauth Louise, teacher, 201 Forest.

Sull Peter J, harnessmaker, Scott cor 2d.

Sullivan Margaret, milliner, 516 3d.

Tank Laura, dressmkr, 506 Steuben.

Taplin Bessie, teacher, 316 Callon.

Templeton Maria, teacher, 605 4th.

Thayer Eugene B, publr Wausau Pilot, 312 Scott.

Thiex James P, painter, 112 Scott.

Thompson Carl L, carpenter, 1161 Merrill av.

Thompson Rev E M (Episcopal).

Thorn Mamie, dressmkr, 612 4th.

Tilgner Rev Albert (Ger Bapt), 1212 6th.

Tressider Cora B, teacher, 526 Warren.

Treutel Louis, confr, 306 Jackson.

Trevitt Margaret T, phys, 503 3d.

Tripp Fannie, teacher, 208 N 2d av.

Underwood Veneer Co, A Underwood pres, J W Bishop sec, Cleveland av cor Thomas.

United States Land Office, John W Miller register, Henry G McCrosson, receiver, 510 3d.

U S Leather Co, John B Hall mngr, one mile s.

Van Patten Henry G, photogr, 308 Washington.

Voelker August, tailor, 210 Jackson.

Voght Mrs Margaret, midwife, 525 Washington.

Voltz Margaret, dressmkr, 205 Grand av.

Voswinkel L Eleanor, teacher, 605 4th.

Wagner Wm, blksmith, 2d av cor Forest.

Warnke Amanda, dressmkr, 115 S 2d av.

Warren C L, lawyer, 510 3d.

Wartman & Giesler (Charles Wartman Charles Giesler), meats, 205 Washington and 528 Forest.

Washington Hotel, Edward Heimann propr, 317 Washington.

Wausau Box & Lumber Co, C E Turner pres, W B Schofield sec, e end Randolph.

Wausau Boom Co, Alex Stewart pres, H L Wheeler sec and treas, Marathon Co Bank bldg.

**WAUSAU BUSINESS COLLEGE AND** Academy, Charles M Boyles Propr. (See p 1253.)

Wausau Electric Light Co, Walter Alexander pres, Wm F Collins sec, 505 3d.

Wausau Excelsior Co, Jacob Lowenthal pres, A L New sec, ft Wausau av.

Wausau Gas Light & Coke Co, D L Plumer Pres, A J Swope sec and treas, Jefferson cor 5th.

Wausau Herald, Powers & Lohmar publrs, 307 Washington.

Wausau Laundry Co, M C Ewing pres and gen mngr, Alfred Miller sec and treas, 205 Jackson.

**WAUSAU LAW AND LAND ASSOCIATION**, Neal Brown Mngr Law Dept, C S Gilbert Mngr Real Estate Dept, E S Boehm Mngr Abstract Dept, Fred Genrich Mngr Collection Dept, 1st National Bank Bldg.

Wausau News, Jaeger & Wolslegel publrs, 212 Jefferson.

Wausau Novelty Co, G H Rice pres, F Kelly sec, Rosecrans cor Cleveland av.

Wausau Paper Mills Co, Walter Alexander pres, Alexander Stewart vice-pres, W L Edmonds sec, E A Edmonds treas, 5 miles n of Wausau.

Wausau Pilot, Eugene B Thayer publr, 312 Scott.

Wausau Planing Mill, Max Hirsch propr, s end S 2d av.

Wausau Public Library, Nellie Silverthorn librarian, 1st National Bank bldg.

Wausau Record, Martin & Dodge publrs, 306 Washington.

Wausau Sand Paper Co, John Johnson pres, W W Albers sec and treas, 2d cor Thomas.

Wausau Telephone Co, Nathan Heinemann pres, Jomes Montgomery sec, W W Albers treas, 510 3d.

Wausau Wochenblatt, Hans J Heise propr, 116 4th.

Warwrzyniak Julia, tchr, 506 Fulton.

Wawrzyniak Mary, dressmkr, 506 Fulton.

Wegner Charles H, gen store, 502 Main.

Weichmann A & Son (Adolph and Louis), hardware, 111 Washington.

Weik Hans H, saloon, 215 Jackson.

Weinfeld Bros (Charles and Alexander), clothing, 307 3d.

Weinkauf Edward, saloon, 111 3d.

Weinkauf Julius, saloon, 115 Washington.

Welk Hans H, saloon, 215 Jackson.

Welland Coral, tchr, 623 Fulton.

Wells Oliver E, teacher, 913 3d.

Werhahn Rev Frederick (Luth), 515 McClellan.

Werheim Mnfg Co, George Werheim pres, Carl H Werheim sec, J H Reiser vice-pres and treas, 1000-1025 3d.

Werle Jacob P, sewing machines, 209 Washington.

Wheeler A B & Son (Arthur B and Harry C), plumbers, 616 3d.

Wheeler Henry L, ins, Marathon Co Bank bldg.

Wheeler Lettie V, teacher, 615 4th.

Wheeler Mrs Nellie, milliner, 206 Scott.

Wieting Rev August M (M E), 313 6th.

Williams Charles A, notions, 104 Scott.

Williamson Katherine H, tchr, 605 4th.

Wilson George W, books, etc, 508 3d.

Wilson Mary, tchr, 408 Grant.

Wilson Rev Samuel N (Presb), 408 Grant.

Winetski Andrew, saloon, 311 2d.

**WINKLEY JOHN T, Mngr Hotel** Winkley, 209-211 Jackson. (See adv.)

Everything Clean. Homelike and Cosy.

HOTEL WINKLEY,

J. T. Winkley, Mngr.

**Wausau, - Wisconsin.**

**Rates, $1.00 and $1.25 Per Day.**

Free 'Bus to Guests.

**The Gallasch Co.**

MANUFACTURERS OF

**MUSTARD, CATSUP AND VINEGARS**

298 MILWAUKEE STREET,

**MILWAUKEE, - WIS.**

C. P. & J. LAUSON, MANUFACTURERS OF GAS and GASOLINE ENGINES.
103 WEST WATER ST., MILWAUKEE, WIS.



Wisconsin Box Co, Edwin Latshaw pres, E A Gooding sec and treas.
Wisconsin House, Wm Sell propr, 738 Washington.
Wisconsin Telephone Co, Adolph Schneider manager, 309 3d.
Wolfgram Hattie, dressmaker, 730 Park av.
**WRIGHT LAND CO THE, Louis Wright** Pres, G D Jones Sec and Treas, 502-504 3d. (See left bottom lines and p 9.)
Yonker Fred, saloon, 101 Clinton.
Young Alida, teacher, 716 Warren.
Young George & Son (George and George jr), meats, 316 S 1st av.
Young John P, confr, 515 3d.
**ZENDER NICK H, Propr Crystal European Hotel**, opp Court House.
Ziebell August E, grocer, 507 3d.
Zietlow Bertha R, dressmkr, 516 Scott.
Zietlow Charles F, carp, 202 Washington.
Zimmerman E C, mayor.
Zochert J Paul, marble works, 503 Jackson.

## WAUSAUKEE.

Population, 2,100. Formerly known as Big Wausaukee, is located on the C., M. & St. P. Ry., and on the Big Wausaukee river, in Marinette county, 36 miles northwest of Marinette, the county seat. Has Catholic, Lutheran and Presbyterian churches, a bank and 2 weekly newspapers. Tel., W. U. Exp., U. S. Henry G. Laun, postmaster.

**HOLLISTER'S ROCKY MOUNTAIN TEA.** (See page 4.)
Anderson Axel E, phys.
Andrews Rev C P (Presbyterian).
Bell W Roscoe, phys.
Bird H P, capitalist and lands.
**BIRD & WELLS LUMBER CO, J W** Wells Pres, O W Brightman Sec and Mngr, Lumber, Lath and Shingle Mnfrs, Ties, Posts and Poles.
Bloch Benjamin, genl store.
Bogrand George E, propr The Independent
Brady Rev J H (Catholic).
**BRIGHTMAN O W, Sec and Mngr Bird & Wells Lumber Co.**
Brolliar Herman K, barber.
Butler Thomas, lawyer.
Christ Frank E, livery.
Christ H P, genl store and grain.
Culbertson Anna, restaurant.
De Groat Bros, hay pressers.
Durfee S J, marshal.
Dutton C F, milk.
Edebeck James, saloon.
Geguire Charles, saloon.
Hendricks Henry, saloon.
Horswell Ulysses M, phys.
Hubbard Joseph C, saloon.
Independent The, George E Bogrand propr
**INDEX THE, E F McElroy Publr. (See adv.)**
James John B, barber.
Jicha Albert, saloon.
Jicha Anton, saloon.
Kalender John, grocer.
Laun Bros, genl store and furn.
**LAUN HENRY G, Postmaster and Insurance.**
Laun-Mangold Hardware Co, H G Laun pres, S A Mangold sec and treas.
Laun & Mangold (H G Laun, S A Mangold), undertakers.
Ledria M G, meats.
Log Cabin Hotel, Libbie & Eliza Monroe proprs.
McDonough Martin, real estate.

CREAM CITY PAINT MNFG. CO.
No Better Paint Ever Made for Metal Roofing, Smoke Stacks, Etc.
Manufacturers of ROYAL BLACK DIAMOND IRON PAINT and General Roofers.
115 Wisconsin Street, MILWAUKEE, WIS.

D. F. TYRRELL L. M. EVERT
German and English Spoken
TYRRELL & EVERT
LAWYERS
General Practice and Collections
WAUSAUKEE, - WISCONSIN

Published Every Friday Morning by E. F. McELROY.
THE INDEX
Marinette County's Leading Weekly
WAUSAUKEE, - WISCONSIN

Wisconsin leads in value of timber products. For fine timber lands, write
Benson & Anderton
MILWAUKEE, WISCONSIN.

H. C. Miller Co. 342-6 Broadway, Milwaukee, Wis.
Blank Book Makers.
Labor Saving Office Devices. | Removable Leaf Ledgers | Order Sheets . . . Holders, Binders.
(See adv. in Milwaukee.)



Folding Paper Boxes of all kinds.
185-191 Milwaukee Street, MILWAUKEE.
Memorial Box Co.

**McELROY E F, Publr The Index.** (See p 1257.)
Martin O A, painter.
Melchior Peter F, shoes.
Miller B F, carp.
Miller Frank C, drugs.
Miller Joseph, well borer.
Morgan James C, lawyer.
Morgan & Sager, real est and ins.
Nelson W J, photogr.
Penkowski Robert, mason.
Provencha Abraham, confr.
Reagan John, saloon.
Rickaby G M, justice.
Rieck Louis, saloon.
**RILEY MISS GERTRUDE, Asst Postmaster.**
Scanlan Henry S, watchmkr.
Sinkey Frank, bottler.
Spangler Joseph, blksmith.
Thomas David E, dentist.
**TYRRELL & EVERT (David F Tyrrell,** Lewis M Evert), Attorneys-at-Law. (See p 1257.)
Ullsperger George A, mer tailor.
Underwood John, hotel and saloon.
Vane Mrs Mary, milliner.
Walters Daniel, saloon.
Wausaukee Creamery Co, H P Christ pres, R L Thomas sec, butter mnfrs.
Wausaukee Public Library.
Wausaukee State Bank (capital $25,000), H P Bird pres, J E Hutchinson cashr.
Wausaukee Telephone Co, H G Laun pres.
Wheelock E S, restaurant.
Whetford R W, prin of school.
Wieting Herman W, r r, tel and exp agt.
Winter P O, general store.
Wisconsin Northern Ry Co, J W Wells pres, O W Brightman sec and treas.

## WAUTOMA.

Population, 1,000. A village on the White river, a water power stream and on the Chicago and Northwestern Ry., in Waushara county, of which it is the judicial seat, 75 miles north of Madison and 117 northwest of Milwaukee. Has churches of the Catholic, Congregational, Methodist and Norwegian Lutheran denominations, a graded public school, a $10,000 court house, 2 banks, a roller flour mill with a daily capacity of 80 barrels, a starch factory, brick works, creamery and a weekly newspaper, the Waushara Argus. Exp., Am. Tel., W. U. Telephone connection. W. H. Berray, postmaster.

**HOLLISTER'S ROCKY MOUNTAIN TEA.** (See page 4.)

Ades R E, poultry.
Anderson & Bendixen (Hans Anderson, Christ O Bendixen), general store.
Beach Walter J, saloon.
Bean Edward A, propr Hotel Bean.
Bean & Dignan (Arthur Bean, Frank Dignan), livery.
Bendixen Bros (Benjamin O and Sever), furniture.
Berray Wm H, postmaster.
Berry Frederick F, carpenter.
Bohn Wm F, blacksmith.
Boyce Frederick W, farm implts.
Brasinska & Shultz (John Brasinska, Julius Shultz), saloon.
Briggs Charles S, mngr Wautoma Milling Co.
Cain W N, county surveyor.
Chaimson Bros (Louis and Isaac), general store.
Chittenden & Co R G Scobie mngr, grain and lumber.
Clark John, probate judge.
Dahl Rev A L (Lutheran).
Darling Frank, general store.
Dilts F L, r r and exp agt.
Dulin Sylvester, general store.
Durham W J Lumber Co (W J and T S Durham).
Eagan John, live stock.
Edwards John N, harnessmaker.
Eichstadt Gustav, saloon.
**ELLARSON & BERRAY (J T Ellarson,** W H Berray), Publishers Waushara Argus.
Ellis George, surveyor.
Engle A B, clerk circuit court.
**FIRST NATIONAL BANK OF WAUTOMA** (Capital $25,000), Charles T Taylor Pres, E B Redford Cashier.
Fowle & Poppe (Homer Fowle, Michael Poppe), dentists.
Gilchrist Harry L, barber.
Grams Richard, blacksmith.
Gustin R M, village marshal.
Hamarg Martin, stone quarry.
Hammond Wm R, physician.
Hansen Nels, saloon.
Hanson & Sleath (Albert Hanson, John Sleath), hardware.
Hartford Lyman, photographer.
Henke Herman A, clothing.
Heuer Miss Minnie, dressmaker.
Hotel Bean, E A Bean propr.
Hotchkiss Willis E, jeweler.
Hubbell Richard W, lawyer.
Hunt Mrs George E, drugs.
Jack R E, school teacher.
Jennings Wm, live stock.
Johannes Bernard C, produce.
Jones Mrs Helena, jeweler.
Jones John R, sheriff.
Justima Rev H S (Methodist.)
Kileen Edward F, district attorney.
Leach John, agrl implts.
Lillicrapp Mrs D P, dressmaker.
Loew Edward J, drugs.
Loredahl Thomas T, saloon.
McArthur Archibald, dentist.
**McINTYRE CHARLES A, County Clerk.**
McKeague Mrs M C, milliner.
Mielke Mrs Elizabeth, milliner.
Minskey Joseph, baker.
Mischka Wm, meats.
Mumbrus Guy, supt schools.
North Western Hotel, John Baxter propr.
Phelan Rev J M (Catholic.)
Pickett George S, physician.
Poppe H B B, physician.
Porter Louis N, sorghum mnfr.
**REDFORD E B, Cashier First National Bank of Wautoma.**
Roberts Wm L, clerk circuit court.
Schluter Carl, saloon.
Scobie R G, mngr Chittenden & Co.
Soule Henry C, physician.
Steadman Bert, produce.
Stickle Joseph, barber.
**TAYLOR CHARLES T, Lawyer and** Pres First National Bank of Wautoma.

KRUS ENGRAVING CO. EVENING WIS. BLDG. MILWAUKEE
DESIGNING HALF-TONE ZINC-ETCHING

**Interior Woodwork Co.**
Cor. Park St. and Fifth Ave. Tels. South 37 and 38.
MILWAUKEE, WISCONSIN.

Modern Designs in
**Porch Work,**
COLUMNS, SPINDLES, BRACKETS,
NEWELS, BALUSTERS, RAILS.



R. A. CHRISTIE, President. W. H. BERRAY, Vice-President. GEO. P. WALKER, Cashier. A. J. WALKER, Asst-Cashier.

**Wautoma State Bank**

**CAPITAL, $25,000.**
**SURPLUS, $2.000.**

**WAUTOMA, = = = WISCONSIN.**

Tennant Gilbert, justice peace.
Teska Frank, meats.
Tetzlaff Herman, wagonmaker.
Trufant A L & Co (A L Trufant, A L Trufant jr, W H Beach), genl store.
Tyler Wm S, farm implts.
**WALKER GEORGE P, Cashier Wautoma State Bank.**
Waushara Agricultural association, W H Berray pres.
**WAUSHARA ARGUS, Ellarson & Berray Publishers.**
Waushara Telephone Co, J A White mngr.
Wautoma Creamery, Edward Peterson mngr.
Wautoma Milling Co, C S Briggs mngr.
Wautoma Opera House, J A Crummett mngr.
Wautoma Starch Co, F F Wehsner mngr and sec.
**WAUTOMA STATE BANK (Capital $25,000),** R A Christie Pres, Geo P Walker Pres, Fred A Miller Sec, State and Wehsner & Bugh (Frank F Wehsner, W A Bugh), brick mnfrs.
Weiss O J, confr.
Weiss Mrs O J, milliner.
White J A, mngr Waushara Telephone Co.
Wilder & Parker (Mark E Wilder, H C Parker), farm implts.
Wolman Albert, shoes.
Wooster & Jones (H T Wooster, A F Jones), hardware.
Yates Thomas, dray.
Younglove Hubert M, saloon.
Youngman Charles F, register of deeds.

### WAUWATOSA.

Population, 3,500. An incorporated city located on the C., M. & St. P. Ry., in Milwaukee county, 5 miles from Milwaukee, with which it is also connected by the Milwaukee & Wauwatosa Electric Railway. It is lighted by electricity and gas, has water works and sewerage, fire department, telephone facilities, churches of the Baptist, Congregational, Episcopal, Lutheran and Methodist denominations, excellent school system, 2 weekly newspapers, the Independent and the News, and is the location of the New Milwaukee Sanitarium for Nervous and Mental Diseases, the Milwaukee County Hospital, the Milwaukee Hospital for Insane, the Asylum for Chronic Insane, the Milwaukee County Farm and Almshouse and the Milwaukee County Home for Dependant Children. Exp., U. S. Tel., W. U. Wm. H. Landolt, postmaster.

**HOLLISTER'S ROCKY MOUNTAIN TEA.** (See page 4.)
Anderson Charles, restaurant.
Andrews Henry N, painter.
Armstrong John, horseshoer.
Asylum for Chronic Insane, W F Beutler, M D, supt.
Baier Wm, baker.
Baker C D, phys New Milwaukee Sanitarium.
**BARK FERDINAND, Supt Milwaukee** County Farm, Almshouse and Waterworks.
Bartel John D, undertaker.
**BEUTLER WM F, M D, Supt Milwaukee** Asylum for Chronic Insane.
**BOYLE JOHN C, M D, 3d Asst Milwaukee** Hospital for Insane.
Bradley Herbert P, town clerk.
Braun Fred L, carpenter.
Brockway Lafayette, r r and exp agt.
Buchman Bros, carpenters.
Cain & Garnsey, painters.
Cairncross James W, physician.
Chandler Charles T, dentist.
Coulthard Edward, justice.
**CRYSTAL ICE CO, Henry Watner Sec,** cor State and N Main.
Currie Bros (Adam & Robert), florists.
Cutler Joseph S, physician.
Damon C W, assessor.
Dean Mabel, matron Milwaukee Hospital for Insane.
Dewey Richard, medical supt New Milwaukee Sanitarium.
**DITTMAR JOHN F, Wagon and Carriage** Blacksmith and Horseshoeing, 237 Wisconsin.
Dunlop John M, florist.
Eckstein C F, carpenter.
Eissfeldt Rev E C (Lutheran).
Englehardt Wm H, barber.
**ESCHENBURG JOHN, Baggage, Teaming** and Transfer.
Evangelical Lutheran Theological Seminary, A Hoenecke prof.
Evangelical Lutheran Theological Seminary Library.
Everett Rev C T (Baptist).
Ferguson Theodore J, mngr Hawkes Nursery Co.
Fish Melancthon H, physician.

**T. E. BRENNAN COMPANY**
Milwaukee National Bank Bldg., MILWAUKEE, WIS. (See Page 5.)
Makes a specialty of the adjusting of fire losses for the insured. Also solicits the auditing of accounts for corporations, firms and individuals. All preliminary inquiries by wire at our expense.

MANUFACTURERS OF
**Sonnichsen & Stielow Special Machinery and Novelties**
128 SYCAMORE STREET, MILWAUKEE, WIS.

ANALYSES Chemical and Bacteriological of all kinds made by
Industrial Chemical Institute of Milwaukee, 644-646 BROADWAY, MILWAUKEE, - WIS.



R. G. DUN & CO., COLLECTION DEPARTMENT, COLLECTIONS MADE IN ANY PART OF THE UNITED STATES AND CANADA. JAMES A. ROWE, Mgr. Room 332 Wells Building. MILWAUKEE, - - WIS.

**FOWLE FREDERICK F, M D, 1st Asst** Supt Milwaukee Hospital for Insane.
**GESSNER FREDERICK C, M D, 2d** Asst Supt Milwaukee Hospital for Insane.
Gettleman A Brewing Co, Adam Gettleman pres, Martin L Schultz sec.
Glawe A W, tinner.
Goodall W H, loans.
Gray Rev F S (Episcopal).
Gregg L B, propr Irvington Hotel.
**GRIDLEY L R, Mngr Wauwatosa News** and Wauwatosa Printing Co.
Griffith Walter, supt Waterworks.
**GROSSKOPF DR ERNEST C, Supt Milwaukee** County Hospital, Sec Milwaukee County Hospital Training School for Nurses.
Habermann Julius, saloon.
Hamme J L, mngr Wauwatosa Gas Co.
Harriman Frank, city marshal.
Hart W A, confectioner.
Harwood Public Library, Mrs Agnes B Roddis librarian.
Hathaway D Gilbert, physician.
Hausch John, saloon.
Hawks Nursery Co, T J Ferguson mngr.
Hayes D J, news.
Heiden Frederick M, dentist.
**HEMSING HENRY P CO, B F Hemsing** Mngr, General Repairing and Tool Sharpening, Automobile and Electrical Supplies, 207 N Main.
Hoenecke Rev Adolph (Lutheran.)
Hulburt Rev D W (Baptist.)
Irvington Hotel, L B Gregg propr.
Jach & Quitzow (Wm Jach, Herman Quitzow), tailors.
Jacobus Charles C, chief fire dept.
Jehle Fred, mason.
**JOHNSON FREDERICK, M D, Asst Milwaukee** County Hospital.
Judson J B & Co (Charles E Judson), undertakers.
Kinderheim (Lutheran) Home for Children.
Klenck Herman, cigar mnfr.
**KRINGEL AUGUST F W, Supt Milwaukee** County Home for Dependent Children, Also Sec Milwaukee Monument Co.
**KRINGEL MRS FANNIE, Matron Milwaukee** County Home for Dependent Children.
Kuchynski Annie C, harnessmaker.
Landolt Wm H, postmaster.
Le Feber Bros Co (James, Abraham and Joseph), genl store.
Leutz Adolph, sash and door mnfr.
Leonard S S, vet surgeon.
Longfellow Rev P W (Baptist.)
**LUETZOW CHARLES, Dealer in Fresh** Salted and Smoked Meats, Lard, Hams and Poultry, 3 State.
Lund George G, saloon.
**McCARTY CHARLES E, M D, Asst Milwaukee** County Hospital.
Manegold A F & Louis, stone quarry.
Mayer Frank, gardener.
Menninger Wm, meats.
**MILLER BREWING CO Ernest G Miller** Pres, Fred A Miller Sec, State and Wells, 39th to 43d. (See right bottom lines.)
**MILWAUKEE ASYLUM FOR CHRONIC** Insane, W F Beutler, M D, Supt.
**MILWAUKEE COUNTY FARM AND** Almshouse, Ferdinand Bark Supt.
**MILWAUKEE COUNTY HOME FOR DE**pendent Children, August F W Kringel Supt.
**MILWAUKEE COUNTY HOSPITAL, E C** Grosskopf, M D, Supt.
**MILWAUKEE COUNTY HOSPITAL** Training School for Nurses. (See adv opp Classified Nurses.)
**MILWAUKEE HOSPITAL FOR INSANE,** Moses J White, M D, Supt.
Milwaukee Pickle Co (Charles Stickney pres, Frank E Loveland sec-treas.
Monarch Stone Quarry.
Morse Wm B, flour and feed.
Morton Josiah L, livery.
Nee-Ska-Ra Co, mineral waters.
Nettleton E C, grocer.
New Milwaukee Sanitarium, Richard M Dewey med supt.
Nienenan Herman, painter.
Notbohm W L, justice.
Oertel Moritz E, jeweler.
Perry Charles P, lawyer.
Picker Fred, saloon.
Picker Herman, meats.
Pieper Rev August O W (Lutheran.)
Public High School Library.
Rader Rev Wm (Evangelical Lutheran.)
Reichardt George F, saloon.
Rogers Arthur W, asst med supt New Milwaukee Sanitarium.
Schmitz Edward A, phys.
**SCHWAIGER JEROME A, Druggist,** Cor Church and N Main.
Scully Daniel J, saloon.
Siegler Rev A F (Lutheran.)
**SMITH A I CO, Hardware, Plumbing,** Heating and Electrical Contractors, 213-221 Wisconsin.
Sporleder Fred H, carp.
Thain Rev A R (Congregational.)
Thiele Rev W L (Lutheran).
Theis Wallis, saloon.
Vedder Frederick, baker.
Wagner Anton J, boots and shoes.
Wahlfarth Mrs K, midwife.
**WATNER HENRY, Real Estate and** Insurance, Sec Crystal Ice Co, State and N Main.
Wauwatosa Gas Co, J L Hamme mngr.
**WAUWATOSA INDEPENDENT (Week**ly Newspaper), W H Goodall Publr.
Wauwatosa Milling Fuel and Lumber Co, O Helgesen pres, W H Harden sec.
Wauwatosa Milling, Fuel and Lumber Co.
**WAUWATOSA NEWS, Wauwatosa** Printing Co Publrs, L R Gridley Mngr.
Wauwatosa Printing Co, L R Gridley mngr, publrs Wauwatosa News.
**WHITE MOSES J, Supt Milwaukee** Hospital for Insane.
Wilkinson C E, cigar mnfr.
Winzenried Mrs Sophia, grocer.
Zimmerman J C & Son, stone quary.
Yehle Frederick, stone contr.

## WAUZEKA.

Population, 500. An incorporated village, located on the Kickapoo river and on the C., M. & St. P. and W. W. Rys., in Crawford county, 18 miles northeast of Prairie du Chien, the judicial seat, and 10 from Boscobel. Has Catholic, Evangelical and Lutheran churches, a graded public school, a bank, and a weekly newspaper, the

Geo. F. Rohn, *"Everything Electrical."* Dynamos and Motors, Telephones and Watchman's Clocks. MILWAUKEE.

**Electrical** Machinery for Mills and Factories. Wiring and Fixtures. Signs and Decorations for all Purposes. Telephone Systems. Power adaptations.
NORMAN S. RICHMOND & CO., Neenah and Oshkosh, Wis.



Kickapoo Chief. Tel.. W. U. Exp.. U. S. Telephone connection. Frederick Brandes, postmaster.
**HOLLISTER'S ROCKY MOUNTAIN TEA.** (See page 4).
Ambler Chas E, barber.
**BANK OF WAUZEKA (Capital $5,000),** W A Vaughan Pres, O P Vaughan Vice Pres, John Koch Cashier.
Beier George, shoes.
Bieloh Oscar, saloon.
**BRANDES FREDERICK, Stationery** and Postmaster.
Brooks George, carpet weaver.
Brown Harley B, ins agt.
Campbell Edward, propr Campbell House.
Campbell House The, Edward Campbell propr.
Cavanaugh Dennis, r r exp and tel agt.
Cornell & Cleary (Ernest J Cornell, Joseph L Cleary), saloon.
Degnan George, dray.
Dennis George F, grist mill.
**FELDMAN ALEXANDER J, Hardware.**
Feldman Mrs J N, general store.
Folbrecht Clara, dressmaker.
Gink Theodore, brewers agent.
Gossell John, meats.
**GRAND CENTRAL HOTEL, W Ray Proprietor.**
Harris George, carpenter.
Hutt Rudolph, justice.
Kazda Mrs Amelia M, milliner.
Kazda John P, confectioner.
Kessler Leo C, general store.
**KICKAPOO CHIEF THE (Weekly),** Jeremiah O'Neil, Publisher.
Koch John, tailor.
Lathrop C L, fruit grower, 4 miles w.
Lathrop Fred, hog breeder, 4 miles w.
Lyons Daniel, painter.
**O'NEIL JEREMIAH, Publr The Kickapoo Chief and Justice.**
Patton Ora, dressmaker.
Perrin George H, physician.
Perrin Mrs G H, music teacher.
Pomerening Charles A, mason.
Popper George V, painter.
Rabehl Rev C F (Evangelical).
**RAY WASHINGTON, Propr Grand Central Hotel and Livery.**
Reichman Henry L, notions.
Reichman Herman, marshal.
Reichman Mrs Julia, milliner.
Riley Charles, apiarist.
Rosencrans Abraham M, stone quarry.
Sanger Bros (George and John F), blacksmiths.
Steisel A W, live stock.
Stuckey Wm, saloon.
Taft Oscar D, broom mnfr.
Tesar James J, saloon.
Union Telephone Co, H L Reichman agt.
Vaughan Lulu, prin of schools.
Vaughan Orlando P, auctioneer.
**VAUGHAN WASHINGTON A, General** Store and Grain.
Walker Lizzie, dressmaker.
Walker Nelson E, barber.
Walters Herman, livery.
Wauzeka Creamery, Wauzeka Butter Co proprs.
**WAUZEKA LUMBER CO, W A Vaughan** Pres, Orlando P Vaughan Sec and Supt, Lumber and Agricultural Implements.
Wauzeka Steam Drilling Co (Anthony L and Frank B Schwarz).
Wayne C E, real estate.
Williams Wayne, live stock.

### WAVERLY.

A discontinued postoffice in El Paso and Rock Elm townships, Pierce county, 12 miles east of Ellsworth, the county seat, and 9 from Spring Valley, the nearest banking and shipping point. Has rural free delivery from Olivet.
**HOLLISTER'S ROCKY MOUNTAIN TEA.** (See page 4.)
Babcock F A, hotel.
Esef E, genl store.
**KREISEL RUDOLPH, General Store.**
Parsons F S, blksmith.
Thompson B J, apiarist.
Thompson M E, music teacher.

### WAYNE.

Population, 100. In township of the same name, Washington county, 13 miles southwest of West Bend, the judicial seat, and 5½ from Kewaskum, the nearest shipping and banking point. Mail, daily. Andrew Martin, postmaster.
**HOLLISTER'S ROCKY MOUNTAIN TEA.** (See page 4.)
Abel A P, barber and harnessmaker.
Abel Wm, boots and shoes.
Brandt John jr, carpenter.
Eckel Philip, saloon.
Foerster Wm, feed grinding and machine shop.
Kippenham Jacob, planing mill.
Kippenhan William, blacksmith.
**MARTIN ANDREW, Sporting Goods,** Cigars, Shoemaker, Postmaster and Barber.
Menger & Guenther, saw mill.
Petri John, cheese mnfr.
Petri Wendel, general store.
Scheffer Charles C, saloon.
Schmidt Henry, blksmith and wagonmkr.
Sienkaemper Rev C (Reformed).

### WAYSIDE.

Population, 400. In Morrison township, Brown county, 22 miles south of Green Bay, the county seat, 9 from Grimms, its shipping point, and 15 from De Pere, its banking point. Mail, daily. George Frosch, postmaster.
**HOLLISTER'S ROCKY MOUNTAIN TEA.** (See page 4.)
Bartelme B W, meats.
Blauntia V H, barber.
Borchardt Albert, cheese mnfr.
Burke Thomas, phys.
Buxmann E, music tchr.
Dorpat L G (Lutheran).
**FROSCH GEORGE, General Store and** Postmaster.
Fuller Moritz, shoemaker.
Hill Hugo, cheese vat mnfr.
Hoffman Joseph, harnessmaker.
Janz Mrs P, dressmaker.
Krause Wm, carpenter.
Monahan Thomas, saloon and justice.
Musil F, wagonmaker.
Natzke August, cheese mnfr.

WM. BAYLEY & SONS CO., { HEATING AND VENTILATING.
732-766 GREENBUSH STREET. MILWAUKEE, WIS. } Steam Hot Blast Apparatus for Lumber and Leather Drying.

**Directory of the Entire Real Estate Interests** OF THE United States.
Names of all Dealers, Land Companies, Investment Companies, Brokers, Etc.
R. L. POLK & CO., Chicago, Ill.

The Students of **Green Bay Business College**
Are in Demand. They are thoroughly trained by Expert Teachers. (See opp. p. 422.)



Mining Brokers, Timber Land Agents, Mineral Lands, Investment Companies, Trust Companies, Real Estate Dealers, Addresses of all in the United States given in
POLK'S REAL ESTATE DIRECTORY. R. L. POLK & CO., Chicago, Ill.

Neuman Otto, mason.
Pingel Fred W, hotel and saloon.
**RANK FRANK, Flour and Saw Mill.**
Schatz Philip W, wagonmkr and agrl impts
Schmek D, saloon.
Virgiels Ferdinand, harnessmaker.
Virgiels Wm & Bro, furn and planing mill.
Wittig C H, photographer.
Zellner H, genl store and agrl implts.

### WEBLAKE.

A country postoffice in Burnett county, 50 miles from Grantsburg, the judicial seat, and 25 from Spooner, its banking and shipping point. Mail, tri-weekly. Charles Marsh, postmaster.

**HOLLISTER'S ROCKY MOUNTAIN TEA.**
(See page 4).
Claire Fred, blacksmith.
Jones E James, teacher.
Julson J H, saw mill.
**MARSH CHARLES, General Store.**
Thatcher O M, justice.
Thatcher Mrs Sara, teacher.

### WEBSTER.

A country postoffice in Meenon township, Burnett county, 23 miles northeast of Grantsburg, the county seat, banking and shipping point. Mail, daily. Robert Magnuson, postmaster.

**HOLLISTER'S ROCKY MOUNTAIN TEA.**
(See page 4).
Berg C M, shoemaker.
Carroll M H, grocer and cooper.
Johnson Victor, blacksmith.
**MAGNUSON ROBERT, Justice and Notary.**
**MAGNUSON ROBERT & CO, General Store.**
Webster Creamery Co.

### WELCOME.

Population, 400. Formerly known as Bear Creek, is on the C. & N. W. Ry., in Deer Creek township, Outagamie county, 25 miles nothwest of Appleton, the county seat. Has Catholic and Methodist churches, and a bank. Exp., Am. Tel., W. U. Telephone connection. Isaac Thorn, postmaster.

**HOLLISTER'S ROCKY MOUNTAIN TEA.**
(See page 4).
Albrecht Mrs L, meats.
Armstrong John, saloon.
Ballhorn C G, hardware.
**BEACH A J, General Store.**
Butler John, saloon.
Canniday A J, propr Commercial Hotel.
Cargell W W, grain elevator.
**COMMERCIAL HOTEL, A J Canniday Propr.**
Damon A J, furn and undertaker.
Denis F A W, jeweler.
Feller Frank, restaurant.
Hackman Charles, general store.
Hotel Maywood, H H Stone propr.
**KIEFER JOHN, General Store.**
Large Julius, blacksmith.
Larsen Carrie, dressmaker.
Lyons Maggie, dressmaker.
Murphy P D, genl store and elevator.
Naze Gus, general store.
Pellegrin Rev G J (Catholic.)
Pieper Aug, hardware.
Pilke P, general store.
Reinke Herman, saloon.
Russ Henry, genl store.
Schimik Frank, railroad and exp agt.
Schroeder George, shoe store.
Smith Mrs Minnie, bakery and restaurant.
Stiengarber Frank, barber.
Stone H H, propr Hotel Maywood.
**THORN ISAAC, Postmaster.**
Weaver L A, physician.
Weaver & Wills, planing mills.

### WELHAVEN.

A discontinued postoffice in Lessor township, Shawano county, 18 miles southeast of Shawano, the county seat, and 12 from Seymour, the nearest banking and shipping point. Has rural free delivery from Roselawn.

**HOLLISTER'S ROCKY MOUNTAIN TEA.**
(See page 4.)
Svendsen J A, general store.

### WELLS.

A flag station on the Wisconsin Central Ry., in Calumet county, 10 miles northeast of Chilton, the county seat. Has rural free delivery from Hayton.

**HOLLISTER'S ROCKY MOUNTAIN TEA.**
(See page 4.)

### WENTWORTH.

On the N. P. R. R., in Brule township, Douglas county, 14 miles from Superior, the judicial seat and banking point. Exp., N. P. Mrs. C. S. Howard, postmaster.

**HOLLISTER'S ROCKY MOUNTAIN TEA.**
(See page 4.)
Filteau R, saloon.
Howard A S, railroad and tel agt.
**HOWARD C S, General Store and Postmaster.**

### WEQUIOCK.

Population, 200. A village in Scott township, Brown county, 9 miles northeast of Green Bay, the county seat, nearest railroad station and banking point. Stages daily to Green Bay and Sturgeon Bay; fare, 25 cents and $1.50 respectively. Mail, daily. Emma A. Cowles, postmaster.

**HOLLISTER'S ROCKY MOUNTAIN TEA.**
(See page 4.)
**COWLES EMMA A, General Store and Postmaster.**
Duxbury L C, buttermaker.
Hargar Edward, butcher.
Lafromboise E, butcher.
Maynard Rev Joseph L (Presby.)
Moeller Henry, justice, mnfr of tobacco and blacksmith.
Morrison P, justice.
Neville J C, saloon.
Van Ness Lewis, saloon.
Wequiock Creamery.

### WERLEY.

Population, 28. On the C. & N. W. Ry., and on Green river, in Mt. Ida township, Grant county, 15 miles north of Lancaster, the judicial seat, and 8 from Fennimore, the nearest banking point. Exp., Am. Telephone connection. E. T. Krause, postmaster.

**MACHINERY NEW AND USED** ENGINES, BOILERS and PUMPS, WOOD and IRON WORKING TOOLS.
Wisconsin Machinery & Manufacturing Co., Milwaukee, Wis.

BLUE ROCK NATURAL LITHIA WATER The Most Beneficial of Table Waters.
ROCK COUNTY MINERAL WATER COMPANY, JANESVILLE, WIS.



**HOLLISTER'S ROCKY MOUNTAIN TEA.**
(See page 4.)
Campbell A B, grain and live stock.
Champion Almer, billiard hall.
Fry Bros, mngr Werley Band.
Gribble Sine, meats.
Killenger W, farmer.
**KRAUSE E T, General Store and Postmaster.**
McClimans Burt, blacksmith.
Monteith H A, confr.
Olmstead Edward, painter.
Taylor J H, railroad agent.
Tennan Art, constable.
Tennant Wm, carpenter.
Wehrle S, live stock.
Werley Band, Fry Bros mngr.
Werley Co-Operative Creamery Co.
Werner Fritz, farmer.

## WEST ALLIS.

Population, 3,500. Known formerly as North Greenfield, is an incorporated village on the C. & N. W. Ry., in Milwaukee county, 6 miles west of Milwaukee, the seat of justice and nearest banking point, with which it is connected by electric railway; fare, 10 cents. Tel., W. U. Exp., Am. H. S. Tipple, postmaster.

**HOLLISTER'S ROCKY MOUNTAIN TEA.**
(See page 4.)
Allis-Chambers Co, machinists.
Boos Nicholas, boots and shoes.
Brogan Henry T, dentist.
Burbach Rev L (Catholic.)
Burbach P H, saloon.
Central Improvement Co, John Johnston pres, Arthur N McGoch sec, Stutley I Henderson mngr.
Cheesman Wm, saloon.
Cleveland Wm J, cigars.
Cohen Albert, genl store.
Day Wm, barber.
Dick Wm H, drugs.
Donnley Charles, grocer.
Douville Bros (F C and E L Douville), grocers.
**EVERS HENRY, Wines, Liquors and** Tobaccos, 57th and Greenfield av.
First National Bank (capital $25,000), S McCord pres, L G Baker cashr.
Fleming John R, livery.
Fowle A N, dentist.
Gargan Joseph, saloon.
Georgen Michael, saloon.
Gevaart John H, grocer.
Greenfield Hotel, Wm Mirgeles propr.
Grover Homer D, barber.
Guetzkow Louis A, carpenter.
Hanson C, architect.
**HEID ERNEST, Saloon, Wines, Liquors and Cigars, 61st and Greenfield av.**
Henderson Frederick W, lawyer.
Henderson Stutley I, mngr Central Improvement Co.
Jirachek Frank, harnessmaker.
Keane John E, railroad and exp agt.
Kearney & Trecker (Edward Kearney, Theodore Trecker), machines.
Keebe Rev Frederick (Episcopal.)
Kinkel August F, justice of peace.
Knappert Frank, cigar mnfr.
Koch Jacob, saloon.
Koeisch Joseph H, furniture.
Kohn Louis, dry goods.
Kronmeyer Rev John (Presbyterian.)
Le Feber Abraham, flour and feed.
Leibenthal Charles, blacksmith.
Liedel Ernest, saloon.
Loebel G E, hotel.
McGowan W, dairy.
McMicken Herschel A, real estate.
Meyer Aug R, saloon.
Miller Joseph J, meats.
Miller Robert, saloon.
Milwaukee Electric Co, Irving B Cary pres, Mirgeles Wm, propr Greenfield Hotel.
Mueller Theodore, druggist.
Nelson Nels A, saloon.
Ninmer August, tailor.
Noble Nelson N, insurance.
**NOE JOSEPH G, Saloon and Restaurant, Greenfield av., bet 57th and 58th.**
Nolan Thomas A, saloon.
Nye Charles, saloon.
Nye E Kirwin, cigars.
O'Dwyer Charles J, dentist.
Park Hotel, Philip S Wisswell propr.
Phillips Fred, saloon.
Polzin Robert, shoes.
Prescott Fred M Steam Pump Co, Fred M Prescott pres, P M Tallon sec.
Prochnow Otto, saloon.
Radcliffe & Porter Mnfg Co (James E Radcliff, James Porter), sash, doors and lumber.
Rasmussen John, physician.
Richmond George F, cigars.
Rock Frank, grocer.
Rosenthal Husker Co (Inc), August Rosenthal pres, Gottlieb Schmidt vice-pres, Gustav H Rosenthal sec and treas.
Russell James B, hardware.
Rust Bros, live stock.
Schmidt George, baker.
Scott A M, saloon.
Shenners W H & Co (Wm H Shenners), real estate.
Siekert Charles, saloon and hotel.
Sieger Otto, saloon.
Spencer John C, painter.
Stern Max, dry goods.
Stredy Charles J, cigars.
Sullivan Richard A, vet surgeon.
Taylor & Tower, lumber.
Tibbitts Seth, painter.
Tipple Horatio S, hardware.
**TOBIN-GERLINGER STEEL CASTING** Co (John H Tobin, Wm E Gerlinger, Christian A Gerlinger), Crucible Steel Founders, 59th st. Tel West Allis 19. (See right bottom lines.)
Turner Rev John W (M E.)
Wagner & Gohres (Ambrose Wagner, John Gohres), grocers.
**WALSH FRANK E, Coal, Wood and** Building Material, 59th and National av. Tel West Allis 18.
Warta Joseph, saloon.
**WEST ALLIS LUMBER CO (Frank S** Baldwin), Lumber and Building Material, 58th and National av.
West Allis Malleable Iron and Chain Belt Co, Orin L Hollister pres, Charles F P Pullen treas, W H Shenners sec, Frederick G Von Spreckelsen supt.
Wisswell Philip S, propr Park Hotel.
Wright Chester M, baker.
Wright Lee, barber.
Zehren Henry, grocer.
Zelenka John, saloon.

Abstracter NED WITHERS, REAL ESTATE "The Rookery," ASHLAND, WIS. BOX 176. Statements of Taxes Furnished.

Robt. B. Clark Buyer and Shipper Grain, Hay, Seeds
CHIPPEWA FALLS, WIS. Write for Prices.

**FOR WILD LANDS IN WISCONSIN**
**Write A. C. UECKE, CUMBERLAND, WIS.** (See p. 12.)



C. COLNIK MNF'G CO., Manufacturers of Architectural Ornamental Iron Work, Brass and Bronze Goods. Received Six Medals at World's Fair for Artistic Metal Goods. 221-225 EIGHTH ST., MILWAUKEE, WIS.

**WEST BEND.**

Population, 3,000. The judicial seat of Washington county, is an incorporated city located on the Milwaukee river, and on the C. & N. W. Ry., 33 miles northwest of Milwaukee. It dates its settlement from 1844, and has Catholic, Episcopal, Lutheran, 2 Methodist and Reformed churches, 4 schools, free public library, an electric light plant, fire department, telephone facilities, an opera house, seating 700, first-class hotels, 2 fine parks, 2 banks and 3 weekly newspapers, the Beobachter, the Democrat and the Washington County Pilot. The more prominent industries comprise carriage and wagon works, flour mills, brewery, 2 malt houses, spoke and bending works, agricultural implement works, a pocketbook and purse factory, pearl button factory, saw mills and 2 creameries. Tel., W. U. Exp., Am. Byron Fairbanks, postmaster.

**HOLLISTER'S ROCKY MOUNTAIN TEA.** (See page 4.)

Althaus John, shoes.
American Hotel, Wm Haendie propr.
Baer Christian, contractor.

**BANK OF WEST BEND, E Franckenburg** Pres, Arthur Franckenburg Cashier, Henry A Otten Asst Cashier.

Barens & Dengel (S W Barens, A M Dengel), hardware.
Barnes Horace, mngr Wisconsin Tel Co.
Barney & Kuechenmeister (Samuel S Barney, Gustav H Kuechenmeister), lawyers.
Bastian August, saloon.
Bauer Henry F, bakery.
Beobachter The, Washington County Pub Co publrs.

**BERRES-GEHL MANUFACTURING CO,** Peter Berres Pres, J W Gehl Sec, N N Gehl Treas, Mnfrs of Ensilage and Feed Cutters, Horse Power, Geared and Pulley Elevators, Jacks, Circular Wood Sawing Machines, Hay Tedders, Corn Shellers, Kettles, Clothes Line Reels, Plow Points, Plows, Automatic Steam Engines. (See p 1266.)

Boemer Bros Co, A R Boemer pres, G A Boemer sec, genl store.
Boesewetter Otto, vet surg.
Bohn Henry P, furniture.
Bratz Wm C, insurance.
Braun John M, wagonmaker.
Braunworth Bernhard, jeweler.
Brittingham & Hixon Lumber Co, John Klumb mngr.
Bruhy Thomas, jeweler.
Burckardt Mrs John, baker.
Cameron Donald D, county surveyor.
Colvin Wm, coroner.
Deicher Wm, harnessmaker.
Detumeq Adolph E, furniture.
Deuters George M, furniture.
Dietz C H, principal school.
Duemberger John, saloon and hotel.

**ENGER-KRESS POCKET BOOK CO,** George Enger Pres, August Kress Vice-Pres and Manager, Andrew Pick Sec, Albert A Gray Treas, A Guenther Director, Mnfrs Pocket Books and Leather Novelties. (See p 1267.)

**FAIRBANKS BYRON, Postmaster.**

**FIRST STATE BANK THE (Capital** $25,000), C C Henry Pres, F M Schuler Cashier.

Fischer Rev August (Lutheran).
Fuge August C, hardware.
Galland Ernest, architect.
Galland M, confectionery.
Gau Albert O, blacksmith.
Gehl John W, register of deeds.
Gerlach & Haase (Herman Gerlach, Fred Haase), druggists.
Gilbert John L, saloon.
Goeden Michael B, saloon.
Goetz John V, photographer.
Haebig A, tailor.
Haendel Wm, propr American Hotel.
Harris Patrick, monuments.
Hasse Fred H, saloon.
Hausman Wm, dentist.
Heider Gustav A, phys.
Held Adam, sheriff.
Heipp Philipp, general store.
Hennley Albert J, clk circuit court.
Herman Joseph, tinner.
Hetzel Bros (John and Jacob), drayage.
Hoppe Charles, saw mill.

**HOTEL SCHLEGEL (Formerly Hotel** Weinand), Oscar C Schlegel Propr, West Bend's Most Popular and Finest Hotel. Electric Lights, Steam Heat, Water Works, Large Sample Rooms, Commercial Trade Solicited, Rates Reasonable. (See p 1267.)

Hoyer Rev E (Lutheran).
Huber Joseph F, editor and mngr West Bend News and The Beobachter.
Huber & Guth (Joseph F Huber, Theodore A Guth), proprs Washington County Publishing Co.
Illian Charles, saloon.
Illian Mrs E, millinery.
Immel Michael, saloon.
Jones George W, mngr West Bend Co-operative Co.

**KAEMPFER HENRY B, Editor and** Publisher The Washington County Pilot. Book and Job Printing. (See p 1267.)

Kaminski Wm, shoemaker.
Karsten Fred, drayman.
Klumb John, mngr Brittingham & Hixon Co.
Koepke Edward, bottler.
Konitz Gustav, shoes.
Kopp Henry, cheese mnfr, 5 miles n w.
Kress August, vice-pres and mngr Enger-Kress Pocket Book Co.
Kuehlthau Adam, flour mill.
Kuester Carl, express.
Laburoe A J, livery.

**LAUER FLORIAN, Harnessmaker,** Mnfr and Dealer in Light and Heavy Harness, Saddlery, Etc. (See p 1267.)

Leisgang George & Son (George and George jr), meats.
Lemke Henry, saloon.
Loebe Benjamin, carpenter.
Lynch Daniel, phys.
Mark John, hotel.
Martin Henry, barber.
Maxon D U, creamery.
Mooers Charles P, books.
Nehrbass Ferdinand, city marshal.
Nicolas Louis, shoes.
Obermeyer George, carpenter.

**G. D. JONES LAND CO.,** WAUSAU, WIS. (See page 9)
**BUY AND SELL Timber and Farming Lands.**

THE

# Silberzahn Gasoline Engines

## Are a Good and Reliable Engine at the Right Price.

We Build Portable and Station- ary

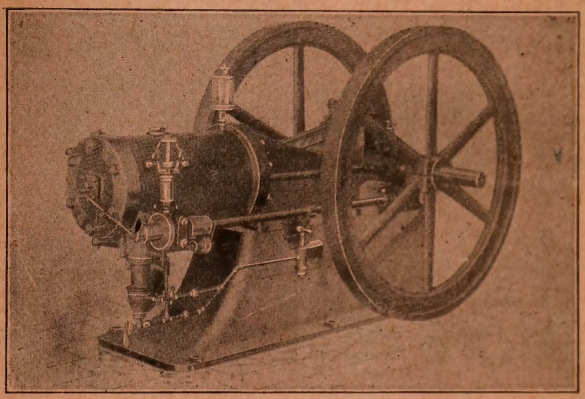

6 and 10 Horse Power Engines

SIX HORSE POWER ENGINE.

This cut represents our One Horse Power Air Cooled Engine

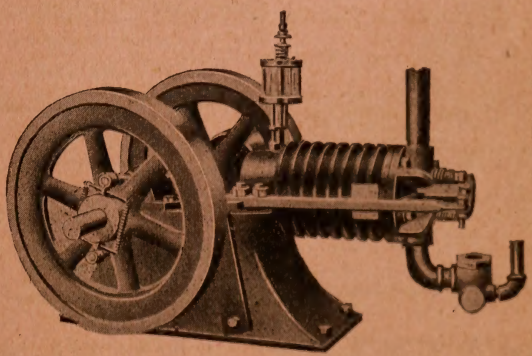

Is designed and adapted to do any kind of light work

It is frost proof, no freezing and no water to bother with. Can be operated in any kind of weather. This Engine, which developes one H. P. at 500 revolutions per minute, is the most satisfactory Engine for running cream separators, bicycle repair shop, small lathes, blowers, meat choppers, fans and for pumping water, etc.

**Agents Wanted. Write for Prices.**

## Silberzahn Bros. Machine Works,

**WEST BEND, WISCONSIN.**

## WEST BEND BREWING CO.,

**Brewers, Maltsters and Bottlers.**
**LITHIA, Special Brand of Bottled Beer.**

**WEST BEND, - - - WISCONSIN.**

PETER BERRES, President J. W. GEHL, Secretary. N. N. GEHL, Treasurer,

## BERRES-GEHL MFG. CO.,

WEST BEND, WISCONSIN.

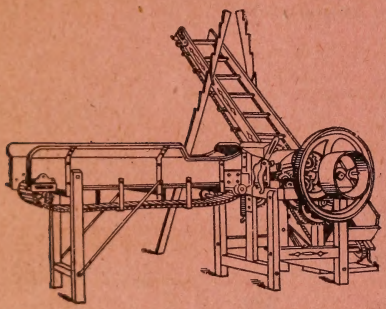

Manufacturers of Ensilage and Feed Cutters, Elevators, Horse Powers, Tread Powers, Geared and Pulley Jacks, Circular Wood Sawing Machines, Hay Tedders, Sleighs, Corn Shellers, Iron Kettles, Clothes Line Reels, Iron Mangers, Flue Doors, Plow Points.

**CASTINGS MADE TO ORDER.**

# LISTS

ANY BUSINESS
ANY LOCALITY

UP-TO-DATE
ACCURATE

FURNISHED BY

## R. L. POLK & CO.,

DETROIT, MICH. and CHICAGO, ILL.

# FERROFIX BRAZING CO.

**251 LAKE ST. Milwaukee, Wis. (See page 3.)**





# HOTEL SCHLEGEL,

Oscar C. Schlegel, Proprietor.

FORMERLY HOTEL WEINAND.

**First-Class in Every Particular.**

Good Accommodations for Travelers. Steam Heat. Water Works. Electric Light, and Stabling. One Block West of Depot.

TELEPHONE 8.

## WEST BEND, = WISCONSIN.

---

# FLORIAN LAUER,

——PROPRIETOR OF——

## HARNESS STORE.

Manufacturer of Harness. Dealer in Collars, Sweat Pads, Whips, Blankets, Etc., Etc. Repairing Promptly and Neatly Done.

## WEST BEND, = WISCONSIN.

---

# The Washington County Pilot.

PUBLISHED WEEKLY.

——HIGH GRADE——

## NEWSPAPER, BOOK AND JOB PRINTING.

H. B. KAEMPFER, : EDITOR AND PROPRIETOR.

**WEST BEND, - - WISCONSIN.**

---

# ENGER-KRESS POCKET BOOK CO,

**West Bend - Wisconsin.**

MANUFACTURERS OF

POCKET BOOKS, BILLBOOKS, CARD CASES, PURSES, CHATELAINES, WRIST BAGS, PHOTO CASES, PASS CASES, POUCHES, MINERS' BELTS, GOLD DUST BAGS, AND JEWEL CASES.

---

# The Eau Claire Business College

EAU CLAIRE, WIS.

We Guarantee a Thorough Business Education.

Metal Stamping
Electroplating
STAMPING AND TOOL CO.
LA CROSSE, WIS.

THE UNION CENTRAL Life Insurance Co., Cincinnati, Ohio
ORGANIZED 1867. Assets, $43,891,738.40
Good Reliable Agents Wanted.
M. D. FETHERS, Gen'l Agent, Southern Wis.
MADISON, WIS.
(See Page 7.)



O'Meare Patrick, county judge.
Opgenorth Henry, insurance.
Ott & Boden (Joseph Ott, G O Boden), hardware.
**PICK BRICK COMPANY (Andrew and** Andrew J Pick), Manufacturers of Sand Stone Brick of All Colors, Shippers of Sand. (See adv in classified Brick Mnfrs.)
Pick-Fohn Co The, Mrs Mary Pick pres, John Pick treas, Matthias J Fohn sec, general store and grain.
Reisse L & Son (Louis and Wm), painters.
Richter August F, harness.
Riesch John, painter.
Robinson Charles E, lawyer.
Rolfs Henry, cigar mnfr.
Romes John F, laundry.
Ruppert Rev S (Reformed).
Russell John C, district attorney.
Salinger Rev J (Episcopal).
Schlamer Fred, blacksmith.
Schlegel Gottlieb, baker.
**SCHLEGEL OSCAR C, Propr Hotel** Schlegel, West Bend's Finest and Best Hotel. (See page 1267.)
Schloemer Fred, blacksmith.
Schloemer Henry P, railroad and tel agt.
Schmidt & Stork (Fred Schmidt, Fred Stork), wagons.
Schoenbeck Frank, saloon.
Schreiber Louis, photographer.
Schroeder Charles, live stock.
Schuum Fred M, saloon.
Schwinn & Grace (Mark Schwinn, Ambrose Grace), books and confectionery.
Seliger Oscar, cigars.
Sievers Mrs Ida, milliner.
**SILBERZAHN BROS (John and Louis),** Gas and Gasoline Engines, Machinists. (See page 1265.)
Silberzahn Manufacturing Company, Peter Berres pres, John W Gehl sec, Henry J Thoma vice-pres and treas, agrl impits.
Snyder Rev J A (Methodist).
Stupfel Rev P J (Catholic).
**THIELMANN ANTON, County Clerk.**
Trevivanus J H, saloon.
Vuscagio Joseph, confr.
Wagner Bros (A M and H J), grocers.
Warnke Wm, tinner.
**WASHINGTON COUNTY PILOT THE, H** B Kaempfer Editor and Proprietor, Book and Job Printing. (See page 1267.)
Washington County Publishing Co (Joseph F Huber, Theodore A Guth), publrs of West Bend News and The Beobachter.
Wehle Wm J, phys.
Wendelborn John, cigar mnfr.
Werner August, blacksmith.
**WEST BEND BREWING CO, Andrew** Pick Sec, Maltsters and Bottlers. (See page 1266.)
West Bend Co-operative Co, George W Jones mngr, creamery.
West Bend Knitting Mills.
West Bend Mutual Fire Insurance Co, P O'Meara pres, Charles F Leins sec.
West Bend News The, Washington County Pub Co publrs.
Westcott Bruce, live stock.
Westenberger T, meats.
Wilke C H, apiarist.
Wisconsin Telephone Co, Horace Barnes mngr.
Wiskirchen John, hotel.
Witteman Peter, shoes.
Wolfrum Frederick, drugs.
Wolfrum Wm, dentist.
Yahr Solon, fruit grower.
Zeigler Jacob, county treasurer.
Zettel Joseph, carpenter.

### WEST BLOOMFIELD.

A country postoffice in Bloomfield township, Waushara county, 26 miles northeast of Wautoma, the county seat and 8 south of Weyauwega, the nearest railroad station and banking point. Mail, daily. Herman Koehler, postmaster.

**HOLLISTER'S ROCKY MOUNTAIN TEA.** (See page 4.)
Eckert E, railroad agt.
**KOEHLER HERMAN, Postmaster, Gen**eral Store and Cheese Mnfr.
Koehler Martin, cheese mnfr.
Lieby David, saloon.
Peter Frank, saloon.
Randt Rev F (Lutheran).
Roedger Christ, music teacher.
Thews Fred, blacksmith.

### WESTBORO.

Population, 650. A village on the Wisconsin Central Ry., in Westboro township, Taylor county, 18 miles north of Medford, the county seat and banking point. Has Baptist, Lutheran and Methodist churches. Tel., W. U. Exp., National. Telephone connection. Frank Ruprich, postmaster.

**HOLLISTER'S ROCKY MOUNTAIN TEA.** (See page 4.)
Brearley C J C, justice.
Campbell P, hotel.
Castagner A R, shingle mill.
Coats M M, millinery.
Demansky Joe, general store.
Dent Rev James E (Episcopal).
Evans E E, hotel.
Folsom H H, meat market.
Fournier Antoine, saloon.
Franck August, wagonmkr.
Grittner Joseph, logger.
Hamnquish Rev John (Baptist).
Hanifen M, boarding house.
Hlavacek J, saloon.
Hultin August, mason.
Keenan James, restaurant.
Kleutch Nicholas, blacksmith.
Lundeen J, saloon.
McClure G H, physician.
Pagel Wm, barber.
Parks I L, mason.
Paulson C M, blacksmith.
Premean Art, saloon.
**RUPRICH FRANK, Postmaster and** General Store.
Ryckmen W H, jeweler.
Schaffer W W, well driller.
Stout C F Lumber Co, lumber.
Swan Mrs J R, restaurant.
Vandenberg A W, hotel.
Waite P W, saloon.
Westboro Lumber Co.

### WESTBY.

Population, 750. An incorporated village on the C., M. & St. P. Ry., in Chistiana township, Vernon county, 7½ miles north-

CEMENT { Milwaukee Cement Co., 7 Plankinton Bldg., Milwaukee, Wis.

**J. CHRIS. HEINRICH,** Consulting Mechanical Engineer
FUEL ECONOMY.
ENGINE AND BOILER TESTS A SPECIALTY.
(See Page 4.) 921 GARFIELD AVENUE, MILWAUKEE, WIS.



east of Viroqua, the county seat. Has a Methodist and 2 Lutheran churches, a bank and a weekly newspaper, the Times. Tel., W. U. Exp., U. S. E. C. Brattle, postmaster.

**HOLLISTER'S ROCKY MOUNTAIN TEA.**
(See page 4.)

Amundson Bros, meats.
Anderson Carl, livery.
Ballsrud Miss B, millinery.
**DAHL A H, General Store.**
Eckhart & Co, grain.
Erickson E S, meats.
Evans E E, propr Westby Hotel.
Farmers' Alliance, genl store.
Galstad Mrs O, millinery.
Gulbrandsen Rev M (Lutheran.)
Halmrast L, blacksmith.
Halvorsen Rev H (Lutheran.)
Hammerstad O, vet surgeon.
Hofstad Rev O A (Methodist.)
Johnson Andrew, railroad and exp agent.
Johnson John, shoes.
Johnson M M, blacksmith.
Lee A, pumps and wind mills.
Lins Ed, barber.
Lien O, restaurant.
**METHBY & THORSEN, Hardware.**
Michaelson John, blacksmith.
Michelet John G, general store and mayor.
Moen A J, wagonmaker and justice.
Myhre G, druggist.
Nelson Ole, barber.
Nestinger C & Co, live stock.
Nottestad John, restaurant.
Peterson G M, restaurant.
Peterson & Onsrud, hardware.
Reque S B, dentist.
Reque S G, jeweler.
Sangstad & Spellum, agrl implts.
Schee J, physician.
Shannon C T, leaf tobacco.
Shreiner Johan K, physician.
Sterlingson & Call, general store.
Sveen E J, furniture.
Thorsen Theodore, carpenter.
Thorsen Theodore & Co, planing mill.
Unseth O A, drugs.
Westby Hotel, E E Evans propr.
Westby State Bank (capital $10,000), M H Beckkedal pres, E O Sveen cashr.
Westby Telephone Co.
Westby Times The.

## WEST DENMARK.

A discontinued postoffice in Polk county, 12 miles northwest of Balsam Lake, the county seat, and 1¼ from Luck, its banking and shipping point. Has rural free delivery from Luck.

**HOLLISTER'S ROCKY MOUNTAIN TEA.**
(See page 4.)

Hjort Hans J, creamery.
Horn C P, physician.
Jensen E S, watchmaker.
Jensen Jens J, saw mill.
Nelson Skow, saw mill.
Pedersen Rev C P (Lutheran.)
Peterson Bros, feed mill.
**PETERSON J P, General Store and Real Estate.**
Polk County Land Improvement Co, real estate.

## WEST DE PERE.

This enterprising little city became the 3d and 4th wards of De Pere, August 20, 1889, when the two cities consolidated under the name of De Pere. The postoffice was, however, retained. For business names see De Pere.

**HOLLISTER'S ROCKY MOUNTAIN TEA.**
(See page 4.)

## WESTFIELD.

Population, 950. On the Wisconsin Central Ry., in Westfield township, Marquette county, 12 miles from Montello, the county seat, and 25 north of Portage. Has a good public school, Methodist, Presbyterian, German Methodist and Lutheran churches, a bank, a roller flour mill, and is headquarters for produce shipments, in which a large business is done yearly. It is surrounded with a good agricultural country, has a creamery, and would be a desirable point for the location of a cannery, pickle factory and other manufacturing establishments. Tel., W. U. Exp., National. Robert J. Audiss, postmaster.

**HOLLISTER'S ROCKY MOUNTAIN TEA.**
(See page 4.)

Carpenter Walter, drayman.
Caves Joseph O, hardware and produce.
Central Union, Mrs Forbes & Sons publrs.
Cochran T H & Co, produce and grain.
Cochran & Hettinger (Robert Cochran, Leonard W Hettinger), flour mill.
Crawford John, auctioneer.
Crockett George B, general store.
Dee Herman, blacksmith.
Dewar Duncan J, live stock.
Du Val Rev J C (Methodist.)
Eubank H J, general store.
Fenner Bros (John and Jacob), proprs Fenner's Opera House.
Fenner Charles W, shoes.
Fenner J & Son (John and Jacob), photogr.
Fenner's Opera House, Fenner Bros proprs.
Fenske Henry, general store.
Fish Curtiss, painter.
Forbes Mrs & Sons (Similde, W E and C A Forbes), publrs Central Union.
Frederick Harry F, physician.
Frederick & Waldo (Dr Harry F Frederick, Fred Waldo), drugs and wall paper.
Fry John, harnessmaker.
Fuller F W, village clerk.
Fuller Wm P, town clerk and books.
Gardo Emil, meats.
Golhier Mrs J A, grocer and restaurant.
Gramse August, general store, 3½ miles w.
Hamilton Bros (John and Hugh), hardware and harness.
Hamilton Edward T, dentist.
Haney Frank, jeweler.
Haney Michael, saloon.
Haney Wm, barber.
Hayes John G, shoemaker.
Hengfuss George, general store.
Hill Herbert H, physician.
Holtz Wm, carpenter.
**HOTEL ROSENBAUM, Albert Rosenbaum Propr, Steam Heated, Headquarters for Commercial Men, Rates $2 Per Day.**
Jacob Henry, saloon.
Jones W R, barber.

**PATENTS.**
Trade-Marks, Caveats, Labels and Copyrights promptly procured. A 48-Page Book Free. Send Sketch or Model for Free Opinion as to Patentability. All business treated as secretly confidential. 25 years' experience. Highest references. Send for Book. Address, **W. T. FITZGERALD & CO., Attorneys at Law, Department 8, WASHINGTON, D. C.**

**Robert A. Lang,** CONTRACTING HYDRAULIC AND MECHANICAL ENGINEER
Concrete Timber Ballast and Stone Dams Designed.
Contracts taken for complete Construction and equipment. Twenty years successful experience. No. 656 GALLOWAY ST., EAU CLAIRE, WIS.

**DECORATIONS**
ODIN J. OYEN, 116 S. 4th St., LA CROSSE, WIS.
For CHURCHES, THEATRES, RESIDENCES
Designs and estimates furnished for Decorating, Painting and Hardwood Finishing. Foreign and Domestic Wall Paper Fabrics. (See adv. in class Clergymen)



Special Machinery
Chas. W. Schneck, Bro. & Co., Practical Machinists
*Manufacturing Special Machinery our Specialty.*
(See adv. in Classified Machinists.)
727-729 St. Paul Avenue, MILWAUKEE, WIS.

Jones & Kleman, proprs Westfield Creamery.
Jost August, farm implements.
Kendall George W, carpenter.
Kilbride John, saloon.
Kline Fred W, jeweler.
Knapp Mrs Adelia P, dressmaker.
Krentz August & Sons, produce.
Krentz Carl L, general store.
Krentz Wm, plasterer.
Long Frank, sorghum mnfr.
McWilliams W J & Bro (Wm J and James C), grocers and meats.
Meinke Ferdinand, insurance and notary.
Meinke & Waldo (Randolph Meinke, Chester E Waldo), poultry and fruits.
Miller George, mason.
Miller Rev Martin (Lutheran).
Mills C C, lawyer.
Mischelow Isaac, general store.
Modern Woodmen Cornet Band, Julius Meinke leader.
Murphy C C, lawyer.
Page Mrs H A, milliner.
Perkins Frank S, r r exp and tel agt.
Perry Edward L, dentist.
Pierce Clarence E, flour mill, 3½ miles w.
Quinn & Clark (Wm W Quinn, J H Clark), saloon and livery.
Reichert Rev F (German Methodist).
Ripler & Schwark (W H Ripler, H W Schwark), furniture.
**ROSENBAUM ALBERT, Propr Hotel** Rosenbaum. Rates $2 Per Day.
Roskie & Fuller (Frederick Roskie, Wm Fuller jr), general store.
Roth Richard, saloon.
Schultz Gustav, barber.
Scott Ernest W, mason and carpenter.
Springborn Charles, wagonmaker.
Starks Leonard, Joseph O Caves mngr, produce.
Taggatz Fred, carpenter.
Taylor Rev Alfred G (Presbyterian).
Union Telephone Co, Wm F Fuller mngr.
Westfield Creamery, Jones & Kleman proprs.
Westfield State Bank (capital $40,000), W H Moss pres, Julius Warnke cashier.
Westfield and Fall River Lumber Co, W A Brown mngr.
Wheelock J H, prin school.
Whitney C H, house mover.

### WEST LIMA.

Population, 150. In Bloom township, Richland county, 20 miles northwest of Richland Center, the judicial seat, and 7 from La Farge, the nearest banking and shipping point. Has Disciple and Methodist churches. Telephone connection. Stage daily to Richland Center and La Farge. Mail, daily. C. P. Tillan, postmaster.

**HOLLISTER'S ROCKY MOUNTAIN TEA.** (See page 4).
Ames Myrtle, stone mason.
Booker Jasper, stone mason.
Cole Beder A, physician.
Gore W E, teacher.
Griffin W I, general store.
Hurless Henry M, live stock.
Hurless Ivan, live stock.
Jones Emory, propr Lone Star Hotel.
**LONE STAR HOTEL, Emory Jones** Propr.
Mitchell F M, livery.
Muller Bros, saw mill.
Sepley Edgar, cheese mnfr.
Sepley Fred, insurance agent.
Sepley Simon, contractor.
Spencer John, mason and carpenter.
Swedd W R, livery.
Thomas M K, wagonmaker.
**TILLAN C P, Stationery, Cigars and** Tobacco.
Tillan H O, drugs.

### WESTON.

Population, 150. On the C., St. P., M. & O. R. R., in Dunn county, 10 miles southwest of Menomonie, the county seat, and nearest banking point. Tel., W. U. Exp., Am. L. Gordon, postmaster.

**HOLLISTER'S ROCKY MOUNTAIN TEA.** (See page 4).
Bales Charles, live stock dealer.
**BOE A E, Railroad, Exp and Tel Agt.**
**GORDON L, General Store.**
Holenberg A, blacksmith.
McMahon A, saw mill.
Ried Ray, wood dealer.
Starr Wm J, lumber and wood.

### WEST POINT.

A discontinued postoffice in Columbia county. Has rural free delivery from Lodi.

**HOLLISTER'S ROCKY MOUNTAIN TEA.** (See page 4).

### WESTPORT.

On the C., M. & St. P. Ry., in Richland county, 22 miles southwest of Richland Center, the judicial seat, and 8 from Boscobel. Has rural free delivery from Muscoda.

**HOLLISTER'S ROCKY MOUNTAIN TEA.** (See page 4).
Allbach F C, shoes.
Atkinson C, blacksmith.
Eaton Peter, saw mill.
Owens W H, general store.
Richwood Creamery.
Ritchie Wm, general store.
Shore W H, general store.

### WEST PRAIRIE.

Acountry postoffice in Sterling township, Vernon county, 12¾ miles southwest of Viroqua, the county seat and usual banking and shipping point. Stages daily to Viroqua and De Soto. Mail, daily. Allen Halverson, postmaster.

**HOLLISTER'S ROCKY MOUNTAIN TEA.** (See page 4).
Chase John, well driller.
Everson Eda, teacher.
**HALVERSON ALLEN, General Store.**
Hium Hans, blacksmith.
Nelson Nels, axe handle mnfr.
Shoenberger L C, live stock.

### WEST ROSENDALE.

Population, 40. On the C. & N. W. Ry., in Fond du Lac county, 15 miles west of Fond du Lac, the county seat, and 6 east of Ripon, the nearest banking point. Mail, daily. Miss S. J. Hammond, postmaster.

**Collections.**
**NORTHWESTERN COL. AGENCY,**
6th Floor Sentinel Building, MILWAUKEE, WIS.
Our Attorneys are the Best. We have Draft System at 3%. Our "letter system" will save you money. We are anxious to handle your collections.

A. O. COLBY
"Everything Electrical."
Fans, Chandeliers, Supplies, Wiring and Repairing. Call or Write.
La Crosse, Wis.



M. Pfeifer Heating Co.
TELEPHONE CONNECTION
314 Sycamore St., MILWAUKEE, WIS.
Steam, Hot Water and Ventilating Heating
ALL KINDS OF STEAM PUMP AND AIR COMPRESSION
MECHANICAL ENGINEERING

**HOLLISTER'S ROCKY MOUNTAIN TEA.**
(See page 4).
Arndt August, mason.
Brown V, justice.
**EWALD H, Grocer.**
**HAMMOND SUSIE J, Music Teacher.**
Lamson Belle, teacher.
Pinch Marion, teacher.
Weishoff A F, carp and feed mill.

### WEST SALEM.

Population, 800. An incorporated village on the C. & N. W. and C., M. & St. P. Rys. (depots adjacent), and on the La Crosse river, in Hamilton township, La Crosse county, 10 miles northeast of La Crosse, the county seat, and 14 west of Sparta. It dates its settlement from 1849. Has 5 churches, excellent public schools, electric light, 2 banks, good hotels, an opera house and a weekly newspaper, the Nonpariel Journal. Ships grain, dairy produce and live stock. Tel., W. U. Exp., Am. and U. S. Telephone connection. J. E. Parmelee, postmaster.

**HOLLISTER'S ROCKY MOUNTAIN TEA.**
(See page 4).
Bolles & Gilfillan (Frank J Bolles, Wm Gilfillan), lumber.
Brookman Charles, saloon.
Dayl Burt, farm implements.
Elwell Chauncey C, apiarist.
Gilbertson Gilbert, baker and confectioner.
Gilfillan J & Bolles (James Gilfillan, I Bolles), hardware.
Gunderson Lewis, grocer.
Hancock & McKain (E C Hancock, J E McKain), barbers.
Heider Henry, dairy, 5 miles n.
Heider Herman C, hardware.
Hendrickson Laura, milliner.
Herrnan Frank, blacksmith.
Hotel Salem, Mrs Kate Hicks propr.
**HOTEL WOOD, George T McElroy** Propr, First-Class and Comfortable.
Johnson Alexander, drugs.
Johnson John K, genl store.
Jones John F, stock breeder, 4½ miles n e.
Kimball & Zirbel (C C Kimball, W H Zirbel), farm implts.
Kirmse Louis O, blacksmith.
Kronk Howard, stock breeder, 2 miles s w.
Kuehn Adolph, harnessmaker.
Kuehn Herman, meats.
LaCrosse County Bank (capital $30,000), F H A Nye pres, Wilburt I Dudley cashr.
La Crosse County Insane Asylum, C S McKnown supt.
LaCrosse Dray Line, Voll Houghton propr.
LaDew George, saloon.
Larson Albert, saloon.
Lund Jacob U, shoemaker.
McCane George, drayman.
**McELROY GEORGE T, Propr Hotel** Wood, The Leading Hotel.
McKee Rev Samuel L (Presby.)
McKown Charles S, supt LaCrosse County Insane Asylum.
Mercereau Benjamin B, furniture.
Meyer Henry, saloon.
Nonpariel Journal, D Trimbell Publishing Co proprs.
Nuttelman August, dairy, 6 miles s.
Nye Frank H A, produce.
Parmelee Joseph E, postmaster.
Perham Edward M, jeweler.
Quigel Milley, livery.
Radke Albert C, jeweler.
Redling Gust, blacksmith.
Ruhland Benjamin, marshal.
Sander & Cullmann (Henry Sander, Louis Cullmann), lumber and grain.
Schlichenmaier Gottlieb, meats.
Scott J M & Bro (John M and August), live stock.
Seigler Rev E (Lutheran.)
Steensen John, dentist.
Steensen & Diefenthaler (Sven Steensen, Martin Diefenthaler), feed mill.
Tower Edgar A, grocer.
Trimbell D Publishing Co (D Trimbell), proprs Nonpariel Journal.
Upham Wm N, agt C, M & St P Ry.
Viets Clayton L, clothing and shoes.
Waite Frank, dentist.
Wakefield Leslie A, harnessmaker.
Wakefield Pern A, physician.
Wakefield Solon R, physician.
West Salem Bank (capital $16,000), George D Sprain pres, Sterling W Brown cashr.
West Salem Co-Operative Mercantile Co, L C Sander mngr.
West Salem Opera House, Ole Knudson mngr.
Wilcox George B, railroad and exp agt.

### WEST SUPERIOR.

Douglass county. See Superior.

**HOLLISTER'S ROCKY MOUNTAIN TEA.**
(See page 4.)

### WEST SWEDEN.

A rural postoffice in township of same name, Polk county, 21 miles north of Balsam Lake, the county seat, and 4½ from Frederick, the nearest rail approach, and banking point. Mail, daily. G. Hedwall, postmaster.

**HOLLISTER'S ROCKY MOUNTAIN TEA.**
(See page 4.)
Farmer's Creamery.
Grink C G (est), saw mill.
**HEDWALL GUSTAV, Justice of Peace.**
Lind E, plasterer.
Nordberg P, carpenter.
Peterson C E, mason.

### WEYAUWEGA.

Population, 1,050. An incorporated village located on the Waupaca river and on the Wisconsin Central Ry., in Weyauwega township, Waupaca county, 9 miles southeast of Waupaca, the county seat, and 122 from Milwaukee. It dates its settlement from 1848 and has Baptist, Catholic, Lutheran, Methodist and Presbyterian churches, an excellent public school system, a public hall, electric light, telephone facilities, a bank, flour mill, saw mill, trunk and bag factory, 2 creameries, machine shop, and 2 weekly newspapers, the Chronicle and Die Deutsche Chronik. Tel., W. U. Exp., National. J. F. Corbett, postmaster.

**HOLLISTER'S ROCKY MOUNTAIN TEA.**
(See page 4.)
Anger Robert E, cigar mnfr.
Anklam Herman, saloon.
Balch Amos V, insurance.
Baldwin Creamery Co (Calvin P Baldwin, Charles A Peterson.)

Henry Danischefsky
TELEPHONE CONNECTION
1060 Eighth St., Milwaukee, Wis.
(See Adv. in Milwaukee)
MASON and GENERAL CONTRACTOR.

BEAVER'S Reliable Life Insurance at Cost. Combining the economy of Fraternal Insurance with the Reserve Fund Stability of Old Line Insurance. DEPUTIES WANTED. Ben. E. Wait, Sec., Stoughton, Wis.

MISSOURI PACIFIC RY. "THE COLORADO SHORT LINE" From St. Louis to Kansas City, Pueblo and Denver.



Barnes Charles, saloon.
Bauer Wm, furniture.
Becker & Johnson (H J Becker, J J Johnson), genl store.
Bellinger Fred & Son, live stock.
Bennett Harry M, jeweler.
Bennett & Myers (Abijah Bennett, Pliny F Myers), furniture.
Borham H J, vet surg and marshal.
Bublitz Louis H, saloon.
Bublitz Wm, carpenter.
Chronicle The, F H Voshardt publr.
Clarendon Hotel, John Wood propr.
**CORBETT J FREMONT, Physician and** Postmaster.
Crane Charles F, lawyer and ins.
Crane W W & Son, seeds.
Davis Rev D R (Baptist.)
Denninger Mrs Anna, milliner.
Denninger Herman, photogr.
Die Deutsche Chronik, F H Voshardt publr.
Eckert Fred C, agt Wisconsin Central Ry.
Edwards Edward, baker.
Edwards Frances E, milliner.
Enright J J, prin high school.
Fordyce John, lawyer.
Frederick John, hardware.
Freeman Thomas W, dentist.
Gates Hannah M, dressmaker.
George C E, mngr L Starks.
Gerlach August, mason.
Gerlach Herman, barber.
Green Ross, barber.
Greier Otto, saloon.
Gressler Hugo, mason.
Grubb Edward, farm machinery.
Haire George M, general store.
Haire James A, machinist.
Haire Mrs John, carpet weaver.
Harden Frederick, grocer.
Henkey Rev E C (Presbyterian.)
Henning Ernest D, blacksmith.
Hertz Fred, ice.
High School Library.
Hotel Hutchinson, Hutchinson Hotel Co proprs, John Stitgen mngr.
Hutchinson Alfred, lawyer and ins.
Independent Consolidated Telephone Co, A L Hutchinson pres and genl mngr.
Inter-Urban Telephone Co, H G Slater mngr.
Jenney D W, grocer.
Jenney James, fruit grower.
Joerns August H, blacksmith.
Jones & Crane (Edward H Jones, M C Crane), physicians.
Kosanke Bros (Ernest L and Gustav A), hardware.
Kranz George, agt National Express Co and drayman.
Lamfrom & Co (Martin and C J Lamfrom), genl store.
Lang Louis, carpenter.
Larke Charles E, painter.
Larson Mrs L, dressmkr.
Lawrence Charles E, photogr.
Leek Rev J S (Methodist).
Loos Stephen, meats.
Loss Louis C, general store.
McCall Dollie, music teacher.
Martin Fred, saloon.
Mittelstadt Mrs Amelia, milliner.
Mittelstadt Frank, paints.
Nelson N A, grocer.
Northrop Dental Burr Co, W E Hinchly pres, F E Phillips sec, C E Northrop mngr.
Oehlert Rev J G (Lutheran).
Peterson John, apiarist.
Pfaff Gustav, saloon.
Porter Wm H, livery and bus line.
Post Lorenzo D, drugs.
Potter Herbert W, general store.
Public Hall Assn, Wm Weed pres, J F Corbett sec, A L Hutchinson mngr.
Rice Charles, gunsmith.
Rief Mrs H, carpet weaver.
Scheel Gustav D, jeweler.
Schoenick Herman, saloon.
Schuelke & Abraham (Emil Schuelke, Adolph Abraham), saloon.
Smith Alpha J, bicycle repairer.
Starks L E, C E George mngr, produce.
State Telephone Clearing Co, A L Hutchinson pres and genl mngr, N W Lowe sec and treas.
Stitgen John, mngr Hotel Hutchinson.
Strohschein F & Son (Fred and Henry), blacksmiths.
Taggart Bros (George W and Robert F), genl store.
Van Epps P L, poultry.
Voshardt F H, publr The Chronicle and Die Deutsche Chronik.
Wafler David, harness.
Waupaca County Agricultural Society, Albert Smith pres, Wm Woods sec.
**WEED, GUMAER & CO (Capital $7,500),** Bankers.
**WEED & GUMAER MNFG CO, Wm H** Weed Pres, W F Gumaer Vice-Pres, E V Kirkwood Sec and Treas and Supt, Mnfrs and Dealers in Flour, Feed, Lumber, Lath, Shingles, Etc.
Weisbrod Fred, meats.
Weissgerber Mrs August, dressmaker.
Weissgerber Wm H, barber.
Weyauwega Co-operative Creamery Co.
Weyauwega Electric Light Co (Wm H Weed, Warren Hinchly).
Weyauwega Lumber Yards, J A Tufts
Weyauwega Trunk and Bag Co, W W Crane pres, Amelia Richie sec, W H Weed treas.
Whitney J H, dray.
Whitney Wm, painter.
Wiener Bros (Isaac and Benjamin), genl store.
Wilcox Henry F, general store.
Wisconsin Tel Co, David Jenney mngr.
Wolfrom R, dentist.
Wood John, propr Clarendon Hotel and livery.
Wurzbach Henry, shoemaker.

## WEYERHAUSER.

Population, 700. On the M., St. P. & S. Ste M. Ry., in Stubbs township, Gates county, 15 miles west of Ladysmith, the county seat and nearest banking point. Has Catholic and Methodist churches. Tel., W. U. Exp., Am. M. A. Anderson, postmaster.

**HOLLISTER'S ROCKY MOUNTAIN TEA.** (See page 4.)

**ANDERSON M A, General Store and** Lumber.
Bryant Henry, general store.

SIGN OF THE BLUE FLAG. Registered ZIMMERMANN BROS. Clothing Co. 384 East Water St., MILWAUKEE, WIS. — RETAIL. —

**Gateway City Steel Tank and Roofing Co.**
**Galvanized Steel Stock and Storage Tanks.**
**Galvanized Screw Joint Well Casing.**
**LA CROSSE, WISCONSIN**



Caboliski, railroad, exp and tel agt.
Caschmakaski & Kawa, saloon.
Dale C W, saloon.
Farenchilk Paul B, saloon.
Golar J A, blacksmith.
Getschel & Anderson, real estate.
Kholer L, meats.
McCollum & Son, saloon.
Maple Lumber Co, saw mill.
Skogstad & Erickson, general store.
Stilson J M, physician.
Stubbs Mrs J C, grocer.
Wyly L H, barber.

### WHEATLAND.

Population, 25. A postoffice in township of same name, Kenosha county, and a station on the Wisconsin Central Ry., 8 miles from Burligton, the nearest bank location, and 22 west of Kenosha, the judicial seat. Exp., National. Telephone connection. J. P. Quirk, postmaster.

**HOLLISTER'S ROCKY MOUNTAIN TEA.**
(See page 4.)
Armer George, blacksmith.
Fox River Creamery, J P Quirk mngr.
Lambert Joseph, livery.
Luke Wm, live stock.
**QUIRK J P, General Store and Mngr Fox River Creamery.**

### WHEATVILLE.

Crawford county. Postoffice discontinued. Has rural free delivery from Soldiers Grove.

**HOLLISTER'S ROCKY MOUNTAIN TEA.**
(See page 4.)
Abrams John N, blacksmith.
Brown O J, general store.

### WHEELER.

Population, 125. A postoffice on the Wisconsin Central Ry., in Hay River township, Dunn county, 16 miles north of Menomonie, the judicial seat, and 12 from Colfax, the nearest banking point. Exp., National. Tel., W. U. Robert R. Porter, postmaster.

**HOLLISTER'S ROCKY MOUNTAIN TEA.**
(See page 4.)
Allen Bros, general store.
Basner Frank J, genl store and notary.
Breitengross Bros, general store.
Butterfield Bros, grist mill.
Lake H K, railroad, exp and tel agt.
Lefstad Martin, blksmith.
Nooney Patrick, saloon.
Owens H E, saloon.
**PORTER ROBERT R, Hay, Grain and Produce.**

### WHELAN.

A discontinued postoffice in Lincoln township, Buffalo county, 16 miles from Alma, the county seat. Has rural free delivery from Cream.

**HOLLISTER'S ROCKY MOUNTAIN TEA.**
(See page 4.)

### WHITCOMB.

Population, 150. On the C. & N. W. W. Ry., in Wittenberg township, Shawano county, 36 miles southwest of Shawano, the nearest banking point. Exp., Am. Tel., W. U. Telephone connection. C. H. Edeler, postmaster.

**HOLLISTER'S ROCKY MOUNTAIN TEA.**
(See page 4.)
Buckstaff-Sprague Lumber Co.
Dofson John, justice.
**EDELER C H, Real Estate, Coal and Wood and Mngr Whitcomb Lumber Co.**
Erb Frank, wheelwright.
Gittins R E, undertaker.
Prawitz Wm F, blacksmith.
Smith Arthur, saloon.
**WHITCOMB LUMBER CO, C H Edeler Mngr.**

### WHITE CREEK.

Population, 150. A postoffice on creek of same name, in Easton township, Adams county, 12 miles south of Friendship, the county seat, 16 from Kilbourn and 12 from Mauston, both of which latter places afford banking and shipping facilities. Stages daily to Kilbourn and Friendship. Mail, daily. S. H. Howard, postmaster.

**HOLLISTER'S ROCKY MOUNTAIN TEA.**
(See page 4.)
Dunn T N, general store.
Greenwood A H, general store.
Hall W T, blacksmith.
Hasz Rev Martin (Lutheran).
**HOWARD HIRAM A, Justice and Notary.**
Lister Thomas, physician.
Lister Dr Martha A, eye specialist.
Smith D D, saw mill.
White Creek Creamery Assn.
Witt Fritz & Sons, flour mill.

### WHITE FISH BAY.

Population, 500. An incorporated village on the C. & N. W. Ry. and on the shore of Lake Michigan, in Milwaukee township and county, 6 miles north of Milwaukee, the judicial seat and banking point. Has Lutheran and Methodist Episcopal churches, and a graded public school. Electric line connects with Milwaukee. Telephone connection. J. D. Singles, postmaster.

**HOLLISTER'S ROCKY MOUNTAIN TEA.**
(See page 4.)
Backman John, carp.
Barlow Ford, poultry breeder.
Beckhart August, gardener.
Brown James E, dairy.
Bruess Julius, physician.
Cassel Conrad, mnfr carbonated drinks.
Consaul Frank, grading contractor.
Consaul Wm T, carp.
Fritzke Wm, mason.
Geilfuss Bernhard, gardener.
Gether Charles R, real estate.
Konopka Henry, saloon.
Krysch Peter, dairy.
Leu Wm C, contr and marshal.
Moritzen C, saloon.
Nussbaumer August, real estate.
Pechtel Mrs Theodore, photogr.
Pultze Theodore, gardener.
Sabin F A, physician.

CLAM RIVER LAND CO.

See Page 289.

Miller HIGH LIFE THE BEST MILWAUKEE BEER

# AMERICAN PLUMBING & HEATING CO.

STEAM AND HOT WATER HEATING. GAS FITTING AND VENTILATING. Estimates Cheerfully Furnished. 134 Second Street, MILWAUKEE, WIS. (See Adv. in Milwaukee)





**SCHEIFE LEWIS F, Dealer in General** Hardware, Glass, Paints and Oils. (See adv.)

## LEWIS F. SCHEIFE,

...DEALER IN...

**General Hardware, Glass, Paints & Oils**

SILVER SPRING ROAD,

WHITEFISH BAY, WISCONSIN.


**SINGLES JOHN D, Postmaster and** General Store.
Timpel Ernest, gardener.
Weber Charles, poultry breeder.
Williams Thaddeus W, physician.

### WHITEHALL.

Population, 700. An incorporated village located on the G. B. & W. R. R., in Trempealeau county, of which it is the judicial seat, 36 miles northeast of Winona, Minn., and 174 northwest of Milwaukee. It is lighted by electricity, has water works, churches of the Baptist, Lutheran and Methodist denominations, a fine public school system, a public library with 700 volumes, 2 public halls, a bank, a flour mill, a creamery, and a weekly newspaper, the Whitehall Times and Blair Banner. Mail stages daily to Elk Creek, Chimney Rock, Pidgeon Falls, and Hale. Ships grain, live stock, hay and produce. Tel., W. U. Exp., U. S. Telephone connection. J. C. Southworth, postmaster.


**HOLLISTER'S ROCKY MOUNTAIN TEA.** (See page 4.)


Adams & Taylor (Charles Adams, John Taylor), hardware and furniture.
American House, W H Stallings propr.
Anderson & Ekern (Hans A Anderson, Herman L Ekern), lawyers.
Arnold Alex A, county surveyor.
Augustine Joseph, apiarist.
**BEACH JOSEPH B, Propr Whitehall** Times and Blair Banner.
Benson Martha, baker.
Brandon Anton E, fruit grower.
Breed S H, marshal.
Cargill W W Co, E A Southworth supt, grain elevator.
Carpenter Wm H, live stock.
Cooley Henry H, drayman.
Cowie Robert S, lawyer.
Dismore Rev George P (Baptist.)
Ecker C A, exp and tel agt.
Ecker Irwin H, justice of peace.
Elstad Melvin T, saloon.
Gunderson Ole, saloon.
Hager John, meats.
**HANSON JOHN P, County Clerk.**
Hanson Peter M, meats.
Harnden Charles W, livery.
Helgeson Ole, jeweler.
Hemmerstad Nels S, jeweler.
Hensel E F, district attorney.
Herb John J, tailor.
Hopkins James, live stock.
Huleatt Mercantile Co, T P Huleatt pres, S H Huleatt treas, C F Huleatt sec, hardware.
Hutchins S E, physician.
Keith L S, county supt schools.
Kidder E J, clerk circuit court.
Kidder & Leasum (Eugene J Kidder, Sherman J Leasum), barbers.
Kyle Frank, dentist.
Larson Rev N K (Bapt.)
McNaughton A J, drugs.
Mattson Richard, carp.
Melby John O & Co Bank (capital $25,000), J O Melby pres, A O Melby cashr.
Nelson Nels J, sheriff.
Parker Dr Wm E, coroner.
Peterson Simon, blacksmith.
Ramberg Rev O K (Luth.)
Rice Gilbert S, agrl implts.
Ringlee C F, register of deeds.
Scandinavian Hotel, O C Torson propr.
Smith James M, dentist.
Solsrud & Solsrud (Laura L and Ludwig L), genl store.
Southworth J C, jeweler.
Stallings W H, propr American House.
Sweet Rev N L (Bapt.)
Torgenson & Steig (Christ Torgenson, Gustave M Steig), genl store and flour mill.
Torson O C, propr Scandinavian Hotel.
Van Tassell Charles S, photogr.
Webb Wm, lumber.
Webster C N, county treasurer.
Whitehall Creamery, N L Frederickson pres, L D Parsons sec.
Whitehall Free Public Library, Ole Ragan librarian.
**WHITEHALL TIMES AND BLAIR BANNER, J B Beach Propr.**
Woolley Rev L N (Meth.)

### WHITELAW.

Population, 100. On the C. & N. W. Ry., in Cato township, Manitowoc county, 10 miles west of Manitowoc, the judicial seat and banking point. Has a Catholic church. Exp., Am. Telephone connection. George Wittman, postmaster.


**HOLLISTER'S ROCKY MOUNTAIN TEA.** (See page 4.)


Grall Bros, flour mill.
Hartlamb Peter, well driller.
Heinzen Joseph, general store.
**KOLBECK ANTON, General Store.**
Pritzel Leopold, furniture.
Pruess F W, blacksmith.
**WITTMAN GEORGE, Shoes.**

### WHITE MOUND.

Population, 50. A postoffice on Honey creek, in Franklin township, 24 miles southwest of Baraboo, the county seat, and 15 north of Spring Green, the nearest railroad station and banking point. Stages daily to Reedsburg and Spring Green. Mail, twice daily. M. R. Prouty, postmaster.


**HOLLISTER'S ROCKY MOUNTAIN TEA.** (See page 4.)


Clover Leaf Creamery Co.
Mears John, carpenter.
**PROUTY M R, Blacksmith.**
True J & Co, genl store.
Welch James, saloon.


Pays for all time lost from accident or disease, except resulting from violation of law

The Time Indemnity Company

Germania Bldg, (See Page 8.) MILWAUKEE, WIS.

**HOMES IN GATES CO.** For the man who rents but would rather own. For the laboring man. For the man with little money but willing to work **O. E. Pederson LAND CO., LADYSMITH, - WIS.**

**Alloues** **Bi=Magnesia Water cures Diabetes, Bright's Disease, Rheumatism.**
Mail postal for information. SPRINGS, GREEN BAY, WIS.



**WHITE OAK.**

A country postoffice in White Oak Springs township, Lafayette county, 16 miles southwest of Darlington, the county seat, 3½ northwest of Scales Mound, Ill., the nearest railroad station, and 5 southwest of Shullsburg, the nearest banking point. Mail daily. E. S. Wartnaby, postmaster.

**HOLLISTER'S ROCKY MOUNTAIN TEA.**
(See page 4.)

Farmers Co-Operative Creamery Co.

**WARTNABY E S, General Store.**

**WHITEWATER.**

Population, 4,000. An incorporated city located on the C., M. & St. P. Ry., and on a tributary of Bark river, in Walworth county, 32 miles by rail and 22 by stage route northwest of Elkhorn, the county seat, 51 southwest of Milwaukee, 45 southeast of Madison, and 136 from Chicago. The city is lighted by electricity, has a fine system of water works, a well equipped fire department, handsome and commodious public buildings, telephone facilities, churches of the Baptist, Catholic, Congregational, Episcopal, Lutheran, Methodist and Universalist denominations, excellent public school system, a State Normal school, 2 banks, a public hall, and 3 hotels, including the handsomely appointed and up-to-date Hotel Walworth. Two newspapers, the Gazette and the Register, are published. The surrounding country has numerous cheese and butter factories, and this city is one of the greatest shipping points in Wisconsin for cheese, butter and eggs. The principal manufactories comprise flour mill, cheese box factory, planing mill, brewery, the Ludtke tannery, a prosperous and progressive institution, fountain pen factory, binder canvas and slat repairer factory, creameries, machine shop, marble works, etc. Tel., W. U. Exp., U. S. I. Z. Merriam, postmaster.

**HOLLISTER'S ROCKY MOUNTAIN TEA.**
(See page 4.)

Agnew Henry, blacksmith.
Akre Rev O J (Norwegian Lutheran.)
Aldrich Arthur E, harness.
Allen Wm, mngr W U Tel Co.
Alrick Andrew K, boots and shoes.
Anderson & Olsen (Gilbert Anderson, Severt Olsen), clothing.
Ankomeus Joseph A, blacksmith.
Ankomeus & Son (Joseph and John), blacksmiths.
Armstrong & Wescott( Wilmer Armstrong, Homer Westcott), livery.
Arnold Miss Louise, millinery.
Astin Benjamin C, ice.
Baade Henry, dry goods.
Bagley Mark J, physician.
Bailey & Gustoveson (A P Bailey, G Gustoveson), farm implements.
Baker Lewis C, hardware.
Baker Lucy A, tchr State Normal School.
Baker Rowell H, apiarist.
Bayer Henry, jeweler.
Billett & Marshall (George Billett, John Marshall) creamery 4 miles w.
Bloodgood Fred R, propr Whitewater Gazette.
Bonnett E & Sons (Charles, Elias jr and Walter H), masons' supplies.
Bonnett George J, confectioner and newsdealer.
Braaten Martin O, drugs.
Brown Wm E, barber.
Brown Mrs H C & Co (Mrs H C and Camilla Brown), milliners.
Buening Fred W, harnessmaker.
Buening Henry F, harnessmaker.
Burgett & Hinman (Wm W Burgett, John R Hinman), pianos.
Butler Edward F, ice.
Callahan & Son (John W and Frank A), bakers.
Calvert John H, agt C, M & St P Ry.
Carey M B, city treasurer.
Carpenter Wm, well driller.
Cass Edwin T, lawyer.
**CENTURY PEN CO, J N Humphrey** Genl Mngr. (See page 1277.)
Chaffee Mrs Ella C, physician.
Channing Samuel, saloon.
Charles George R, harnessmaker.
Charles Henry R, hardware.
**CITIZENS STATE BANK (Capital $60,000)**, G S Marsh Pres, I U Wheeler Cashr.
Clark Charles M, horse breeder.
Close Wm E, shoemaker.
Cloverhill Creamery Co, John Cox mngr.
Coburn A D, dairy.
Coe Edwin D propr Whitewater Register.
**COE ROBERT K, Editor Whitewater** Register.
Conaty Thomas, wagonmaker.
Connell John, saloon.
Connors Patrick B, saloon.
Cook John, saloon.
Cooper John W, horse breeder.
Coppins & Smith (George W Coppins, Hubert E Smith), furniture carpets and rugs
Cottrell Annie M, tchr Normal School.
Courtland House, M Messerschmidt & Son proprs.
Cox John, mngr Cloverhill Creamery.
Creighton Joseph, shoes.
Criger George B, harnessmaker.
Criger James J, marble works.
Cutter Elmer A, tinsmith.
Dean Henry F, dentist.
Deerfield H A & Son (Henry A and Paul D), grocers.
Dixon Ralph H, dentist.
Dorr Timothy H, blacksmith.
Duffin L A & Co (Lucien A Duffin), drugs.
Dunn John F, physician.
Empire Mills, John F Sedgwick propr, flour.
Erickson Lewis, grocer.
Esterly Alphonzo B, apiarist.
Esterly A B, fruit grower.
Everson Arney, carriage and wagonmaker.
Fay George H, vet surgeon.
Ferris & Alvord (George T Ferris, Daniel Alvord), dry goods.
Finch F M & M M (Fred M and Mary M), hardware.
First National Bank (capital $100,000), C M Blackman pres, E F Thayer cashr.
Fose Charles, meats.
Fosmire Charles, restaurant.
Fowler H Ember, dentist.
Freeman Wm H, live stock.
Freeman & Hanson (Wm H Freeman, Albert M Hanson), stock dealers.
Gerfin E, dressmkr.
Gibbs Charles, dairy.
Godfrey Harvey, creamery.

GAZETTEERS of Michigan, Wisconsin, Minnesota, and many other States, containing a FUND OF INFORMATION NOT FOUND IN OTHER PUBLICATIONS
Address R. L. POLK & CO., Detroit and Chicago.

**Grand Trunk Railway System,** **For Quebec, Toronto, Montreal, Portland, Canada and the East.**

# FIRST NATIONAL ACCIDENT COMPANY

**ACCIDENT AND HEALTH INSURANCE.** Liberal Policy; Prompt Pay. Empire Bldg., cor. Grand Avenue and West Water, MILWAUKEE, WIS. Phone Main 1816




Grand Trunk Railway System For Niagara Falls, Toronto, Montreal, Portland, Canada and the East.

Goodhue Frank B, postmaster.
Goodman Harlan P, photographer.
Graham & Cronin (George Graham, Jerry Cronin), blacksmiths.
Hahn Andrew, barber.
Hall Frank P, grocer.
Hall John, vet surgeon.
Halverson Bros (Miner G and Halbert L), clothing.
Hamilton Ella A, librarian Whitewater Public Library.
Hamilton Herbert O, lawyer.
Harrison Frederick, livery.
**HILL CLARENCE V, Mason Contractor.**
Holmes Frank, ins and city clerk.
Holmes Wm, city marshal.
Horne George R, veterinary surgeon.
Horne George jr, cigars and tobacco.
**HOTEL WALWORTH, George Porter Propr.**
Hoyt Wm A, poultry breeder.
Hughes Lizzie, tchr State Normal School.
**HUMPHREY J NELSON, Genl Mngr** Century Pen Co and Publr Work With Words. (See page 1277.)
Hurlbut Silas W, barber.
Hyslop Frederick R, physician.
Inman Harrison N, grocer.
Jansen Kund, carpenter.
Johnson Erick, saloon.
Johnson Mrs T A, dressmaker.
Johnson James R, painter.
Joslin Edward, dray.
Kachel J C & Co (John C Kachel, Fred Marlatt), creamery.
Keenan Sisters (Kall and Anna), dressmkrs.
Kelly Olive, dressmaker.
Kenyon Herbert A, well driller.
Kestol James G, lawyer.
Kiernan W C & Co (Wm C Kiernan), agricultural implements.
King Charles, real estate.
King Harry, dairy.
King & Loomer (Charles E King, Harvey A Loomer), real estate.
Kizer Ferdinand C, justice of peace.
Kizer Fitz Henry, lawyer.
Klein Albert J, painter.
Klein Mrs Minnie A, hairdresser.
Klinger Nicholas, brewer.
Klug John ,M wagonmaker.
Knight Nelly M, milliner.
Kraeplin Ferdinand, machinist.
Krohn Gustave H, hardware.
Kurtz George J, saloon.
Leffingwell Henry C, livery.
Leffingwell H C & Co (Henry C Leffingwell, H F Leffingwell), livery.
Leishman David F, machinist.
Leland Aaron G, physician.
Leland Abram M, physician.
Lerch Joseph, carpet weaver.
Lindbaum John, feed mill.
Littlejohn N M, real estate and insurance.
**LUDTKE CARL H, Propr Whitewater** Robe Tannery. (See page 1277.)
McAllister Dry Goods Co (Wm M McAllister, W H Potter, Louis Potter), dry goods.
McBeath Robert, tailor.
McCutcheon Mary L, teacher Normal School.
McDonald Richard J, marble and granite works.
McDonald & Griswold (Alice McDonald, Frances Griswold), ladies furnishings.
McGinnis James C, cigar mnfr.
McIlree David, shoemaker.
McMillen & Utter (Charles M McMillen, Clarence E Utter), real estate.
**MALONE JOHN J, Carriage and Wagon** Blacksmith and Horseshoer.
Marr Harvey, produce.
Marskie Albert H, carriage and wagonmaker.
Martin Charles, mason.
Means Alexander S, poultry breeder.
Melster Herman R, bottler.
Merriam Iram Z, novelty mnfr.
Messerschmidt & Son (Michael and Frederick), proprs Courtland House.
Nichols E R & Co (Eugene R Nichols est, Edgar M Johnson), lumber.
Miller Charles J, physician.
Miller Howard C, physician.
Milliard Leo, bicycle repairer.
Moorhead John W, magnetic healer and mnfr electric appliances.
Morris-Pratt Institute, Moses Hull pres, Andrew J Weaver prin.
Mumma George F, osteopath.
Mumma Perry, horseshoer.
Newell Frank, plumber.
Nichols E R, drayman.
O'Brien A & Co (Anna O'Brien, Annie O'Brien), milliners.
O'Connor Henry J, drugs.
O'Connor R & Son (Estate of R and Fred M), drugs.
Ohde Rev Heinrich (Lutheran.)
Ohnhaus John, barber.
Olmstead Wm H, blacksmith.
Page Joseph H, lawyer.
Parker Bayley R, vet surg.
Pattee & Fyrer (George D Pattee, James Fryer), grocers.
Pearse Charles H, locksmith.
Pettit, Bucknall & Peacock (D Pettit, Ralph Bucknall, Allan Peacock), dry goods.
Pollock Charles J, carpenter.
**PORTER GEORGE, Propr Hotel Walworth.**
Ralph Wm O, photographer.
Rehm Henry F, meats.
Reliance Butter & Cheese Co, Henry Mills mngr, 3 miles s e.
**RICE A CLAYTON, Physician.**
Rittenberg H, prin high school.
Rockwell Charles W, pictures and frames.
Rogers Cornelia, tchr State Normal school.
Rosenthal Jacob S, junk.
Sachs Mrs Albertina, baker.
Sale Henry, dentist.
**SALISBURY ALBERT, Pres State Normal School.**
Salisbury Grace, librarian State Normal school.
Sapiro Bros (Jacob and Morris), dry goods.
Saxe S, dentist.
Schlaich Anthony J, saloon.
Schlaich F H & Co (Frank H Schlaich), meats.
Schneider & Tutton (Edward Schneider, Ed Tutton), saloon.
Scholl Andrew E, grocer.
Schrom Frank E, jeweler.
Schultz Sarah D B, medicine mnfr.


**George W. Colles** M. E., Sc. M., Mem. Am. Soc. M. E. 408 Alhambra Bldg., MILWAUKEE.

**Consulting Engineer** AND PATENT EXPERT.

RUNDLE-SPENCE MFG. CO. Milwaukee, Wis. PLUMBERS', Steam and Gas Fitters' Supplies.



Schutts George C, prof State Normal School School.
Sedgwick John, propr Empire Mills.
Sedgwick Thomas N jr, flour mill.
Seymour & Tratt (Harry Seymour, Paul Tratt), lawyers.
Sleiner Wm, laundry.
Sperbeck George W, paints and oils.
Spooner Bros (Wallace E and Eli H), grocers.
Standard Oil Co, Gustave Wagner mngr.
**STATE NORMAL SCHOOL, Albert Salisbury Pres.**
Steenson Nels H, general store.
Steinhour Wm W, laundry.
Stephens T A & Sons (S Halsey and J Stephen), farm implts.
Stevens Rev F V (Congregational.
Stevens Ida, dressmaker.
Stewart W L R, general store.
Strausman Adolphus, optician.
Taft Charles R, grocer.
Taft Truman W, real estate.
**TAFT CLIFTON T, Propr Whitewater Hotel.** (See adv.)
Taft Warren J, bicycle repairer.
Taft & Coburn (Warren J Taft, Orie Coburn), machinists.
Taylor Lillie, music teacher.
Thiele & Son (Henry F and Joseph W), undertakers.
Thorne W L & Co (Wm L and Warren L Thorne), well drillers.
Tratt Frank W, live stock.

**Don't Experiment** **Get the Best in the First Place**

## The Century Double-Feed Fountain Pen

FULLY WARRANTED

The CENTURY is made of the Best Materials throughout, is fitted with a 16 Kt. Gold Pen, Iridium Pointed, and should last a lifetime.

FOR SALE BY ALL DRUGGISTS, STATIONERS AND JEWELERS

**All Makes of Pens Promptly Repaired**

CENTURY PEN CO. WHITEWATER, WISCONSIN.

# Whitewater Hotel.

CLIFTON T. TAFT, Proprietor.

First-class Accommodations for Commercial Men. Centrally Located. Hot and Cold Water.

RATE, - - - - $1.50.

WHITEWATER, - WISCONSIN.

# Whitewater Robe Tannery

C. H. LUDTKE, Proprietor

TANNERS OF HORSE, CATTLE AND OTHER SKINS

AND MANUFACTURERS OF ROBES, COATS, RUGS AND MITTENS

CUSTOM WORK A SPECIALTY. All kinds of Ladies' Garments Remodeled, Repaired and Made to Order.

WHITEWATER - - WISCONSIN

## Tobin-Gerlinger Steel Casting Co. FOUNDERS

ELECTRIC, MINING, SAW MILL, AUTOMOBILE and eneral Machinery.
Telephone West Allis 19. WEST ALLIS, WISCONSIN

We have Investments that Pay Large Dividends Monthly and Small Savings Paying Large Returns
Write for Particulars.
The Davidor Promoting Co., Milwaukee, Wisconsin.

AUDIT COMPLICATED ACCOUNTS ANALYZED YOUR SYSTEMS DEVISED ACCOUNTS
GREIG & ACHESON, Public Accountants, 619 ROYAL INS. BLDG., CHICAGO, ILL.



Patterns made for anything that can be Cast in Metal
Substantially made Patterns for Standard use our Specialty. Phone West 394. (See adv. in Milwaukee.)
1606 St. Paul Avenue, MILWAUKEE, WIS.
Siebers & Pederson
PATTERN MAKERS

Trautmann Philip E, plumber.
Trevor Rev G H (Methodist.)
Tusler Byron H, agt U S Express Co.
Tutton Edward, real estate.
Union Produce Co, Z P Beach pres, W H McCutcheon sec and treas.
Wah Kee Sam, laundry.
**WAITE CHARLES M, Carpenter and** Contractor.
Waterman Garrett S, real estate and ins.
Waters Edwin D, shoes.
Watson Thomas N, fruit grower.
Watson Walter S, prof State Normal School.
Wardwell Eugene, creamery, 4 miles s w.
Warner R D, poultry breeder.
Wegner Gustave, coal.
Welsh Winnie L, dressmaker.
Wener Samuel, dry goods.
Weyher & Son (Theodore and Edward T), wagon mnfrs.
Wheeler & Tratt (Isaac U Wheeler, Clarence Tratt), insurance.
Whitewater Cornet Band, Ed Winn leader.
Whitewater Electric Plant, O B Williams sec.
Whitewater Gazette, F R Bloodgood propr.
**WHITEWATER HOTEL, Clifton T Taft** Propr, 218-220 Whitewater. (See p 1277.)
Whitewater Lumber Co, Jerome Baker agt
Whitewater Public Library (The Flavis White Library), Ella A Hamilton librarian
**WHITEWATER REGISTER, E D Coe** Proprietor, Robert K Coe Editor.
**WHITEWATER ROBE TANNERY, C H** Ludtke Propr. (See page 1277.)
Whitewater Water Works Co, C E Gray sec.
Whitney Jennie, dressmaker.
Wiener Samuel, junk.
Williams & Taylor, books and wall paper.
Winn Edward, barber.
Winnie Horace D, blacksmith.
Wisconsin Butter and Cheese Co, J H Harris pres, G B Harris sec, creamery, 4 miles e.
Wisconsin Dairy Supply Co, J C Kachel pres, T A Kachel sec-treas, dairy supplies.
Wisconsin Tel Co, I J Thomet mngr.
Wood Benjamin F, jeweler.
**WORK WITH WORDS, J Nelson Humphrey** Publisher.
Zimmerman Rev E S (Evangelical).
Zuill & Shephard (David F Zuill, Wm N Shephard), feed mill.

### WHITTLESEY.

Population, 200. A postoffice on the Wisconsin Central Ry., and Black river, in Chelsea township, Taylor county, 7 miles north of Medford, the county seat and nearest banking point. Mail, daily. Andrew Sorenson, postmaster.

**HOLLISTER'S ROCKY MOUNTAIN TEA.** (See page 4.)

Anderson A L, general store.
Anderson J, blacksmith.
Arbeiter F, shoemaker.
Arbeiter John, constable.
Black River Brass Band.
Giles Harry, mason.
Hertel G A, shingle mill.
Knippel John, saw mill.
Langenberg Wm, brick mnfr.
McMoner & Son, saw mill.
Polzin Gottlieb, justice.
Reinke Fred, farmer.
Reinmann Gust, saloon.
Schauer Rev E R (Lutheran).
**SORENSON ANDREW, General Store.**
Shill John, saloon.
Stener Albert, carpenter.
Stener Joseph, genl store.

### WIEHE.

A rural postoffice in Douglas county, on the N. P. R. R., 9 miles from Brule and 20 from Iron River, the nearest banking point. Mail, daily.

**HOLLISTER'S ROCKY MOUNTAIN TEA.** (See page 4.)

### WILCOX.

A discontinued postoffice in Clark county, 9 miles northeast of Neillsville, the seat of justice and banking point, and 4½ from Granton, the nearest shipping point, whence it receives mail by rural free delivery.

**HOLLISTER'S ROCKY MOUNTAIN TEA.** (See page 4.)

Benedict W E, general store.

### WILD ROSE.

Population, 350. On the C. & N. W. Ry., and on a branch of Pine river, in Rose township, Waushara county, 9 miles northeast of Wautoma, the county seat, and 15 east of Plainfield. Has a bank. Tel., W. U. Exp., Am.

**HOLLISTER'S ROCKY MOUNTAIN TEA.** (See page 4.)

Bard & Hotz, hardware.
Blum & Silver, genl store.
Bresnehan C J, saloon.
Chittenden T S & Co, grain.
Dake E A, jeweler.
Darling & Lane, pumps.
Davies Thomas H & Co, farm implts.
Dorn C M, drugs.
Favill W H, restaurant.
Fisher Ben B, physician.
Fuller Ira H, physician.
Glover Mrs A H, harness.
**HOLT & JONES, General Store.**
Hughes Wm, hotel.
Humphrey W E, farm implts.
Jones D O & Co, hardware.
Jones & Pierce, furniture.
Jones & Prothers, meats.
Korliski P, saloon.
Lane J W, blacksmith.
Monian Joseph, saloon.
Nash I R, printer.
Owens E H, blacksmith.
**PATTERSON T H & SON, General Store**
Pierce George W, grocer.
Radley Bros, contractors.
Roberts Miss L, milliner.
Ross D, saloon.
Smart C A Co, general store.
Sprague & Evans, meats.
Staples J E, blacksmith.
Stevens T W, drugs.
Sweet B C, shoemkr.
Wilcox Wm S, physician.

Use Milwaukee Solvay Coke FOR DOMESTIC PURPOSES.
MILWAUKEE COKE & GAS CO. 21-26 UNIVERSITY BLDG., MILWAUKEE, WIS.
(See adv. opp. Coke Mnfrs.)

**Cut over and Hardwood Lumber Lands for Sale**
**In Barron and Washburn Counties, Wis.**
**JAMES ATKINSON, Rice Lake. Phone 86. (See adv. p. 7.)**



Wild Rose Creamery Co.
Wild Rose State Bank (capital $25,000), D E Frost pres, G E McDill cashr.

### WILLIAMS BAY.

Population, 600. A summer resort located on Geneva Lake and on the C. & N. W. Ry., in Walworth township and county, 6 miles from Elkhorn, the county seat, and about the same distance from Lake Geneva, its banking point. Exp., Am. Tel., W. U. Telephone connection. Josephine A. Barnhart, postmaster.

**HOLLISTER'S ROCKY MOUNTAIN TEA.**
(See page 4.)
Arneson Rev J H (Baptist).
Bjorgs H O, painter.
De Groff Wm G, carpenter.
Dixon Rev Wm R (Congregational).
Douglass & Dunn, livery, coal and lime.
Fusik Edward, physician.
Goodrich George L, barber.
Gronzo H W, general store.
**KNICKERBOCKER ICE CO.**
Lake Vista Hotel.
Roker Oscar, blacksmith.
Sawyer Benjamin, carpenter.
Smith J P Ice Co.
**SOUTHWICK O P, General Store.**

### WILLIAMSBURG.

Milwaukee county. A station of the Milwaukee postoffice.

**HOLLISTER'S ROCKY MOUNTAIN TEA.**
(See page 4.)

### WILLOWDALE.

A discontinued postoffice in Rock county, 4½ miles from Janesville, the county seat, banking and shipping point, whence it has rural free delivery.

**HOLLISTER'S ROCKY MOUNTAIN TEA.**
(See page 4.)
Brinkmann E, genl store and creamery.

### WILMOT.

Population, 300. A village on Fox River, in Salem township, Kenosha county, 20 miles southwest of Kenosha, the judicial seat, 6 from Antioch, Ill., the nearest bank location, and 3 from Camp Lake, the nearest shipping point. Has Catholic, Congregational, Lutheran and Methodist churches and a weekly newspaper, the Agitator. Stage twice daily to Fox River, fare 25 cents. Telephone connection. John F Thompson, postmaster.

**HOLLISTER'S ROCKY MOUNTAIN TEA.**
(See page 4.)
**AGITATOR (Weekly), Swenson Bros** Publrs.
Bufton Eda, teacher.
Bufton Wm, shoemaker.
Carey Walter (Carey & Nett), flour mill.
**CAREY & NETT (Walter Carey, John** Nett), General Store.
Carpenter Luella, dressmaker.
Coulman E W, painter.
Coulman Mrs E M, milliner.
Dowell George, stone mason.
Duffy Beatrice, teacher.
Faulkner & Son, blacksmiths.
Hegeman Louis, hotel.
Holterman Rev P H (Lutheran).
Kinreed Josie, dressmaker.
Kruckman August H, general store.
Minsart Antoine, prin High School.
Morgan Wm H, hardware.
O'Malley John, stone mason.
**OWEN & O'MALLEY (J A Owen, J** O'Malley), Carpenters.
Pasey Bros (Arthur G and Clifford), livery.
Runkel Sisters, dressmakers.
Schlax Peter, blacksmith.
Schmidt Louis, painter and wagonmaker.
Sears Wm, carpenter.
Shotliff R C, pianos and organs.
Shotliff R M, mason.
Siedschlag Leulla, dressmaker.
Spear H H, barber.
**SWENSON BROS (Richard B and** Chauncy A), Publrs Agitator.
Swenson H J, tailor.
Swenson J B, tailor.
**THOMPSON JOHN F, Drugs and No-**tary.
Wilmot Co-operative Creamery.
Wright Edwin E, harnessmaker.

### WILSON.

Population, 300. A village on the C., St. P., M. & O. Ry., in Springfield township, St. Croix county, 30 miles east of Hudson, the judicial seat, 12 from Baldwin and 15 from Menomonie, both of which latter places afford banking facilities, and 51 from St. Paul, Minn. Has Catholic, Lutheran and Methodist churches. Telephone connection. Exp., Am. Tel., W. U. Thomas Olson, postmaster.

**HOLLISTER'S ROCKY MOUNTAIN TEA.**
(See page 4).
Bakula James G, r r, exp and tel agt.
Keenlyne A C, propr Wilson Hotel.
Knight J W, justice.
La Pointe George W, general store.
**OLSON BROS, General Store.**
Pickett Samuel L, physician.
Snowden Charles A, blacksmith.
**WILSON HOTEL, A C Keenlyne Propr.**
Wilson Co-operative Creamery Co.

### WILTON.

Population, 500. An incorporated village on the C. & N. W. Ry., in Wilton township, Monroe county, 18 miles southeast of Sparta, the judicial seat, 44 from La Crosse and 128 from Milwaukee. Has Catholic, Lutheran and Methodist churches, a graded public school, a bank and a weekly newspaper, the Herald. Exp., Am. Tel., W. U. Telephone connection. E. H. Wilder, postmaster.

**HOLLISTER'S ROCKY MOUNTAIN TEA.**
(See page 4).
Co-operative Creamery Co, Ed McCann pres
Cosgriff E M, propr Wilton House.
Dickson Benjamin, photographer.
Doherty & Baldwin, lawyers.
Domer Bert, saloon.
Dox A J, ties, posts, etc.
**DOYLE JAY W, General Store and Vil-**lage President.
Ducklow C, lumber.
Egan John C, livery.
Falk & Schmalz, drugs.
Goodnough J C, coal and cement.

**FOR LISTS OF NAMES,** ANY TRADE, BUSINESS OR PROFESSION. Address **R. L. POLK & CO.,** DETROIT OR CHICAGO.

**MISSOURI PACIFIC R'Y.** **Best** ROUTE FROM ST. LOUIS to all Points West and Southwest.

**Trade-Marks** R. W. LOTZ, Registered Patent Attorney, Metropolitan Blk., CHICAGO, Ill.
Trade-Marks Registered, Patents Obtained. Free Booklets on Request.



P. C. PHILIPP & CO. Machinists and Patternmakers
Special Machinery Built and Designed. General Repairing. Experimental Work. Brass Patterns. Dies and Stampings.
Corner 33d and Vliet Streets. TELEPHONE CONNECTION. Milwaukee, Wis.

Gruber J E, publr Wilton Herald.
Harrison Bros & Potter, general store.
Hayward F J, saloon.
Hass C, meat market.
Hefferman J L, general store.
Hett C, hardware.
Hildebrandt Mrs A, saloon.
Jenewein George W, general store.
Johnson A E, blacksmith.
Klenkner Peter, saloon.
Libke George D, well driller.
McAteer Rev J C (Catholic).
Mansion House, Jacob Zier propr.
Martin & Keibler, hardware.
Mills, dentist.
Nichols Hotel, Mrs Tillie Nichols propr.
Nichols Mrs Tillie, propr Nichols Hotel.
Ontario, Wilton & Marion Telephone Co.
Pelzer Anton, saloon.
Philips C E, physician.
**PROCHNOW ADOLPH, Furniture, Undertaker and Contractor.**
Rice Joseph, barber.
Riordan E J, physician.
Russell Rev A J (Methodist).
Shell Henry, produce.
Slickman A, contractor.
Smith C P, jeweler.
Sorge & Son, creamery.
Stark L, barber.
Staenke J T, general store.
Yakel & Whalen, saloon.
Town A J, produce.
Todd C, justice of peace.
Vogel W F, flour mill.
Wagner Henry, railroad and express agent.
Webb J, harness.
Wilton Herald, J E Gruber publr.
Wilton State Bank (capital $5,000), S W Brown pres, Charles Weingarten cashr.
Wurster C, harness.
Zier Jacob, propr Mansion House.

### WINCHESTER.

A discontinued postoffice in Winnebago county, 18 miles northwest of Oshkosh, the judicial seat, 2½ from Larsen, its shipping point, and 8 from Winneconne, the nearest bank location. Has rural free delivery from Larsen.

**HOLLISTER'S ROCKY MOUNTAIN TEA.**
(See page 4).
Christensen August B, general store.
Erickson & Jube, general store.
Hanson Jorgen, blacksmith.
Olson P & J, farm implements.
Sorensen George, meats.
Winchester Cheese and Butter Co.

### WIND LAKE.

A discontinued postoffice in Norway township, Racine county, 23 miles northwest of Racine, the county seat, and 11 from Burlington, the usual banking and shipping point. Has rural free delivery from Waterford.

**HOLLISTER'S ROCKY MOUNTAIN TEA.**
(See page 4).
Finholth Hans, general store.
Wind Lake Brick and Tile Co.

### WINDSOR.

Population, 200. On the C., M. & St. P. Ry., in Windsor township, Dane county, 12 miles northeast of Madison, the county seat, and 2 from De Forest, the nearest banking point. Exp., U. S. Tel., W. U. Telephone connection. H. J. Spaulding, postmaster.

**HOLLISTER'S ROCKY MOUNTAIN TEA.**
(See page 4).
**CROWLEY BROS, Lumber and Grain.**
Dare Jesse O, carpenter.
Dodge C J, feed.
Dodge Edward C, creamery.
Donovan C J, railroad and express agent.
Elis C S & Co, general store.
Gardner Rev Wm (Congregational).
Herling Theo, hotel and livery.
Johnson John O, farm implements.
Lake Lou, live stock.
Loomis Rev A L P (Congregational).
Neilson H H, meats.
Nelson Hans, mason.
**PARKINSON JOHN S, General Store.**
Parkinson Mrs, music teacher.
Schuman R, blacksmith.

### WINNEBAGO.

Population, 1,100. A postoffice on the C. & N. W. and Wisconsin Central Rys., in Oshkosh township, Winnebago county, 4 miles north of Oshkosh, the judicial seat and nearest banking point. It is the location of the State Northern Hospital for the Insane and the County Insane Hospital. Exp., Am. and National. Tel., W. U. Telephone connection. W. M. Walker, postmaster.

**HOLLISTER'S ROCKY MOUNTAIN TEA.**
(See page 4.)
Aller A F, steward Northern Hospital for Insane.
Apply C F, supt County Insane Hospital.
Boss Christian, cheese mnfr.
Boss Samuel, cheese mnfr.
Christinsen James, builder and contr.
**COUNTY INSANE HOSPITAL, C F Apply Supt.**
Cox Frederick, live stock.
Davis John, florist.
Eaton Sylvester, vet surgeon.
Goodwin F, hotel.
Gordon Dr W A, supt Northern Hospital for the Insane.
Harwood T J, painter.
Jones Thomas, physician.
Lucy Mrs Mary, carpet weaver.
Northern Hospital for the Insane, Dr W A Gordon supt.
Northern Hospital for Insane Library.
Pirktohl Julius, mason.
Sherman Adin, physician.
Straight Levi, apiarist.
Tennessen Henry, wine mnfr.
Theland John, distiller.
Thompson B V, physician.
Unmuth George, baker.
**WALKER WM M, Groceries, Coal and Wood.**
Walls W J, railroad and tel agt.

### WINNECONNE.

Population, 1,200. Incorporated as a village in 1886, is located on the Wolf river, and on the northern division of the C., M. & St. P. Ry., in township of the same name, Winnebago county, 13 miles northwest of Oshkosh, the county seat, and 104 from Milwaukee. First settled in 1849, it

S. NELSON COMPANY, Fur Skin Dressers and Dyers
HIDES TANNED FOR ROBES AND COATS.
SEND FOR PRICE LIST. 1603-1605 Galena Street, MILWAUKEE, WIS.

**Druggists' Rubber Goods** OF EVERY DESCRIPTION.
382-384 E. Water St.,
GOODYEAR RUBBER CO., W. W. Wallis, Mngr, Milwaukee, Wis.



now contains Baptist, Catholic, German and Norwegian Lutheran, Methodist and Presbyterian churches, public schools, a bank, 2 good hotels, and a weekly newspaper, the Local. Lake Winneconne and the adjoining lake, Poygan, abound with fish and water fowl, and they are much frequented by visitors during the summer season. Telephone connections. Stages twice daily to Oshkosh, fare 25 cents. Exp., U. S. Tel., W. U. George E. King, postmaster.

**HOLLISTER'S ROCKY MOUNTAIN TEA.** (See page 4.)

Anderson Christ, livery.
Ansorg Otto, jeweler.
Barden Daniel, barber.
Barber Bros (George and H D), fruit growers.
Baster & Race (Alonzo Baster, Herman Race), farm machinery.
Becker Matthew, drugs.
Bersch Charles, restaurant.
Bersch & Smith (Christ Bersch, A C Smith), genl store.
Bishop P T, wagonmaker.
Bliss Mrs C W, carpet weaver.
Boakarn Albert, cheese mnfr.
Bradley Charles, wagonmaker.
Brodrick John, saloon.
Brutengross R F, railroad and tel agt.
Burns Ormon W, physician.
Cousins N J, ice.
Crowe Richard B, publr Winneconne Local.

**FULLER M B, Propr Lake View House,** First-Class Accommodations, the Best Fishing and Hunting in Wisconsin. (See adv.)

Gabin Michael, saloon.
Giles Henry, livery.
Giles Wm, barber.
Gottsleben Clara, mngr Wisconsin Telephone Co.
Hannemann W H, mnfr gasoline engines.
Hoxie Allen N, grocer.
Huecker J C, dentist.
Kelges Rev E C H (Lutheran.)
Kesner & Lund (Preston Kesner, Louis Lund), genl store.
King George E, postmaster.
Klaus Frederick, shoes.
Korn Theodore, boat livery.
Kruegur August, saloon.

**LAKE VIEW HOUSE, M B Fuller** Propr. First-Class Accommodations. (See adv.)

Lewis Rev James W (Presbyterian.)
Lorenz Wenzel, meats.
McCorpin Lafayette, grocer.
Marin George, mngr opera hall and saloon.
Meyer W C, hardware.
Miller George H, village treas.
Miller Ludvic M, undertaker.
Miller & Russell (W H Miller, Charles A Russell), coal and wood.
Milwaukee Elevator Co, Wm Scofield agt.
Moran Edward, saloon.
Murphy John F, live stock.
Oakes Walter S & Co (Charles Moore), shoes.
Opera Hall, George Marin mngr.
Paulson F G, real estate.
Rasmussen Ole, blacksmith.
Reed Mrs D C, hair goods.
Riley Abner, poultry.
Riverside Hotel, J A Suhl propr.

**THE LAKE VIEW HOUSE,**

M. B. FULLER, Proprietor.

RATE, $1.50 PER DAY. GOOD SAMPLE ROOM.

Best Hunting and Fishing Grounds in the State.

WINNECONNE, - - - WISCONSIN.

**J. E. ULRICH & CO.,**

MANUFACTURERS OF

"LIQUID GLASS" INVISIBLE CEMENT

AND THE

"ACME" EGG PRESERVATIVE.

Winneconne, - Wisconsin.

**Lorenz Bros. Macaroni Co.** Manufacturers of MACARONI, SPAGHETTI, VERMICELLI, GERMAN Home Made EGG NOODLES, and Fancy ITALIAN PASTE,
890 and 892 Twelfth Street, - MILWAUKEE, WIS.

SEALS.

Reliance Stamp & Stencil Works,
MILWAUKEE, WISCONSIN
See page 7.

**Taxidermists** JOHN PETERS & CO., Birds and Fish Mounted. Six Gold Medals Awarded.
2325 State Street, CHICAGO, ILLINOIS. (See adv. in Classified Taxidermists.)



John Geist Consulting Engineer
Plans for Structural Steel Work.
54 EXCHANGE BLDG. MILWAUKEE, WIS.

Rogers Wm H, hides.
Russell Charles A, insurance.
Russell & Krueger (C A Russell, Julius Krueger), flour mill.
Schneider Bros & Mader (John and Frank C Schneider, George Mader), flour mill.
Schneider Joseph, creamery.
Scott Helen, millinery.
Smith John, shoes.
Sorrenson Tessa, photogr.
Stanberry Joseph & Son (Joseph and Frank), wagonmakers.
Suhl J A, propr Riverside Hotel.
Thompson Kate, milliner.
**ULRICH J E & CO (J E Ulrich, August Metz, George Schloerb), Mnfrs Liquid Glass Cement and Acme Egg Preservative.** (See page 1281.)
**UNION BANK OF WINNECONNE (Capital $10,000),** W K Rideout Pres, George H Miller Cashier.
U S Express Co, R F Brutengross agt.
Vredenburgh Edgar, police justice.
Weeks Herbert, ice.
Welson Bros Hardware Co (Louis P and George Welson), hardware.
West Field Creamery Co, Alex Kehlet mngr.
White M F, genl store.
Winneconne Local, R R Crowe publr.
Winneconne Lumber Co, James H Wall sec.
Winneconne & Oshkosh Stage Line, Merton Gifford propr.
Wisconsin Canning Co, F S Hoaglin pres, H Weyerhost sec and treas, canned goods.
Wisconsin Telephone Co, Clara C Gottsleben mngr.
Wotter Robert, saloon.
Wright George M, physician.
Wright & Son (C B and John), stage line.
Yule F C, jewelers.

### WINOOSKI.

A discontinued postoffice on the Onion river, in Lyndon township, Sheboygan county, 16 miles southwest of Sheboygan, the county seat, and 3½ south of Plymouth, the nearest railroad station and banking point. Has rural free delivery from Plymouth.

**HOLLISTER'S ROCKY MOUNTAIN TEA.**
(See page 4.)

Krueger Bros, saw mill.

### WINTER.

A recently established postoffice in Sawyer county.

**HOLLISTER'S ROCKY MOUNTAIN TEA.**
(See page 4.)

### WIOTA.

Population, 140. In Wiota township, La Fayette county, 12 miles southeast of Darlington, the county seat, and 7 northeast of Gratiot, the nearest railroad stotion and banking point. Has Catholic and Lutheran churches. Stage daily to Lamont and Darlington. Mail, daily. Simon G. Beebe, postmaster.

**HOLLISTER'S ROCKY MOUNTAIN TEA.**
(See page 4.)

Beebe S Irene, teacher.
**BEEBE S G, Groceries and Notions.**
Bergent Cheese Factory.
Blaine Agnes, teacher.
Doering Conrad, general store.
Field Andrew, stone mason.
Field Wm, carpenter.
Gilbertson Alfred, carpenter.
**JOHNSON & LANCASTER, General Store.**
Johnson J E, saw mill.
Keister Banks, painter.
Knewstubb Thomas, general store.
Larson O, painter.
Lovelace Carl, well driller.
Lovelace O J, justice.
Osterday E, carpenter.
Robertson J L, saw mill.
Stixrood E O, carpenter.
Sullivan Agnes, teacher.
Wang Rev J A (Lutheran.)
Wiota Creamery Co, D E Wood propr.
Wohler Adolph, carpenter.
Wood D E, propr Wiota Creamery Co.

### WISCONSIN VETERANS' HOME.

The postoffice at the Wisconsin Veterans' Home, near Waupaca, in Waupaca county.

**HOLLISTER'S ROCKY MOUNTAIN TEA.**
(See page 4.)

### WITHEE.

Population, 600. On the Wisconsin Central Ry., in Hixon township, Clark county, 29 miles north of Neillsville, the judicial seat. Has Catholic, Congregational and Danish Lutheran churches, a bank and a weekly newspaper, the Sentinel. Stages daily to Longwood and Owen and tri-weekly to Maplehurst. Tel., W. U. Exp., National. Telephone connection. Mildred Smith, postmaster.

**HOLLISTER'S ROCKY MOUNTAIN TEA.**
(See page 4.)

Allen L A, prin of school.
Ammentorp Fred, mason.
Ball Rev A (Congregational).
Beilfus A J, railroad, exp and tel agt.
Barager Mrs J A, publr Withee Sentinel.
Christensen John, general store.
Christensen N F, carpenter.
Clifton Bros, contractors.
Clifton E B, constable.
Commercial House, Lucinda Moody propr.
Conley D, saloon.
Damkjer M J, real estate.
Douphner House, Felix Douphner propr.
Farber & Clifton (J Farber, Roy Clifton), barbers.
Farmers' Home Land Co.
First Bank of Withee (capital $10,000), W H Trestrail pres, R M Trestrail cashr.
Funk M, meats.
Hamilton House, F Sturgeon propr.
**HANSON P H, General Store.**
Jalling J E, restaurant.
Jensen Ole, carpenter and mason.
Jensen Rev P (Lutheran).
Johnson R, blacksmith.
Kristiansen A, drugs.
Krom Bros, saloon.
Kuester W F, livery.
Laneville J, saloon.
Larsen Charles, blksmith.
Leaper F B, hardware.

**Herman Grover & Co.,** BUSINESS BROKERS. We Buy, Sell or Exchange. Call or Write and Get Terms.
Telephone Main 3013.
4 Metropolitan Bldg. MILWAUKEE, WIS.

# FERROFIX BRAZING CO.

**251 LAKE ST. Milwaukee, Wis. (See page 3.)**




Madsen C, contractor.
Mink G F, meats.
Moody Lucinda, propr Commercial House.
Nielson C S, physician.
Nielson E E, jeweler.
Owen John S Lumber Co, 1¼ miles e.
**PAULSON PAUL A, Saw Mill and Electric Lighting Plant.**
Pedersen Louis, carpenter.
Pedersen P K, brick mnfr.
Rawson & Griebenow, hardware.
Smith Edward, lumber.
**STATE BANK OF WITHEE (Capital** $20,000), A R Owen Pres, W C Tufts Cashr.
Sturgeon F, propr Hamilton House.
Tilton Lester, real estate.
Tscharner & Packer, lawyers.
**TUFTS W C, Insurance, Notary and** Village President.
Westergaard F, general store.
Withee Brass Band, E E Nielson leader.
Withee Clothing & Shoe Co.
Withee Grist Mill, A L Mortimer propr.
Withee Mercantile Co.
Withee Sentinel, Mrs J A Barager publr.

## WITTENBERG.

Population, 800. An incorporated village on the Ashland division C. & N. W. Ry., in Wittenberg township, Shawano county, 40 miles northwest of Shawano, the county seat, 25 northwest of Clintonville, and 184 northwest of Milwaukee. There is a U. S. Indian Industrial school located here; also two orphan asylums—the Martin Luther Orphans' Home and the Norwegian Lutheran Orphans' Home. It is lighted by electricity and has 5 churches, a bank, a shingle mill, a saw mill, and a weekly newspaper, The Enterprise. Exp., Am. Tel., W. U. Irwin R. Nye, postmaster.

**HOLLISTER'S ROCKY MOUNTAIN TEA.**

(See page 4.)

American Express Co, Dorr Hickok agt.
Bibinger Arthur J, dentist.
Bramer G G mngr, shoes.
Calkins D J, barber.
Carnahan Wm, livery and city marshal.
Cheesman U A, hardware.
Citizens State Bank (capital $25,000), R W Roberts pres, Wm Kloeckner cashr.
C & N W Ry, Dorr Hickok agt.
Dell's Cheese Co, Henry Siebert mngr.
Eidahl Rev K O, publr Sunday School Helper.
**ENTERPRISE THE, Hollemback & Nye** Co Publishers
For Gammel Og Ung, Rev K O Eidahl editor.
Forseth Rev O C (Lutheran.)
Glaubitz Robert B, cedar.
Grolapp Wm A, general store.
Haupt Louis, blacksmith.
Heins Charles A, general store.
Hickok Dorr, railroad, exp and tel agt.
**HOLLEMBACK & NYE CO (Wilbur M** Hollemback, Irwin R Nye, Anna Ritger), Publishers The Enterprise.
Hoppe Wm, saloon.
Indian Mission Band, Axel Jacobson leader.
Jacobson Axel, supt U S Indian Industrial School.
Johnson & Larson (Arne Johnson, Louis A Larson), feed.
Kersten Fred, saloon.
Kersten's Opera House, Fred Kersten mngr
Kersten & Wissman, horse dealers.
Kloechner Wm, fire ins.
Korth Bros (Wm M and August), meats.
Leutsker Rudolph J, drugs.
List Rev Otto (Evang Luth.)
Loberg Gilbert T, vet surgeon.
McDonald Charles H, lawyer.
McDonnell Daniel, baker.
Meisner & Dolan, real estate.
Meisner Herman, confectioner.
Mohr August, saloon.
Norwegian Lutheran Orphan Home, Rev K O Eidahl mngr.
**NYE IRWIN R (Hollembach & Nye Co),** Postmaster.
Onstead E J, prin school.
Paul E Louis, general store.
Peterson Ole, carp.
Puchner Edward, physician.
Puchner Rudolph, hardware.
**RAND HOUSE THE, Henry Reinke** (Propr. (See adv.)
**REINKE HENRY, Propr The Rand** House. (See adv.)
Rice Irwin L, harness.
Rice Mrs Irwin L, milliner.
Rothman & Pembleton (Lewis Rothman, Wm E Pembleton), physicians.
Schaar Claus, blacksmith.
Schlytter Peter C, ins and real est.
Schneider Max E, jeweler.


# RAND HOUSE

**HENRY REINKE, Propr.**

**The Leading Hotel of the City**

**Commercial Men's Headquarters**

OPPOSITE DEPOT

WITTENBERG, WISCONSIN

**W. G. TAYLOR CO., BUILDING MATERIAL**

25 Miller Block, Wisconsin St. and Broadway,
**Milwaukee, Wisconsin.**

Vitrified Paving Blocks and Brick. Granite Paving Blocks. Crushed Granite. Ornamental Terra Cotta. Flue Lining-Coping.

**The Mutual Benefit Life Insurance Co.** Ambitious men of character and energy wanted to represent the company in Western Wisconsin.
Address JAMES D. PRINGLE, Gen'l Agent, Room 5 Marston Block, MADISON, WIS.

Model Makers Stamping and Tool Co.
LA CROSSE, WIS.



THE UNION CENTRAL Life Insurance Co., Cincinnati, Ohio
ORGANIZED 1867. Assets, $43,891,738.40
Good Reliable Agents Wanted.
M. D. FETHERS, Gen'l Agent, Southern Wis.
(See Page 7.) MADISON, WIS.

Searles Frank W, furn aud undertaker.
Seely & Carter, shingle mnfrs.
Sharman George, saloon.
Slepyan David, general store.
Solomon Jens M, shoemaker.
Spicer Charles A, photographer.
Strom Rev Oscar (Lutheran.)
Sunday School Helper, Rev K O Eidahl publr.
Tinsman Bert A, hotel.
U S Indian Industrial School, Axel Jacobson supt.
Van Norman Millard E, restaurant..
Viking Lumber Co, Carl Jacobson sec, lumber and electric light plant.
W U Tel Co, Dorr Hickok mngr.
Westgor Ole H, general store.
Wilder Philip M, barber and mngr Wis Tel Co.
Williams Christ, meats.
Williams Frank, justice.
Wisconsin Telephone Co, P M Wilder mngr
Wittenberg Academy.
Wittenberg Cedar Co, Wm Arnold mngr.
Wittenberg Cornet Band, Fred Kersten mngr.
Wittenberg Creamery Co, J O Lystul mngr
Wittenberg Land Co.
Wolf & Kersten (Frank A Wolf, Henry E Kersten), shoes.

### WITWEN.

A country postoffice in Troy township, Sauk county, 24 miles southwest of Baraboo, the judicial seat, 9½ from Sauk City, the nearest shipping point, and 10 from Prairie du Sac, the nearest banking point. Is on the daily mail stage route from Black Hawk to Prairie du Sac. E. L. Sprecher, postmaster.

**HOLLISTER'S ROCKY MOUNTAIN TEA.**
(See page 4.)

Meyer J B, blacksmith.
Schneller Felix & Co, general store.
**SPRECHER EDWIN L, General Store.**
Steuber L J, creamery.
Witwen Elias, live stock breeder.
Witwen & Nold, flour mill.
Zeck Henry, carpenter.

### WOLF CREEK.

Population, 50. A postoffice on Wolf creek, in Sterling township, Polk county, 18 miles northwest of Balsam Lake, the county seat, and 12 from St. Croix Falls, the nearest railroad station and banking point. Mail, daily. E. J. Iverson, postmaster.

**HOLLISTER'S ROCKY MOUNTAIN TEA.**
(See page 4.)

Berquist C A, justice of peace.
Doty J H, blacksmith.
Englin & Minty, flour mill.
Fisk S C, justice.
Hoover Elias H, creamery.
Hoover Mrs E H, milliner.
**IVERSON E J, General Store.**
Love James, general store.
Minty T F, agrl implts.
Nick Jesse, blacksmith.
Wolf Creek Band.
Wolf Creek Dairy Assn.

### WOLF LAKE.

A discontinued postoffice in Marshfield township, Fond du Lac county, 15 miles northeast of Fond du Lac, the county seat and 3 from Calvary, the nearest shipping point. Has rural free delivery from St. Cloud.

**HOLLISTER'S ROCKY MOUNTAIN TEA.**
(See page 4.)

Steffes Bros, genl store and hotel.
Steffes & Schmitz, creamery.

### WONEWOC.

Population, 900. An incorporated village on the C. & N. W. Ry., in township of same name, Juneau county, 16 miles southwest of Mauston, the county seat, 75 from Madison and 206 from Chicago, Ill. Excellent water power is furnished by the Baraboo river, and is utilized by flouring and saw mills. The village also contains a bank, a weekly newspaper, the Wonewoc Reporter, a high school and a German school, Methodist, Catholic and German Lutheran churches and good hotels. Telephone exchange. Tel., W. U. Exp., Am. Richard Price, postmaster.

**HOLLISTER'S ROCKY MOUNTAIN TEA.**
(See page 4.)

Bishop George W, drugs.
Bohn Mrs Anna, dressmaker.
Bohn Bros (Gilbert L and Byron L), hardware.
Brandt A G, mason.
Brunner Mrs Lydia, milliner.
Burdick Benjamin T, saw mill.
Buttolph George, gunsmith.
Church Delbert, carpenter.
Cook Hiram, justice of peace.
Douglas Co (H W Douglas, J R DeGarmo), meats.
Douglas Henry C, lawyer.
Drieschmeir Conrad H, harnessmaker.
Duwey John, furniture.
Evans Rev Wm (Methodist).
Feldman Wm, saloon.
Filler Wm H, general store.
Fuller Charles D, barber.
Funk W H, flour mill.
Gale A & Co (A Gale, J R DeGarmo, F R Porter), produce.
Gieschen Rev H (Lutheran).
Golden Charles H, physician.
Guine Thomas C, saloon.
Heine Otto, shoemaker.
Hotel Reidy, C H Lindenman propr.
Huff Isaac, carpenter.
Hutchins Macey, photographer.
Kliese Charles, shoemaker.
Lawton Ernest J, dentist.
Leffingwell Abram H, harnessmaker.
Leffingwell Samuel, apiarist.
Lindenman C H, propr Hotel Reidey.
Liver Anton, saloon.
McCabe Patrick, saloon.
McGuire Thomas, saloon.
Matteson U S, general store.
Matzke Robert, dentist.
Mayerhoff Rev E (Lutheran).
Miller Mrs W R, milliner.
Miller & Bauer (Theodore L Miller, George Bauer), livery.
Moe Peter J, dentist.
Monroe Thomas, propr Glenn House.

CEMENT { Milwaukee Cement Co., 7 Plankinton Bldg., Milwaukee, Wis.

Grand Trunk Railway System. For Niagara Falls, Toronto, Montreal, Portland, Canada and the East.



Nelson Simon P, barber.
Nobs Alfred, harnessmaker.
Odell & Ehlert Co, C E Odell pres, E Odell sec and treas, general store.
Osborn David, meats.
Peters Charles, drayman.
Peters Wm, live stock.
Phoenix & Son (Alva and Nelson(, live stock.
Porter Charles G, agt C & N W Ry.
Potter Freeman R, live stock.
**PRICE RICHARD, Postmaster.**
Reidy George F, confectionery.
Ring & Lesliff (John Ring, Wm Lesliff), blacksmiths.
Roach George H, confectionery.
Rodecker Dr Charles W, drugs.
Roehling & O'Hara (Lena Roehling, Mamie O'Hara), milliners.
Schaffer George W, hardware.
Schmidt C A, blacksmith.
Schrieber F P, farm implements.
Smith Joseph C, barber.
Spooner Mrs Gertrude, dressmaker.
State Bank (capital $25,000), C E Wolfenden pres, A P Gale cashr.
Stull Wm M, mason.
Talg & Peters (Charles Talg, H H Peters), grain.
West A, livery.
White George, horse breeder.
**WHITEHILL O D, Publr Wonewoc Reporter.**
Winter Alcott & Co, creamery.
Wolfenden J H, lumber and fuel.
Wonewoc Driving Assn, Theodore Fish sec
**WONEWOC REPORTER THE, O D** Whitehill Publr.
Wonewoc Telephone Co (W H Funk, Moses Hutchins).

### WOODBORO.

Population, 150. A postoffice on the M., St. P. & S. Ste M. Ry., in Woodboro township, Oneida county, 8 miles southwest of Rhinelander, the judicial seat and banking point. Tel., W. U. Exp., Western. Telephone connection. A. O. Jenne, postmaster.

**HOLLISTER'S ROCKY MOUNTAIN TEA.** (See page 4).

Wood George E Lumber Co, saw mill.

### WOODFORD.

Population, 150. A village in Wiota township, LaFayette county, on the Ill. C. R. R., 16 miles from Darlington, the judicial seat, Argyle, 5 miles distant, is the nearest banking point. Exp., Am. Tel., W. U. Telephone connection. Henry P. Larson, postmaster.

**HOLLISTER'S ROCKY MOUNTAIN TEA.** (See page 4).

Allen John L, justice, r r and exp agt.
Clark James H, teacher.
Collins Peter A, blacksmith.
Johnson B L, general store.
Johnson J C, agricultural implements.
**LARSON HENRY P, General Store and** Stone Quarry.
Larson Hans P, hog breeder.
Lovejoy & Ringham (Allen P Lovejoy, George H Ringham), lumber.
McDonald Wm, apiarist.
Magnus John, stave mnfr.
Magnus Mrs John, carpet weaver.
Mason Jefferson C, hotel.
Mason John C, drayman.
Moe Henry H, apiarist.
Newman John Co, creamery.
Olsen M H, hardware.
Peterson & Lovelace, general store.
Pickett Frank W, contractor.
Pickett Hiram, sorghum mnfr.
Werman H, live stock.
Wells Cheese Factory, John Wells mngr.

### WOODHULL.

A discontinued postoffice on the C. & N. W. Ry., in Lamartine township, Fond du Lac county, 6½ miles west of Fond du Lac, the county seat and nearest banking point. Has rural free delivery from Fond du Lac.

**HOLLISTER'S ROCKY MOUNTAIN TEA.** (See page 4).

Fritz August, blacksmith.
Stratz J A, cheese factory.

### WOOD LAKE.

A discontinued postoffice in Burnett county, 7 miles east of Grantsburg, the judicial seat and nearest banking and shipping point, whence mail is supplied by rural free delivery.

**HOLLISTER'S ROCKY MOUNTAIN TEA.** (See page 4).

**CASSELL AUGUST, Mngr Wood River** Creamery Co.
**CASSELL AUGUST & SONS, General** Store.
Haggquist Rev Frank (Congregational).
Jacobson C J, saw and flour mill.
Peterson Alfred, blacksmith.
Roberge J, carpenter.
Stenberg C E, wakonmaker.
Wicklund N, carpenter.
**WOOD RIVER CREAMERY CO, August** Cassell Mngr.
Zellerberg Emil, carpenter.

### WOODLAND.

Population, 250. A post village on the C., M. & St. P. Ry., in Herman township, Dodge county, 12 miles southeast of Juneau, the county seat, and 9 from Mayville, the nearest banking point. Has Catholic and Lutheran churches. Stages twice daily to Neosho and Hustisford. Tel., W. U. Exp., U. S. Telephone connection. T. E. Melcher, postmaster.

**HOLLISTER'S ROCKY MOUNTAIN TEA.** (See page 4).

Becker Fred, hotel.
Brooks A J, railroad, express and tel agt.
Daniels Casper, saloon.
Gassner Chris, cheese mnfr.
Haack August, blacksmith.
Horn Charles & Son, lumber.
Koch E W, hardware and justice.
Labuni Ella, teacher.
Labuni & Eimer, live stock.
Leskow Rev C (Lutheran).
**MELCHER BROS, General Store.**
Peters Nicholson O, barber and saloon.
Peters Peter W, blacksmith.
Sprenger F, carpenter.
Wegwart Wm, grain elevator.

PATENTS.

Trade-Marks, Caveats, Labels and Copyrights promptly procured. A 48-Page Book Free. Send Sketch or Model for Free Opinion as to Patentability. All business treated as sacredly confidential. 25 years' experience. Highest references. Send for Book. Address, W. T. FITZGERALD & CO., Attorneys at Law, Department 8, WASHINGTON, D. C.

MISSOURI PACIFIC R'Y. } Best ROUTE FROM St. Louis . . to all Points West . . and Southwest.

DECORATIONS
ODIN J. OYEN, 116 S. 4th St., LA CROSSE, WIS.
For CHURCHES, THEATRES, RESIDENCES
Designs and estimates furnished for Decorating, Painting and Hardwood Finishing. Foreign and Domestic Wall Paper Fabrics. (See adv. in class Clergymen)



Retail Lumber Dealers, POLK'S LUMBER DIRECTORY. PRICE, $10.00
Wholesale Dealers, and Manufacturers of the entire United States, in CHICAGO, ILL.

### WOODLAWN.

A farmers' postoffice in Washington township, Sauk county, 25 miles from Baraboo, the county seat, and 15 from Reedsburg, the nearest banking and shipping point. Mail, daily. Edgar A. Wood, postmaster.

**HOLLISTER'S ROCKY MOUNTAIN TEA.**
(See page 4).

Clover Creamery Assn, August Kruger pres
Cooney J E, justice.
Dearholt J W, blacksmith.
Fenster Wm, feed mill.
Hass August, farmer.
Kruger August, pres Clover Creamery Co.
Meyer Fred, farmer.
Quinn John, farmer.
Quinn M, farmer.
Schluter C F, blacksmith.
Schluter H C, farmer.
Westedt H, farmer.
Wise Wm H, farmer.
**WOOD A, Lawyer and Lumber Mnfr.**
**WOOD EDGAR A, Farmer.**

### WOODMAN.

Population, 150. A village on the C. & N. W. and C., M. & St. P. Rys., in Woodman township, Grant county, 28 miles northwest of Lancaster, the judicial seat, and 6 from Boscobel, the nearest banking point. Tel., W. U. Exp., U. S. George Shuppner, postmaster.

**HOLLISTER'S ROCKY MOUNTAIN TEA.**
(See page 4).

Ambler Charles, grocer, cigars and tobacco
Ambler J F, stone mason.
**AMERICAN HOUSE, Mrs W E Perkins Propr.**
Culkin P, saloon.
Farmers' Telephone Co.
Felton W M, blacksmith.
Gillespie Mrs, restaurant.
Glynn Paul, constable.
Hanley Thomas, saloon.
Hays A L, cabinetmaker.
Hays L, constable.
Hettman J R, justice, r r, exp and tel agt.
Jones Claudia, teacher.
Kelley John, village pres.
Kelly Michael, general store.
Koschkee & Scanlon, stock buyers.
Lynett F, constable.
Perkins Mrs Wm E, propr American House
Reisel George, express agent.
**SHUPPNER & KELLEY, Hardware and Lumber.**

### WOODRUFF.

Population, 300. On the C. & N. W. and C., M. & St. P. Rys., in Minocqua township, Vilas county, 20 miles west of Eagle River, the county seat. Banking facilities at Minocqua, 2½ miles distant. Exp., Am. Tel., W. U. W. E. Doolittle, postmaster.

**HOLLISTER'S ROCKY MOUNTAIN TEA.**
(See page 4).

Borleau John, saloon.
Brodock C F, general store.
Brown George, livery.
Brunet S, blacksmith.
Case N O, railroad agent.
Coon C J, hotel.
Coyne John, hotel and saloon.
**DOOLITTLE A E, Summer Resort.**
Eno Peter, restaurant.
Hofmeister ——, saloon.
Hughes T J, saloon.
Jannish Wm, restaurant.
**KAHN D A, Genl Store.**
Kelly Wm, jewelery.
Kennedy Thomas, saloon.
Paquette Dennis, saloon.
Reed Matthew, grocer.
Ross Lumber Co.
Rudolph Ed, saloon and hotel.
Schultz Joseph, saloon.
Studeman Henry, hotel.
Weachter Frank, saloon.

### WOODSTOCK.

Population, 100. On the west branch of Pine river, in Henrietta township, Richland county, 15 miles northwest of Richland Center, the county seat, nearest shipping and banking point. Stage daily to Richland Center. Mail, daily. C. H. Norman, postmaster.

**HOLLISTER'S ROCKY MOUNTAIN TEA.**
(See page 4.)

Beaty Jesse, broom handle mnfr.
Helt Charles, liquors.
Keller Mrs D W, genl store.
Mading L B, furniture.
Neff Vick, liquors.
**NORMAN C H, Genl Store.**
Weeden Washington, blacksmith.

### WOODVILLE.

Population, 300. On the C., St. P., M. & O. Ry., in Baldwin township, St. Croix county, 22 miles east of Hudson, the county seat. Has Baptist, 2 Lutheran and Methodist Episcopal churches and a bank. Exp., Am. Tel., W. U. Telephone connection. P. C. Finvold, postmaster.

**HOLLISTER'S ROCKY MOUNTAIN TEA.**
(See page 4.)

**CITIZENS' STATE BANK OF WOODville (Capital $10,000), J C Johnson Pres, C E Harmon Cashr.**
Christensen E, carpenter.
Craig J N, railroad and exp agt.
Durrin Mrs W A & Son, heading mill.
Evenson Oluf, grain buyer.
**FINVOLD P C, Fire Ins Agt and Notary Public.**
Flor Thomas, blacksmith.
Gunderson John & Son, blacksmiths.
Hanson & Johnson, genl store and lumber.
Johnson J C, notary.
Johnson & Thompson, furniture.
Oldham W R, telegraph agt.
Solomon A T, hotel.
Solstad Lars, harness and grocer.
Stockman A D, hotel and livery.
Stockman Dr Bert G, drugs.
**STOCKMAN BROS, General Store and Meat Market.**
Stockman H D, cattle dealer.
Thompson Thomas, carpenter.
Thompson & Finvold, photographers.
Woodville Creamery Co.
Zarling Rev F (Lutheran.)

### WOODWORTH.

A rural postoffice on the C. & N. W. Ry., in Bristol township, Kenosha county, 10 miles southwest of Kenosha, the county

Collections.
NORTHWESTERN COL. AGENCY,
6th Floor Sentinel Bldg., MILWAUKEE, WIS.
Branch Offices and Connections in every city and county in the United States and in all Foreign Business Centers. We make quick Mercantile reports very cheap. No Membership Fee

A. O. COLBY
"Everything Electrical."
Storage Battery Systems Installed Complete. WRITE ME.
La Crosse, Wis.



seat and nearest banking point. Exp., Am. Tel., W. U. R. F. Roberts, postmaster.
**HOLLISTER'S ROCKY MOUNTAIN TEA.** (See page 4.)
Chapman Rev F H (Congregational.)
Devlin Lawrence P, creamery.
Edwards N D, gloves and gents' furngs.
King C C, railroad, exp and tel agt.
Roberts F W, notary public.
**ROBERTS R F, Justice.**
**ROBERTS R F & SON, Farm Implts,** Flour and Feed.
Woodworth Co-Operative Creamery Co.

### WORCESTER.

A country postoffice on the Wisconsin Central Ry., in Hackett township, Price county, 8 miles southeast of Phillips, the judicial seat and 4 from Prentice, both of which places afford banking facilities. Mail, daily. George Bennett, postmaster.
**HOLLISTER'S ROCKY MOUNTAIN TEA.** (See page 4.)
**BENNETT GEORGE, Grocer, Druggist,** Town Clerk and Justice.
Johnson Gustave, lumber and real estate.
Larsen Nels M, blacksmith.
Williams C A & Sons, saw mill.

### WORDEN.

A country postoffice in Worden township, Clark county, 50 miles northwest of Neillsville, the judicial seat, and 7¾ from Stanley, the nearest banking and shipping point. M. Hamman, postmaster.
**HOLLISTER'S ROCKY MOUNTAIN TEA.** (See page 4.)
Gorhan & Hamman, saw mill.
**HAMMAN MICHEL, Grocer and Lumber Dealer.**

### WORTH.

A country postoffice in Sterling township, Polk county, 13 miles from Grantsburg, its banking and shipping point, and 25 northwest of Balsam Lake, the county seat. Mail, semi-weekly. Joseph Vankeuren, postmaster.
**HOLLISTER'S ROCKY MOUNTAIN TEA.** (See page 4.)
Hoover M H, shingle and lath mill.
Nordstrom Gust, harnessmaker and repairer.
Nordstrom Klaus, shoemaker.
**VAN KEUREN S S, Carpenter and Builder.**

### WRIGHTSTOWN.

Population, 600. An incorporated village on the C. & N. W. Ry., and on the Fox river, in Wrightstown township, Brown county, 16 miles southwest of Green Bay, the county seat. Originally settled in 1830. Has Baptist, Catholic, German Lutheran and Methodist churches, a graded public school and a bank. Telephone connection. Exp., Am. Tel., W. U. Henry J. Stuht, postmaster.
**HOLLISTER'S ROCKY MOUNTAIN TEA.** (See page 4.)
Allison Samuel, blacksmith.
**AMERICAN HOUSE, Herman Schmidt** Propr.
Barrett A J, restaurant.
Binotch Frank, boots and shoes.
Cargill W W & Co, grain elevator.
DeWitt Rev E (Catholic.)
Egan Frank, mason.
Egan Henry, saloon.
Ehnard Robert, live stock.
Farmers & Traders' Bank (capital $25,000), J H Taylor pres, C W Mueller cashr.
Freeman Hugh, brewer's agent.
Gerritts John, jeweler.
Giersbach C, shoemaker.
Golden W L & Co, pine lands.
Hoech John, harnessmaker.
Jenkins George, carpenter.
Joslin S W, justice of peace.
Joslin S W & Son, grocers.
Jumps Charles, well borer.
Kittenhofen Jacob, blacksmith.
Krautkramer Joseph, farm impts.
Kruth Louis, insurance and justice.
Labenstein Jacob, blacksmith.
Marcelis Anton, tailor and jeweler.
Martin Joseph, saloon.
Meuller C W, cashier Farmers' & Traders' bank.
Neilson J C, railroad, exp and tel agt.
Nelleson F X, genl store.
Oelhke Wm, wagonmaker.
Phillips Rev Augustus (Baptist.)
Pitsch P, wagonmaker.
Powers David, livery and drayage.
Rather & Schaeuble, hardware.
Remmel N & Son, general store.
Roebke H F, hardware and implts.
Schaeuble O A, general store.
Schallert P O, physician.
Schmidt Herman, propr American House.
Schroeder Charles, saloon.
Smith Charles, creamery.
Steaben H J, hotel.
Stuht Arthur, barber.
**STUHT HENRY J, Furniture and Undertaker.**
Valk A, saloon.
Valk Wm, general store.
Van Beckum August & Co, flour mill.
Van Strolen Peter, saloon.
Wisconsin Butter & Cheese Co.
Wolf C W, drugs.
Zimmerman Bros, general store.

### WUERTSBURG.

A discontinued postoffice in Johnson township, Marathon county, 12 miles west of Wausau, the county seat, and 6½ from Athens, the nearest banking and shipping point. Has rural free delivery from Athens
**HOLLISTER'S ROCKY MOUNTAIN TEA.** (See page 4.)

### WYALUSING.

Population, 150. A postoffice on the Mississippi river and on the C., B. & Q. R. R., in Wyalusing township, Grant county, 28 miles northwest of Lancaster, the county seat, and 8 from Prairie du Chien, its banking point. Stage daily to Patch Grove. Exp., Adams. Telephone connection. W. T. Malin, postmaster.
**HOLLISTER'S ROCKY MOUNTAIN TEA.** (See page 4.)
Adams A L, railroad, exp and tel agt.
Anderson Andrew, general store.

The Greatest of all Coal Savers.
85% Magnesia Sectional STEAM PIPE AND BOILER Coverings.
ABSOLUTELY FIRE PROOF.
KEASBEY & MATTISON CO., the original and only manufacturers,
Joseph H. Hirz, Manager, 350 East Water St., MILWAUKEE, WIS.

PEOPLES TAILORING CO. Tailors for the Trade.
AN ELEGANT SAMPLE OUTFIT SENT ON APPLICATION.
250 & 252 West Water Street, • MILWAUKEE.

BEAVER'S Reliable Life Insurance at Cost. Combining the economy of Fraternal Insurance with the Reserve Fund Stability of Old Line Insurance. DEPUTIES WANTED. Ben. E. Wait, Sec., Stoughton, Wis.



**MALIN W T, General Store and Hardware.**
Oates Martin, fresh fish.
Shickling E, fresh fish.
Shrake A, blacksmith.

### WYEVILLE.

Population, 25. A postoffice at the junction of the C. & N. W. and C., St. P., M. & O. Rys., in Byron township, Monroe county, 23 miles northeast of Sparta, the judicial seat, and 9 from Tomah, the nearest banking point. The railroad name is Necedah Junction. Tel., W. U. Exp., Am. E. S. Rich, postmaster.

**HOLLISTER'S ROCKY MOUNTAIN TEA.**
(See page 4.)
Dorr C A, dairy farm.
Larson Miss A, teacher.
Paddock D J, dairy.
Quam A O, general store.
**RICH E S, Railroad and Tel Agt.**
Steinhilt C C, dairy farm.
Wood Charles W, express agent.

### WYOCENA.

Population, 300. A village on the C. M. & St. P. Ry., in Wyocena township, Columbia county, 10 miles southeast of Portage, the county seat and nearest banking point. Has Baptist and Congregational churches. Tel., W. U. Exp., U. S. R. V. Dey, postmaster.

**HOLLISTER'S ROCKY MOUNTAIN TEA.**
(See page 4.)
Andrews A, blacksmith.
Challinor Rev John (Congregational).
**ENGLISH A W, Genl Store.**
Figor John D, flour mill.
Hammond F W, physician.
Hill George, wagonmaker.
Irvine J G, general store.
**KEELEY MILLING CO, Flour Mill.**
Learmonth Frank, railroad, exp and tel agent.
Moore M, wagonmaker.
Riker Cyrus & Co, general store.
Tunison C, hotel.
Wheeler Joseph F, blksmith.
Wieting John O, harnessmkr.
Willord Rev E (Baptist).
Wyocena Star Band.

### WYOMING.

A country postoffice in Wyoming township, Iowa county, 14 miles north of Dodgeville, the county seat, and 6 from Spring Green, the nearest railroad station and banking point. Mail daily. Solon E. Knickerbocker, postmaster.

**HOLLISTER'S ROCKY MOUNTAIN TEA.**
(See page 4.)
Adams Charles, cheese factory.
Balk John, blacksmith.
Bennett Rev (Meth Epis).
Hogan Rev (Congregational).
Joiner R S, surveyor.
**KNICKERBOCKER SOLON E, Genl** Store and Hardware.
Richardson A D, village pres.
Spring Green and Wyoming Tel Co.
Taggert H R, justice.

### YELLOW LAKE.

A farmers' postoffice in Burnett county, 24 miles northeast of Grantsburg, the county seat, banking and shipping point. Mail, tri-weekly. Andrew Millard, postmaster and farmer.

**HOLLISTER'S ROCKY MOUNTAIN TEA.**
(See page 4.)

### YELLOWSTONE.

A country postoffice in Fayette townsihp, Lafayette county, 15 miles northeast of Darlington, the county seat, and 9 from Blanchardville, the nearest railroad station and banking point. Stages daily to Darlington and Fayette. Mrs. E. Hardyman postmaster.

**HOLLISTER'S ROCKY MOUNTAIN TEA.**
(See page 4.)
Gant James, cattle dealer.
McGrannahan David, blksmith.
Skews John, carpenter.

### YORK.

Population, 20. A postoffice on Pigeon creek, in Northfield township, Jackson county, 22 miles northwest of Black River Falls, the county seat, and 11 from Whitehall, the usual banking and shipping point. Mail, daily. T. O. Thompson, postmaster.

**HOLLISTER'S ROCKY MOUNTAIN TEA.**
(See page 4.)
Eid Bros, hay pressers.
Heggen Nels, notary.
Irish Charles, harnessmaker.
Skaarstad Anton, general store.
Theil Rudolph jr, blacksmith.
**THOMPSON OLE & SON, Genl Store.**
York Creamery and Mercantile Assn, feed mill.

### YORKVILLE.

A discontinued postoffice in township of same name, Racine county, 13½ miles west of Racine, the county seat, and 5 northwest of Union Grove, the nearest railroad station. Has rural free delivery from Union Grove.

**HOLLISTER'S ROCKY MOUNTAIN TEA.**
(See page 4.)
Gilmore H S, hardware.
Jensen Hans, blacksmith.
Kearney & Roessler, creamery.
McQuarrie & Shephard, general store.

### YUBA.

Population, 150. In Henrietta township, Richland county, 19 miles north of Richland Center, the county seat, and 15 from Wonewoc, the usual banking and shipping point. Telephone connection. Mail, daily. John C. Kelley, postmaster.

**HOLLISTER'S ROCKY MOUNTAIN TEA.**
(See page 4.)
Beranek Anton, saloon.
Beranek Frank, flour mill.
Beranek James, saloon.
Beranek Martin, saw and planing mill.
Compton Mat, saw mill.
Diedrick A, saloon.
Diedrick, Joseph, saloon.
Diedrick Michael, mason.
Diedrick W, wagonmaker.

W. TOEPFER & SONS MILWAUKEE, WIS. Brewers' and Maltsters' Iron Works, Kiln Floors, Tanks, Etc.

SIGN OF THE BLUE FLAG. Registered ZIMMERMANN BROS. Clothing Co. 384 East Water St., MILWAUKEE, WIS. — RETAIL. —

Gateway City Steel Tank and Roofing Co. Sheet Metal Contractors.
LA CROSSE, WISCONSIN. TILE, SLATE and COMPOSITION ROOFS, STEEL CEILINGS



Elfus Wm, blacksmith.
Hynek Joseph, architect.
Jewell E G & Co, general store.
**KELLEY JAMES C, Real Estate and** Notary.
Kennedy Mary A, milliner.
Kennedy M A & Co, general store.
Rott Mrs Frank S, hardware.
Rott Wencel, music teacher.
Stanek V J, contractor.
Wallsmith T, mason.
Yuba Brass Band.
Yuba Cheese and Creamery Co.

### ZANDER.

A country postoffice in Gibson township, Manitowoc county, 18 miles from Manitowoc, the judicial seat, banking and shipping point. Frank Elmer, postmaster.

**HOLLISTER'S ROCKY MOUNTAIN TEA.**
(See page 4.)
Chase Emory, justice.
**ELMER FRANK, Genl Store and Saloon.**
Holly James, hardware and farm implts.
Janke August, blacksmith.
Netzmann Rev F.
Peacock P H, cheese mnfr.
Sladtky G, teacher.
Zaborek Joseph, carpenter.

### ZANONI.

A country postoffice in Germantown township, Juneau county, 14 miles north of Mauston, the county seat, and 9 from Necedah, its banking and shipping point. Mrs. Anna M. White, postmaster.

**HOLLISTER'S ROCKY MOUNTAIN TEA.**
(See page 4.)
Benson A, carpenter.
Larson Charles, carpenter.
Rattneche Fred, carpenter.
Westman N H, creamery.
White Arthur & Bro, photographers.
**WHITE H D, General Store, Grain** Dealer, Flour Mill, Insurance and Justice.

### ZENDA.

Population, 75. On the C., M. & St. P. Ry., in Zenda township, Walworth county, 16 miles from Elkhorn, the county seat, and 5 from Hebron, Ill., the nearest banking point. Tel., W. U. Exp., Am. Telephone connection. Charles Wilson, postmaster.

**HOLLISTER'S ROCKY MOUNTAIN TEA.**
(See page 4.)
Cox Thomas, railroad and exp agt.
Hatch H R, creamery.
Mergener Nicholas, grocer.
Peterson James, blacksmith.
**WILSON & SON, Genl Store.**
Zenda Creamery.
Zenda Lumber Co, Thomas Cox propr.

### ZIEGLER.

A country postoffice in Berlin township, Marathon county, 15 miles northwest of Wausau, the county seat, and 8 from Marathon, the nearest shipping and banking point. Mail, daily. W. F. Beilke, postmaster.

**HOLLISTER'S ROCKY MOUNTAIN TEA.**
(See page 4.)
**BEILKE W F, General Store and** Creamery.
Bothner Albert, blacksmith.
Fehlhaber R E, saloon.
Haasch F A harnessmaker.
Plantz Bros, feed mill.
Plisch Edwin, cheese mnfr.

### ZION.

A discontinued postoffice in Winnebago county, 7½ miles southwest of Oshkosh, the judicial seat and banking point, and 3½ from Fisk, the nearest shipping point. Has mail by rural free delivery from Oshkosh.

**HOLLISTER'S ROCKY MOUNTAIN TEA.**
(See page 4.)
Klier Lorenz, general store.
Riemer J H, farm impts.
Rogers F T, farm impts.

### ZITTAU.

A discontinued postoffice in Wolf River township, Winnebago county, 25 miles northwest of Oshkosh, the judicial seat, and 9 southwest of Dale, the nearest shipping point. Has rural free delivery from Fremont.

**HOLLISTER'S ROCKY MOUNTAIN TEA.**
(See page 4.)
Pribbernow Wm, general store.
Raatz F C, general store.
Schmidt B, saloon.
Witt Herman, shoemaker.

WIRE AND IRON FENCES
Globe Wire and Iron Works, Atkinson Ave, bet. 10th and 11th Sts. MILWAUKEE, WIS. (See page 10)

$100 Reward.

*The Association of American Directory Publishers will pay $100 reward for the arrest and conviction of any person or persons attempting to collect money on fraudulent directory advertisements.*

WILLIAM H. BATES, Sec'y,
89 Third Avenue, New York City.

ELECTRICAL WORK L. A. MEYER CO. 450 E. Water St., MILWAUKEE, Wis.

ESTABLISHED 1870.

# R. L. POLK & CO.

## PUBLISHERS

OF

MEDICAL REGISTER AND DIRECTORY OF NORTH AMERICA,
DENTAL REGISTER OF THE UNITED STATES AND CANADA,
REAL ESTATE AND FINANCIAL REGISTER OF THE U. S. AND CANADA,
LUMBER DIRECTORY OF THE UNITED STATES,
FLOUR MILL, GRAIN AND BAKERS' DIRECTORY OF THE UNITED STATES,
OPTICIANS, JEWELERS AND OCULISTS' DIRECTORY OF THE UNITED STATES,
NATIONAL IRON AND STEEL, COAL AND COKE BLUE BOOK,
ARCHITECTS AND BUILDERS' DIRECTORY
of Pittsburg and Allegheny County.

—ALSO—

## Gazetteers and Business Directories

FOR THE STATES OF

| | | |
|---|---|---|
| ALASKA AND YUKON, | KANSAS, | OKLAHOMA TERRITORY |
| ARKANSAS, | KENTUCKY, | OREGON, |
| CALIFORNIA, | MARYLAND, | PENNSYLVANIA, |
| IDAHO, | MICHIGAN, | TENNESSEE, |
| ILLINOIS, | MINNESOTA, | TEXAS, |
| INDIAN TERRITORY, | THE DAKOTAS, | UTAH, |
| INDIANA, | MONTANA, | WASHINGTON, |
| IOWA, | MISSOURI, | WEST VIRGINIA, |
| | | WISCONSIN. |

## CITY DIRECTORIES

FOR

Baltimore, Md.; Pittsburg, Allegheny, Altoona, Braddock, Scranton and Dunmore, Wilkes-Barre, Lancaster and York, Pa.; Detroit, Mich.; Indianapolis, Ind.; Minneapolis, St. Paul and Duluth, Minn.; Memphis, Tenn.; Columbus and Toledo, Ohio; Des Moines and Sioux City, Iowa; Superior, Wis.; La Fayette and Fort Wayne City and Allen County, Ind.; Grand Rapids, Jackson City and County, Bay City, Battle Creek, Kalamazoo City and County, Saginaw, Marquette City and County, Muskegon, St. Joseph, Benton Harbor, Niles and Berrien County, Houghton City and County, Mich.; Springfield, Ill.; Salt Lake City and Ogden, Utah; Pueblo, Col.; Seattle, Spokane and Tacoma, Wash.; Butte and Helena, Mont.; Portland, Ore., and one hundred and twenty-four other cities.

---

General Offices, 68, 70 and 72 Griswold Street, Detroit, Mich.

DISTRICT OFFICES:

| | | | | | |
|---|---|---|---|---|---|
| CHICAGO, | BALTIMORE, | INDIANAPOLIS, | ST. PAUL, | ST. LOUIS, | PITTSBURG, |
| TOLEDO, | MINNEAPOLIS, | PORTLAND, | COLUMBUS, | DES MOINES, | SALT LAKE CITY, |
| SEATTLE, | TACOMA, | SPOKANE, | HELENA, | BUTTE, | FT. WAYNE, |
| GRAND RAPIDS, | WHEELING, | DULUTH, | MEMPHIS, | SIOUX CITY, | LOS ANGELES, |
| BOISE, | OGDEN, | PHILADELPHIA, | PUEBLO, | SCRANTON, | WILKES-BARRE. |

# R. L. POLK & CO.'S

# WISCONSIN GAZETTEER

AND

## BUSINESS DIRECTORY.

FOR

## 1905-1906.

---

## CLASSIFIED BUSINESS DIRECTORY.

---

Comprising a Classified List of all Trades, Professions and Pursuits in the State, Arranged Alphabetically by Postoffices.

---

**Names appearing under Headings marked thus * are only inserted when specially contracted for.**

---

***ABDOMINAL SUPPORTERS—MNFRS.**

**Albert Max (see p** 527) La Crosse

**ABSTRACTS OF LAND TITLE.**

**Deane C Werden (see** p 141) Antigo
**Hayssen Fred (see** p 139) "
Outagamie County Abstract Co Appleton
**Ashland Title Abs**tract Co (see p 171) Ashland
Ellis J S "
**Good James W & Co** "
**Withers Ned (see** right side lines) "
Johnson N E Balsam Lake
Dithmar & Carow Baraboo
**Selleck & Cheek** "
Barron County Abstract Co Barron
Bayfield County Title Abstract Co Bayfield
Williams Minnie E Berlin
**Chippewa County** Title Abstract Office (see p 259) Chippewa Falls
**Fidelity Abstract** Co (see p 259) "
**Forest County Ab**stract Co (see p 284) Crandon
**Walsh-Dickinson** Abstract Company (see p 283) "
Marshall G A Darlington
Michaelson J A "
**Green Lake County** Abstract Office (see p 295) Dartford
**Allen C L (see p** 327) Eau Claire
Anderson A M "
**McBain Henry (see** p 325) "
Swift C B "
Morrison S B Elkhorn
Tubbs W J "
Walworth Abstract Co "
Lord F D Ellsworth
**Fond du Lac County** Abstract Company (see p 373) Fond du Lac
McIntosh George "
Title and Abstract Co "
Gunning J W Friendship
**Boles C E (see p** 407) Grand Rapids
Rourke F L "
Taylor & Scott "
Wheelan & Daly "
**Wipperman Land** Agency (see p 406) "
Land and Abstract Co Green Bay
Sawyer County Abstract Co Hayward
**Webster W E (see** p 465) Hudson
**Iron County Abstract** Co (see p 467) Hurley
McElroy Horace Janesville
Tanberg A E "
Jefferson County Abstract Co Jefferson
**Dodge County Title** and Abstract Co (see p 495) Juneau
Corcoran John H Kenosha
Pennefeather James "
**Tarbell C A** "
Lundell J F La Crosse
Grant County Abstract Co Lancaster
Dane Abstract of Title Co Madison
Dane County Title Co "
Manitowoc County Abstract Co Manitowoc
Evans L J Abstract Co Marinette
**Marinette County** Abstract and Land Co (see p 619) "
**Juneau County Ab**stract Co Mauston
**State Bank of** Mauston (see p 631) "
**Phinney Abstract and** Land Co (see p 651) Merrill
**Urquhart E L Medford**
Callear E A Milwaukee
Citizens Abstract and Title Co "
Dore Robert F "
Fidelity Abstract Assn "
**Mclver James (see** p 815) "
Matter Alfred D "
**Milbrath C W Co The** (see p 781) "
Milwaukee Title Co "

**H. C. Miller Co.** 342-6 Broadway, Milwaukee, Wis.
**Blank Book Makers.**
Labor Saving Office Devices. | Removable Leaf Ledgers | Order Sheets . . . Holders, Binders.
(See adv. in Milwaukee.)





**E. M. DANIELL,**

# EXPERT ACCOUNTANT

All work pertaining to the examination, audit or adjustment of accounts, examination of records, etc., entrusted to me will be performed promptly and in strict confidence under my personal supervision. Twenty years' experience in expert accounting. References: Merchants, Manufacturers, Bankers, Lawyers—on application. **Write for booklet on Accounts and Accounting.**

**TELEPHONE CONNECTION.**

Germania Bldg. MILWAUKEE, WIS.


**ABSTRACTS OF LAND TITLE**—Cont'd.

Ogden Abstract and Title Co Milwaukee
Security Abstract and Title Co "
Hutchinson J W & E Y Mineral Point
Dunwiddie Wm Monroe
Wright G G "
Hall Mrs A J Oconto
Greenlaw Thomas Abstract Co Oshkosh
Winnebago County Abstract Co "
Dering C L Portage
Crawford County Abstract and Real Estate Co Prairie du Chien
**Knight J W Co The** (see p 1043) Racine
Wentworth John T "
Oneida County Land and Abstract Co Rhinelander
**Barron County Bank** (see p 1081) Rice Lake
**Shawano Abstract** Co (see p 1112) Shawano
**Sommers Edward (see** p 1114) "
Shebovgan County Abstract Co Sheboygan
Butterfield R H & Co Stevens Point
**McDonald J R (see p** 1152) "
**Bank of Sturgeon Bay** (See page 1161) Sturgeon Bay
**Decker & Fetzer** (see p 1161) "
**Merchants Exchange** Bank (see p 1162) "
**Nelson & Lawrence** (see p 1162) "
Catlin & Butler Abstract Co, Ltd Superior
City and County Abstract Co "
**Clark Jason D (see** p 1173) "
**Hughes G R & Son** "
Wisconsin Abstract Co "
**Minshall C H (see** p 1213) Viroqua
Bayfield County Abstract Co Washburn
**Hardy-Ryan Abstract** Co (see p 1235) Waukesha
**Johnson Alfred (see** p 1244) Waupaca
Scott Winfield & Son "
Brown, Pradt & Genrich Wausau
Wausau Law and Land Association "

***ACADEMIES—BREWING.**

**Hantke's Brewers'** School & Laboratories, (see left top lines and p 769) Milwaukee

***ACADEMIES OF DANCING.**

**Wirth Prof A C** Milwaukee

***ACADEMIES AND SCHOOLS.**

Hillside Home School Hillside
**Sacred Heart Academy** (see p 572) Madison
Berg Hans (Riding) Milwaukee
German English Academy "
**Industrial Chemical** Institute of Milwaukee (see left top lines and p 769) "
**Our Lady of Mercy** Academy (see p 667) "
**St Catherine's Academy** (see p 1033) Racine

***ACCORDEON PLAITING.**

**Gillen's Laundry and** Dye Works (see p 971) Oshkosh

**ACCOUNTANTS.**

**Withers Ned (see** right side lines) Ashland
**Judd, Schmidt,** Palmer & Co, 1008 Ashland Block Chicago, Ill
**Greig & Acheson, 619** Royal Insurance Bldg (see left top lines and adv below) "
Churchill B J Eau Claire


Folding Paper Boxes of all kinds.
185-191 Milwaukee Street, MILWAUKEE.

Monarch Box Folding Company

A. F. RATTRAY GREIG, Certified Public Accountant.
W. H. ACHESON, Public Accountant and Actuary.

**GREIG & ACHESON**
COMMERCIAL ANALYSTS
619 Royal Insurance Bldg
CHICAGO

**AUDIT** INVESTIGATE AND VERIFY
ANALYZE and ADJUST **ACCOUNTS**
MODERN SYSTEMS DEVISED AND INSTALLED

**KRUS ENGRAVING CO.** DESIGNING HALF-TONE ZINC-ETCHING
EVENING WIS. BLDG. MILWAUKEE

**Interior Woodwork Co.,**
**Cor. Park St. and Fifth Ave.** Telephones: South 38 / South 37
**MILWAUKEE, WISCONSIN.**

**ALL KINDS OF MILL WORK.**
Send us Your Plans or Lists for Estimates.



Adkins Wm G Milwaukee
**Brennan T E Company** (see right side lines and p 5) "
Brown Harry J "
**Daniell E M** (see adv p 1292) "
De Grasse George "
Dela-Hunt T J "
Doyle & Kliegel "
**Miller H C & Co** (see left top lines and p 826) "
Ross E H "
Schultz Wm "
Snuggs John R "
Wemple L C "
Weil S S "
Whipp Frank H "
Wright Walter H "

**ACETATE OF LIME—MNFRS.**
Ashland Iron & Steel Co Ashland

**ADDING MACHINES.**
Burroughs Adding Machine Co Milwaukee
Durant W N Co "
**Haven E D** "

***ADDRESSING AND MAILING.**
**Imitation Typewriting & Addressing Co,** 108 Randolph (see adv) Chicago, Ill
**Polk R L & Co** (see adv p 1290) "
**Fac-Simile Typewriting Works The** (see opp p 736) Milwaukee
**Milwaukee Rapid** Addressing Co (see p 703) "
**Star Mailing and** Addressing Co (see p 803) "
**Mevis H A** (see p 1233) Waukesha

***ADJUSTABLE BARN DOOR HANGERS.**
**Luitink & Sons** Mnfg Co (see p 672) Milwaukee

***ADJUSTERS.**
**Brennan T E Company** (see right side lines and p 5) Milwaukee
Glass Peter W "
Schroeder Julius "
**Wisconsin Adjustment Bureau** (for Fire Insurance Companies) "

***ADVERTISERS— MAPS.**
**Knell Publishing Co** (see adv opp classified Map Publrs) Milwaukee

**ADVERTISING AGENTS.**
Rhode Peter jr Kenosha
**Oyen Ad-Sign System The** LaCrosse
Legler G E Madison
Badger Advertising & Supply Co Milwaukee
**Cramer-Krasselt Co The** "
Desmond Joseph G "
Dixon Walter D & Sons "
**Excelsior Publishing Co** (see p 813) "
**Hall-Taylor Co The** "
Kissam George & Co "
Koch O J "
Potts Ira D Co The "
Rossberg R H "
**Springob Bros** (see p 813) "
Traver F A "
Van Lew H F Oshkosh
Annunciator Advertising Co Racine
Merchants Advertising Co "

***ADVERTISING CALENDARS.**
Barth Charles F Milwaukee
**Wetzel Bros Printing Co** "

***ADVERTISING NOVELTIES.**
**Heyrman & Kuypers** (see p 303) De Pere
Kemper-Thomas Co Milwaukee
**Voss Herman Co The** (see p 739) "
**Whitehead & Hoag Co** "

***ADVERTISING NOVELTIES—LEATHER.**
**Enger-Kress Pocket Book Co** (see p 1267) West Bend

***ADVERTISING SERVICE.**
**Hall-Taylor Co The** Milwaukee

***ADVERTISING SIGNS.**
**Oyen O J** (see left top lines and adv in Clergymen) La Crosse
**Oyen Ad-Sign System The** "
Toepfer & Dwork Sign Co Milwaukee

***ADVERTISING SPECIALTIES.**
**Cream City Litho-Gravure Co** Milwaukee
**Miller H C & Co** (see left top lines and opp p 827) "
**Voss Herman Co The** (see p 739) "

***ADVERTISING WRITERS.**
**Oyen O J** (see left top lines and adv in Clergymen) La Crosse
Potts John D Milwaukee

**The adjustment of your Fire Loss is a Science**

**T. E. BRENNAN COMPANY,** Adjusters for the Insured. (See Page 5.) **Milwaukee National Bank Bldg., Milwaukee, Wis.**

Can you adjust your fire loss under the conditions of your policy with satisfactory results to your own interests? We can; and point to the satisfied clients of ten years. We also audit accounts. Wire at our expense for terms.

**CHAS. S. PEACOCK, President.** **Long Distance Phone Central 3333.**

**IMITATION TYPE-WRITING AND ADDRESSING CO.**
(INCORPORATED.)
108-110 Randolph Street, CHICAGO, ILL.
ENVELOPES and WRAPPERS ADDRESSED. MAILING LISTS FOR ALL BRANCHES OF TRADE, ETC.
**IMITATION TYPEWRITTEN LETTERS PREPARED.**
SEND FOR 56 PAGE CATALOGUE AND SAMPLE LETTERS FREE.

**Sonnichsen & Stielow** MANUFACTURERS OF **FINE TOOLS, DIES AND METAL PATTERNS.**
128 Sycamore Street, - - MILWAUKEE, WIS.

# BREWERS' School and Scientific Station for Brewing.

**Hantke's Brewers' School and Laboratories,** 644-646 BROADWAY, MILWAUKEE, WIS.





R. G. DUN & CO., COLLECTION DEPARTMENT, COLLECTIONS MADE IN ANY PART OF THE UNITED STATES AND CANADA. JAMES A. ROWE, Mgr. Room 332 Wells Building. MILWAUKEE, - - WIS.


***ADVERTISING WRITERS AND DESIGNERS.**

**Oyen Ad-Sign System** The La Crosse

***AGENTS—COLLECTION.**

**Dun R G & Co (see** left side lines) Milwaukee

**AGRICULTURAL IMPLEMENTS—MNFRS.**

(See also Plow Mnfrs; also Fanning Mill Mnfrs; also Feed Cutter Mnfrs; also Threshing Machine Mnfrs.)

**Eagle Mnfg Co (see** page 147) Appleton
Beaver Dam Mnfg Co Beaver Dam
**Rowell J S Mnfg Co** The "
**Birdsall Co New The** (see p 373) Fond du Lac
Bradley David Mnfg Co "
**Dallman & Cooper** Supply Co The (see p 373) "
Fon du Lac Implement Co "
Pounder G H Fort Atkinson
Grantsburg Mnfg Co Grantsburg
Green Bay Machine Co Green Bay
**Smits Herman (see** p 431) "
**Van Brunt Mnfg Co** Horicon
Janesville Machine Co Janesville
Kent Corn Planter Co "
**Strickler Hay Tool** Co (see p 483) "
Vaughn O C Mnfg Co Jefferson
**Hamachek Frank** (see p 513) Kewaunee
Kewaunee Iron Works "
Fountain City Drill Co La Crosse
La Crosse Plow Co "
Osborne D M & Co "
Potts E E La Farge
American Harrow Co Madison
American Plow Co "
American Shredder Co "
Collins L F Co "
Davis A M "
Dowagiac Mnfg Co "
Fuller & Johnson Mnfg Co "
International Harvester Co of Am "
Osborne D M & Co "
Parsons Hawkeye Mnfg Co "
**Stevens A W Co** "
Smalley Mnfg Co Manitowoc
Stevens A W Co Marinette
Rowell I B Co Menomonee Falls
**Deere & Co Milwaukee**
Deere & Mansur Co Milwaukee
Gale Mnfg Co "
International Harvester Co of America "
Lindsay Bros "
**Lutter & Jacobs** "
Milwaukee Hay Tool Co "
Moline Plow Co "
Siedl-Best Mower and Harvester Guard Co The "
Barker Feeder Co The Racine
Belle City Mnfg Co "
**Case J I Plow Works** (see p 1022) "
**Freeman S & Sons** Mnfg Co The (see p 1039) "
**Johnson & Field** Mnfg Co (see p 1030) "
Racine-Sattley Co "
**Ripon Veneer and** Box Works (see p 1089) Ripon
D B & K Mnfg Co Waukesha
Drew Carrier Co Waterloo
**Berres-Gehl Mnfg** Co (see p 1266) West Bend
**Silberzahn Bros** (see p 1267) "

**AGRICULTURAL IMPLEMENTS—DEALERS.**

(See also Hardware.)

Cornelison Aaron Aaron
Grissler Charles Ableman
Bovee John I Abrams
Sargent G W "
Huff Edward Albany
Born Albert Algoma
Haney Bros "
Knospe Bros "
Bovee S L jr Alma Center
Reuter Peter Almeno
Droske John Almond
Frost F J "
Karnopp Charles & Son "
Milins A & Son "
Wood F A "
Peterson P N Amherst
Swendson S C "
Kubisiak & Bickel Amherst Junction
Hessel John Hardware Co Antigo
Kohl H A Co "
Lewis & Conway Co "
Calmes Frank & Son Appleton
Dardis Thomas "
**Eagle Mnfg Co (see** p 147) "
Stark T F "
Wolter B C & Bro "
Berry George H & Co Arcadia
**Muir J C Co** "
Hendrickson H J Argyle
Uren J J & Co "
Aiken J H Ashland
Ewer H D "
Athens Farm Machinery Co Athens
Kreutzer Henry Athens
Early Charles Atlas
Schmidt & Schulz Atwater
Bahr F G & Co Augusta
Bohan Daniel Avoca
Mitchell Charles Bagley
Moe Bros Baldwin
Kelly & Johnson Baraboo
Thuerer C "
Jones Thomas Barneveld
Jones Harvey "
Kendrick & Davis "
Barnum Marion Barnum
Heffner & Holliday Co Barron
Bennett N W Basswood
Bedker August Beaver Dam
Beichl Bros Co "
Davison R B "
Dinsch & Knaup "
Endlich Bros "
Hildeman E S Belle Plaine
Carteron & Babler Belleville
Simmons & Helms Belmont
Olney & Boon "
Gesley Mnfg Co Beloit
Goss A F "
**Kent F S (see p** 206) "
Thompson J & Sons Mnfg Co "
Deibler E C Berlin
Ferguson John "
Lewis J A "
Tusten & Christensen "
Wellensgard C C "
Porter & Porter Birnamwood
Breitenbach Julius Black Creek
Adams George Black River Falls
Gunderson & Sorenson Bros "
**Mathson M B (see p** 217) "
Blanchard Bros Blanchardville
Steensland Bros "
Christianson C L Bloomer
Cutting W G "
McDonald Milton "
Peterson & Son "
Spencer Charles "
Patch A H Bloomington
Taylor David "
Dagenhart Wm Blue Mounds
Voelkner C F Borth
Henderson A F Boscobel
Williams & Scott "
Clough & Culp Boyceville
Baertlin P N Boyd
Vedder John Brandon
Phillips F W Bridgeport
Kimball Bros Briggsville
Searles J B & Son Brodhead
Spaulding G T "


**Geo. F. Rohn,** *"Everything Electrical."* **Storage Battery Systems installed complete. Write me.** MILWAUKEE.

**POLK'S PUBLICATIONS:** Gazetteers and Business Directories of MANY STATES, Medical and Surgical Register of the United States, Dental Register of the United States, Milling, Lumber and Real Estate Directories, and OVER 70 CITY DIRECTORIES.



Eichstaedt August Brookfield
Wanschneider Henry "
Davis W J Brookside
Spiegelberg Geo A Brownsville
Pierre Gabe Brussels
Candler W L Burke
Banks F & Son Burlington
Schmidtkofer Andrew Calvary
Chjolseth P J Cambridge
Doolittle R J "
Krause & Morton "
Woelffer Frank "
Crandall L F Cambria
Hecker & Morris "
Williams R O & P "
Sargent H J Cameron
Hanson R L Camp Douglas
Ward J M Canton
Hacker H Caroline
Moenke F "
Finney T W Cassville
Tate & Kleinpell "
Bocher Herman Cecil
**Bruss Bros Cedarburg**
Groth T A "
De Master Peter Cedar Grove
Winters & Chalon Centerville
Hoyt R H & H Chaseburg
Ward C E "
Popp Albert Chelsea
Broeker Edward Chilton
Decker & Ryan "
Schaeffer Wm "
Berthiaume C W Chippewa Falls
Hennemann Charles "
Pannier E G "
Steele Thomas "
Hanson & Davis Clear Lake
McLennan A J "
Douma M G Cleveland
Wagner Peter "
Hanson C L Clinton
Tuttle & Rogers "
Kuester L H Clintonville
Ullman J & Co "
Winter H & Son "
Collins & Klatt Clyman
Carrington & Co Cobb
Keyes P E "
Hofer J B Cochrane
Henkel Phillip Colby
Durgin H Coloma Station
Andrews S W Columbus
Thomas E J & Co "
Parmenter George W Commonwealth
De Wane Bros Cooperstown
**Broughton W P Corliss**
Brendler C A Cross Plains
Kerl Edward "
Donohoo, Splinter & Co Cuba
Keitkamp Bros Cuba
McNett Bros "
Constance G J Cumberland
Ekenstedt Louis "
Lukasavitz Implt Co Custer
McChesney J B Dane
Stewart & Mitchell Darien
Huntington C D Darlington
Lindsay & Howery "
McDonald J B "
Edward A & Co Deerfield
Griswold & Fraser "
Solum Ole B Deer Park
Thompson & Schultz "
Hansen Lumber Co The De Forest
Johnson J O "
Langley A R Delavan
Reader J B "
Stewart & Mitchell "
McGeehan R J De Pere
Mularky & Schink "
Ritchie & Jones "
Miller & Bode Dickeysville
Jones & Lewis Dodgeville
Stratman F W & Son "
Williams A R "
Miller Bros Dousman
Coonen Bros Dundas
Engeldinger John Durand
Jones G A "
Thein John East Bristol
Diest A C East Troy
Lacy & Clancy "
Campbell J R Eau Claire
Graham N H "
International Harvester Co of America "
McCann J W "
Speirs & Hobbs "
Throne John C Eau Galle
McCarty Mathew Eden
Ebbott Henry Edgerton
Wileman S W "
Williams John Edmund
Follstad A Elcho
Henning F Eldorado
Call J A Eleva
Hartman & Danncer "
Brickbauer John Elkhart
**Elkhorn Implement** Co The Elkhorn
Evanson Bros Ellison Bay
Badger State Lbr Co Elmwood
McKernon Bros "
Tanbery-Sieberus Co "
Loveland & Searles Elroy
Coon Bros Endeavor
Evans J & Son Evansville
Fellows H W & Son "
Reckford E J "
**Roberts G C** "
Martin H W Eureka
Cosford & Ferguson Fairchild
Roesler Gustav Fall Creek
Brossard J C Fall River
Roach Bros Fennimore
Worley Joseph "
Zimmerman & Bartholomew "
Maaske R F Fisk
Sanders A T "
Peterson E W & Co Florence
Burdean W E Flintville
Acheson & Snyder Footville
Anderson Vehicle Co Fond du Lac
Buffalo Pitts Co "
**Birdsall Co New The** (see p 373) "
**Dallman & Cooper** Supply Co (see p 373) "
Gaar, Scott & Co "
Hennen & Ottery "
**Post Wm H** (see p 364) "
Prinslow F O "
Rumely M Co (agency) "
Susan & Miritz "
Hager Edward Ft Atkinson
Hebbe J C "
Baecheler Bros Fountain City
**Roberts Bros Co** Fox Lake
Roberts W G "
Zuehlke A Y Fremont
Jones N M Friendship
Benrud J W Galesville
Mackeeth Implement Co "
Miller's W J Sons Genoa Junction
Hartwell A E Germania
Bruggink W H Gibbsville
Bartell Wm Gillett
Bocher Gust "
Isaacson I H "
Zirzon H W "
Booth C J Glenwood
Mosher & Ward "
Schroeder Julius Glidden
Mainwaring Bros Gotham
Kahlway Henry Grafton
Schnabel R E "
McElwain B Grand Marsh
Smith B W "
Centralia Hardware Co Grand Rapids
Johnson & Hill Co "
Smith J D "
Rausch & Page Granton
Dahlberg F G Grantsburg
Luther & Jensen "
Olson Canute "
Bragg S G Gratiot
Collins & Son "
Green Bay Implement Co Green Bay
**Smits Herman** (see p 431) "
VanVeghl Bros "
Schreiter Wenzel A Greenville
Frosch Bros Grimms
Hart R J Hager City
Conrad Adam Hales Corners
Anderson P C Hammond
McGinley M B "
Wetterlin Herman "
Follett Vilas Hancock
Hamilton & McFarland "
Plank M Co The "
Snyder George Hartford

Shaving Exhausters, Pulley Fans, Steam Fans, Automatic Steam Traps, Steam Hot Blast Apparatus and Ventilating Wheels.

Wm. Bayley & Sons Co., 732-766 Greenbush Street, MILWAUKEE, WIS.

PROMOTERS, REAL ESTATE BROKERS, ABSTRACTERS OF TITLE, addresses and names of all in the United States, in POLK'S REAL ESTATE DIRECTORY OF THE UNITED STATES. R. L. POLK & CO., Chicago, Ill.

GREEN BAY BUSINESS COLLEGE.
PRACTICAL COURSES TAUGHT BY PRACTICAL TEACHERS.
Write for Catalogue. (See opp. p 422.) E. F. Quintal, Prop.



Directory of the Real Estate Interests of the United States
Names of all Dealers, Land Companies, Investment Companies, Brokers, Etc.
R. L. POLK & CO., Chicago, Ill.

**AGRICULTURAL IMPLEMENTS—DEALERS—** Cont'd.

Franzmeier Bros Haven
Gutknecht Carl "
Hoff Lubeck Hayes
Lolwing Frank Hazel Green
Reul Bros Helenville
Egan Bros Highland
Zemlicka Edward "
Arndt Otto Hilbert
Reiter Peter "
Vollmer Wm "
Weber John "
Hammer R & Co Hillsboro
Rose C F "
Hegland & Lewis A Hollandale
Healy E F Honey Creek
Horicon Wind Mill Co Horicon
Fritsch A L Hortonville
Arnold Chas W Howards Grove
Fromme August jr "
Smith August Hubbleton
Walby T A Hudson
Licht John C Huilsburg
Voight & Christiansen Hurley
Randall B S Hustisford
Roeseler August "
Hoton C H Hustler
Norton & Oleson "
Steiner Wm Independence
Hermanson James Iola
Lang E J Ipswich
Redlin F & Son Iron Ridge
Smith James Iron River
Gullekson & Winger Ixonia
Le Mere Joseph Jacksonport
Meyer F "
Barlass D M Janesville
Doheney Philip "
Tarrant & Kemmerer "
Taylor F A "
Bullwinkel C F (est) Jefferson
Heid J W "
Shephard Frank Johnson Creek
Trachte & Grahlman "
Grashorn Henry Junction
Boldt A C Juneau
Vogler F P "
Wilson Horatio Kansasville
Doyle P Kendall
Gilbertson G B Keyeser
Dishmaker Bros Kewaunee
Haney Bros "
Mashek C V "
Molle H G "
Pamperin F W Knowles
Hammon James Co The LaCrosse
Hart H C Impt Co "
La Crosse Implement & Transfer Co "
De Jean A W & Son La Farge
Travers & Travers "
Buell E A Lake Geneva
Voak C W & Co "
Griswold & Fraser Lake Mills
Kuhl & Krause "
Belz Henry Lancaster
Hyde C J & Son "
Knapp C W & Son "
Piper H A Lark
Stern C L "
Olson P & J Larsen
Barnett Wm La Valle
Leeman M D Leeman
Chesley Charles Lena
Netzer N C "
Sokal John "
Waldman J W Lima Center
Woodstock Fred W "
Nott W S Lodi
Down Bros Loganville
Weyer Peter Lomira
Manwaring Bros Lone Rock
Shultz & Ladwig Lowell
Allman O H Loyal
Barker G M "
Fauss Walter "
Shaw N A Loyd
Smith & Larsen Luck
Filz Nicholas Luxembourg
Advance Thresher Co Madison
**Burke S D & Co (see p 577)** "
Case J I Threshing Machine Co "
Elliott & Fox "
Frick Co "
Gaar, Scott & Co "
Glassco K C "
La Crosse Plow Co "
Petrie, Herrington & Co "
Reeves & Co "
Sheldon S L "
Western Supply Co The "
Freund Joseph Malone
Anderson L J Manitowoc
Cary C A "
**Bell H & Co (see p 617)** Marinette
**Peace H J (see p 621)** "
Stevens A W Co "
Goldberg L M & Co Marion
Kempton A E Markesan
Schroeder & Wolfgram "
Kaiser Gustave Marshall
Noll Wm Hardware Co Marshfield
Langenfeld John Marytown
Dano E E Mather
Allaby & Tremaine Mauston
Rich Frederick "
Bachhuber Andrew Mayville
Christian Fred "
Wesle Bros Medford
Fox B S Meehan
Hoitonit & Erickson Melvina
Koehler Frank Menomonee Falls
Wegner F C "
Adams & McGilton Menomonie
Cronk & Massee "
Grover A H "
Johnson A H "
Thum & Van Duzee "
Klauck John J Mequon
Brock I E Meridian
Hilger & Schulenburg Middleton
Razum John A Milladore
Miller S C Millston
Michaelson M P Milltown
Crumb & Cleland Milton
Hull F L Milton Junction
Monroe F C "
Bement's E Sons Milwaukee
Deere & Co "
Dorsch John & Sons "
Fischer A J "
Hirsch Bros "
International Harvester Co "
La Crosse Plow Co "
**Lauson C P & J (see right top lines)** "
Lutter & Jacobi "
Milwaukee Hay Tool Co "
Rosenthal Corn Husker Co "
Stoep & Noll Co "
Steitz Implement Co "
Hewith George B Mindoro
Cork F L Mineral Point
Jenkin Samuel "
Treweek Nicholas "
Shane Wm E Minong
Luchsinger S J Monticello
Wichser Daniel "
Cathart J M Mondovi
Hanson Peter "
Luithi Wm Montana
Czeskleba Theodore Montello
McVay & Salmon "
Biddick & Biddick Montfort
Benson & Lee Mt Horeb
Heisig, Grinde & Evans "
Kenney James Muscoda
Clark H M Nashotah
Johnson J J Naugart
Fehlhaber A J Neenah
Ehlert Edward "
Scott Charles Neillsville
Howard L H Luethe Co "
Sexton A L Neshkoro
Grassel Anton Neuern
Lochen Bros Newburg
Engler Albert New Glarus
Junek Henry New Holstein
Clark A F New Lisbon
Gill & Son "
Schilz B M New Munster
Lynch Bros New Richmond
Walsh & McDermott "
Patterson T D North Bend
Young Ferdinand "

MACHINERY NEW AND USED
ENGINES, BOILERS and PUMPS, WOOD and IRON WORKING TOOLS.
Wisconsin Machinery & Manufacturing Co., Milwaukee, Wis.

**Blue Rock Natural Lithia Water** Is Indorsed by the World's Greatest Chemists and Physicians. ROCK COUNTY MINERAL WATER COMPANY, Janesville, Wisconsin



Mahaffy & Basley North Cape
Heppes John North Milwaukee
West J C North Prairie
Goetz Michael Norwalk
Joas Joseph "
Taylor & Price Oakfield
Zielke & Co "
Goelzer Bros Oakwood
Schwartz F "
Humphrey E G Oconomowoc
Osen Andrew "
Schoen Charles "
Cota Edward Oconto
Krueger Albert "
Lecomte Gustave "
Peterson Bros Oconto Falls
Volk R F "
Tousley H F Olivet
Brooks G W & Son Omro
Earle & Rhodes "
Walker L R Ontario
Cullen Ambrose Oregon
Powers C E "
Wagley H N Orfordville
Filzen C E Osceola
Schmidt Louis "
Case J I Threshing Machine Co Oshkosh
Howard J H "
North Western Thresher Co "
Pagel H F "
Quigley James "
Search Mnfg Co The "
Lewis & Hopland Osseo
McIntyre James "
Frazier Lorenzo Oxford
Johnson W N "
Smith Fred "
Cole Wm A Packwaukee
Kempley & Chapman "
Colton Harry Palmyra
Scherer O E "
Deaner T W Pardeeville
Meyer & Davis "
Ficker F A Pepin
Bishop W F Peshtigo
Quirt John "
Kurz Henry Picketts
Frisbie H E & Sons Pine River
Kimball A M "
Walsworth J C Pineville
Doenitz M H & Co Plainfield
Weed C H "
Fox & Son Platteville
Hellmer H P "
Shepherd Thomas "
Wilkinson & Knapp "
King H A Pleasant Prairie
**Huson Bros & Timm** Co Plymouth
Mergett Matthew "
Plymouth Supply Co "
Dates W W Portage
Rice & Schultz "
Staudenmayer & Blume "
Stoddard Wm "
Riedel Edward Potter
Jamieson Bros Poynette

Fluke & Garrity Prairie du Chien
Baker J J Prescott
Sumner & Son Princeton
Week & Lambrecht "
Burkert G W & Co Racine
Foster & Williams Mnfg Co "
Kersten H A "
Lawton David "
Peterson & Burroughs "
Smith G B Randolph
Williams E J "
Klein L E Random Lake
Wilk Fred "
Thomas A Ranney
Lake A C Readstown
Bernien John Reedsburg
Siefert August Co "
Etzler Charles Reedsville
Dauffenbach Bros Reeseville
Kohn P W "
Solon J J "
Dunn & Wood Hardware Co Rhinelander
Horsman & Co Rice Lake
Randall Joe "
Strand & Bjoin "
Thoma Henry Richfield
Laughlin James Ridgeway
Leueck & Kaiser Ripon
**Ripon Veneer and** Box Works (see p 1089) "
Soper Frederick "
Sterner H D "
Witt Wm "
Chinnock G W River Falls
Bell Joseph Roberts
Davis J W & Son "
Tellipson & Marsden Rockdale
Weston & Chamberlain Rock Falls
Selbach C Rockton
Smith C P Rolling Prairie
Turner Henry Rome
Luker E Rush Lake
Huerst Bros St Cloud
Entringer John "
Peterson Bros & Co Salem
Williams Andrew Sauk City
Horn Charles Saukville
Sannes O M Scandinavia
Rosenheimer John Schleisingerville
Day & Breitenbach Sevmour
Dean Mnfg Co "
Dierwald H G & Son "
Arnold L S Sharon
Robb O W "
Heller Herman Shawano
Upham & Russell Co "
Blocki Franz Sheboygan
Keseberg Charles "
De Long & Groth Sheboygan Falls
Ehren J P "
Look W H Shullsburg
Meloy H & Co "
Hiedresdorf W E Somers
Simmons John H South Byron
Duerrweachter Philip B South Germantown

Coveney & Co South Milwaukee
De Puy Edwin M "
Jones T E Sparta
Thorbus T O "
Sinclair B W Spring Creek
Schoenmann E H Spring Green
Golden James Spring Valley
McKernon John "
Miller F O & Son Stanley
Beintker — Stetsonville
Rodant Frederick Stettin
Anders, Van Hecke & Kufawa Stevens Point
Bourn A E "
Gross & Jacobs "
Miller & Koenig St Nazianz
Breitenstein Anthony Stockton
Anderson & Liebe Stoughton
Langemo O O "
Oscar Thomas "
Olson Tobias Strum
Dana J C Co Sturgeon Bay
Leonhardt Bros "
Sawyer Implement Co "
Schmidtke & May Co "
Eckert A C Sullivan
Scherrier Fred "
Voelker & Wavra Sun Prairie
Ross J L Co Superior
Grogem F T Sussex
Russell George "
Eckhardt L Sylvan
Drew Fred Symco
Tolzman C H Theresa
Kantz Louis Thiensville
Stangel F W Tisch Mills
Baumgarten H & Son Tomah
Crowley Daniel "
Kelly W H "
**Northern Hardware** Co (see p 1199) Tomahawk
Franseen & Williams Trade Lake
Johnson & Schyttner "
Smithcamp W F Trevor
Beland Joseph H Truesdell
Stevens M R Turtle Lake
Otto M O Tustin
Schauf John Twin Bluffs
Crane W H Union Grove
Mutter F M "
Williams H C "
Vogt & Son Unity
Helzener Martin Valders
Elleffson Samuel Viroqua
Slack C S "
Herbig L R Verona
Schauer Bros Viola
Viola Hardware Co "
Jones & Neff Wales
Freix Bros Walhain
Baker & Wendt Waterloo
Wendt & Son "
Wright C B "
Braemer C H Watertown
Bramer J F "
Casey J D "

**ABSTRACTS** for ASHLAND, BAYFIELD and IRON COUNTIES. Also REAL ESTATE. All Abstracts Typewritten. NED WITHERS, Box 176, Ashland, Wis.

**Robt. B. Clark** Buyer and Shipper **Grain, Hay, Seeds** CHIPPEWA FALLS, WIS. Write for Prices.

# IMPROVED FARM LANDS
**For Sale by A. C. UECKE, CUMBERLAND, WIS.** (See page 12.)





DESIGNER and ARTISTIC METAL WORKER.
Manufacturer of HAMMERED LEAF WORK, such as FLOWER STANDS, LANTERNS, LAMPS, INKSTANDS and DESK OUTFITS in all kinds of Metal and Styles.
C. COLNIK MNF'G CO., 221-225 EIGHTH ST. MILWAUKEE, WIS.


**AGRICULTURAL IMPLEMENTS—DEALERS—** Cont'd.

Gates G P Watertown
Kellermann, Vaughan & Co "
Kramp August (est) "
Radtke B W "
Steele & Dixon Waukesha
Wolfe Bros "
Gallagher J F & Co Waupaca
Godfrey S P "
Heath G A Waupun
Landaal & Son "
Mugridge M H "
Laun-Mangold Hdware Co Wausaukee
Boyce F W Wautoma
Leach John "
Tyler W S "
Wilder & Parker "
Dennis G F Wauzeka
Wauzeka Lumber Co "
Rosenthal Husker Co West Allis
Bastian August West Bend
Silberzahn Manufacturing Company "
Sangstad & Spellum Westby
Jost August Westfield
Dayl Burt West Salem
Kimball & Zirbel "
Bellinger Fred & Son Weyauwega
Grubb Edward "
Henning E D "
Kosauke Bros "
Rice G S Whitehall
Bailey & Gustoolson Whitewater
Kiernan W C & Co "
Stephens T A & Sons "
Davies Thomas H & Co Wildrose
Humphrey W E "
Johnson J O Windsor
Baster & Race Winneconne
Cheesman U A Wittenberg
Minty T F Wolf Creek
Schreiber F P Wonewoc
Johnson J C Woodford
Roberts R F Woodworth
Krautkramer J S Wrightstown
Roebke H F "
Holly James Zander

***AIR BRAKE MNFRS—CHRISTENSEN'S.**

**National Electric** Co (see inside front cover and opp Electrical Machinery mnfrs) Milwaukee

***AIR COMPRESSORS.**

**Christensen N A (see** inside back cover). Milwaukee
**Heinrich J C (see** right top lines and p 4 "
**National Electric** Co (see inside front cover and opp Electrical Machinery Mnfrs) Milwaukee
**Schwab Ph Machine** and Iron Works (see p 715) "

***AIR AND GAS COMPRESSORS.**

**Nordberg Mnfg Co** Milwaukee

***AIR WATER LIFTS.**

**Schwab Ph Machine** and Iron Works (see p 715) Milwaukee

***ALE BREWERS.**

**Husting E L Co (see** opp Bottlers) Milwaukee

***ALE HOUSES.**

**Jordan J J Milwaukee**

**ALE AND PORTER BOTTLERS.**

See Bottlers.

***ALE AND PORTER BREWERS.**

Hemming's Wm Sons Janesville
Milwaukee-Waukesha Brewing Co Waukesha

***ALTAR BUILDERS.**

**Hackner Egid (see** p 529) La Crosse
**Svoboda Joseph (see** p 515) Kewaunee

***ALUMINUM CARD CASES.**

**Reliance Stamp and** Stencil Works (see right side lines and p 7) Milwaukee

***ALUMINUM CASTINGS.**

**Milwaukee Ornamental** Metallic Mnfg Co (see p 783) Milwaukee

***ALUMINUM MNFRS.**

**Manitowoc Aluminum** Novelty Co Manitowoc
Aluminum Mnfg Co Two Rivers

***ALUMINUM NOVELTIES**

**Aluminum Sign Co** see p 1207) Two Rivers

***ALUMINUM SIGNS.**

**Aluminum Sign Co** (see p 1207) Two Rivers

***AMMONIA.**

**Liersch J F (see** adv opp Bottlers) Milwaukee

***AMMONIA MNFRS.**

**Eagle Mnfg Co** Milwaukee

**AMUSEMENT—PLACES OF.**

See Theaters, Halls, etc.

***ANALYTICAL CHEMISTS.**

(See also Chemists—Analytical).

**Boberg Otto J S** Eau Claire
Fisher Davenport Milwaukee
**Industrial Chemical** Institute of Milwaukee, Hantke's Brewers' School and Laboratories (see left top lines and p 769) "
**Mitchell A S (see** adv opp Assayers) "

***ANILINE COLORS.**

**Schoellkopf, Hartford & Hanna Co** (see page 799) Milwaukee

***ANTI-CARBON MNFRS.**

**Anti-Carbon Mnfg Co** The Beaver Dam

***ANTIQUARIAN BOOKS.**

**Caspar C N Company** (see p 747) Milwaukee

***ANTIQUES AND CURIOS**

**Sahati Gabriel N (see** p 797) Milwaukee

***APIARISTS' SUPPLIES.**

**Columbia Mnfg Co** (see p 141) Antigo
Dittmer Gust Augusta
**Murphy J E (see p** 211) Berlin
**Snow Bros (see p** 1085) Richland Center
**Putnam W H (see** opposite) River Falls

**APIARISTS.**

Palmer S C Algoma
Serrahn Rudolph "
McGregor E L Appleton
Haines Christopher Arcadia
Deyou Chris Arena
Anderson Gilbert Argyle
Arnot James "
Patterson Frank "
Hall Joseph Augusta
Hanselman E H "
Davenport B T Aurorahville
Eveland A L Barneveld
Hartt Peter Beaver Dam
Ellefrit Porter Belmont
Walker Charles Blanchardville
Johnson E M Blue Mounds


# G. D. JONES LAND CO.,
WAUSAU, WIS. (See page 9)

**BUY AND SELL North Wisconsin & Michigan Lands.**

# FERROFIX BRAZING CO.

**251 LAKE ST. Milwaukee, Wis. (See page 3.)**





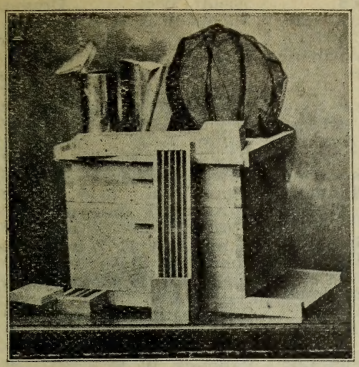

## SATISFACTION

To the Bees and SATISFACTION to the Bee-keeper.

## UP-TO-DATE

Bee-Hives, Sections, Fences, Smokers, Foundation Comb, Bee Veils, Gloves and all kinds of Bee-Hives and Supplies.

## THE RURAL BEEKEEPER

Second to none. The only treatise on Bees and Honey published in the State, monthly by

**W. H. PUTNAM.**

**RIVER FALLS, WIS.**

**Subscription Price, $1.00 Per Year.**


Blair L G Boscobel
Rice Moors "
Seemann Wm "
Lutz August Boyd
Cheney Benjamin Brandon
Putney Mrs Brasington
Frank John Brodhead
Ten Eyck H B "
Dart F Brook
Towle John Brooklyn
Stahlmann W J Bruce
Sotz's Sons Cadott
Lloyd Louis Cambria
Klender Matilda Cassville
Winkel Gustav Clintonville
Wilde & Pribenow Colby
Bridgeman C R Darlington
Cline John "
Martin Wm "
Moran Frank "
Dunham Prosper Dartford
Karow George DeForest
Scheuring Paul De Pere
Blotz Joseph Dodgeville
Elam Luke "
Travis I A Elkhorn
Hobart James Fairchild
Lightfoot James "
Patzner Charles Fennimore
Elmendorf Moses T Fern
Ott J F Forest Junction
Berg Ferdinand Fort Atkinson
Hannegan L F Glenwood
Ahlers Nicholas Grafton
Behrens Herman "
Kohlwey Frederick "
Mintzloff C F "
Sager Seth "
Purdy Ira Grand Rapids
Jarvis Marion Gratiot
Enderby W R Green Bay
Wright M H Greenwood
Bradford Alden Hammond
Ring George "
Fox Elias Hillsboro
Bishop David Hilbert
Steinebach J M Horicon
Ziemann Henry "
Castleton Frederick Hortonville
Duval A N Huron
Lehmann A L Hustisford
Lehmann Edward "
Seitz Wm "
Webb Ike Interwald
Bierce A A Iola
Blanchard O C Ironton
Kinnemon Fred "
Stilson M Irving
Reise John Ithaca
Peake E D Jamestown
Seifert Adam Jefferson
Gust Gustav Kaukauna
Rice A K "
Mentz Carl Kewaskum
Seifeld Albert "
Bartz A C F Keystone
Voland Charles Kiel
Brown Lucian Kilbourn
Bean Joseph La Farge
Gift Jonathan "
Croft Lewis Lancaster
Edgington James "
Gleason Henry "
Mankel J H "
Head Wm La Valle
Hyslop J W "
Brown H H Madison
Jackson Vincent "
Dexter F Z & Son Lone Rock
Daniher D D "
Spangenberg Christian "
Bump Edward Marshfield
Reichert George "
Prochnow Gustav Mayville
Bauerfield John Menasha
Mayhew Willis M Merton
Healy W J Mineral Point
Kurth Joseph "
Prisk W E "
Hoffman Jacob Monroe
Lathrop L H "
Robisheau Charles Montello
Cooley A P Mount Hope
Burg L J Mt Horeb
Temple Albert Oconto Falls
Barkley O A Omro
Gear Thomas Onalaska
Wilson George "
Nelson A R Oregon
Coss Henry Palmyra
Bruetzer Christian Paoli
Meyer John "
Jacobs Frank Peshtigo
White Joseph Pewaukee
France E R & Son Platteville
Nehls N H "
Schmidt Anthony "
White F B "
Allen A C Portage
Mueller Andrus Port Washington
Verbrusky John "
Patzner Joseph Potosi
Ochsner E D Prairie du Sac
Robinson J W Poynette
Crane A J Reedsburg
Houghton F T "
Kleeber August "
Pickard W J Richland Center
Dart Richard Ripon
Miller Charles "
**Putnam W H (see adv)** River Falls
Shepard Aaron D "
White J M Rolling Prairie
Collins J D Sextonville
Ballheim Frederick Seymour
Sherman Albert "
Gentz Julius Shawano
Gentz Theodore "
Bort P D Sheboygan Falls
Hill Mrs Mary "
Walsh Henry "
Baker Fred Shullsburg
March John "
Wilson Wm Soldiers Grove
Fisher George Spencer


**Insure With... *The Mutual Benefit Life Insurance Co.* Is Absolutely Non Forfeitable**

After two years EVERY POLICY Issued by the Company, except for Non Payment of Premium,

# The Eau Claire Business College

## EAU CLAIRE, WIS.

**A School of Shorthand, Typewriting, Bookkeeping, Business Practice.**

# Die Making Stamping and Tool Co.
LA CROSSE, WIS.





THE UNION CENTRAL Life Insurance Co., Cincinnati, Ohio
ORGANIZED 1867. Good Reliable Agents Wanted.
Assets, $43,891,738.40 M. D. FETHERS, Gen'l Agent, Southern Wis.
(See Page 7.) MADISON, WIS.


**APIARISTS**—Cont'd.

Moon Wm Spencer
Hood Wilson Spring Green
White D L Spring Valley
Chapman Wilford Stanley
Glaugue Charles "
Eichinger A J Stevenson's Pier
Henthorne A & Son Sylvan
Zimmerman W Taycheedah
Goltermann Wm Thiensville
Barr A A Thorp
Parker Hiram Tomah
Eklof A F Trade Lake
Lambert Martin Turtle Lake
Ayer Bros Unity
McCarty A J Viola
Vig Edward Viroqua
Lewis G B Co Watertown
Sheberle Wenzel "
Pomerening C A Wauzeka
Riley Charles "
Wilke C H West Bend
Elwell C C West Salem
Peterson John Weyaunega
Augustine Joseph Whitehall
Baker R H Whitewater
Esterly A B "
Straight Levi Winnebago
McDonald Wm Woodford
Moe Henry H "
Leffingwell Samuel Wonewoc

**APPARATUS—DEFORMITY.**

Doerflinger Artificial Limb Co Milwaukee

***APPARATUS—SCHOOL.**

**Murray L A (see p 519)** Kilbourn

***APPLE BARRELS.**

**Britton D W Cooperage Co The (see p 427)** Green Bay
**Milwaukee Barrel Co (see adv in Barrel Mnfrs)** Milwaukee

***APPLES.**

**Cota George (see p 949)** Oconto Falls

***APPRAISERS.**

American Appraisal Co Milwaukee
Gonyon Ernest W "
Rau Appraisal Co "
Young Richard L "

***ARCHITECTS—CHURCH**

**Brielmaier E & Sons** Milwaukee

***ARCHITECTS—MILL.**

**Pride C B (see p 148)** Appleton

**ARCHITECTS.**
(See also Carpenters, Contractors and Builders.)

De Long W W Appleton
**Pride C B (see p 148)** "
**Wildhagen Henry** Ashland
Sadler A E Augusta
Bartlett C H Baraboo
Simmons & Wichmann Belmont
Hand I H Beloit
Kemp F H "
Mack W B Brodhead
Jones D R Cambria
Hilgen W F Cedarburg
Clinton T Cranmoor
Halverson M Deerfield
Brown C L Eau Claire
**Hennen J E** Fond du Lac
Pillsbury M O "
Thompson H P "
Valerius T F Fort Atkinson
Arndt Wm Fremont
Jacobson J C Grand Rapids
**Brauns August (see p 427)** Green Bay
Clancy J E "
Foeller H A "
Reynolds Wm "
Hilton L L Janesville
Rawson & Paumack "
Cowell Herbert Kenosha
Egan Paul "
**Gaastra T (see p 505)** "
Bennett W E La Crosse
Schick & Roth "
Dickerson H E Ladysmith
Claude & Starck Madison
**Gordon J O & Son** "
Kronenberg F L "
Nader John "
Paunack W F "
Porter L F "
Raeuber W J Manitowoc
**Tegen C H** "
Hills J B Menomonie

CEMENT { Milwaukee Cement Co., 7 Plankinton Bldg., Milwaukee, Wis.

**It is my Specialty to locate and stop your losses in Engine and Boiler Room.**
**J. CHRIS. HEINRICH,** (See Page 4.) **921 Garfield Ave., MILWAUKEE, WIS.**



Andree Frank W Milwaukee
Bader Frank L "
**Betts H A (see p 747)** "
**Brielmaier E & Sons** "
Brockmann Wm R "
Buemming & Dick "
Charlton & Kuenzli "
Christiansen P M "
Coldewe G A "
Crabtree F R "
Crane & Barkhausen "
Davelaar Wm "
Davie John B "
Dohmen Anton "
Dornbach Nicholas "
Ehlers G C "
Elleson Andrew "
Eschweiler A C "
Esser Herman J "
Evans & Marshall "
Fernekes & Cramer "
Ferry & Clas "
Fink Charles A "
Fitzgerald Charles "
Goron Noel B "
**Graf Fred** "
Guthat Albert W "
Hanson Chris "
Hensel Henry C "
Hood & Tullgren "
Jacobi Jacob "
Jones Fred L Milwaukee
Kadow Stanley F "
Kirchhoff & Rose "
Koch H C & Co "
Leenhouts & Guthrie "
Leipold Gustav "
**Leiser & Holst** "
**Lesser C L (see card)** "

**CHAS. L. LESSER**
**ARCHITECT AND SUPERINTENDENT.**
**Plans, Details and Specifications for all kinds of Structures at Lowest Rates.**
**Rooms 214-215-216 Stumpf and Langhoff Bldg.,**
**331 Grove St., cor. National Av.**
**MILWAUKEE, WIS.**
**PHONE SOUTH 504.**

Liebert Eugene R Milwaukee
Lotter Henry G "
Menge John jr "
**Messmer R A** Milwaukee
Moller John A "
Moore Peter N "
Olson Lyle H "
Peege E J "
Riemenschneider Emil "
Ringer C F "
Roth John jr "
Rotier H J "
Russel Howland "
Schnetzky H P "
Schutz T F "
**Seims A C (see p 870)** "
Smith Frank J "
Uehling & Linde "
**Van Ryn & De Gelleke** "
Velguth Frederick "
Wiskocil August "
Wolff & Ewens "
Klapproth Wm C Oshkosh
Rockwell G A "
Stevens E E "
Waters Wm "
Kleinhammer Henry Platteville
Williams C H Portage
Dresen Joseph Prairie du Lac
Burfeind Wm F Racine
**Chandler & Park (see p 1037)** "

**PATENTS.**
Trade-Marks, Caveats, Labels and Copyrights promptly procured. A 48-Page Book Free. Send Sketch or Model for Free Opinion as to Patentability. All business treated as sacredly confidential. 25 years' experience. Highest references. Send for Book. Address, **W. T. FITZGERALD & CO., Attorneys at Law, Department 8, WASHINGTON, D. C.**

**20th Year** **POLK'S** **Ninth Revised Edition**

# Medical Register and Directory

## OF NORTH AMERICA.

**(3,100 Pages.)**

**CONTAINS** **A List of over 140,000 Physicians (including addresses and college data), all Hospitals, Sanitariums, Penal Institutions, Medical Colleges, Societies and Journals, Boards of Health, Medical Laws, Etc., Etc.**

**This is Positively the Only National Medical Directory Published**

**Which has an Official Record of all Graduates of the North American Medical Colleges for use in its compilation.**

**R. L. POLK & CO., Publishers, • DETROIT, MICH.**

**Dunnville Stone Co.** (Incorporated) **Robert A. Lang, Pres., H. R. Lang, Sec. and Treas.**
**CUT STONE CONTRACTORS**
**Cut and Sawed Stone from their Quarries at Dunnville and Colfax, Wis.; also Dealers in General Merchandise. Store at Dunnville.** **Address No. 656 Galloway Street, EAU CLAIRE, WIS.**

# DECORATIONS

**ODIN J. OYEN, 116 S. 4th St., LA CROSSE, WIS.**

**For CHURCHES, THEATRES, RESIDENCES**

Designs and estimates furnished for Decorating, Painting and Hardwood Finishing. Foreign and Domestic Wall Paper Fabrics. (**See adv. in class Clergymen**)




**ARCHITECTS**—Cont'd.

Flegel A L Racine
**Guilbert A Arthur** (see p 1039) "
**Jensen Oscar (see p** 1041) "
**Jillson B H (see p** 1042) "
Rork W R Reedsburg
Roth George Reeseville
Radway Marcus Ripon
Webster F E "
Hilpertshauser Charles Sheboygan
Crandall F D Sturgeon Bay
**Barber Earl W** Superior
Wirth Carl "
Lindsay F L Watertown
Anderson Charles Waukesha
Jeffers J H Wausau
Hanson C West Allis
Galland Ernest West Bend
Hynek Joseph Yuba

***ARCHITECTURAL CARVINGS.**

**Milwaukee Ornamental** Carving Co (see adv in classified Architects) Milwaukee

***ARCHITECTURAL DECORATIONS.**

**Milwaukee Ornamental** Carving Co (see adv in classified Architects) Milwaukee
**Oyen O J (see left** top lines and adv in classified Clergyman) LaCrosse

***ARCHITECTURAL IRON WORKS.**

**Green Bay Iron Foundry** (see p 427) Green Bay
**Torrance J & Son** (see p 533) LaCrosse
**Kupfer Theodore (see** p 589) Madison
**Bayley Wm & Sons Co** (see right side lines) Milwaukee
**Colnik C Mnfg Co** (see left side lines and adv) Milwaukee
**Hackendahl &** Schmidt (see p 1303) "
**Pietsch Ferdinand** (see p 844) "
**Milwaukee Iron** & Wire Works (see p 745) "
**Skobis Bros (see p** 717) "
**Stehling Chas H Co** (see p 669) "
**Wagner A F (see p** 723) "
**Wisconsin Bridge** & Iron Co (see p 725) "
**Worden-Allen Co** (see p 741) "
**Dornfeld-Kunert Co** (see p 1223) Watertown


**TEL. MAIN 1566.**

**Iron Stairs, Store Fronts, Jail Work, Fire Escapes, Stable Fittings, Elevator Enclosures and Cabs, Office Railings, Gates, Fences, Etc. Estimates furnished and our own Drawing Submitted.**

**MANUFACTURERS of High Grade Artistic Gas and Electric Chandeliers, Candelabras, Lanterns, Brackets, Old Fashioned Door Fixtures, Fire Place Goods, Antique Armors, Hammered Shields, Memorial Tablets, Statuary, Monuments, Etc. Church Work in all Styles.**

# Collections.

**NORTHWESTERN COL. AGENCY,**

**6th Floor Sentinel Bldg., MILWAUKEE, WIS.**

**Branch Offices and Connections in every city and county in the United States and in all Foreign Business Centers. We make quick Mercantile reports very cheap. No Membership Fee.**

# HACKENDAHL & SCHMIDT CO.

## Structural Steel and Architectural Iron Works

**1513-15-17-19-21 ST. PAUL AVENUE, MILWAUKEE, WIS.**

**TELEPHONE West 585.**

**ORNAMENTAL IRON.**

ORNAMENTAL STORE FRONTS.

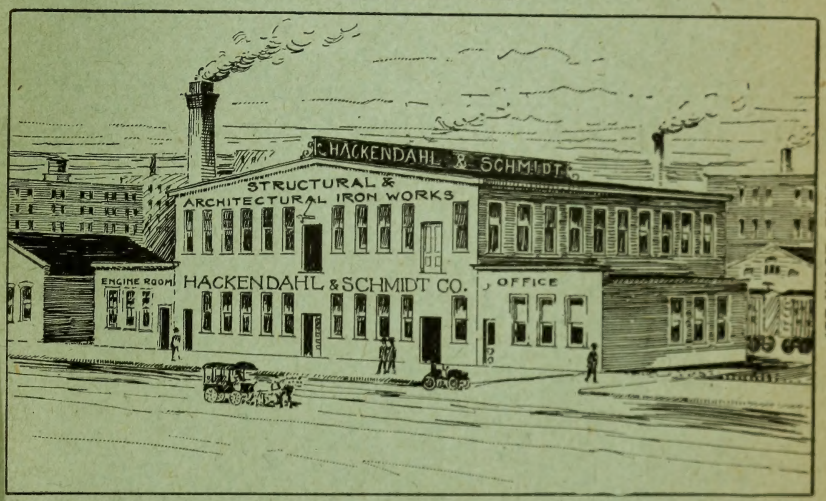


FIRE ESCAPES.

WE CARRY A FULL LINE OF ALL KINDS OF

## IRON BEAMS, CHANNELS, ANGLES, PLATES,

ETC. ON HAND AND ARE IN POSITION TO MAKE

## ALL KINDS OF IRON WORK FOR BUILDINGS,

EITHER ORNAMENTAL OR STRUCTURAL IN THE SHORTEST POSSIBLE TIME

BLUE PRINTS
SEPIA PRINTS

BLACK PRINTS
POSITIVE BLUE COPIES

TELEPHONE WHITE 8675.

# M. J. SCHMITT,

DEALER IN

## Drawing Materials, Surveying and Mathematical Instruments.

368 BROADWAY, ROOMS 7-8,
OVER AM. EXPRESS CO.

MILWAUKEE, - WISCONSIN

C. KUEHNS,
Sculptor.

Established 1886.

O. H. PAPKE.

# Milwaukee Ornamental Carving Co.

Wood Carvings.
Art Decorations.
Designs.
Architectural Carvings and Metal Patterns.
Modeling.

Composition.
Ornamental Stucco Plaster and Staff Work.
Composition.
Models for Stone and Marble.
Caps for Exterior and Interior Specialties.

We do Ornamental Stucco Work, Running of Plain Mouldings, Arches, Coves, Friezes, Etc., for Churches, Theatres, Court Houses, Public and Private Buildings.

Phone, Main 1324.

423 POPLAR STREET,

MILWAUKEE, - WISCONSIN

# A. O. COLBY
"Everything Electrical."

Fans, Chandeliers, Supplies, Wiring and Repairing. Call or Write.
**La Crosse, Wis.**





# HACHMANN ART GLASS CO.,

Designers and Manufacturers of

**ART AND LEADED GLASS.**

OFFICE AND FACTORY, COR. REED AND ORGEON STREETS

MILWAUKEE, WIS.

CHURCH MEMORIAL SOCIETY and DOMESTIC WINDOWS.

ART GLASS DOMES.

Glazed Lamp Shades and Globes.

# M. Pfeifer Heating Co.

TELEPHONE CONNECTION

314 Sycamore St., MILWAUKEE, WIS.

Steam, Hot Water and Ventilating Heating

ALL KINDS OF STEAM PUMP AND AIR COMPRESSION MECHANICAL ENGINEERING


***ARCHITECTURAL ORNAMENTS.**
**Maxwell & Stillman** Co (see adv opp classified Composition Ornaments) Milwaukee

***ARCHITECTURAL PATTERNS.**
**Milwaukee Pattern** Works The (see adv in classified Patternmakers) Milwaukee

***ARCHITECTURAL SCULPTORS.**
**Milwaukee Ornamental** Carving Co (see p 1304) Milwaukee

***ARCHITECTURAL SHEET METAL WORKS.**
**Gateway City Steel** Tank & Roofing Co (see right top lines and p 529) La Crosse

**ARMATURE WINDING.**
**Holt Electric Co (see** p 767) Milwaukee

***ARMOR—ANTIQUE DECORATING.**
**Colnik C Mnfg Co** (see left side lines and p 1302) Milwaukee

***ART DECORATIONS.**
**Milwaukee Ornamental** Carving Co (see p 1304) Milwaukee

**ART GLASS.**
**Steenberg O C Co** (see p 367) Fond du Lac
**Oyen O J (see left** top lines and adv in classified Clergyman) La Crosse
**Milwaukee Mirror** and Art Glass Works (see p 781) Milwaukee

***ART GLASS MNFRS.**
**Manitowoc Art Glass** Co (see p 605) Manitowoc
**Hachmann Art Glass** Co (see p 1305) Milwaukee

***ART LITHOGRAPHERS**
**American Fine Art** Co The Milwaukee

***ART METAL GOODS.**
**Grassla & Gezelschap** (see p 697) Milwaukee

***ART METAL WORKS.**
**Colnik C Mnfg Co** (see left side lines and p 1302) Milwaukee

***ART SCHOOLS.**
**Heinis Art School** and Jerusalem Studio (see p 769) Milwaukee
**Milwaukee Art Students** League "

***ART TILES—FLOOR AND WALL.**
**Neidner H & Co (see** p 735) Milwaukee

***ARTESIAN WELL MACHINERY.**
**Hoffman B Mnfg Co** (see p 699) Milwaukee

***ARTIFICIAL FLOWERS**
Jilek Mrs Frances Milwaukee
**Norton Mrs P C & Son** (see adv in classified Ostrich Feather Mnfrs) "
Zorn Sisters Sheboygan

***ARTIFICIAL LIMBS—MNFRS.**
Milwaukee Artificial Limb Co Milwaukee

**ARTIFICIAL LIMBS.**
**Doerflinger Artificial** Limb Co Milwaukee
International Truss and Artificial Limb Co "


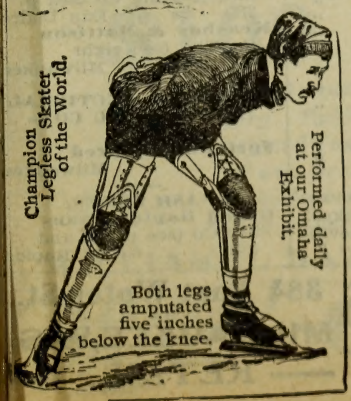


THE WINKLEY
# ARTIFICIAL LIMB CO.
JEPSON BROS., Sole Owners.

J. E. Jepson, M. S., President. J. H. Jepson, Secy. & Treas.

**Largest Manufacturers of Artificial Limbs in the World.**

U. S. Government Manufacturers.

Received the highest awards, the medal and diploma at the World's Fair, the California International, the Atlanta International and the Omaha International Expositions.

**Patent Adjustable Double Slip Socket.**

Warranted not to Chafe Stump.

Send for Circular.

106 Washington Avenue South,

**MINNEAPOLIS, MINNESOTA.**

BEAVER'S Reliable Life Insurance at Cost. Combining the economy of Fraternal Insurance with the Reserve Fund Stability of Old Line Insurance. DEPUTIES WANTED. Ben. E. Wait, Sec., Stoughton, Wis.

MISSOURI PACIFIC RY. "THE COLORADO SHORT LINE" From St. Louis to Kansas City, Pueblo and Denver.



**ARTIFICIAL LIMBS—** Cont'd.

Lechmaier George Milwaukee
Schurer John "
Traub & Ehrle "

**ARTIFICIAL STONE MNFRS.**

Ashland Tile Co Ashland
**Wisconsin Tile Co** "
(see p 175)
Chappell Concrete and Tile Co Eau Claire
Green Bay Standard Cement Co Green Bay
Cannon G D Janesville
Kiesslich E R Milwaukee

***ARTISTIC GAS AND ELECTRIC FIXTURES.**

**Grassler & Gezelschap** Milwaukee
(see p 697)

***ARTISTIC METAL WORK.**

**Colnik C Mnfg Co**
(see left side lines and and p 1302) Milwaukee

***ARTISTIC STAINED AND MOSAIC GLASS.**

**Milwaukee Mirror** and Art Glass Works
(see p 781) Milwaukee

**ARTISTS' MATERIALS.**

**Shaw Publishing Co**
(see p 283) Crandon
Heimstreet E B Janesville
Janesville Music and Art Co "
**Oyen O J (see left** top lines and adv in classified Clergymen) La Crosse
**Ronge Adolph (see** p 620) Marinette
Bresler F H Co Milwaukee
Gruber Joseph M "
Hendee, Bamford-Smith Co "
Milwaukee Art Supply Co "
Reinhardt Henry "
Werner F & Sons "
Langlois Co The Racine

**ARTISTS.**

Alexander H D Appleton
Baker A C "
Sperry L D "
Moull Frederick Baraboo
Buell L M Beloit
Rogers P A "
Donlon Mrs Carrie Blanchardville
Ames Mrs Emma Clinton
Shaw L W Crandon
Lee Isaac Darlington
Quarn Ole T Downsville
Hennings Walter Eau Claire
Evans R C Footville
Marden Hattie Fox Lake
Parkinson Mrs Carrie "
Burdick Mrs Ellen Galesville
Altshuler S Green Bay
Fredrickson Louis "
Lee L S "
Burdick E E Janesville
Garfield Ellen Jefferson
Bain Harriet F Kenosha
Kindt Louis "
Huck Michael (china) "
**Simanek M J (Portrait)** (see p 516) Kewaunee
Bellows Mrs H I Lancaster
Dow L A Madison
Stuart J R "
Sweet C M "
Glick Abraham Marinette
Klagstad August "
Ronge Rudolph "
Coats S D Merrimack
Biberstein Frank Milwaukee
Brielmaier Clotilda "
Broich Hugo "
Brown Theodore O "
Bullock Wm A "
Duffney Wm "
Einwald Lillie L "
Fery John "
Gillett Margaret H "
Goes Michael (portrait) "
Hartmann George G "
**Heine F W** "
Heyd Conrad "
James Florence M "
Josewitch Louis "
Keller A S "
Krueger August C "
Kruse Lina "
Kunde L T "
Lahmann Otto T "
Layton Art Gallery "
Lloyd J C "
Malewicki John S "
Metz Wm J "
Meyer Ralph (portrait) "
Monagan Thomas J "
Mueller Alexander "
Peter George (scenic) "
Pierce Mrs Anne "
**Rahn Robt L (see p** 795) "
Reimann Carl "
Reinhardt Henry "
Rintelman C D (crayon) "
Roedel Ferdinand "
Rohrbeck Franz "
Schade Robert "
Scholl Demetra "
Schubring Lillian E "
Scott Stella M "
Seyferth Herman G "
Werner Benjamin F "
Wisconsin Art Studio "
Zabinski Ignatz "
Newman Miss Mary Oconomowoc
Bras Harriet M Oshkosh
McGregor Allie Platteville
Wyne Caroline "
Drake Portrait Co Poynette
Beach H A Prairie du Chien
Kautman Frank "
Anderson Martin Racine
Fancher Mrs Laurette "
Kelly Noyes T "
**L'Heureux R P (see** p 1043) "
Wood Minnie E "
Sanford Ella Richland Center
Ballard Mrs S P Sharon
**Anker Mrs Lillian M** (Portrait) (see p 1114) Shawano
Tyler Rose Sparta
Paris Art Co Superior
Peterson Mrs C "
Wright A E "
Overby T S Taylor
Aitken Edith Waukesha
Butterfield C H "
Putnam Mrs D L "
Hall Mattie Waupaca

***ASBESTOS BOILER COVERING.**

**Keasbey & Mattison** Co The (see right side lines) Milwaukee

***ASBESTOS GOODS.**

**Keasbey & Mattison** Co (see right side lines) Milwaukee
Sprinkman Asbestos Co "

***ASBESTOS PAPERS, MILLBOARDS, PACKINGS, ETC.**

**Keasbey & Mattison** Co The (see right side lines) Milwaukee

***ASBESTOS PIPE COVERING.**

**Keasbey & Mattison** Co The (see right side lines) Milwaukee

***ASBESTOS PRODUCTS.**

**Johns H W-Manville** Co Milwaukee

***ASBESTOS ROOFING.**

**Eau Claire Cornice** and Heating Co (see p 319) Eau Claire
**Keasbey & Mattison** Co The (see right side lines) Milwaukee

***ASBESTOS SECTIONAL AND PLASTIC COVERING.**

**Sprinkmann Fred** Milwaukee

***ASH BOXES.**

**Grand Rapids Foundry Co** (see pp 403 and 404) Grand Rapids

SIGN OF THE BLUE FLAG. Registered
ZIMMERMANN BROS. Clothing Co. 384 East Water St., MILWAUKEE, WIS. — RETAIL. —

**Gateway City Steel Tank and Roofing Co.**
Galvanized Steel Stock and Storage Tanks.
Galvanized Screw Joint Well Casing.
LA CROSSE, WISCONSIN



**ANDREW S. MITCHELL,**
**Chemist and Assayer.**

Chemical and Microscopical Examinations for the detection of Poisons and Food and Drug Adulterations.

Examinations and Analysis of Minerals, Ores, Alloys, Fuels, Water, Furnace and Commercial Products carefully made.

220 GREENBUSH ST., MILWAUKEE, WIS.

***ASH SIFTER MNFRS.**
**Hoffmann C & Co** (see adv in classified Hardware) Milwaukee

***ASPHALT ROOFERS.**
**Eau Claire Cornice** and Heating Co (see p 319) Eau Claire

***ASSAYERS.**
**Mitchell A S (see** adv) Milwaukee
**Industrial Chemical** Institute of Milwaukee (see left top lines and p 769) "

**ASYLUMS.**
See Hospitals, Asylums, etc

**ATTORNEYS-AT-LAW.**
See Lawyers.

***ATTORNEYS—PATENT.**
(See also Patent Attorneys.)
**Underwood H G (see** adv in classified Patent Attorneys) Milwaukee

**AUCTION AND COMMISSION.**
(See also Commission.)
Bie Joseph Algoma
Campbell Wm Argyle
La Grave Edward Augusta
Bishop Percy Belmont
Whithem W C Belmont
Hunt Will Berlin
Shipman E H Blanchardville
Hoskins R N Bloomington
Murley Timothy Boscobel
Stone C C Brodhead
Crump L C Cambridge
Porter J W "
Burns Nicholas Darlington
Flood Thomas "
Martin J H "
Jacobson Frank Delafield
Bailey Nicholas Dodgeville
Thomas J G "
Parkhurst E B Durand
Cummings George Eagle
White E E Elkhorn
Finnane D F Evansville
Edge Thomas Fennimore
Rosenmeyer C D "
Jensen J Galesville
Conrad Jacob Hales Corners
Harker Wm Hazel Green
Dooley W T Janesville
Nesslar C F Lake Geneva
Anderson Hans J Lake Mills
Cook J L "
Hyde C J Lancaster
Dixon Auction Co Milwaukee
**Kaufer, Smithing &** Co "
Youngbeck Charles M "
Davisson F E Mineral Point
Van Matre N K Mineral Point
Sacker J B Monroe
Summeril T L "
Cushman J O Montfort
Malone J L Mt Horeb
Fulmer G D Oconomowoc
Hayes J T Oregon
Johnson C E Osseo
Campbell P Patch Grove
Passolt Louis Pewaukee
Bishop M A Platteville
Turner Stephen Portage
Campbell J R Potosi
Garrity John Prairie du Chien
Kiefer Henry Sheboygan
Odgers J L C Shullsburg
**Wells & McNurlen** (see adv in Real Estate) Spring Green
Donovan C E Waterloo
Hardy Wm Waukesha
Lathrop C L Wauzeka
Vaughan O P "
Crawford John Westfield

***AUDITORS.**
**Daniell E M (see** p 1292) Milwaukee
**Miller H C & Co (see** left top lines and opp p 827) "

***AUDITORS OF ACCOUNTS.**
**Brennan L E Company** (see right side lines and p 5) Milwaukee

**$100 Reward.**

*The Association of American Directory Publishers will pay $100 reward for the arrest and conviction of any person or persons attempting to collect money on fraudulent directory advertisements.*

WILLIAM H. BATES, Sec'y.

See Page 289.

Miller HIGH LIFE THE BEST MILWAUKEE BEER

CLAM RIVER LAND CO.

# AMERICAN PLUMBING & HEATING CO.

STEAM AND HOT WATER HEATING. GAS FITTING AND VENTILATING. Estimates Cheerfully Furnished. 134 Second Street, MILWAUKEE, WIS. (See Adv. In Milwaukee)





T.I.C. The Time Indemnity Company Germania Bldg., Milwaukee, Wis. (See page 8.)

Is the only company paying for all time lost from sickness without extra charge.


***AUTOGRAPHIC REGISTERS.**

**United Autographic** Register Co, Chicago, Ill, W T Collins Wisconsin Agent (see p 1309) Milwaukee

***AUTO HAMPERS.**

**Pahl E F & Co (see** p 713) Milwaukee

**AUTOMATIC DAMPERS.**

**Automatic Damper Co** Milwaukee

***AUTOMATIC FIRE-PROOF WINDOWS.**

**Bogenberger F &** Bro (see opp classified Fire Proof Windows) Milwaukee

***AUTOMATIC ROCKING CRADLES.**

**Automatic Cradle** Mnfg Co The (see p 1149) Stevens Point

***AUTOMATIC WASHING MACHINES.**

**Automatic Cradle** Mnfg Co The (see p 1149) Stevens Point

***AUTOMOBILE CASTINGS.**

**Milwaukee Ornamental** Metallic Mnfg Co (see p 783) Milwaukee

***AUTOMOBILE GARAGES.**

Hawley J D Chippewa Falls
**Electric Vehicle and** Supply Co The Milwaukee

***AUTOMOBILE HUBS.**

**Smith A O Co (see** p 719) Milwaukee

***AUTOMOBILE SUPPLIES.**

Warner Instrument Co (Indicators) Beloit
Burgy F F (engines) Edgerton
Power Jeffrey J Madison
**Schoelkopf L F** (see p 587) Madison
**Electric Vehicle and** Supply Co The Milwaukee
**Western Auto Supply** Co (see p 723) "
**Hemsing H P Co** Wauwatosa

**AUTOMOBILE MNFRS.**

Wisconsin Foundry & Steel Co Cedar Grove
**Jeffery Thos B & Co** Kenosha
Bates-Odenbrett Automobile Co Milwaukee
Fast Machine & Tool Works The "
Ford Automobile Co "
Jonas Automobile Co "
Knox Auto Co "
Merkel Mnfg Co "
Milwaukee Auto Engine and Supply Co Milwaukee
Rambler Automobile Co "
Mitchell Motor Car Co Racine

***AUTOMOBILE PAINTING.**

**Monday A J (see p** 783) Milwaukee

***AUTOMOBILE PARTS MNFRS.**

Milwaukee Auto Engine and Supply Co Milwaukee
**Smith A O Co (see p** 719) "

***AUTOMOBILE REPAIRERS.**

**Farnum C H (see p** 189) Baraboo
**Hass H E Gas and** Gasoline Engine Works The (see p 377) Fond du Lac
**Gill W E (see** p 547) Lake Geneva
**Kron Bros (see** p 775) Milwaukee
Milwaukee Auto Engine and Supply Co "
**Schwalbach M & Sons** (see p 799) "
Adelman E L Monroe

***AUTOMOBILE STEEL CASTINGS.**

**Tobin-Gerlinger** Steel Casting Co (see right bottom lines) West Allis

***AUTOMOBILE STEEL RIMS.**

**Smith A O Co (see** p 719) Milwaukee

***AUTOMOBILE STEERING WHEELS.**

**Smith A O Co (see p** 719) Milwaukee

***AUTOMOBILES.**

**Farnum C H (see p** 189) Baraboo
**Elkhorn Implement** Co The Elkhorn
**Gill W E (see p** 547) Lake Geneva
**Schoelkopf L F** (see p 587) Madison
**Marshfield Iron** Works (see p 627) Marshfield
Bates-Odenbrett Auto Co Milwaukee
Clemick-Hirsch Co "
Hein & Casper "
Hyde W W Automobile Co "
Jonas Automobile Co "
Weber O F Co "
**Sperberg F M (see p** 1113) Shawano
Taft & Coburn Whitewater

***AUTOMOBILES —ELECTRIC.**

**Electric Vehicle and** Supply Co The Milwaukee

**AWNING AND TENT MNFRS.**

(See also Tents, Awnings, Etc.)

McCumber W G Eau Claire
Fond du Lac Awning and Tent Co Fond du Lac
**Graham D A (see p** 371) "
**Conley Horace J (see** p 421) Green Bay
**Green Bay Awning,** Tent and Umbrella Co (see p 431) "
Hillabrandt L S Janesville
Hirschheimer Morris La Crosse
Koblitz Albert "
**Madison Tent and** Awning Co (see p 585) Madison
**Frees John (see p** 755) Milwaukee
Johnson C T "
Johnson Knute "
Joys Bros Co "
Laacke Richard "
Munson J J & Co "
**Phenix Manufacturing** Co (see opp p 851) "
Pretschold Charles & Son "
**Steinkopf & Son** "
Day Christopher Mineral Point
Johnson H C & Son Oshkosh
**Gold Medal Camp** Furniture Mnfg Co (see p 1040) Racine
Langlois Co The "
Racine Buggy Top Co "
Roth A G Sheboygan
Smith J K Waukesha
**Hoeppner Henry (see** p 1251) Wausau

**AXE HANDLE MNFRS.**

See Handle Mnfrs.

***AXLE GREASE.**

**Wadhams Oil Co (see** p 807) Milwaukee

***AXLE MNFRS.**

Higgins Spring and Axle Co Racine

***BABBITT METAL.**

Fahrig Metal Co Ashland
**Grand Rapids Foundry** Co (see pp 403 and 404) Grand Rapids
**Medford Foundry** and Machine Works (see p 637) Medford


For Real Estate, Farm and Timber Lands, see **O. E. Pederson Land Co.** LADYSMITH, WIS.

ASK YOUR PHYSICIAN ABOUT Allouez Springs, Green Bay, Wis. Bi-Magnesia Water In DIABETES. Booklet Mailed Free.




# AUTOGRAPHIC REGISTERS,

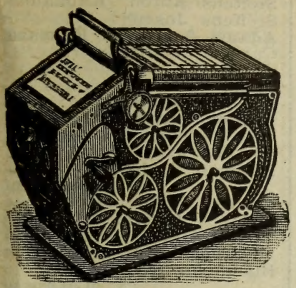

Style "B."

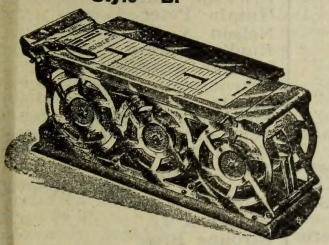

Style "F."

MANUFACTURED BY

## The United Autographic Register Co.

Main Office and Factory, 87-89 W. Jackson B'lv'd., Chicago.

E. J. BARKER, Pres. and Gen. Mngr.

A Labor-Saving Business System, enforcing honesty and accuracy. Makes 3 copies at one writing, two of which are thrown out and one rolled up inside as a record. Made in 25 styles.

## W. T. COLLINS, Wisconsin Agent,

39-41 Mack Block,

MILWAUKEE, WISCONSIN.


GAZETTEERS of Michigan, Wisconsin, Minnesota, and many other States, containing FUND OF INFORMATION NOT FOUND IN OTHER PUBLICATIONS

Address R. L. POLK & CO., Detroit and Chicago.

**Northwestern Metal** Co (see p 679) Milwaukee
**Universal Bearing** Metal Co "

***BABY CARRIAGES AND GO-CARTS.**
**La Crosse Rattan** Furniture Works (see p 531) La Crosse
**Pahl E F & Co (see** p 713) Milwaukee
Schmidt Reinhardt "

***BADGE MNFRS.**
**Reliance Stamp and** Stencil Works (see right side lines and p 7) Milwaukee

***BADGE STAMPS.**
**Reliance Stamp and** Stencil Works (see right side lines and p 7) Milwaukee

***BAG MNFRS.**
Milwaukee Bag Co Milwaukee
Lake Superior Bag Co Superior

***BAG RACK MNFRS.**
Harrison Postal Bag Rack Co Fond du Lac

***BAGS—ORIENTAL SILK**
**Sahati G N (see p** 797) Milwaukee

***BAGGAGE CHECKS.**
**Reliance Stamp and** Stencil Works (see right side lines and p 7) Milwaukee

***BAGGERS—GRAIN.**
**Dallman & Cooper** Supply Co (see p 373) Fond du Lac

***BAKERS' MACHINERY.**
**Lauson C P & J (see** right top lines) Milwaukee

***BAKERS' OVENS.**
**Harras R P (see p** 761) Milwaukee

***BAKERS' SUPPLIES.**
**Ambrosia Chocolate** Co (see adv in Grocers—Whol) Milwaukee
Anger W A Co "
**Harras R P (see p** 761) "
Mechel Charles & Co "

**BAKERS AND CONFECTIONERS—WHOLESALE.**
Sonder Gust Cedarburg
McDonald Agnes Chippewa Falls
Smith Baking Co Eau Claire
Annen Candy and Biscuit Co The Green Bay
Bennison & Lane Janesville
Colvin P R "
Atlas Bread Factory Milwaukee
**Boerth & Porth Co** "
Carpenter-Skiles Baking Co "

**BAKERS AND CONFECTIONERS—RETAIL.**
(See also Confectionery, Fruits, Etc.)
Bergrath Jacob Abbottsford
Weber Joseph Algoma
Grighum A J Antigo
Friedman Herman "
Schlemmer Julius "
Bilter Wm Appleton
Doerfler Joseph "
Griffin Margaret "
Holzer Conrad "
Kutler L F "
Liethen Wm "
Pfefferle Stephen "

GRAND TRUNK RAILWAY SYSTEM. FOR NIAGARA FALLS, BUFFALO, NEW YORK, PHILADELPHIA, BOSTON AND NEW ENGLAND.

# FIRST NATIONAL ACCIDENT COMPANY

ACCIDENT AND HEALTH INSURANCE. Liberal Policy; Prompt Pay. Empire Bldg., cor. Grand Avenue and West Water, MILWAUKEE, WIS. Phone Main 1816





Grand Trunk Railway System For Niagara Falls, Toronto, Montreal, Portland, Canada and the East


**BAKERS AND CONFECTIONERS—RETAIL—** Cont'd.

Roberts Charles Appleton
Stingle Anton "
Paul Frederick F Arcadia
Schlosser Anton Argyle
Binsfeld Paul Ashland
Demuth Wm S "
Johnson Adolph "
Stevenson John "
Rahberger Joseph Athens
Hunt Wm C Barron
Arndt Fred M Baraboo
Bunn J C "
Goldfarb S H "
Hein Henry "
Jacobs L M "
**Lueth Bros** (see p 189) "
Robinson D W "
Krueger Gustav Beaver Dam
Newton T L "
Corcoran T D & Bro Beloit
Smiley A L "
Weiskircher J S Benton
Soper Mrs Foster Birchwood
Voss Gustavus Black Earth
Kelly H W Black River Falls
Bernath J J Blanchardville
Lea CO Bloomer
Comstock W A Boscobel
Neuman Wm Brillion
Dixon Mrs Ada Bristol
Rood A E Brodhead
Halberstadt Charles Burlington
Rose J G "
Schaal Mrs Amelia Cassville
Sonder Gust Cedarburg
Buhl Gustave Chilton
Dunn J E Chippewa Falls
Hunt F P "
Malar Florian "
Shufelt Lucinda "
Gebhardt Charles Clintonville
Fleischmann Wenzel Colby
Kristufek G M Coloma Station
Katt Wm G Columbus
Parise L Crandon
Meloy H D Cuba
Vogl Henry Cudahy
Coleman J P Cumberland
Woods Charles Darien
Harvey & Martin Darlington
Gilbert G W Deerfield
Bailey J M Delavan
McSorley J B "
Schlada C T "
Slater C F "
De Jongh Constant De Pere
Sampier W H "
Van de Walle Paul "
Wassenberg Bros "
Brenner C H Dodgeville
Townsend Mrs Mary Eagle
Budda Albert Eagle River
Kramer Minnie "
Rantz G W "
Knelp Frank East Troy
Eau Claire Palace of Sweets Co Eau Claire
Munns John "
Smith W D "
Stensland Andrew "
Morrissey W H Edgerton
Bones Wm Elroy
Owens John "
Asmus Henry Evansville
Hillburg G O Florence
Allen W H Fond du Lac
Bolton Mrs Wm "
Buxa A W "
Gerhard Jacob "
Harkins M A "
Kaufmann Joseph "
Kuenne August "
Pick F C "
Schulze A W "
Schulze F F "
Schwantz Fred "
Snow Bros "
Tambke Anna "
Putman M Fontana
Spooner F T Fort Atkinson
Schulze B G Fountain City
Ohly Hartman Fox Lake
Doolittle Mrs Fred Frederic
Vought N Fremont
Gibbs H A Genoa Junction
Fleming Mrs Anna Glenwood
Key Mrs S B "
Petrick August Grand Rapids
Means Mrs D E Grantsburg
De Vry Mrs Anna Gratiot
Andre Emauel Green Bay
Gould J H "
Leisch F C & Co "
Micksch J V "
Miller H G "
Rockstroh J C "
Willaert Henry "
Borseth I E Greenwood
Baumgartel Adolph Hartford
Thoma H J "
Hartman F B Hartland
McCurdy Charles Hayward
Girman J J Highland
Doddsworth G E Hillsboro
Nickeau E F "
Miller G V Horicon
Reible E M Hurley
Vezzetti Joseph "
Trittin Otto Hustisford
Bibeau Paul Iron River
Haskins E C "
Bennison & Lane Janesville
Colvin P R "
Grubb Produce Co "
Reilly T F "
Nuerenberger George Jefferson
Spangler A W "
Hartmann Anton Juneau
Steffens Anton Kaukauna
Steffens Joseph "
Adams & Adams Kenosha
Carlson Walfred "
Chinn W J "
Faber & Co "
Kennard James "
Kupfer Cracker Co "
Pofahl John "
Winther Wm "
Heilman Andrew Kewaskum
Pazdera John Kewaunee
Zuzanek Joseph "
Fremy Henry Kiel
Mackness J T Kilbourn
Buchheim Reinhold LaCrosse
Erickson Martin "
Hutain Peter "
Nelson A J "
Ruplin Baking Co "
Schafer Anthony "
Scheuermann Otto "
Schulze Robert "
Stonebreaker H A "
Jung Carl Ladysmith
Smith D B "
Buell & Matson Lake Geneva
Burdick B H "
Fisher A L "
Stroupe Bros "
Harrison C A Lake Mills
Howell H N G "
Kuehn Louis "
Steel Bros "
Lathrop W S Lancaster
Schulgen Matt Lodi
Heilmann George Madison
Keane & Taylor "
Kuhlman I W "
Lindauer Michael "
Morschhauser Joseph "
Quilty M J "
Spencer G W "
Weber N E "
Wergin Mrs Clara "
Wilson E H "
Chapman D C Manitowoc
Schroeter C W "
Button W F Marinette
Lindquist Alfred "
Mattison Andrew "
Mueller G A "
Schmidt W P "
Mohr A L Marion
Vandehlik Frank "
Eisenhardt Adolph Markesan
Jenkins R D Marshfield
Ellinger Herman Mattoon
Anderson & Turner Mauston
Freitag E E "
Achtenhagen Charles Mayville
Braun Fred "
Dunlap Jessie Mazomanie
Schoenburg Bros Medford
Irish Murray Meller


George Wetmore Colles
M. E., Sc. M., Mem. Am. Soc. M. E.

HIGH-CLASS
PATENT EXPERT
408 Alhambra Bldg., MILWAUKEE

**RUNDLE-SPENCE MFG. CO.** HOSPITAL and SANITARIUM PLUMBING GOODS.
MILWAUKEE, WIS.



Heitt George Menasha
Kend & Hoheisel "
Forster C S Menomonee Falls
Anstett Joseph Menomonie
Steendahl John "
Bauman Otto Merrill
Denne Laurence "
Haasse Robert "
Clark Mrs M A Merrillan
Damuth Edward Milton Junction
Ackermann Jacob Milwaukee
Adler F P "
Allman C & J "
Altmann Max C H "
Baigs Frank "
Bartelt Gottfried "
Barthmann John "
Bartholdt Ida "
Bartlog G F "
Bassenger A E "
Bath Gustave "
Bauer Fred C "
Bauer Joseph "
Bauer Michael "
Beck Henry "
Beidatsch Albert "
Bender Frank "
Benson Mrs Magdalena "
Benz Wm "
Berkes M & T "
Blahovec John "
Blau M P "
Blommer Joseph "
Bodien Emil "
Boeder Julius "
Bowen E H "
Braun Isadore "
Brink Mrs Alma "
Brozknowsky Simon "
Buchholz Wm "
Burck Charles "
Butters W E "
Caffrey A J "
Casper Simon "
Chacona James "
Christiansen Carrie & Anna "
Cohen Bros "
Daniel Christian "
De Demor Mrs E B "
Deisinger Andrew "
Dix Albert "
Draeger Otto "
Dretzke August "
Diez Michael "
Druminski August "
Druminski David "
Duering R C "
Dutcher A F "
Ebling Tobias "
Eckers Christian "
Edwards Alice M "
Egelhoff T & A "
Egelkraut John "
Ehmka Emil "
Ehrler Adolph "
Engelhardt Frederick "
English G C "
Erdmann Bernard "
Ernster Joseph "
Ertl George "
Eschenbacher Albert Milwaukee
Fahl Emil "
Fahl Henry "
Farschmin H R "
Fecker H F "
Felder Joseph "
Feldman Catherine "
Fessenbecker Max "
Fick Charles J "
Figge Mrs Bertha "
Fischer J T "
Fleischer Alvin "
Flor Wm jr "
Foelske Wm "
Forrer Rudolph "
Foulks Tillie "
Franke Huldreich "
Franke T H "
Freckman Mrs Ida "
Frodermann Mamie "
Furtmann Henry "
Ganhs Otto "
Gebhardt Joseph "
Gehman Mrs Harry "
Gerhard Nicholas "
Geschu B B "
Gibhardt Joseph "
Goedtke Emil "
Goetz August "
Goetz John "
Goller George "
Gorkow Wm "
Grattentholer George "
Graetz Frederick "
Griess Robert "
Guelzow Herman "
Guenther Mary "
Guise Gottlieb "
Gutzke Wm "
Hach Casper "
Hackbarth C A "
Hackbarth Emil "
Hackl Anton "
Hagendorff Paul "
Hagendorff Peter "
Hahn Wm "
Haley Mrs Elizabeth "
Herz Joseph "
Herzberg Edward "
Herzberg Richard "
Hettwer Joseph "
Hille Joseph "
Hipfinger Simon "
Hirche Oswald "
Holl Albert "
Holweck Joseph "
Honikel Mrs Charlotte "
Hosken & Child "
Hotz L D "
Hoyler Karl "
Hubbard Mrs C H "
Hug Martha "
Hurling John "
Jach John "
Jaeckie Ferdinand "
Jaeger Bruno "
Jaeger Oswald "
Jahr E E "
Jana John "
Janyski John "
John Alfred "
John Ernst "
Johnson R J "
Karmmerer George J "
Kahly M H Milwaukee
Kaiser Carl "
Kaiser Joseph "
Kaiser Otto "
Kallmeyer Charles "
Kalupa Anton "
Kappen H C "
Kaufer David "
Keiper Benno "
Knauer August "
Kohls Albert "
Kolbe Julius "
Konz Michael "
Kopecky John "
Korthals Gustav "
Kowzke A J "
Kramer Carl "
Krause Ernst "
Kremer Charles "
Kretzschmar Ernest "
Krieger Joseph "
Krieglstein Anna "
Krueger August "
Krueger Ernst "
Krumholz Aloysius "
Kuentz H H "
Kuhli Herman jr "
Kundmann Joseph "
Kurc Henry "
Kurz John "
Lammert Bruno "
Lammert Fred "
Lange Charles "
Lange Herman "
Lehrke Frank "
Lemberger Joseph "
Lewandosky Valentine "
Lindner Paul "
Lodde Lucile and Anna "
Lueneberg W C "
McBroom Archibald "
Maharas John "
Malich Ignatz "
Marpmann Otto "
Martin Frank "
Matt Edward "
Matyas Emil "
Mauer John "
Mauer Lorenz "
Menzel Paul "
Mewes Louis "
Meyer Anton "
Meyer Frank "
Meyer Wm "
Michalski Napumocyn "
Miller Mrs Emma "
Miller J J "
Miller O H "
Milwaukee Baking Co "
Mittelstaedt Reinhard "
Molt John "
Molt Martin "
Monroe W I "
Moser C & Co "
Mros Otto "
Muehlbauer John "
Muegge Henry "
Mueller Mrs Bertha "
Mueller Henry "
Muschinski Paul "
Mussweiler C "
Nagel Elias "
Nagel Paul "
Neubut Wenzel "
Neumann Ferdinand F "

We have Investments that Pay Large Dividends Monthly and Small Savings Paying Large Returns
Write for Particulars.
The Davidor Promoting Co., Milwaukee, Wisconsin.

**Tobin-Gerlinger Steel Casting Co.** FOUNDERS
ELECTRIC, MINING, SAW MILL, AUTOMOBILE and eneral Machinery.
Telephone West Allis 19. WEST ALLIS, WISCONSIN

AUDIT COMPLICATED ACCOUNTS ANALYZED YOUR SYSTEMS DEVISED ACCOUNTS
GREIG & ACHESON, Public Accountants, 619 ROYAL INS. BLDG., CHICAGO, ILL.



**BAKERS AND CONFECTIONERS—RETAIL—** Cont'd.

Nielsen Fred Milwaukee
Nitz Hugo "
Noll Joseph "
Obermeyer Frank "
O'Brien Michael P "
Oehme Louis "
Oestreicher John "
Ohlenforst Jacob "
Olson Mrs Frances P "
Osswald Wm "
Ott Martin "
Pagenkopf H A "
Pastorino F A "
Pater Frederick "
Peschman Mrs Frank "
Petelle J J "
Peter Wenzel jr "
Peters Frank "
Pfeil Joseph "
Pier Philip J "
Pinzer Joseph "
Pixley C A "
Plaatz Edward "
Plantz W A "
Plewa Joseph "
Poehlmann Joseph "
Poeller Peter "
Pohl August "
Poshepny Anton "
Potrykus T M "
Prell Mrs John "
Puls John "
Radtke Wm "
Ramsthal August "
Ranson S J "
Recklinghausen Louis "
Redicker Wm "
Reichelt Robert "
Reinhardt August "
Reinhardt Charles "
Reinhardt John "
Riettberger Emil "
Riordan M J "
Rogowski Anton "
Rohling Michael "
Rosecky Anton "
Rosecky J V "
Rosenbaum W F "
Rosenkranz Wm "
Rossow Frank "
Rossow Mathilda "
Rotter Louis "
Rubin Max "
Ruhland George "
Rudolph Louis "
Ruff Fred "
Ruppin Max "
Salzmann Mrs Dora "
Sandes Robert "
Saudek Adolph "
Sbragia Alexander "
Scarsi Henry "
Schipper J F "
Schmidt Alfred "
Schmidt Bernhard "
Schmidt George "
Schmidt Rose "
Schmitt Joseph "
Schmitt J L "
Schmuck George "
Schnelberg Joseph "
Schneider Frederick "
Schneller Max Milwaukee
Schrank Theodore "
Schrobbach Ernst "
Schuermann Martin "
Schultz Mrs Clar "
Schultz Frank "
Schultz Mrs Martha "
Schurer Oscar "
Schuster Wm "
Selling Alban "
Shannon B F "
Siebel Wm "
Sieben George "
Siefert August "
Siegfried Adam "
Singer Fred B "
Smentkowski John "
Solar Joseph "
Sommers Ferdinand "
Spangenberg L D "
Spencer Annie "
Spencer J T "
Steffel Anton "
Steppick John "
Talsky Anton "
Talsky Emil "
Talsky Frank "
Talsky Joseph "
Tavulares Peter "
Thalmann Ferdinand "
Thanner Otto "
Thomsen John "
Thuering George "
Topp Julius "
Tornar Michael "
Trainor Mrs Katherine "
Trettin Ernest "
Trettin Frederick "
Tucker Mrs Emma "
Tyborski John "
Tyborsky Martin "
Uebelhack Wm "
Urban Jacob "
Urmanski Julian "
Vogl Frank "
Vogl Joseph M "
Vohland Ernst "
Van Tassel Mrs Rose "
Voss Wm "
Wachholz Emil "
Wadleigh W J "
Wagner Edward "
Wallinger Christopher "
Warren James G "
Weber Mrs Johanne "
Wegner Albert "
Weickert Gustave "
Weis Leon "
Wellin Andreas "
Wendelburg Charles "
Wendelburg Mrs M "
Werner Mrs H F "
White Mrs H C "
Wiener August "
Wiesendanger Mrs J K "
Wilde August "
Wilhelm George "
Wilhelms George "
Williams John H "
Winnegar Peter "
Winterhalder Henry "
Wirth Gottlieb "
Wischow Mrs Louise "
Wiskocil Ella "
Witte Fred Milwaukee
Witte Louis "
Wondrachick Mrs Anna "
Zastrow W A "
Zavellas & Kochikas "
Zinke Gertrude "
Zirkelbach Adam "
Brown M L Milton
Hornung Charles Mineral Point
Wallace Bros "
Buetefisch M K Minocqua
Chrysler Charles Mondovi
Ashworth W R Monroe
Krise & Co "
Pfeiffer George "
Wagner J M "
Blake Mrs Kate Mosinee
Dvorak Michael Necedah
Hermann C F "
Woodruff S R "
Livermore & Son Neenah
Ohde C L "
Kubat A F Neillsville
Rhodes B Nekoosa
Haltzborn Henry New London
Bertleson & Weber Oconomowoc
Hanson Peter "
Rosch Herman "
Aubrey Bros Oconto
Sipple Max "
Nelson Anna Oregon
Crowell R I Oshkosh
Fischer Albert "
Fischer Frederick "
Heiss F R "
Hopfer Michael "
Kamm John "
Lindner Herman "
Luebke Bros "
Meyer H A "
Neess F R "
Pelton H G "
Ristow A "
Schmidt Mrs H L "
Shaw Mrs E "
Wabnitz K F "
Wald Mrs N "
Zerbel Emil Pardeeville
Browne A Park Falls
Vanderwall Edward Phillips
Scheidecker Joseph Pittsville
Henning H L Platteville
Schroeder L J "
Mueller Joseph Plymouth
Buglass D & Co Portage
Dietrich George "
Fink Edward "
Monthey Robert "
Johnstone A J Port Washington
Schuder Joseph "
Boucher D G Prairie du Chien
Marousek Stanley "
Scheib Mrs Annie "
Allert Mrs Wm Prescott
Hemphill Mrs J E "
Hennig John Princeton

Siebers & Pederson
PATTERN MAKERS
Patterns made for anything that can be Cast in Metal
Substantially made Patterns for Standard use our Specialty. Phone West 394. (See adv. in Milwaukee.)
1606 St. Paul Avenue, MILWAUKEE, WIS.

Use Milwaukee Solvay Coke FOR DOMESTIC PURPOSES.
MILWAUKEE COKE & GAS CO. 21-26 UNIVERSITY BLDG., MILWAUKEE, WIS.
(See adv. opp. Coke Mnfrs.)

**Cut over and Hardwood Lumber Lands for Sale**
In Barron and Washburn Counties, Wis.
**JAMES ATKINSON, Rice Lake.** Phone 86. (See adv. p. 7.)



Bettray Mrs Christian Racine
Halberstadt John "
Jenkins G R "
Lintner Frank "
National Biscuit Co "
Schulz O B "
Tidyman Melvin "
Hess F W Randolph
Klatt Gustav "
Kerrigan C P Reedsburg
Noyes E B "
Obenauf Emma Rewey
Kirk C D & Co Rhinelander
Kohenak & Nebauer "
McRae J Rib Lake
Finsterwalder Max Rice Lake
Gustavson Gustav "
Ruekert Urban Ripon
Nelson N C River Falls
Burkard Ignatz St Nazianz
Kachelmeyer Frank Schleisingerville
Moss Barton Seymour
Ludolph G W Shawano
Rohloff R P "
Apel Mrs Wm Sheboygan
Deckow Paul "
Gehr Herman "
Hirsch G A "
Kistner Kosmus "
Mohr Emil "
Pfester Thomas "
Rietow G H "
Wagner G A "
Gaerth G J Shell Lake
Blankenhorn J F Shullsburg
Vogl Louis South Milwaukee
Doxrud O H Sparta
Herman W M "
Kuhn W H "
Seibert Charles Spooner
Uehlin Charles "
Urquhart R R Stanley
Bennett Daniel Stevens Point
Demke August "
Julier E A "
Mocogni Bros "
Johnson J C Stoughton
Olson Mrs Emil "
Robson W L "
Fengler F J A Sturgeon Bay
Schmid John "
Bergeson Bros Superior
Bruneau Josephine "
Cronin Mrs Hattie "
Crowell C W "
Farr Elizabeth "
Hinkel Frank "
Johnson Iver "
Leamon G W "
Maynard H J & Son "
Moores Albert "
Mullen A L "
Nelson Nich "
Strauch John "
Griesbaun Bros Theresa
McMullen W J Tomah
Schmidt Emil Tomah
Meunier J N Tomahawk
Ruebel Louis Two Rivers
Nelson Christ Viroqua
Borggren H M Washburn
Gingles L H Waterloo
Stevenson F C "
Heyn C E Watertown
Heyn Emil "
Kramer Wm "
Koser F J "
Krueger Mrs W A "
Muth John "
Scherz Gustav "
Arnold Wm Waukesha
Bostwick E F "
Kuhlmann Frank & Son "
Kurzhals Herman "
Reid Wm "
Sperl George "
Truax Lettie "
Dutton A O Waupaca
Hansen R P "
Hess George Wausau
Hess H W "
Osswald Henry "
Minskey Joseph Wautoma
Baier Wm Wauwatosa
Vedder Frederick "
Wright C M West Allis
Bauer H F West Bend
Burckardt Mrs John "
Schlegel Gustav "
Gilbertson Gilbert West Salem
Edwards Edward Weyauwega
Benson Martha Whitehall
Bonnett G J Whitewater
Callahan & Son "
Sachs Mrs Albertena "
Unmuth George Winnebago
McDonnell Daniel Wittenberg
Reidy G F Wonewoc
Roach G H "

**BAKING POWDER MNFRS.**

Forest City Baking Powder Co Milwaukee
Oshkosh Spice Co Oshkosh

***BALE PRESSES—MNFRS.**

**Logemann Brothers Co** Milwaukee

***BALED SHAVINGS—WHOLESALE.**

**Schweder John Lumber Co** Milwaukee

***BAND SAWS—MNFRS.**

**Milwaukee Saw Works** (see p 815) Milwaukee

**BANDS AND ORCHESTRAS.**

Northern Cornet Band Albertville
Algoma Cadet Band Algoma
Alma Center Band Alma Center
Almond Band Almond
Hassimann's Band Appleton
Waterville Brass Band Arkansaw
Twilight Orchestra Arpin
Elks City Band Ashland
Grand Opera House Orchestra "
Marek's Orchestra "
Clancy Bros Askeaton
Athens Cornet Band Athens
Orchestra Band "
Baldwin Brass Band Baldwin
Balsam Lake Orchestra Balsam Lake
Bangor Cornet Band Bangor
Basswood Union Band Basswood
Bayfield City Band Bayfield
Murphy Orchestra The Beaver
Harder's Military Band and Orchestra Beaver Dam
Beloit City Band Beloit
Millen Frank "
Benton Cornet Band Benton
Berlin Cornet Band Berlin
Baker Edward Birnamwood
Blanchardville Star Band Blanchardville
Bloomer Orchestra Bloomer
Bloomington Brass Band Bloomington
Boscobel Cornet Band Boscobel
Brandon Cornet Band Brandon
Brillion Cyclone Band Brillion
Mason's Orchestra Brooklyn
Browntown Cornet Band Browntown
Michaels Orchestra "
Budsin Orchestra Budsin
Crystal Lake Cornet Band "
Schauer Bros' Orchestra "
Erbe Band Caledonia
Cambridge Cornet Band Cambridge
Campbellsport Cornet Band Campbellsport
Hoffman's Cornet Band "
Farmer Boy's Cornet Band Caroline
Cashton Cornet Band and Orchestra Cashton
Cecil Silver Cornet Band Cecil
Cedarburg Band Cedarburg

FOR LISTS OF NAMES, ANY TRADE, BUSINESS OR PROFESSION, Address R. L. POLK & CO., DETROIT or CHICAGO.

MISSOURI PACIFIC R'Y. } Best ROUTE FROM St. Louis . . to all Points West . . and Southwest.

**Trade-Marks** R. W. LOTZ, Registered Patent Attorney, Metropolitan Blk., CHICAGO, Ill.
Trade-Marks Registered, Patents Obtained. Free Booklets on Request.



P. C. PHILIPP & CO. Machinists and Pattenmakers
Special Machinery Built and Designed. General Repairing.
Dies and Stampings. Experimental Work. Brass Patterns.
Corner 33d and Vliet Streets. Milwaukee, Wis.
TELEPHONE CONNECTION.

**BANDS AND ORCHESTRAS—Cont'd.**

Hoppe's Band Chippewa Falls
Ihle's Orchestra "
Christenson's Orchestra Clayton
Clayton Cornet Band "
Clinton Cornet Band Clinton
Foreman's Brass Band Cochrane
Hofer's String Band "
Midgets City Band Colby
Fahland's Orchestra Coomer
Byrne Bros Orchestra Cuba
Cuba City Military Band "
Darlington Marine Band Darlington
Fire Department Band "
Nelson's Orchestra "
Dartford Cornet Band Dartford
Deerfield Cornet Band Deerfield
Delafield Cornet Band Delafield
St John's Military Band "
Delavan City Band Delavan
Van Velzer Orchestra "
Delton Drum Corps Delton
De Forest Brass Band De Forest
Crescent Band De Pere
De Pere Band "
Good Templar Band Detroit Harbor
Dickeysville Brass Band Dickeysville
Brown Martin Dodge
Dodgeville City Band Dodgeville
Dousman Cornet Band Dousman
Eagle Cornet Band Eagle
Black Hawk Orchestra East Delavan
Boland's Norden Band Eau Claire
City Band and Orchestra "
Eau Claire Boys' Band "
Northwestern Orchestra "
Wensome Mandolin Orchestra "
Edgerton Cornet Band Edgerton
Elkhorn Cornet Band Elkhorn
Oesterles Orchestra Ellis
Clifton Bros Emerald
Embarrass Orchestra Embarrass
Ettrick Band Ettrick
Bottkol Band Euren
Fond du Lac Military Band and Orchestra Fond du Lac
Hall's Orchestra "
Fintersey's Band Fontenoy
German Orchestra Fort Atkinson
Fountain City Brass Band Fountain City
Liver's Orchestra "
Fennimore Juvenile Band Fennimore
Hutson's Orchestra Ferryville
Forest Junction Cornet Band Forest Junction
Hoppes Band Forestville
Frederic Philharmonic Band Frederic
Rogers Orchestra "
Frenchville Orchestra Frenchville
Hardma Adolf Gad
Gillett Orchestra Gillet
Union Star Band "
Gibson & Gates Glenbeulah
Glen Flora Orchestra Glen Flora
Gratiot Cornet Band Gratiot
Carter's Imperial Band Green Bay
Clancy Band Greenleaf
Fonbar & Mangivi Halder
Hanover Cornet Band Hanover
Hegg Cornet Band Hegg
Hilbert Orchestra and Cornet Band Hilbert
Hillsboro Cornet Band Hillsboro
Bailey Bros Orchestra Hillsdale
Holmen Harp Orchestra Holmen
Kyburg F Honey Creek
Star Orchestra Hudson
Scharps Bros Huilsburg
Hurley Cornet Band Hurley
Brethauer Orchestra Independence
Independence Cornet Band "
I S W A Band Iron River
Imperial Band Janesville
Smith's Orchestra "
Schmitt's Orchestra Kenosha
Stemm Bros Orchestra "
Keshena Indian Band Keshena
National Band Kewaunee
Kiel Arion Band Kiel
Knox Mills Brass Band Knox Mills
Loughmiller & Lankford Konsted
Schutt & Farlund Kruger
Dana's Third Reg Band and Orchestra La Crosse
Langstadt's Band and Orchestra "
La Farge String Band La Farge
Lake Mills Cornet Band Lake Mills
Lake Nebagamon Band Lake Nebagamon
High School Orchestra Lancaster
Lancaster Cornet Band "
Laona Band and Orchestra Laona
Lebanon Brass Band Lebanon
Leon String Band Leon
Lime Ridge Cornet Band Lime Ridge
Lime Ridge Orchestra "
Loganville Cornet Band Loganville
Loreto Cornet Band Loreto
Kleiman John Lowell
Luddington Brass Band Ludington
Lehmans H Lyndon Station
MacFarland Band MacFarland
Arion Orchestra Madison
Hunt's Academy Orchestra "
Lueders John "
Sauthoff Bros Harp Orchestra "
Wisconsin State Band "
Amsden's Military Band Marinette
Markesan Cornet Band Markesan
Cornet Band Marshall
Marshfield Brass Band Marshfield
Stark's Orchestra Martell
Thompson's Orchestra "
Mayville Band Mayville
Medford Cornet Band Medford
Melrose Cornet Band Melrose
Melvina Cornet Band Melvina
Amphion Band and Orchestra Menasha
Kloepfel's Harp Orchestra "
Ludington Guard Band Menomonie
Menomonie City Band "
Stanton's Orchestra Merrill
Cohler Bros Middle Inlet
M W A String Band "
German Orchestra Mills
Jensen's Orchestra Milltown
Bach Hugo Milwaukee
Cohn's Orchestra "
Gabriel John "
Gerber's Union Orchestra "
Ibach M C "
Kretlow's Orchestra "
Nell Edward "
Normans' Orchestra "
Pilsen Orchestra "
Swiss Military Band "
Thompson Bros "
Mineral Point Cornet Band Mineral Point
Mineral Point Orchestra "

**S. NELSON COMPANY, Fur Skin Dressers and Dyers**
HIDES TANNED FOR ROBES AND COATS.
SEND FOR PRICE LIST. 1603-1605 Galena Street, MILWAUKEE, WIS.

**KURZ & ROOT, Consulting Electrical Engineers,**
**Plans, electrical determinations and estimates furnished for power and lighting installations. Residence and factory wiring of every description. Electrical supplies carried in stock.**
**LONG DISTANCE 'PHONE No. 310.** (See page 11.) **APPLETON, WIS.**



Novey's Orchestra Mishicott
Haas Emil Monico
Hyde's Orchestra Monroe
Monroe Concert Orchestra "
Monroe N G Band "
Scott-Darling Orchestra "
Montello Cornet Band Montello
Montfort Brass Band Montfort
Mount Horeb Band Mt Horeb
Mount Morris Cornet Band Mount Morris
Neosho Brass Band Neosho
Mueller Brass Band Newburg
New Glarus Cornet Band New Glarus
New Holstein Brass Band New Holstein
Peterson & Johnson Bros Newry
Hackett's Orchestra North Freedom
Oakfield Cornet Band Oakfield
Oakland String Band Oakland
Oconto Band Oconto
Peerless Trombone Band Oconto Falls
Wa Wa Ta Cornet Band Odanah
Arion Band Oshkosh
Crescent Band "
Osseo Silver Cornet Band Osseo
Oxford Cornet Band Oxford
Hammes Bros Padus
Park Falls Band Park Falls
Patch Grove Band Patch Grove
Citizens' Band Phillips
Pilsen Brass Band Pilsen
Platteville State Normal Band Platteville
Strong's Orchestra "
Plum City Harmonia Band Plum City
Hub City Band Plymouth
Vitkas Brass Band Poland
Zimmerman's Military Band Port Washington
Poynette Orchestra Poynette
Metropolitan Orchestra Prairie du Chien
Viking Band Prairie Farm
Schulte's Band and Orchestra Racine
Random Lake Band Random Lake
Readfield Band and Orchestra Readfield
Delapp Bros Readstown
Abrams A Red Springs
Regina Orchestra Regina
Rhinelander Cornet Band Rhinelander
Rice Lake Cornet Band Rice Lake
Richland Center Band Richland Center
Rio Creek String Band Rio Creek
Ripon Cornet Band Ripon
Rome Cornet Band Rome
Columbian Band Rosiere
Rosendale Band Rosendale
Gloudeman's Symphony Orchestra "
Rosiere Cornet Band "
St Joseph Cornet Band St Joseph
St Lawrence Cornet Band St Lawrence
Sextonville Brass Band Sextonville
Second Regiment Band Sheboygan
Schmidt's Military Band "
Shullsburg Band Shullsburg
Soldiers Grove Band Soldiers Grove
Anderson's Orchestra South Milwaukee
South Milwaukee Band "
Brannan Brass Band Spirit
Kadlac's Orchestra Spruce
Spruce Brass Band "
Pavlick's Stangeville Orchestra Stangeville
Stetsonville Brass Band Stetsonville
Union Band Stevens Point
Stitzer Orchestra Stitzer
Lake Pepin Cornet Band Stockholm
Mandt Wagon Co Band Stoughton
Stoughton Orchestra "
Sturgeon Bay Citizens Band Sturgeon Bay
Sun Prairie Cornet Band Sun Prairie
Bloom's Orchestra Superior
Independent Scand Workman Band "
Sylvan Cornet Band Sylvan
Wiley W M & Ellsworth Tavera
Tank Bros Timme
Tomah Cornet Band Tomah
Tony Brass Band Tony
Tony Orchestra "
Trade Lake Cornet Band Trade Lake
Turtle Lake Brass Band Turtle Lake
Jolly Five Orchestra Tustin
Military Band "
Viola Band Viola
Viroqua Cornet Band Viroqua
Wabeno Cornet Band Wabeno
Waldo Orchestra Waldo
Washburn City Band Washburn
Philharmonic Orchestra Waterloo
Waterloo Cornet Band Waterloo
Independent Band Watertown
Aeolian Orchestra Waukesha
Ray & Ward "
Tullar Orchestra "
Wisconsin Veterans Home Band Waupaca
Waupun Cornet Band Waupun
Geier's Band and Orchestra Wausau
Werley Band Werley
Modern Woodmen Cornet Band Westfield
Whitewater Cornet Band Whitewater
Indian Mission Band Wittenberg
Wittenberg Cornet Band "
Wyocena Star Band Wyocena

***BANK VAULTS.**
**Hibbard & Richardson Co** (see p 769) Milwaukee

***BANK AND OFFICE FITTINGS.**
**Moore & Galloway** Lumber Co (see p 369) Fond du Lac
**Lopitch John** (see p 435) Green Bay

***BANK AND OFFICE FIXTURES.**
**Ahnapee Veneer and** Seating Co (see p 127) Algoma
Kinkel Julius Ashland
**Green Bay Planing** Mill Co (see p 414) Green Bay
**Esche Hugo** (see p 655) Milwaukee
**Globe Wire and Iron** Works (see right side lines and p 10) "
**Interior Woodwork** Co (see right top lines) "

***BANK AND OFFICE FURNITURE.**
Sorenson O J La Crosse
**Northwestern Furniture Co** (see p 843) Milwaukee
**Janke & Weise** (see p 1251) Wausau

***BANK AND OFFICE RAILINGS.**
**Colnik C Mfg Co** (see left side lines and p 1302) Milwaukee
**Globe Wire and Iron** Works (see right side lines and p 10) "

**Checks, Plates, Etc.**
RELIANCE STAMP & STENCIL WORKS
MILWAUKEE, WIS.
See p. 7.

**LORENZ' GOLDEN SEAL GENUINE EGG NOODLES.**
FREE FROM ANY ARTIFICAL COLORING. CHOICE RECIPES WITH EACH CASE.
**LORNEZ BROS. MACARONI CO., MILWAUKEE, WIS.**

**Birds, Beasts and Fishes,** JOHN PETERS & CO., Taxidermists. Six Gold Medals Awarded for Fine Art Taxidermy. 2325 State St., Chicago. Ill. (See Adv. in Classified Taxidermists.)

JOHN GEIST, Consulting Engineer 54 Exchange Bldg. MILWAUKEE, WIS.



*BANK AND STORE FIXTURES.

**Racine Refrigerator** and Fixture Co (see p 1032) Racine

*BANKRUPT STOCKS—BOUGHT AND SOLD.

**Grover Herman & Co** (see left bottom lines and p 765) Milwaukee

*BANKS AND BANKERS.

(See also Bankers Dept. front of Book.)

**Commercial National** Bank (see p 159) Appleton
**First National Bank** of Appleton The (see p 159) "
State Bank of Argyle Argyle
**Ashland National** Bank The (see p 172) Ashland
**Bank of Baldwin (see** p 185) Baldwin
**Bank of Baraboo** Baraboo
German National Bank Beaver Dam
Citizens' State Bank Belleville
Belmont State Bank Belmont
Benton State Bank Benton
**Berlin National Bank** Berlin
**Blanchardville State** Bank Blanchardville
Pipkin State Bank Boscobel
State Bank of Boscobel "
**Bank of Brodhead** Brodhead
**Green County Bank** "
**Bank of Burlington** Burlington
**Meinhardt Bank** "
International Bank of Commerce Cambridge
**Farmers and Mer**chants' Bank Cedarburg
**Citizens' Bank Clinton**
**Colby State Bank** (see p 273) Colby
Farmers' Bank Cuba
First National Bank "
**Citizens' Bank of** Delavan Delavan
Latimer E Co "
**City Bank Dodgeville**
**First National Bank** "
**Strong's Bank** "
**Bank of Eau Claire** (see p 320) Eau Claire
**Chippewa Valley** Bank (see p 320) "
**Eau Claire National** Bank (see p 320) "
**Tobacco Exchange** Bank Edgerton
**First National Bank** (see p 343) Elkhorn
Bank of Evansville Evansville
State Bank of Fennimore Fennimore
First National Bank The Fond du Lac
**Fond du Lac National** Bank (see p 375) "
**Citizens' National** Bank of Green Bay (see p 435) Green Bay
**McCartney National** Bank The (see p 439) "
**Hartford Exchange** Bank Hartford
**Hayward State** Bank (see p 451) Hayward
**Sawyer County State** Bank "
Highland Bank Highland
**Hillsboro State Bank** (see p 457) Hillsboro
**Horicon State Bank** (see p 461) Horicon
**Farmers' State Bank** Iola
Farmers' & Merchants' Bank Jefferson
Jefferson County Bank "
**Mansfield's Bank** Johnson Creek
**First National Bank** The Kenosha
**Citizens' State Bank** Kenaskum
**Kilbourn State Bank** (see p 320) Kilbourn
**National Bank of La** Crosse The La Crosse
**Security Savings** Bank The "
**State Bank of La** Crosse "
**Farmers' National** Bank (see p 549) Lake Geneva
**First National Bank** (see p 547) "
First National Bank Lancaster
Union State Bank "
**Bank of Wisconsin** Madison
**First National Bank** (see p 581) "
**German American** Bank The "
**First State Bank of** Marion (see p 623) Marion
**State Bank of Maus**ton (see p 631) Mauston
Bank of Menomonie Menomonie
**Schutte & Quilling** Bank "
**German-American** Bank The (see p 759) Milwaukee
**Germania National** Bank The (see p 749) "
Milwaukee Second Ward Savings Bank "
First National Bank Mineral Point
**Citizens' Bank Monroe**
**Commercial and Sav**ings Bank "
Montfort State Bank Montfort
**State Bank of Mount** Horeb (see p 915) Mt Horeb
**Farmers and Mer**chants Bank New Lisbon
**Bank of Oakfield** Oakfield
**Citizens' National** Bank The (see p 945) Oconto
**Oconto National** Bank "
**State Bank of Oconto** Falls (see p 948) Oconto Falls
**Old National Bank** of Oshkosh Oshkosh
**First National Bank** (see p 991) Phillips
**State Bank of Phillips** (see p 902) "
Potosi State Bank Potosi
**First National Bank** (see p 1019) Princeton
**Commercial and Sav**ings Bank of Racine (see p 1038) Racine
**First National Bank** (see p 1039) Racine
**Manufacturers Na**tional Bank of Racine (see p 1043) "
**Barron County Bank** (see p 1081) Rice Lake
First National Bank Shawano
**German Bank The** (see p 1021) Sheboygan
**Monroe County Bank** Sparta
**Bank of Sawyer** (see p 1162) Sturgeon Bay
**Bank of Sturgeon** Bay (see p 1161) "
**Merchants' Exchange** Bank (see p 1162) "
**Bank of Sun Prairie** Sun Prairie
**Bank of Tomahawk** Tomahawk
**Bank of Two Rivers** (see p 1206) Two Rivers
**Bank of Viroqua** Viroqua
**Farmers and Mer**chants State Bank Waterloo
**Bank of Watertown** Watertown
**National Exchange** Bank (see p 1235) Waukesha
**Waukesha National** Bank (see p 1237) "
**First National Bank** of Wautoma Wautoma

**Herman Grover & Co.,** BUSINESS BROKERS. We Buy, Sell or Exchange. Call or Write and Get Terms. Telephone Main 3013. 4 Metropolitan Bldg. MILWAUKEE, WIS

# FERROFIX BRAZING CO.

**251 LAKE ST. Milwaukee, Wis. (See page 3.)**




**Wautoma State Bank** (see p 1259) Wautoma
Bank of Wauzeka Wauzeka
**Bank of West Bend** West Bend
**First State Bank The** "
Weed, Gumaer & Co Weyauwega
Citizens State Bank Whitewater

***BAR FIXTURES—MNFRS.**
**Brunswick-Balke-**Collender Co The Milwaukee
**Ritter Louis (see p** 795) "

***BAR FIXTURES.**
**Sorensen O J La Crosse**
**Esche Hugo (see p** 695) Milwaukee
**Northwestern Furni-**ture Co (see p 843) "
**Wallschlaeger Mnfg** Co (see adv in Carpenters) "
**Brand Robert & Sons** Oshkosh

***BAR GLASSWARE.**
**Western Bottlers** Supply Co (see p 811) Milwaukee
**Thielen & Timm (see** p 1154) Stevens Point

***BAR LEAD.**
**Windsor Mnfg Co** (see p 685) Milwaukee

***BAR SUPPLIES.**
**Sixta F & Sons Co** The Manitowoc
**Western Bottlers Sup-**ply Co (see p 811) Milwaukee
**Thielen & Timm (see** p 1154) Stevens Point

**BARB WIRE MNFRS.**
Janesville Barb Wire Co Janesville

***BARBERS' FURNITURE**
**Lowe L Co (see** p 1321) Milwaukee
**Milwaukee Barbers'** Supply Co (see p 1321) "
**Westphal C T H (see** adv below) "

***BARBERS' SUPPLIES.**
Wetmore F S Janesville
**Lowe L Co (see** p 1321) Milwaukee
**Milwaukee Barbers'** Supply Co (see p 1321) "
**Westphal C T H (see** adv below) "

**BARBERS.**
Christianson Wm Abbotsford
Wilms Frank "
Moody Frank Abrams
Bowman N R Albany
Jackson Frank "
Lilly H E Albion
Miller Reinhart Algoma
Pondulek Joseph "
Trost Carl "
Brown W Allenton
Orth Martin Alma
Stohr Mathias "
Herried O K Alma Center
Brown A Almond
Rhodes George "
Thompson Charles B Altoona
Beron Henry Amberg
Ferguson Charles Amery
Bergholte J F Amherst
Pett J E "
Miller A J Amherst Junction
Carley G A Aniwa
Wilcox Frank "
Costello Thomas Antigo
Davis Wm "
Froehlich E R "
Griswold Louis "
Larzelere Byron "
McCormick James "
McFadden Hugh "
Smolk J K "
Ackman Fred Appleton
Black Charles "
Cooper C M "
Ellmore J M "
Goyette L A "
Hurley John "
Kingsbury Frank "
Lohman August "
Parks Alonzo "
Radtke Gustav "
Schwerbell Bros "
Staeben & Schomisch "
Weisgerberger Robert "
Schneider Henry Apollonia
Schroeder H J Arcadia
Studt C H "
Middleton H M Argyle
Greer Vern Arkansaw
Blanchard Wm Ashland
Cotie D G "
Gergen P J "
Griffith & Griffith "


**Insure With... *The Mutual Benefit Life Insurance Co.* Is Absolutely Non Forfeitable**

After two years EVERY POLICY issued by the Company, except for Non Payment of Premium,

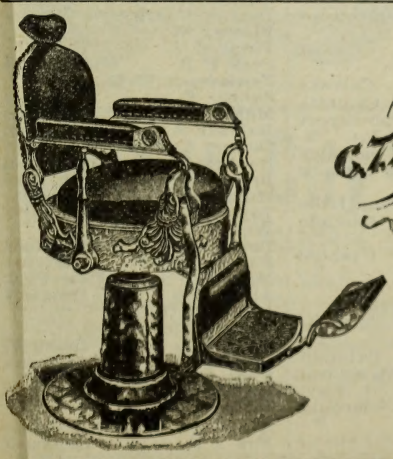

G. T. H. Westphal Manufacturer and GRINDER of CUTLERY.
Barbers Furniture and Supplies

Telephone Main 2354.

310 Third Street,

MILWAUKEE, - WISCONSIN.

**W. G. TAYLOR CO.,**
25 Miller Block, Wisconsin St. and Broadway,
**Milwaukee, Wisconsin.**

**BUILDING MATERIAL**
Fine Pressed Brick, all Colors. Standard, Roman, Norman and Ornamental. Roofing Tile. Enameled Brick. Sand Lime Brick, all Colors. Red Vitrous Brick.

Model Makers Stamping and Tool Co.
LA CROSSE, WIS.



THE UNION CENTRAL Life Insurance Co., Cincinnati, Ohio
ORGANIZED 1867. Assets, $43,891,738.40
Good Reliable Agents Wanted.
M. D. FETHERS, Gen'l Agent, Southern Wis.
(See Page 7.) MADISON, WIS.

**BARBERS—Cont'd.**

Holstein J J Ashland
Kramer L G "
Lutz Walter "
Lozon Isadore "
Mauch Peter "
Morrison T S "
Nelson M W "
O'Brien J M "
Quistorff E H "
Serles M Jay "
Spidle A B "
Swantack John "
Talaska Claude "
Thayer & Knowles "
Wood O L "
Schroder Emil Athens
Howe & Howard Augusta
Perry Elba "
Taintor C H "
Wallace Frank Avoca
Fairfield Ord Bagley
Hoel C A Baldwin
Lavalle Joseph Balsam Lake
Sadler George "
Preston W H Bangor
Englemann E H Baraboo
Goude R I "
Jacobs L M "
Krech George "
Sanderson E "
Spangenberg Bros "
Steckenbauer G W "
Rongve Oliver Barneveld
Hon John Barnum
Clemmons D G Barron
McKee W A "
Page D D "
Mattson R E Bayfield
Pine G A "
Egan John Beaver Dam
Heinig John "
Lambeck Lorenzo "
Shingo Frank "
Voreck Frank "
Lamboley L Belleville
Luchsinger Robert "
Gugerty George Belmont
Pieper C H "
Abraham Emanuel Beloit
Anderson T J "
Bowling J H "
Campbell C W "
Carpenter Irvin "
Dexheimer & Barr "
Dye Fred "
Fluker J C "
Hawkins P J "
Hull & Reynolds "
Schuler T P "
Shea Bros "
Stokes N A "
Veach R H "
Wells E H "
McElroy E J Benton
Swinbank C F "
Brunsman & Schmidt Berlin
Kolpin L S "
Mertz A C "
Montie & Brunsnam "
Cera John Bevent
Barrett A J Bibon
Kirch E Birchwood
Newby Frank "
Cannon Tom Birnamwood
Burdick Albert Black Creek
Goldsmith C J Black Earth
Galston A G Black River Falls
Hanson Julius "
Lyons H F "
Nichols T H "
**Nicholas Thomas H** (see p 218) "
Waldron Charles "
Mason J F Blanchardville
Dutton Wm Bloomer
Emmerton J S "
Van Allen Frank "
Waugh W E "
Peacock James Bloomington
Schnorrenberg John "
Taylor F A "
Larson Olin Blue River
Haentze E J Boltonville
Rafoth Ernest Bonduel
Gurnsey G E Boscobel
Hore & Furderer "
Wonzor Mrs Mary "
Mittermeyer & Etten Boyd
Lockhorst Everett Brandon
Devoist Abe Bristol
Francis Wm Brodhead
Keenan John "
Kollar J A "
Farnsworth J W Brooklyn
Dale Joseph Browntown
Mullins W M Brillion
Schwaller A F "
Strassburg S W "
Nash B O Bristow
Raasch Chris Brownsville
Sampson John Bruce
Buttler L Brule
Zou Wm Bundy
Arnold Charles Burlington
Mayer A "
Mole Charles "
Jacobs Andrew "
Set & Farmer "
Dygart James Butternut
Lauridsen Mads "
Moore Frederick Cadott
Rondeau O S "
Piehl Michael Calvary
Pickruhn F A Cambria
Meenk G F Campbellsport
Van Dezande Charles "
Ambrose H J Cambridge
Gage Fred Camp Douglas
Lynn B H "
Cresent Robert Camp Lake
Ambelang George Cascade
Piper E J "
Engebretson L J Cashton
Jones Edward "
Sherrick J H "
Bausch & Budworth Cassville
Smith Glen "
Sweet R V Cataract
Nelson J M Cazenovia
Schmidt L W Cecil
Ertl Anton Cedarburg
**Zietlow Wm J** "
Anderson L Cedar Grove
Bartle Charles Centerville
Liddell Charles Centuria
Bergeron A A Chetek
Price G W "
McGrath & Christopherson Chilton
Miller Michael "
Rau Ernst "
Bailey W H Chippewa Falls
Bowler Powhattan "
Camastral George "
Charland Victor "
Dunnigan T C "
Frenette Joseph "
Lynch Thomas "
Nein George "
O'Rourke John "
Paul Joseph "
Raymond G S "
McHale Patrick Clam Falls
Robley C A Clarks Mills
Bard Wm Clayton
Davis Fred Clear Lake
Stone John "
Graeber W C Clinton
Miller F H "
Erdmann Elbert Clintonville
Gensler W E "
Werner H A "
Phillips Mort Cochrane
Scheif Albert Colby
Simons George "
Neven Fred Coleman
Jones B P Columbus
Pietzner E L "
Rudolph Gottfried "
Thiede F G "
**O'Haire George J** Corliss
Bocher Otto Crandon
Hellstrom Frank "
Miracle D C "
Grubowski A Crivitz
Schenell F "
Faust B A Cross Plains
Nankivil Bert Cuba
Udelhoven Wm "
Denney Charles Cudahy
Fischer Wm "
Foran J A "
Peck F B Cumberland
Tewksbury W E "
Sanger F Dale
McKee M Dallas
Baldwin A W Darien
Deneen C E "
Bordner Frank Darlington
Bruse Bert "
Muldoon H F "
Taylor Wm "
Wiegel G J "
Baker John Dartford
Farnsworth E Dayton
Malum T A Deer Park
Angle J S Deerfield
Jacobson O D "
Laubenheiner John Delafield
Cutting F M Delavan
Flint E E "
Matson Alfred "
Poindexter E H "
Slinde Norman De Forest
Enz J F Denmark

CEMENT { Milwaukee Cement Co., 7 Plankinton Bldg., Milwaukee, Wis.

**Grand Trunk Railway System.** For Niagara Falls, Toronto, Montreal, Portland, Canada and the East.



Hopkins W E De Pere
Joslin J A "
Phelps C H "
Phimister James jr "
Smits J M "
Wright M F "
Zabrosky Alexander "
Page A E De Soto
Mallock John Detroit Harbor
Burke E P Diamond Bluff
Harrison T H Dodgeville
Stratman F B "
Stratman F W jr "
Bryant W G Dousman
Young C Downing
Wagner Wm Duplainville
Barton W E Durand
Carlisle John "
Carlisle J W "
McGill Wm Eagle
Gaffney & Adams Eagle River
Roderick J J "
McClusky F J Eastman
Besch Irving East Troy
Eddy Earl "
Kneip Frank "
White Joseph "
Aikins W A Eau Claire
Bock A W Eau Claire
Brown J B "
Dargis J X "
Davey J E "
Davey S M "
Galloway House "
Hansen H H "
Hanson M H "
Hinkle P G "
Horrigan H L "
La Londe & Englesby "
Newman & Yopes "
Peterson P R "
Ramharter & Edwards "
Rusten E E "


# R. H. HEGENER,

—DEALER IN—

# Barbers' Furniture and Supplies,

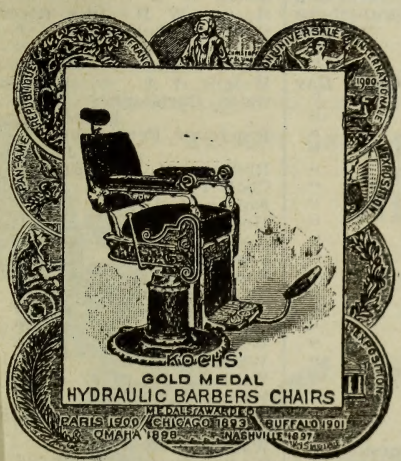


KOCH'S HYDRAULIC CHAIRS.

## AND ALL KINDS OF FINE CUTLERY.

Sole Agent for the following Famous Brands of Razors.

| | Each. | Per Doz. |
|---|---|---|
| No. 16 J. A. Henckels | $1.75 | $21.00 |
| Flour City | 1.75 | 18.00 |
| Hustler | 1.75 | 18.00 |
| R. H. Hegener | 1.25 | 12.00 |
| Pennant | 1.25 | 12.00 |
| Columbia | 2.50 | 27.00 |
| Blue Steel | 1.75 | 18.00 |
| Defender | 2.00 | 21.00 |
| Volunteer | 1.00 | 12.00 |
| Record | 1.50 | 15.00 |
| Model | 1.75 | 18.00 |

Our specialties are: China Decorating and Razor Concaving, We employ the most skilled grinders that can be obtained, and all we ask is a trial, and you will be convinced. Estimates on outfits cheerfully given. Send for catalogue.

**207 Nicollet Ave., Minneapolis, Minn.**

# Kansas City Barber College,

## A MODERN BARBER COLLEGE.

All the Latest Up-To-Date Methods Employed. The most competent instructors; our graduates are filling first-class positions everywhere. A modern training school where you can acquire more practical knowledge of the barber trade in the same length of time, and at less expense, than any other place.

F. C. BRIDGEFORD, Proprietor,

**503 Delaware Street, - - KANSAS CITY, MISSOURI.**

# MISSOURI PACIFIC R'Y. Best

**ROUTE FROM ST. LOUIS to all Points West and Southwest.**

# PATENTS.

Trade-Marks, Caveats, Labels and Copyrights promptly procured. A 48-Page Book Free. Send Sketch or Model for Free Opinion as to Patentability. All business treated as sacredly confidential. 25 years' experience. Highest references. Send for Book. Address, **W. T. FITZGERALD & CO., Attorneys at Law, Department 8, WASHINGTON, D. C.**

# DECORATIONS

ODIN J. OYEN, 116 S. 4th St., LA CROSSE, WIS.

For CHURCHES, THEATRES, RESIDENCES

Designs and estimates furnished for Decorating, Painting and Hardwood Finishing. Foreign and Domestic Wall Paper Fabrics. (See adv. in class Clergymen)



Retail Lumber Dealers, POLK'S LUMBER DIRECTORY. PRICE, $10.00 CHICAGO, ILL.

Wholesale Dealers, and Manufacturers of the entire United States, in




**BARBERS**—Cont'd.

Sandeger John Eau Claire
A E "
Steinfeldt Albert "
Wright E W "
Manore Phil Eau Galle
Bier Wm Edgar
Schroeder F "
Clark & LaBundy Edgerton
Davis W J "
Shumway A W "
Franklin E H Eland
Brandner Earl Elcho
McNish H H Eliva
Fenton Frank Elkhart
Buchholz L H Elkhorn
Welch Bros "
Tillison L O Elk Mound
Boles & Knowlton Ellsworth
Gleason E R "
Isaacson Sivert "
Carley H A Elmhurst
Hornbell H Elmwood
Goude F C Elroy
Johnson Charles "
Quintney S B Ettrick
Cole E M Evansville
Johnson J H "
Richardson Anthony "
Whipple C A Fairchild
Zempel P M Fall Creek
Chattelle E E Fall River
Smith F L "
Glodosky Frank Fancher
Douglas Robert Fayette
Keys Harry Fennimore
Stephens Joseph "
Sumner C O "
Otto Wm Ferryville
Eber Burt Florence
Franklin W A "
Alexander G A Fond du Lac
Boudry M H "
Bowen T M "
Burrell Art "
Champion J T "
Christiansen H & F H "
Christmann J W "
Graves W F "
Harris G A "
Kaiser Jacob "
Marcoux J E "
Matthews T M "
Miller F J "
Neilson & Sorenson "
Owen C H "
Palmer House Barber Shop "
Russell R W "
Weitzel L L H "
Unrau J A "
Buck A W Footville
Koehn Arthur Forest Junction
Hausen Edward Fort Atkinson
Kinney A M "
Pinger Wm "
Sewert Herman "
Knaub Martin Fountain City
Landwehr Frank "
Morrison Wm Fox Lake
Sager C M "
Bernard Hansen Franksville
O'Brien John Frederic
Whitt Wm "
Schouman N J Fredonia
Puth Howard Friendship
Reisonette Edward Gagen
Gallup F A Galesville
McAdam T T "
Morrison Benjamin "
Johnson Charles Gays Mills
Dix Nate Genoa Junction
Johns Wm E Georgetown
Young W J Gillett
Piehl Wm Glenbeulah
Grignon Guy Glen Flora
Canfield F R Glidden
Quinn R M "
Burt C O Grand Rapids
Dudley Frank "
Fournier Louis "
King I H "
Odell O E "
Riemer A W "
Sickels Arthur "
Davis Karney Granton
Lidbom Peter Grantsburg
Buche R H Gratiot
Buche Wm "
Terry J H "
Basche H F Green Bay
Basche Winnie "
Blaney W J "
Burt W W "
Christiensen Nick "
First & Erdman "
Gagnon Maxon "
Green Joseph "
Gonse Wm "
Hogan S C "
Jach Anton "
Kurhaupt Henry "
Kymes Charles "
McCrea John "
Mars & Son "
Morrell Eleazer "
Radick Charles "
Remich A A "
Ryan M N "
Sprague W J "
Swanson Wm "
Witczak & Conjurske "
McClure Frank Greenleaf
Johnson Henry Greenwood
Noetzel A H "
Katzenmerer Adam Gresham
Shadock Steaf Halder
Paulsen P N Hammond
Haskell Ray Hancock
Silverthorn B R "
Ahrendt August Hartford
Ruedi Ernest "
Sorenson Alfred "
Spender A A "
Norton E F Hartland
Radluff A F Hayes
Kurth B F Hayward
Phillips I C "
Carter J W Hazel Green
Champion W R "
Paynter T J Highland
Watson John "
Hinz R H Hika
Sohn John Hilbert
Alden Bros Hillsboro
Blackburn James "
Cosgrove J A "
Schlaak W Hixton
Waller John Hollandale
Johnson Carl Holmen
Hill L Honey Creek
Kyburg Forrest "
Otto Henry Horicon
Westfall Fred "
Amborn F J Hubbleton
Campbell J H Hudson
Christoph John "
Hilyard James "
Samuelson & Schwarn "
Creviston J F Humbird
Lafave Henry Hurley
Polito Domenie "
Dornfeld Paul Hustisford
Thompson T J Hustler
Johnson Jacob Independence
Green S H Iola
Seims W G "
Barney W P Iron River
Barney & Sullivan "
LaLonde J A "
Ward Thomas "
Wright G A Ironton
Olson Christopher Island Lake
Proehnow Ferdinand Jackson
Brennan M J Janesville
Cook P E "
Fulton & Drake "
Hough W E "
Kober W C "
Lamonde H A "
Smith F G "
Sweeney James "
Tifft Arnold "
Warner S A "
Watts W E "
Whitaker M H "
Williams J L "
Wisch C W "
Schroeder E C Jefferson
Seitz W J "
Wagner G W "
Zeidler Ernest "
Jax P J Johnson Creek
Greenman C L Juneau
Nowak A A "
Koch A G Kaukauna
Lunt W H "
Spindel Adam "
Witt Fred "
Evans C L Kendall
O'Connor Thomas "
Barrett Thomas Kennan
Boose Joseph Kenosha
Brunner Leonard "
Burg Adolph J "
D'Rose John "
Dickhaut H A "
Dickhaut Wm J "
Goodwin W D "
Gorman J E "
Grube Henry "
Holderness Charles "
Keul P J "


SEND US YOUR COLLECTIONS.

NORTHWESTERN COL. AGENCY

6th Floor Sentinel Bldg., MILWAUKEE, WIS.

No Membership Fee. No Docket Fee. No Annual Subscription. No expense incurred without authority. Collections, every nature made everywhere.

**A. O. COLBY** "Everything Electrical."

Storage Battery Systems Installed Complete. WRITE ME.

La Crosse, Wis.



Naylor & Milbrath Kenosha
Quandt Hugo "
Rice R E "
Schultz A W "
Seaver Harry "
Smith J E "
Smith J J "
Wachs Herman "
Arpin & Blasing Kewaunee
Robillard J N "
Hofmeister Otto Kiel
Klaeser Nicholas "
Dittberner Louis Kilbourn
Van Austine Harry "
Werner Gustave "
Carroll M H Kruger
Bina Frank LaCrosse
Botz Ferdinand "
Christensen O D "
Cramer & Johnson "
Culver F W "
Eyjen Henry "
Farnham Frank "
Hackett J M "
Holzhanner George "
Houska J C "
Keifer Frank "

Kruetz John La Crosse
Larson B F "
Lee August "
Linker Bros "
Matzdorf Charles "
Miller J S "
Mosher Archie "
Moss Z H "
Oberlander Adolph "
**Rediske Herman** "
Rief George "
Saltz J F "
Shivers Ashley "
Storch Bros "
Tausche & Sokolik "
Vinigar J I "
Webb W H "
Williams L E "
Witcraft T R "
Fish A J Lac Du Flambeau
Le Mere Roy Ladysmith
Vilett Edward "
Vilett & Fraser "
Elliott J H La Farge
Norris I L "
Chapman & Lewinski Lake Geneva

Libby F E Lake Geneva
Trovinger W H "
Nicolai H T Lake Mills
Schmiedmann Edward "
Decker John Lancaster
Gibbs G N "
Starr L J "
Major F O Lacona
Sloniker Wm La Valle
Bitters S Lena
Pecard Phil "
Barton Wm Lime Ridge
Pollard Joseph Linden
Weisen D F "
Livingston Wm M Livingston
Kretlow Emet Loganville
Budzler Peter Lomira
Guincher John "
Axon C E Lodi
Axon Wm "
Godfrey Lew "
Skutley A J "
Wenck J S L "
Curtiss J E Lone Rock
Balake Fred Lowell
Johnston & Ratelle Loyal
Rossman & Son "
Burger John Luck

The Greatest of all Coal Savers.

85% Magnesia Sectional STEAM PIPE AND BOILER Coverings.

ABSOLUTELY FIRE PROOF.

KEASBEY & MATTISON CO., the original and only manufacturers, Joseph H. Hirz, Manager, 350 East Water St., MILWAUKEE, WIS.

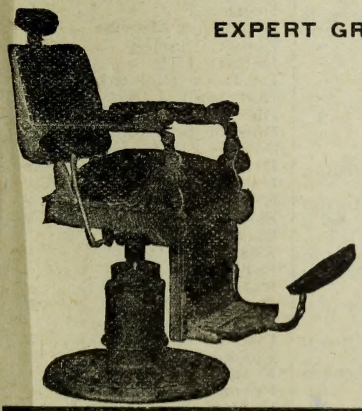

EXPERT GRINDERS. CUP DECORATORS.

**Milwaukee Barbers' Supply Co.,**

Successors to W. F. LADWIG & CO.

**FINE CUTLERY AND BARBERS' SUPPLIES.**

145 THIRD ST., Two doors north of Davidson Theater, MILWAUKEE, WIS.

**L. LÖWE CO.,**

**BARBERS' SUPPLIES AND FINE CUTLERY.**

Best Equipped Grinding Establishment in the Northwest.
Mug Decorating.

489 East Water St., - MILWAUKEE, WIS.

**PEOPLES TAILORING CO.** Tailors for the Trade.

AN ELEGANT SAMPLE OUTFIT SENT ON APPLICATION.

250 & 252 West Water Street, - MILWAUKEE.

BEAVER'S Reliable Life Insurance at Cost. Combining the economy of Fraternal Insurance with the Reserve Fund Stability of Old Line Insurance. DEPUTIES WANTED. Ben. E. Wait, Sec., Stoughton, Wis.



**BARBERS**—Cont'd.

Sheldon George Lyndon Station
Cummings D B Lynxville
Drummond Fay Lyons
Armbrecht H L Madison
Best Theodore "
Brahm H G "
Brandmeyer J J "
Bremer E C "
Buergin W J "
Burrowbridge George "
Cox M J "
Franey T W "
Gaertner Herman "
Gausman J C "
Gillette F R "
Goldsmith C J "
Godfroy H E "
Gunkel T G "
Haak Allie "
Hayes Fred "
Horstmeyer W A "
Joachim G H "
Meng C S "
Nebel C A "
Nebel E H "
Olsen O A "
Pecher Henry "
Schmelzer Bernard "
Schneider E C "
Senger H A "
Sorenson A E "
Steinsberger Frederick "
Vallender Wm "
Warnke C H "
Walsingham C M Maiden Rock
Vaughn Edward Manawa
Bawlman Charles Manitowoc
Bean G W "
Erdmann Albert "
Houghton Wm "
Koch Oscar "
Kaufmann John "
Miller Bros "
Schenk Edwin "
Schweitzer J O "
Tardy Henry "
Wunderlich C F "
Weinschenk E "
Kirstsen J M Marathon
Armstrong Edward Marinette
Buege R H "
Fabry J A "
Fournier Matthew "
Ivey G W "
Lachance Joseph "
Merz Joseph "
Nice Fred "
Nelson J P "
Parke N R "
Rondeau Joseph "
Sliger J N "
Tyrznik Joseph "
Tyrznik J L "
Adams John Marion
Bloedel Richard Markesan
Evans E L "
Sickles Wm Marshall
Dolezal F M Marshfield
Gokey Frank "
Schroetter Robert "
Theroif John "
Warnecke & Simon Marshfield
Hanson H H Martell
Brown Fred Mauston
de Flon A L "
Holgate A L "
Geschel Bert Mayville
Schuknecht Wm "
Spiering Rudolph "
Hawley Louie Mazomanie
Schief Ernest Medford
Stimm Robert "
Butterfield A Medina
Stone Fred Mellen
Stone George "
Dose George Melrose
Jones A R "
Arft Wm Menasha
Gutzky M F "
Parker A E "
Parks H C "
Remich John "
Smith Edward "
Weberesseber Art "
Moeller F T Menomonee Falls
Brown Ernest Menomonie
Carrington & Sockness "
De Wolf Edward "
Josephson A J "
Lund L P "
Roe & Peterson "
Boyer L P Merrill
Empey A F "
Heilman E P "
Janelle Philip "
Moore G F "
Neubauer H J "
Olson T C "
Potter E A "
Whittaker W D "
Olson Carl Merrillan
Olson C L "
Ebert Hugo Merton
Baker H J Middle Inlet
Lamboley August Middleton
Orcutt O B Milton
Wieglef E E "
Frey W B Milton Junction
Jones Philip "
Jensen J T Milltown
Adams & Harris Milwaukee
Adams & Kauffman "
Albert Andrew "
Albrecht Richard "
Angles E C "
Athens Christ "
Austermann Albert "
Baganz Albert "
Baird Charles "
Balman Charles "
Bannenberg W F "
Barger H P "
Bark Wm "
Baur Adolph "
Behling F B "
Behling Rudolph "
Behm F M "
Beisner John C "
Berger Edwin F "
Berner Oscar "
Bessman Wm "
Betzhold Charles "
Betzhold Wm Milwaukee
Blahas Adam "
Bode H E "
Bornheimer J E "
Borst R C "
Boss George "
Breitwisch A C "
Bretz Otto "
Breutzmann Bernard "
Brockmann Herman "
Brotherton I E "
Brown A F "
Brunzel Julius "
Buchelt Wm jr "
Buchholz J U "
Bucholz John "
Burger Tony "
Burkardt & Winters "
Burkhardt Julius "
Burmeister C A "
Carlson C A "
Choinski & Krajewski "
Christiansen Martin "
Church E R "
Clark E J "
Conway & Cale "
Curtiss Romain "
Dage Anton "
Dallmann Nicholas "
Damico Bros "
Davey T W "
Deetjen F J "
Degenhart George "
Deppe Charles "
DeRath D R "
De Rath Richard "
Dettmann Albert "
Dierken H J "
Dobronski Joseph "
Dorner & Liebstuck "
Drussen A F "
Dusold J N "
Elflein John "
Escher Fred "
Eschner Emil "
Evans Benjamin "
Fabry Jacob "
Falenczyk Joseph "
Felsecher J P "
Findler Martin "
Fischer Robert "
Flocke Robert "
Framski Frank "
Franz & Kuntz "
Fredericks A J "
Friedewald Charles "
Frey Adam "
Fridel F M "
Fritsche Joseph "
Frodermann Fred "
Froelich Fred "
Frye Michael "
Fuchs E J "
Furch Fred "
Gaebler Frank "
Gaetz Julius "
Gates F J "
Gauer J N "
Gebhart Jacob "
Gehrke O R "
Gerhard Paul "
Gerlowski J A "
Getzlaff Henry "
Goetsch John F "

W. TOEPFER & SONS, MILWAUKEE, WIS. Tanks, Smoke Stacks and all kinds of Sheet Iron Work

SIGN OF THE BLUE FLAG. Registered ZIMMERMANN BROS. Clothing Co. 384 East Water St., MILWAUKEE, WIS. — RETAIL. —

# Gateway City Steel Tank and Roofing Co.

**Galvanized Steel Stock and Storage Tanks.**
**Galvanized Screw Joint Well Casing.**

LA CROSSE, WISCONSIN




Gozdziak Stanley Milwaukee
Graeven Louis & Co "
Greene J W "
Gregory Charles "
Grosse Fred "
Guardalabene Vito "
Grundmann & Artus "
Gutsch Fred D "
Haberla Charles "
Hackendahl R R "
Hamann Wm "
Hammer E C "
Hanschke Albert "
Heider Fred "
Heilman C P "
Helmrich R C "
Hemfrich Joseph "
Henning A C "
Herms Charles "
Herr Henry "
Heusser Emil "
Hillemeyer A C "
Hilse Charles "
Hoffman C A "
Hoffman C G "
Hoffmann August "
Hoffmann Charles "
Hoffmann M G "
Hohmann Fred "
Holmes W H "
Holzhaeuser P J "
Hornbrook Wm "
Huber Hans "
Hubert John N "
Hyland E B "
Jahn Bros "
Janzen Fred "
Janzen Otto "
Jeggle Joseph "
Joers R A "
Jones Harry "
Jungmann Louis "
Kaestner H J "
Kammerer P C "
Kastner Louis A "
Katke J P "
Kaufman Adam W "
Kendall Wm "
Kern Anton "
Kiepert R H "
Kindler G A "
Kitzerow Bros "
Kwiatkowski Ignatz "
Klehm J H "
Klein Frank "
Klein Fred C jr "
Klett E A "
Koeth H A "
Kolzapfel & Klebesadel "
Korsetz Emil "
Korte & Coleman "
Kosmaczynski Jos "
Kowalsky J F "
**Krajewski M J** "
Kramer Christ "
Krause Fred "
Krause Oscar "
Kubiak Stanley "
Kuchenbeiser Arthur "
Kuchenbeiser Edward "
Kuchenreuther Charles "
Kunz J J "
Lamers A J "
Lang Fred "
Lass A J Milwaukee
Leidgen August "
Lersch Adolph "
Lewis Benjamin "
Lewis J D "
Liebscher & Rupp "
Lioboulas Christopher "
Lipski Frank "
Locher & Steil "
Loge Wm "
Lorch Wm "
Lubawski Frederick "
Luther Charles "
Lutzerberger P M "
Lynch P R "
Mai Eligius "
Maier George "
Malig Fred "
Marien E C "
Marello Sebastian "
Marohn Charles "
Marx W P "
Meinecke C W "
Meinhard M "
Meister Wm C "
Millies W J "
Milski L C "
Michalski Joseph "
Mims G W "
Miracle A E "
Monday J H "
Mootz Fred "
Morello Sebastian "
Mueller F W F "
Neister Wm "
Noll Nicholas "
Nurnberg Otto C "
Oehmen Matthe w "
O'Gorman Daniel W "
Olsen O A "
Otto & Gray "
Paronto H W "
Pasewalk H R "
Paskewich Joseph "
Patzer Fred "
Pein Christopher "
Perpich Stephen "
Petri Richard "
Pieper O C "
Pikulik John "
Polakiewicz Valentine "
Poedtke Gottfried "
Pollock E J "
Poser Albert "
Preuss Frank "
Pruessing George "
Radmer T W "
Rantiers Louis "
Rantzow Rudolph "
Raschig Frank C "
Ratzow Frederick "
Reeder C E "
Reif John "
Reschlein John P "
Rieple Paul "
Rietz W F "
Ristow L C "
Roesch Mrs John "
Rogahn Albert "
Rogozinski M W "
Rohland August "
Romani Nichols "
Rones Charles "
Rosellen J E Milwaukee
Roth Joseph "
Rozmarynowski A J "
Ryterski M F "
Salzstein & Son "
Sandie Charles "
Schaller H C "
Scheibel Justus "
Scherer Charles "
Schirer Herman "
Schloeter Edmund "
Schlotz A G "
Schmidt Albert "
Schmidt Bernhard "
Schmitt H A "
Schmutzler Wm "
Schneider A F "
Schoenecker Frank "
Schott C C "
Schrimpf Frank "
Schultz Albert "
Schultz R F "
Seliner Frank "
Sell Homer "
Senft Wm "
Sery John "
Singer F B "
Smith F H "
Smith Wm "
Smith Wm L "
Soltwedel C T "
Sprink John "
Stapleton Edward "
Stark A W "
Strasburg Charles "
Strenka Laly "
Studer J A "
Summers & Logue "
Swalkiewicz Joseph "
Tank Otto "
Tarkowski Anton "
Tatsch Jacob "
Taylor W G "
Taylor Roger "
Thiele Frederick H "
Thiemann Charles R "
Thomas C C "
Thomasm Wm "
Toll R R "
Triebs Emil "
Unger T H "
Unrau Gustav "
Urban George "
Urbanski Anton "
Vien J J "
Volk John "
Wopler A G "
Webber C H "
Wegner Edward "
Wehlitz C L "
Weidner August "
Wellhausen J C "
Werner E C "
Wickert Wm F "
Wietzorrech Theophil "
Wilbrandt J C "
Willborn Henry "
Williams M J "
Wolff Adolph "
Wustrack Frank "
Zeidler M W "
Zelinski J M "
Zima Joseph "


# FLOWER STANDS. Globe Wire and Iron Works,

Atkinson Ave. bet. 10th and 11th Sts. MILWAUKEE, WIS. (See page 10.)

# ELECTRICAL WORK L. A. MEYER CO.

450 E. Water St., MILWAUKEE, Wis.

# The Mutual Benefit Life Ins. Co., Newark, N. J.

INSURANCE IN FORCE, $363,801,084.00.

FRANK L. WILSON, State Agent, 58-59 University Building, MILWAUKEE, WIS.




**BARBERS**—Cont'd.

Zindel Mrs Elizabeth Milwaukee
Appel Adolph Mineral Point
Ellingen & Wallace "
Masten G D "
Prideaux G W "
Weasen Herman "
Winn Charles "
Hannon A P Minocqua
Little P B "
Niquette Joseph Mishicott
Homer & Hessler Mondovi
Brewer E L Monroe
Dowling Nicholas "
Settle W C "
Zilmer E F "
Gorey W A Montello
Valentine Harry "
Chandler G R Montfort
Howard Marida "
Barney Robert Monticello
Grietwisch F C "
Holvenstadt C D "
Mitchell Milton "
La Mere Louis L Mosinee
Rosin Ernst "
Gesme S G Mt Horeb
Mill H G Mt Sterling
McNelly Elmer Muscoda
Wheeler F F "
Close J A Necedah
Eaton Walter "
Stevens Frank "
Bellal Felix Neenah
Jensen Peter "
Klinke Frank "
Larson L P "
Smith Elmer "
Smith O W "
Thomas C L "
White Joseph "
Garfield A H Neillsville
Townsend Richard "
Grody F X Nekoosa
Wales Philip Nelson
Donefeld Wm Neosho
Nest Emil Neshkoro
Owen John "
Carter Wm New Diggings
Peacock G T "
Gmur Edward New Glarus
Hilton E S "
Voight John New Holstein
Beckman H F New Lisbon
Hanson N P "
LeSarge Peter "
Carley & Matthews New London
Cooper Albert "
Heath James "
Maertz Otto "
Epping Herman New Munster
O'Brien & Flemington New Richmond
Tatro L C "
Bougneit George Niagara
Hule C B "
Lau N J North Andover
Jasperson O A North Cape
Fordham Wm North Crandon
Turk Wm "
Narrance Edward North Fond du Lac
Owen F E "
Wegner August "
Arnsmeyer George "
Quick Louis North Milwaukee
Radman Ernest "
Wallace M O Norwalk
Bogie Lerment Oakfield
Cragoe T J "
Hester Jordan Oconomowoc
McAteer Robert "
Marsh C S "
Teut E F "
Town H C "
Biron H E Oconto
Cota J W "
Classon G W "
Colingnon Gus "
Decloux Peter "
Delaware C E "
Pecor David "
Sharron Antoine "
Van Gaal John "
Coopman Charles Oconto Falls
Meyers J C "
Meyers W A "
Jordan Charles Odanah
Andrews F C Ogdensburg
Alive Bert Ogema
Calhoon Frank Omro
Everts J C "
Nickerson H I "
Adams Josephus Onalaska
Hyatt George "
Lord & Joseph Ontario
Knight Charles Oregon
Nelson Anna "
Reinke Louis "
Usher Henry "
Cleveland S C Orfordville
Mihm H C Osceola
Seleik Frederick "
Below Frederick Oshkosh
Below F H "
Bornmann A F "
Conery P J "
Dillerd Henry "
Fenrich Theodore "
Gerth & Kosch "
Hoppe Ernest "
Kemnitz & Morse "
Koplitz G C "
Luessen Wm H "
Maves H A "
Mickelsen Peter "
Miricle J H "
Neerman W C "
Pritz Louis "
Puestow & Zubell "
Rehbein Paul "
Reinke L A "
Roberts W E "
Schmidt John "
Schneider A A "
Schneider George "
Schumann Albert "
Siebert & Voss "
Simpson George W & Son "
Smith J H "
Stoller F E "
Victoris F J "
Zobel Herman Oshkosh
Andrews F H Osseo
Longsdorf B O "
Spofford E Oxford
Gray G W Palmyra
Smith R R "
Wiles Wm "
Horton J E Pardeeville
Kennedy & Luck "
Goodin Felix Park Falls
Jensen Mrs Minnie "
Remy W "
Burns C J Pelican Lake
Roy Mrs O M Pence
Pecor H M Peshtigo
Ziejohn & Otter "
Christoffersen George Pewaukee
Nehls E W Phillips
Sorensen Bert Pine River
Beck John Plain
Reuschlein Henry "
Glocksane J G Plainfield
Kelley H H "
Alcott G T Platteville
Kamm L H "
McCarty & Holmes "
McKown Bros "
Webb Henry "
Webb J H "
Webb L C "
Skinner M Plover
Moser John J jr Plum City
Doner & Kassebaun Plymouth
Ehle J F "
Fischer R W "
Rehm August "
Schwalbe Frederick "
Blass Deabolt Portage
Helmann Otto "
Kurtz J C "
Lee W J "
Pohlman Wm "
Windus W F "
Hanck George Port Washington
Stephany I T "
Meising Charles "
Conlin H Port Wing
Burkett L A Potosi
Ott J P "
McClure Nathan Pound
Houghton H E Poynette
Walker George "
Briggs F M Poy Sippi
Ducharme & Helsaple Prairie du Chien
Sebastia Jacob "
Smith W T "
Fey G E "
Grant Sampson "
Rondhough A O Prairie Farm
Rose Truman Prentice
Hennig Edward Princeton
Tucker H E "
Bernhard Jacob A Racine
Bernhardt Michael "
Brown J H "
Bryer R A "
Dake W A "
Hinrichs Robert A "
Jensen John A "
Johnson James "


For lowest cost Insure in the NORTHWESTERN MUTUAL LIFE INSURANCE COMPANY MURPHY & SURLES, General Agents, MILWAUKEE, WISCONSIN.

# The Gallasch Co.

MANUFACTURERS OF MUSTARD, CATSUP AND VINEGARS
298 MILWAUKEE STREET, MILWAUKEE, - WIS.

C. P. & J. LAUSON, MANUFACTURERS OF GAS and GASOLINE ENGINES.
103 WEST WATER ST., MILWAUKEE, WIS.



Kammerer F A Racine
Kammerer F J "
Kammerer Wm "
Kohlmann Leonard "
Lauer Jacob W "
Love C H "
Mangold G E "
Miller Herman "
Oehmen H J "
Pultz Wm P "
Schaeffer W H "
Schweitzer Herman "
Shenkenberg Philip "
Sieb John L "
Webber G "
Whickman Wm Randolph
Williams H H "
Hutchinson Wm jr Readstown
Sime E H "
Nancolas John Rewey
Seymour L Retreat
Weiand Charles Redgranite
Darrenougue Frank Reedsburg
Darrenougue L M "
Heine Henry "
Reynolds J R "
Smith Calvin "
Link Wm Reedsville
Bock M H Reeseville
Nowak Andrew "
Billtch A C Rhinelander
Blitz A C "
Dusel George "
Forsyth Gilbert "
Jewell H L "
Kruger Fred "
Lewis J H "
Miles Edward "
McNalley & Forsyth "
Tuesdel George "
Lemon C Rib Lake
Ollson L "
Bergeron & Kausrud Rice Lake
Collins James "
Kausrud Emil "
Kelly C J "
Menges L G Richland Center
Miller & Poynter "
Poole Bros "
Leffiingwell H P Rio
Twitchell Lee "
Cramer & Seeling Ripon
Hunold Christ "
Whitney C J "
Yerk Wm "
Curtiss & Lagerstedt River Falls
Smith & Muckenhausen "
Pierce W S Roberts
Best James Rochester
Schields Wm Rome
Pfiffer L C Rosholt
Lisawa John St Cloud
Farest Ed St Croix Falls
Hamel Louis St Nazianz
Murphy Wm M Salem
Brilliott Joseph Sauk City
Jole G E Scandinavia
Schaefer Frank Schleisingerville
Hammond C Sextonville
Johnson Peter Seymour
Kompff Robert Sharon
Ryder J S & Son "
Dunn & Rohloff Shawano
Weaver M E "
Bohler Laurence Sheboygan
Borgert H C "
Esold Otto "
Flaig Wm "
Koping Charles "
Krummel W G "
Kunze Charles "
Lange Oscar "
Ollie F J "
Ottstadt A E "
Ulrich H W "
Will J W "
Wingstad & Baumann "
Guyett R B Sheboygan Falls
Tecks A H "
Weinkes Wm "
Mathews G E Shell Lake
Nehls Henry "
Hebenstreit Andrew Shullsburg
Hodgson & Richardson "
Kuelling G M "
Strong D M Shiocton
Strong S D "
Suit F J "
Mich J E Silver Lake
Davis P B Soldiers' Grove
Haffa J E "
Boyle F J South Milwaukee
Kalb Wilfred "
Ronkowski Carl "
Lindsay G W South Wayne
Boyd C A Sparta
Losby L H "
McFadden Barney "
Van Antwerp & Brooks "
WaldenSheridan "
Bielow & Kannitz Spooner
Burton Henry "
Roessl J B Springbrook
Johnson G D Springfield
Davissin B E Spring Green
Hill Frank "
Clark & Meyer Spring Valley
Magee & Martinson "
Buchanan Thomas Springville
Georghan Michael Stanley
Moore Edward "
Shafer J E "
Wievzorek Frank Starlake
Parslow Orange L Star Prairie
Berens Nicholas Stevens Point
Bergholdt Bros "
Ellis E C "
Faucett E H "
Haase C H "
Nelson J J "
Strong Bros "
Uraski Frank "
Pomroy T O Stoddard
Baumgardner E L Stoughton
Hippenmeyer Charles "
Wagner George W Stratford
Hogue L Strum
Chapman Norman Sturgeon Bay
Continska Frank "
La Plant M F "
Meyer James Sturgeon Bay
Reiner J B "
V- Dresse Emanuel "
Valentine Ed Suamico
Conrad Charles Sun Prairie
Krause W F "
Mosel W A "
American Barrel Co Superior
Bain James "
Bieletski Samuel "
Bock Philip "
Brown R E "
Carlson C F "
Caron N A "
Clemens J P "
Crosby C W "
Domsch Paul "
Dunn T W "
Dusseck Joseph "
Fogg C H "
Greer W H "
Hiller Aleck "
Jepson John "
Jones Albert "
Kennedy D H "
Kempton E F "
Koelmel Emil "
Lennox Jennie "
Morison D N "
Nelson Aleck "
O'Neill Dennis "
Padden J R "
Parker Wm "
Roden Charles "
St Louis Adolphe "
Smith G J "
Smith H T "
Smith J H "
Smith Wm "
Stetler Victor "
Swanson C W "
Thompson John "
Thorpe John "
Ward C W "
Westerlund Nels "
Smith H P Suring
Stackpole Frank "
Davidson Andrew Sussex
Stier Jacob "
Postel O F Symco
Letson C H Taylor
Mohrhusen Henry jr Thiensville
Butler Nathan Thorp
Howard H E "
Rubulee Walter "
Roderick Wm Three Lakes
Du Fen F A Tigerton
Benjamin Willis Tomah
McFadden Bros "
Schalle Lew "
Smith Roy "
Du Bois Cyril Tomahawk
Langlois Archie "
Paul P H "
Slater George "
Oswald Joseph Tony
Deugan & Crossen Tompealeau
Babcock C M Troy Center
Simpson John Tunnel City

CREAM CITY PAINT MNFG. CO. Manufacturers of ROYAL BLACK DIAMOND PAINT, for Shingle Roofs and all Woodwork
Where Color is Suitable. The Best Wood Preservative Discovered. 115 Wisconsin Street, MILWAUKEE, WIS.

FINE IMPROVED FARMS
CHOICE TRACTS UNIMPROVED LANDS IN WOOD, CLARK, TAYLOR, PRICE COUNTIES.
Benson & Anderton
MILWAUKEE, WISCONSIN

**H. C. Miller Co.** 342-6 Broadway, Milwaukee, Wis.
**Blank Book Makers.**
Labor Saving Office Devices. | Removable Leaf Ledgers | Order Sheets . . . Holders, Binders.
(See adv. in Milwaukee.)





Folding Paper Boxes of all kinds.
185-191 Milwaukee Street, MILWAUKEE.
Monarch Box Folding Company


**BARBERS**—Cont'd.

Chinnock Bros Turtle Lake
Geering Gustave Tustin
Miller G R Two Rivers
Napierczenski Frank "
Lancester W H Union Center
Bixby W S Union Grove
Bufton James "
Misner Van Unity
Nebel A Verona
Randall John Vesper
Fishel W J Viola
Harrington E D Viroqua
Potts T B "
Thompson C W "
Truesdale E C "
Bickle Emil Wabeno
Brown Wesley "
Johnston F D Waldo
Beeman C W Walworth
Perring & Goelzer "
Wales George Warrens
Ansbaugh Martin Washburn
Goodenough L D "
Meehan F J "
Robinson & Wieman "
Rude P T "
Thompson Hans "
Foot B G Waterford
Starkey Ernest "
Cone Glen Waterloo
Frey George "
Tester Louis "
Block Simon Watertown
Lewandowsky Gottfried "
Newmann Gus "
Rieck B H "
Robinson & Glaser "
Seager J C "
Summerfield C E "
**Tercinski Frank (see** p 1230) "
Zoelle George "
Bowling J W Waukesha
Crosswhite J R "
Davis J H "
Gilman C E "
Kuhns Henry "
Lambert Anna "
Morris J W "
Raeber Philip "
Reese G A "
Steckel Gustav "
Weaver L S "
Weaver & Ross "
Webb C D "
Wells Edward "
Hickey James Waupaca
Kostuck Leo "
Larson A F "
Paris J M "
Paronto Felix "
Ihde Bros Waupun
O'Connell James "
Binzer H C Wausau
Bust F W "
Coleman Edward "
Dern H C "
Flatter Emil "
Gensman Henry Wausau
Gogg John "
Haskin W J "
Jojade Charles "
Mayer P C "
Riebe Bernard "
Brolliar H K Wausaukee
Cowan F C "
Holstei nOtto "
James J B "
Gilchrist H L Wautoma
Stickler Joseph "
Englehardt W H Wauwatosa
Ambler C E Wauzeka
Walker N E "
Abel A P Wayne
Martin Andrew "
Blauntia V H Wayside
Stiengarber Frank Welcome
Spear H H Wilmot
Day Wm West Allis
Grover H D "
Wright Lee "
Martin Henry West Bend
Wendelborn J W "
Pagel Wm Westboro
Lins Ed Westby
Nelson Ole "
Haney Wm Westfield
Jones W R "
Schultz Gustav "
Hancock & McKain West Salem
Gerlach Herman Weyauwega
Green Ross "
Weissgerber W H "
Wyly L H Weyerhauser
Kidder & Leasum Whitehall
Wittmann George Whitelaw
Brown W E Whitewater
Hahn Adam "
Hahn Andrew "
Hurlbut S W "
Ohnhaus John "
Winn Edward "
Godrich G L Williams Bay
Rice Joe Wilton
Spear H H Wilmot
Stark L Wilton
Bardes Daniel Winneconne
Giles Wm "
Farber & Clifton Withee
Calkins D J Wittenberg
Wilder P M "
Fuller C D Wonewoc
Nelson S P "
Smith J C "
Peters N O Woodland
Stuht Arthur Wrightstown

**BARK DEALERS.**

Reuping Fred Leather Co Fond du Lac
Burgan Fuel Co Wabeno

***BAROMETERS AND THERMOMETERS.**

**Lando Julius (see p** 775) Milwaukee

***BARREL MNFRS.**
(See also Coopers.)

**Britton D W Cooperage Co The (see p 427)** Green Bay
Goerres Phillip Cooperage Co Milwaukee
**Jacobs K W (Apple)** (see p 668) "
**Ketter Fred (see adv** in classified Brewers) "
**Milwaukee Barrel Co** (see p 1327) "
**Stolper Charles Cooperage Co (see adv in** Coopers) "

***BARRELS—HALVES AND QUARTERS—MNFRS.**

**Britton D W Cooperage Co The (see p 427)** Green Bay

**BASKET MNFRS.**
(See also Willowware Mnfrs; also Fruit Package Mnfrs.)

Meinecke C & Co Cedarburg
Gruner Albert Jefferson
Belle City Basket Co Racine
Helvey George Regina
**Ripon Veneer and** Box Works (see p 1089) Ripon
Burkhardt Peter St Nazianz
Falk Herman Sheboygan
Moore Whitmore Co The South Milwaukee
Muegge Philip Watertown
Miller W F Waukesha

***BATH CABINET MNFRS**

August A Max Milwaukee
Cream City Bath Cabinet Co "
**Feix & Goethel (see** p 753) "
Racine Bath Cabinet Co Racine

***BATH ROOM FIXTURES.**

**Hoffmann B Mnfg Co** (see p 699) Milwaukee

***BATH ROOM—INTERIOR WORK.**

**Neidner H & Co (see** p 735) Milwaukee

***BATHS—MEDICATED.**

**Buck George A** Eau Claire
**Maessel C B (see p** 779) Milwaukee


KRUS ENGRAVING CO. DESIGNING HALF-TONE ZINC-ETCHING
EVENING WIS. BLDG. MILWAUKEE

**Interior Woodwork Co.**
Cor. Park St. and Fifth Ave. Tels. South 37 and 38.
MILWAUKEE, WISCONSIN.

LET US ESTIMATE ON YOUR
**DOORS**
INTERIOR AND EXTERIOR,
VENEERED, PAINTED, GRAINED



**MILWAUKEE BARREL CO.,**

MANUFACTURERS OF

**Slack Barrels of All Kinds.**

**APPLE, FLOUR, SUGAR AND CRANBERRY BARRELS**
**ARE OUR SPECIALTIES.**

—— DEALERS IN ——

**STAVE HEADING AND HOOPS.**

Write Us for Prices. Correspondence Solicited.

**338-350 South Water Street, - MILWAUKEE, WIS.**

Capacity 3,000 Barrels Per Day.

**T. E. BRENNAN COMPANY**
Milwaukee National Bank Bldg., MILWAUKEE, WIS.
Makes a specialty of the adjusting of fire losses for the insured. Also solicits the auditing of accounts for corporations, firms and individuals. All preliminary inquiries by wire at our expense.
(See Page 5.)

***BATHS—MEDICATED VAPOR.**

**Maessel C B (see p** 779) Milwaukee

**BATHS.**

(See also Barbers; also Hotels.)

Ashland Bath Rooms Ashland
Everett F C Beloit
**Lippitt C N (see** p 206) "
Corliss Club Corliss
Buck G A Eau Claire
Aregi James Green Bay
Joachim G H Madison
Wengle & Matson "
Nice Fred Marinette
Burkhardt & Winters Milwaukee
**Maessel C B (see p** 779) "
Matthews S A "
Russell Mrs Anna "
Vieu J J "
Von Tilly V "
Wanderer C F "
Atwood H A Oshkosh
Hoffelt J P "
Reed Mrs H W "
Sieb John L Racine
Domsch Paul Superior
Kennedy D H "
Kloss Jethro "

***BEANS.**

**Laabs Brothers (see** adv in Commission Merchants) Milwaukee
**Cota George (see p** 649) Oconto Falls

***BED BLANKETS—RUBBER.**

**Goodyear Rubber Co** (see right top lines and p 1329 and opp Clothing—Mackintosh Milwaukee

**BED SPRING MNFRS.**

(See also Spring Bed Mnfrs.)

Twin City Bedding Co Marinette
Marshfield Bedding Co Marshfield
Milwaukee Bedding Co Milwaukee
Edwards-Ihrig Co Oshkosh
Oshkosh Bedding and Couch Co "
American Bedding Co Superior

**BEDDING MNFRS.**

Hubbard & Reynolds Fond du Lac
Albers & Lorenz Milwaukee
**Berger Bedding Co** "
**Kump Mrs Barbara** (see p 815) "
Milwaukee Bedding Co Milwaukee
Standard Bedding Co "
Weigell August "

***BEDDING PLANTS.**

**Meier Carl (see p** 429) Green Bay
**Reinecke H M (see p** 437) "
**Rhinelander Green** Houses (see p 1077) Rhinelander

***BEDDING SUPPLIES AND MNFRS.**

Advance Bedding Co LaCrosse

***BEDS, BEDDING AND PILLOWS RENOVATED.**

**Kump Mrs Barbara** (see p 815) Milwaukee

***BEE HIVES—MNFRS.**

**Columbia Mnfg Co** (see p 141) Antigo
**Murphy J E (see p** 211) Berlin
Bean Joseph La Farge
Engh L A Lochiel
**Waukesha Mnfg Co** (see p 1237) Waukesha

MANUFACTURERS OF
**Sonnichsen & Stielow Special Machinery and Novelties**
128 SYCAMORE STREET, MILWAUKEE, WIS.

**We Analyze** Raw Materials and Finished Products of Any Industry and Trade, Food and Feed Products. **ASSAYING.**
**Industrial Chemical Institute of Milwaukee,** 644-646 BROADWAY, MILWAUKEE, - WIS.



R. G. DUN & CO., The Mercantile Agency Geo. Douglass, Mgr. Wells Bldg. Milwaukee, Wis.

***BEEKEEPERS' SUPPLIES.**
**Murphy J E (see p 211)** Berlin
**Waukesha Mnfg Co** (see p 1237) Waukesha

***BEER APPARATUS.**
**Grassler & Gezelschap** (see p 697) Milwaukee

***BEER BARRELS—MNFRS.**
**Ketter Fred (see adv** in Brewers) Milwaukee
**Stolper Charles Cooperage Co** (see adv in Coopers) "

***BEER BOTTLERS.**
(See also Bottlers.)
**Ashland Brewing Co** (see p 172) Ashland

***BEER COOLERS—MNFRS.**
**Brunswick-Balke-Collender Co The** Milwaukee

***BEER COOPERAGE.**
**Ketter Fred (see adv** in Brewers) Milwaukee

***BEER FAUCETS.**
**Grassler & Gezelschap** (see p 697) Milwaukee

***BEER KEGS—MNFRS.**
**Britton D W Cooperage Co The** (see p 427) Green Bay
**Ketter Fred (see adv** in Brewers) Milwaukee

***BEER PUMPS.**
**Grassler & Gezelschap** (see p 697) Milwaukee
**Smith Medbery Mnfg Co** Sheboygan

***BEER SWIMMERS—MNFRS.**
**Biersach & Niedermeyer Co** (see p 6) Milwaukee

**Schmitt F & Sons Co** (see adv opp classified Galvanized Iron Cornices) Milwaukee

***BEER AND ALE BREWERS.**
**Husting E L Co (see** adv opp classified Bottlers) Milwaukee

***BEESWAX, ETC.**
**McMillan Fur and** Wool Co, 200-212 1st av n (see adv in classified Furs) Minneapolis, Minn

**BELGIAN HARE BREEDERS.**
Bennett John Fort Atkinson

**BELL HANGERS.**
See Locksmiths and Bellhangers.

***BELLS—CHURCH, FIRE AND SCHOOL.**
**Murray L A & Co (see** p 519) Kilbourn

***BELT DRESSING.**
**Independent Oil and** Grease Co (see p 773) Milwaukee

***BELT LACING.**
**Medford Foundry and** Machine Works (see p 637) Medford
**Milwaukee Leather** Belting Co (see adv) Milwaukee

***BELTING—ALL KINDS.**
**Packard O L Machinery Co** (see p 711) Milwaukee

***BELTING—LEATHER.**
**Elkhorn Implement** Co The Elkhorn
**Newbury & Peper** (see p 585) Madison
**Medford Foundry and** Machine Works (see p 637) Medford
**Badger Machinery Co** Milwaukee
**Goodyear Rubber Co** (see right top lines p 1329 and opp Clothing—Mackintosh "
**Graton & Knight** Mnfg Co "
**Grotenrath Fred (see** adv in classified Machinery) "
**Hoffmann B Mnfg Co** (see p 699) "
**Lauson C P & J (see** right top lines) "
**Milwaukee Leather** Belting Co (see adv) "
**Wisconsin Machinery** and Mnfg Co (see left bottom lines) "
**Yale H P & Co (see** p 725) "

***BELTING—RAWHIDE AND LEATHER.**
**Western Rawhide** and Belting Co Milwaukee

***BELTING—RUBBER.**
**Elkhorn Implement** Co The Elkhorn
**Badger Machinery Co** Milwaukee
**Goodyear Rubber Co** (see right top lines and p 1329 and opp Clothing—Mackintosh "
**Graton & Knight** Mnfg Co "
**Grotenrath Fred (see** adv in classified Machinery) "
**Hoffmann B Mnfg Co** (see p 699) "
**Milwaukee Leather** Belting Co (see adv) "
**Wisconsin Machinery** & Mnfg Co (see left bottom lines) "
**Yale H P & Co (see** p 725) "
**Kusel D & F Co (see** p 1224) Watertown

**Milwaukee Leather Belting Company**
E. W. SIKES, Manager.
Agents W. S. NOTT CO.'s Diamond Brand
PURE OAK LEATHER BELTING.
**Belts Repaired, Made Endless and put on.**
**Rubber Belting, Packing and Hose.**
122 West Water St.. - MILWAUKEE, WIS.

**Geo. F. Rohn,** *"Everything Electrical."* **Estimates on Complete Power and Lighting Plants.** MILWAUKEE.

# GOLD SEAL

GOODYEAR RUBBER CO.
GOLD SEAL
1872
TRADEMARK

## Rubber Belting and Hose

ALL KINDS OF

## Rubber Goods

## CLOSE FIGURES ON BELTING

GOODYEAR RUBBER CO.
GOLD SEAL
1872
TRADE MARK

# GOODYEAR RUBBER CO.

382-384 EAST WATER STREET,
W. W. WALLIS, MANAGER.

MILWAUKEE, WIS.

GREEN BAY BUSINESS COLLEGE.
PRACTICAL COURSES TAUGHT BY PRACTICAL TEACHERS.
Write for Catalogue. (See opp. p. 422.) E. F. Quintal, Prop.



Mining Brokers, Timber Land Agents, Mineral Lands, Investment Companies, Trust Companies, Real Estate Dealers, Addresses of all in the United States given in POLK'S REAL ESTATE DIRECTORY. R. L. POLK & CO., Chicago, Ill.

***BELTING AND HANGERS.**

**Packard O L Machinery Co** (see p 711) Milwaukee
**Schwab Ph Machine and Iron Works** (see p 715) "

**BELTING AND HOSE.**

Ordway A F & Sons Beaver Dam
Hobbs W H Eau Claire
**Birdsall Co New The** (see p 373) Fond du Lac
**Dallman & Cooper Supply Co The** (see p 373) "
**Hamachek Frank** (see p 513) Kewaunee
Bailey Bros Belt Repair Co Milwaukee
**Goodyear Rubber Co** (see right top lines and p 1329 and opp Clothing—Mackintosh "
**Graton & Knight Mnfg Co** "
**Grotenrath Fred** (see adv in Machinery) "
**Hoffmann B Mnfg Co** (see p 699) "
**Milwaukee Leather Belting Co** (see p 1328) "
**Packard O L Machinery Co** (see p 711) "
**Rundle-Spence Mnfg Co** (see right top lines) "
**Schwab Ph Machine and Iron Works** (see p 715) "
Western Rawhide & Belting Co "
Wisconsin Belting Co "
**Wisconsin Machinery & Mnfg Co** (see left bottom lines) "
**Battis Bros** (see p 969) Oshkosh
Buffham W S & Son Racine
**Kusel D & F Co** (see p 1224) Watertown

***BERRY BOXES—FOLDING PAPER.**

**Monarch Folding Box Co** (Inc) (see left side lines and p 785) Milwaukee

***BICYCLE ENAMELERS.**

Boosted Amel Kenosha
**Boortz F F & Co** (see p 1081) Rice Lake

**BICYCLE MNFRS.**

Goddard & Allen Beloit
**Madison Fixture and** Plating Works (see p 583) Madison
Gennrich E B Milwaukee
Schmitt & Stenzel "
**Boortz F F & Co** (see p 1081) Rice Lake
**Sperberg F M** (see p 1113) Shawano
Lund Anthony Superior

**BICYCLE REPAIRERS.**

Bergman Henry Appleton
Groth Wm "
Wagner Michael "
Danson A J Ashland
**Perrin C F** (see p 175) "
Wenzel Charles "
Widen Axel "
Spencer & Snyder Beaver Dam
Anderson B A Beloit
Saris J H "
Bassett Edward Berlin
Cross W J Cambria
**Armbruster H A** Cedarburg
Dessain W Champion
Davis J M Chippewa Falls
Tuma John Clay
Stengslock O H Clintonville
Barnsdale Walter Clover
Neururer Allis Cumberland
Sturtevant Verne Delavan
Lund J L Eau Claire
Murphy Jere "
**Elkhorn Implement Co The** Elkhorn
Dann H G Evansville
Horton R A Fond du Lac
Hounsell E J "
**Longdin & Brugger** (see p 373) "
Haskins B F Grand Rapids
Krueger G F "
Miller Eugene "
Clabots F C Green Bay
Conrandsen N P "
Dessain Louis "
Deterville Alexander "
Simon Philip "
Burgess C H Janesville
Pierson Roy "
Boosted Amil Kenosha
Schwartz G H "
Gudenschwanger Otto La Crosse
Hanifl John "
Kinder H J C "
King L W "
Severt M E "
**Gill W E** (see p 547) Lake Geneva
Hoeg G H "
Draves Charles Lodi
Borgers A L Madison
**Schoelkopf L F** (see p 587) "
Sandlund Peter Marinette
Wegner Max Marshfield
Kutz Hugo Medford
Lohman G S Menasha
Sokel John Menasha
Hanschel V L Menomonie
Anderson Erwin Merrill
Knutson Nels "
Weigant Joseph "
Michaelson J M Milltown
Boekland Paul Milwaukee
Bottrell Leo "
Gennrich E B "
Goerke Simon "
Kasten E H "
Koeppen & Co "
Schostak Joseph "
**Schwab Ph Machine and Iron Works** (see p 715) "
Adelman E L Monroe
Thompson Samuel Mt Horeb
Boehm C A Neenah
Thurston E W "
Carver H E Omro
Clark D E "
Hurbreqtse G J Oostburg
Blanchard C H Oshkosh
Day Bros "
Camp T P Portage
Toal J J "
Beach Elah Prairie du Chien
Johnson Nels Racine
**Kristensen Mathias** (see p 1077) Rhinelander
**Boortz F F & Co** (see p 1081) Rice Lake
Bartlett L G Ripon
Derleith Charles Sauk City
Kletti Fred Schleisingerville
**Sperberg F M** (see p 1113) Shawano
Trochlett J "
Fairweather Samuel Sheboygan
Bowerman E R Shiocton
Ellenwood Benjamin Stevens Point
Hoeffler Mnfg Co "
Norton John "
Sherfenski N F "
Woznicki Paul "
Amundson Peter Stoughton
Kent F B Strongs Prairie
Johnson Henry Superior
Olson Gilbert Washburn
Buroff Edward Watertown
Lippmann August "
Schober Bros Waukesha
Randall M R Waupaca
Dunbar C F Co Wausau
Stone I G "
**Hemsing H P Co** Wauwatosa
Smith A J Weyauwega
Millard Leo Whitewater
Pearse C H "
Taft W J "
Taft & Coburn "

DESIGNERS And Builders of Special MACHINERY and TOOLS.
Wisconsin Machinery & Manufacturing Co., Milwaukee, Wis.

BLUE ROCK NATURAL LITHIA WATER The Most Beneficial of Table Waters.
ROCK COUNTY MINERAL WATER COMPANY, JANESVILLE, WIS.



***BICYCLE REPAIRS.**

**Small & Stevens** *Madison
**Nichols & Paulson** Onalaska
**Boortz F F & Co (see** p 1081) Rice Lake

**BICYCLE SUNDRIES.**

Stewart D S Aniwa
Boosted Amel Kenosha
**Schoelkopf L F** (see p 587) Madison
**Small & Stevens** "
Milwaukee Cycle Supply Co Milwaukee
**Kristensen Mathias** (see p 1077) Rhinelander
**Carlson Bros (see p** 1173) Superior

***BICYCLE SUPPLIES.**

**Longdin & Brugger** (see p 373) Fond du Lac
**Boortz F F & Co** (see p 1081) Rice Lake
**Sperberg F M (see p** 1113) Shawano

**BICYCLES.**

Peters Mrs Emlie Antigo
Groth Wm Appleton
**Perrin C F (see p** 175) Ashland
Saris J H Beloit
Cady M P Birnamwood
Barr O J Brodhead
Macomber Isaac "
Leiske Ludwig Caroline
Bartels Charles Cecil
Hawley J D Chippewa Falls
Hanson W P Eureka
Burrows & Brown Fond du Lac
Horton R A "
Hounsell E J "
**Longdin & Brugger** (see p 373) "
**Post Wm H (see p** 364) "
Nelson Andrew Forks
Lucia Cycle Co Green Bay
Bonee J E Jacksonport
Burgess C H Janesville
Pierson Roy "
Boosted Amel Kenosha
Buchmann N J "
Hoeg G H Lake Geneva
Dionne Dolph Lena
Hull H L & Son Madison
**Schoelkopf L F** (see p 587) "
**Small & Stevens** "
Olsen O M Marinette
Beeckler G W Milwaukee
Bremer F A "
Burki Christ "
Gennrich E B "
Goerke Simon "
Hein J P "
Huseby G G "
Jonas Cycle Co "
Jopp Franz Milwaukee
Kuenzli J H & Co "
Lantry J J "
Margoles Jacob "
Mokros R F "
Mueller W F "
Steffen E B "
Wagner J H "
Wagner Peter "
Weil Fred "
Wuerdemann C L "
Zimmermann W B "
Masters L G Neillsville
Bowman Samuel North Cape
Hay Orland "
Lucia Cycle Co Oconto
**Nichols & Paulson** Onalaska
Ballard A W Sons Co Oshkosh
Barnes E R "
Blanchard C H "
Dunham-Fulton Gun Co "
Hinz Bros "
Weisbrod C J "
Electrical Construction Co Racine
**Kristensen Mathias** (see p 1077) Rhinelander
**Boortz F F & Co (see** p 1081) Rice Lake
Le Fevre P E Rosendale
Kletti Fred Schleisingerville
Cairns Thomas Shell Lake
Megow Bros South Milwaukee
Heath G H Spencer
Hoeffler Mnfg Co Stevens Point
Woznicki Paul "
Foster Frank Sturgeon Bay
**Carlson Bros (see p** 1173) Superior
**Northern Hardware** Co (see p 1199) Tomahawk
Buroff Edward Watertown
Lippmann August "
Dunbar C F Wausau

**BILL POSTERS.**

Dagneau F H Algoma
Antigo Bill Posting Co Antigo
Barnhart & Son Appleton
Seeger Wm T Ashland
Benzle H W Augusta
Shultz T E Baraboo
Wilson R H Beloit
Griffith C A Berlin
Gros D M Black River Falls
Woolley G S Boscobel
Stang L & Sons Burlington
Yoeman John H Columbus
Van Zile Wm Crandon
Smith M L Darlington
Jones Owen Dodgeville
Stussy Carl Eau Claire
Button Byron Elkhorn
Fond du Lac Bill Posting Co Fond du Lac
Carlson Henry Grand Rapids
Bevier Jacob Hudson
Myers Posting and Distributing Service Janesville
Rhode Peter jr Kenosha
Erickson August & Co La Crosse
Hitchon & Leason Marinette
Schmidt Ferdinand Menomonie
Woodward H L Merrill
Fitzgerald F A Milwaukee
Bishop G A Mineral Point
Wadkins Claude New London
Palmer G E Oconomowoc
Davis Clarence Oconto
Soderstrom O V Ogema
**Williams J E Oshkosh**
Cordingly Thomas Platteville
Tiede Wm C Racine
Westberg Edward "
Lind John Rhinelander
Harris Wm Ripon
Kempf E J Sheboygan
Chapman E C Sparta
Johnson R B Stevens Point
Lanning Wm Stoughton
Crandall Guy Sturgeon Bay
Superior Bill Posting Co Superior
McWithey Fred Tomahawk
Neuman Emil Watertown
Waukesha Bill Posting Co Waukesha

**BILLIARD HALLS.**

Burt Wm Albany
Long C F Antigo
Bachmann & Moriarty Appleton
Bernard Frank "
Knight Hotel The Ashland
Kuhn W D "
McNerny Thomas "
Zimmerman Joseph Augusta
Dillenbeck H K Baraboo
Ewing Jasper "
Lambeck Lorenzo Beaver Dam
Barron M J Beloit
Buckley John "
Murray & Ellis "
Murphy & Garrigan "
North Roy "
Rouse Charles "
Hurd Eugene G Brodhead
Laube Bros "
Becker J B Cedarburg
Central Billiard Hall "
**Central House (see p** 257) Chilton
McCall G B Chippewa Falls
Pedersen Gustaf "
Corliss Club Corliss
Parise Luigi Crandon
Anderson Al Dallas
De Muth August Darlington

Abstracter. NED WITHERS, REAL ESTATE "The Rookery," ASHLAND, WIS. BOX 176. Statements of Taxes Furnished.

Robt. B. Clark Buyer and Shipper Grain, Hay, Seeds CHIPPEWA FALLS, WIS. Write for Prices.

# A. C. UECKE, REAL ESTATE,
**LOANS and FARM LANDS, CUMBERLAND, WIS.** (See p. 12)





C. COLNIK MNF'G CO., Manufacturers of Architectural Ornamental Iron Work, Brass and Bronze Goods. Received Six Medals at World's Fair for Artistic Metal Goods. 221-225 EIGHTH ST., MILWAUKEE, WIS.


**BILLIARD HALLS—** Cont'd.

Hahn J I Dodgeville
Eddy Earl East Troy
Dowling E J Eau Claire
Isaacs E H "
Robertson Sivert "
Bowe Michael Edgar
Bliven C H Edgerton
Schrub Wm "
Multzhann Bros Elmwood
Smith R E Evansville
Alexander G A Fond du Lac
Bishop A A "
McGregor & West "
Williams Cassius Fort Atkinson
Bessinger Hubert Green Bay
McGregor & Prinz "
Rickeman G A Co Helenville
Kyburg Forrest Honey Creek
Leffingwell L L Janesville
**Mueller Edward** (see p 491) Jefferson
Tully J C Kenosha
Bowlby S L La Crosse
Morris Wm "
Roberge Albert "
Strauss A D "
Cowee A V La Farge
Travers & Travers "
Bradshaw Perrin Lake Geneva
Major F O Laona
Bartholomew J B Lodi
Harbort F C Madison
Farlin E G "
Fenner Robert "
Taubert A O Manitowoc
**Williams House** (see p 603) "
Burlingame A E Marinette
Dickie Gordon "
Lemieux A J "
Bindavia Charles Mattoon
Anderson & Turner Mauston
Elliott Joseph Medford
Baier John Milwaukee
Callahan John "
Christiansen Otto "
Dreher Max "
Fuller Wm W "
Hotel Racine "
Leidel E A M & Co "
Meske E C "
**Plankinton House** (see p 660) "
Schmidt A C "
Ward J A "
Weingart Fred "
Wyman C J "
Reiser George Mineral Pt
Canar Wm Mondori
Holum Martin Mt Horeb
Franke Mrs G A Neosha
Eastman A A Oconomowoc
Bigby Joseph Odanah
Condecorn Thomas "
Everts John Omeo
Carr Bros Oshkosh
Eberhardt & Frechette Platteville
Chaplin G W Plymouth
Rockwood E A Portage
Brill W H Racine
Brillman Henry "
**de La Rocque L O** "
Faigle Bros "
**Hotel Racine** (see p 1031) "
Johnson Peter "
Johnson & Lemke "
Steckel H W "
Stewart Wm M "
Sohr George "
Clark C A Reedsburg
Richards John Rhinelander
Robarge A L Rice Lake
**Root J H** (see p 1091) Ripon
Hawkins Wm Roberts
Pape F T "
Van Dervaart John Sheboygan
Osborn E South Milwaukee
Kryshak J P Stevens Point
Johnson J C Stoughton
King E D "
Rieboldt & Cochem Sturgeon Bay
Abraham Arthur Superior
Bell Robert "
Gerow W P "
Lehmann C H "
Polaski Joseph "
Puls Henry "
Drugan & Crossen Trempealeau
**Hansen Henry** Two Rivers
Favor & Davis Viroqua
Robertson Robert Washburn
Cooper Edward Waterloo
Perkins A H Waukesha
McGregor & Prinz Wausau
Champion Elmer Werley
Cook T M Waupaca
Curtis Ray Waupun

***BILLIARD TABLES—MNFRS.**

**Brunswick-Balke-**
Collender Co Milwaukee
**Minn Billiard Co**
The "

***BILLIARD AND POOL TABLE—MNFRS.**

**Minn Billiard Co**
The Milwaukee

***BILLIARD AND POOL TABLE REPAIRERS.**

**Guenther & Goebel** (see p 743) Milwaukee

***BILLIARD AND POOL TABLE SUPPLIES.**

**Brunswick-Balke-**
Collender Co The Milwaukee

**BIRCH BEER.**

See Bottlers.

**BIRD DEALERS.**

Bunde Fritz Milwaukee
Kramer J P "
Dinkel Peter Sheboygan

***BLACKBOARDS—MNFRS.**

**Murray L A & Co** (see p 519) Kilbourn

***BLACK PRINTS.**

**Otto F A** (see p 789) Milwaukee
**Schmitt M J** (see p 1304) "

***BLACKSMITHS' COAL.**

**Wittig F & Co** (see opp classified charcoal) Milwaukee

***BLACKSMITHS' SUPPLIES.**

Wiedenbeck, Dobelin & Co Madison

**BLACKSMITHS.**

Roach E F Aaron
Geiser J J Ableman
Maaske Emil "
Liegeois Joseph & Bros Abrams
Koerble John Ackerville
Deicher John Ada
Coon S J Adams Center
Capella A R Adell
Hillger Gottlieb "
Breselow Henry Addison
Gundrum John "
Heiser John Advance
Stark A W Afton
Kretlow George Alaska
Anderson Bros Alban
Cleveland Benjamin Albany
Newkirk James "
**Oliver & Gaarder** "
Drake Ferdinand Albion
Blahnik Frank Algoma
Perlewitz Bros "
Welniak Wladislaf "
Windeck F W Allen Grove
Bingen Henry Allenton
Dufferin Charles "
Mudder Philip "
Henninger Frederick Alma
Kuehn C F "
Maier J J Alma Center
Seifert & Merrill "
Broschofsky Joseph Almena
Mayo J E "
Droske John Almond
Duca Hubert Amberg
Hanson J P Amery


# G. D. JONES LAND CO.,
WAUSAU, WIS. (See page 9)

**BUY AND SELL**
**North Wisconsin & Michigan Lands.**

# FERROFIX BRAZING CO.

**251 LAKE ST. Milwaukee, Wis. (See page 3.)**




Peltier J E Amery
Proux Thomas "
St Germain Joseph "
Price Gottfried Amherst
Stoltenberg E W "
Kirsling John Amherst Junction
Baxter David Aniwa
Wagner Andrew "
Aulik John Antigo
Burdick C G "
Doersch G M "
Franzke Charles "
Freiburger & Wirig "
Larson O "
Neff Edgar "
Nelson John "
Peroutka & Casteline "
Smith John "
Assmann Robert Appleton
**Becker J E Plow** Works (see p 157) "
Calmes Frank & Son "
Fransway John "
Gilsdorf Andrew "
Hoffman John jr "
Kottke Herman "
Marrette Nicholas "
Peotter Hiram "
Peterman & Klein "
Wright F W "
Conley Peter Apollonia
Bohrnstedt George Arcadia
Karis A M "
Krummholz Ida "
Day George Argyle
Hazeltine & Thompson "
Middleton W M "
Cross Wm Arkansaw
Edward S L & Son "
Taylor Wm E "
Thompson Charles Arland
Henning B T Arlington
Sutherland G A Arnott
Habeck August Ashippun
Aiken J H Ashland
Gallagher Henry "
Gallagher & Dyer "
McCune D A "
McDougall & Ferguson "
Maas & Bremmer "
Peterson A P "
Scharding P W "
Silverthorn G H "
Sparhawk W W Ashley
Setterwald Fred Athelstane
Grunewald Gustav Athens
Paul Bros "
Quade Bros "
Peterson J P Atlas
Englund Charles Attica
Schmidt August Atwater
Anderson John Augusta
Brown Bros "
Flanders C R "
Waterpuhl & Proehl "
Wodke W C "
Chase John Aurorahville
Spangler A J Avalanche
Hogan Hugh Bagley
Weise Morris Bailey's Harbor
Sundlund George Baldwin
Thompson Bros "
Nelson J J Balsam Lake
Merlo Eugene Bangor
Catlin F W Baraboo
Elkington J E Baraboo
Gibbons P H "
Gollmar E T "
Kilian August "
Jones T J Barneveld
Jones & Gribner "
Lathrop Lester Barnum
Cline O G Barron
Thompson J W "
Gordan John Barronett
Barnes Henry Barton
Gayhart E "
Mueller Peter "
Bossehman George Bassett
Karcher Adam "
Bennett N W Basswood
Otto Charles Bay City
Tyler C R "
Schmitz Joseph Bear Valley
Spychalski Joseph Beaver
Christ Peter Beaver Dam
Heider Max "
Heinig Frank "
Lutzke & Truesing "
Milton Eli "
Schweiger Alois "
Thomas G H "
Brun Wm Beetown
Beardsley H A Beldenville
Sweet Clarence "
Bittner Philip Belgium
Rockweed George "
Thomas Peter "
Pecor Henry Bell Center
Degner Frederick Bell Plaine
**Oliver E A Belleville**
Sarbacker J H "
Hines August Belmont
Webb F H "
Degroff & Son Beloit
Drake Bros "
Hansen Christ "
Ferguson Bros "
Fuess John "
Moses Launcelot "
Reese A F "
Anderson C A Bennett
Peterson Alfred "
Fleck L R Benoit
Hird J W Benton
Piquett A C "
Burns Patrick Berlin
Cismowiski August "
Fritz Wm "
Kasuboski B "
Markofski J F "
Osborn I H "
Palmeter D C "
Rist L F "
Schmidt Wm "
Schumekoskey August "
Cherek Joe Bevent
Fetter Carl Big Falls
Fox George Big Patch
Kopp John "
Vliet Wm Big Spring
Hamer H T Birchwood
Murphy J C "
Brehmer C A Birnamwood
Parnell Fred "
Steinmann R L Black Creek
Strigel Andrew "
Weidoff Wm "
Hanson Martin Black Earth
Voss & Son "
Jennewein John Black Hawk
**Mathson M B (see** p 217) Black River Falls
Oleson P R "
Sprester Peter & Son "
Weller Frederick "
Hankhum C N Blair
Hanson Lars "
Buckingham John Blanchardville
Coffey Bros "
Hollister Bros "
Michaelson O "
Thompson Andrew "
Walrack Bros "
Weinfurter Ignatz Blenker
Heneman John Bloomer
Mayer F J "
Velker Bros "
Waters Dell "
Hanson John Bloomingdale
Porter G Q Bloomington
Tornowske & French "
Tierbach H Bloomville
Dickenson J E Blue Mounds
Helmenstine Robert "
Foner C B Blue River
Hert Wm Boardman
Dries Frank Boltonville
Margnardt Wm Bonduel
Radene Fred "
Botten L P Boscobel
Bushhausen & Martin "
Crinklaw T M "
Martin Jacob "
Culp Jess Boyceville
Patterson James "
Baertlin George Boyd
Horn J J "
Logan Bros "
Bruckner L Brackett
Carbon Bros Branch
Ehlert Frederick Brandon
Irwin & Schwandt "
Kongos John Brantwood
Donyette Moses Breed
Olsen P J Briggsville
Herricks Benjamin Brill
Koch Julius Brillion
Ott F A "
Schmidt Henry "
Murdock C H Bristol
Shotliff Bros "
Hopkins A W Brodhead
Laube & Durner "
Becker Peter Brookfield
Huberts Wm "
Geuin J F Brooklyn
Knudson Hans "
Weiser Gustav "
Vlise E Brookside
John Wm Brownsville
Erickson Ole Browntown
McInnis J A Bruce
Stahmann L E "


THE MUTUAL BENEFIT LIFE INSURANCE CO.

Organized 1845

"THE LEADING ANNUAL DIVIDEND COMPANY"

JAMES D. PRINGLE, Gen'l Agent

Room 5 Marston Block, MADISON, WISCONSIN.

# The Eau Claire Business College

**EAU CLAIRE, WIS.**

Is recommended by the business community and all who have investigated its methods of Business Training.

Metal Stamping
Electroplating
STAMPING AND TOOL CO.
LA CROSSE, WIS.



**BLACKSMITHS**—Cont'd.

Travers T Brule
Wendt Richard Brushville
Franville J Brussels
Rankin George "
Boether Julius Bryant
Schauer E A Budsin
Bergstrom John Bundy
Hanson T L Bunyan
Lundquist H "
Lein H K Burke
Anderson J C Burkhardt
Edwards Henry Burlington
Olby J G "
Stone E B "
Redderson Wm jr Burnett Junction
Winkle Wm "
Klemmer G W Burr Oak
Novatny Frederick Butternut
Le Genne A Byrds Creek
Baldwin Wm Byron
Nemec Albert Cable
Tapper Jacob Cadott
Miller C F "
Wickler A H Calamine
Proehl Edward Caledonia
Price Charles Calumetville
Schrag Peter Calvary
Davis & Jones Cambria
Vaughan David & Son "
Kravik & Omsgard Cambridge
Legreid Christian "
Lofgren K O Cameron
St Louis Peter "
Haefner August Campbellsport
Spores Henry "
Utke G H "
Christopherson & Son Camp Douglas
Reckenthaler J Campia
Kleve R W Canton
Ebert A Caroline
Raasch H "
Mielke John Carter
O'Reilly J P Cascade
Radtke August "
Schultz John "
Doyle Wm Casco
Perkins Samuel Cashton
Senz T "
Vitcenda J M "
Blewett E J Cassville
Habermann John jr "
Johnson John Castle Rock
Hammon Bros Cataract
Olson Charles Catawba
Augustine C Cato
Becker A C "
Petzka Thomas "
Stelzer Joseph "
Moyes Frederick Cazenovia
Bastar Charles Cecil
Goers Wm "
Hoffman George "
Bohrtz & Son Cedarburg
Hoffman Gustave Cedarburg
Kannenberg S H "
Marando August "
Louis Ab Cedar Falls
Soerens Wm Cedar Grove
Wynveen & Meengs "
Curtis C C Centerville
O'Neal B V Centuria
Reotger Emiel "
Kong Matthew Charlesburg
Larson & Finstad Chaseburg
Ronnesberger Bernard "
Stuhr C L Chelsea
Peterson Charles Chetek
Boulanger Anton Champion
De Pas A "
Overby Ole Chapman
Brown Fred Chili
Rerchart L "
Goessling C A Chilton
Hoffman Peter "
McGrath Frank "
Sontag Fred "
Bresina John Chippewa Falls
Brown George "
Felber & Misfeldt "
Hamline Isidore "
Krueger Emil "
Loiselle Alex "
McDonald W D "
McRae John "
Meddaugh D E City Point
Johnson Edson Clam Falls
Mumford E "
Finquist Wenzell Clarks Mills
Sykora Frank "
Painter E Clarno
Trousil Joseph Clay
Foster A E Clayton
Dahleen E M Clear Lake
Davis Herbert "
Hanson C K "
Casper Joseph Cleveland
Kavanaugh J Clifford
Redlin J E Clifton
Dowing Peter Clinton
Huggins A H "
Ledka Fred H "
Stiegman J S "
Van Velzer A W "
Laahs Wm Clintonville
Luebke Frank "
Goellinger Ferdinand "
Pollak Frank "
Splittgerber W M "
Welland Theodore "
Lietez Fred Clyman
Miller Henry Cobb
Gahnz Bros Cochrane
Guthrie Bert Colburn
Ardians Peter Colby
Daines Seth "
Holtzhausen Charles "
Roth Fred & Son "
Belisle & Commo Coleman
Christopherson P Colfax
McCormick A C Colgate
Neeb Louis "
Behnke Wm Collins
Smith J W Coloma
Grill Jacob Coloma Station
Twamley J J Columbia
Frendel & Thiede Columbus
Hatzinger John "
Roberts G D "
Wagner O W "
Zick L F "
Daugherty Wm Combined Locks
Thorin Peter Commonwealth
Koser Wm Comstock
Nebby E E "
Soltan H J "
Fenzl Joseph Coon Valley
Sinkee John Cooperstown
Srnka Emil "
Lorence J J Corliss
Dukert G A Cottage Grove
Good Wm "
Peaterson Ole "
Jarvis Arthur Couderay
Caseth L F Cox
Kern J "
Boncher Victor Crandon
Russell A E "
Drexier Joseph Crivitz
Brendler C A Cross Plains
Kerl E "
Marx J "
Cornelisen Philip Cuba
Mitchell Thomas "
Lewis C W Cudahy
Steitz Jacob R "
Finlay Albert Cumberland
Steineck Peter "
Jones F Curtiss
Glanders Adolph Cushing
Bronk F Custer
Bushey E P Cylon
Padden P "
Growse J Dakota
Shoull G Dallas
Sovinski Max Dancy
Koch Anton Dane
Mahike Ernest "
Marquette A Danville
Maufort Frank Darbellay
Hunsbusher Benj Darien
O'Connor M J "
Ryer Albert "
Daily J T Darlington
Grange Albert "
Harrison J R "
O'Neil Bros "
Page Thomas "
Williams Bros "
Crabtree T J Dartford
Schilf Emil "
Analouf & Son Dayton
Wiesen J "
Knudtsen Edward De Forest
Lugviel Christian Delafield
Pelnar Joseph "
Regula Frank "
Elkman Barney Delavan
Fishman & Peffer "
Morrissey Andrew "

THE UNION CENTRAL Life Insurance Co., Cincinnati, Ohio
ORGANIZED 1867.
Assets, $43,891,738.40
Good Reliable Agents Wanted.
M. D. FETHERS, Gen'l Agent, Southern Wis.
(See Page 7.) MADISON, WIS.

CEMENT { Milwaukee Cement Co.,
7 Plankinton Bldg., Milwaukee, Wis.

**It is my Specialty to locate and stop your losses in Engine and Boiler Room.**
**J. CHRIS. HEINRICH,** (See Page 4.) **921 Garfield Ave., MILWAUKEE, WIS.**



Prash P L Delavan
Sturtevant G H "
Lee K J Deerfield
Legreid John "
Schulze Henry Deer Park
Lawrence J C Dell
Patterson J A Delton
Roebic J Denmark
Wanek F "
Clement Ulrich Denzer
Bean J R DePere
Dart & Geurtz "
Fellouw August "
Heymen Henry "
Jackson Thomas "
McVey Charles "
Moen Thomas Deronda
Joseph Bros De Soto
Kloak F F "
Mattiason G Detroit Harbor
Weingarten C H Dexterville
Crowthers E M Diamond Bluff
Hass Frank Dickeysville
Loeffelholz George "
Vlasak W Dilly
Morreau E Disco
Kasimore Albert Dodge
Johns John F & Co Dodgeville
Johns, Hendrickson & Dyreson "
Mitchell & Kelly "
Parks Bros "
Kent J F Dongola
Webster F W "
Johnson & Olson Dorchester
Martin A E Dousman
Schultz Wm "
Rockwell L H Downing
Bow E W Downsville
Baushon H A Doylestown
Freeman F M "
Williams George "
Anderson A Dresser Junction
Bruner R H "
Hegstrom Eric "
Foenessen J jr Dundas
Magedanz Edwin Duplainville
Polzer Bros Durand
Balza Theophile Duvall
Depas Clement "
Depas Clem Dyckesville
Beahlan John Eagle
Clohisy Mathew "
Smart Bros "
Bachman Charles Eagle River
Bemier W H "
Goetzinger L East Bristol
Sherman W T East Delavan
Harvet Bros Eastman
Horal W J "
Martin Wm "
Gibbons W E Easton
Amon J L East Troy
Monaghan James "
O'Connor John "
Opitz & Mitchell East Troy
Winne Oscar F "
Bonell James Eau Claire
Evans C A "
Knudson Louis "
Page David "
Schneider H J "
Steigen Henry "
Philips G W Eau Galle
Rayburn James & Son "
Topliss G R "
Hardgrove G Eden
Hillebrand Charles "
Hahn Charles Edgar
Strupp Jacob "
Curran Bros Edgerton
Joyce J M "
Lintvedt H O "
Wesley Thomas "
Westlake Thomas "
Crase R B Edmund
Klein M Edson
Lykens D Egg Harbor
Worachek James "
Roberts Joseph Eland
Smerling Leo "
Fish C W Elcho
Gill John "
Henning A C Eldorado
Brown F Eleva
Gregerson N "
Iversen P J Elk Creek
Eggleston E A Elk Grove
Hahn Joseph Elkhart
Horneck F O "
Metz Emil "
Nottling John "
Ague O S Elkhorn
Arp O F "
Desing A F "
Morrissy John "
Opitz Julius "
Ludwigson Martin Elk Mound
Rosenberg Anton "
Bishoff August Ellis
Sowniski Julius "
Fandrei A Ellison Bay
Riding Fred "
Retzlaf J Ellisville
Sirnka Joseph "
Trapto John "
Barnes J M Ellsworth
Gore M J "
Kurchinski Wm "
Strang James "
Saunders Charles Elmgrove
Haug Albert Elmo
Becker H Elmwood
Bruling Bros "
Marsau H "
Erpelding L P Elpaso
Byrnes Wm Elroy
Nerud Charles "
Gee J P Elton
Kubsack W F Embarrass
Fraher John H Emerald
Rollenhagen Wm Emmerich
Lloyd David Endeavor
Henderskson R Estella
Sass Otto "
Braathen & Co Esofea
Edmunds Edward Ettrick
Sexe Svend O "
Sorenson D M Ettrich
Jensen & Clarey Eureka
Fimann C E "
Vandervest Emile Euren
Durner A E Evansville
Reckford E J "
Fassett D E Evergreen
Golden N O Exile
Raymond C V Fairchild
Loechlet Wm Fairwater
Stelter & Hanson "
Huehn & Hasse Fall Creek
Comar Henry L Fall River
Nelson Wm Falun
Peterson John "
Meronk August Fancher
Petrosky John "
Roarig Gus Fayette
Steele Carl Fence
Curtis E A Fennimore
Luessman & Bock "
Riederman & Sheedy "
Johnson John B Fenwood
Curtis A O Fern
Goodrich John "
Davenport W H Ferryville
Johnson Matt "
Fancher C H Fifield
Gross Philip Fillmore
Rudolph E F "
Schuyler George Fishcreek
Learin Ambrose Fitchburg
Britton Samuel Flambeau
Rynder W T Florence
St Onge Joseph "
Burke & Kennedy Fond du Lac
Eggers George "
Fitzgerald Michael "
Keyser C F "
Michler H A "
Hollister J E Fontana
Larsen Henry Fontenoy
Devins J P Footville
Winke Philip Forest Junction
Hendricksen Andrew Forks
Bachus L W Fort Atkinson
Laugholff H G "
Merriman Bros & Co "
Dressendoefer Andrew Fountain City
Feuerhak Martin "
Kochendeffer Wm "
Collins James Fox Lake
Ferguson W C "
Gould D G "
Hoffman James "
Goetsch Herman Franklin
Dieterich John Franksville
Holz W C "
Buckbee D F Frederic
Lundeen Louis "
Cigrand Nicholas Fredonia
Groteluescher Fred "
Wiesner Philip "
Mott — Fredericksburg
Schelberg Andrew Frenchville
Wiverstad O P "
Baker John Fremont
Zuehlke A Y "
Klug Emil Freistadt

**PATENTS.**
Trade-Marks, Caveats, Labels and Copyrights promptly procured. A 48-Page Book Free. Send Sketch or Model for Free Opinion as to Patentability. All business treated as sacredly confidential. 25 years' experience. Highest references. Send for Book. Address, **W. T. FITZGERALD & CO.,** Attorneys at Law, Department 8, WASHINGTON, D. C.

**Robert A. Lang,** **CONTRACTING HYDRAULIC AND MECHANICAL ENGINEER**
Concrete Timber Ballast and Stone Dams Designed.
Contracts taken for complete Construction and equipment. Twenty years successful experience.
**No. 656 GALLOWAY ST., EAU CLAIRE, WIS.**

**DECORATIONS**
ODIN J. OYEN, 116 S. 4th St., LA CROSSE, WIS.
For CHURCHES, THEATRES, RESIDENCES
Designs and estimates furnished for Decorating, Painting and Hardwood Finishing. Foreign and Domestic Wall Paper Fabrics. (See adv. in class Clergymen)



**CHAS. W. SCHNECK, BRO. & CO.** PRACTICAL MACHINISTS
Repairing Engines, Pumps and Machinery of every description. Put up Shafting, Hangers and Pulleys. Builders of Special Machinery and Tools. General Jobbing.
727-729 St. Paul Ave., Milwaukee, Wis. (See adv. in Classified Machinists.)

**BLACKSMITHS**—Cont'd.

Sasby Lewis Friendship
Schlair F A Gad
Riggs John Gagen
Rassmussen & Johnson Galesburg
Johnson Sever Galesville
Lauson David "
Rassmussen Ole "
Ziegler & Arnes "
Stoltenberg J C Garfield
Brown H E Genesee
Finney G L "
Keltck Charles Genesee Depot
Morelli Bros Genoa
Schubert A "
Burgett Fred Genoa Junction
Sponholtz Wm "
Neibuhr A W Georgetown
Teske Edward Germania
Benninghour Albert Gibbsville
Ramaker C W H "
Bergmann John Gillett
Thibeaudau Emil "
Hendricks Monroe Gillingham
Cody G E Gilmanton
Breivogel Philip Gleason
Briski Charles Glenbeulah
Deihl Louis "
Johnstone J D Glendale
Le Heup W A Glen Flora
Jensen Conrad Glenwood
Philbrick W M "
Dubey Timothy Glidden
Flamme F Gotham
Norman L Grafton
Van Langen Lambert "
Wegner Gottlieb "
McCarthy E F Grand Rapids
Moore J F "
Lemense Maximillian "
Preston Saul "
Finegan James Granton
Grasser Michael "
Schwarz Wm "
Anderson L G Grantsburg
Bywell Angus "
Johnson Wilfred "
Baer Henry Granville
Lee P H Gratiot
Pandow Bros "
Brinemann & Enderby Green Bay
Desire Charles "
Forester & Co "
Heidgen Mathias "
Kittner E C "
Monfills J J "
Peterson John "
Rothe Emil "
Rothe Wm "
Staska Frank "
Zeutzius Joseph "
Knowles R E Greenbush
Ferington F Greenleaf
Shaad J A "
Meyer Louis Greenville
Schultz R W Greenville
Fett Peter Gregor
Herman George Gresham
Pride Charles Hackley
Balsky Wm Halder
Shedlo George "
Pier James Hales Corners
Rohan James "
McGraw Nicholas Hammond
Rasmussen George "
Jones E B Hancock
Lentz Frank Hanover
Hallman F Harrisville
Schmitz Theodore "
Grady J Hartford
Kanter Herman "
Klein John "
Schmidt Cornelius "
Donovan & Solverson "
Hanson H F Hartland
Nelson Christ "
Schmidt Simon Haugen
Vandaski Joseph Haven
Wilke Oscar "
Radluff A Hayes
Schierl Wendel Hayton
Olson Andrew Hayward
Scofield Wm "
Kiley Thomas Hazel Green
Smith & Rodda "
Nesvachil John Hebel
Tennis Ole Hegg
Bloom John Helbig
Schoeffle John P Helenville
Welter Joseph J "
Nelson Nels Hersey
Price Charles "
Rapp Wm Hewitt
Reinert John "
Ankerson Nels Hickory
Luedtke J Highcliff
Maul Joseph Highland
Zemlicka Edward "
Arndt Otto Hilbert
Schmeidekofer Nicholas "
Hassler John Hillsboro
Lincoln O B "
Stein Bros "
Dick Guy Hillsdale
Ogle & Walter Hingham
Saecker August "
Wenzel Rinhard Hintz
Olson Herman Hixton
Waller Martin "
Galouski & Borlick Hofa Park
Douglas Charles Holcombe
Van Leishout Wm Holland
Hammer Ole Holmen
Skoy O A "
Bauman F Honey Creek
Blackburn George "
Winnie B "
Giese Herman Horicon
Hoernlein Bros "
Horicon Wagon Works "
Ruehl A W "
Hartwig Wm Horns Corners
Kreuter George Horns Corners
Fischer C F Hortonville
Gitter & Schuh "
Herbst Wm "
Lotter Wm "
Schwebs Emil "
Trochstad H P Houghton
Cook Christopher Houlton
Jewell O M "
Fromme August jr Howards Grove
Snorek Charles Hub City
Karuhn Fred Hubbleton
Stueltgen Wm J Hubertus
Hansen Christian Hudson
Johnston Wm "
Rissbyll Christian "
Barkley George Humbird
Kern Jos Huron
Wunderlin John Hurricane
Blumberg August Hustisford
Rambow Charles & Son "
Schmidt T G "
Schultz Henry "
Worren M Hustler
Cooke S P Independence
Huff O P "
Hanson Adolph Iola
Johnson & Skge "
Peters Bros Iron Ridge
Redlin F & Son "
Mitchell Charles Iron River
Kilburn John Ironton
Thompson Ole Irving
Jabush Gust Irvington
Kern Wm Island Lake
King George "
Spyker H H Ithaca
Pautz Charles jr Ixonia
Dunst Otto Jackson
Frank Samuel jr "
Koepke John "
Kramer Fred Jacksonport
Nosho & Sneider "
Lange Joseph Jamestown
Briggs W M Janesville
Doran J S "
Eddington Morris A "
Gardner James "
Grove W H "
Heller & Burgess "
Howland E J "
Kuhlow & Morrissey "
Walsh Nicholas "
Foljahn A B Jefferson
Haubenschild A W "
Riedelbauch E J "
Watts G Jenson
Jones Wm Jim Falls
Kottke-Warnes Co Johnson Creek
Meizl John "
Harris James Jonesdale
Andereck Eldridge Juda
Herin Charles "
Ferkey August Junction
Bohnert A C Juneau
Gensmer Emil "
Schwantes Albert "
Schwantz C F "
Schmalfelt Charles Kansasville

**Collections.**
**NORTHWESTERN COL. AGENCY,**
6th Floor Sentinel Building, MILWAUKEE, WIS.
Our Attorneys are the Best. We have Draft System at 3%. Our "letter system" will save you money. We are anxious to handle your collections.

# A. O. COLBY

"Everything Electrical."

Fans, Chandeliers, Supplies, Wiring and Repairing. Call or Write.

La Crosse, Wis.




Kircher John Kaukauna
Knitter Herman "
Smerstick Wenzel Keenan
Grabow Herman Kekoskee
Marshek Joseph Kellnerville
Muench C C "
Metcalf Frank Kempster
Holmes O R Kendall
Moote Fred "
Gilbert John Kennan
Brus J Kenosha
Hegeman & Schlax "
Letson & Murphy "
Nellis D G "
Weber August Keshena
Sinder Wm Keveser
Berker Joseph Kewaskum
Meinhardt Philip "
Perschbasher A A "
Schnurr Henry "
**Hamachek Frank**
(see p 513) Kewaunee
Poser John "
Anderson Fred Kickbush
Wayland Peter "
Anhalt W A Kiel
Rothman George "
Lloyd L R Kilbourn
Van Alstine Gilson "
Dettler J H Kimberly
Bucholz August Kingston
Staple August "
Tischer Wm Kirchhayn
Banderhoof W Knapp
Kliforth Ernest Knowles
Marose H G "
Olson Carl Knox Mills
Kipp Joseph C Kolberg
Brown B D Koshkonong
Mertes Peter Kreinersville
Duce Joe Kunesh
Bristow J J La Crosse
Lockman E M "
Manke John "
Moore D E "
Weihaupt George "
Metoxen Nelson Lac Du Flambeau
Gordon J H Ladysmith
Mather D H "
Fry L P La Farge
Hart Wm "
Strait S E "
Krosch Charles Lake Beulah
Schaub George "
Bashaw J N Lake Geneva
Denison & Cassin "
Gummo Frank "
McGvhe George "
Sawyer W & Son "
Hahn Gustav Lake Mills
Kypke F J "
Wodke H W "
Woelfler A M "
Knudson George Lake Nebagamon
Holm John Lamar
Evenstad A Lambert
Belz Henry Lancaster
Caspers Joseph "
Fischer C & Son "
May Patrick "
Jolcks Bros Lannon
Moss David Lark
Hanson Jorgen Larsen
Steible H J Larsen
Anderson H J La Valle
Stark Henry Lebanon
Tietz W C "
Buchberger Peter Lena
Kosner Rudolph "
Kucksdorf Herman Leopolis
Wild J S Le Roy
Mellenthien August Levee
Cors W H Lima Center
Truman Wm "
Anton & Beckman Lime Ridge
Evans J Linden
Ebert R W Lindsey
Clements W Leon
Skibbe Frank Little Black
Phillips Merrick Little Rapids
Legois John Little Suamico
Melzaris John "
Fisher Wm & Son Livingston
Graham J F "
Hagemann H F Lodi
Holdridge & Miller "
Elfers W Loganville
Luhrsen Edward "
Esser Joseph Lomira
Kleinfeldt Rudolph "
Tolzman Herman "
Reiff J G London
Schleimer F A Lone Rock
Barr A C Longwood
Boden Gust Loraine
Dwyer Wm Loreto
Lange J A Louisburg
**Liebenthal Wm Lowell**
Wehling Albert "
Daehn Bros Loyal
Kaarup & Ayer "
Miller Robert "
Welch I N "
French Alfred Loyd
Craig J A Luddington
Swenson Peter Lund
Paula Wenzel Luxembourg
Peat J P "
Roettger E J Lykins
Dougherty Edward J Lyndon Station
Keeley Wm Lynxville
Heiligenthal J S Lyons
Spiegelhoff Ed "
Reed Fred Macfarland
Bell Henry Madge
Todd Munroe "
Amoth C R Madison
Baltes Bert "
Diepold P J "
Kanouse C H "
Lemberger George "
Miller Joseph "
Streidt Edward "
Larson J J Malden Rock
Mealy John "
Avery D B Manawa
Spielvogel Henry Manchester
Spielvogel Herman "
Vogel W "
Gauger Charles Manitowoc
Jarchow Jacob "
Kitznow Bernard "
Krebler Jacob Manitowoc
Liverinzi Frank "
Norris Alvin "
Petri N J "
Polivka J A "
Rank & Wiese "
Schmidt August "
Sorge Frank "
Stuber John "
Roberts F Maplehurst
Buchberger G Maple Valley
Busse Rudolph & Son Marathon
Berube Frank Marinette
Dawson & Meim "
Kaufmann Nicholas "
Lager C E "
Laiff Michael "
Miller John "
Rasmussen Rasmus "
Reynolds M J "
Zeratzky H W "
Frederick John Marion
Meyer Andrew "
Bloedel Philip Markesan
Butenhopp H L "
Paul August Marquette
Kahl W Mars
Cone John Marshall
Deppe & Copeland "
Lange August "
Berg Michael Marshfield
Esser J R "
Rebsteck John "
Schroeder Robert "
Tirey Michael "
Schmidt G Marshville
Follansbee Frank Martell
Fosmo & Sons "
Lick Henry Martintown
Schuetz Gustav "
Daun Joseph Maryland
Haensgen Joseph Marytown
Badgley Charles Mather
Fuchs H Mattoon
Timm A "
Rhode Ferd Mauston
Severance Fayette "
Spaulding John "
Sullivan W D "
Young H C "
Hollenstein John Mayville
Jacob Simon "
Krebs George "
Paustian August "
Reichert Bros "
Zellisch A T "
Reeve Percy Mazomanie
Stadelmann O F "
Huffman E Meadow Valley
Henry Bros Medford
Lippla Valentine S C Medina
McDonald Alexander Mellen
Wier John "
Bartlett Bros Melrose
Hefferman "
Erickson A T Melvina
Blenker L L Menasha
Hook & Dix "


# M. Pfeifer Heating Co.

TELEPHONE CONNECTION

314 Sycamore St., MILWAUKEE, WIS.

Steam, Hot Water and Ventilating Heating

ALL KINDS OF STEAM PUMP AND AIR COMPRESSION

MECHANICAL ENGINEERING

# Henry Danischefsky

TELEPHONE CONNECTION

1060 Eighth St., Milwaukee, Wis.

(See Adv. in Milwaukee)

MASON and GENERAL CONTRACTOR.

BEAVER'S Reliable Life Insurance at Cost. Combining the economy of Fraternal Insurance with the Reserve Fund Stability of Old Line Insurance. DEPUTIES WANTED. Ben. E. Wait, Sec., Stoughton, Wis.

MISSOURI PACIFIC RY. "THE COLORADO SHORT LINE" From St. Louis to Kansas City, Pueblo and Denver.



**BLACKSMITHS**—Cont'd.
Bloedel Peter Menomonee Falls
Caser J B "
Fye John "
Otteson Martin "
Cook G R Menomonie
Dahl Emil "
Galvin Patrick "
House Conrad "
**Schmidt H A & Co** (see adv under Sleigh Mnfrs) "
Wagner Gottlieb Mequon
Wehmeier Frederick "
Brock Thomas Meridian
Klingenberg L C "
Gutknecht Paul Merrill
Kruegel & Kunkel "
Larson & Kunkel "
Thompson Samuel "
Schultz Gust Merrillan
Pomeroy & Anderson "
King Solomon Merrimack
Rotzoll J G "
Fromm Albert Merton
Draeyer F W Metz
Cornell M S Middle Inlet
Cullan Wm Middleton
Dahk J H "
Lefebvre & Schneider "
Strohecker Carl "
Wisenberg Charles "
Lunde Evan J Midway
Stacey James Mifflin
Stacey Philo "
Haderlein J Milan
Bretl Martin Milladore
Matyovitz J J "
Waters F Millard
Bergum Knute Mills
McLaughlin Thomas Millston
Michaelson M P Milltown
Beitler John Millville
Crumb & Clelland Milton
Livingston F S "
Chatfield George Milton Junction
Stone I G "
Anderson Robert Forge Co Milwaukee
Arnold Christopher "
Bagemihl W "
Baumann Frank "
Bellmann Herman "
Broemen John "
Bryson Fred G "
Cerny Frank "
Conrad Charles "
Darin Gottlieb "
Deisinger & Grotelueschen "
Dettman Wm "
Dhein & Volkmann "
Dibbert Charles "
Dobratz O H "
Doolan L B "
Dries P J "
Dwyer M M "
Fallon Bros "
Frantl John J "
Groegher C A "
Grosch Jacob Milwaukee
Haasch Hermann "
Habhegger Theodore "
Happel Allen "
Herzer W F "
Heup W J "
Hoerchner J A "
Jaeger Jacob "
Kamiske C G "
Kausch Ernst "
Kelly D F "
Klug Lebrecht "
Knoll Hugo "
Kopecki Joseph "
**Kopperud Andrew** (see p 813) "
Krantz Charles "
Kubatzke F S "
Kuehl Ferdinand "
Lewin F W "
Liebenstein E H "
Liermann Ernst "
Loppnow Frank "
Luetzow Wm "
Moyer M J "
Milfart John "
Mischnick August "
Mueller Bros "
Mueller John "
Murray Nick "
Parker O J "
Pautsch Fred W "
Petzer J R "
Pfeiffer Henry "
Pipkorn H M "
Pluckhahn George "
Radtke Bros "
Raetz Gustav "
Rensink Peter "
Schmitt A M "
Schok Henry "
Schulz Richard "
Schwartz Herman "
Seefeld & Schacht "
Sheehan John "
Skubal & Schauer "
Springer H J & Sons "
Stegemann Fred "
Stiglbauer J A "
Strassburger Peter "
Strelow Albert "
Surges & Soergel "
Sutton Wm "
Trupke & Goetter "
Unruh August "
Van Langen Wm "
Volkmann H A "
Weeks M S "
Westphal & Gehrt "
Wondra Wenzel "
Worachek A F "
Harebo Anton Mindoro
Lamphere Hiram "
Moe Niles "
Goelz Charles Mineral Point
Jacke Alonzo "
Oake Walter "
Opie Peter "
Treweek Charles "
Treweek G H "
Abraham George Minocqua
Stoben Benjamin "
Fournier Leo Minong
Aitken Edward Misha Mokwa
Conelly Patrick Mishicott
Dufeck Bros "
Coats Bros Modena
Fuller & Johnson Mnfg Co "
O'Neil J J Monches
Darling John Mondovi
Merkt M T "
Kanter Joseph P Monisee
Connery John Monroe
**Drake E A** "
Knipschild Bros "
Maurer & Fritz "
Schenkel Rudolph "
Pandow Emil "
Luethi Wm Montana
Vaughn J P Montello
Wood Emil "
Frankland Samuel Montfort
Tabitt Louis "
Tucker J L "
Babler H L Monticello
Barto Dominic Montreal
Rymer Homer Morgan
Michaelson F Morrison
Schulz Alfred "
Schleuter Fred Morrisonville
Huebner Wm Mosling
Jorgensen H C Mountain
Thuermer Joseph Mount Calvary
Julich Henry Mount Hope
Schneyer U T "
Snyder F G Mt Horeb
Wolf J H "
Stitzer John Mount Ida
Fostoet Knut Mt Morris
Jackson Bros Mt Sterling
Sherman W S Mt Tabor
Winchell M W "
Mitten & Powers Mukwonago
Randerson G M "
Sheridan J A "
Schumacher Charles Muscoda
Smith Henry "
Yana Anton "
Willert A Muskego
Hochmuth Fred Nashotah
Gramzon W Naugart
Utrecht Wm "
Freiselbeen W K Necedah
Steen John "
Mynre Olef Neenah
Nielsen Lauritz "
Barton Anton Neillsville
Beaulieu & Robinson "
Evans George "
Stevens L Nekoosa
Scharr John Nelson
Stoltenberg Henry Nelsonville
Wiler Wm Nenno
Jackel Ferdinand Neosho
Lockos Bros "
Plambach Robert "
Butts George Neptune

SIGN OF THE BLUE FLAG. Registered
ZIMMERMANN BROS. Clothing Co. 384 East Water St., MILWAUKEE, WIS. — RETAIL. —

**Gateway City Steel Tank and Roofing Co.**
**Manufacturers of Eaves Trough, Conductor Pipe and Fittings.** **LaCrosse, Wis.**



Sippy John Neptune
Hankey G A Neshkoro
Ludke Herman "
Simonar John Neuern
Klund A New Auburn
Smith S "
Koenig Bros Newburg
Miller Louis "
Hafner Aug New Cassel
Carter Charles New Diggings
Firks Henry Newfane
Burkhart John New Franken
Eicelkraut Wm New Glarus
Haegels Henry "
Sarbacker Carl "
Streiff Fred "
Drews August New Holstein
Griem Fred "
Schueler Henry "
Bahl & Barchard New Lisbon
Eveleth & Larson "
Clark James New London
Bopp Sigmund New Munster
Kerckman Bros "
Burden L W New Richmond
Connelly A J "
Harrington Thomas "
McGrath P H "
Peterson C Newry
Allen D F Newton
Newton F "
Bouril Frank Norman
Luther H Norrie
Birch David North Andover
Johnson & Hammond North Bend
Kaudy John North Bloomfield
Roller John North Bristol
Olson Andrew North Cape
Skarie Hans "
Thompson Walter North Crandon
Klein C F North Freedom
Nelson Edward Northfield
Anderson C A Northland
Lund O H "
Hunter V R North Menomonee
Schmidt A C North Milwaukee
Sampson George Northport
Baxter George North Prairie
Lupita Jacob "
Gravin August Norwalk
Pingle E "
Macosky Fred Nye
Pierce F L Oak Center
Grabow Albert Oakfield
Paynter Joseph "
Ruepnow F A Oak Grove
Bergquist H Oakland
Hymann Philip Oakwood
Behrend H C Oconomowoc
Nack A F "
Sorenson Charles Oconomowoc
Yann & Bente "
Hanstchal Ernest Oconto
Palm Louis "
Taurlett John "
Tiedke Herman "
Salshert George Oconto Falls
Sharp J C "
Bressette Charles Odonah
Johnson Wm Ogdensburg
Myhre John "
Andreen L J Ogema
Lee Christ "
McCardle Michael Olivet
Cundy W T Omro
Guerin J W "
Peterson Chris "
Ryan J J "
Stanley F W "
Troxell A Y "
Dunlap George Onalaska
Kaiser Frank "
Wright George "
Hammon Seth Ontario
Lawrence J C "
Lower James "
Grotenhuis B Oostburg
Tendallen John "
Algard & Richards Oregon
Cramer James "
McGill Robert "
Tisserand F G "
Slater & Nass Orfordville
Nason M M Osceola
Van Antwerp David "
Van Hollan Henry "
Augustin Henry Oshkosh
Castle Thomas "
Charbonneau Theodore "
Corrigan & Propp "
Genal C M "
German Otto "
Gillingham & Son "
Green N "
Jones D A "
Kannenberg David "
Kane James "
Morgan John "
Morgan Wm "
Pryne W R "
Ristow Charles "
Staples George "
Stone Seth "
Streich Gabriel "
Tryne W R "
Weber W F "
Nelson Erick & Sons Osseo
Barker O G Oxford
Lockin Thomas Packwaukee
Beahlen P A Palmyra
Dunn L H "
Kaiser Mathias "
Murdock W R "
Rice Adelbert Paoli
Smith E J Pardeeville
Stewart Darwin "
Olson B J Park Falls
Powser John "
Tyler George "
Van Camp James "
Kolb Clemens Paskin
Lhoyd F R Peet
Graper W C Pella
Barto Peter Pence
Pearson Horace "
Brostrom C F Pepin
Dufield Benjamin Perkinstown
Eamer Michael Peshtigo
Schulz R H "
Hintz H J Pewaukee
Jesse Frederick "
Quinlan J J "
Shields Thomas jr "
Grandle Wm Phlox
Kurz Henry Picketts
Hanson Henry Pigeon Falls
Cichocki Androy Pike Lake
Lewandoski Simon "
Cisler M J Pilsen
Johnson Edward Pine River
Ryerson Lewis "
Gachany C G Pittsville
Holmes R H "
Lunday H "
Hutter A H Plain
Paulus & Wegner "
Goodness L J Plainfield
Wood A J "
Atcherson O S Plainville
Lloyd Wm "
Maichle Anton Plat
Brugger Samuel Platteville
Cox Wm "
Friedrich A B "
Hough Jacob "
Kopp & Mauger "
Miller & Pitts "
Piquett J B "
Piquett J P "
Plourd & Kempthorne "
Reiser Henry "
Masons Soren Pleasant Prairie
Marlatt Henry Plover
Nelson A "
Skinner F "
King T W Plum City
Miller Herman A "
Swanson John "
Becker L A Plymouth
Behrend W A "
Freutel Herman "
Griese Wm jr "
Sangjahr Wm "
Schauer Joe Poland
Brouk J L Polonia
Nornberg John "
Salbroch Frank "
Kuhl John Ponitowski
Highland John Poplar
Dempsey Bros Portage
Lloyd & Son "
Rice & Schultz "
Rupp J W "
Peterson K Portland
Galles Matthew Port Washington
Keck Frank "
Poull Nicholas "
Collin Andrew Port Wing
Fure J H Potosi
Neufang Charles "
Rupp & Rupp "
Altmann Frank Potter
Mihn Frank "

CLAM RIVER LAND CO.

See Page 289.

Miller HIGH LIFE THE BEST MILWAUKEE BEER

# AMERICAN PLUMBING & HEATING CO.

STEAM AND HOT WATER HEATING. GAS FITTING AND VENTILATING. Estimates Cheerfully Furnished. 134 Second Street, MILWAUKEE, WIS. (See Adv. in Milwaukee)





The Time Indemnity Company
GERMANIA BUILDING, MILWAUKEE, WIS.
TIME IS CASH
See Advertisement Page 8.


**BLACKSMITHS**—Cont'd.

Lepine Joseph Pound
Brieltenbach Fred Poynette
Delaney Bros "
Douglass John "
Gordon John Poy Sippi
Febo C C "
Beron & Bailey Prairie du Chien
Cherrier J M "
Ducharme Casper "
Harrington G H "
Lavaug Joseph "
Tesar John "
Koch John "
Myers Cornelius "
Ragatz Christian "
Boten August Prairie Farm
Tollefson E "
Bloomberg Jolmar Prentice
Herda & Cernohaus Prescott
Ptacek John & Son "
Walters G A "
Young Charles Preston
Borsack Frank Princeton
Busse Bros "
Luedtke George "
Dixon H Progress
Kaminski F Pulaski
Tafel Frank "
Anderson Ovid Pulcifer
Baster Charles "
Gulickson Hans Quincy
Breckenfeld Peter Racine
Chaslavsky Charles "
Leonard S W "
Maibohn P C "
Olson Soren "
Pottinger R B "
Rutherford J C Radisson
Dieffenbach Charles Randolph
Gossink W H "
Owens J J "
Radtke Albert Random Lake
Serrs Jacob "
Wolf Paul "
Zahrling August "
Brackee E K Range
Mason D Ranney
Zeiehm Richard Readfield
Fish Charles Readstown
Swain L W "
Mankowski Mike Redgranite
Moon J O "
Miller Wellington Red Springs
Heitkamp Henry Reedsburg
Kelly J T "
Luhrsen F W "
Sonenberg & Ferber "
Bloedorn E A Reedsville
Boettcher Herm "
Fisher Frank "
Kondelka Thomas "
Abendroth E A Reeseville
Gale George Reeve
Corbine Louis Reserve
Hill J H Retreat
Enloe S H Rewey
Miller C C "
Eschwig Val Rhinelander
Markham W R "
Markham & Davidson "
Ross John "
Riemer August & Co Rib Falls
Clerff Nicholas Rib Lake
Kennedy & Miller "
Anderson Christian Rice Lake
Anderson George "
Caeser Frank "
Josephson J K "
Sandahl John "
Linquist August Richardson
Schoenke August Richfield
Brock August Richford
Litz F "
Nee Michael Richland Center
Olson Ole "
Schauf Andrew "
Vreeland M A "
Withers Newton "
Wendt A Richmond
Smith & Smith Richwood
Grayerson Harry Ridgeland
Melcher Julius "
Hogan & Henderson Ridgeway
Hoskins Bert "
Ireland S Riley
Heft Herman Rio
Larson Hans "
Holtz T Rio Creek
Hanke August Ripon
Herr John "
Hill John "
Hoffman & Penn "
Krug C E "
Marshall Benjamin "
Murtha John "
Payne G C "
Root C A "
Wells Henry "
Zimmerman Fred "
Smith G D River Falls
Starin Stephen "
Thompson H W "
Sauppe Wm Riverside
Stauffer & Ryan Roberts
Buttles D W Rochester
Wood H C "
Devore Orson Rockbridge
Weller A "
Anderson Bros Rockdale
Hallet C "
Horn Frank Rock Elm
Johnson N P Rock Falls
Kennedy Perry "
Hoge John Rockfield
Neidlein Bros "
Freske Wm Rockland
Marshall E T Rockton
Marshall James "
Miller W Rolling Prairie
Duval Frederick Rome
Schultz Richard Rome
Siebert George Roosevelt
Sthur Henry Root Creek
Herrman Rudolph Rosendale
Hughes George "
Grausee Wm "
Dehlinger Alexander Rosholt
Peterson Alfred "
Cayemberg Eli Rosiere
De Vose Joseph "
Lardinois J B "
Womberg H J Royalton
Michaels Nick Rozellville
Thon Louis "
Alber Michael Rubicon
Schneider Wm "
Piltz Wm Rudolph
Luker E Rush Lake
Kristensen N K Rusk
Moyes A F W "
Buroker W M Sabin
Enders Peter Saint Anna
Klenzing August St Cloud
Kramer Conrad "
Comer Bros St Croix Falls
Martin George St Francis
Albrect Frank St Joseph
Weiss Martin St Lawrence
Rodenkirch J M St Michaels
Boekham Nic St Nazianz
Koenig Phil "
Schlax John Salem
Goeden Charles Salter
Rymer Homer Sampson
Ball O B Sanborn
Anderson H T Sand Creek
Iverson Thomas "
Geertson George Sandusky
Grover R "
Kasper Frank Sarona
Derlieth August Sauk City
Even Peter Saukville
Fintzer Ed "
Halsey Oren C Saxeville
Hanson F T "
Marquis M Saxon
Gottschalk Elias Scandinavia
Diefenbach George Schleisingerville
**Kletti Fred** "
Boucher Henry Schiller
Chatt James Sechlerville
McCylanthlin J Seneca
Heinze E Sextonville
Lotter Bros Seymour
Pauley & Kling "
Rusch Bros "
Lund Simon Shamrock
Boliwahn Wm Sharon
Byrne John "
Goelyzer John "
Munson C H "
Grosnick Herman Shawano
Popp John "
Schweers W G "
Beutel W A Sheboygan
Blanke & Sommer "
Fischer H J "
Hansen Wm "
Illig Emil "
Minster Nicholas "
Rank John S "
Schneider L P "


For Real Estate, Farm and Timber Lands, see **O. E. Pederson Land Co.** LADYSMITH, WIS.

A POSITIVE CURE FOR
Diabetes, Bright's Disease. ALLOUEZ
Send for Physicians' Testimonials free. Write to-day. Green Bay, Wis. BI-MAGNESIA WATER.



Schuelk August Sheboygan
Springer F E "
Reichert J H Sheboygan Falls
Schneider J P "
Ter Maar Garritt "
Christ N H Shennington
Christensen N M "
Peterson A S Sheridan
Becker T K Sherry
Westinberger Jacob Sherwood
Bauman Richard Shiocton
Sealoff P A "
Blimbom Edwin Shirley
Brown H D Shopiere
Weirick Addis "
McDermott J C Shullsburg
Troy John "
Webb W S "
Hackney C H SilverLake
Ludwig John "
Pisha Joseph Sister Bay
Gronowski Walter Sobieski
Brimmer Sherman Soldiers' Grove
Larson Ole "
Sanger J W "
Gould Myron A Somers
Nelson J S "
Bruschen Joseph Somerset
Koffell Ferdinand South Germantown
Schmelling Frank "
Baker W H South Milwaukee
Heidelberg Bros "
Weber J M "
Anderson J W South Range
Peterson O B South Wayne
Webster S S "
Baldwin A F Sparta
Jackson W H "
Rathbun & Steel "
Thorbus T O "
Allen W A Spencer
Nystrom Charles Spirit
Hermann Fred Split Rock
Bishop Bros Spooner
Hart John "
Hicks David Spring Bluff
Davis F W Springbrook
Gough Henry Springfield
Beaumont & Fenner Spring Green
Evans & Son "
Snyder Bros "
Kehn Gustav Spring Lake
Zick John Spring Prairie
Krab Wm Spring Valley
McInerney M W "
Kendall Truman Springville
Wasik Frank Spruce
Dufek Joseph Stangeville
Blaisdell Henry Stanley
Logan J W "
Gage N G Stanton
Mass John Stark
Ritchie Samuel Starlake
Everson Ole Star Prairie
Johnson Niles "
Persons John L "
Olson John Stetsonville
Rinth Joseph "
Marquardt Bros Stettin
O'Brien & Kriz Steuben
Degan Frank Stevens Point
Kelsey D J Stevens Point
Lawton C J "
Neseman & Schroeder "
Trierweiler Peter "
Voigt T C "
Schneider John Stevenson's Pier
Betscamper B & Son Stitzer
Brun Fred "
German Albert Stockbridge
Westenberger Philip "
Lindgren John Stockholm
Albrecht A Stoddard
Johnson M B Stoughton
Newkirk W W "
Olsen N F "
Palmer Z M "
Peterson S A "
Klum Fred Stratford
Breadsen Otto Strongs Prairie
Clinton Wyman "
Finsted Christ Strum
Knudson Heleck "
Peterson Even "
Anderson Alexander Sturgeon Bay
Deutsch & Humke "
Knudson Martin "
Mapes Richard "
Pies F J "
Lynburner C Suamico
Clendenin George Sugar Bush
Eckert Henry Sullivan
Zautner R A "
Bremer George Summit Lake
Rood James Sun Prairie
Thomas Joseph "
D'Allaire Louis Superior
Duffin D P "
Duffy J A "
Harding & McPherson "
Henry & Vogel "
Hilger F & Co "
Neumann J C "
Wells & Wardman "
Campbell R D Sussex
Stier Fred "
Hall & Deckert Sylvan
Schoenrock Otto Symco
Miller John "
Dietlehoff Joseph Tavera
Holmgren & Iverson Taylor
Smith Charles Tell
Bachhuber Albert Theresa
Leichtly Adolph "
Schmidt G "
Tolzman August "
Gierack John F Thiensville
Kautz Louis "
Knuth Otto "
Millbrath J E "
Nelson & Bruner Thorp
Stypeznski John Three Lakes
Albert Herman Tigerton
Leitzke H "
Meifert A C Tilleda
Janing John Timothy
Somer Carl "
Kraus Martin Tisch Mills
Mick John Tomah
Schroeder R F Tomah
Ziebell Albert "
Biard Michael Tomahawk
Fontaine Alex "
Obey Alex "
Schmitz Michael "
Tonet P Tonet
Thomas H Tony
Walburg Theo "
Newcomb Bernard Townsend
Gredin Niles Trade Lake
Pepin A J "
Wagman A J "
Arntson Robert Tramway
Fidler F L Trempealeau
Smithcamp W F Trevor
Wheeler John Trippville
Wheeler John "
Adkins E T Troy
Lacey J G Troy Center
Nelson Nels Truesdell
Andrews Rudolph Tunnel City
Miller Martin Turtle Lake
Soukup J V Tuscobia
Blechel John Tustin
Schouf John Twin Bluffs
Bartz A & Son Two Rivers
Kaufman Nicholas "
Grilley Wm Union Center
Emmett A E Union Grove
Minton Frederick "
Kleese Fred Unity
Rinquist August "
Schonneman Louis "
Larson Hans Upson
Beggerstaff A L Urne
Furhs I G Urquhart
Floyd H Z Valders
Kabe August "
Labansky Frank Valley
Allen Emery Valley Junction
Edwards Wm "
Collins George Volton
Hoffman M "
Bailey A F Van Driessen
Wandemiridenberg John Van Dyne
Stump H Veedum
Schwartz J W Verona
Shurman A E "
Treutte Bros Vesper
Kellogg Charles Viola
Kellogg N S "
Pappan Cleophas "
Shephard D H "
Perkins A E Viroqua
Laurent Anton Wagner
Kuehling Fred Waldo
Ogle H O "
Riley M "
Compton F P Waldwick
Whitford Joseph "
Jones & Neff Wales
Maas Wm A Walworth
Olson S "
Thoreson & Stock Washburn
Jess Charles Washington Harbor
Johnson Segurd "

GAZETTEERS of Michigan, Wisconsin, Minnesota, and many other States, containing a FUND OF INFORMATION NOT FOUND IN OTHER PUBLICATIONS
Address R. L. POLK & CO., Detroit and Chicago.

Grand Trunk Railway System. For Niagara Falls, Toronto, Montreal, Portland, Canada and the East.

# FIRST NATIONAL ACCIDENT COMPANY

ACCIDENT AND HEALTH INSURANCE. Liberal Policy; Prompt Pay. Empire Bldg., cor. Grand Avenue and West Water, MILWAUKEE, WIS. Phone Main 1816





Grand Trunk Railway System For Niagara Falls, Toronto, Montreal, Portland, Canada the East.


**BLACKSMITHS**—Cont'd.

Craft Wm Waterford
Hanrahan Thomas "
Rein John L "
Shenkenberg Jacob jr Waterloo
Doepke F J "
Fisher & Gorder "
Neupert F M "
Cassy C D Watertown
Horock Joseph "
Klemann C F "
Kramp August (est) "
Pantz Albert "
Sauer H W "
Schoenike L C "
Wenker F L "
Ziemer Louis "
Zimmermann August "
Buslaff Fred Waucousta
Rahm Frank "
Hanson H Waukau
Jensen H "
Nelsen Jensen "
Blair Bros Waukesha
Cahill & Stigler "
Deakin W J "
Fallon Michael "
Federer A M "
Pokrandt G A "
Pool H R "
Thompson Wm "
Wilkins W J "
Williams Andrew "
Everest Theodore Waumandee
Venus Joseph "
Doll Herman Waunakee
Flanagan John "
Anderson Frederick Waupaca
Bridgman Edward "
Fischer M J "
Nelson Jacob "
Petersen Peter "
Bloedel R E Waupun
Donovan Dennis "
Donovan Patrick "
Graves Charles "
Kastein John "
Luck J F "
Lynn J M "
Voigt A L "
Cavanaugh Michael Wausau
Farrall E K "
Hammerle Joseph "
Jaworth R W "
Justesen Christian "
Schulz Wm "
Wagner Wm "
Spangler Joseph Wausaukee
Bohn W F Wautoma
Grams Richard "
Armstrong John "
Wauwatosa
**Dittmar J F** "
Sanger Bros Wauzeka
Parsons F S Waverly
Kippenhan W Wayne
Schmidt Henry "
Claire Fred Weblake
Johnson Victor Webster
Large Julius Welcome
Moeller Henry Wequiock
McClimans Burt Werley
Leibenthal Charles West Allis
Galt A O West Bend
Schloemer Fred "
Werner August "
Thews Fred West Bloomfield
Kleutch Nicholas Westboro
Paulson C M "
Halmrast L Westby
Johnson M M "
Michaelson John "
Dee Herman Westfield
Hium Hans West Prairie
Holenberg A Weston
Herman Fred West Salem
Kirmse L O "
Redling Gust "
Henning E D Weyauwega
Joerns A H "
Strohschein F & Son "
Colar J A Weyerhauser
Quirk J P Wheatland
Lefstad Martin Wheeler
Prawitz Wm F Whitcomb
Hall W T White Creek
Peterson Simon Whitehall
Pruess F W Whitelaw
Prouty M R White Mound
Agnew Henry Whitewater
Ankomeus J A "
Ankomeus & Son "
Dorr T H "
Graham & Cronin "
**Malone John** "
Olmstead W H "
Winnie H D "
Anderson J Whittlesley
Lane J W Wildrose
Owens E H "
Staples J E "
Roker Oscar Williams Bay
Faulkner & Son Wilmot
Schlad Peter "
Snowden C A Wilson
Johnson A E Wilton
Lucas John Windsor
Schuman R "
Rasmussen Ole Winneconne
Johnson R Withee
Larsen Charles "
Haupt Louis Wittenberg
Schaar Claus "
Meyer B Witwen
Doty J H Wolf Creek
Nick Jesse "
Ring & Lesliff Wonewoc
Schmidt C A "
Collins Peter A Woodford
Peterson Alfred Wood Lake
Haack August Woodland
Peters Peter "
Dearholt J W Woodlawn
Schluter C F "
Felton W M Woodman
Brunet S Woodruff
Weeden Washington Woodstock
Flor Thomas Woodville
Gunderson John & Son "
Larson Nels M Worcester
Allison Samuel Wrightstown
Kittenhofen Jacob "
Labenstein Jacob "
Shrake A Wyalusing
Andrews A Wyocena
Wheeler Joseph F "
Balk John Wyoming
McGrannahan David Yellowstone
Thiel Rudolph jr York
Elfrus Wm Yuba
Janke Aug Zander
Peterson James Zenda
Bothner Albert Ziegler

***BLANK BOOK MNFRS.**
(See also Bookbinders.)

**Post Bindery Co** The (see p 159) Appleton

**Fond du Lac Blank Book Co** (see p 375) Fond du Lac

**Gazette Publishing Co** (see p 429) Green Bay

**Clinton W E & Co** (see p 479) Janesville

**Caspar C N Co (see** p 747) Milwaukee

**Germania Publishing Co** (see opp p 660) "

**Miller H C & Co (see** left top lines and opp p 827) "

**Voss Herman Co The** (see p 739) "

***BLANK BOOKS AND BLANKS—SCHOOL.**

**Murray L A & Co** (see p 519) Kilbourn

***BLANKET MNFRS—HORSE.**

Burlington Blanket Co Burlington

**Fond du Lac Awning and Tent Co** Fond du Lac

**BLAST FURNACES.**
(See also Iron Mnfrs.)

**Ashland Iron and Steel Co** Ashland

***BLINDS.**

**Steenberg O C Co** (see p 367) Fond du Lac

***BLOCK TIN MNFRS.**

**Northwestern Metal Co** The (see p 679) Milwaukee

***BLOCK TIN PIPE.**

**Windsor Mnfg Co** (see p 685) Milwaukee

***BLOW PIPE AND MILL WORK.**

**Eau Claire Cornice and Heating Co** (see p 319) Eau Claire

**Feix & Goethel (see** p 753) Milwaukee

**Hoffmann & Baur** (see p 699) "


George W. Colles Consulting Engineer
M. E., Sc. M., Mem. Am. Soc. M. E. AND PATENT EXPERT.
408 Alhambra Bldg., MILWAUKEE.

**RUNDLE-SPENCE MFG. CO.**
MILWAUKEE, WIS.
HOSPITAL and SANITARIUM PLUMBING GOODS.



***BLOW PIPES AND FANS.**
**Hoffmann & Baur** (see p 699) Milwaukee

***BLOWER PIPING.**
**Eau Claire Cornice** and Heating Co (see p 319) Eau Claire

***BLOWERS**
**Bayley Wm & Sons Co** (see right side lines) Milwaukee
**National Blower** Works (see p 733) "
**Packard O L Machinery Co** (see p 711) "

***BLUE PRINTS.**
**Otto F A (see p 789)** Milwaukee
**Schmitt M J (see** p 1304) "

***BLUE PROCESS PAPER.**
**Schmitt M J (see** p 1304) Milwaukee

**BLUING MNFRS.**
**Eagle Mnfg Co** Milwaukee
**Liersch J F (see** adv opp Bottlers) "

**BOAT BUILDERS.**
(See also Ship Builders.)
Goslin J B Bayfield
Brooks Wells Dartford
Jones N K Delavan
Mirror Lake Boat Co Delton
Kidney Daniel & Son De Pere
Dunphy Wm L Eau Claire
Godfrey H Y Fontana
Pitt G W Fremont
Pitt H "
**Conley Horace J (see** p 421) Green Bay
Johnson Andrew "
O'Neill John LaCrosse
Saenger J L "
Napper Wm M & Son Lake Geneva
Stuyvetson Tilman "
Angus R D La Pointe
Peterson J R "
Barnard Charles & Son Madison
Blackmer Bernard "
Patterson G A "
Jackson W M Marinette
Philbrook S V D "
White Boat Co Menomonie
Gies Henry Muscoda
Sorenson C A Neenah
**New London Boat** Works (see p 930) New London
Penny Frank Omro
Adams Boat Co Oshkosh
**Dunham-Fulton Gun** Co "
Hanson Peter L "
**Oshkosh Boat and** Canoe Co (see p 960) Oshkosh
**Union Boat Works** (see p 967) "
Racine Yacht and Boat Works Racine
Rhinelander Boat Co Rhinelander
Rowers W W Rice Lake
Augestine Theo Sturgeon Bay
Deffoe Joseph "
Harris Joseph "
Reiboldt, Wolter & Co "
Laborde & Son Tustin
Kimball Edward Waukesha
Jensen James Waupaca

**BOAT LIVERIES.**
Belz Albert Appleton
Lehmann Louis "
Shannon H A "
Tuttle A C Balsam Lake
Andreas C T Bayfield
Pierce E B Dartford
Jewson Jarvis Fond du Lac
McCarthy John Fox Lake
Murphy Bros "
**Conley Horace J (see** p 421) Green Bay
Wisconsin Dells Co Kilbourn
Saenger J L La Crosse
Simcock G W "
Merritt & Lone Lake Geneva
Howe W S Lake Mills
Wilson John "
Albright & Howe Madison
Madison Boat Co "
Schott Bros "
Schroeder Henry "
Seidel Wm "
Buck F L Manitowish
Vaughn E "
Arft John Menasha
Clarke W J Milwaukee
Fossart David Minocqua
Penny Frank Omro
Dunkel Charles Oshkosh
Lawrence Dwight "
**Oshkosh Boat and** Canoe Co (se p 960) "
Nueake E J Pelican Lake
Augustine J T Sturgeon Bay
Augustine Theo "
Peabody J H Superior
Zachau F W "
Korn Theodore Winneconne

***BOB SLEIGHS—MNFRS.**
**Sweet B F & H L CO** (see p 379) Fond du Lac

***BOILER CASTINGS.**
**Milwaukee Boiler Co** (see p 711) Milwaukee

***BOILER COMPOUND.**
**Independent Oil and** Grease Co (see p 773) Milwaukee

***BOILER AND ENGINE TRIMMINGS.**
**Hoffmann B Mnfg Co** (see p 699) Milwaukee

***BOILER AND PIPE COVERING.**
**Keasbey & Mattison Co** (see right side lines) Milwaukee

***BOILER AND PIPE COVERING—ASBESTOS.**
**Sprinkmann Fred** Milwaukee

**BOILERMAKERS.**
**Fairbanks & Timm** (see p 157) Appleton
Bretting C G Mfg Co Ashland
North Wisconsin Boiler Works and Foundry "
Andrews Wm Black Creek
Beloit Construction Co Beloit
**Kent F S (See p** 206) "
**Burns Boiler and** Mnfg Co (see p 303) De Pere
Sarnson H C Eau Claire
**Fond du Lac Boiler** Works (see p 375) Fond du Lac
Andrews Walter Green Bay
Burns D M "
O'Leary Bros "
Lambrix Michael Hurley
Briemann C G Juneau
Funk M Boiler Works LaCrosse
**Manitowoc Steam** Boiler Works (see p 603) Manitowoc
**Marinette Steam** Boiler Works (see p 620) Marinette
**Hayden John & Co** (see p 627) Marshfield
**Marshfield Steam** Boiler Works (see p 627) "
**Menominee Boiler** Works (see p 617) Menominee, Mich
Menomonee Falls Boiler Works Menomonee Falls
American Boiler Works Milwaukee
Cream City Marine Boiler Works "
Davis Bros Mnfg Co "
Logemann Bros Co "
Mertes-Miller Co "
**Milwaukee Boiler Co** (see p 711) "
National Machine Co "
**Reliance Boiler** Works (see p 715) "
**Sharp Bros** "
**Vilter Mnfg Co (see** p 721) "

We have Investments that Pay Large Dividends Monthly and Small Savings Paying Large Returns
Write for Particulars.
**The Davidor Promoting Co.,** Milwaukee, Wisconsin.

**Tobin-Gerlinger Steel Casting Co.** **FOUNDERS**
ELECTRIC, MINING, SAW MILL, AUTOMOBILE and General Machinery.
Telephone West Allis 19. WEST ALLIS, WISCONSIN

AUDIT COMPLICATED ACCOUNTS ANALYZED YOUR SYSTEMS DEVISED ACCOUNTS
GREIG & ACHESON, Public Accountants, 619 ROYAL INS. BLDG., CHICAGO, ILL.



EAGLE STEAM BOILER WORKS.
ESTABLISHED 1861.
WM. MARSHALL,
MANUFACTURER OF
Steam Boilers, Smokestacks, Tanks, Etc.
General Steel Working, Castings and Fittings. Special Attention Given Repairs. Old Tubes Welded and Reset. Skilled Labor and Fine Material Warrant Good Results.
Iowa 'Phone 300. Standard 'Phone 333.
N. W. Cor. Washington & 10th Sts.
DUBUQUE, - IOWA.

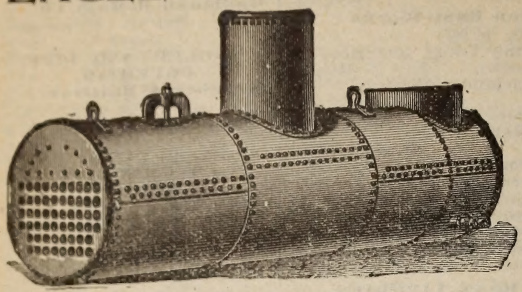

Patterns made for anything that can be Cast in Metal
Substantially made Patterns for Standard use our Specialty. Phone West 394. (See adv. in Milwaukee.)
1606 St. Paul Avenue, MILWAUKEE, WIS.
Siebers & Pederson
PATTERN MAKERS

**BOILERMAKERS**—Cont'd.
**Yale H P & Co (see** p 725) Milwaukee
**Battis Bros (see** p 969) Oshkosh
**Reliance Boiler** Works (see p 965) "
**Union Steam Boiler** Works (see p 969) "
**Platteville Foundry** and Machine Co (see p 997) Platteville
**Freeman S & Sons** Mnfg Co The (see p 1024) Racine
**Optenberg & Sonneman** (see p 1117) Sheboygan
Brooks F W & Co Superior
Callison Bros "
National Boiler Works Co "
**Dornfeld-Kunert Co** (see p 1223) Watertown

***BOILER MOVERS.**
**Bartz August (see p** 745) Milwaukee

***BOILER REPAIRERS.**
**Fond du Lac Boiler** Works (see p 375) Fond du Lac
**Hamachek Frank** (see p 513) Kewaunee
**Reliance Steam** Boiler Works (see p 533) La Crosse
**Marinette Steam** Boiler Works (see p 620) Marinette
**Menominee Boiler** Works (see p 617) Menominee, Mich
**Reliance Boiler** Works (see p 715) Milwaukee
**Union Steam Boiler** Works (see p 969) Oshkosh

***BOILERS.**
**Burns Boiler and** Mnfg Co (see p 303) De Pere
**Reliance Steam** Boiler Works (see p 533) La Crosse
**Newbury & Peper** (see p 585) Madison
**Marinette Steam** Boiler Works (see p 617) Marinette
**American Plumbing** and Heating Co (see left top lines and p 691) Milwaukee
Erie City Iron Works "
**Heinrich J C (see** right top lines and p 4) "
**Lauson C P & J (see** right top lines) "
**Packard O L Ma**chinery Co (see p 711) "
**Reliance Boiler** Works (see p 715) "
**Riemer L A (see p** 795) "
**Vilter Mnfg Co (see** p 721) "
**Wisconsin Machin**ery & Mnfg Co (see left bottom lines) "
**Yale H P & Co (see** p 725) "
**Battis Bros (see p** 969) Oshkosh
**Reliance Boiler** Works (see p 695) "
**Union Steam Boiler** Works (see p 969) "
**Platteville Foundry** and Machine Co (see p 997) Platteville
**Freeman S & Sons** Mnfg Co The (see p 1039) Racine

***BOILERS — MARINE AND HIGH AND LOW PRESSURE.**
**Reliance Steam** Boiler Works (see p 533) LaCrosse
**Milwaukee Boiler Co** (see p 711) Milwaukee

***BOILERS—MARINE AND STATIONARY.**
**Milwaukee Boiler Co** (see p 711) Milwaukee

***BOILERS—NEW AND SECOND-HAND.**
**Fairbanks & Timm** (see p 157) Appleton

***BOILERS—SECOND-HAND.**
**Hamachek Frank** (see page 513) Kewaunee
**Newbury & Peper** (see p 585) Madison
**Marinette Steam** Boiler Works (see p 620) Marinette
**Menominee Boiler** Works (see p 617) Menominee, Mich
**Reliance Boiler** Works (see p 965) Oshkosh

***BOLSTER SPRINGS—MNFRS.**
**Harvey Spring Co** (see p 1041) Racine

**BOLT AND NUT MNFRS.**
National Elastic Nut Co Milwaukee
Wrought Washer Mnfg Co "

***BOLTERS' BOXES.**
**Enterprise Box and** Lumber Co (see adv opp classified Box Mnfrs) Milwaukee

***BONDS.**
**City Investment** Assn Milwaukee

***BONDS, INVESTMENTS, ETC.**
**Middlesex Securities** Company Milwaukee

Use Milwaukee Solvay Coke For MANUFACTURING PURPOSES.
MILWAUKEE COKE & GAS CO. 21-26 UNIVERSITY BLDG., MILWAUKEE, WIS.
(See adv. opp. Coke Mnfrs.)

# Cut over and Hardwood Lumber Lands for Sale

**In Barron and Washburn Counties, Wis.**

**JAMES ATKINSON, Rice Lake. Phone 86. (See adv. p. 7.)**




***BOOK CASES.**

**Murray L A & Co** (see p 519) Kilbourn
**Kreul Wm C Co (see** p 832) Milwaukee

***BOOK CASES—SOLID AND SECTIONAL.**

**Northwestern Furniture Co** (see p 843) Milwaukee

***BOOK PRINTERS.**

(See also Printers—Book and Job.)
**Wetzel Bros Printing Co** Milwaukee

**BOOK PUBLISHERS.**

See Publishers.

***BOOKBINDERS' MACHINERY AND SUPPLIES.**

Gether & Drebert Co Milwaukee

**BOOK BINDERS AND BLANK BOOK MNFRS.**

**Berner Bros (see p** 143) Antigo
**Post Bindery Co The** (see p 159) Appleton
Westphal E J "
Koestler Joseph Ashland
Hacker M C Baraboo
Blackwell Frederick Eau Claire
Eau Claire Book and Stationery Co "
**Fond du Lac Blank** Book Co (see p 375) Fond du Lac
Perry Book and Bindery Co "
**Gazette Publishing Co,** (see p 429) Green Bay
Green Bay Advocate "
Hermann Carl "
**Clinton W E & Co,** (see p 479) Janesville
Haerter Nicholas La Crosse
Cantwell Printing Co Madison
**Grimm's Book Bindery** "
Schmidt Albert Manitowoc
Eagle Ptg Co Marinette
Commercial Blank Book Mnfg Co Milwaukee
Corrigan E H "
Cramer-Krasselt Co "
**Fac-Simile Typewriting Works** (see opp p 736) "
**Germania Publishing Co** (see opp p 660) "
Heinn Co The "
Houtkamp Pub Co "
Jenkins W T "
Klawing J & Co "
Kundmann W "
**Meyer-Rotier Printing Co** (see p 8) "
**Miller H C & Co** (see left top lines and opp p 827) Milwaukee
Milwaukee Blank Book Mnfg Co "
**North Side Printing Co** (see p 785) "
Sentinel Bindery The "
**Twentieth Century** Press The (see opp Coke Mnfrs) "
**Voss Herman Co The** (see p 739) "
West-Williams Co "
**Wetzel Bros Printing Co** "
Wittenberg-Boehm Co "
Allen & Weidner Oshkosh
**Commercial Press Co** The (see p 1027) Racine
**Journal Printing Co** The "
Reiter J G Sheboygan
Sheboygan Binding and Box Co "
Mast R C Superior

***BOOK PLATES.**

**Laudon Electrotype Co** (see adv in Electrotypers) Milwaukee

***BOOK AND JOB PRINTING.**

**Schueppert-Zoeller** Printing Co (see p 801) Milwaukee

***BOOKLET PRINTERS.**

**Meyer-Rotier Printing Co** (see p 8) Milwaukee

**BOOKS AND STATIONERY—WHOLESALE.**

Eau Claire Book and Stationery Co Eau Claire
**Schmidtman Theo** Sons Co Manitowoc
Fischer Edward Milwaukee

**BOOKS AND STATIONERY—RETAIL.**

Sargent E K Abrams
Jordan W A Albion
Guernsey A H Amherst
Moberg Miss L A "
Hartford L D Antigo
Hopkins J H "
Conkey P M & Co Appleton
Ehrnbeck Daniel "
Gaskill G G Argyle
Clarke J W Ashland
Hersey B E "
Needham Arthur "
Buckley A B Baraboo
Westrom C A Barron
McHenry G A Bayfield
Miller C C Beaver
Helbing C W Beaver Dam
Miller C C "
Rogers J E "
Hayden J M Beetown
Hamlin W A Beloit
Schuette A J "
Still C A "
Kraege & Co Berlin
Smith Etta "
Cooper G R Boyd
Ames W D Brodhead
Mott G H Co "
Denniston G C Burlington
Cross W J Cambria
Paas J H Campbellsport
Osterholt A V Caroline
Hipke Arthur Chilton
Jones D V "
Meinardus Emil "
Rollmann Henry "
Good Luck Drug Co Chippewa Falls
Phillips M A "
Northway W S Clinton
Folkman C F Clintonville
Hoskin & Wilson Darlington
Swift Drug Co "
Wheeler H I De Pere
Rogers Thomas Dodgeville
Conery Katherine Doylestown
Blackbourn George A Dunbarton
Lorge J J Eagle
Griste P O East Troy
Schwartz B F & G E "
Eau Claire Book & Stationery Co Eau Claire
Meader & Cathcart "
Ash F E Edgerton
Taggart A T Evansville
Van Wart Lew "
Burnton J W Fond du Lac
Huber Bros The "
Remington Drug Co "
Sallade & Ruh "
Potts A H Fox Lake
Otto A C Grand Rapids
Petzold W H "
Basche F W Green Bay
Bosse J G "
Lehman A & E "
Wilmot F P Hartford
Harding E A Hudson
Rex C H Hustisford
Nichols John Janesville
Skelly W J "
Sutherland J & Sons "
Pope C J Jefferson
**Dennett J P** Johnson Creek
Charlesworth T M Kaukauna
Keegan Samuel Keegan
**De Berge H F Kenosha**
Robinson H W "
Hoeschler Bros (Inc) La Crosse
Noelke C B "
Weis C L "
Setz H J Lake Mills
Wheeler L G Lancaster
Brenizer Hugh Loganville
Brown & Brown Madison
Moseley J E "
Park Wm J Co "
University Co-Operative Co The "
Fechter C F Manitowoc


**FOR LISTS OF NAMES, ANY TRADE, BUSINESS OR PROFESSION, Address R. L. POLK & CO., DETROIT OR CHICAGO.**

**MISSOURI PACIFIC R'Y. Best ROUTE FROM ST. LOUIS to all Points West and Southwest.**

# PATENTS

R. W. LOTZ, Registered Patent Attorney, Metropolitan Block, Chicago, Ill. Patents Obtained, Trade-Marks Registered. Free Booklets on Request.





P. C. PHILIPP & CO. Machinists and Patternmakers
Special Machinery Built and Designed. General Repairing.
Dies and Stampings. Experimental Work. Brass Patterns.
Corner 33d and Vliet Streets. Milwaukee, Wis.
TELEPHONE CONNECTION.


**BOOKS AND STATIONERY—RETAIL**—Cont'd.

Fechter G W Manitowoc
Staehle & Son "
Spragg E P J Marquette
Comer P J Mauston
Mead Fred L Merrill
Striners C F "
Zemilka F C "
Clarke Wm P Milton
Arthur Caroline Milwaukee
Bandemore Adolph "
Boardwin Ella "
**Brumder George Book** Dept (see opp p 660) "
Brunner Mrs Sophia "
Brunnquell Paul "
Burghardt C A "
Busack Max "
Caffrey K M "
**Caspar C N Co (see** p 747) "
Cyzmer Rose "
Desforges G W & Co "
Drobzinski Joseph "
Elliott Dorothy "
Elliott S W "
Empire Book & Novelty Co "
Enders John "
Faber Charles "
Fink Charles "
Friedl Mrs Anna "
Geyer John "
Giellinger Christopher "
Gray T S Co "
Hager John "
Hartert Mathias "
Hastrich James "
Heinn Co The "
Hendee, Bamford, Crandall Co "
Higgins Edward "
Jens Emma "
**Kazmierowski Joseph** (see p 773) "
Klunder Emil "
Kroeger H H "
Kurth Mrs Louise "
Kwasniewski Joseph "
Lecher Henry "
Lippert Adolph "
Ludwig John "
McKillop S A "
Mai B M "
Olinger & Schwartz "
Preston Book Co (Inc) "
Quin Blank Book and Stationery Co "
Razall-Breuel Co "
Razall H G Mnfg Co "
Richter Bros "
Riley F S "
Roller Emil H "
Schloegel Bros "
Schroeder Mrs A "
Schwartz Helmuth "
Sisson Lilian M "
Sonnemann August "
Spear Mrs H E "
Steckling Minnie "
Stieger Charles "
Stiglbauer Ferdinand Milwaukee
**Thielecke & Biersach** (see p 805) "
Tyre W D "
Union Book Co "
Walker G B "
Werner Frank "
Wisconsin Book & Stationery Co "
Woltring Mrs Herman "
Hanscom J J & Co Mineral Point
Pratt M H Montello
Schiesser Rudolph Monroe
Fieldhouse A H & Co Montfort
Hurd A L New Lisbon
Koepenick J E & Co North Fond du Lac
Odell Jaspeh North Freedom
Brown F B Oconomowoc
Scott L J Okee
Demmon E H Omro
Eastman G F Oshkosh
Ford & Lawson "
Hellard Robert "
Huhn Jacob "
Huhn J M "
Kaudy Clemens "
Monroe Sylvanus "
Grey & Farnham Palmyra
Smith F H Pardeeville
Kolb Frank Patch Grove
Canfield Joel Pembine
Gilmore C E Platteville
Jennings & Nehls "
McCleary W H Plum City
Graham John Portage
Hinkson E E Poynette
Botsford & Wooster Racine
Kranz Wm H "
Lange C B "
Westendahl J M "
Wibbert H C "
White S H "
Lightner E I Randolph
Reeve C W Readstown
Ashton S H Rhinelander
Bronson C D "
Searles Grant Richland Center
Levings E E & H L River Falls
Emery C D St Croix Falls
Gibbons R Sextonville
Kimme Charles Sheboygan
Wells W W Sparta
Williams E R "
Davies D D Spring Green
Hill Thomas "
French, Campbell & Co Stevens Point
McCulloch H D Co "
Taylor Bros "
Bock Andrew Stockholm
Hidden Charles Sun Prairie
Chamberlain J F & Co Superior
Anderson & Co Taylor
Palmer T N Tomah
Babcock Hattie B Union Center
Hall D K Unity
Carroll Michael Watertown
Heyn Otto "
Dunlap & Williams Waukesha
Hocking Bros Waupaca
Spencer C A "
Truesdell C H "
Rohde J L Wausau
Wilson G W "
Brandes Frederick Wauzeka
Mooers C P West Bend
Schwinn & Grace "
Fuller W P Westfield
Tillan O P West Lima
Bennett H M Weyauwega
Post L D "
Williams & Taylor Whitewater

**BOOM COMPANIES.**

Chippewa Lumber and Boom Co Chippewa Falls
Menominee River Boom Co Marinette
Merrill Boom Co Milwaukee
Pelican Boom Co Rhinelander
Lumberman's Boom Co Tomahawk

***BOOT AND SHOE UPPER MNFRS.**

**Trieschmann C** (see p 805) Milwaukee

***BOOTS AND SHOES—RUBBER.**

**Goodyear Rubber Co** (see right top lines, p 1329 and opp Clothing-Mackintosh) Milwaukee

**BOOTS AND SHOES—MNFRS AND WHOLESALE.**

Foster John Co Beloit
**Excelsior Shoe and** Slipper Co Cedarburg
Chippewa Shoe Mnfg Co Chippewa Falls
Gotzian C & Co "
Hand Made Boot & Shoe Co "
Mason Shoe Mnfg Co "
Cutter A A Eau Claire
Larson C P Shoe Co "
McLaren & Musson Shoe Co "
Wells M D Co (Chicago Ill) Fond du Lac
Riemer Bros Shoe Co Green Bay
Copeland & Ryder Co The Jefferson
John & Beck Shoe Co "
La Crosse Boot and Shoe Mnfg Co LaCrosse
Russell & Willing Shoe Co "
Badger State Shoe Co Madison
Nielson, Starks, Davidson Shoe Mnfg Co "


S. NELSON COMPANY, Fur Skin Dressers and Dyers
HIDES TANNED FOR ROBES AND COATS.
SEND FOR PRICE LIST. 1603-1605 Galena Street, MILWAUKEE, WIS

# CRAVENETTE GARMENTS

GOODYEAR RUBBER CO.

W. W. Wallis, Mngr.
382 & 384 E. WATER STREET
MILWAUKEE, - WIS.




Amazeen & Co Milwaukee
American Box Toe Co "
Atwell Shoe Co "
Beals & Torrey Shoe Co "
Bradley Metcalf Co "
Cohen Shoe Co "
Lynch W F & Son "
Markwell L D & Co "
Marschall Bros "
**Mayer F Boot and Shoe Co** "
Northwestern Shoe Co "
Pitcher R N Shoe Co "
Rich Shoe Co The "
Riemer Albert H Shoe Co "
Riemer A R & Co "
Schoenecker V Boot & Shoe Co "
Stickney N T "
Weinbrenner A H "
Weinbrenner & Peffer Co "
Weyenberg Shoe Mnfg Co "
Wrensch & Herman Shoe Co "
Neenah Boot and Shoe Mnfg Co Neenah
Miller J Co The Racine
Philbrook Shoe Co "
Racine Shoe Mnfg Co "
Stachwiak Martin Stevens Point
Stoughton Shoe Co The Stoughton

***BOOT AND SHOE STORE STOOL MNFRS.**

**Ahnapee Veneer and** Seating Co (see p 127) Algoma

**BOOTS AND SHOES—RETAIL.**

Kilenhofer John Abbotsford
Lear Charles Abrams
Francis Bros Albany
Melchoir M & Sons Algoma
Reinhart Bros "
Heyser Wm Alma
Ryffel Gottfried "
Cody Edward Antigo
Kasch K & Co "
Mair W H "
Rayworth E S "
Heckert H F Appleton
Langenberg John "
Radtke F & R "
Rossmeissl J & M "
Voge John "
Voigt F B "
Wolf J L & Co "
Rude M J Argyle
Gisness & Newquist Co Ashland
Jones Charles "
La Londe D J "
Patzlsperger J E "
Piniachowski A F "
Schiller George "
Strouse Shoe Co "
Zetterholm J G "
Shipman H Balsam Lake
Brewer F E Baraboo
Marriott E G "
Schab W C "
Schueller John "
Stroebel L & Son Barron
Herschboeck George Barton
Swanson Emil Bayfield
Wachsmutte Henry "
Ryder Morris Bayville
Frank Samuel Beaver Dam
Letcher W J "
Schumacher J J "
Skahen & Schade "
Krosche August Belmont
Cable Bros Beloit
Cram G H "
Foster John Co "
Garrigan Andrew "
Goldberg M & Son "
Inman Bros "
Kneller Adolph "
Raubenheimer Louis "
Stone Benjamin "
Munn & McCarthy "
Hamilton Bros Berlin
Luzenski T & Co "
Schnartz Aaron "
Kruger Gustav Birnamwood
Zuehlke A W "
Mees H J Black Creek
Locken Edward Black River Falls
Smith Thomas Bloomington
Goerler G Boltonville
Rand & Dobson Boscobel
Bement G B Brodhead
Christian J M Burlington
Litzler Frank "
Miller M L "
Prasch A P "
Pregger Henry "
Stang Valentine "
Schleissmann Adam Cambria
Hanson Nels Cambridge
Lundberg Adolph "
Ekeron Peter Cameron
Meyer John Cascade
Foehringer G J Cassville
Herlihy J S Cazenovia
Excelsior Shoe and Slipper Co Cedarburg
Friedrich Robert "
Froelich Jacob "
Ruslink & Son Cedar Grove
Klinger J P Chetek
Peters Wm Chilton
Farmers' Produce Co Chippewa Falls
Hub Shoe Co "
Jenkins Shoe Co "
Mandelert G A "
Petsch Fred & Co "
Weyenberg Wm "
Beier W L Clinton
Meggers George Clintonville
Schauder Wm "
Firnstahl Frank Colby
Eichberg Wm Columbus
Linck Bros Columbus
Loomis Harvey "
Mitlien Nicholas Coon Valley
Brown M A Corliss
McMillan J A Crandon
Meyer Charles Cross Plains
Grimm Philip Cuba
Kulpa J M Cudahy
Smith L A Cylon
Clark Lorenzo Darlington
Connell T J "
Duescher O R Dartford
Skaar A O Deerfield
Foltz E E Delavan
Doms J A De Pere
Haessly J A "
Hart H J "
Planert Carl "
Wiese F H "
Swenson P W De Soto
Davey Albert Dodgeville
Kelly & Hocking "
Berger John Dorchester
Fessler C A "
Conopa Wensil Eastman
Widdenbeeher Ernest East Troy
Cutter A A Eau Claire
Hollen A H "
Howe G H "
Kosmo Peter & Son "
Larson C P Shoe Co "
Reslock P P "
Thompson & Duerst "
Pederson & Johnson "
Potter & Culver "
Moeschin Frank Eden
Coombe W H Elkhorn
Graff Anthony "
Hanson Christian "
Potter & McAllister "
Clapp R N Ellsworth
Gerber Frederick "
Tryon W W Eureka
Gillman Ray & Sons Evansville
Lyons J W Fairwater
Weber C C Fennimore
Egelhoff G A & Co Fond du Lac
Fitzsimmons M & Sons "
Grebe Bros "
George W F "
**Post W H (see p** 364) "
Venne Shoe Co "
Whittaker & Cromwell "
Youmans C F "
Nelson Andrew Forks
Le Doux T E Fort Atkinson
Mack J E & Co "
Sontag & Brandel "
Haberman M M Fox Lake
Eichenberger John Franklin
Melchier J M Gillett
Bach George Grafton
Bruderli Gottfried Grand Rapids
Muir Shoe Co "
Neimann Henry "


# Rubber Stamps.

Reliance Stamp and Stencil Works,
MILWAUKEE, WIS.



See page 7.



# Lorenz Bros. Macaroni Co.

Manufacturers of MACARONI, SPAGHETTI, VERMICELLI, GERMAN Home Made EGG NOODLES, and Fancy ITALIAN PASTE,
890 and 892 Twelfth Street, - MILWAUKEE, WIS.

**Naturalists** JOHN PETERS & CO., Mounting and Grouping. Six Gold Medals Awarded. 2325 State Street, CHICAGO, ILL. (See Adv. in Classified Taxidermists.)



JOHN GEIST, Consulting Engineer 54 Exchange Bldg. MILWAUKEE, WIS.

**BOOTS AND SHOES—RETAIL**—Cont'd.

Zimmerman Ignatius Grand Rapids
Baum John Green Bay
Blaze A & Son "
Conrad Bros "
Denis Emil "
Dittmar W C "
Engels E & L J "
Erbe H C "
Hoeffel J I "
Jones & Nelson "
Knox & Wilner "
LeClair & Mayer "
Martin Bros "
Mohr-Sager Co "
People's Clothing Co "
Planert A C "
Shimonek Stephen "
Streckenbach E C "
Windhauser Mathias "
Kuehn Ferdinand Greenwood
Tiborsky Frank Hartford
Kerr Thomas Hartland
Tupper A H "
Sachse John Hika
Perina Frank Hillsboro
Hoef August Hortonville
Michaelson M D Hudson
Samson A J "
Fleury Peter Huilsburg
Paul Reinhart Hurley
Schneider A J "
Thompson Torgrim Iola
Deschamps Artimise Iron River
Hunter & Steckbauer "
Rifkin Louis "
Andrews Samuel Ironton
Brown Bros Janesville
Grubb S D "
Holland P J "
Joyce H M "
King & Cowles "
Luby D J & Co "
Maynard Shoe Co "
Rehberg, Amos & Co "
Hauer John & Co Jefferson
Strese Theodore "
Lauersdorf Louis Juneau
Lueck F W "
Johnson P B Karlsburg
Bartsch Frank Kaukauna
Fechter J G "
Mueller John "
Thompson H E "
Verfuerth Bernhard "
Berens John Kenosha
Bienemann J G "
Bornhuetter Ferdinand "
Goerndt Fred "
Gronquist C J "
Huck Mathias "
Lyman F H "
Niesen Peter "
Peterson J A "
Petzke Henry "
Stolp A W "
Bangert John Kewaunee
Metzner Charles "
Paulu J P "
Seidl & Reiland "
Berg Frank Kiel
Reichert Jacob "
Anderson A T La Crosse
Arenz J S "
Batchelder & Son "
Frye Shoe Co "
Gaspard W H "
Gilbertson Louis "
Hanson Peter "
Hawley C N "
Heil Fred Shoe Co "
Krueger O F "
Morkved A O "
Moss W G "
O'Neil & Sons "
Strauss W F "
Bauschka Bros La Farge
Pettet, Bucknall & Peacock Lake Geneva
Moore & Draeger Lake Mills
Heikkila H J Lake Nebagamon
Fezer Tobias Lancaster
Goldstein Philip "
Heberlein Oscar "
Weber Lewis "
Gleue Henry La Valle
Doms J A Little Chute
Peeters G H "
Weigley James Lone Rock
Quinn J H Loyal
Austin A E & Co Madison
Blind & Huegel "
Breitenbach Bros "
Dickert F G "
Dunkel Joseph "
Esser & Dowling "
Jensen Andrew "
Kindschi G W "
Malec V & Bro "
Schumacher W G "
Dumke J F Manitowoc
Karnofsky & Rohde "
Krumm C M "
Luebke Carl "
Rietz August "
Sklute Joseph "
Sohrweide Julius "
Spoentgen Henry "
Tendick Henry "
Haase O A Marinette
Maske John "
Quinlan W C & Co "
Y M C A Shoe Store "
Bangert S A Marion
Laper E W Markesan
Hames D G Marshall
Sanders J F "
Bartman Albert Marshfield
Schatz & Son "
Atkins G B Mauston
Bach F X Medford
Bechstein Bruno "
Nystrum Oscar "
Tuchscherer H J Menasha
Graven & Wilcox Menomonie
Johnson & Strand "
Thomas Alfred "
Engstrum C J Merrill
Millaeger Carl "
Nelson Christ "
Runge Albert J "
Solberg I C Merrill
Bethge August Middleton
Lammert Christian "
Baumann John Milwaukee
Becker Joseph "
Bertler & Westfahl "
Bertram Moritz "
Bierbaum Shoe Co "
Billings Wm "
Bosse H G "
Boston Store "
Braun Emil "
Bredel Christopher "
Brekow Wm C & Co "
Brouwer S J Shoe Co "
Bruckner Louis "
Brukwicki Michael "
Brussat Bros "
Brzorkowski John "
Caspari & Virmond "
Chapman T A Co "
Czechorski Bros "
Daly Bros "
Donohue Edward "
Douglas W L Shoe Co "
Dziallas Robert "
Elicke Wm "
Eltzholtz Max "
Fischer R B "
Flerlage Charles "
Fuechsel E B "
Ganow J S "
Geisinger Engelbert "
Gimbel Bros "
Gmeiner Anton "
Golla Joseph "
Grassmann Alois "
Gray Andrew "
Haefs Emil "
Haefs F W "
Hafemeister August "
Hafemeister Wm "
Hallaska Frank "
Hamata Jacob "
Hammen J "
Hanan-De Muth Shoe Co "
Hansen A J "
Hansen N & J "
Harris David "
Hart Augusta "
Heil John "
Helms Henry "
Hendricksen Christopher "
Henn Charles "
Henry & Koepsell Co "
Hensel Otto "
Hess J H "
Holl & Schroeder "
Holzapfel Bros "
Hoppe Charles "
Idzikowski Frank "
Jacoby Nicholas "
Jasculca J & Son "
Jastrow Henry "
Jelinek Francis "
Kaemmerer Andrew "
Kapanka Ferdinand "
Kempf J J "
Kenney Shoe Co "
Kloman George "
Koehler Frank "
Kolinsky Adam "
Kraniak J S "

**Herman Grover & Co.,** BUSINESS BROKERS We Buy, Sell or Exchange. Call or Write and Get Terms. Telephone Main 3013. 4 Metropolitan Bldg. MILWAUKEE, WIS

# FERROFIX BRAZING CO.

**251 LAKE ST. Milwaukee, Wis. (See page 3.)**




Kress August Milwaukee
**Kroeger Bros Co** "
Krueger Herman "
Krueger Wm "
Kubish Bruno "
Kuczynski Vincent "
Kulinski Anton "
Kuphal August "
Kurz R F "
Kurz & Jenisch "
Labude H E "
Labude O E "
Lake J B "
Lamers Bros "
Langen O J "
Lawton J H "
Lemanski J S "
Lemay Henry "
Leshin Samuel "
Lessard F X "
Lessel John "
Leitow W G "
Lewandowski Vincent "
Luedke E A "
Luenberger John "
Maciejewski Andrew "
Malensky Carl "
Malich Joseph "
Masiakowski John "
Meier Fred "
Meissner Abraham "
Meyer Two- Fifty Shoe Co "
Moll F H "
Mueller A C "
Mueller Paul "
Myszkowski Joseph "
Nehrbass Henry "
Nehrbass Louis "
Nelson F R "
Newman Edward "
Nielsen Frank R "
Niesler Robert "
Nowak Anton "
O'Brien James "
Oswald Andrew "
Pergande Max "
Peschke Robert "
Piotka Robert "
Piter John "
Plava V J "
Plewa Vincent "
Plitzner H T "
Priebe F & Son "
Raasch Albert "
Regal Shoe Co The "
Richard A P "
Riese Herman "
Rindt Ferdinand "
Rinzel W J "
Ripple Frank "
Ripple J J "
Ripple J L "
Ripple Louis "
Ripple Robert "
Rippler & Meyer "
Rosenberg Abraham "
Rozewski A J "
Rucks Fred C "
Ruggaber George "
Sauder Ernst "
Schick & Ducey "
Schmidt Eli "
Schmidt Ernst "
Schmidt J E Milwaukee
Schmitt George "
Schmitt G M "
Schneider Samuel "
Schrader Ernst "
Schultz Andrew "
Schumacher Bros "
Schuster E & Co "
Schwamb Ernest "
Schwarz Florian "
Schwister Andrew "
Scott J W "
Seehawer Ferdinand "
Skibinski Barth "
Sorosis Shoe Co "
Szpot M M "
Tanghe Peter "
Thiele Herman "
Thinnes Philip "
Upmann F G "
Voelz Otto "
Walter A J "
Warkowzewski Leo "
Warnke Rudolph "
Watter A I "
Weber Jacob "
Weber R B "
Weishaupt Daniel "
Wippert C J "
Wnentkowski Joseph "
Wrensch & Herman Shoe Co "
Wynhoff Charles "
Zigmann Meyer "
Day J H Mineral Point
Frieden J P "
Sunby L C Milton
Ploeckelmann Casper Mishicott
Johnson J H Mondovi
Figi J P Monroe
Schmidt Adam "
Schneider & Zilmer "
Stevenson & Treat "
Gorske H W Montello
Clausen Carl Neenah
Home Trade Shoe Co "
Kapelien Matt Neillsville
Unger Anton "
Peterson August Nelsonville
Figi J J New Glarus
Stuchek Wm New Holstein
Jagoditsh Frank New London
Kirsche Charles "
Rasmussen Larson "
Schleder Henry "
Weassing H J New Munster
Deceamer & Shulz Niagara
Burt & Stahl North Fond du Lac
Maegli Jacob North Milwaukee
Alberts O P Oconomowoc
Meyer H F "
Warr G W "
Francois C J Oconto
Keith C R "
Neurill Joseph "
Hofbauer John Oconto Falls
Olson O Odanah
Skogen Ole Orfordville
Bleck Bros Oshkosh
Gazerawitz M & B "
Haase O A "
Lampert M C "
Levy W H "
Manske Julius "
March R H "
Meyer A H "
Morgan Louis "
Prellwitz August "
Roenitz H C "
Staudenraus & Wandrey "
Techlow & Ott "
Villnow E A "
Wetzel & Rossmeissl "
Colburn Leon Pardeeville
Falconer J S "
Yelick A C "
Schmidt E A Pennington
Groessler Herman Peshtigo
Scheidt Christian "
Annecke Mrs M F Platteville
Barden G R Shoe Co "
Cummins T F "
Sue Wm "
Eichenberger A J Plymouth
Fischer H W "
Kaestner Louis J "
Radloff Wm "
Karcz J J Polonia
Bloomfield J H Portage
Brodie J R "
Ketchum & Parry "
Klug E J "
Bichler John Port Washington
Kaiser John "
Ohlhagen August "
Roska George H "
Sturm Peter "
Chabela Jacob Prairie du Chien
Lestine Venzel "
Uher P & Sons "
Vanek Frank "
Eichmann Frank Prescott
Kohnke J W Princeton
Bindel Wm Racine
Christiansen Rasmus "
Dostal Frank "
Due Christian "
Elholm Louis "
Friedrich Bros Co "
Fredriksen & Johansen "
Huser Wm "
Jenson O C & Son "
Johnson Bros "
Johnson & Kuehnemann "
Kaiser Leopold "
Kambach Frederick "
Klapproth Henry "
Koellner Frederick "
Larson Carl N "
McGraw T F "
Michelson Christ "
Nikl J F "
Rice L R "
Stilb P & Son "
Stortz Bros "
Thielen John "


**The Mutual Benefit Life Insurance Co.**

For Each $100 Received in Premiums the Company Has Paid Back to Members and Has on Hand to Their Credit OVER $118

**W. G. TAYLOR CO.,**
25 Miller Block, Wisconsin St. and Broadway,
**Milwaukee, Wisconsin.**

**BUILDING MATERIAL**
Vitrified Paving Blocks and Brick. Granite Paving Blocks. Crushed Granite. Ornamental Terra Cotta. Flue Lining-Coping.

Tool Making Stamping & Tool Co.
LA CROSSE, WIS.



THE UNION CENTRAL Life Insurance Co., Cincinnati, Ohio
ORGANIZED 1867. Assets, $43,891,738.40
Good Reliable Agents Wanted.
M. D. FETHERS, Gen'l Agent, Southern Wis.
(See Page 7.) MADISON, WIS.

**BOOTS AND SHOES—RETAIL**—Cont'd.

Walker Bros Racine
Welfl, Bill & Elsner "
Lloyd W J Randolph
Bokken T A Readstown
Ottolein August Reedsville
Etscheid E G Reeseville
Ketterer A P Rewey
Buck H M Rhinelander
Crusoe C E & Co "
Hansen J P "
Lewis Helen "
Oshinsky Rudolph "
Schauder Adolph "
Seibel P F "
Lockness & Nordenfoss Rice Lake
Youngebauer Frank "
Wolf Joseph Richland Center
Olson M D Rio
Deming W M Ripon
Evercz Ferdinand "
Pinch H M "
Pynch J W "
Steinbring A E "
Wadsworth J S River Falls
Wiger N H & Son "
Jackson J & Son Rochester
Koca J J Rome
Feldner Peter & Co St Cloud
Hau Joseph "
Schnurr Anton St Nazianz
Kahnt Gottfried Seymour
Zabel M A Sharon
Gebhardt W G Shawano
Festerling Charles Sheboygan
Froidel J G & Co "
Goldman Morris "
Haack Frederick "
Kleefisch Gottlieb "
Marshall & Baartz "
Nagel F & Son "
Schils N E & Co "
Schils Peter "
Wolf C J "
Lindner Richard Sheboygan Falls
Roska John "
Berquist Louis Shell Lake
Jameson J J Shullsburg
Nuradicz F Sobieski
Larson Ole Soldiers' Grove
Estberg M S Somers
**Franke Charles** (see p 1135) South Milwaukee
Herman Frederick "
Nell Wm "
Neubauer Wm "
Gustad O S Sparta
Mullen J C "
Pitcher & Paulson Co "
Edwards C H Spooner
Hare A C Spring Green
Scholl Christian "
Johnson Louis Stanley
Fuller T F & Co Stevens Point
Green Bros "
Jacobson Samuel "
Macnish C G Stevens Point
Musial J D "
Ringness Alexander "
Rothman Philip "
Stevens Point Shoe Co "
Throwbridge W H "
Warzalla J & Sons "
Jensen F M & Co Stoughton
Ramussen Carl "
Birmingham & Lavassor Sturgeon Bay
Weis George "
Vogel Michael Sullivan
Blaschka Wenzel Sun Prairie
Columbia Clothing Co Superior
Edstrom N E "
Engstrom J A "
Floan & Leveroos "
Gisin Gottlieb "
Hubbard H E "
Larson John "
Ledermann Adelbert "
Oak Hall Clothing Co "
Rasmussen H K "
Schiller Shoe Co "
Treadwell Shoe Co "
Westlund John "
Felgner Ferdinand Theresa
Zuleger E Tigerton
Bongers H C Tomah
Johnson Peter "
Newborg G O Tomahawk
Dixon Wm Union Grove
Klein Philip Unity
Gribble G W Viola
Stoll & Groves "
Anderson J A Washburn
Davidson Claus "
Johnson H R "
Shoresman C A "
Fishback John Waterloo
Langer Remigius "
Bandelin John Watertown
Gorder Wm Co "
Hertel Joseph "
Hertlein George "
Kurzweg F W "
Meyer Eugene "
Pohlmann Frederick "
Ruesch Leo "
Schatz O A "
Ihrig C E Waukesha
Robinson & Irving Co "
Schlossman Samuel "
Cristy J E Waupaca
Lea A R "
Nelson Thorwaldt "
Besdek & Friedl Wausau
Kumler Mrs E M "
Mayer C B "
Mueller & Quandt "
Melchior P F Wausaukee
Wolman Albert Wautoma
Wagner A J Wauwatosa
Beier George Wauzeka
Abel Wm Wayne
Schroeder George Welcome
Boos Nicholas West Allis
Koelsch J H West Allis
Polzin Robert "
Althaus John West Bend
Konitz Gustav "
Nicolas Louis "
Witteman Peter "
Johnson John Westby
Fenner C W Westfield
Viets C L West Salem
Wittmann George Whitelaw
Alrick A R Whitewater
Creighton Joseph "
Sapire Bros "
Waters E D "
Klaus Frederick Winneconne
Oakes Walter S & Co "
Smith John "
Bramer G G Wittenberg
Wolf & Kersten "
Binotch Frank Wrightstown

**BOOT AND SHOEMAKERS.**
See Shoemakers.

***BOTTLERS' LABELS.**
**Western Bottlers'** Supply Co (see p 811) Milwaukee

***BOTTLERS' MACHINERY.**
**Baumbach-Reichel** Co (see p 1360) Milwaukee
Henes & Keller Co "
**Vilter Mnfg Co** (see p 721) "
**Western Bottlers'** Supply Co (see p 811) "

***BOTTLERS' SUPPLIES.**
**Baumbach-Reichel Co** (see p 1360) Milwaukee
Bishop & Babcock Co The "
**Koss Chas & Bros Co** "
**Western Bottlers'** Supply Co (see p 811) "
Schneider Louis Oshkosh

**BOTTLERS—ALE AND PORTER.**
Robinson Ale Brewing Co Janesville
Robinson Ale Brewing Co Milwaukee

**BOTTLERS—BEER.**
Appleton Brewing and Malting Co Appleton
Schmidt E C "
**Walter George Brewing Co** (see p 151) "
Arcadia Brewing Co Arcadia
Hohman O A "
**Ashland Brewing Co** (see p 172) Ashland
**Bon Ton Bottling** Works (see p 199) Beaver Dam

CEMENT { Milwaukee Cement Co., 7 Plankinton Bldg., Milwaukee, Wis.

# HUSTING'S

**GENUINE BERLINER**

# WEISS BEER

The "Best" on the Market.

This Trade Mark on every Stopper.

## Up-to-Date Soda and Beer Bottlers

should write us for terms and prices. If you want exclusive agency for your city apply at once, as the field is being rapidly covered. . .

**E. L. HUSTING CO.,**

**Cor. 5th and Vliet Streets,**

**Phone Main 177.** **MILWAUKEE, WIS.**

DECORATIONS
ODIN J. OYEN, 116 S. 4th St., LA CROSSE, WIS.
For CHURCHES, THEATRES, RESIDENCES
Designs and estimates furnished for Decorating, Painting and Hardwood Finishing. Foreign and Domestic Wall Paper Fabrics. (See adv. in class Clergymen)

Retail Lumber Dealers, POLK'S LUMBER DIRECTORY. PRICE, $10.00
Wholesale Dealers, and Manufacturers of the entire United States, in CHICAGO, ILL.



**BOTTLERS—BEER—** —Cont'd.

**Styer C W (see p** 211) Berlin
Leinenkugel J Brewing Co Chippewa Falls
Bauer & Breunig Durand
Michels Henry Eau Claire
Walter John & Co "
Bechand Brewing Co Fond du Lac
Hagemeister Brewing Co Green Bay
Hochgreve Brewing Co "
Rahr Henry Sons Co "
Van Dycke Brewing Co "
Schwartz Joseph Brewing Co Hartford
Iron River Bottling Works Iron River
**Gray Charles (see** p 481) Janesville
**Heger Rudolph (see** p 491) Jefferson
**Kewaunee Brewing** Co (see p 515) Kewaunee
**Pilsen Brewery The** (see p 516) "
**Gund John Brewing** Co (see p 525) La Crosse
Michel C & J Brewing Co "
Kunz, Bleser & Co Manitowoc
**Rohr Wm Sons Co** The "
Schnarzenhart Peter "
Menasha Brewing Co Menasha
Walter Bros Brewing Co "
**Leidiger Brewing Co** The (see p 653) Merrill
**Blatz Val Brewing** Co (see backbone and p 675) Milwaukee
Cream City Brewing Co "
**Husting E L Co (see** p 1351) "
Jung Brewing Co "
**Kornburger Ben &** Bro (see p 1353) "
**Miller Brewing Co** (see right bottom lines) "
Milwaukee Brewing Co "
Pabst Brewing Co "
Standard Bottling Co "
Union Bottling Works "
**Blumer Adam (see p** 905) Monroe
**Knapstein Theo &** Co (see p 931) New London
**Oconto Brewing Co** (see p 945) Oconto
Eulberg Bros Portage
**Fuhrmann Albert (see** p 1072) Reedsburg
Rhinelander Brewing Co Rhinelander
**Storck Brewing Co** (see p 1107) Schleisingerville
**Raddant Emil T** Brewing Co (see p 1111) Shawano
Gutsch Brewing Co The Sheboygan
Northern Brewing Co Superior
**Hartig Wm (see p** 1227) Watertown
Milwaukee-Waukesha Brewing Co Waukesha
Weber's Brewery "
**Miller Brewing Co** (see right bottom lines) Wauwatosa
**West Bend Brewing** Co (see p 1266) West Bend
Klinger Nicholas Whitewater

***BOTTLERS—CARBONATED BEVERAGES.**

**Bon Ton Bottling** Works (see p 199) Beaver Dam
**Fountain City Bottling** Works (see p 387) Fountain City
**Allouez Mineral** Springs Co (see right top lines and adv opp Mineral Springs) Green Bay
**Gray Charles (see p** 481) Janesville
**Rock County Mineral** Water Co (see right top lines and p 483) "
**North Side Bottling** Works (see p 531) La Crosse
**Husting E L Co (see** p 1351) Milwaukee
**Kornburger Ben &** Bro (see p 1353) "

***BOTTLERS—CHAMPAGNE CIDER.**

**Gray Charles (see** p 481) Janesville
**North Side Bottling** Works (see p 531) La Crosse
**Husting E L Co (see** p 1351) Milwaukee

***BOTTLERS—CIDER.**

**Fountain City Bottling** Works (see p 387) Fountain City

***BOTTLERS—GINGER ALE.**

**Bon Ton Bottling** Works (see p 387) Beaver Dam
**Allouez Mineral** Springs Co (see right top lines and adv opp Mineral Springs) Green Bay
**Gray Charles (see** p 481) Janesville
**North Side Bottling** Works (see p 531) La Crosse
**Husting E L Co (see** p 1351) Milwaukee
**Kornburger Ben &** Bro (see p 1353) "

**BOTTLERS—LAGER BEER.**

See Bottlers—Beer

**BOTTLERS—MINERAL Water.**

Altpeter Oscar Baraboo
**Bon Ton Bottling** Works (see p 199) Beaver Dam
Chippewa Spring Co Chippewa Falls
Badger State Mineral Water Co Darlington
Reader & Co Delavan
Alta Spring Co Dunfield
Volkman Christ Eau Claire
**Fountain City Bottling** Works (see p 387) Fountain City
**Allouez Mineral** Springs Co (see right top lines and adv opp Mineral Springs) Green Bay
**Gray Charles (see p** 481) Janesville
**Rock County Mineral** Water Co (see right top lines and p 483) "
**North Side Bottling** Works (see p 531) La Crosse
**Husting E L Co (see** p 1351) Milwaukee
**Kornburger Ben &** Bro (see p 1353) "
Nee Ska-Ra Mineral Springs Co "
Werrbach Louis "
Brandenburg & Gloede Racine
Stanley Bottling Works Stanley
Eaton E M & Son Watertown
Anderson W H Waukesha
Daubner & Son "
Henk Mineral Spring and Bottling Co "
Silurian Mineral Spring Co "
Waukesha Arcadian Co "
Waukesha Imperial Spring Co "

WE WANT YOUR COLLECTIONS. { Northwestern Col. Agency, 6th Floor Sentinel Bldg, Milwaukee, Wis. Years of experience enables us to give satisfaction in every particular. Experienced collection attorneys retained in each city. Special attorneys sent from home office when desired.

**A. O. COLBY** "Everything Electrical." { Complete Stock of Electric Light Supplies at Market Prices. Prompt Delivery. LA CROSSE, WIS.



Waukesha Water Co Waukesha
Wheeler Bros "
White Rock Mineral Spring Co "
Nee-Ska-Ra Wauwatosa

**BOTTLERS—SODA WATER.**

Mickelson Clarence Algoma
Sibulsky H "
Antigo Bottling Works, Antigo
Bacon M L "
Dambruch George Appleton
Kreiss G M "
Windels Charles "
Hohmann O A Arcadia
Ashland Bottling Works Ashland
Baeumle & Boheim "
Kessler & Steinke Baraboo
**Bon Ton Bottling** Works (see p 199) Beaver Dam
Martin Jacob "
Sufkin E A Beloit
Bock F E Boscobel
Hermans Martin Brillion
Klein F G & Co Burlington
Hessel Henry Cameron
Reinkober & Rau Chilton
Kleis C E jr Chippewa Falls
Zimmerman Wm Clintonville
Bast Michael Colby
Kurth John & Co Columbus
Delavan Bottling Works Delavan
De Pere Bottling Works De Pere
Durand Brewing Co Durand
Fett Robert Eagle River
Evans Joseph Eau Claire
Volkmar Christ "
Ward Joseph Elkhorn
Chapman A W Fond du Lac
Engel A & Son "
Nehring Henry "
**Fountain City Bottling Works** (see p 387) Fountain City
Twin City Bottling Works Grand Rapids
Handlen J J Green Bay
Dietzler T & Co Hartford
Gartzke Bros Hika
Wallesch George Hudson
Allen & Nikula Hurley
Dehne Alex Hustisford
Iron River Bottling Works Iron River
**Gray Charles** (see p 481) Janesville
Perkins W F & Co Jefferson
Theisen Nicholas Kaukauna
Martin W F Kenosha
Maudry Anton Kewaunee
La Crosse Bottling Works La Crosse
**North Side Bottling** Works (see p 531) "
Tiedemann N J Lancaster
Horstmeier & Schulkamp Madison
**Lake City Bottling Works** "
Statz Frank & Co "
Hansen J A Marinette
Lundgren Abel "
Kelly & Waggoner Marshfield
Zurn Louis Mayville
Lutz John Menomonie
Milspaugh Oliver Merrill
Ibenthal & Busch Middleton
Blenker & Trilling, Milwaukee
Graf John "
**Husting E L Co** (see p 1351) "
**Kornburger Ben & Bro** (see adv below) "
Kraus Herman "
Reiter J B & Son "
Schinz Henry "

The Greatest of all Coal Savers.
ABSOLUTELY FIRE PROOF.

85% Magnesia Sectional STEAM PIPE AND BOILER Coverings.
KEASBEY & MATTISON CO., the original and only manufacturers,
Joseph H. Hirz, Manager, 350 East Water St., MILWAUKEE, WIS.

# BEN. KORNBURGER & BRO.

MANUFACTURERS OF

## WEISS BEER,

Soda and Mineral Waters,

578 TWENTY-THIRD STREET,

TELEPHONE WEST 320. MILWAUKEE, WIS.

## J. F. LIERSCH,

...JOBBER IN...

# Scrap Paper and Bottles,

and Mnfr. of BLUEING and AMMONIA.

TELEPHONE MAIN 1792.

386 Fifth Street, - - MILWAUKEE, WIS.

# PEOPLES TAILORING CO.

250 & 252 WEST WATER ST.,

FINE TAILORING
At Popular Prices.
MILWAUKEE.

BEAVER'S Reliable Life Insurance at Cost. Combining the economy of Fraternal Insurance with the Reserve Fund Stability of Old Line Insurance. DEPUTIES WANTED. Ben. E. Wait, Sec., Stoughton, Wis.



W. TOEPFER & SONS, MILWAUKEE, WIS. Tanks, Smoke Stacks and all kinds of Sheet Iron Work

**BOTTLERS—SODA WATER**—Cont'd.

Standard Bottling Works Milwaukee
Union Bottling Works "
Weissenberger John "
**Blumer Adam (see p 906)** Monroe
Embeck C R "
Arnemann Wm Neenah
Rude George Neillsville
Herter & Becker New London
Witter Otto North Milwaukee
Fenn & Nachtrab Oshkosh
Greenkorn Albert "
Kuenzl A J "
Lang J S "
Roseleip Wm Platteville
Hostman A L Plymouth
Haker & Stark Portage
Portage Bottling Works "
Purdy Bottling Co "
Cooney James Port Washington
Schweiger George Prairie du Chien
Tassler Otto Princeton
Weber Bros Racine
Taylor Arthur Rhinelander
Dengel F Shawano
Harms Theodore Sheboygan
Soldiers Grove Bottling Works Soldiers Grove
Zieger George South Milwaukee
Stanley Bottling Works Stanley
Collins J E Stevens Point
Kuhl C G "
Shefton Charles "
Felland G O Stoughton
Pleck Frank Sturgeon Bay
Superior Bottling Works Superior
Welden J F "
Gonderezick Michael Tomah
Moe J M Tomahawk
Badger State Bottling Co Watertown
Corey & Eastman Wausau
Remmel Bros "
Sinkey Frank Wausaukee
Koepke Edward West Bend
Cassel Conrad White Fish Bay
Melster H R Whitewater

**BOTTLERS—WEISS BEER.**

**Husting E L Co (see p 1351)** Milwaukee
**Kornburger Ben & Bro (see p 1353)** "

***BOTTLES.**

**Liersch J F (see p 1353)** "

***BOTTLES OF ALL DESCRIPTIONS—MNFRS.**

**Illinois Glass Co** Milwaukee

***BOTTLES—WHOLESALE.**

**Franzen Wm R Co** Milwaukee

***BOWLING ALLEY SUPPLIES—MNFRS.**

**Brunswick-Balke-Collender Co The** Milwaukee

***BOWLING ALLEYS—MNFRS.**

**Brunswick-Balke-Collender Co The** Milwaukee
**Guenther & Goebel (see p 743)** Milwaukee
**Minn Billiard Co The** Milwaukee

**BOWLING ALLEYS.**

Huefner Paul Antigo
Arcadia Bowling Alley Arcadia
Breen James Ashland
Rick C A Augusta
Dash G B Baraboo
Veling J & Bro Beaver Dam
Dorrbaker Henry Beloit
Flanigan Edward Benton
Mason R J Black River Falls
Bennetts W V Bloomington
Taylor Frank Boscobel
Jensen & Peterson Cassville
**Schwalbe C H (see p 257)** Chilton
Gregory Alex Chippewa Falls
Goldstein D J Colby
Corliss Club Corliss
McMillan J A Crandon
Morgan J R Cuba
Callahan Bros Darlington
De Muth August "
Driver S D "
Persons & James Dodgeville
Doris F J Eau Claire
Klaess Matthew "
Hull DeWitt Edgar
Bliven C H Edgerton
Stewart P S Elkhorn
Stafford C M Ellsworth
Stephens Worden Fennimore
Zoellner & Brunkhopst Fond du Lac
Achman W H Frederic
Columbia Bowling Alley Co Green Bay
Deterville Louis "
Wetts Charles "
Tanner Philip Highland
Leffingwell L L Janesville
Richards Fred Kilbourn
Banner Bowling Assn La Crosse
Hunt C A "
Morris Wm "
Roberge Albert "
Star Bowling Alley "
Cowee A V La Farge
Bradshaw & Perrin Lake Geneva
Stafford S H "
Anderson H J Lake Mills
Paltz George & Co Madison
Weseman C F Manitowoc
Barney Henry Mauston
Lyon H J "
Smith W T Mazomanie
Castinholz H M Milwauke
**Christmann & Fronhaefer** "
Dusold Edward "
McCune E W "
Olympic Bowling Alleys "
**Plankinton House** "
Terry W H "
Weingart Fred "
Hollenbeck A W Neenah
Bosma Rudolph New Holstein
Hennings E "
Strack Nicholas Oconto
**Badger Bowling Parlors** Oshkosh
Lord L B Osseo
Loehranz George Park Falls
Maahs Wm Platteville
Zeman J P Prairie du Chien
Stewart Wm M Racine
Thomas F C "
Angel Charles Readstown
Richer John Rhinelander
Richards John "
Munson A J Rib Lake
**Root J H (see p 1091)** Ripon
Lueke C F Shawano
Lacom Bros Shell Lake
Gerlach Frank Shullsburg
Sime O N Soldiers Grove
Adams J T Spooner
Smith G A Stevens Point
Rieboldt & Codhem Sturgeon Bay
Fiebinger Louis Sun Prairie
Deichler Herman Tomah
Diehl P J Two Rivers
Arnold C A Washburn
Wolff Charles "
Becken C F Waterloo
Weggemann A E Watertown
Hamilton H B Waukesha
Lefenhagen Frederick Wausau
Barnes Charles Weyauwega

***BOX MNFRS—ALL KINDS.**

**Kieckhefer Box Co (see p 1355)** Milwaukee

*SIGN OF THE BLUE FLAG. Registered ZIMMERMANN BROS. Clothing Co. 384 East Water St., MILWAUKEE, WIS. — RETAIL. —

Gateway City Steel Tank and Roofing Co. Sheet Metal Contractors.
LA CROSSE, WISCONSIN. TILE, SLATE and COMPOSITION ROOFS, STEEL CEILINGS



***BOX MNFRS—BEER, SODA AND CANNING.**

**Kieckhefer Box Co** (see adv) Milwaukee
**Mueller & Son Co** The (see p 785) "

***BOX MNFRS—BUTTER.**

**Columbia Mnfg Co** (see p 141) Antigo
**Kieckhefer Box Co** (see adv) Milwaukee

**BOX MNFRS—CHEESE.**

**Columbia Mnfg Co** (see p 141) Antigo
**Murphy J E (see p 211)** Berlin
Albrecht Bros & Co Buckman
Killen U N Cato
Cooley H E Fredonia
Albrecht John Gregor
Orphal Theodore Hilbert
Frome R L Mnfg Co Howards Grove
**Dehne & Dehne Mnfg Co** The (see p 469) Hustisford
Reul J F Juneau
**Paustian F Milling Co** (see p 633) Mayville
Gallea B F & G Medina

**Kieckhefer Box Co** (see adv) Milwaukee
**Mueller & Son Co** The (see p 785) "
Clark & Nelson Ripon
**Ripon Veneer and** Box Works (see p 1089) "
Stanley Woodenware Co Stanley

**BOX MNFRS—CIGAR.**

Thoroughgood & Co Janesville
Tisch Bros Co La Crosse
Henschel C B Mnfg Co Milwaukee
**Mueller & Son Co** The (see p 785) "
Schwartzburgh H A "
Kitz M M & Sons Oshkosh
Kemme Charles Sheboygan

***BOX MNFRS—CORNER LOCK.**

**Kieckhefer Box Co** (see adv) Milwaukee
**Mueller & Son Co** The (see p 785) "

***BOX MNFRS—FOLDING PAPER.**

**Monarch Folding Box Co** (Inc) (see left side lines and p 785) Milwaukee

***BOX MNFRS—FRUIT.**

**Kieckhefer Box Co** (see adv) Milwaukee
**Monarch Folding Box Co** (Inc) (see left side lines and p 785) "
**Mueller & Son Co** The (see p 785) "
**Ripon Veneer and** Box Works (see p 1089) Ripon

***BOX MNFRS—PACKING.**

Brunschweller G W Appleton
Lake Superior Lumber and Box Co Ashland
Killen W N Cato
Hogboon Bros De Soto
Eau Claire Box and Lumber Co Eau Claire
Haven George & Co "
Linderman Box and Veneer Co "
Badger Box and Lumber Co Grand Rapids
**Murphy Box Company** (see p 413) Green Bay
Rice G H "
MaGee Bros Janesville
Joosten W J La Crosse
Larson Bros & Co "
Drost & Sons Manitowoc
Schnorr Bros "

BOXES IN A HURRY.

THAT'S Our Specialty. Boxes of the very best quality, at prices that are right and—quick service!

With the largest and best equipped factory in the Northwest at our disposal, we are prepared to fill orders for Shooks and Packing Boxes of every description on remarkably short notice.

KIECKHEFER BOX CO. MILWAUKEE, WIS.

FLOWER STANDS. Globe Wire and Iron Works, Atkinson Ave. bet. 10th and 11th Sts. MILWAUKEE, WIS. (See page 10.)

Agents for Hall's Safes { L. A. MEYER CO. 450 E. Water St, Milwaukee. { Vault Fronts, Metal Fixtures

# The Mutual Benefit Life Ins. Co., of Newark, N. J.

Policies after second year are continued in force as long as value will pay for. Cash or paid-up value if preferred.

FRANK L. WILSON, State Agent, 58-59 University Building, MILWAUKEE, WIS.





To obtain a policy that you can change without cost, to meet your FUTURE WISHES you must insure in the....

Northwestern Mutual Life Insurance Company

MURPHY & BURLES, General Agents, MILWAUKEE, WISCONSIN.


***BOX MNFRS—PACKING**—Cont'd.
Marinette Lumber Co Marinette
Marinette and Menominee Box Co "
Hafer & Kalsched, Marshfield
**Beck C A & Son** Milwaukee
**Kleckhefer Box Co** (see p 1355) "
**Hays George** (see p 765) "
Jalass H V "
**Mueller & Son Co** The (see p 785) "
National Box Co "
**Oconto Company** (see p 945) Oconto
Clark & Nelson Oshkosh
Rhinelander Mnfg Co Rhinelander
**Ripon Veneer and** Box Works (see p 1089) Ripon
Excelsior Wrapper Co Sheboygan
Sheboygan Cigar Mold Co "
Sheboygan Binding and Box Co "
Fritz & Fry Unity
Kenfield & Lamoreaux Washburn
Neupert & Budig Waterloo
**Waukesha Mnfg Co** (see p 1237) Waukesha
Goodwillie Bros Wausau
Wausau Box and Lumber Co "
Wisconsin Box Co "

**BOX MNFRS—PAPER.**
Woelz F W & Bro Green Bay
**Nott Bros** (see p 483) Janesville
**La Crosse Paper Box** Co (see p 531) La Crosse
Drost & Son Manitowoc
Hummel & Downing Co Milwaukee
Molitor Mary "
Monarch Folding Box Co "
**Mueller & Son Co** The (see p 785) "
Schulz A G Co "
Racine Paper Box Mnfg Co Racine
Henry Ira L Co Watertown

***BOX MNFRS—WOOD.**
**Kleckhefer Box Co** (see p 1355) Milwaukee
**Ripon Veneer and** Box Works (see p 1089) Ripon

***BOX SHOOKS—MNFRS.**
**Bennett W B** (see p 283) Crandon
**Kempf George W** (see p 283) "
**Murphy Box Company** (see p 413) Green Bay
**Beck C A & Son** Milwaukee
**Kleckhefer Box Co** (see p 1355) "
**Mueller & Son Co** The (see p 785) "

***BOX TOES.**
**Fischer Mnfg Co The** (see p 753) Milwaukee

***BOYS' CLOTHING.**
**Zimmermann Bros** Clothing Co (see left bottom lines) Milwaukee

***BRACES—FOR DEFORMITIES.**
**Albert Max** (see p 527) La Crosse
**Doerflinger Artificial** Limb Co Milwaukee

***BRACKETS.**
Stevens Point Box Co Stevens Point
Schmid R H & Co "
**Schmitt F & Sons Co** (see adv in classified Galvanized Iron Cornices) Milwaukee

***BRACKETS, PINNACLES AND SPIRELETS.**
**Beach & Tonnsen** (see p 686) Milwaukee
**Biersach & Niedermeyer Co** (see p 6) "

***BRASS CASTINGS.**
**Appleton Screen Plate** Co (see p 146) Appleton
**Green Bay Iron Foundry** (see p 427) Green Bay
**Frost Mnfg Co The** Kenosha
**Hoffmann B Mnfg Co** (see p 699) Milwaukee
**Milwaukee Ornamental** Metallic Mnfg Co (see p 783) Milwaukee
**Rice Lake Iron** Works (see p 1081) Rice Lake

**BRASS FOUNDERS.**
(See also Founders and Machinists.)
**Appleton Screen Plate** Co (see p 146) Appleton
Burlington Brass Works Burlington
**Green Bay Iron Foundry** (see p 427) Green Bay
**Howard Foundry and** Machine Works (see p 421) "
**Rothe J F** (see p 427) "
Badger Brass Mnfg Co Kenosha
**Frost Mnfg Co The** "
Kenosha Brass and Iron Works "
Hewitt Mnfg Co Milwaukee
**Hoffmann & Baur** (see p 699) "
Hoffmann & Billings Mnfg Co "
**Kruecke Bros Mnfg** Co (see p 1360) "
Lamp & Miller Mnfg Co The "
Loeffelholz & Co "
Mellen Wm & Son "
Milwaukee Brass Mnfg Co "
North Side Brass Works "
Rundle Mnfg Co "
**Rundle-Spence Mnfg** Co (see right top lines) "
Spence Mnfg Co "
**Standard Brass and** Machine Works (see p 668) "
Wisconsin Brass Co Port Washington
Reliance Iron and Engine Co Racine
Racine Brass and Iron Co "

***BRASS GOODS.**
**Frost Mnfg Co The** Kenosha
**Colnik C Mnfg Co** (see left side lines and p 1302) Milwaukee
**Battis Bros** (see p 969) Oshkosh

***BRASS PATTERNS.**
**Milwaukee Pattern** Works The (see adv in classified Pattern-makers) Milwaukee
**Philipp P C & Co** (see left side lines and p 191) "
**Rost Julius** (see p 795) "

***BRASS POLISHERS.**
**Northern Novelty** Works (see adv in classified Platers) Milwaukee

***BRASS SIGNS.**
**Reliance Stamp and** Stencil Works (see right side lines and p 7) Milwaukee

***BRASS SPECIALTIES.**
**Frost Mnfg Co The** Kenosha

***BRASS WICKETS.**
**Colnik C Mnfg Co** (see left side lines and p 1302) Milwaukee

***BRASS AND BRONZE GOODS—MNFRS.**
**Colnik C Mnfg Co** (see left side lines and p 1302) Milwaukee
**Pietsch Ferdinand** (see p 844) "


# The Gallasch Co.

MANUFACTURERS OF
MUSTARD, CATSUP AND VINEGARS
298 MILWAUKEE STREET,
MILWAUKEE, - WIS.

C. P. & J. LAUSON, MANUFACTURERS OF GAS and GASOLINE ENGINES.
103 WEST WATER ST., MILWAUKEE, WIS.



***BRASS AND COPPER WORK.**
**Pietsch Ferdinand** (see p 844) Milwaukee

***BRASS AND IRON FITTINGS.**
**American Copper and** Iron Works (see p 681) Milwaukee

***BREWERS' COPPERSMITHING.**
**Kruecke Bros Mnfg Co** (see p 1360) Milwaukee

***BREWERS' KEGS—MNFRS.**
**Ketter Fred (see adv** in Brewers) Milwaukee

***BREWERS' MACHINERY.**
**Baumbach-Reichel Co** (see adv) Milwaukee
**Vilter Mnfg Co (see** p 721) "

**BREWERS, MALTSTERS AND BOTTLERS' SCIENTIFIC INSTRUMENTS.**
**Baumbach-Reichel Co** (see p 1360) Milwaukee

***BREWERS' METAL WORK.**
**Gateway City Steel** Tank & Roofing Co (see right top lines and p 529) La Crosse
**American Copper and** Iron Works (see p 681) Milwaukee
**Pietsch Ferdinand** (see p 844) "
**Toepfer W & Sons** (see left side lines and p 1360) "

***BREWERS' PACKAGES.**
**Stolper Charles Cooperage Co** (see adv in classified Coopers) Milwaukee

***BREWERS' PUMP SUPPLIES.**
**Kruecke Bros Mnfg Co** (see p 1360) Milwaukee

***BREWERS' REFRIGERATORS.**
**Gurney Refrigerator Co** (see p 371) Fond du Lac

***BREWERS' SUPPLIES.**
**Baumbach-Reichel Co** (see p 1360) Milwaukee
**Biersach & Niedermeyer Co** (see p 6) "
**Elkhorn Implement Co The** Elkhorn
**Medford Foundry and** Machine Works (see p 637) Medford

***BRASS AND IRON SPECIALTIES.**
**Western Fixture Co** (see adv opp classified Window Display Fixtures) Milwaukee

***BRAZING.**
**Ferrofix Brazing Co** (see right top lines and (see p 3) Milwaukee

***BREWERS' ACADEMIES.**
**Hantke's Brewers'** School and Laboratories (see left top lines and p 769) Milwaukee

***BREWERS' BARRELS—MNFRS.**
**Ketter Fred (see** adv in classified Brewers) Milwaukee

***BREWERS' COPPER WORK.**
**Grassler & Gezelschap** (see p 697) Milwaukee
**Hoffmann B Mnfg Co** (see p 699) "
**Koss Charles & Bros Co** "
Krewert Charles L Co "
**Kruecke Bros Mnfg Co** (see p 1360) "
Milwaukee Brewers' Specialty Co "
**Rundle-Spence Mnfg Co** (see right top lines) "
**Standard Brass and** Machine Works (see p 668) "
**Toepfer W & Sons** (see left side lines and p 1360) "
**Vilter Mnfg Co** (see p 721) "
Zwietusch Otto Co "
**Smith-Medbery Mnfg Co** Sheboygan

***BREWERS' TANKS—MNFRS.**
**Gateway City Steel** Tank & Roofing Co (see right top lines and p 529) La Crosse
**Ketter Fred (see** adv in Brewers) Milwaukee

***BREWERS—WEISS BEER.**
**Graf John** Milwaukee
**Husting E L Co (see** p 1351) Milwaukee

***BREWERS AND MALTSTERS' WORK.**
**Dornfeld-Kunert Co** (see p 1223) Watertown

**BREWERS.**
Alma Brewing Co Alma
Citizens Brewing Co Antigo
Appleton Brewing and Malting Co Appleton
**Walter George Brewing Co** (see p 151) "
Arcadia Brewing Co Arcadia
**Ashland Brewing Co** (see p 172) Ashland
Blatzal Brewing Co "
Hussa Brewing Co Bangor
Baraboo City Brewery Baraboo
Effinger Ferd "
Ruhland Charles "
Binzel Ph Brewery Beaver Dam
Goeggerle's Brewery "
Schlenk Frank Beloit
Berlin Brewing Co Berlin
Oderbolz Frank Black River Falls
Bloomer Brewing Co Bloomer
Boscobel Brewing Co Boscobel
Finke-Uhen Brewing Co Burlington
Cassville Brewery Cassville
Buche E W Cecil
**Weber John (see p** 253) Cedarburg
Gierow & Hoch Brewing Co Chilton
**Leinenkugel J Brewing Co** Chippewa Falls
Branchle Peter Columbus
Kurth J H & Co "
Esser Jacob Cross Plains
Schmidt A P De Pere
Durand Brewing Co Durand
Michels Henry Eau Claire
Walter John & Co "
Bechand Brewing Co Fond du Lac
Sander Bros "
Rohr H Sons & Co Forest Junction
Spaeth Wm Fort Atkinson
Fountain City Brewing Co Fountain City
Koschitz John "
Ring Frank Fox Lake
Weber Wm Grafton
Grand Rapids Brewing Co Grand Rapids
**Hagemeister Brewing Co** Green Bay
**Hochgreve Brewing Co** "
Rahr Henry Sons Co "
Van Dycke Brewing Co "
Schwartz Joseph Brewing Co Hartford
Semrad Bros & Pusch Brewing Co Highland
Gartzke Bros Hika
Bezucha Joseph Hillsboro
Artesian Brewery Hudson
Cassanova Brewing Co "
Hockstein A & J "

CREAM CITY PAINT MNFG. CO. Manufacturers of ROYAL BLACK DIAMOND IRON PAINT and General Roofers.
No Better Paint Ever Made for Metal Roofing, Smoke Stacks, Etc. 115 Wisconsin Street, MILWAUKEE, WIS.

60% of the Fancy Cheese in United States produced in Wisconsin. For fine dairy farms, write Benson & Anderton, Milwaukee, Wisconsin.

H. C. Miller Co. Blank Book Makers.
Labor Saving Office Devices. | Removable Leaf Ledgers | Order Sheets . . . Holders, Binders.
(See adv. in Milwaukee.)



**BREWERS**—Cont'd.

Blatz Val BrewingCo Janesville
Buob Michael "
Hemming's Wm Sons "
Robinson Ale Brewing Co "
**Heger Rudolph (see** p 491) Jefferson
Jefferson Brewing and Malting Co "
Lytle-Stoppenbach Co Jefferson Junction
Helf Jacob Kaukauna
Helf Peter "
**Kewaunee Brewing** Co (see p 515) Kewaunee
**Pilsen Brewery The** (see p 516) "
Eagle Brewery La Crosse
**Gund John Brewing** Co (see p 525) "
Heileman G Brewing Co "
Michel C & J Brewing Co "
Monitor Brewery "
Breckheimer Brewing Co Madison
**Fauerbach Brewing** Co "
Hausmann Brewing Co "
Kunz, Bleser Co Manitowoc
**Rahr Wm Sons Co** The "
Schreihart Brewing Co The "
Willens J Mauston
Marathon City Brewery Marathon
Marshfield Brewing Co Marshfield
Steger J & Co Mayville
Ziegler M Brewing Co "
**Medford Brewery Co** (see p 637) Medford
Manasha Brewing Co Menasha
Walter Bros Brewing Co "
**Leidiger Brewing Co** The (see p 653) Merrill
Brunkow & Mueller Middleton
**Blatz Val Brewing** Co (see backbone and p 675) Milwaukee
Cream City Brewing Co "
Gettelmana Brewing Co "
Gutsch Brewing Co "
**Husting E L Co (see** p 1351) "
Independent Milwaukee Brewery "
**Jung Brewing Co** "
**Miller Brewing Co** (see right bottom lines) "
**Milwaukee Brewing** Co "
Milwaukee-Waukesha Brewing Co "
Pabst Brewing Co "
Robinson Ale Brewing Co "
Schlitz Joseph Brewing Co "
Schoenhoefen P Brewing Co Milwaukee
Mineral Spring Brewing Co Mineral Point
Scheurer J G Mishicott
**Blumer Adam (see** p 905) Monroe
**Monroe Brewery** (see p 905) "
Mt Calvary Brewery Mt Calvary
Neis Bros Brewery "
Lampe George Muscoda
Angermayer Henry Neenah
Listemann Kurt Neillsville
Binder Jacob Neosho
Husting J P New Cassel
Zweifel Gabriel New Glarus
Bierbauer Henry (est of) New Lisbon
**Knapstein Theo &** Co (see p 931) New London
Binzel Peter Oconomowoc
Steckel John "
**Oconto Brewing Co** (see p 945) Oconto
Oshkosh Brewing Co Oshkosh
Rahr & Son "
Hoppe Fritz Platteville
Plymouth Brewing Co Plymouth
Erstein Bros Portage
Eulberg Bros "
Port Washington Brewing Co Port Washington
Schumacher Adam Potosi
Gronert & Bittner Prairie du Chien
Schumann & Menges Brewing Co "
Ernst John Brewing Co Princeton
Belle City Brewing Co Racine
Klinkert E Brewing Co "
Hamm Carl Random Lake
**Fuhrmann Albert** (see p 1071) Reedsburg
**Reedsburg Brewery** (see p 1071) "
Rhinelander Brewing Co Rhinelander
Baier Bros Rice Lake
Haas John Ripon
**Storck Brewing Co** (see p 1107) Schleisingerville
**Raddant Emil T** Brewing Co (see p 1111) Shawano
Gutsch Brewing Co The Sheboygan
Schreier Konrad Co "
Shullsburg Brewing Co Shullsburg
Rheingruber A H South Germantown
Stevens Point Brewing Co Stevens Point
Hagemeister Brewing Co Sturgeon Bay
Gund John Brewing Co Superior
Klinkert Brewing and Malting Co Superior
Northern Brewing Co "
Brandlow Fred W Theresa
Weber Gebhard "
Mueller Brewing Co Two Rivers
Pure Beer Brewing Co Washburn
Washburn Brewing Assn "
**Hartig Wm (see p** 1227) Watertown
Milwaukee-Waukesha Brewing Co Waukesha
Weber's Brewery "
Skalla John Waupun
Mathie Brewing Co Wausau
Ruder George "
Gettleman A Brewing Co Wauwatosa
**Miller Brewing Co** (see right bottom lines) "
**West Bend Brewing** Co (see p 1266) West Bend
Klinger Nicholas Whitewater

***BREWERS' AGENTS.**

(See also Bottlers—Beer.)

Paustenbach Joseph Abbotsford
Schmidt A F "
Nesemann Wm Algoma
Hohmann G O Arcadia
Kruschwitz John Ashland
McDonald James "
Noesgen Matt "
Schaetzle Max "
Christeson Simon Barron
**Martin Jacob (see p** 199) Beaver Dam
Fallon Frank Beloit
**Styer C W (see p** 211) Berlin
Buboltz Lewis Brillion
Luecker Peter "
Yankee Hubert Butternut
Johnson J P Cameron
Weickenand Joseph Darlington
Casey M Downing
Ruhe Edward Eau Claire
Diebenow Julius Ellsworth
Frey C W Fond du Lac
Brochtrup Herman Forest Junction
Kern G H Glidden
Christman Peter Grand Rapids
Ryder George "
Smith Herman "
Stahl Frank "
Strong Christopher Hurley
Reilly M J Janesville
Becker J B Juneau
Greenwald Mathias Kenosha
Gottfredsen F J "
Scholey M J "
Steinbach & Bloxdorf "

Folding Paper Boxes of all kinds.
185-191 Milwaukee Street, MILWAUKEE.
Monarch Box Company

KRUS ENGRAVING CO. EVENING WIS. BLDG. MILWAUKEE
DESIGNING HALF-TONE ZINC-ETCHING

# FRED KETTER

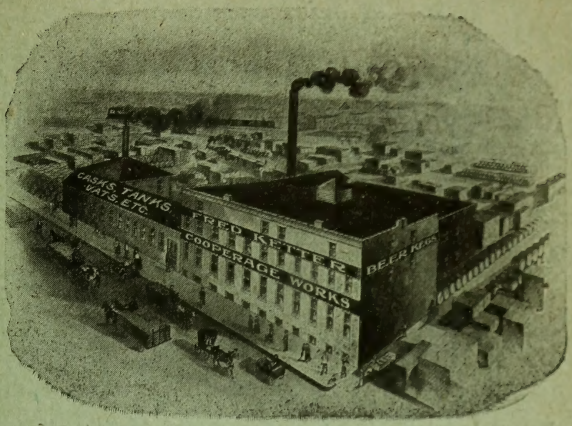


MANUFACTURER OF ALL KINDS OF

# BEER KEGS

## Casks, Tanks, Vats, Etc.

OFFICE and WORKS

535 to 551
30th Street

RESIDENCE

584 Fourth St.

**MILWAUKEE, - WIS.**

ESTABLISHED 1855.

# W. TOEPFER & SONS,

MANUFACTURERS OF

**Perforated Sheet Metals, Kiln Floors, Tanks, Smoke Stacks, all kinds of Iron Work, Etc.**

Broadway and Menomonee Streets, MILWAUKEE, WISCONSIN.

---

# KRUECKE BROS. MFG. CO.

**Brass Founders, Finishers, Polishers and Platers.**

MANUFACTURERS OF

Plumbing Supplies, Brewers' Brass Goods, Coppersmithing.
BEER PUMPS AND SUPPLIES.

All Kinds of Brass, Bronze, Copper and Aluminum Castings.
TELEPHONE SOUTH 500.

515-517 PARK STREET, MILWAUKEE, WISCONSIN.

---

C. v. BAUMBACH, President. L. KORFMANN, 1st Vice-Pres. L. FOERSTEMANN, 2d Vice-Pres. A. T. PRENGEL, Secretary. E. REICHEL, Treasurer.

# Baumbach, Reichel Co.

**BREWERS' SUPPLIES,
BOTTLERS' MATERIALS, HOPS, ETC.**

National Anhydrous Ammonia. Ripley Isinglass. Saazer Bohemian Hops.
Domestic Hops, Tin Foil, Corks, Goodrich Brewers' Hose.
BREWERS' and BOTTLERS' MACHINERY.

89 HURON STREET, **MILWAUKEE, WIS.** TELEPHONE Main 1303.

---

# LISTS ANY BUSINESS ANY LOCALITY

UP-TO-DATE
ACCURATE

FURNISHED BY

## R. L. POLK & CO.,

DETROIT, MICH. and CHICAGO, ILL.

**Interior Woodwork Co.**
Cor. Park St. and Fifth Ave. Tels. South 37 and 38.
MILWAUKEE, WISCONSIN.

ASK FOR OUR FIGURES ON DOOR AND WINDOW
**SCREENS**
IN STOCK AND TO ORDER.



Steimm C F Kenosha
**Kohn Bros (see p** 549) Lake Geneva
Voshmik Joseph Medford
Thom Emil Oshkosh
Voss J C "
Lobermier Jacob Park Falls
Schmidt Anton "
Ehle Edward Phillips
Schneider Richard Plymouth
Heilman G Brewing Co Prairie du Chien
Ring M J Prentice
Dolan M Rhinelander
Schliesmann A F "
Hendricks James River Falls
Winnerberg Charles Shell Lake
Peterson O C Soldiers Grove
Knutson Levert Stanley
Walstoef Joseph "
Christman John Stevens Point
Firkus Joseph "
Karner S E "
Chase Sidney Stoughton
Spalsbury J E Sturgeon Bay
Armstrong G C Superior
Hast Fred "
Paradis G "
Rickford T B "
Schmidt George "
Gerlach Frank Thiensville
McGrogan John Thorp
Wolf M J Waukesha
Hollenbeck A W Waupaca
Yorkson Hans "
Hagen Charles Wausau
Gink Theodore Wauzeka

***BREWERY FLOORS—ASPHALT AND CEMENT.**
**Dreyer Edward (see** p 727) Milwaukee

***BREWERY KETTLES—COPPER AND STEEL.**
**American Copper and** Iron Works (see p 681) Milwaukee
**Toepfer W & Sons** (see left side lines and p 1360) "

*** BREWING SCHOOLS.**
**Hantke's Brewers'** School and Laboratories (see left top lines and p 769) Milwaukee

***BRICK BARROWS—MNFRS.**
**Schmidt H A & Co** (see adv under classified Sleigh Mnfrs) Menomonie

***BRICK BONDS.**
**Gateway City Steel** Tank and Roofing Co (see right top lines and p 529) La Crosse

***BRICK BUILDING RAISERS AND MOVERS**
**Bartz August (see** p 745) Milwaukee
**Buestrin Henry &** Sons (see p 729) "

***BRICK—COMMON.**
**Ricketson & Schwarz** (see adv opp classified Builders' Materials and Supplies) Milwaukee

***BRICK DEALERS.**
Blanchard George W Fennimore
**Moore & Galloway** Lumber Co (see p 369) Fond du Lac
**Hurlbut F (see p** 435) Green Bay
**Wooley & Hanson** (see p 525) La Crosse
**Menomonie Hydraulic-Press Brick Co** (see p 645) Menomonie
Chicago Brick and Supply Co Milwaukee
**Devos & Whitnall** Co (see p 672) "
Hahn & Co "
**Taylor W G Co (see** right bottom lines) "
**Tews Bros** "
**Cook & Brown Lime** Co (see p 965) Oshkosh

***BRICK MNFRS' SUPPLIES.**
**Schmidt H A & Co** (see adv under classified Sleigh Mnfrs) Menomonie
**Dornfeld-Kunert Co** (see p 1223) Watertown

***BRICK MOULD MNFRS.**
**Phenix Mnfg Co (see** opp p 851) Milwaukee

***BRICK—SANDSTONE.**
**Pick Brick Co (see** p 1363) West Bend

**BRICK AND STONE MASONS.**
See Masons.

**BRICK AND TILE MNFRS.**
Storm Ferdinand Algoma
Laehm Herman Antigo
Meyer Herman "
Ross & Stone "
Carter W H Appleton
Paul August Arcadia
Stevenson Thomas "
Marengo Brick Co Ashland
Athens Brick & Tile Co Athens
Stegman Max Bangor
Larson Peter Barronett
Pederson Martin "
Schultz C L A Beaver Dam
Bright H A Black River Falls
Blanchard Alvin Blanchardville
Blackburn A H Bloomington
Ruka Bros Mnfg Co Boscobel
Boettcher Albert Brillion
Nelson & Willett Bristol
Burlington Brick & Tile Co Burlington
Barrows G W Cassville
Ansloos Lambert Champion
Carter F R Chilton
Chippewa Brick Mnfg Co Chippewa Falls
Theriault J B "
Walsh J T Clyman
Lingstock Leo & Co Colby
Donatille Sabatino Cumberland
Hockers John De Pere
Roffers John "
Van Laanen Arnold "
Dorchester J T Durand
Chappell Concrete & Tile Co Eau Claire
Edgar Brick & Tile Co Edgar
Whittet L C Edgerton
Sprague E H Elkhorn
Loveland & Wade Elroy
Staeks Co Fall River
Hopkins C B Fennimore
Fond du Lac Cement Brick Co Fond du Lac
Hass Bros "
Hass H G "
Miller Frank Forestville
Rose Bros "
Fort Atkinson Brick Mnfg Co Fort Atkinson
Grand Rapids Brick Co Grand Rapids
Lessig J & Sons "
Minneapolis Terra Cotta Brick Co Grantsburg
Granville Brick & Tile Works Granville
Wisconsin Fire Roofing Co "
Bengener A Green Bay
Brigh Benjamin Hatfield
Kohn Albert Hika
Witte Aug "
Bezucha Joseph Hillsboro
Pluck J W Horicon
Janesville Red Brick Co Janesville
Jefferson Brick & Tile Co Jefferson
Kemmeter Bros "

**T. E. BRENNAN COMPANY**
OF MILWAUKEE, WISCONSIN,
Adjusts losses by fire for the insured, and audits accounts for corporations, firms and individuals. Letters from clients during past ten years forwarded upon request.
(See Page 5.) **Adjusting a fire loss is to-day a science.**

MANUFACTURERS OF
**Sonnichsen & Stielow Special Machinery and Novelties**
128 SYCAMORE STREET, MILWAUKEE, WIS.

**BREWERS'** School and Scientific Station for Brewing.
Hantke's Brewers' School and Laboratories, 644-646 BROADWAY, MILWAUKEE, WIS.



R. G. DUN & CO. COLLECTION DEPARTMENT } JAMES A. ROWE, Mgr. Room 332 Wells Building. MILWAUKEE, - - WIS.
COLLECTIONS MADE IN ANY PART OF THE UNITED STATES AND CANADA.

**BRICK AND TILE MNFRS**—Cont'd.

Lindauer & Rhode Kaukauna
Craney W J Kenosha
Miller Wm Kewashkum
Kewaunee Brick Co Kewaunee
Star Brick Co "
Uecker Herman Kickbush
Keppel Anton La Crosse
Hater Wm La Farge
Barrows Wm Lancaster
Leabell Samuel Loyal
Bellaire Brick & Tile Works Madison
Stephens David "
Fricke Edward Manitowoc
Manitowoc Clay Co "
Hartman E Marengo
Marengo Brick Co "
Nohl J L Marion
Raabe Henry Mayville
Moser Fred Medford
Excelsior Brick Co Menomonie
**Menomonie Hydraulic** Press Brick Co (see p 645) "
Wisconsin Red Pressed Brick Co "
Burnham Bros Milwaukee
Chase Brick Co "
Davelaar M & Son "
Kraatz Charles Brick Co "
**Milwaukee Building** Supply Co "
**Ricketson & Schwarz** (see adv opp Builders' Materials and Supplies) "
Standard Brick Co "
Freese Fritz Monroe
Hanke John Neenah
Hanke Louis "
Schoengarth August Neillsville
Nest G J Neshkoro
Prahl C J Northport
**Cook & Brown Lime** Co The (see p 965) Oshkosh
Childs Charles Petersburg
Cramer Bros Plain
Grindell John (estate) Platteville
Oberding Joseph Plum City
Oberding Nicholas "
Krauss Otto Plymouth
Affeldt Henry Portage
Sanborn Brick & Ice Co "
**East Valley Brick** & Tile Yards (see p 1009) Port Washington
**Gunther Bros** (see p 1009) "
Schramke John "
Baumann Wm Racine
Bergman Fred Reedsburg
Lemberg August Richland Center
Ringle Brick Co Ringle
Smith G T H River Falls
Iola Hardware Co Rosholt
Kortemeyer P W Schleisingerville
Rosenheimer John "
Larsen Charles Shawano
Sheboygan Brick & Tile Co Sheboygan
**Zimbal O Brick Co** (see p 1119) "
Zurheid F Brick Co "
Peterson Atley Soldiers Grove
Sparling P S Sparta
Gardiner John Spencer
Stoltnon Charles "
Post G F Spring Green
Lowater Frank Spring Valley
Langenberg W E Stevens Point
Stevens Point Brick Co "
Door County Mnfg Co Sturgeon Bay
Simon & Kessler "
Heise C F Suring
Rush Bros "
Kirkland & Co Tramway
Nisen Michael Union Grove
Mergentroyd Co Vesper
Foster Silas Viroqua
Cordes L H & Co Watertown
Gmeiner Conrad Waupaca
Wehsner & Bugh Wautoma
**Pick Brick Co** (see adv) West Bend
Pederson P K Withee

***BRICKYARD MACHINERY.**

**Menomonie Iron** Works (see adv in classified Founders and Machinists) Menomonie

**BRIDGE BUILDERS.**

Sherwin E C & Son Brandon
Greiling Bros Green Bay
Trolson Ole Hayward
Braham C E Jefferson
La Crosse Bridge & Steel Co La Crosse
Lancaster Bridge Works Lancaster
**Milwaukee Bridge Co** Milwaukee
Milwaukee Bridge & Iron Works "
**Skobis Bros** (see p 717) "
**Wisconsin Bridge and** Iron Co (see p 725) "
**Worden-Allen Company** (see p 741) "
Myers E H Mondovi
Maitland W B Montello
**Wisconsin Bridge and** Iron Co (see p 725) North Milwaukee
Timmerman Herman Ontario
Frankman Bros & Morris Superior
**Dornfeld-Kunert** Co (see p 1223) Watertown
Modern Steel Structural Co Waukesha

***BRIDGE CASTINGS.**

**Wisconsin Bridge and** Iron Co (see p 725) Milwaukee

***BRIDGE CONSTRUCTION.**

**Pride Charles B** (see p 148) Appleton

***BRIDGE CONTRACTORS.**

**Worden-Allen Company** (see p 741) Milwaukee

***BRIDGE ENGINEERS.**

**Geist John** (see left side lines and p 731) Milwaukee
**Skobis Bros** (see p 717) "

**BRIDGE PAINT—MNFRS.**

**Cream City Paint** Mnfg Co (see right side lines and p 731) Milwaukee

***BRINE AND ICE TANKS.**

**Toepfer W & Sons** (see left side lines and p 1360) Milwaukee

***BROKERS.**

**Northrop E W & Co** (see p 1044) Racine

***BROKERS—BANKING.**

**Davidor S V** (see right side lines) Milwaukee

***BROKERS—BANKRUPT STOCK.**

**Grover Herman &** Co (see left bottom lines and p 765) Milwaukee

***BROKERS—BOND AND LOAN.**

**Hackett & Hoff** Milwaukee

***BROKERS—BUSINESS.**

**Grover Herman & Co** (see left bottom lines and p 765) Milwaukee
**Mertens & Meng** (see p 779) "

***BROKERS—COTTON.**

**Blood S Co The** (see p 684) Milwaukee

**Geo. F. Rohn,** *"Everything Electrical."* { **Storage Battery Systems installed complete.** Write me. MILWAUKEE.

**POLK'S PUBLICATIONS:** Gazetteers and Business Directories of MANY STATES, Medical and Surgical Register of the United States, Dental Register of the United States, Milling, Lumber and Real Estate Directories, and OVER 70 CITY DIRECTORIES.



ANDREW PICK. ANDREW J. PICK.

# PICK BRICK CO.,

MANUFACTURERS

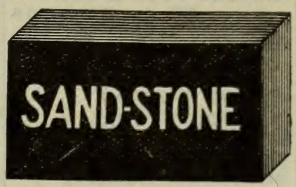


## BRICK OF ALL COLORS.

**Shippers of Sand.**

**WEST BEND, - - - WISCONSIN.**

**BROKERS—GRAIN.**
(See also Grain Brokers.)
**Blood S Co The (see** p 684) Milwaukee

***BROKERS—INVESTMENT.**
**Hackett & Hoff** Milwaukee
**Durler J P (see p** 971) Oshkosh
**Kirst Arthur W (see** page 967) "

**BROKERS—LOAN.**
See Loan Agents.

***BROKERS—MERCHANDISE.**
(See also Merchandise Brokers.)
**Grover Herman & Co** (see left bottom lines and p 765) Milwaukee

***BROKERS—MINING.**
**Davidor S V (see** right side lines) Milwaukee
**Grover Herman & Co** (see left bottom lines and p 765) "
**Ovitt Lee S** "

**BROKERS—PAWN.**
See Pawnbrokers.

***BROKERS—PROVISIONS.**
**Blood S Co The** (see p 684) Milwaukee

**BROKERS—SHIP.**
See Ship Brokers.

**BROKERS—STOCKS AND BONDS.**
Adams Harry Beloit
Currie J W Eau Claire
Ennis & Stoppan GreenBay
Hadden-Rodee Commission Co Janesville
Culver F H Kenosha
Barrell Finley & Co La Crosse
Edwards, Woods & Co "
Jacobs & Lyle Madison
Douglas, Lacey & Co Marinette
Paine, Webber & Co "
Edwards, Woods & Co Menomonie
American Finance Co Milwaukee
Bannon Edmund P "
Best G R "
Best Jacob "
**Blood S Co The (see** p 684) "
Brockway & Son "
Burton J E "
Carley H W "
Colburn & Peck "
**Davidor S V (see** right side lines) Milwaukee
Ellinghausen Henry "
Fischer & Hurtgen "
Forker Wm O "
Furlong F T "
Greine & Grieb Co "
**Hackett & Hoff** "
**Hathaway & Brown** "
Hogan M J "
Holleran W M "
Hopkins Wallace H Co "
Jones E E Co "
Joys C C "
Keiser G E "
Knowles George "
Mallerus J M "
Marling G W "
Mason Oliver "
Murphy Lawrence "
**Schley Charles & Co** "
Starkweather Wm H "
Terry F T "
Tracy & Co "
Upham & Farrel "
White L P "
Williver & Co "
Byron G W Racine
Spear J W Washburn
Frank B W & Co Waukesha
Hadden-Rodee Co "

**BROKERS—TICKET.**
See Ticket Brokers.

**BROKERS—VESSEL.**
See Ship Brokers.

Engines, Cotton Elevators, Dry Kiln Appurtenances, Steel Plate Planing Mill Exhausters, Drying Apparatus, Fans and Blowers.

**WM. BAYLEY & SONS CO.,**
732-766 GREENBUSH STREET. MILWAUKEE, WIS.

**Directory of the Entire Real Estate Interests** OF THE United States.
**Names of all Dealers, Land Companies, Investment Companies, Brokers, Etc.**
**R. L. POLK & CO., Chicago, Ill.**

THE BEST IS CHEAPEST **Green Bay Business College.**
Offers Superior Instruction. (See opp. p. 422.) E. F. QUINTAL, Prop.



Mining Brokers, Timber Land Agents, Mineral Lands, Investment Companies, Trust Companies, Real Estate Dealers, Addresses of all in the United States given in POLK'S REAL ESTATE DIRECTORY. R. L. POLK & CO., Chicago, Ill.

***BRONZE CASTINGS.**
**Appleton Screen Plate** Co (see p 146) Appleton

***BRONZE GOODS—ORNAMENTAL.**
**Colnik C Mnfg Co** (see left side lines and p 1302) Milwaukee

***BRONZE PHOSPHOR CASTINGS.**
**Milwaukee Ornamental** Metallic Mnfg Co (see p 783) Milwaukee

***BRONZES—FRENCH AND GERMAN.**
**Grassler & Gezelschap** (see p 697) Milwaukee

**BROOM HANDLE MNFRS** (See also Handle Mnfrs)
**Bennett W B (see** p 283) Crandon

**BROOM MNFRS.**
Luther Henry Co Berlin
Hall Wm Brodhead
Elkins Charles East Troy
Medbury Ceil "
Dickerson John Eau Claire
Fryer J H Evansville
Grandt F W Broom Co Fond du Lac
Zoellner & Sons "
Telfer C M Fort Atkinson
Urban John "
Peltz J H Glidden
Bossert Frederick Grand Rapids
Meyer Nicholas Green Bay
Shepeck Frank "
Olds O H P Hudson
Schumacher H C Janesville
Miller August La Crosse
Hafemann C F Milwaukee
Hafner Peter "
Holtz Bernhard "
Kurth Herman "
Lemke A F Broom Co "
**Milwaukee Dustless** Brush Co (see p 783) "
Petermann Henry "
Reineck August "
Strassburg Charles "
Voigt Ferdinand "
Raasch Herman Oconomowoc
Grinwalt & Son Orfordville
Levy J D Oshkosh
Ferber George Prairie du Lac
Kranz W H Racine
Nichols M C & Son Viroqua
Taft O D Wauzeka

**BRUSH MNFRS.**
Smerling R A Edgar
Hafner Peter Milwaukee
Hahn & Popp "
**Hendee Wire Brush** Co (see p 815) "
Marshall August "
**Milwaukee Dustless** Brush Co (see p 783) Milwaukee
North Side Brush Works "
Wiens A R Brush Co "
Oshkosh Brush Co Oshkosh
Wiens A R Brush Co Watertown

***BRUSH ROLLS FOR PULP AND PAPER MILLS.**
**Hoehne Fred & Son** (see p 497) Kaukauna

***BRUSHES — CLOTH CLEANERS FOR BOLTING CLOTH MNFRS.**
**Cream City Can** Works (see p 747) Milwaukee

***BRUSHES—DUSTLESS.**
**Milwaukee Dustless** Brush Co (see p 783) Milwaukee

***BUGGIES.**
**Burke S D (see p** 577) Madison
**Wisconsin Wagon Co** (see p 573) "

***BUGGY CURTAINS.**
**Racine Top, Dash** and Cushion Co (see p 1045) Racine

***BUGGY CUSHIONS.**
**Racine Merchandise** Co (see p 1045) Racine

***BUGGY CUSHIONS—MNFRS.**
**Racine Top, Dash** and Cushion Co (see p 1045) Racine

***BUGGY DASHES.**
**Racine Top, Dash** and Cushion Co (see p 1045) Racine

***BUGGY MNFRS.**
**Wisconsin Wagon Co** (see p 573) Madison

***BUGGY STORM APRONS —MNFRS.**
**Racine Top, Dash** and Cushion Co (see p 1045) Racine

***BUGGY TOPS.**
**Racine Merchandise** Co (see p 1045) Racine

***BUGGY TOPS—MNFRS.**
**Racine Top, Dash** and Cushion Co (see p 1045) Racine

**BUILDERS.**
See Carpenters, Contractors and Builders.

***BUILDERS—CEILING.**
**Mueller & Son Co** The (see p 785) Milwaukee

**BUILDERS' MATERIAL AND SUPPLIES.**
(See also Lime, Plaster and Cement; also Lumber; also Sash, Doors and Blinds.)
Kellog Lumber Co Almond
Clements David Antigo
Donald & Co Ashland
Othem Lime and Cement Co "
Roedl & Jacobs Beaver Dam
Keeler Lumber Co Beloit
Rock River Fuel Co "
**Clark R B (see** right bottom lines) Chippewa Falls
**Kempf George W** (see p 283) Crandon
Brittingham & Hixon Lumber Co Eagle
**Stevens A H (see p** 327) Eau Claire
**Lovejoy Lumber Co** Evansville
Fond du Lac Lumber Co Fond du Lac
**Moore & Galloway** Lumber Co (see p 569) "
Weeks, Harris & Co "
Wilcox Lumber Co Fort Atkinson
Zeugner, Hoffman & Son "
Mintzlaff & Behrens Grafton
Barkhausen & Hathaway Green Bay
**Green Bay Planing** Mill Co (see p 414) "
**Hurlbut F (see p** 435) "
Fifield Bros Lumber Co Janesville
**Solar Mnfg Co** Kaukauna
Gottfredsen F J Kenosha
Mindermann John "
**Hamachek Frank** (see p 513) Kewaunee
**Coleman C L Lumber** Co (see p 531) La Crosse
Lovejoy Herbert "
Wilbur Lumber Co Lake Geneva
Manawa Portland Cement Co Manawa
**Johnson J G Co The** Manitowoc
**Manitowoc Art Glass** Co (see p 605) "
Manitowoc Building Supply Co "
Manitowoc Land & Salt Co "
Marinette Fuel & Dock Co Marinette
**Kliner, Lang &** Scharmann Co (see p 627) Marshfield

**DESIGNERS** And Builders of Special MACHINERY and TOOLS.
Wisconsin Machinery & Manufacturing Co., Milwaukee, Wis.

# RICKETSON MINERAL PAINT WORKS,

MANUFACTURERS OF

## Mortar Colors, Mineral Paints

---

Red, Buff,
Brown, Purple,
Black.

Our Colors
Never
Fade.

---

HIGHEST AWARD UNIVERSAL EXPOSITION, ST. LOUIS, 1904.

---

WRITE FOR PRICES.

Tel. Main 144.

MILWAUKEE, = WISCONSIN.

**Blue Rock Natural Lithia Water** Cures Bright's Disease, Rheumatism and Diabetes.
ROCK COUNTY MINERAL WATER COMPANY, JANESVILLE, WIS.



Maurer Julius Medford
**Hopwood John (see** p 645) Menomonie
**Menomonie Hydraulic-Press Brick Co** (see p 645) "
Howard C M Co Merrill
Bond, Hinners Co Milwaukee
**Burnham Brick & Supply Co** "
Devos & Whitnall Co "
Hahn & Co "
Holzbog Alfred T "
**Interior Woodwork Co** (see right top lines) "
**Keasbey & Mattison Co** (see right side lines) "
Mayer Daniel "
**Milwaukee Building Supply Co** "
**Milwaukee Cement Co** (see left bottom lines) "
**Mueller & Son Co** The (see p 785) "
National Building Block Co "
**Ricketson & Schwarz** (see adv opp) "
**Schroeder John Lumber Co** "
**Taylor W G Co** (see right bottom lines) "
**Tews Bros** "
**United States Gypsum Co** "
Whitnall & Rademaker Supply Co "
Gehling August Oconto Falls
**Cook & Brown Lime Co** The (see p 965) Oshkosh
Kusche E G "
**Wisconsin Pulp Plaster Co** The "
Barker Lumber & Fuel Co Portage
Mohr C F "
Fox Lime and Stone Co Racine
Queal J H & Co Rhinelander
**Pantzer Lumber Co** (see p 1123) Sheboygan
**Zimbal O Brick Co** (see p 1119) "
South Milwaukee Fuel & Supply Co South Milwaukee
Northern Supply & Fuel Co Superior
Gesell John Two Rivers
**Northern Hardware Co** (see p 1199) Tomahawk
Wilcox Lumber Co Waterloo
Gittner Coal & Supply Co Waukesha
**Walsh F E West Allis**
**West Allis Lumber Co** West Allis
Bonnett E & Sons Whitewater
Johnson & Larson Wittenberg

***BUILDERS' MOLDING.**
**Mueller & Son Co** The (see p 785) Milwaukee

***BUILDERS' SIDING.**
**Mueller & Son Co** The (see p 785) Milwaukee

***BUILDING ASBESTOS.**
**Keasbey & Mattison Co** The (see right side lines) Milwaukee

***BUILDING BLOCK MACHINERY.**
**Schwab R J & Sons Co** (see p 717) Milwaukee

***BUILDING BLOCKS—HOLLOW.**
**Taylor W G Co** (see right bottom lines) Milwaukee

***BUILDING CONTRACTORS.**
**Fromm Oscar G** (see p 761) Milwaukee
**Williams W G** (see p 811) "

***BUILDING IRON WORKS.**
**Wisconsin Bridge and Iron Co** (see p 725) Milwaukee

***BUILDING MATERIAL—IRON AND STEEL.**
**Pietsch Ferdinand** (see p 844) Milwaukee

***BUILDING PAPER.**
**Moore & Galloway** Lumber Co (see p 369) Fond du Lac
**Hurlbut Fred** (see p 435) Green Bay
**Colman C L Lumber Co** (see p 531) La Crosse
**Pantzer Lumber Co** (see p 1123) Sheboygan

***BUILDING STONE.**
**Grand Chute Stone** Quarry (see p 161) Appleton
**Taylor W G Co** (see right bottom lines) Milwaukee

**BUILDING AND LOAN ASSOCIATIONS.**
Mutual Loan and Bldg Assn Appleton
Ashland County B, L and Inv Assn Ashland
Ashland Sav and Loan Assn "
Chippewa Co B, L and Inv Assn Chippewa Falls
Citizens' L and B Assn Eau Claire
Eau Claire B and L Assn "
Home B and L Assn "
Brown County B and L Assn Green Bay
Fort Howard B and L Assn "
Union B, L and Sav Assn "
Rock County B, L and Sav Assn Janesville
Kaukauna B and L Assn Kaukauna
Kenosha Home Bldg Assn Kenosha
La Crosse County B, L and Sav Assn La Crosse
Provident L and B Assn "
**Co-Operative Home and Savings Assn** Madison
Northwestern B and L Assn "
Provident L and B Assn "
Home Sav and L Assn Marinette
Citizens' Mut L and B Assn Milwaukee
Co-Operative Home Assurance Co The "
First Bohemian Nat L and B Assn "
Home B and L Assn "
L and B Assn League of Wis "
Milwaukee Mut L and B Assn "
Mutual B and Sav Assn "
People's B and L Assn "
Skarb Polski Mut L and B Assn "
Sobieski Cottage Co "
South Side Mut L and B Assn "
South-side Real Est, B and L Assn "
Wisconsin Nat L and B Assn "
Twin City B and L Assn Neenah
**Home Purchasing** Assn Oshkosh
Oshkosh Mut L and B Society "
People's B and L Assn "
Racine B and L Assn Racine
Sheboygan Mut Sav, L and B Assn Sheboygan
Superior B and L Assn Superior
Washburn L and B Assn Washburn

***BUNION PROTECTORS.**
**Fischer Mnfg Co The** (see p 753) Milwaukee

***BUSINESS ADDRESSES.**
**Polk R L & Co** (see p 1368) Chicago, Ill

**NED WITHERS,** REAL ESTATE, AND ABSTRACTER AND EXAMINER OF TITLES. Lock Box 176, ASHLAND, WISCONSIN.

**Robt. B. Clark** WHOLESALE Buyer and Shipper
HAY, GRAIN, SEEDS, POTATOES
CHIPPEWA FALLS, WIS. Write for Prices

# IMPROVED FARMS

**For Sale by A. C. UECKE, Cumberland, Wis.** (See p. 12.)




***BUSINESS BROKERS.**

**Grover Herman & Co** (see left bottom lines and p 765) Milwaukee

**Healy J D & Co** (see p 765) "

**Mertens & Meng** (see p 779) "

***BUSINESS COLLEGES.**

(See also Colleges, Schools, etc.)

**Beloit Business College** (see p 206) Beloit

Howieson C H Chippewa Falls

**Eau Claire Business College** (see right bottom lines) Eau Claire

**Green Bay Business College** (see left top lines and p 443) Green Bay

**Wisconsin Business University** La Crosse

**Capital City Commercial College** (see p 571) Madison

**Cream City Business College** (see opp) Milwaukee

**Hoffmann's Metropolitan Business College** (see adv in classified Colleges, Schools, etc) "

**Metropolitan Business College** (see adv in classified Colleges, Schools, etc) "

**Rheude's Business College and Drafting School** Milwaukee

**Spencerian Business College** "

**Oshkosh Business College and School of Shorthand and Typewriting** (see bottom line front cover and p 959) Oshkosh

**Shawano Business College** (see p 1113) Shawano

**Stevens Point Business College** (see p 1151 and below) Stevens Point

**Wausau Business College and Academy** (see p 1253) Wausau


Business Men in need of Office Help may obtain same on short notice by writing to the

**STEVENS POINT BUSINESS COLLEGE.** CATALOGUE FREE.

AND SCHOOL OF SHORTHAND. W. E. ALLEN, Principal.

Cor. Strong's Ave. and Main St., **STEVENS POINT, WIS.**

....FOR....

# LISTS OF NAMES

....ANY....

# Trade, Business, Profession or Pursuit,

ADDRESS

## R. L. POLK & CO.,

DETROIT, MICH., CHICAGO, ILL.

Our Lists are Fresh, Reliable and Accurate.

**G. D. JONES LAND CO.,**

WAUSAU, WIS.

(See page 9)

**We Own 28,000 acres Marathon County Lands.**

DESIGNER and ARTISTIC METAL WORKER.

Manufacturer of HAMMERED LEAF WORK, such as FLOWER STANDS, LATTERNS, LAMPS, JARDINIERE STANDS and DESK OUTFITS in all Kinds of Metal and Styles.

*C. COLNIK MNF'G CO.,* 221-226 EIGHTH ST. MILWAUKEE, WIS.

H. A. BROWN. W. W. WAY.

*Conducted on Honor and Merit.*

. . . THE . . .

# CREAM CITY BUSINESS COLLEGE

For the Instruction in SHORTHAND, TYPEWRITING, CORRESPONDENCE, BOOKKEEPING, PENMANSHIP, BUSINESS TRAINING, ENGLISH, MATHEMATICS and MECHANICAL DRAWING.

In methods and facilities far and away in advance of the average school.

Our system of INTER-COMMUNICATION between the students of the Cream City and other Colleges, gives our Business Training the advantage of being thoroughly practical in use and results.

Skill in TOUCH TYPEWRITING renders a stenographer's service nearly double in value. It saves time. We teach it.

GREGG SHORTHAND—The Best.

Advocated by leading instructors and schools everywhere.

Entire Third Floor, 318-324 Grand Av.,

MILWAUKEE, - - WISCONSIN.

In the heart of the City. Every street car line passes the college or brings you to the door by transfer.

WRITE FOR CATALOGUE AND LITERATURE.

Board can be secured near by at reasonable charge.

# NOW READY

## THE 11TH EDITION OF THE

# Era Druggist Directory

## THE STANDARD DIRECTORY OF THE DRUG TRADE.

**THE CONTENTS ARE DIVIDED INTO THREE PARTS.**

### PART I.—WHOLESALE DRUGGISTS

Being an accurate list of the jobbing drug trade throughout the entire United States.

### PART II.—RETAIL DRUGGISTS

A complete list of the retail druggists throughout the United States, showing the lines of goods handled by each firm. Also lists of the druggists in Canada Porto Rico, Cuba, the Philippines and Mexico.

### PART III.—MANUFACTURERS

Jobbers, Importers, etc., or firms who supply the drug trade, with names of partners and officers, and the business of each firm or corporation.

**SUBSCRIPTION PRICE, $5.00 A COPY.**

## D. O. HAYNES & CO., Publishers,

90 William Street, - NEW YORK.

FOR SALE BY

## R. L. POLK & CO.

DETROIT, - MICHIGAN

# THE ATHENAEUM

## 18 TO 26 EAST VAN BUREN STREET.
## CHICAGO, ILL.

## DAY AND NIGHT

# Business College and Preparatory School.

(FOUNDED 1871.)

## Modern Methods. Individual Instruction. Modern Equipment.

**Stenography, Typewriting, Bookkeeping, Correspondence and Business Methods** so well taught that the demand from the business world for the Athenaeum Students far exceeds the supply. Most of the graduates secure positions that pay at once from $35 to $50 a month. Office practice is provided in all departments. Correct English in commercial correspondence emphasized. Adults hampered by defects in early education will be given special attention. Students prepared for High School and College.

**STUDENTS MAY ENTER AT ANY TIME, BUT THE BEST TIME IS NOW.**

**DIRECTORS:**

| | | |
|---|---|---|
| H. H. Kohlsaat | John V. Clark | William C. Seipp |
| Charles H. Wacker | Robert R. McCormick | William Penn Nixon |
| Alexander H. Revell | Lyman J. Gage | W. J. Chalmers |
| Bishop Samuel Fallows | Adolph Kurz | James R. Chapman |
| Ferdinand W. Peck | John A. Lynch | William R. Page |

WILLIAM J. BOGAN, Superintendent.

# Model Makers Stamping and Tool Co. LA CROSSE, WIS.





ABR. HERZ. TELEPHONE WEST 141. HARRY HERZ.

## A. HERZ & SON,

**Packers' and Butchers' Supplies. Sausage Casings.**

Refrigerators, Machinery, Wooden Fixtures, Blocks, Etc. Summer Sausage, Preservaline, Pure Spices.

OUR SPECIALTY: THE FAMOUS A. H. & S MEAT BINDER.

1409 Vliet Street, = = MILWAUKEE WIS.

THE UNION CENTRAL Life Insurance Co., Cincinnati, Ohio
ORGANIZED 1867. Assets, $43,891,738.40
Good Reliable Agents Wanted. Gen'l Agent, Southern Wis.
M. D. FETHERS, MADISON, WIS.
(See Page 7.)


***BUSINESS ENGINEERS OR SYSTEMIZERS.**
**Miller H C & Co** (see left top lines and opp p 827) Milwaukee

***BUS AND BAGGAGE TRANSFER.**
**Bassinger C A (see** p 1036) Racine

**BUTCHERS.**
See Meat Markets.

***BUTCHERS' BLADES.**
**Herz A & Son (see** adv) Milwaukee
**Milwaukee Saw** Works (see p 815) "

***BUTCHERS' BLOCK MNFRS.**
**Bischman George** Milwaukee
**Hays George (see** p 765) "
**Herz A & Son (see** adv) "

***BUTCHERS' MACHINERY.**
**Herz A & Son (see** adv) Milwaukee
**Jacobi & Richter** (see adv in classified Meat Markets) "

***BUTCHERS' REFRIGERATORS AND COOLING ROOMS.**
**Bowen Manufacturing Co The** (see p 367) Fond du Lac
**Gurney Refrigerator Co The** (see p 371) "
**Bischman George** " Milwaukee
**Herz A & Son (see** adv) "
**Racine Refrigerator** and Fixture Co (see p 1032) Racine

***BUTCHERS' SUPPLIES.**
**Herz A & Son (see** adv) Milwaukee
**Jacobi & Richter** (see adv in classified Meat Markets) "

***BUTCHERS' TOOLS.**
**Herz A & Son (see** adv) Milwaukee
**Jacobi & Richter** (see adv in classified Meat Markets) "
**Milwaukee Saw** Works (see p 815) "

**BUTTER BOXES—MNFRS**
Esch W P Dodgeville

**BUTTER, CHEESE AND EGGS.**
(See also Produce.)
Douglas Wilbur Ableman
Dean D W & Co Appleton
Louis H Fruit and Produce Co "
**Potts, Wood & Co** (.Whol) (see p 613) "
Schemmel H F & Co Beaver Dam
Walter C J Brushville
Roberts & Hopkins Cambria
Brown & Baker Corliss
De Wood Butter Co Dunbarton
Porter John East Troy
Davidson Manley Falun
Wisconsin Butter and Cheese Co Fayetteville
Fond du Lac Cold Storage Co Fond du Lac
Dorschel Produce Co Green Bay
Steil George J Hazel Green
Kubat Wm Humbird
Ixonia Butter and Cheese Co Ixonia
Jackson Butter and Cheese Co Jackson
Ice Cream and Butter Co The La Crosse
Louisburg Butter and Cheese Co Louisburg
Barney E C Madison
Ellis J R & Sons Madison
Jones & McNeill "
O'Day & Barney "
Wisconsin Butter and Cheese Co Millard
**Dobbratz Louis (see** p 727) Milwaukee
**Engel-Millar Co (see** p 727) "
**Fiebrantz Bros** (Whol) (see adv in classified Commission Merchants) "
**Geiger George & Co** (see p 749) "
Gross Philip "
**Kastner, Lyons & Co** "
Keller David "
**Laabs Brothers (see** adv in classified Commission Merchants) "
Leschinger E E "
**Mansfield George C Co** The (Whol) (see p 705) "
Reed Frank "
**Reik David (see p** 793) "
Roesch Mrs John "
Siegmund C H "
**Silver Spring Creamery and Produce Co** (see adv) "
Splinter Frank "
Stanz H B "
**Steiner B (see adv** in classified Grocers) "
**Steiner J & M (see p** 805) "
**Wussow J H & Co** "
North Cape Butter and Cheese Co North Cape
Moore A D Portage
Clough H E Rolling Prairie
Rathbun Roy Sand Creek
Plageman A R Shennington
Bodeen, Olson & Co Superior
Haugsrud H S "
Russell Creamery Co "
Bennett A H Sylvan
**Roach & Seeber Co** Waterloo
Strehlow & Trachte Watertown
Wisconsin Butter and Cheese Co Waukesha


# CEMENT { Milwaukee Cement Co., 7 Plankinton Bldg., Milwaukee, Wis.

# J. CHRIS. HEINRICH, Machinery Broker

**Boilers, Engines, Pumps, Gas and Gasoline Engines, Compressors. Suction Gas Producing Plants Installed.** 921 Garfield, MILWAUKEE, WIS.

(SEE PAGE 4.)





A. GLAUS. G. GLAUS.

# Silver Spring Creamery & Produce Co.

**Wholesale Dealers in**

# Butter, Eggs and Cheese.

**PHONE SOUTH 508.**

**Office: 729-731 Muskego Ave., MILWAUKEE, WIS.**


Meinke & Waldo Westfield
Raskie & Fuller "
Cox Frederick Winnebago
Westman N H Zanoni

***BUTTER, CREAM AND MILK—WHOLESALE.**

**Potts, Wood & Co** (see p 613) Appleton

***BUTTER PAILS AND DISHES.**

**Ripon Veneer and** Box Works (see p 1089) Ripon

**BUTTER TUB MNFRS.**

**Murphy J E** (see p 211) Berlin
Esch W P Dodgeville
**Jacobs K W** (see p 668) Milwaukee
Simon N & Co New London
Francois Albert Paoli
**Parfrey A C** (see adv in classified Cheese Mnfrs) Richland Center
**Snow Bros** (see p 1085) "

***BUTTONS—COVERED.**

**Hedger's Dress Plaiting** Works Milwaukee

**BUTTON MNFRS.**

Hohenadel Jr Button Co Cassville
McMasters H E De Soto
Newton C A Ferryville
Badger Pearl Button Co Genoa
Straka J A Green Bay
Janesville Pearl Button Co Janesville
Gateway City Pearl Button Works La Crosse
Wisconsin Pearl Button Co "
Johnson Ferdinand Lynxville
Porter & Pease "
Martner E T Prairie du Chien
Prairie du Chien Button Co "

***CABBAGE—WHOLESALE.**

**Smith's J M Sons** (see p 419) Green Bay

**CABINETMAKERS.**

(See also Furniture; also Upholsterers.)

Scholz T C Appleton
Standard Mnfg Co The "
Asher L Birnamwood
Koran Joseph Butternut
Colby Mnfg Co Colby
Hansen Ole Dallas
Edson & Son Fond du Lac
Roos Peter "
Wakefield D C Fremont
Wagner John Grand Rapids
Crevecoeur E Granton
**Lopitch John** (see p 435) Green Bay
Vincent Constantine "
Bedard Felix Ingram
Hough W B Janesville
Tolksdorf Fernald Juneau
Karstens Charles Madison
**Esche Hugo** (see p 695) Milwaukee
**Hays George** (see p 765) "
**Huebner Herman Co** (see p 813) "
Machek Robert J "
**Northwestern Furniture Co** (see p 843) "
**Ossit Brothers** "
Siettmann Ernst "
**Slater-Price-Leidig Co** "
Brown P M Murry
**Starkweather R R Co** Oshkosh
Parsons E M Portage
Welk Fred Random Lake
Schaller Henry Sparta
Berger Herman South Germantown
Pelletier C D & Co Superior
**Janke & Weise** (see p 1251) Wausau
Harp A L Woodman

***CABLE COATING.**

**Independent Oil and Grease Co** (see p 773) Milwaukee

***CAFES.**

**Davidson Cafe** (see p 693) Milwaukee

***CALCIMINING.**

**Oyen O J** (see **left** top lines and adv in classified Clergymen) LaCrosse

***CALENDAR MNFRS.**

**Voss Herman Co** The (see p 739) Milwaukee
**Wetzel Bros Printing Co** "

***CAMERAS—MNFRS AND DEALERS.**

Multiscope & Film Co Burlington
**Reimers Henry** (Dealers) Milwaukee
Wright Fred L Racine

***CAMP FURNITURE—MNFRS.**

**Phenix Mnfg Co** (see opp p 851) Milwaukee

***CAMP HOUSES—PORTABLE—MNFRS.**

**Phenix Mnfg Co** (see opp p 851) Milwaukee

**CAN MNFRS.**

American Can Co Milwaukee
**Cream City Can** Works (see p 747) "


# PATENTS.

Trade-Marks, Caveats, Labels and Copyrights promptly procured. A 48-Page Book Free. Send Sketch or Model for Free Opinion as to Patentability. All business treated as sacredly confidential. 25 years' experience. Highest references. Send for Book. Address, **W. T. FITZGERALD & CO., Attorneys at Law, Department 8, WASHINGTON, D. C.**

# Dunnville Stone Co.

(Incorporated)

**Robert A. Lang, Pres., H. R. Lang, Sec. and Treas.**

**CUT STONE CONTRACTORS**

**Cut and Sawed Stone from their Quarries at Dunnville and Colfax, Wis.; also Dealers in General Merchandise. Store at Dunnville.** **Address No. 656 Galloway Street, EAU CLAIRE, WIS.**

**DECORATIONS**
ODIN J. OYEN, 116 S. 4th St., LA CROSSE, WIS.

**For CHURCHES, THEATRES, RESIDENCES**
Designs and estimates furnished for Decorating, Painting and Hardwood Finishing. Foreign and Domestic Wall Paper Fabrics. (See adv. in class Clergymen)



**Special Machinery**
Chas. W. Schneck, Bro. & Co., Practical Machinists
*Manufacturing Special Machinery our Specialty.*
(See adv. in Classified Machinists.)
727-729 St. Paul Avenue, MILWAUKEE, WIS.

Office and Home for the Special Treatment of Cancer.

**CANCER.**

**Write for my 100 page Book FREE, it tells you all about**

**CANCER.**

**Dr. E. O. Smith.**

**2841 Cherry Street,**

**KANSAS CITY, MO.**

***CANCER CURE.**
**Smith Dr E O** (see adv) Kansas City, Mo

**CANDY MNFRS.**
See Confectioners.

**CANNING FACTORIES.**
Algoma Packing Co Algoma
McMurray Louis Packing Co Appleton
Booth A & Co Ashland
Gem City Canning Co Baraboo
Stare Frank T Co Barron
Burlington Canning Co Burlington
Klindt & Geiger Canning Co Cassville
Chippewa Falls Canning Co (peas and corn) Chippewa Falls
Bilitz Bros Cleveland
O'Neil Bros "
Columbus Canning Co Columbus
Dodgeville Canning & Mnfg Co Dodgeville
Lange Canning Co Eau Claire
Eureka Canning Co Eureka
Fond du Lac Canning Co Fond du Lac
Jones Dairy Farm Fort Atkinson
Larsen Wm Canning Co Green Bay
Kewaunee Canning Co Kewaunee
Seyk W Co "
Landreth Albert Co Manitowoc
Manitowoc Pea Canning Co "
Markesan Canning Co Markesan
Medford Pea Canning Co Medford
New Holstein Canning Co New Holstein
Oconto Canning Co Oconto
Gedney J S Pickle Co The Onalaska
Oostburg Canning Co Oostburg
Badger Canning Co Oshkosh
Gunther F W Co The Racine
Randolph Canning Co Randolph
Reedsburg Canning Co Reedsburg
**Ripon Packing Co** (see p 1091) Ripon
Pioneer Canning Co St Nazianz
Landreth Albert Co Sheboygan
Door County Canning Co Sturgeon Bay
Reynolds Preserving Co "
Fanning E E Superior
Waukesha Canning Co Waukesha
Wisconsin Canning Co Winneconne

**CANT HOOK MNFRS.**
Kaufman John & Co Phlox
Kenk Fred Pratt

**CAP MNFRS.**
Kaufman Hyman Milwaukee
Levenson Bros "

***CAPITALISTS.**
**Beyer George** (see p 946) Oconto

***CARBON PAPER.**
**Milwaukee Typewriter** Inspection Co (see p 832) Milwaukee

**CARBONATED BEVERAGES.**
See Bottlers.

***CARD INDEX CABINETS AND SUPPLIES.**
**Northwestern Furniture Co** (see p 843) Milwaukee

***CARD WRITERS.**
**Milwaukee Sign** Works (see opp classified Sign Writers) Milwaukee

**CARDING MILLS.**
See Woolen Mills.

***CARDING MACHINERY REPAIRERS.**
**Western Machinery Co** (see adv opp classified Knitting Works) Milwaukee

***CAROUSAL MNFRS.**
**Schmidt H A & Co** (see adv under classified Sleigh Mnrfs) Menomonie

**CARPENTERS, CONTRACTORS AND BUILDERS.**
Stellrecht Wm Aaron
Crocker W L Abbotsford
Burdick A C Ableman
Burdick Samuel "
Krantz Gotfried "
Lukensmier H "
Schreiber Heinrich Ada
Erickson Knut Alban

**Collections.**

**NORTHWESTERN COL. AGENCY,**
**6th Floor Sentinel Building, MILWAUKEE, WIS.**
**Our Attorneys are the Best. We have Draft System at 3%. Our "letter system" will save you money. We are anxious to handle your collections.**

How's Your Wiring? Does it Pass Underwriters' Inspection?
ESTIMATES AND POINTERS
A. O. COLBY, La CROSSE, WIS.



WALLSCHLAEGER MFG. CO.,
STORE FIXTURES.

HENRE WALLSCHLAEGER, Jr.,
Builders and General Contractors.
Office, 1411 Cedar Street, - MILWAUKEE WIS.

AUGUST BUTZKE,
CARPENTER AND CONTRACTOR,
MILWAUKEE,
126 LOCUST STREET.

M. Pfeifer Heating Co.
TELEPHONE CONNECTION
314 Sycamore St., MILWAUKEE, WIS.
Steam, Hot Water and Ventilating Heating
ALL KINDS OF STEAM PUMP AND AIR COMPRESSION
MECHANICAL ENGINEERING

Halverson Harry Alban
Halverson Otto "
Knutsen C M "
Lieve Knut J "
Goodrich E H Albany
Murray E W "
Sollie Michael Albertville
Spencer John Albion
Bieberitz C J Algoma
Busch Julius "
Pies Frank "
Pondulac John "
Pramer Charles Allen Grove
Stockwell S J "
Walker Bros Alma
Reesman W T Alma Center
Erickson Charles Altoona
Stillman James W "
Harris Wm Amberg
Sweeney J B "
Anderson Alfred Amherst
Iverson Ole "
Nelson Louis "
Torkelson Gunder "
Blix O D Anah
Clark John "
Turner P E "
Meidle Charles Aniwa
Sherwood O P "
Vogl Adam "
Breunig George Antigo
Carlson Oscar Apollonia
Carmichael Daniel "
Colquhoun J A S "
Davis J R "
Johnson J A "

McLeod Dan Apollonia
Ashmann Wm Appleton
Fritzinger J K "
Helm W H "
Jacobs P J "
Kreick August "
Kreick Henry "
Leith T S "
Packard W H "
Renner Joseph "
Rubbert Gustav "
Schmitz J M "
Sherry James "
Stoesser Joseph "
Thompson Wilbur "
Vinal C H "
Walthers John "
Wilson R J "
Holmes Oscar M Arbutus
Putnam Seth Arcadia
Sweet Charles W "
Gunderson Ole Arena
Yorker Henry "
Campbell Wm Argyle
De Voe G S "
Hill George "
Partridge Alanson "
Sowl David "
Cross Wm Arkansaw
Doughty E M "
Trombly Norris "
Armstrong H C Ashland
Armstrong S M "
Beck John "
Brindle J F "
Donald A & Co "
Dundas Alfred "

Egan Daniel E Ashland
Foster John H & Sons "
**Grimm P H (see p 169)** "
Harper B W "
Haupert Peter "
Lassleben M E "
Lindgren Ole "
Lott I E "
McManus John "
Pugh T E "
**Series J K (see p 174)** "
Swanson Aaron "
Bartlett C T Attica
Waltes Len "
Hood Eugene Auburndale
Harvey T M Aurorahville
McIntyre "
Warner L B "
Sedemay J P Bagley
Campbell E J Baraboo
Gust J L "
McFarland Bros "
Otto Wm M "
Davis Wm Barneveld
Kendrick R L "
Wright J H Barron
Endwick John Barton
Johnson G Basswood
Bell W H Bayfield
De Briere Peter "
Ernst Theodore "
Van Nest Wm "
Bohl J Bear Valley
Arndt John Beaver Dam
Bartel T "

Henry Danischefsky
TELEPHONE CONNECTION
1060 Eighth St., Milwaukee, Wis.
(See Adv. in Milwaukee)
MASON and GENERAL CONTRACTOR.

BEAVER'S Reliable Life Insurance at Cost. Combining the economy of Fraternal Insurance with the Reserve Fund Stability of Old Line Insurance. DEPUTIES WANTED. Ben. E. Wait, Sec., Stoughton, Wis.

MISSOURI PACIFIC RY. "THE COLORADO SHORT LINE" From St. Louis to Kansas City, Pueblo and Denver.



CARPENTERS, CONTRACTORS AND BUILDERS —Cont'd.

Brown J P Beaver Dam
Daniels J W "
Griner Wm J "
Hensler Conrad "
Herr John "
Karl G A "
Manson Alex G "
Umland Fred Belle Plaine
Winkler Emil "
Berg Theodore Belleville
DeWitt John W "
Reilly George W "
Story R J "
Hemphill J J Belmont
Streeter Wayne "
Wright Charles "
Bassett D F Beloit
Berridge A H "
Cliff John "
Cunningham Bros "
Cunningham B W "
Dustrude Theodore "
Hand I F "
Hand I H "
Heald D C "
Keeley John "
Krusing H J "
Leddell Julius "
Pierce M C "
Quinn W H "
Schneiberg Bros "
Stevens W E "
Turner Edward "
Walrath W N "
Freed D F Bennett
Heacock J "
Labeross F "
Anderson N G Benoit
Alderson Bros Benton
Davison John "
Temple Joseph "
Brice & Asher Berlin
Seaman A J "
Seaman J F "
Warnke Charles "
Sornionka Leon Bevent
Jones John L Big Patch
Fuller & Huss Birchwood
Hocking R E "
Pierce W E "
Walter George & A F "
Windus S M "
Schis John Black Hawk
Denson Richard Blanchardville
Johnson Thomas "
Nesheim Knudt "
Skindingsrud & Wall "
Vollen Theodore "
Bugby Darius Bloomer
Emmerton Emanuel M "
Joval Benjamin & Son "
Scott Bennett L "
Field Bertis Bloomington
Hughes John "
Kaap Louis "
Merrill E L "
Smith W O "
Thompson & Mickelson Blue Mounds
Zernicke Fred Bonduel
Alden A B Boscobel
Hanson P L "
Shipley Sherman "
Meyers Henry Brasington
Barlow C Briggsville
Corning R A "
Hilliard G B "
Schwemerline Bros "
Curtis Wells Bristol
Dixon Joseph "
Lavey Curtis J "
Lavey Frederick "
Perrigo Wm "
Richards Orlando "
Sandborn Charles "
Fortun J Bristow
Olson A "
Ramsett P A "
Simpson Martin "
Mack & Rolf Brodhead
Strage Herman Brookside
Wells P C "
Kind L Brownsville
Ross A Browntown
Johnson Bros Brushville
Delwich M Brussels
Froutone O "
Lemense Bros "
Lyons Thomas Buckman
Holtz Christopher Budsin
Habermann & Zorn Bullion
Ellis R I Bunyan
Holin Bros "
Solin Andrew "
Solin John "
Diener Charles Burlington
Itzin Frederick "
Rothering Wm "
Ruetter J A "
Salisbury J C "
Christian Henry F Burnett Junction
Cook Wm H "
Sutherland W H "
Carlson John Byrd's Creek
Tesch Frank Caledonia
Burg Otto Calumetville
Griffiths D W Cambria
Kuhn Adam "
Owens O J "
Peters Louis "
England Peter A Cambridge
Johnson J F "
Johnson Tyge "
Ryerson Louis "
Stewart C L "
Forsyth Iver Cameron
Grimminger F Campbellsport
Schlaefer Joseph "
Orvis H F Camp Lake
Bradley W A Cascade
Piper E J "
Piper John "
Halverson P Cashton
Wilgrub G M "
Craig Wesley Cassville
Dietrich G P "
Johnson C S Castle Rock
Minglet Christ Cataract
Kraemer John Catawba
Ricket Arthur "
Kister Gust Cavour
Glesen & Drea Cazenovia
Miller George "
Lemke Wm jr Cecil
Ernst Frank Cedarburg
Liessenberg Fred "
Meengs D Cedar Grove
Peterson Steven Cedar Falls
Wing Alfred "
Bennett Wm Centerville
Blaisdell L A Centuria
Nelson Hans "
Ring S J "
Procet Ferdinand Champion
Seichter John Charlesburg
Rholm J E Chaseburg
Gilbert Frank Chetek
Stanford Wm "
Hall Philip Chilton
Wippermann George "
Matson Peter Chimney Rock
Sletten Charles "
Abel Anthony Chippewa Falls
Cardinal Napoleon "
Dodge Charles "
Nelson I City Point
Donner F Clarno
Melichar Stephan Clay
Bard Wm Clayton
Jast Paul Cleveland
Der Mott E L Clintonville
Korb Richard "
Mara P O Clyman
Huth & Son Cochrane
Kurtzway F "
Michaels C "
Cade H J Colby
Corver Fred "
Welsch Henry "
Holverson Herb Collins
Christiansen Chris Columbus
Jones Robert "
Loomis Milford "
Schultz Carl "
Bohm R F Combined Locks
De Grote John Commonwealth
Hauserman Jacob "
Lundwell Andrew "
Oyen Martin "
Cone Wm H Corliss
Blohm C H Conover
Styler B W Coomer
Krumdick Dedrich Cooperstown
Hallock Wm Corliss
Rowe J J Cornucopia
Sharp Thomas "
Young G "
Coffey W J Cottage Grove
Cromey W J "
Limburg Ole A "
Swan O W "
Heighton Benjamin Cox
Bailey G H Crandon
Riggs C T H "
Shoemaker Bros "
Clinton T Cranmoor
Cambray Joseph Crivitz
Hislop John "
Loop J "
Faust Bros Cross Plains

SIGN OF THE BLUE FLAG. Registered ZIMMERMANN BROS. Clothing Co. 384 East Water St., MILWAUKEE, WIS. — RETAIL. —

**Gateway City Steel Tank and Roofing Co.** LA CROSSE, WISCONSIN.

**Cornices, Skylights, Roofing and Siding, Copper, Tin, and Sheet Iron Work.**



Hoffman George Cuba
James & Hodge "
Herwig Joseph Cudahy
Martin Jacob J "
Dorlherg John Curtiss
Hanson J M "
Brink B A Cushing
Goodrich E C Cylon
Grossman August Dale
Stitgen Wm Dane
Nickerson T A Danville
Gilbertson G Darlington
Howe & Norton "
Mann H L "
Nash Walter "
Noble Ernest "
Saterlee M A "
Van Hook & Davies "
Kruger Frank Dartford
Melvin Edwin "
Oelke Bros "
Oelke Edward "
Sample Henry "
Hovans F Dayton
Welch M F "
Vick Asmund Deerfield
Anderson J De Forest
Ruble Edward "
Slinde S J "
Jacobson Wm Delafield

Rau Henry Dorchester
Farber Joe Dousman
Herr Henry "
Hunter Wm S "
Martin John "
Varney C E Downsville
Wagner Bros Duplainville
Bruenn Henry Durand
Gazely Joseph "
Seeley Wm "
Albert I J Duvall
Nellis Eugene "
Renier Eli Dyckesville
Thomas Henry Eagle
White George "
Witte George "
Stegewald & Lessner East Bristol
Weber & Mertz "
Horal Frank Eastman
Arnold L L Eau Claire
Arnold L & Co "
Arnstad Ole "
Gruber Thomas "
**Lang Robert A** (see right bottom lines) "
Laycock Henry "
Loken P O "
Myers Wm L "
Platt L A "

Gordon Henry Elroy
Porst Anton "
Allen Frank Embarrass
Jordan Wallace Emerald
Jordan W W "
Helgeson Ellis Ephraim
Hogenson F "
Larson G "
Onesen A "
Hibbard S T Estella
Norbet Daniel "
Falkendahl Edward Ettrick
Falkenhahl Nels "
Romstrand K E "
Daggett S S Eureka
Whitehead J "
Conine Charles Evansville
Hankinson Robert "
Winston J H & Son "
Quackenbush D B Fairchild
May & Greenwald Fairplay
Polinski Gustav Fall Creek
Schwartz Rudolph "
Miller George Fall River
Wastin O Falun
Roth Louis Farmhill
Schwebach Jno "
Weix S E "
Richards O M Fayette

CLAM RIVER LAND CO.

See Page 289.

**ESTABLISHED 1888.**

**Heidelmeier Art Glass Works,**

**Manufacturers of Art, Leaded, Stained, Beveled and Ornamental Glass**

**FOR CHURCHES, RESIDENCES, STORE FRONTS. ETC.**

**3206-3208 N. CLARK ST., CHICAGO, ILL.**

Lidicker Chas Delafield
Smith Morris "
Clark C A Delavan
Davidson James "
Jones N K "
Lee D E "
Moore Trueman "
Vaughan H M "
Hansen Nels J Denmark
Cuene Frank DePere
Goemans John "
Hoffmann Matthew "
Leininger Martin "
Owen W E De Soto
Engelson T Detroit Harbor
Leegrove Arni "
Sorensen Nels "
Luter C C Dewhurst
Hendrickson Andrew Dodgeville
James T E "
McKinlay Daniel "
McKinlay Edward "
McKinlay James "
McKinlay John "
Marr James "
Prideaux J H "
Okerland Wm Dongola
Peppinger Charles "

Potter & Hanson Eau Claire
Richardson G E "
Smith J B "
Heath Homer Eau Galle
Keeler John "
Kiobe Bros "
Kraus Frank Edgar
Pempek Samuel "
Simon Theodore "
Young Wm "
Price Geo W Edgerton
Crase James Edmund
Holman Thomas "
Werner R Eland
Anderson K Elcho
Herrid C K Elk Creek
Le Budde L F Elkhart
Loos Wm "
Reader Valentine "
Allen O H Elkhorn
Lowery David "
Nuoffer G T "
Eseder John Ellis
Kinek Nick O "
Sladek John Ellison Bay
Cary M Elmhurst
Schuh Mathew "
Wienandt C F "
Hanson John Elpaso
Dunlap Joseph Elroy

Curtis & Earl Fennimore
Graham Albert "
Smith I W "
Ruchti H J "
Sergeant F M Fern
Sergeant M "
Sergeant W S "
Capsey Fred Ferryville
Bonlie Alexander Flambeau
Blanchard Wallace Florence
Andrew Stephen Fond du Lac
Blake F E "
Braatz Emil "
Brehmer F W "
Cantzler Martin "
Cartier Clifford "
Chapman L L "
Christiansen Anton "
Christiansen Henry "
Cole S H "
Collins A F & Co "
Colward Henry "
Coyne James "
Dittman Wm "
Dodd B H "
Drels M J "
Engel Albert "
Fox A C "

Miller HIGH LIFE THE BEST MILWAUKEE BEER

AMERICAN PLUMBING & HEATING CO.
STEAM AND HOT WATER HEATING. GAS FITTING AND VENTILATING. Estimates Cheerfully Furnished. 134 Second Street, MILWAUKEE, WIS. (See Adv. in Milwaukee)

The Time Indemnity Company
Germania Building, (See page 8.) MILWAUKEE, WIS.
Is the Pioneer Company in Health Insurance. No Medical Examination Required.



**CARPENTERS, CONTRACTORS AND BUILDERS**
—Cont'd.

Georgenson & Pillsbury, Fond du Lac
Guell John "
Hansen J P "
Heider Christian "
Immel J W "
Keach Wm "
Keenan Michael "
Kees Taylor "
Kennedy J T "
Lesselyoung Louis "
Lesselyoung M L "
Ley Julius "
Longstaff W H "
Lucas C E "
Lucia J S "
Lyneis Claude "
McCabe J H "
McCugo Michael "
Main Nathan "
Miesen Henry "
Moehrke Gustav "
Murray T A "
Nast J A "
O'Connell Thomas "
Pendall H H "
Pride Albert "
Raven R C "
Reese Edward "
Revoir R J "
Roberts W A "
Romens F A "
Rosenbaum John "
Sackett C A "
Scheer O P "
Schroeder L F "
Schumacher John "
Shirrey Henry "
Sizer F E "
Smith M H "
Smith M L "
Steinke T R "
Stoddart Robert "
Sullivan James "
Sweet Franklin "
Thomas Peter "
Thompson J M "
Tilly E C "
Tripp J P "
Tuttle G H "
Underwood Isaac "
Unferth W F "
Voell Anton "
Wagenknecht Henry "
Weeks & Seeley "
Werner Frank "
Williams John "
Willie G H "
Woodward Harvey "
Zeltinger Wm "
Ziegler L M "
Zoch F C "
Becker H D Footville
Langdon John "
Seybold Bros Forest Junction
Meyer Joseph Forestville
Harder Guido Fort Atkinson
Rockwell Adelbert "
Root Whitney "
Wenham Wm "
Blake Wm Fox Lake
Clement S J "
Meigs G L Fox Lake
Meserog Levi "
Greasl Ferdinand Frank
Molkentine Geo "
Thiel Mathias "
Wilke Charles "
Stoelting Henry Franklin
Bartel Emil Franksville
Jones Maurice "
Owens E W "
Place Henry "
Hodges G C Frederic
Rice J D "
Wickstrom Albert "
Rudolph Herman Fredonia
Klug Joseph Freistadt
Ramthum Henry "
Wendl Samuel "
Besie John Friendship
Sorrinson Peter "
York E U "
Robinson Gerry Gagen
Guertler A Galesville
Becker J C Genoa Junction
Dietrich Chas "
Miller Edward "
Fenske Rudolph Germania
Ross W Gibbsville
Smith & Hart Gillingham
Jensen August Gleason
Barber John Glenbeulah
Rockwell John "
Magunson S Glen Flora
Vanderbie E "
Kidd J S Glen Haven
Billmeyer Frank Glidden
Gearhart Peter "
Huber Frank "
Kalsow Albert Globe
Henry Lewis Gotham
Ameles & Hanng Gouda
Hollrith Nic Grafton
Utech Fred "
Smith B W Grand Marsh
Dustin A H Grand Rapids
Lemley C D "
Martin John "
Planke J E "
Worthington B T "
Blubaugh Edward Gratiot
Beeransteen Wm Green Bay
Crone & Kapp "
Allard Philip "
Anderson P N "
Basten J J "
Collard D "
De Groot M "
Delahaut L P "
Delloye Anton "
Dewane D E "
Evraets Victor "
Feldhausen Nicholas "
Geniesse J H "
Griewisch Wm "
Hansen Ludolf "
Hay John "
Jenkins L T "
Johnson Magnus "
Knudson Knut "
Larsen Peter "
Lindenborn George "
Longrie Joseph "
Lorent Eugene "
Mann Gustav "
Meister Christopher "
Meister H E "
Miller E S Green Bay
Nitz Gustav "
Oneson Berent "
Pickett Wm "
Roy Thomas "
Servotte J H "
Tickler A I "
Tilkens Michael "
Trinkner Wm "
Tuyls J A "
Van der Steen & De Groot "
Waldo W W "
Warwick James "
Westberg August "
Whitcomb W S "
Kowtea O C Greenleaf
Becher Anton Greenville
Buchholz Henry "
Schmidt George "
Homke Wm Gresham
Blong George Hackley
Johnson B "
[illegible]en Frank Halder
Haehlke Frank F Hamburg
Barry Morris F Hammond
Dennis Frank "
Trickey Henry "
Wachendorf John "
Beal Thomas Hancock
Dill George "
Jones J J "
Sartell Marion "
Brokenhagen C Hanover
Lentz T H "
Buckreus John Hartford
Dietzler Henry "
Turner Chester W "
Rea Thomas Hartland
Sawyer C A "
Havel Joseph Haugen
Hines Edward Hayes
Sichter F Hayton
Mockler Patrick Hayward
Hocking Samuel Hazel Green
Pierce & Son "
Straw H B "
Janson Wm Helbig
Goes Henry Helenville
Koeppel Paul "
Adams David Hersey
Kohlbeck W Hewitt
Chabb Jacob Highland
Gunn J W "
Kamm Julius "
Martell & Esser "
Mess August "
Palus John "
Walenkamp Barney "
Winters Otto "
Geyso Richard Hilbert
Voit Joseph "
Spronhl W Hiles
Cole George Hillsboro
Feight George "
Jeffries J J "
Moore & Son "
Barton Isaac Hillsdale
Mizer Dan "
Blum John Hixton
Minkenicz Anton Hofa Park
Sanicka Alex "
Collins John H Hollandale

HOMES IN GATES CO.
For the man who rents but would rather own.
For the laboring man.
For the man with little money but willing to work
O. E. Pederson LAND CO., LADYSMITH, - WIS.

ASK YOUR PHYSICIAN ABOUT Allouez Springs, Green Bay, Wis. Bi-Magnesia Water In DIABETES. Booklet Mailed Free.



Lewis Gabriel Hollandale
Nygard Gunder "
Gilbertson John Holmen
Grunow Wm Honey Creek
Lacy P H "
Schade Charles "
Firehammer C & Sons Co Horicon
Lenz Emil "
Schliecker Charles "
Schultz Carl "
Zedler A "
Zedler Emil "
Watson Charles Hortonville
Fuhrmann Wm Howards Grove
Ramming Fred "
Griggs J R Hubbleton
Gamble J H Hudson
Johnson James "
Lee John "
Malmgreen Andrew "
Olish P S "
Bernit D Huilsburg
Schoenrock Otto Hunting
Rappe C F Hurley
Rinke Curtis "
Hanson Martin Huron
Bergman Herman Hustisford
Seifert Emil "
Seifert Ludwig "
Carr Mrs H Hustler
Bedard Felix Ingram
Bison Lewis "
Lambert T "
Meier August Interwald
Meyer John "
Peche G "
Hatch John Iola
Johnson Oscar "
Kinnemon Fred Ironton
Thornton R L "
Cadott Joseph Island Lake
Corbine Mitchell "
Davis John Ithaca
Meyer Philip Jackson
Wolf John "
Klaus Frank Jamestown
Baker Orlando Janesville
Barriage George "
Baum Wm "
Billings G P "
Blair Wm "
Burke John "
Chase J I "
Cole Nelson "
Colling G K "
Dailey C W "
Denning J A "
Donahoe Ed "
Hayes Bros Co "
Hazen W H "
Hurd Floyd "
Knox & Hazen "
Knudsen John "
Krueger A C "
Lester Charles F "
Mead A M "
Rock County Concrete Stone Co "
Ryan P W Janesville
Shearer James "
Van Vranken John I "
Wray James "
Wright John P "
Crist George Jefferson
Fraasch C B "
Lindl George "
Stengel Erhard "
Wollett John & Son "
Staude Frank Johnson Creek
Terrill Bros Jonesdale
Tuxem Jake "
Hill Will Junction
Mersch Michael "
Myers Ira "
Bergholtz August Juneau
Duckerscheim H C "
Pluckahn Fred "
Schmidt Edward "
Gray J W Kalsborg
Swenson John "
Deno Henry Kaukauna
Ebben Cornelius "
Feltes Jacob "
Hoberg Frank "
Luckow Albert "
Lumerding Jacob "
Powers T B Keenan
Bock A Kekoskee
Ledvina Ed Kellnersville
Kelly A Kempster
McQueen Charles Kendall
Porter Charles "
Richardson Charles "
Andersen Louis Kenosha
Anderson Ernest "
Balcom J K "
Christensen Andrew "
Dahl Peter "
Davis J H "
Filbin Thomas "
Foulke F E "
Gaastra Douwe "
Glerum Cornelius "
Hilsinger Demetrius "
Holderness Thomas "
Howard Wm F "
Johnson Fred "
Knudson Knud "
Krogh H J "
Larson Fred "
Lilley Charles M "
Lindemann J T "
Nenow Fred "
Osterman John "
Pabst J T "
Parks C A "
Pfarr Kilian "
Quinn Edward J "
Rowe Wm M "
Schaefer Gottlieb "
Schutz N F "
Smith E H "
Theleen & Wallis "
Windorf August "
Brandt Louis Kewaskum
Miller Joseph "
Wegli Charles Kewaunee
Weier Wm "
Chevener O Keystone
Oliver George "
Trott W B "
Klein J H Kiel
Neumann A F "
French W R Kilbourn
Griffith J L "
Stowers A C "
Alsweder George Kolberg
Bartz C A La Crosse
Darling F C "
De Lorea F X "
Fetter & Crosby "
**Gateway City Steel** Tank & Roofing Co (see right top lines and p 529) "
Goddard & Johnson "
Gutzke A J "
Knudson Lewis "
La Crosse Sidewalk Co "
Lovejoy Herbert "
Mitchell A H "
Nelson Peter "
Schwalbe F R "
Stormont James "
Volz G S "
**Wooley & Hanson** (see p 525) "
Ainsworth B La Farge
Hilderbrand F H "
Hopkins M F "
Hammond & Schaub Lake Beulah
Kyburz Bros "
Conroy J P Lake Geneva
Forrest Samuel "
La Salle Chas "
Soutar Richard "
Hunzecker & Wolffer Lake Mills
Wood W T "
Yandre Robert "
Cooley & Bruce Lakes
Loomer W R "
Osang Gust Lamberton
Brackett F A Lancaster
Brooker Bros "
Clark J E "
Henkel H L "
Pennick Samuel "
Price Daniel "
Woodhouse Eugene "
Cadotte John La Pointe
Codrant Wm "
Tann A J "
Schewrin Herman Larsen
Pound Albert La Valle
Zachow Albert Lebanon
Klimest Ferd Lena
Laundry Joseph "
Gueldner Frank Levee
Truman O & Son Lima Center
Talbot G E Lime Ridge
Glanville & Son Linden
Phillips N H "
Root E Lindsey
Doberstein Henry Little Rapids
Engh L A & R A De-gross Lochiel
Fowler E M Lodi
Eichhorn Joseph Logan
Luhrsen Henry jr Loganville
Shacke A "
Zimmerman Emil "

GAZETTEERS of Michigan, Wisconsin, Minnesota, and many other States, containing FUND OF INFORMATION NOT FOUND IN OTHER PUBLICATIONS
Address R. L. POLK & CO., Detroit and Chicago.

Grand Trunk Railway System. For Niagara Falls, Toronto, Montreal, Portland, Canada and the East.

# FIRST NATIONAL ACCIDENT COMPANY

ACCIDENT AND HEALTH INSURANCE. Liberal Policy; Prompt Pay. Empire Bldg., cor. Grand Avenue and West Water, MILWAUKEE, WIS. Phone Main 1816





Grand Trunk Railway System For Niagara Falls, Toronto, Montreal, Portland, Canada the East.


**CARPENTERS, CONTRACTORS AND BUILDERS**
—Cont'd.

Mears John Loreto
Klaas F A Louisburg
Keel Edward Lowell
Philpott & Maddox Loyal
Salla Jacob "
Schuld Peter "
Olsin Martin Luck
Svendsen A P "
Nimmer Herman Luxembourg
Bowman D V Lyndon Station
Smith V P "
Canfield N T Lynxville
Day W E "
Gifford H M "
Batschelet G F Lyons
Valley C E "
Johnson Jonas Macfarland
Weldman Oscar Madge
Allen W E Madison
Aufrecht Fred "
Bitney Joseph "
Boorman W T "
Canare George "
Copp Bros "
Dean Joseph "
Deards Edward "
Deards Walter "
Delaney John "
Drea P H "
Dudley J E "
Elding Samuel "
Faber C T "
Faber Peter "
Fix Bros "
Fix C J "
Geier J N "
Gill A & Co "
Grann H A "
Gruendler & Fritz "
Hanson Fred "
Harker Bros "
Hines George "
Hoffman & Pschorr "
Holt J C "
Johnson Adolph "
Johnson Halvor "
Johnson Nels "
Keachie G R "
Kessenich J J "
Koch Henry "
Larson Edward "
Longfield Samuel "
Luetscher J J "
McCarthy T C "
Marks C E "
Milward C E "
Mitchell Bros "
Mulder Henry "
Ness Hans "
Olsen Wm "
Page J J "
Philumalee D J "
Priest A J "
Radke Wm J "
Ryan Philip "
Sayle Building & Mnfg Co "
Sieler W F "
Starck F A "
Stratton J W Madison
Swenson Bros "
Tyrrell Joseph "
Vetter J G "
Vogel G C "
Voss Bernhard "
Weffald Martin "
Whelan H F "
Wiese Henry "
Wiese J J "
Hahn Bros Manawa
Hoard J F "
Rosneau August "
Page G H Manchester
Schwandt Ferd "
Keith J H & Co Manitowoc
Kennedy G W "
Schlusleder Anton "
Pensen Charles Marengo
Anderson Arnt Marinette
Boyd John "
Briggs B "
Crockett John "
Dukert Alex "
Gagnier Alex "
Lahair Ferdinand "
Matt Philip "
Miller Wm "
Racine I J "
Robinson W H "
Sanderson John "
Zentner John "
Buelter Ferdinand Marion
Hoffman & Smith "
Roeske Charles Markesan
Salzwedel Herman "
Heise E A Marquette
Kline J E Mars
Lewis T P "
Miller George Marshall
Packel Julius "
Streich Frank "
Wright Thomas Marshfield
Allen A Martintown
Allen Nathaniel "
Carlson F E May
Baumgartner Leonard Mayville
Deusterbeck Frank "
Royston Wm Mazomanie
Farmer J D Medina
Krause M G Mellen
Wolgemuth Robert "
Bruch Charles Menasha
Cooper Andrew "
Liebell Joseph "
Nording Henry "
Oberweiser Frank "
Bunker S A Menomonie
Bunker & Doolittle "
Govin S J "
Olson Sever "
Henn Frank Mequon
Duteau G A Merrill
**English Construction Co** (see p 649) "
Martin Henry Merrillan
Sprague O L "
Perry W W Merrimack
Rich George "
Vanderoef E R "
Lehmann Wm Merton
Roesch John "
Turner Henry "
Haberland Henry Middleton
White John & Son Mifflin
Grotthoff Peter Mikana
Benish Stephen Milladore
Gustavson C "
Hardina George "
Kanopa James "
Prausa Matt "
Smothers Wm Millston
Ainsley Micajah H Milton
Davidson J E "
Fross Wm H "
Lane W H "
Orcutt L C "
Ackermann William Milwaukee
Ahrendt & Nero "
Angove & Pierce "
Armstrong James "
Artistic Building Co "
Bacon Herbert "
Baltes Adam & Son "
Bax Anton J "
Bedessem Peter H "
Beem W F "
Behnke Charles F "
Bischoff Henry C "
Bolte August "
Booth Harry "
Booth John "
Born & Co "
**Buestrin Henry & Sons** (see p 729) "
Burkhardt John jr "
Burmeister August "
Busacker Carl F "
**Butzke August** (see p 1375) "
Cahlamer W E "
Campbell Wm "
Christensen Nels C "
Clas Louis A "
Clouse Charles "
Clouse William M "
Concklin C W "
Conrad J B "
Cream City Construction Co "
Crilley J J "
Cross E W "
Dalgleish D L & Son "
**Danischefsky Henry** (see right bottom lines and p 757) "
Debbink D John "
Dingwell Charles "
Dirk John E "
Dirocksmeiver John H "
**Donaldson S B** (see adv in Painters) "
Donath Albert H "
Dorn Ernst F "
Doyle Michael C "
Draeger August "
Ehrich Otto "
**Eickstaedt & Filter** (see p 751) "
Ellis & Coogan "
Faber George "
Ferge Henry "
Fielding Elijah "
Fielding James M "
Filter August "
Fischer Albert F "


George Wetmore Colles, M. E. 408 Alhambra Bldg. MILWAUKEE, WIS.

High Class Patent Solicitor And Expert | Former U. S. Examiner of Patents Highly Technical Cases a Specialty

RUNDLE-SPENCE MFG. CO.
MILWAUKEE, WIS.
Modern Plumbing Goods of all kinds.



**Flach Henry Jr (see** p 755) Milwaukee
Forrestal Charles N "
Frahm Paul "
Fredricksdorf August "
Fritzsche Richard "
**Fromm Oscar G (see** p 761) "
Galke Paul & Co "
Gazdecki Jacob "
Geil Louis "
Gieryn Frank "
Giese & Rodenkirch "
Gloyer John "
Goelzer & Schultz "
Goese Herman "
Goese William & Son "
Graf William M "
Graff Hubert P "
Griebling & Schmidt "
Gross William A "
Gruehm Herman "
Gruehn Leopold "
Gruendler George Sons "
Guetzkow Charles "
Guetzkow H A "
Guschl Joseph "
Hacker John "
Hagen Emil F "
Hahn Ernst "
Hahn Henry G "
Hahn Robert & Son "
Halverson Sigurd "
Happel Frederick "
Hardtke Leberecht "
Hauck John M "
Heinen Hubert "
Hendrickson Frederick "
Henrich William C "
Hess Charles A "
Hettenbach George "
Heyse William "
Hintz Fred M "
Hoeckendorf William "
Hoelsken Herman "
Hoffmeister August "
Holberg Magnus "
Holstein August "
**Huebner Herman Co** (see p 813) "
Huebner Julius "
Hunholz Charles "
Hunholz Frank "
Hunholz Henry "
Hunholz John "
Jaeger Gottfried "
Jaeger Jacob J "
Jaeger William "
Japp Ernst "
Jennrich Albert F "
Jennrich Anton G "
Jennrich B Charles "
Jeske Hermann "
Johnson Albert J "
Johnson Fred J "
Johnson William F "
Jones David "
Kamerling Cornelius "
Kann Christ H "
Kasten William "
Kelling August "
Kern John A "
Kern Robert J "
Kerner Theodore "
Kindt Charles F "
Klaeser John Milwaukee
Kleppe Chas A "
Klocksin William "
Koehn Bernhard "
Koenen Jacob "
Koenigs Joseph "
Koerber and Daemmrich "
Koeslag Orrin D "
Koth Edward O "
Krause August "
Krause Charles F W "
Krueger Albert "
Krueger & Buelow "
Krueger Emil F "
Krueger Herman "
Kulis Henry "
Lair Joseph "
Langenberger John "
Larson Louis J "
Lauer Nicholas "
Lauer Peter "
Lawnicki John "
Leitzke Louis "
Lentz & Schiller "
Lipscomb Charles M "
Ludwig Nicholas "
Ludwig William "
Luebke Gustav "
Luenzmann Charles Construction Co "
Luettgen Joseph "
McCann Bros "
McDowell John R "
Mason Fred "
Matthes F & Son "
Metz Wm & Son "
Meyer & Schmitt "
**Meyers Bros (see** adv opp Cut Stone Contractors) "
Miksch Bros "
Miller H & H E "
Miller H F "
Miller Lawrence "
Milwaukee Concrete Block Co "
Mueller Henry P "
Nasner Charles "
Nimersgern John P "
Norman John R "
Oestrich Fred "
Philipp Richard "
Posson George B "
**Posson P E (see** adv opp Contractors) "
**Quinn J J Co** "
Radtke Julius "
Ramaker Henry "
Ramthun Henry "
Rapel Joseph "
Rediske Herman "
Reilly Patrick H "
Reinemann Peter P "
Reuter Henry A "
Riesen George "
Riesen Harry C "
Riesen Richard "
Rische Fred "
Roberts Owen E "
Roeder Gustave J "
Roloff Hellmuth "
Rusch William "
Rutz Wm Milwaukee
Schmitt Herman "
Schroeder Louis "
**Schultz F C (see p** 799) "
Schmidt Albert Richard "
Schulze August C "
Severance Irving T "
Shaw William "
Sponholz Herman "
Stabelfeldt John "
Starck J & Sons "
**Stehling C H Co (see** p 669) "
Steidel George "
Stein August W "
Sterr Joseph "
Steuerwald Phillip "
Stollenwork Elias & Co "
Sweeney D F "
Theis Mathias "
Thirssenhusen Reinhold "
Tornczak John "
Troxel Henry "
Uhlich Oscar "
Van Rav Jacob "
**Van Rhienen Wm (see** 721) "
Vierheilig William F "
Vogel's F L Sons "
Voigt Herman F "
Voigt Otto H "
Wallemann Geo "
**Wallschlaeger Mnfg** Co (see p 1375) "
**Weber Frank (see** p 670) "
Weide Henry J "
Weimer William "
Weis William "
Welinitz Herma n "
Weserski Bernard "
Wierdsma Ebbel F "
Wilk Building Co The "
Wilk Herman "
**Williams W G (see** p 811) "
Wink John "
Winkelmann & Schumacher "
Wolter Otto F "
Woppert Joseph "
Ziemann Henry "
Ziemann William F "
Ziemann & Son "
Zingshim Theodore "
Zunker William L "
Buchingham Wm Mineral Point
Ellery Bros "
Enzenroth & Crowley "
Gibbons Lawrence "
Gillman W J "
Penhallegon Alfred "
Tricker George "
Reis Joseph Mishicott
Manning Theodore Monches
Bauman & Keister Monroe
Edelman Eli "
Evans Thomas "
Steinmann Jacob "
Barry James Montello

We have Investments that Pay Large Dividends Monthly and Small Savings Paying Large Returns
Write for Particulars.
The Davidor Promoting Co., Milwaukee, Wisconsin.

Tobin-Gerlinger Steel Casting Co. FOUNDERS
ELECTRIC, MINING, SAW MILL, AUTOMOBILE and eneral Machinery.
Telephone West Allis 19. WEST ALLIS, WISCONSIN

AUDIT COMPLICATED ACCOUNTS ANALYZED YOUR SYSTEMS DEVISED ACCOUNTS
GREIG & ACHESON, Public Accountants, 619 ROYAL INS. BLDG., CHICAGO, ILL.



Patterns made for anything that can be Cast in Metal
Substantially made Patterns for Standard use our Specialty. Phone West 394. (See adv. in Milwaukee.)
1606 St. Paul Avenue, MILWAUKEE, WIS.
Siebers & Pederson
PATTERN MAKERS

**CARPENTERS, CONTRACTORS AND BUILDERS**
—Cont'd.

Preston Luther Montello
Semrow Wm "
David J S Montfort
Devoe Jackson "
Quick John "
Gould H J "
Thompson T A "
Loveland E A Monticello
Mehrens Edward Montreal
Ellenfeldt H P Morrison
Dalve Isaac Morrisonville
Skutley Bros "
Bitzer Frank Mosinee
Reinschmidt Wm "
Van Valkenburg Bowman "
Mohr John Mount Calvary
Renkauf John Mount Hope
Ayen Thomas Mt Horeb
Kleven Bros "
Mickelson G E Lumber Co "
Thomas H T Mount Morris
Bernard L Murry
Pfiester Bros Muscoda
Schneider H V "
Sikhart J J "
Lubkow & Zahn Mylrea
Aake J P Nashotah
Baumann Bros Naugart
Braatz Otto "
Steffenhagen Carl "
Bussell James Necedah
Morley Alfred "
O'Brien T W "
Fiebke Fred Neillsville
Zimmermann Jacob Nelson
Pfiefer Wm G Nenno
Hanpert N A Neosho
Holtz Christopher Neptune
Ross Emil Neshkoro
Dell George New Auburn
Kohl J B "
Peterson Lewis "
Phillips J S "
Dahl J G New Centerville
Madison Anton "
Redfern Wm New Diggings
Dumke Emil New Holstein
Schildhauer Herman "
Cook Irving New Lisbon
Farley W H "
Wescott Jesse "
Johnson J V New London
Welber A A "
Lubeno Charles New Munster
Brown Andrew New Richmond
Farrell Thomas "
Peterson C Newry
Gowell H C Norrie
Houghtaling Eli "
Whitney L F North Bend
Smith Joseph North Bristol
Nelson Z North Cape
Nystrom Fred North Cape
Koch Peter North Crandon
Miller Mathew "
Wiggins J North Freedom
Wilde Wm & Son North Lake
Baxter John North Prairie
Lau & Lastina "
Reynolds C H Norway Ridge
Hanson Paul Nye
Goodloxson — Oak Center
Burns J J Oakfield
Parratt M J "
Schoonover A A "
Worthing C A "
Johnson Axel Oakland
Johnson Samuel Oakridge
Flotow L J Oconomowoc
Powell N J "
Forestall C H Oconto
Scherer Jacob "
Birke James Oconto Falls
Dietzler Anton "
Scove Warren "
Denomie Henry Odanah
Smith L Ogdensburg
Hanson Ed Olivet
Hanson Ole "
Lillicrap Richard Omro
Brey O M Ontario
Joseph W E "
Prentice B H "
Schwender H G "
Johnson C D Oregon
Lamont & Son "
Miller Demire "
Mortson Christian "
Piller A H "
Taylor Henry "
Wolfe Charles "
Hanson Peter Osceola
Heald B A "
Shotwell J P "
Vogel H C "
Bell & Frank Oshkosh
Doyle Robert "
Emrey Charles "
Fluor Bros "
Frank Leo J "
Hunt H S "
Ketz H T "
Martin John "
Meyer & Domke "
Miller & Peterson "
Pitz August "
Radtke Frederick "
Rasmussen & Son "
Raycraft J T "
Siefert Otto "
Stevens E P "
Anderson S J Osseo
McPhail George "
Matchett E J "
Rowland M D "
Simonson S J "
Gibbs Frank Packwaukee
Fairbrother J H Palmyra
Hall George "
Melster Rudolph "
Mason John Paoli
Thornton B B "
Bergy Henry Pardeeville
Comstock Frank "
Johnson Roy "
Lobdell D "
Lobdell Wm "
Lytle B E "
Parmelee Arthur "
Parmelee Irwin "
Sanborn I B "
Carman Frank Park Falls
Wells Charles E "
Ackerman George Paskin
Birch E F "
Hoff A O "
Clark Charles Patch Grove
Rourk J O Peebles
Lauer Mathew Pella
Reinke Carl "
Schoepke Ed Pelican Lake
Bertolone D Pence
Jahnke Frank Pepin
Austin B S Perida
Haglin A "
Hendrickson — "
Klarquist B "
Pehrson N P Peshtigo
Larson Jens Pewaukee
Wilson M C "
Schneider Henry Phillips
Debevux Victor Phlox
Bjodal P B Pigeon Falls
Undestad Hans M "
Marks A L Pike Lake
Kulhanek Joseph Pilsen
Hutton Allan Pine River
Currier E N Plainfield
Hamilton E L "
Gordell Frank Platteville
Jackson G W "
Martens August "
Owdyn & Wallace "
Rose J M & Son "
Thompson Samuel "
Webster A J "
Gamble Harvey Pleasant Prairie
Laven C "
McNeil C D "
Taylor Fred Plover
Moore J G Plummer
Albrecht Carl Plymouth
Hilderbrandt Joseph "
Magee Wm "
Schultz Charles "
Suhrke A W "
Wacker Fred "
Malek John Polonia
Berres Philip M Ponitowski
Reichl Joseph "
Hogan John Poplar
Wester Victor "
Brodie H G Portage
Hardie J L "
Hoff Jacob "
Linscott Alvin "
Prehn Wm "
Schroeder Herman "
Seibel John "
Thompson L C Portland
Berners Hubert Port Washington
Blong Nicholas "
Large Wm "

Milwaukee Solvay Coke
MILWAUKEE COKE & GAS CO.
(See adv. opp. Coke Mnfrs.)
The Best for Domestic and Manufacturing Purposes.
21-26 UNIVERSITY BLDG., MILWAUKEE, WIS.

**Cut over and Hardwood Lumber Lands for Sale**
**In Barron and Washburn Counties, Wis.**
**JAMES ATKINSON, Rice Lake.** Phone 86. (See adv. p. 7.)



Stone E B Port Washington
Borgeson V R Port Wing
Schlin E "
Elskamp Bernard Potosi
Giesen F B "
Hufnagel Michael "
Leibfreid George "
Schumacher G K "
Stoker Wm "
Pruess E C Potter
Reimer Wm "
Brown Charles S Pound
Anderson F Powers Lake
Banks Albert "
Borck Fred "
Butler C H Poynette
Stebbins Eugene "
Thomas J C "
Cardin Joseph Prairie du Chien
Chase C C "
Clark James "
Ingles Joseph "
Ingles Wm "
Hilfuld L Pratt
Slayton Edward "
Windall — "
Dahlquist Henry Prentice
Shew B H Princeton
Clark John Progress
Kienz G "
Kubiak Antoni Pulaski
Bast R Pulcifer
Austin George Quincy
Feldman E & Co "
Anderson Hans Racine
Anderson John G "
Anderson Soren C "
Beach Peter D "
Casperson John M "
Chinelik Frank H "
Christianson Ernst "
Christianson Thomas C "
Coonley Wm H "
Corse James "
Edwards Hugh R "
Evans Roger G "
Foertsch Fred C "
Frederickson Julius "
Harcus Adam H "
Harding & Nelson "
Hay Thomas "
Hocking Josiah "
Holm Bros "
Holm Thorluf "
Hunter Francis O "
Jenks Edgar A "
Jensen Bros "
Jensen Jacob "
Jensen James P "
Johnson Charles "
Johnson James "
Johnson Marion "
Johnson Nels C "
Jones L S "
Jorgenson & Co "
Kamm George F "
Keeler Milton C "
Koerner Alfred W "
Kreuser John "
Larsen John "
Larson Hans "
Larson Wm "
Lorentzen Soren "
McPherson Wm Racine
Menden Theodore "
Nelson Andrew C "
Orme Robert "
Peterson Hans R "
Reichert Construction Co "
Riegelman Henry "
Schneider Leo "
Sherwood James W "
Smith Charles D "
Smith Elias F "
Stransky Frank "
Stransky John "
Svenvig Christian "
Tharinger Louis "
Thielen Henry "
Thompson Thomas E "
Vanderberg Theodore "
Walker Willard J "
Williams Alfred A "
Williams Edward "
Williams L Wm "
Huff I E Randolph
Miltenberger Adam "
Owens G E "
Capelle Gottlieb Random Lake
Klein L E "
Utrech August "
Johnson Gustav Range
McNeil George Ranney
Guenther Julius Readfield
Beaubien Charles Red Springs
Church Building Co Reedsburg
Friede Wm "
Grote W H "
Krueger Wm "
Matz Fred Regina
Zander Fred "
De Marr Gabe Reserve
Battles C A Retreat
Slater Wm "
Peters Henry Rewey
Bibby Frank Rhinelander
Chila & Thielen "
McCardell John "
McRae Morris "
Schlueter Wm Rib Falls
Mercier & Gay Rice Lake
Hubbard Frank Richland Center
Holbrook E A Richmond
Seibel Charles Richwood
Volkert Louis "
Chamberlin Ray Ridgeland
Cretney T G Ridgeway
Anderson Anfin Rio
Isaacson C J "
Menness Ole "
Olson J G "
Tjugum John "
Kruger Fred Rio Creek
Allen H J Ripon
Howe A S "
Jones George "
Keeley Charles "
Rudolph Herman "
Wallschlaeger John "
Burnett C F River Falls
Dunn James "
Holmes O M Roche-A-Cri
Belden A H Rochester
Frederickson Peter "
Henly Wm "
Belfortz A O Rock Elm
Blough J P Rock Falls
Leer Ole "
Vellum Ole "
Griner J C Rolling Prairie
Hanson John O Rome
Hensey Charles "
Hix John "
Landgraff Charles "
Mullers Bros Root Creek
Chilsote S H Rosendale
Smith Frank "
Knudson C Rosholt
Rasmussen N P "
Cayemberg Joseph Rosiere
Van Ornum Frank Royalton
Van Ornum Fred "
Van Ornum George "
Van Ornum W L "
Ewing A L Sabin
Jacoby C W "
Goesser Steffan St Cloud
Nieder & Will "
Anderson Alvin B St Croix Falls
Berquist Solomon "
Hanson Andrew "
Peck Thomas "
Catteaux Frank St Francis
Irsch Gerhard "
Jenny Jacob "
Kirsch Peter St Lawrence
Weiss Joseph "
Ziegelbauer "
Kinicott John F Salem
Gilcrece H Sampson
Hanson Gilbert Sand Creek
Hanson Ole "
Mortensen Fred "
Puerling J P Saukville
Schreiner Michael "
Peterson Charles Saxeville
Wood Oren "
Buer K M Scandinavia
Ramlet A A "
Rosenbeck Edward J Schofield
Lamson J S Sextonville
Waddell N O "
O'Brien John Shamrock
Daniels L J Sharon
Vorkoper Fred "
Bartline Peter Shawano
Bauerfiend Henry "
Gentz Julius "
Gentz Theodore "
Baalke John Sheboygan
Braun John "
Ebenreter & Hildebrand "
Friedrich Peter "
Gehrke Wm "
Geib Frank "
Grasse Charles "
Haack Charles "
Hardt Otto "
Hildebrand Ernst "
Hildebrand Jac "
Karstaedt Albert "

**FOR LISTS OF NAMES, ANY TRADE, BUSINESS OR PROFESSION, Address R. L. POLK & CO., DETROIT or CHICAGO.**

**MISSOURI PACIFIC R'Y.** } **Best** *ROUTE FROM St. Louis . . to all Points West . . and Southwest.*

PATENTS OBTAINED AND SOLD by R. W. LOTZ, Metropolitan Block, Chicago, Ill., Expert Patent Attorney. Send for Free Booklets



P. C. PHILIPP & CO. Machinists and Patternmakers
Special Machinery Built and Designed. General Repairing.
Dies and Stampings. Experimental Work. Brass Patterns.
Corner 33d and Vliet Streets. TELEPHONE CONNECTION. Milwaukee, Wis.

**CARPENTERS, CONTRACTORS AND BUILDERS**
—Cont'd.

Lutze Charles Sheboygan
Mallman Wm F "
Meier H E & Louis "
Quasius G H "
Schaetzer Wm "
Scheible Casper "
Schuetz G & Son "
Seely J S "
Sievers Hans "
Skelton Joseph "
Stubenrauch & Grasse "
Wachsmuth Herman "
Wedell Frank "
Weeden Oscar "
Wiemann John "
Wonser Edward "
Zelle C & Son "
Backer E C Sheboygan Falls
Chandler A B "
Clark & Milton "
Houwers A J "
Olsen Nels E Shennington
Stidensticker M A Sherry
Connell M V Shiocton
Stillman B H "
Olson Ole Shirley
Rogne Ole P "
Seaverson Ole "
Humphrey Fred Shopiere
Burns Matthew Shullsburg
Fitzpatrick James "
Hebenstreit Vincent "
Stevens John "
Thompson John "
Matthews Wm Silver Lake
Schmalfelt August "
Schmalfelt George "
Johnson Charles Sister Bay
Berg S M Soldiers Grove
Winn L D "
Yule B F Somers
Lappley Charles J South Milwaukee
Munzinger Jacob "
Niehausen Fred "
Posson Archie C "
Tetzlaff & Thieme "
Whalen Joseph "
Davenport H D Sparta
Dickinson J A "
Dygert Thomas "
Hubbell David E "
Hubbell W N "
Leonard Mortimer "
Ouellette Didier "
Crowell H R Spencer
Keene E Split Rock
Rick Frederick Spooner
Ketchum Oscar Spring Bluff
Reely Bros Spring Green
Schwankee Frank "
Canning G W Spring Valley
Hagen O D Springville
Hunter B J "
Dufek Mathias Stangelville
Bauer Wenzel "
Kudick Ferdinand "
Kulhanek Joseph "
Benedict H L Stanley
Carpenter & Mather "
Dunn John P Stark
Hoffman Frank "
Wilson M C Starlake
Gibson John Star Prairie
Hogan Lewis "
Redetzke Otto Stettin
Seehafer August "
Tress Otto "
Eichinger A Stevenson's Pier
Nauman August "
Thallman Fred "
Vetter Henry "
Webber John C "
Haller Frederick Stevens Point
Olin M T "
Packard C H "
Parmenter Walter "
Woodworth W E "
Panchimski Charles Stitzer
Granke G Stoddard
Stillner Fred "
Christianson Martin Stoughton
Hill F G "
Holmstad J J "
Johnson Andrew "
Ovren A E "
Vingum Lars "
Green Charles Strong Prairie
Donlinger Peter Sturgeon Bay
Gabert John "
Hepp Louis "
Russell E L "
Sickels C E "
Judkins Wm Sun Prairie
Reider George "
Berg & Olson Superior
Carl Amos "
Clark I A "
Dahl E A "
Farrell C J "
Finney G K "
Hanratty Peter "
Haugner M O "
Larson Daniel "
Loss F J "
McFarlin G W "
McKenzie & Arris "
Maynard J B "
Nauman Isaiah "
Norton Wm R "
Nyquist Matt "
Oakes S P "
Scott C S "
Smith W W "
Zachau August "
Elliott Jameson Sussex
Potricus Tony Symco
Tuttle Wm Tarrant
Bell Bros Tavera
Hofseth H C "
Kreamer P P Taycheedah
Smith T N "
Tiffany P R "
Iverson Hans Taylor
Hoepner Herman Theresa
Gerlach Frank Thiensville
Linden Fred "
Mueller J E Thiensville
Schmichel Julius "
Weber Max Thorp
Bonack Wm Three Lakes
Turk D N "
Walker Wm "
Malney Bros Tigerton
May A B "
Schimel Frank Tisch Mills
Benjamin Frank Tomah
Hanchett Charles "
Hartwell Frank "
Henry W C "
Nechuta Charles "
Ostrander Clayton Tomahawk
Bates F A Tony
Coates F L "
Rowe Frank "
Birch L J Trade Lake
Lumsden Alexander Troy
Andrus Frank L Troy Center
Dyke Charles "
Holmes Richard "
Hilliker George Tunnel City
Hilliker J W "
Gaffney John Turtle Lake
Refsnider John "
Havel Joe Tuscola
Otto F A Tustin
Grimmer & Sell Two Rivers
Krause Charles "
Radzinsky Andrew "
Haas Ed Tyrone
Hall O K Unity
Jones Dan "
Carpenter L S Valton
Bietow George Van Dyne
Adams E P Veedum
Dahlgard O C "
Shuman J Verona
Austin Bros Viola
Calkins L E "
Foley Martin "
Hoffman George "
Peters Frank Viroqua
Stevens O C "
Jones M D Wabeno
Priebe & Lopan "
Forward Franklin Wacousta
Rosenbaum Leo "
Williams Thomas J Wales
Premo O Warrens
Sheridan J A Washburn
Swain A W "
Andersen Lars Washington Harbor
Cornell Alfred "
Jess Wm "
Peterson Ariel "
Autermann Wm Waterford
De Graves John "
Harter Joseph "
Noll Albert "
Patrick Joseph "
Daum Jacob Waterloo
Woodward Philip "
Zibell Ferdinand "
Behlke Ferdinand Watertown

S. NELSON COMPANY, Fur Skin Dressers and Dyers
HIDES TANNED FOR ROBES AND COATS.
SEND FOR PRICE LIST. 1603-1605 Galena Street, MILWAUKEE, WIS.

**KURZ & ROOT, Consulting Electrical Engineers,**
**Builders of dynamos and motors for all purposes. Duplicate and extra parts made and furnished for any electrical machine. We repair anything electrical. LONG DISTANCE 'PHONE No. 310.**
**APPLETON, WISCONSIN.** (See page 11.)



Buending Ferdinand Watertown
**Dornfeld-Kunert Co** (see p 1223) "
Enright James "
Gohres F W "
Graunke Julius "
Huenfeld Charles "
Jaeger Frank C "
Reul J M "
Rhode Wm "
Riebe Wm "
Riemann Ernest "
Rohde & Zickert "
Schatz John "
Schroeder Robert "
Shaughnessy Ben "
Willenbockel Henry "
Affolter E J Waukesha
Austin Asa "
Bahr Henry "
Blair P R "
Dieman Oswald A "
Dwinnell G L "
Evans Thomas "
Fox Hubbell "
Fruedenstein Henry "
Hill A A "
Imig J B "
Keebler G H "
Kuhlmann Henry "
Laughlin Edward "
Meyer Michael "
Peffer G F "
Peffer Joseph "
Reid C S "
Smith F S "
Smith J W "
Sommer W C "
Staab Henry "
Steinkert A L "
Waegli Frank "
Wolf W P "
Zimmerman W H "
Marsh Thomas Waunakee
Knudsen H P Waupaca
Jensen Simon "
Beckman John Waupun
Brascamp Wm "
Howard John "
Schmidt Everett "
Whiting Newell "
Alderson V A jr Wausau
Anderes John "
Brandt G "
Garske H A "
Giese Fred "
Girdwood Robert "
Gritzmacher J G "
Hapke & Sell "
Heidtke G "
Hildensperger John "
Jaeger H "
Krienke H "
Lodholz George "
McCullock W F "
Magnussen John "
Miller John "
Nickel Robert "
Schuyler G A "
Thompson C L "
Zietlow C F "
Miller B F Wausaukee
Berry F F Wautoma

Braun F L Wauwatosa
Buchman Bros "
Eckstein C F "
Sporleder F H "
Harris George Wauzeka
Hutt Rudolph "
Brandt John jr Wayne
Krause Wm Wayside
Fornwall George Weadock
Tennant Wm Werley
Guetzkow L A West Allis
Baer Christian West Bend
Loebe Benjamin "
Obermeyer George "
Zettel Joseph "
Thorsen Theodore Westby
Holtz Wm Westfield
Kendall G W "
Scott E W "
Taggatz Fred "
Sepley Simon West Lima
Spencer John "
Weishoff A F West Rosendale
Nordberg P West Sweden
Bublitz Wm Weyauwega
Lang Louis "
Backman John White Fish Bay
Consaul Wm S "
Mattson Richard Whitehall
Mears John White Mound
Jansen Knud Whitewater
Pollock O J "
Waite C M "
Stener Albert Whittlesley
Radley Bros Wildrose
De Groff Wm G Williams Bay
Sawyer Benjamin "
Owen & O'Malley Wilmot
Sears Wm "
Prochnow A Wilton
Slickman A "
Dare Jesse O Windsor
Christinsen James Winnebago
Field Wm Wiota
Gilbertson Alfred "
Osterday E "
Stixwood E O "
Christensen N F Withee
Clifton Bros "
Jensen Ole "
Madsen C "
Wohler Adolph "
Pederson Louis "
Peterson Ole Wittenberg
Zeck Henry Witwen
Church Delbert Wonewoc
Huff Isaac "
Pickett Frank W Woodford
Roberge J Wood Lake
Wicklund N "
Zellerberg Emil "
Sprenger F Woodland
Christensen E Woodville
Thompson Thomas "
Van Kenren S S Worth
Jenkins George Wrightstown
Skews John Yellowstone
Stanek V J Yuba
Zaborek Joseph Zander
Benson A Zanoni

Larson Charles Zanoni
Rattneche Fred "

***CARPET AND RUG MNFRS.**
**Thiele Henry Company** The (see p 739) Milwaukee

***CARPET CLEANERS.**
**Fond du Lac Rug Co** (see page 377) Fond du Lac
**Economical Rug Co** (see p 574) Madison
**Madison Rug Factory** (see p 583) "
Amboria Carpet Cleaning Co Milwaukee
American Compressed Air Cleaning Co "
Globe Window & Carpet Cleaning Co "
Greuling Robert A "
Ossit Bros "
**Pietsch Otto Dye Works** (see front stencil edge and p 665) "
**Thiele Henry Company** The (see p 739) "
Ulrich Albert "
Weise Paul Co "
Wisconsin Compressed Air House Cleaning Co "
**Anderson J A** (see p 942) Oconomowoc
**Gillen's Laundry and Dye Works** (see p 971) Oshkosh
Waukesha Compressed Air Cleaning and Painting Co Waukesha

***CARPET CLEANING AND RENOVATING.**
**Thiele Henry Company** The (see p 739) Milwaukee

***CARPET LAYERS.**
Webb J W Janesville

***CARPET MNFRS.**
**Old Reliable Rug Co** The (see p 377) Fond du Lac
**Larson Carl M** (see p 775) Milwaukee
**Thiele Henry Company** The (see p 739) "
Braun John Rio Creek

***CARPET RUG MNFRS.**
**Old Reliable Rug Co** The (see p 377) Fond du Lac

***CARPET WEAVERS' MACHINERY.**
**Voigt G C** (see p 1239) Waukesha

**Stencils.**
*Reliance Stamp & Stencil Works*
MILWAUKEE, WIS.
See page 7.

**Lorenz' CREAM SEMOLINA** The Cream of the Wheat. Has the Nutty Flavor. Put up in attractive 10c packages. An excellent diet for Children, and persons afflicted with weak stomachs. Nourishes Complete. LORENZ BROS. MACARONI CO., Milwaukee, Wis., Sole Manufacturers.

**Naturalists** JOHN PETERS & CO., Mounting and Grouping. Six Gold Medals Awarded. 2325 State Street, CHICAGO, ILL. (See Adv. in Classified Taxidermists.)

JOHN GEIST Consulting Engineer. 54 EXCHANGE BLDG. MILWAUKEE, WIS. Bridges of Steel or Concrete Plans — Examinations — Reports



***CARPET WEAVERS' SUPPLIES.**

**Thiele Henry Company The** (see p 739) Milwaukee

**CARPET WEAVERS.**

Parker Mrs Ammon Albany
Spangler Mrs Eli "
Oderdalen Mrs A T Algoma
Hegge Mrs Sophie Argyle
Jacobson Mrs Andrew "
Gray Mrs Louisa Arkansaw
Taylor Mrs J M "
McDonald R H Barton
Barber Mrs E W Belmont
Kruse Mrs Dora "
Grieves Robert Benton
Shanger John Black Creek
Johnson Mrs Mary Blanchardville
Garthwaite Seward Bloomington
Lewis Mrs Martha Boscobel
Payne Mrs Wm "
Young Mrs L "
Farmer Mrs T N Brodhead
Hoyt James Brooklyn
Ebbers Henry Burlington
Huntley Mrs Cecil Cambria
Schmidt Carl Cedarburg
Weisbach Fred "
Storm Mrs Mary Cedar Falls
Taylor & Barrett Chippewa Falls
Kellner Mrs Chris Cuba
Kellner Mrs Theresa "
Benson Mrs Laura Cumberland
Knutson R Dane
Martin Mrs Addie Darlington
Thompson G L "
Bourgo Mrs Joseph De Pere
Donnelly Mary "
Martell Matilda "
Stanwick Amund Eau Claire
Sweeney Alice Elroy
Dillon Adelaide Fennimore
Barbeau Mrs Peter Fond du Lac
Breitengross Herman "
Breitengross Richard "
Faucher Mrs Mary "
Klimer Mrs Louisa "
**Old Reliable Rug Co** The (see p 377) "
Paschke Henry "
Rodwell Mrs Emma "
Spoerke A "
Weber Emma "
Johnson Frank Franksville
Wortey Hattie Gratiot
Lyman D H Green Bay
Schlois Mrs A "
Trinkner E "
Trudeau Archibald "
Halm John O Gresham
Champion Augusta Hazel Green
Lee L L Highland
Baer Michael Hilbert
Beers W Honey Creek
Gellispie E "
Baine Mrs Daniel Hurley
Roessler Michael Jefferson
Hilliard Mrs Flora E Kenosha
Jensen M "
Pfisterer Jacob "
Schnuck Otto "
Endlich L B Kewaskum
Gaedkee Henry Kirchhayn
Heidkee H "
Arnold Ferdinand La Crosse
Dey P A "
Heller Bernhardt "
Kastenschmidt Mrs Mary "
Mohl Wm "
Rushton James Lancaster
Lacy Mrs Millie La Valle
Pierce Mrs Ella "
Burwell J M Madison
**Economical Rug Co** (see p 574) "
Lewis Julia "
Toepelmann Mrs W "
Hemphill Ernst Manitowoc
Ledvina John Marinette
Radtke Mrs Albert Marion
Rudolph Edward Medford
Nettleton Mrs Nora Merrillan
Arnold Adolph Milwaukee
Heinrichs Carl "
Hermann John "
Hummel Adolph "
Krueger Frederick "
**Larson Carl M** (see p 775) "
Lauger Carl F "
Manz Louis "
Mueller Gottfried "
Neumann Edward "
Pohle Frederick "
Schneider Ferdinand "
Schuenke Mrs John G "
Simon John R "
**Thiele Henry Co The** (see p 739) "
Toepelmann C F "
**Uher Anton** (see card) "

**Rug and Carpet Weaver.**
A. UHER, 1124 Walnut Street.
RUGS MADE TO ANY WIDTH
from one-half yard to four yards.
MILWAUKEE, WIS.

Zobel Adolph Milwaukee
Beaumont James Mineral Point
Weiss Fred Monroe
Hinz Mrs Gustav Montello
Oleson Mrs Montfort
Caniff R C New Cassel
Horton Wm Necedah
Schmidt John New Holstein
Smith Mrs A M New Lisbon
Loos Mrs Louisa Oconomowoc
Martell Mrs C Onalaska
Peterson Mrs N J "
Breitengross Herman Oshkosh
Koepp August "
Lockin Mrs Thomas Packwaukee
Bissett Henry Palmyra
Albrecht Frank Peshtigo
Austin Mrs John Platteville
Stead Mrs E "
Kehrer Leonard Port Washington
Schmit J P "
Ulbrich August Potosi
Bowie Emma Poynette
Pesek Joseph Racine
Bergman Mrs Jane River Falls
Griner J J Rolling Prairie
Hix Mrs J Rome
Miller Mrs C "
Montag Hubert St Lawrence
Heinzmann John G Schleisingerville
Dahme Wm Sheboygan
Gesch Carl "
Kablitz F "
Kind Mrs Ed "
Rudolph C E "
Weichselfelder Mrs F Sheboygan Falls
Quam Mrs Shennington
Green Mrs Sarah Shullsburg
Pratt Mrs Anna "
Seaman Mrs Charles Sparta
Grinnell Mrs E A Spring Green
Jurgison Mrs Simon "
Christopherson Mrs Christine Stoughton
Thorwick Mrs H M "
Templeton Alexander Sturgeon Bay
Aninger Joseph Theresa
Hanson Mrs Siegfried Trempealeau
Nelson James P Union Grove
Sawyer Mrs R H Waterford
Calhoun A E Watertown
Hoppe Mrs Mary "
Kressin Mrs J "
Krueger Wm "
Hibl Frank Waukesha
Lyberger Gazetta "
Roehl J P "
**Voigt G C** (see p 1239) "
**Waukesha Rug** works (see p 1239) "
Catterson Mrs N M Waupaca
Flagg Mrs J H "

**Herman Grover & Co.,** BUSINESS BROKERS. We Buy, Sell or Exchange. Call or Write and Get Terms. Telephone Main 3013. 4 Metropolitan Bldg. MILWAUKEE, WIS.

# FERROFIX BRAZING CO.

**251 LAKE ST. Milwaukee, Wis. (See page 3.)**




Autrit Joseph Wausau
Johnson Alma "
Riebe F "
Brooks George Wauzeka
Haire Mrs John Weyauwega
Rief Mrs H "
Lerch Joseph Whitewater
Lucy Mrs Mary Winnebago
Bliss Mrs C W Winneconne
Magnus Mrs John Woodford

**CARPETS, OIL CLOTHS, ETC.**

Pool F J Co Ashland
Chester E L & Co Beloit
Poznanski E Co The Chippewa Falls
**Fond du Lac Rug Co** (see p 377) Fond du Lac
**Post Wm H (see p 364)** "
Anderson Carpet Co La Crosse
Nelson Carpet Co "
**Bauch Hugo E** Milwaukee
Boston Store "
Chapman T A Co "
Clement, Williams & Co "
Gimbel Bros "
**Hartman Furniture** and Carpet Co "
Kehiaian V S "
**Kroeger Bros Co** "
Scheets J W "
**Schuster Edward & Co** "
**Thiele Henry Company The (see p 739)** "
Waldheim & Co "
Zedler Hugo "
McCorison Orrin Oshkosh
Eagle Dry Goods Co Racine
Hanson A C & Co "
Jacobson Isaac "
Oleson & Holmquist "
Schroeder Dry Goods Co "
Stoffel Bros "
Brandt W F & Son Watertown
Coppins & Smith Whitewater
McAllister Dry Goods Co "
Pettet, Bucknall & Peacock "

**CARRIAGE DEALERS.**

Haney Bros Algoma
Wolter B C & Bro Appleton
Wright F W "
Aiken James H Ashland
Ewer H D "
Langley A R Delavan
Wileman S W Edgerton
**Elkhorn Implement** Co The Elkhorn
Brovold E J Ettrick
**Longdin & Brugger** (seep 373) Fond du Lac
Prinslow F O "
**Smits Herman (see p 431)** Green Bay
Taylor F A Janesville
Haney Bros Kewaunee
Waldman J W Lima Center
Woodstock Fred W "
**Burke S D & Co (see p 577)** Madison
**Wisconsin Wagon** Co (see p 573) "
**Bell H & Co (see p 617)** Marinette
**Place H J (see p 621)** "
Burgemeister Herman Milwaukee
Dorsch John & Sons "
**Suelflohn & Seefield** "
Milwaukee Wagon Iron Works "
Ogden G W & Co "
Fitzgibbons Bros Monroe
Milhaupt Wm New Holstein
Henry E A Oshkosh
Scherer O E Palmyra
Quirt John Peshtigo
Briggs G W Platteville
Frederick Marcus Prairie du Chien
Burkert G W & Co Racine
Siefert August Co Reedsbug
**Goulette John B (see p 1077)** Rhinelander
Olson & Peterson Rosholt
Dana J C Co Sturgeon Bay
Schmidtke & May Co "
Freney Lawrence Waunakee

***CARRIAGE MNFRS.**

**Morris J S Carriage** Co Waupun
Zimmerman F F & Sons "

***CARRIAGE PAINTERS.**

(See also Painters—Carriage.)

Simons Henry Ashland
Hohl Edward Beaver Dam
Neill E F Eau Claire
**Longdin & Brugger** (see p 373) Fond du Lac
**Sweet B F & H L Co** (see p 379) "
**Wisconsin Wagon** Co (see p 573) Madison
Baum Louis Milwaukee
**Monday A J (see p 783)** "
Janicki Casper Superior

***CARRIAGE RUBBER GOODS.**

**Goodyear Rubber** Co (see right top lines, p 1329 and opp Clothing—Mackintosh) Milwaukee

***CARRIAGE TOP MNFRS.**

**Longdin & Brugger** (see p 373) Fond du Lac

**CARRIAGE TRIMMERS.**

(See also Carriage and Wagonmakers.)

Bosser J S Appleton
**Longdin & Brugger** (see p 373) Fond du Lac
Tanner M F Green Bay
Wright C T Janesville
**Wisconsin Wagon** Co (see p 573) Madison

***CARRIAGE AND WAGON HARDWARE.**

Suelflohn & Seefeld Milwaukee

***CARRIAGE AND WAGON DEALERS.**

**Post Wm H (see p 364)** Fond du Lac
**Goulette John B** (see p 1077) Rhinelander

***CARRIAGE AND WAGON SPRING MNFRS.**

**Harvey Spring Co** (see p 1041) Racine

**CARRIAGE AND WAGONMAKERS.**

Schoenbeck August Ableman
Gundrum John Addison
Goldammer Wm C Adell
Walters S C & Son Albany
Gross Peter Alma
Bowden J A Almond
Christopherson George Amery
Martin & Co Angelica
Blahnik Charles Antigo
Dallman Albert "
Freiburger Leonard "
Milhaupt Conrad Appleton
Billington Edgar Arena
Nelson John "
Wyman F G Argyle
Smelrow & Larsen Arkdale
Kluewer Herman Ashippun
Gallagher & Dyer Ashland
Muehler Ehrgott "
Paul Bros Athens
Siglund Fred Atlanta
Bartlett C T Attica
Kern C Bagley
Koehler Emil Bangor
Moeller & Sons Baraboo
Baylis James Barneveld
Dederich Peter L Bear Valley
Heider Max Beaver Dam
Lehman Adam "
Linde John "
Schettler Wm "
Taylor T D Beetown
Johnson Ole J Beloit
Oliver E A Belleville
Nodolf Wm Belmont
Ferguson Bros Beloit
Johnson O J "


THE MUTUAL BENEFIT LIFE INSURANCE CO.

Organized 1845

"THE LEADING ANNUAL DIVIDEND COMPANY"

JAMES D. PRINGLE, Gen'l Agent

Room 5 Marston Block, MADISON, WISCONSIN.

**W. G. TAYLOR CO.,**

**25 Miller Block, Wisconsin St. and Broadway,**

**Milwaukee, Wisconsin.**

**BUILDING MATERIAL**

Fine Pressed Brick, all Colors. Standard, Roman, Norman and Ornamental. Roofing Tile. Enameled Brick. Sand Lime Brick, all Colors. Red Vitrous Brick.

Tool Making Stamping & Tool Co.
LA CROSSE, WIS.



THE UNION CENTRAL Life Insurance Co., Cincinnati, Ohio
ORGANIZED 1867. Assets, $43,891,738.40
Good Reliable Agents Wanted.
M. D. FETHERS, Gen'l Agent, Southern Wis.
MADISON, WIS.
(See Page 7.)

**CARRIAGE AND WAGONMAKERS**—Cont'd.

Kinsley Edward Beloit
Munger A L "
Sharp R H "
Savoy Charles Benton
Ksuboski Benjamin Berlin
Metzig Bros "
Cherek Joe Bevent
Simpson M Big Spring
Steinman R L Black Creek
Strigel Andrew "
**Mathson M B & Co** see p 217) Black River Falls
Olson Ole L Blair
Thorbus A, "
Dagnon J P Bloomington
Wood J E "
Schoetz John Boltonville
McDermott E Blue Mounds
Jensen Fred Bonduel
Ableiter Melchior Boscobel
Burckhardt J M "
Ruka Bros Mnfg Co "
Altmann Robert Brillion
Bartlett Bros Brodhead
Olsen Bros "
Strage H Brookside
Stahmann L E Bruce
Wendt Richard Brushville
Lein H K Burke
Kresken Wm Burlington
Pieters W J "
Allen Frederick Burnett Junction
Engelman Herman Butternut
Fuhrman F A Calumetville
Parry J H Cambria
Town H J "
Scobie J A Cambridge
Pesch Adam Campbellsport
Braun F Caroline
Nienemann Charles Cascade
Barta John Casco
Kral A M Cato
Wilhelm Peter "
Bender Philip Cecil
Perry P W Cedar Falls
Abts Louis Champion
Guenther Robert Chilton
Bresina John Chippewa Falls
Felber & Misfeldt "
Pannier E G "
Monroe Pierce Clark's Mills
Church D A Clear Lake
Casper Joseph Cleveland
Mussbaum Albert Clinton
Spang John T Cobb
McCormick A C Colgate
Wandry H M Coloma Station
Twamley J J Columbia
Jackson Jehiel Columbus
Proft Franz Corinth
Mitchell Wm Cuba
Huettle Robert Dale
Severson S A Dallas
Maufort Frank Darbellay
Lord F M Darlington
Scholes Samuel Dartford
Congdon A H Delavan
Thompson I T "
Wanek Frank Denmark
Zabrosky Wm DePere
Morreau E Disco
Jones W S Dodgeville
Matthews W C "
Stratman F W "
Graupp G A Dousman
Magedanz W Duplainville
Bruenn Christian Durand
Balza Theophile Duvall
Harvet Bros Eastman
Horal W J "
Martin Wm "
Bayer Bros East Troy
Bonell Wm Eau Claire
Galvin Patrick "
Girnau & Sons "
Hill G C "
Hinz Herman "
Mattison Edw "
Moldenhauer & Damm "
Schneider H J "
Klobe Bros Eau Galle
Hillebrand Charles Eden
Piwonec J Edgar
Berry Andrew Edgerton
Marsden & Watson "
Stillman T L "
Crase F A Edmund
Crase James "
Lamere Jeremiah Egg Harbor
Smith A J Eland
Gill J Elcho
Meyers John Eldorado
Neinast Julius Elkhorn
Opitz Frederick "
Hanson Nelson Elk Mound
Haydon Charles Elroy
Bellbach F Estella
Iflot Amond Ettrick
Evans J & Son Evansville
Morgan J W "
Fassett D E Evergreen
Willis & Elliott Excelsior
Kimmel Henry Fairchild
Stelter & Hanson Fairwater
Voechting Bros Fall River
Brown Wm M Fall River
Niehaus B W Fennimore
Riederman & Sheedy "
Koenig Julius Fillmore
Abel F H Fond du Lac
Ehlers P J "
Guse H C "
Haas M A "
**Longdin & Brugger** (see p 373) "
Mollitor M & M "
**Post Wm H (see p** 364) "
Scholl & Seeve "
**Sweet B F & H L** Co (see p 379) "
Larsen Henry Fontenoy
Struck Gottfried Forest Junction
Winke Henry "
Hendricksen Andrew Forks
Landgraf & Wandschneider Fort Atkinson
Northwestern Mnfg Co "
Toljahn R C "
Touton Wm J "
Nourse Jesse Fox Lake
Philipson Thomas "
Neils Louis Frank
Schreiber Chas "
Goetsch August Franklin
Johnson Peter Franksville
Pipkorn Fred Friestadt
Zoebke Herman "
Frendenstein Louis Genesee
Bargholt John Gleason
Kaiser Bros & Co Glen Haven
Clausing Gustave Grafton
Wegner Gotthilf "
**MacKinnon F Mnfg** Co (see p 407) Grand Rapids
Moore J F "
Brehme August Green Bay
Hansen J & Sons "
**Smits Herman (see** p 431) "
Knowles R E Greenbush
Grapengicer Henry Greenville
Raymond A P Greenwood
Rossman W H "
Marx Nicholas Gresham
Norris Cephas B Hammond
Schwalbe W B Hartford
Mueller Herman Hayes
Gephart George Hayton
Nesvachil John Hebel
Seidel Joseph Hewitt
Chabb Matthias Highland
Erhardt C Hika
Schroeder Charles Hilbert
Linke W H Hillsboro
Dick Guy Hillsdale
Ogle & Walter Hingham
Van Leishout Wm Holland
Hoernlein Bros Horicon
**Horicon Wagon** Works "
Propst George "
Steinike Frank Horns Corners
Burlof & Neimeister Howard's Grove
King Henry Hub City
Barnhart S G Hudson
Krahn A Huilsburg
Kendt Gustave Humbird
Wunderlin John Hurricane
Brensicke August Hustisford
Rambow Charles & Son "
Peters Bros Iron Ridge
Redlin F & Son "
Kottke-Warnes Co Iron River
Sauer A Ixonia

CEMENT { Milwaukee Cement Co.
7 Plankinton Bldg., Milwaukee, Wis

Grand Trunk Railway System. For Niagara Falls, Toronto, Montreal, Portland, Canada and the East.



Lange Joseph Jamestown
Burdick E I Janesville
Krueger A "
Janesville Carriage Works "
Taylor Franklin A "
Whiffen I A "
Wisconsin Carriage Co "
Reul J M Jefferson
Vaughn O C Mnfg Co "
Kottke Warnes Co Johnson Creek
Brensike John Juneau
Keller Henry Kansasville
Pauli Herman Kaukauna
Grabow Herman Kekoskee
Sanders F "
Bain Wagon Co Ltd Kenosha
Krebs Charles "
Leiting & Peters "
Pirsch Nicholas Estate "
Pirsch Peter & Co "
Strogotha Joseph Kewaskum
Molle H G Kewaunee
Tischer Wm Kirchhayn
Kipp Joseph C Kolberg
**Gateway City Wagon** & Carriage Works La Crosse
Helin Peter "
La Crosse Carriage Co "
Limoseth P O "
Smith Mnfg Co "
**Voigt Fred Estate** "
Schaub George Lake Beulah
Fishman F J Lake Geneva
Temby J T "
Klein W A Lake Mills
Belz Henry Lancaster
Kostner & Maigatter Lena
Truman Wm Lima Center
Van den Wildenberg H Little Chute
Haberman Bros Lodi
Eichhorn Joseph Logan
Luhrsen Christ Loganville
Strobel P J Lomira
Lange John Louisburg
Calkins Milo Lowell
Kuentzel Albert "
**Leibenthal Wm** "
Wilke Wm Loyd
Falk Wm Lyons
**Burke S D & Co** (see p 577) Madison
Madison Carriage Co "
Schmidt August & Co "
**Wisconsin Wagon Co** (see p 573) "
Vogel W Manchester
Bradl Ignatz Manitowoc
**Place Harry J** (see p 621) Marinette
Hoffman Frank Marion
Long Herman Markesan
Binger Peter Marshfield
Palmer Charles Marshall
Palmer D E "
Gregerson C Martell
Seurer John Marytown
Barner George Mauston
Petrie A A Mauston
Traeger Frederick Mazomanie
Fieweger Julius & Son Menasha
Gessert George Menomonee Falls
Koehler Frank "
Giese Gustavus Menomonie
**Schmidt H A & Co** (see adv under classified Sleigh Mnfrs) "
Stephens John "
Ninenow Frederick Merrill
Koepp Charles Merrimack
Kunce August "
Beutin F C Middleton
Wolf H G "
Wonn Wm Mifflin
Tiech Herman Mills
Lavanway J W Milton
Maxson H G "
Brown N R Milton Junction
Cotrell Alonzo "
Abresch Charles Co Milwaukee
Barkow Herman "
Darm Hugo "
Draheim & Krahn "
Dummann Henry "
Egelhoff Jacob "
Four Wheel Drive Wagon Co "
Gentz & Schrader "
Giese T J "
Grede George & Bro Co "
Haeble & Altman "
Heinl Joseph & Sons "
Kaestner August J "
Keller & Schueler "
Knapp John "
Kuswa Otto "
Laurence Christian "
Lutter & Jacobi "
Schielke & Blommer "
Stehling G T "
Strelow Albert "
Tice Jacob H "
Tinker Henry "
**Velie Carriage Co** "
Werner Fred W "
West Side Carriage and Wagon Works "
Wiesen Carriage Co "
Curnow Edward Mineral Point
Lansing Gustavus Monchis
Neyseth O H Mondovi
Persiko Martin "
Buehler F J Monroe
**Lanz A & Sons** "
Miller & Hess "
Gruhlke H A Montello
Borneman F Morrison
Schulz Alfred "
Wagner John A Mosinee
Huebner Wm Mosling
Abler John Mount Calvary
Holzman Joseph "
Brady Matthew Mount Hope
Zimmerman George "
Bell & Laufenberg Mt Horeb
Christenson Charles Mount Morris
Spencer A E Mt Sterling
Troeger C B Mukwonago
Dvorak Wenzel Muscoda
Gramzon W Naugart
Bergstrom C H Neenah
Christopherson M & Son "
Raddatz A G "
Sievert J F New Auburn
Smith S "
Koenig Bros Newburg
Leibel H New Cassel
Bruni Jacob New Glarus
Freiburger G & Son New London
Stang Charles Newton
Fowler A C Rorth Andover
Kessler John North Bristol
Salshert John North Crandon
Anderson C A Northland
Lanz W F Oakfield
Goetsch Wm Oak Grove
Miller Wm Oconomowoc
Sorenson Christian "
Myhre John Ogdensburg
Hall A B Omro
Wiles A H "
Lower James Ontario
Getz G W & Son Oregon
Soden Wm "
Clark J L Oshkosh
Gunz Bros "
Kellogg Arthur "
Mathwig John "
Neville Thomas "
Streich & Bros Co "
Streich Gabriel "
Thompson Carriage Co "
Wilson Bros "
Anderson M J Osseo
Root Frederick "
Manchester S Oxford
Ward H H "
Rice Adelbert Paoli
Parmelee I H Pardeeville
England Frank Patch Grove
Robertson Alexander "
Shruth Bros & Engels Pepin
Steele G W Pewaukee
Winkler G O Phillips
Cherke Joseph Pike Lake
Hutter A H Plain
Paulus & Wegner "
Butler Alexander Platteville
Hellmer H P "
Freutel Wm Plymouth
Isterloth Charles "
Koenig Martin Ponitowski
Behnke N J Portage
Raimer W C "
Kern Henry Potosi
Altmann Frank Potter
Woolstone F W Poynette
Reichert Sebastian Prescott

PATENTS. Trade-Marks, Caveats, Labels and Copyrights promptly procured. A 48-Page Book Free. Send Sketch or Model for Free Opinion as to Patentability. All business treated as sacredly confidential. 25 years' experience. Highest references. Send for Book. Address, W. T. FITZGERALD & CO., Attorneys at Law, Department 8, WASHINGTON, D. C.

MISSOURI PACIFIC R'Y. } Best ROUTE FROM St. Louis . . to all Points West . . and Southwest.

# DECORATIONS

ODIN J. OYEN, 116 S. 4th St., LA CROSSE, WIS.

For CHURCHES, THEATRES, RESIDENCES

Designs and estimates furnished for Decorating, Painting and Hardwood Finishing. Foreign and Domestic Wall Paper Fabrics. (See adv. in class Clergymen)





LUMBER MANUFACTURERS, DEALERS, CONSUMERS, AND THE ENTIRE LUMBER INTERESTS of the United States.

POLK'S LUMBER DIRECTORY,

CHICAGO, ILL.


**CARRIAGE AND WAGONMAKERS**—Cont'd.

Young —— Preston
Rempler Julius Princeton
Swanke August (est) "
Ziegler Frederick "
Dembowski Frank Racine
**Fish Bros Wagon Co** "
(see p 1023) "
Hendrie J S "
Hilt Jacob "
Maitohm P C "
Mitchell & Lewis Co "
Pottinger Robert B "
Prieskorn Charles "
Racine Sattley Co "
Scholz Robert "
Nutting L O Randolph
Randolph Wagon Works "
Margriaz E Random Lake
Utrech August "
Kellogg Louis N Readstown
Meyer Wm Reedsburg
Reedsburg Mnfg Co "
Birkhok Wm Reedsville
Etscheir Frederick Reeseville
Rauschenberger Wm "
Strelo Albert Regina
Riemer John Rib Falls
Jones & McClench Rice Lake
Minizlaff Henry Richfield
Smith & Smith Richwood
Kruger Fred Rio Creek
Heath & Butzke Carriage Co Ripon
Webb W E "
Lund A W River Falls
Allbright August Rochester
Johnson R P Rock Falls
Hysel George Rockton
Landgraf H Rome
Schroeder John Root Creek
Scott Smith Rosendale
Nelson Halvor Rosholt
Jenson Christopher Royalton
Wolf John H St Cloud
Mueller Joseph H St Lawrence
Schnitzler John "
Pease James Salem
Horn Joachim Saukville
Wambor O N Scandinavia
Budde Henry Schleisingerville
**Kletti Fred** "
Thiel John & Son "
Dagnon Barney Seneca
Flemon John "
Heinze E Sextonville
Brauer Fred Seymour
Gilson John "
Tyson Wm Sharon
Gierra Wm Shawano
Schroeder Gustav "
Balzer John Sheboygan
Jung Carriage Co "
Krueger & Stolzenburg "
Kroeger Charles Sheboygan Falls
Rhines James "
Schumann Herman "
White Wagon Works Sheboygan Falls
Westenberger Peter Sherwood
Bauman Aaron Shiocton
Beinborn Edwin Shirley
Kuelling Wm Shullsburg
Beck John South Germantown
Neiddin John Spencer
Kahut J P Spring Valley
Russell John H Springfield
Hunter B J Springville
Rebitz Joseph N Stangelville
Roekel Leopold Stark
Ciecholinski Jacob Stevens Point
Zylka Michael "
Schneider John Stevenson's Pier
Becker Joseph Stockbridge
Needham R J "
Stromberg Andrew Stockholm
Emberson Isaac Stoddard
Mandt-Wagon Co The Stoughton
**Stoughton Wagon** Company "
Stoneman G W Sturgeon Bay
Mader & Flower Sun Prairie
Harding & McPherson Superior
Hilger F & Co "
Slender & Dittmer "
McHone John Sylvan
Hoeft Wm Thiensville
Knuth Otto "
Hansen W P Thorp
Beranek Wenzel Tisch Mills
Hanson C J Tomahawk
Welbrandt Wm Troy
Georgensen Bros Tustin
Casperson James Union Grove
Johnson J P Unity
Schwartz J W Verona
Maeby W D Viola
Naber Henry F Waterford
Buth W C Waterloo
Schebelak Mathias Watertown
Bartlet H F Waucousta
Lau O C Waukesha
Williams Andrew "
Fischer M J Waupaca
Knight & Nelson "
**Morris J S Carriage** Co Waupun
Lemke Edward Wausau
Tetzlaff Herman Wautoma
Schmidt Henry Wayne
Musil F Wayside
Schatz Philip W "
Braun John M West Bend
Schmidt & Stark "
Franck Aug Westboro
Moen A J Westby
Springborn Charles Westfield
Thomas M K West Lima
Conaty Thomas Whitewater
Everson Arney "
Klug J M "
Marskie A H "
Weyher & Son "
Schmidt Louis Wilmot
Bishop P T Winneconne
Bradley Charles "
Stanberry Joseph & Son "
Stenberg C E Wood Lake
Oelhke Wm Wrightstown
Pitsch P "
Hill George Wyocena
Moore M "
Diedrick W Yuba

***CARS—MINING—MNFRS**

**Marinette Steam** Boiler Works (see p 620) Marinette

**CARTAGE.**

Taylor G F Iola
Franzen W R Co Milwaukee
Hayden Thomas G "
Wisconsin Lakes Ice and Cartage Co "

***CARVED MOULDINGS.**

**Poppert Geo Mnfg** Co Milwaukee

***CARVERS.**

**Maxwell & Stillman** Co (see adv opp Classified Composition Ornaments) Milwaukee

***CARVERS—WOOD.**

**Milwaukee Ornamental** Carving Co (see p 1304) Milwaukee

**CASH REGISTERS.**

Edson W N Green Bay
National Cash Register Co Madison
**National Cash Register** Co Milwaukee
**United Autographic** Register Co The of Chicago, Ill (see p 1309) "
**National Cash Register** Co Oshkosh
National Cash Register Co Racine
Brandt Edward J-Dent Co The Watertown

***CASKET HARDWARE.**

Nehrbass Casket Co Hartford

**CASKET MNFRS.**

Manger E C & Son Co Green Bay
**Nehrbass Casket Co** Hartford


WE WANT YOUR COLLECTIONS.

Northwestern Col. Agency, 6th Floor Sentinel Bldg, Milwaukee, Wis. Years of experience enables us to give satisfaction in every particular. Experienced collection attorneys retained in each city. Special attorneys sent from home office when desired.

A. O. COLBY
"Everything Electrical."
Complete Stock of Electric Light Supplies at Market Prices. Prompt Delivery.
LA CROSSE, WIS.



Kewaunee Casket and Mnfg Co Kewaunee
Cream City Casket Co Milwaukee
Milwaukee Casket Co "
Buckstaff-Edwards Co The Oshkosh

***CASKS—MNFRS.**
**Ketter Fred (see p 1359)** Milwaukee

***CASSOCKS.**
**Zimmermann Bros** Clothing Co (see left bottom lines) Milwaukee

***CAST WELDED JOINTS**
Heil Rail Joint Welding Co Milwaukee

***CASTINGS.**
Lawton C A Co The De Pere
**Grand Rapids Foundry** Company (see pp 403 and 404) Grand Rapids
**Green Bay Iron** Foundry (see p 427) Green Bay
**Howard Foundry** and Machine Works (see p 421) "
**Rothe J F (see p 427)** "
**Hamachek Frank** (see p 513) Kewaunee
**Medford Foundry** and Machine Works (see p 637) Medford
**Dunn County Iron Works** Menomonie
**Merrill Iron Works** (see p 651) Merrill
**Bayley Wm & Sons Co** (see right side lines) Milwaukee
**Nortmann-Duffke** Foundry Co (see p 789) "
**Siebers & Pederson** (see left side lines and p 803) "
Town Lake Foundry Co "
**Martin & Wester** (see p 1009) Port Washington
Lakeside Malleable Castings Co Racine
**Schafer W E (see p 1089)** Ripon

***CASTINGS—GREY IRON AND BRASS.**
**Grand Rapids Foundry** Company (see pp 403 and 404) Grand Rapids
**Green Bay Iron** Foundry (see p 427) Green Bay
**Rothe J F (see p 427)** "
**Medford Foundry** and Machine Works (see p 637) Medford
Eagle Brass Foundry Milwaukee
**Nortmann-Duffke** Foundry Co (see p 789) Milwaukee
**Western Malleable** & Grey Iron Casting Co (see adv opp classified Gas Engines) "
**Martin & Wester** (see p 1009) Port Washington
**Berres-Gehl Mnfg** Co (see p 1266) West Bend

***CASTINGS — IRON STEEL AND BRASS.**
**National Electric** Co (see inside front cover and opp Electrical Machinery Mnfrs) Milwaukee

***CASTINGS—STEEL.**
Dutcher Mnfg Co Milwaukee
**Nortmann-Duffke** Foundry Co (see p 789) "

***CATALOGUE PRINTERS.**
**Meyer-Rotier Printing** Co (see p 8) Milwaukee
**Twentieth Century** Press The (see opp classified Coke Mnfrs) "
**Wetzel Bros Printing** Co "
**Commercial Press** Co (see p 1027) Racine

***CATCH BASINS—MNFRS**
**Green Bay Iron** Foundry (see p 427) Green Bay

***CATERERS.**
(See also Restaurants.)
**Nedtweg Catering Co** Milwaukee
Butler James Superior

***CATSUP MNFRS.**
**Gallasch Co The** Milwaukee
**Ripon Packing Co** (see p 1091) Ripon

**CATTLE BREEDERS.**
See Live Stock Breeders.

***CEDAR POSTS AND POLES.**
**Ashland Cedar and** Fuel Co (see p 169) Ashland
**McGovern Peter (see p 360)** Florence

***CELERY—FO-MO—MNFRS.**
**American Chemical** Co (see adv in classified Druggists) Fond du Lac

**CELERY GROWERS.**
Henderson Geo Eagle
Hurd Oliver Lake Mills
Woolstenholm Jocob Lancaster
Teed Zopher Poynette
Lyon Emerson Stoughton

***CELLAR FLOORS—CEMENT.**
**Wisconsin Tile Co** (see p 175) Ashland

***CEMENT.**
(See also Lime, Plaster and Cement).
Meek G A & Co Dane
Cooper & Hughes Dousman
Cleveland R A Downing
Union Lime Co Highcliff
**Devos & Whitnall** Co (see p 672) Milwaukee
**Derrler & Cook** "
**Dreyer Edward (see p 727)** "
Guarantee Cement Construction Co "
**Kuenzlie Henry & Co** "
**Milwaukee Cement** Co (see left bottom lines) "
**Milwaukee Falls** Lime Co "
**Taylor W G Co (see** right bottom lines) "
**Tews Bros** "
Western Portland Cement Co "
**Cook & Brown Lime** Co (see p 965) Oshkosh
Loodwaugh J C Milton

***CEMENT—WHOLESALE.**
**Hurlbut Fred (see p 435)** Green Bay

***CEMENT BARRELS.**
**Milwaukee Barrel Co** (see p 1327) Milwaukee

***CEMENT CONTRACTORS.**
**Dreyer Edward (see p 727)** Milwaukee
Kiesslich Edward R "
Kinast William "
**Milwaukee Sidewalk Co** "
**South Side Cement Co** (see p 801) "
**Randall C B & Son** (see p 954) Onalaska

***CEMENT CURBING AND GUTTERING.**
**Wisconsin Tile Co** (see p 175) Ashland

The Greatest of all Coal Savers.
85% Magnesia Sectional STEAM PIPE AND BOILER Coverings.
ABSOLUTELY FIRE PROOF.
KEASBEY & MATTISON CO., the original and only manufacturers,
Joseph H. Hirz, Manager, 350 East Water St., MILWAUKEE, WIS.

PEOPLES TAILORING CO.
250 & 252 WEST WATER ST.,
FINE TAILORING
At Popular Prices.
MILWAUKEE.

BEAVER'S Reliable Life Insurance at Cost. Combining the economy of Fraternal Insurance with the Reserve Fund Stability of Old Line Insurance. DEPUTIES WANTED. Ben. E. Wait, Sec., Stoughton, Wis.



W. TOEPFER & SONS, MILWAUKEE, WIS. Perforated Sheet Metal and all kinds of Iron Work.

***CEMENT CURBS.**
**Dreyer Edward (see** p 727) Milwaukee
**South Side Cement** Co (see p 801) "

***CEMENT DRIVEWAYS.**
**Wisconsin Tile Co** (see p 175) Ashland
**Dreyer Edward (see** p 727) Milwaukee
**South Side Cement** Co (see p 801) "
**Randall C E & Son** (see p 954) Onalaska

***CEMENT FLOORS.**
**Dreyer Edward (see** p 727) Milwaukee
**Milwaukee Sidewalk** Co "
**South Side Cement** Co (see p 801) "

***CEMENT FOUNDATIONS.**
**Wisconsin Tile Co** (see p 175) Ashland
**Dreyer Edward (see** p 727) Milwaukee
**Milwaukee Sidewalk** Co "
**South Side Cement** Co (see p 801) "

***CEMENT GUTTERS.**
**Dreyer Edward (see** p 727) Milwaukee
**South Side Cement** Co (see p 801) "

***CEMENT MNFRS.**
Ashland Lime, Salt & Cement Co Ashland
Eagle Portland Cement Co Eagle
Davis & Kienze Galesville
Consolidated Cement Co Milwaukee
**Milwaukee Cement** Co (see left bottom lines) "
Newaygo Portland Cement Co "
Western Lime & Cement Co "
Koenig Charles H St Francis

***CEMENT MENDING.**
**Ulrich J E & Co (see** p 1281) Winneconne

***CEMENT PAVING.**
**Dreyer Edward (see** p 727) Milwaukee
**Milwaukee Sidewalk** Co "
**Randall C E & Son** (see p 964) Onalaska

**CEMENT SIDEWALKS.**
**Wisconsin Tile Co** (see p 175) Ashland
Martin Wm A Fond du Lac
Cutter B S Horicon
Dewitz L F "
Peaslee A S "
Crossman B P Janesville
Rice Ezra L "
Petersen James Kenosha
**American Cement** Construction Co Milwaukee
Badger Cement Sidewalk Co "
Beckwith Willard P "
Cement Sidewalks Co "
City Construction Co "
Dobbertin John "
Donahue & Co "
**Dreyer Edward (see** p 727) "
Felder Fred "
Fus Bros & Co "
Gerhardt J J & Co "
Globe Cement Walk "
Milwaukee Sidewalk Co "
Northwestern Tile Co "
**South Side Cement** Co (see p 801) "
Standard Sidewalk Co "
Wisconsin Cement Walks and Construction "
Neck Bros Montello
Harris & Gibbons North Freedom
**Randall C E & Son** (see p 954) Onalaska
Racine Cement Walk Co Racine
Scow E R "
Ulrich F M River Falls
Wilka H L Waukesha

***CEMENT WORK.**
Quinn N & Son Madison
**Dreyer Edward (see** p 727) Milwaukee
**Milwaukee Sidewalk** Co "

***CEMENT AND LIME.**
**Tews Bros Milwuakee**

***CEMENT AND PLASTER.**
**Milwaukee Falls** Lime Co Milwaukee

**CEREAL FOOD MNFRS.**
Great Western Cereal Co Milwaukee
Emerald Mnfg Co (baby food) Superior

***CHAIN BELTS.**
**Chain Belt Co** Milwaukee

***CHAIR CANERS.**
**La Crosse Rattan** Furniture Works (see p 531) La Crosse

***CHAIR CASTINGS.**
**Western Malleable** and Grey Iron Mnfg Co (see adv in Gas Engines) Milwaukee

**CHAIR MNFRS.**
(See also Furniture.)
Crocker Chair Co Antigo
Appleton Chair Co The Appleton
Schrofer J P Baraboo
Blashfield A J Boscobel
Munson F C "
Wisconsin Mnfg Co Jefferson
**La Crosse Rattan** Furniture Works (see p 531) La Crosse
McMillen Thomas Martintown
Mayhew Mnfg Co Milwaukee
Milwaukee Chair Co "
Union Dental Mnfg Co "
**Buckstaff-Edwards** Co The Oshkosh
**Schram A W &** Sons' Co (see p 975) "
Wisconsin Chair Co Port Washington
**Webster Mnfg Co** (2,000 chairs daily) Superior

***CHAIR SEATS—MNFRS**
**Ahnapee Veneer and** Seating Co (see p 127) Algoma
Walbrun Anton Menasha

***CHAIRS FOR OFFICES**
**Ahnapee Veneer and** Seating Co (see p 127) Algoma
**Northwestern Furniture Co** (see p 843) Milwaukee

***CHAIRS—OPERA.**
**Wisconsin School** Supply Co (see adv opp classified School Supplies) Milwaukee

***CHAMPION FANNING MILL AND SEPARATOR.**
**Solar Mnfg Co** South Kaukauna

***CHANDELIER MNFRS—GAS AND ELECTRIC.**
**Colnik C Mnfg Co** (see left side lines and p 1302) Milwaukee
**Grassler & Gezelschap** (see p 697) "
**Northern Novelty** Works (see adv opp classified Platers) "

SIGN OF THE BLUE FLAG. Registered ZIMMERMANN BROS. Clothing Co. 384 East Water St., MILWAUKEE, WIS. — RETAIL. —

**Gateway City Steel Tank and Roofing Co.**
**Manufacturers of Eaves Trough, Conductor Pipe and Fittings.** **LaCrosse, Wis.**



FERD. WITTIG. **Telephone Main 1441.** JOS. RADEMACHER.

**F. WITTIG & CO.,**

**JOS. RADEMACHER, Manager.**

Dealers and Shippers of **CHARCOAL** Large and Small Lots.

**343 3d STREET,**

Bet. Chestnut and Prairie Sts.

MILWAUKEE, - - WISCONSIN.

***CHANDELIERS—ARTISTIC WROUGHT IRON.**
**Colnik C Mnfg Co** (see left side lines and and p 1302) Milwaukee

**CHARCOAL BURNERS.**
Brant Theodore Glen Flora
Perry Joseph Lamar

***CHARCOAL DEALERS AND SHIPPERS.**
**Wittig F & Co** (see below) Milwaukee

***CHECKS.**
**Reliance Stamp and** Stencil Works (see right side lines) Milwaukee

***CHEESE BANDAGES—MNFRS.**
**Lumsden Bandage** Co (see p 1397) Sheboygan Falls

***CHEESE BOX MACHINERY.**
**Hamachek Frank** (see p 513) Kewaunee

***CHEESE BOX MNFRS.**
**Columbia Mnfg Co** (see p 141) Antigo
**Murphy J E** (see p 211) Berlin
Albrecht Bros & Co Buckman
Cooley H E Fredonia
**Dehne & Dehne** Mnfg Co The (see p 469) Hustisford
Allreck John Lincoln
**Paustian F Milling** Co (see p 633) Mayville
**Parfrey A C** (see p 1397) Richland Center
**Snow Bros** (see p 1085) "
**Lemmerhirt Henry** (see p 1226) Watertown

***CHEESE CLOTH CIRCLES.**
**Lumsden Bandage Co** (see p 1397) Sheboygan Falls

***CHEESE COLOR MNFRS.**
**Simon Hardware and** Mnfg Co (see pp 518 and 1395) Kiel

***CHEESE FACTORY MACHINERY.**
**Northwestern Dairy** Supply House (see adv in Creameries) La Crosse

***CHEESE FACTORY AND DAIRY SUPPLIES.**
Jones P Y Fond du Lac
**Simon Hardware and** Mnfg Co (see pp 518 and 1395) Kiel
**Lumsden Bandage** Co (see p 1397) Sheboygan Falls
**Dornfeld & Kunert** Co (see p 1223) Watertown

***CHEESE IMPORTERS.**
**Jacobi & Richter** (see adv in Meat Markets) Milwaukee

**CHEESE—WHOLESALE.**
(See also Butter, Eggs and Cheese.)
Dean D W & Co Appleton
Le Roy W S "
Fond du Lac Cheese and Butter Co Fond du Lac
Fond du Lac Cold Storage Co "
Northwestern Cold Storage Co "
Straubel C A Green Bay
Wollner Otto & Co Hartford
Schwantz Theo & Co Juneau
Crosby & Meyers Kewaunee
**Jacobi & Richter** (see adv in Meat Markets) Milwaukee
**Steiner B** (see adv in Grocers) "
**Steiner J & M** (see p 805) Milwaukee
Eldridge A D Neenah
**Hanson J & Co** (see p 920) "
Neosho Cheese and Butter Co Neosho
Hart G S Sheboygan
Peacock P H "
Slyfield James & Co "
**Roach & Seeber Co** Waterloo
Jossi Jacob Watertown

***CHEESE MNFRS' SUPPLIES.**
**Lumsden Bandage** Co (see p 1397) Sheboygan Falls

**CHEESE MNFRS.**
(See also Creameries.)
Rothenbach J Ackerville
Schulze Fred Ada
Larsen Martin Advance
Teske Albert W Alaska
Loeffel Fred Albany
Rehner Jacob "
Eberle John Alma
Silver Star Creamery Co Apollonia
Apple Branch Cheese Co Argyle
East Lamont Cheese Co "
Everson John Cheese Factory "
Flint Vinegar and Cheese Factory "
Gunderson Cheese Co "
Legler George Cheese Co "
Legler Peter Cheese Co "
Mud Branch Cheese Co "
Olson Peter Cheese Co "
Puddle Dock Cheese Co "
River Bend Cheese Factory "
Spore Cheese Factory "
Willett Cheese Co "

BANK AND OFFICE RAILINGS.

Globe Wire and Iron Works, Atkinson Ave. bet. 10th and 11th Sts. MILWAUKEE, WIS. (See page 10.)

**DYNAMOS, MOTORS and SUPPLIES.**
**L. A. MEYER CO., 450 E. Water St., MILWAUKEE, WIS.**

# The MUTUAL BENEFIT LIFE INS. CO., Newark, N. J.

Total payments to policy-holders plus assets.....$311,906,270 92
Total premium receipts since organization in 1845.....264,587,603.32
Excess of assets and payments to policy-holders over premium receipts....$ 47,318,667.60

FRANK L. WILSON, State Agent. 58-59 University Building, Milwaukee, Wis




**CHEESE MNFRS**—Cont'd.

Arland Co-operative Butter and Cheese Co Arland
Limberg Cheese Factory Attica
Berdan J & Co Auburndale
Williams O F "
Cunningham J Avalanche
McIntyre M C Avoca
Bangor Swiss Cheese Co Bangor
Adamsville Cheese Factory Barneveld
Barneveld Cheese Co "
Blue Ridge Cheese Factory "
Bryn Gyrwin Cheese Co "
High Crossing Cheese Factory "
Jones Valley Cheese Factory "
Middleburg Cheese Factory "
Morris Cheese Factory "
Nnanty Gwyllan Cheese Co "
Prairie Grove Cheese Factory "
Scheide Cheese Co
Theobald Cheese Factory "
Trout Creek Cheese Co "
Jordan T H Barton
Basswood Cheese Factory Co Basswood
Greunheck Arnold Bear Valley
Schanen Jacob Belgium
Klasse Harry Belleville
Zwicky Casper "
Seymour Cheese Factory Belmont
Silver Leaf Cheese Factory "
Seneca Cheese Factory Berlin
Jenks Bert Big Spring
Blanchardville Dairy Assn Blanchardville
Brager Cheese Co "
Crowell Cheese Factory "
Hanson Cheese Co "
Hay Hollow Cheese Co "
Hermanson Cheese Co "
McKenna Cheese Co "
Moscow Cheese Co "
Regez Ernest "
Schindler Cheese Co "
Strommen Cheese Co "
Townline Cheese Co "
Yankee Hollow Cheese Co "
Yellowstone Cheese Co "
Seidl Lorenz Blenker
Snyder E F Bloom City
Boardman Cheese Factory Boardman
Fisher John Boaz
Bolton Separator & Cheese Assn Boltonville
Kelty John Boscobel
Maple Ridge Cheese Factory "
Oak Ridge Cheese Factory "
Huhn Henry Branch
Groetmont John Brillion
Madenwaldt Charles "
Brinkman C F Brinkman
Erdman Albert Brookside
Jonely Bros Brownsville
Leitchke Wm C Burnett Junction
Knettel Fred Butte De Morts
Renteler Clemens "
Schmitt Bros Byrd's Creek
Dietrich Cheese Co Cadott
Calamine Cheese & Butter Co Calamine
Behle Bros Calvary
Blonigan Henry "
Grossen Samuel Campbellsport
Sackett H F "
Canton Creamery and Cheese Co Canton
Keyes E J Cascade
Mechelkie Louis "
Nienemann Herman "
Piper Charles "
Casco Cheese Factory Casco
Castle Rock Dairy Assn Castle Rock
Heunink H Cedar Grove
Roehrig Cyrus Charlesburg
Knudsen Jens Chase
Alves Herman Chilton
Harder F J "
Piper John "
Spitzer August Clayton
McCloskey J M Clyde
Walsh J T Clyman
Kleiner W A Colburn
Steinwand A J Colby
Steinwand J F "
Fleischman Joseph Colgate
Shivers A E Columbus
Stroup Frank Coon Valley
Hargraves Wm Corinth
Cannon Samuel Dale
Drews Albert "
Nelson B "
Chivers A E Danville
Webber H "
Wery J Darbellay
Avon Creamery Darlington
Barlow P B & E G "
Enz Bros Denmark
Beemster & Biersteker De Pere
Berryman Cheese Factory Dodgeville
Big Springs Cheese Co "
Crosby & Meyers "
Hunter Cheese Co "
Rockwell Cheese Co "
Southwest Wyoming Cheese Co Dodgeville
Standard Cheese Factory "
Thomas Cheese Factory "
Union Mills Cheese Factory "
Union Perry Cheese Factory "
Mayer Peter D Druecker
Walenstein Jacob "
Schley A A Dundas
Barrette Wm jr Duvall
Noel A "
Boulanger Desire Dyckesville
Ennison Bros Eldorado
Horneck G W Elkhart
Schleis M Ellisville
Kalkofen Herman Elmhurst
Knibsack & Gerhert Embarrass
Gease O C Flintville
Muir David & White Fond du Lac
Benecke Diederich Fontenoy
Buckmann F "
Henrickson Bros "
New Denmark Farmers Co-Operative Assn "
Busse A Forestville
Jarchow Louis "
Leishow F "
Hardt Wm Frank
Sommer Otto "
Vollmer Martin "
Reseburg Louis Franklin
Johnson & Lyons Frazer
Klessig Julius Fredonia
Hickman Jeremiah Fremont
Gerondale Jules Gardner
Jenquinue Chas "
Boldt F A Gibbsville
Turner Frank Gotham
Amelse Corneline Gouda
Brennum Cheese Co Gratiot
Rolli Alexander "
Rolli Gottleib "
Mayhew G C Greenbush
Clark L L Greenleaf
Zang Fred Gresham
Westphal A F Hartford
Bartz Gustav Hayes
Hoffman J M Hebel
Apex Cheese Factory Highland
Egan W S "
Pleasant Ridge Cheese Factory "
Pompey's Pillar Cheese Factory "
Rocky Point Cheese Factory "
Wall Walter Cheese Factory "
Siggelkow E O Hika
Mulvey F J Hingham
Kruger Teofil Hofa Park
Thorn M Hollandale


To obtain a policy that you can change without cost, to meet your FUTURE WISHES you must insure in the....
Northwestern Mutual Life Insurance Company
MURPHY & SURLES, General Agents, MILWAUKEE, WISCONSIN.

The Gallasch Co.
MANUFACTURERS OF
MUSTARD, CATSUP AND VINEGARS
298 MILWAUKEE STREET,
MILWAUKEE, - WIS.

# Simon Hardware & Mnfg. Co.

**MANUFACTURERS OF**

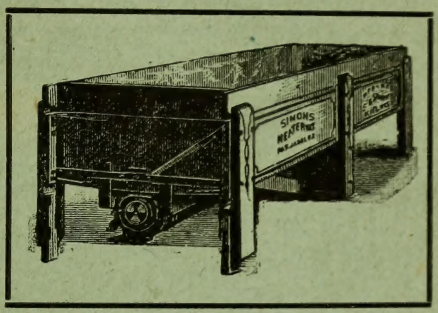


## CHEESE FACTORY AND CREAMERY APPARATUS

**And Dealers in**

## Hardware, Machinery and Supplies.

STEAM FITTING, PLUMBING,

AND ALL KINDS OF JOB WORK.

---

KIEL, = WISCONSIN.

20th YEAR OF PUBLICATION.

# POLK'S MEDICAL REGISTER ...AND DIRECTORY... OF NORTH AMERICA.

THE leading and progressive men in the medical profession regard POLK'S REGISTER and DIRECTORY as a standard book of reference which ought to be in every physician's library.

The Register is designed to so completely cover the medical directory field that further investment in that line will be unnecessary.

If you want to know the COLLEGE STANDING of the physicians you come in contact with, you will find it in the Register.

The Register will enable you to locate a LOST FRIEND if he is practicing anywhere in the United States.

List of Physicians and Surgeons, arranged by States, giving Postoffice Address, with Population and Location of each place.

The School practiced.

College and Class of Graduation.

All the Existing Medical Colleges in North America with Location, Faculty, etc.

All Extinct Medical Colleges.

The various Medical Societies, Medical Journals, Medical Libraries, Hospitals, Sanitariums, Asylums and other Medical Institutions.

Boards of Health.

Boards of Medical Examiners.

A Synopsis of the Laws regulating the Practice of Medicine in each State.

Medical Departments of the U. S. Army, Navy and Marine Hospital Service.

Roster of Examining Surgeons of the U. S. Pension Department.

Therapeutic Classification of American Health Resorts.

A Descriptive Sketch of each State and Territory and Province.

Climatological Statistics.

The Names and Location of Prominent Mineral Springs.

General Alphabetical list of Physicians, and reference to medical standing.

See that the name R. L. POLK & CO., is on the order before you sign it.

Beware of plagiarists and so called Medical Directories copied from Polk's.

## R. L. POLK & CO., Publishers.

DETROIT. BALTIMORE. CHICAGO

C. P. & J. LAUSON, MANUFACTURERS OF GAS and GASOLINE ENGINES.
103 WEST WATER ST., MILWAUKEE, WIS.



Honey Creek Cheese and Creamery Assn Honey Creek
Manly Wm Hortonville
Vogt Charles Howards Grove
Waddle W N Hub City
Winkler & Becker Hubertus
Steinke E Huilsburg
Sturm Herman "
Foley R Humbird
Humbird Cheese Co "
Stallard & Zerbel "
Bramer Ernest Hustisford
Dornfield Emil "
Lovell Ray "
Nehls C T "
Radloff M P "
Ryder Cheese Factory "
Thielke Ferdinand & Co "
Union Cheese Factory "
Wege Wm "
Haese W C Interwald
Krause C W "
Bilgnen Herman Iron Ridge
Sette F Iron River
Ironton Cheese Factory Ironton

Bagnall Joseph Jacksonport
Melcher O J Juneau
Vollmer Thomas "
Konly C H Kekoskee
Roll Emil "
Jirikovic Adam Kellnersville
Demerest R S Kewaskum
Kohn Peter "
Kiel Cheese and Butter Co Kiel
**Simon Hardware and** Mnfg Co (see pp 518 and 1395) "
Wagenknecht F "
Ullsperger W Kodan
Pasche Albert Kunesh
Mullendore A M La Farge
Saenger F C Lark
Kunzi John Lebanon
Moldenhauer H R "
Niquette Ed Lena
Indermuhle Charles Le Roy
Gregor — Lincoln
Loreto Cheese Co Loreto
Mousseau A "
Strausburgh C F Loyd
Grassel A Luxembourg
Liebl L "
Kurtz J B Maple Valley

Crosby & Meyers Marshfield
Nett Mathew Maryland
Baertschy Fred Mayville
Koepsel Frederick "
**Paustian F Milling** Co (see p 633) "
Benn Bros Medford
Hacket Ira Medina
Timm H T Metz
Marty Alois Mifflin
Empey A J Milladore
Mehl Bros Milwaukee
Mehl Rudolph "
Mehl Wm "
Stanz John "
Dunn James Mineral Point
Simon Nicholas "
Engelhardt Henry Mishicott
Wilde Fred "
Wilkowski C G "
Biddlingmeyer Isley & Co Monroe
Bleiler J J "
Blumer Fred "
Byerhoffer Charles "
Fraeser John "
Glanser & Ehrat "

CREAM CITY PAINT MNFG. CO.
PIPES THAT SWEAT, ALL KINDS OF CASTINGS, ETC.
Manufacturers of ROYAL BLACK DIAMOND PAINT, for Hot and Cold Water Pipes,
115 WISCONSIN STREET, MILWAUKEE, WIS.

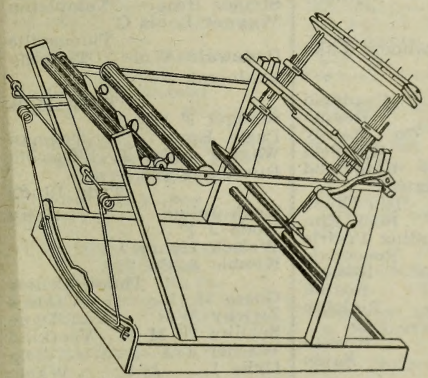

Lumsden Bandage Co.
A. LEAVENS, Manager.
Manufacturers of
Ready-Made Cheese Bandages and Cloth Circles.
TELEPHONE 330.
SHEBOYGAN FALLS, WIS.

A. C. PARFREY,
...MANUFACTURER OF...
WINTER WHEAT FLOUR, BASSWOOD EXCELSIOR,
White Ash Butter Tubs, Cheese Boxes, Cheese Box Veneers and Circled Heading.
HARDWOOD LUMBER.
Prompt shipment of orders and first-class goods.
Your correspondence solicited.
Richland Center, Wis.

Over 100 kinds of Grasses raised in Wisconsin. For fine farms in the best grass section, write
Benson & Anderton,
Milwaukee, • Wisconsin.

342-6 Broadway, Milwaukee.
H. C. Miller Co. Blank Book Makers.
Labor Saving Office Devices. | Removable Leaf Ledgers | Order Sheets . . . Holders, Binders.
(See adv. in Milwaukee.)



**CHEESE MNFRS**—Cont'd.

Karlen Jacob & Son Monroe
Kundert Jacob jr "
Mistile August "
Regez Jacob "
Regez Rudolph "
Schepley C R "
South Bros "
Stauffacher & Roth "
Voegli Albert "
Voegli Baltz "
Vogel Henry "
Wenger E C "
Wenger J C & Co "
Bontly Bros Monticello
Klassey Henry "
Steinman J C "
Theiler Robert "
Weismueller Bros "
Wittenwyler & Becker "
Wittwer Edward & Bro "
Kranz George Morgan
Excelsior Cheese Factory Morrison
Falck Dan "
Falck Louis "
Union Cheese Factory "
Wagner Albert Mount Calvary
Arnburger Cheese Factory Mt Horeb
Brager Cheese Factory "
Erbe Cheese Factory "
German Valley Cheese Factory "
Huseth Cheese Factory "
Luder Fred "
Lunde Cheese Factory "
Malone Cheese Factory "
Martin Cheese Factory "
Mickelson Cheese Factory "
Badger City Cheese Factory Muscoda
Bremmer Charles "
Muscoda Cheese and Creamery Assn "
Oak Grove Cheese Factory "
Walnut Grove Cheese Factory "
Evrard Bros Namur
Baumann H E Naugart
Plisch E "
Tech Wm "
Manley Oscar Neenan
Nelsonville Cheese and Cream Assn Nelsonville
Westphal A F Neosho
Erdman A B Nero
Wenzel S "
Leege Robert Neshkoro
Grassel Anton Neuern
Fick T New Cassel
Melichar F W Norman
Rhode Martin & Son Northeim
Peterson Morris Northport
Indermuehle Chris Oak Grove
Humphrey B F Oshkosh
Lemkull & Sieberink Oostburg
Lensink J Oostburg
Stephany P Peebles
Wunreiss Peter "
Feifarek F B Peshtigo
Goldsmith August "
Kamke H H "
McCoskey J F "
Rusch O A "
Ekern P Co Pigeon Falls
Gasche Jacob Pilsen
Mahlik M J "
Miller Mat "
Constantin Walter Plain
Shoenman Mrs Adolph "
Witcher John Platteville
Bamford H J Plymouth
Conover S H "
Edler Wm "
Griese Louis "
Horneck Henry "
Lindow Fred "
Siemers Ferdinand "
Wheeler Henry jr "
Conrad John Poland
Koopman Albert Port Washington
Pauly Nicholas "
Beilke Albert Potter
Riedel Fred W "
Thiel John "
Krueger L A Pound
Peplinski J A Pulaski
Reid H P Quincy
Trumbull Roy "
Becker Henry Random Lake
Donath Robert "
Straus Frank "
Smith Fred Readfield
Johnson Wm Regina
Rewey Cheese Co Rewey
Steiner Bros Richfield
Suthard George Ridgeland
Kirchmann August Rio Creek
Cheney H A Rock Elm
Orth Bros Rolling Prairie
Jossie J Rosendale
Rubens Charles Rosiere
Skala J W Rostok
Kohl A Rudolph
Little Elk Cheese Factory Russell
Cranston P E Sabin
Burg Wendell Saint Anna
Meyer Peter "
Blonier Henry St Cloud
Guelig Louis V "
Kohlmann F "
Aufdermauer Anton St Lawrence
Holshoe John St Nazianz
Kane Wm Sampson
Ward Joseph Sandusky
Zimmerman B Schleisingerville
Miles G E Sextonville
Felton M S Seymour
Hahn Charles & Co "
Brehn Ferdinand Sheboygan
Beck & Anderson Sheboygan Falls
Dassow A H Sheboygan Falls
Dassow John "
Dassow Rudolph "
Ehrlich Otto "
Fenner F A "
Fenner Otto "
Henry A E "
Koenig H F "
Kohl Charles "
Melendy E B "
Peters J H "
Scott M M "
Widder F D "
Lake Cheese Factory Shullsburg
Brochardt August Spencer
Martin Herman "
Howe J H Spring Green
Mazanec Simon Spruce
Teske Wm "
Kozina George Stangelville
Kane Jas Stanton
Senger Alfred Stark
Smith James H "
Kutz O Stettin
Sangbecker O "
Schwichtenberg Julius Stevenson's Pier
Riverside Cheese Co Factory Suamico
Steiner Bros Templeton
Wagner Louis C Thiensville
Rodewald Wm Timothy
Chalnpink —— Tisch Mills
Stangel F W "
Patte Emil Truman
Wagner Mike J Tuscola
Ruetten Peter Twin Bluffs
Koch Julius Unity
Koch J F "
Welsch Henry "
Kimble & Co Union Center
Goese H C Valders
Zwicky Wm Van Dyne
Schultz W M Veefkind
Warner J A Viola
Dyke L Waldo
Kohl Edward C "
Nagle Nick "
Waterloo Cheese Co Waterloo
Fitzgerald Michael Watertown
Habhegger John "
Jossi Jacob "
Sackett H F Waucousta
Wisconsin Butter & Cheese Co Waukesha
Petri John Wayne
Borchardt Albert Wayside
Natzke August "
Kapp Henry West Bend
Koehler Martin West Bloomfield
Sipley Edgar West Lima
Horton George Weston

Folding Paper Boxes of all kinds.
MILWAUKEE.
185-191 Milwaukee Street,
Menasha Box Folding Company

KRUS ENGRAVING CO. DESIGNING HALF-TONE ZINC-ETCHING
EVENING WIS. BLDG. MILWAUKEE

**Interior Woodwork Co.**
Cor. Park St. and Fifth Ave. Tels. South 37 and 38.
MILWAUKEE, WISCONSIN.

CONVINCING FIGURES ON
FLOORING and CEILING
WE MAKE THE HIGHEST GRADE
OUR PRICES ARE RIGHT.



Reliance Butter and Cheese Co Whitewater
Boss Christian Winnebago
Boss Samuel "
Boahrn Albert Winneconne
Dell's Cheese Co Wittenberg
Wells Cheese Factory Woodford
Gassner Chris Woodland
Adams Charles Wyoming
Yuba Cheese & Creamery Co Yuba
Peacock P H Zander
Plisch Edwin Ziegler

***CHEESE VAT MNFRS.**
**Simon Hardware and** Mnfg Co (see pp 518 and 1395) Kiel

***CHEMICAL CLEANERS.**
**Milwaukee Novelty** Dye Works (see p 731) Milwaukee

***CHEMICAL MNFRS.**
Eagle Mnfg Co Milwaukee
**Schoellkopf, Hartford & Hanna Co** (see p 799) Milwaukee

***CHEMICAL SPECIALTIES.**
**Badger Chemical** Mnfg Co Milwaukee

***CHEMICAL AND MICROSCOPICAL EXAMINATIONS.**
**Mitchell A S** (see p 1307) Milwaukee

***CHEMICALS AND DYE STUFFS.**
**Schoellkopf, Hartford & Hanna Co** (see p 799) Milwaukee

**CHEMISTS—ANALYTICAL.**
**Boberg Otto J S** Eau Claire
Barbier E E Milwaukee
Fisher Davenport "
**Industrial Chemical** Institute of Milwaukee, Hentke's Brewers' School and Laboratories (see left top lines and p 769) "
Milwaukee Brewing Academy "
**Mitchell A S** (see p 1307) "
Ruschaupt Fred "
Schwaiger J A Wauwatosa

**CHEMISTS—MNFG.**
Cole J W & Co Black River Falls
Eureka Chemical Co La Crosse
Skinner Joseph Co "
Adam Gustav W Milwaukee
Alden Frederick W "
Diamond Soda Works "
Fancy Johnson W "
Fiebing Chemical Co "
Freeman Chemical Works "
Grasselli Chemical Co "
Halm Edward "
**Imperial Chemical** & Stock Food Co "
Josse George "
Kremers-Urban Co "
Kuensberg Max von "
Levi Louis E "
Lifeoline Chemical Co "
Lincoln Chemical Co "
Logan George L "
Marohn C Ferdinand "
Marquardt Charles "
Marquardt Emil "
Mathews J Howard "
Meissnert-Bergwell Co The "
Nolte Simon C H jr "
Norris Cassius W "
Rohde Hugo W "
Ruschhaupt Fred "
Schoenherr Rudolf "
**Wisconsin Pharmacal Co** "
Zerweck Herman F "

***CHEMISTS—TECHNICAL.**
**Industrial Chemical** Institute of Milwaukee, Hantke's Brewers' School & Laboratories (see left top lines and p 769) Milwaukee

***CHICKEN CHOLERA CURE.**
**Imperial Chemical** & Stock Food Co The Milwaukee
West Disinfectant Co "

***CHILDREN'S CARRIAGES—MNFRS.**
**La Crosse Rattan** Furniture Co (see p 531) La Crosse

***CHILDREN'S CLOTHING.**
**Zimmermann Bros** Clothing Co (see left bottom lines) Milwaukee

***CHILD'S CHAIR LOCKS AND CATCHES.**
**Western Malleable** and Grey Iron Mnfg Co (see adv opp gas Engines) Milwaukee

***CHIMNEY CAPS.**
**Hoffmann & Baur** (see p 699) Milwaukee

***CHIMNEY TOPS.**
**Hoffmann & Baur** (see p 699) Milwaukee

**CHINA CLAY MNFRS.**
Superior China Clay Co Chippewa Falls

***CHINA DECORATIONS.**
Kallaus Joseph Milwaukee
Kelliher & Elizabeth "

**CHINA DECORATORS.**
See Artists.

***CHINA, GLASS AND QUEENSWARE.**
(See also Crockery and Glassware.)
**Bauch Hugo E** Milwaukee

***CHINESE AND JAPANESE GOODS.**
**Sahati G N** (see p 797) Milwaukee

**CHIROPODISTS.**
Callahan A G Appleton
Lofquist O J Ashland
Everett F C Beloit
Gibson T A Fond du Lac
Johnson J E Kenosha
McLaren John La Crosse
Bergert Mrs C K Madison
Blackshear B De Lamotte Milwaukee
Brodie H P "
Brown Kate "
Burdette Lou "
**Kaiser O A** (see p 773) "
Furr S S "
Passage C E "
Redd D P "
Allen Mrs E Oshkosh

***CHIROPRACTICS.**
**Borth O C** (see adv in Physicians) Milwaukee

***CHOCOLATE AND COCOA MNFRS.**
**Ambrosia Chocolate** Co (see adv in Grocers—Wholesale Milwaukee

***"CHOCKLITS."**
**Milwaukee Candy Co** Milwaukee

**CHRISTIAN SCIENTISTS**
Hunt Minnie Beloit
Rosenblatt Mrs Mary "
June S Jennie Black River Falls
Sawyer Clara Columbus
Sirdell Martin Eau Claire
Garfield Mrs Ellen Fort Atkinson
Harder A C Green Bay

**T. E. BRENNAN COMPANY** Adjusters for the Insured. Ask the Banks and Jobbers about us.
Milwaukee National Bank Building, (See Page 5.) MILWAUKEE, WISCONSIN
INQUIRIES BY WIRE AT OUR EXPENSE.

MANUFACTURERS OF
**Sonnichsen & Stielow Special Machinery and Novelties**
128 SYCAMORE STREET, MILWAUKEE, WIS.

# ANALYSES Chemical and Bacteriological of all kinds made by

**Industrial Chemical Institute of Milwaukee,** 644-646 BROADWAY, MILWAUKEE, - WIS.





R. G. DUN & CO., The Mercantile Agency Geo. Douglass, Mgr. Wells Bldg. Milwaukee, Wis.


**CHRISTIAN SCIENTISTS** —Cont'd.
Blackwell M C La Crosse
Archibald T C Madison
Briggs J M "
Fisher M G "
Morgan K G "
Hines Mrs M Oshkosh
Jackson Grace "
Klewe H "
Rumery Daisy "
Mayers Sara E Ripon
Hardy Alice I River Falls
Harney Alice Schofield
Heyer Katie Sheboygan
Morrison Mrs M G Superior
Spring Mrs Daisy "

***CHURCH ALTARS.**
**Hackner Egid (see** p 529) La Crosse

***CHURCH ARCHITECTS.**
**Brielmaier E & Sons** Milwaukee

***CHURCH DECORATORS**
**Panduro & Minkley** (see p 789) Milwaukee

***CHURCH FIXTURES.**
**Svoboda Joseph (see** p 515) Kewaunee
**Hackner Egid (see** p 529) La Crosse

***CHURCH FURNITURE—MNFRS.**
**Svoboda Joseph (see** p 515) Kewaunee
**Hackner Egid (see p** p 529) La Crosse
**Ossit Brothers** Milwaukee
**Wisconsin School** Supply Co (see adv opp School Supplies) "

**CHURCH GOODS.**
Kaster F Co Green Bay
**Kazmierowski Jo**seph (see p 773) Milwaukee
Kwasniewski Joseph "
Mueller H A "
Olinger P J & Co "
Olinger & Schwartz "
Rosenblatt Simon "
Wiltzius M H Co "

***CHURCH WINDOW FRAMES.**
**Schwalbach M & Sons** (see p 799) Milwaukee

***CHURCH WINDOWS.**
**Milwaukee Mirror** and Art Glass Works (see p 781) Milwaukee

***CHURCH WORK.**
**Colnik C Mnfg Co** (see left side lines and p 1302) Milwaukee

***CHURCH AND SCHOOL FURNITURE.**
**Ahnapee Veneer and** Seating Co (see p 127) Algoma
**Murray L A & Co** (see p 519) Kilbourn
**Northwestern Furn**iture Co (see p 843) Milwaukee

***CHUTES—COAL AND WOOD.**
**Menomonie Iron** Works (see adv opp Founders and Machinists) Menomonie

**CIDER MNFRS.**
(See also Bottlers; also Vinegar Mnfrs.)
Tourke A Adell
Faestel Frank Eagle
Harris John W Edgerton
Honeager Bros Genesee
Van Alstyne Edw Glenbeulah
Hill L Honey Creek
Ernst Frank Kirchhayn
Roberts H H Lyons
Hoag D E Oakfield
Jackson Charles H Oconomowoc
Farnham F B Palmyra
Braun John Rio Creek
**Ripon Packing Co** (see p 1091) Ripon
Fonda Edward Shopiere
Wertel P & Co South Milwaukee
Griffin E A & Co Waukesha
Pool & Griffin "

***CIGAR BOX LABELS.**
**Mueller & Son Co** The (see p 785) Milwaukee

**CIGAR BOX MNFRS.**
(See also Box Mnfrs—Cigar)
Tisch Bros Co La Crosse
Klier Frank Milwaukee
**Mueller & Son Co** The (see p 785) "
Kitz M M & Sons Oshkosh

***CIGAR BRANDING MACHINES.**
**Sternberg Mnfg Co** Milwaukee

***CIGAR LABELS.**
**Cream City Litho-**Gravure Co Milwaukee

***CIGAR MNFRS' SUPPLIES.**
**Mueller & Son Co** The (see p 785) Milwaukee
**Sternberg Mnfg Co** (see p 803) "

**CIGAR MNFRS.**
(See also Cigars and Tobacco.)
Santers & Gothompson Albany
Tilley C & Co Albany
Tilley, Tippet & Wall "
Wall & Croake "
Boldt Wm Algoma
Huber Henry Alma
Schwark F M "
Feihtner Peter Antigo
Menting & Boll "
Bachmann & Moriarty Appleton
Daminsky Albert "
Heller Otto "
Jacoby Jacob "
Lyons Bertha "
Ricker Wm "
Schmidt L C "
Stier John "
Stilp Bros "
Storch Bros "
Wolter Henry "
Felsheim Joseph Arcadia
Ashland Cigar and Tobacco Co Ashland
Driese A "
Driese C A "
Huber F J "
O'Connell John "
Parsons R W "
**Pioneer Cigar and** Tobacco Co The (see p 175) "
Samuels Samuel K "
Jacobson Andrew Baileys Harbor
Holtze C W Bangor
Ballard A Baraboo
Best J L "
Dillenbeck H K "
Remshagen "
Schamke Gustav "
Schroeder F H "
Breuer Hosea B Barron
Boehm Charles Bayfield
Fiege John "
Daniel Conrad Beaver Dam
Harder J C "
Nicolaus Herman "
Barron M W Beloit
Dulhanty Mrs Theresa "
Ennis W J "
Florey Sylvester
Kendall & Billington "
Kruger Wm "
Oliver Charles "
**Styer C W (see p** 211) Berlin
Merz E A "
Orsikowsky Simon Blanchardville
Tillmans Louis Bloomer
Batchelor F W Bloomington
Becker Michael Brillion
Adams W G Brodhead
American Cigar Co "
Laube Bros "
Holmes Benedict Burlington
Huse Albert "
Trier John "
Klein H D Butternut
Ulrich Bernard Campbellsport
Lukas E Cashton
Bausch & Budworth Cassville


**Geo. F. Rohn,** *"Everything Electrical."* { **Dynamos and Motors, Telephones and Watchman's Clocks.** MILWAUKEE.

SPECIAL ELECTRICAL DECORATORS for SPECIAL OCCASIONS
NORMAN S. RICHMOND & CO.
NEENAH and OSHKOSH, WISCONSIN.



Cook Horatio Cassville
Boettcher Albert Cedarburg
Hugo C M Chilton
Bethke L W Chippewa Falls
Hebert Bros "
Jeanneret S T "
Marowally Louis "
Miller J P "
Heth L J Clinton
Karczwski J C Clintonville
Weichert August Colby
Schub Wm Cuba
Micka & Huss Darlington
Roselip A E "
Clark G L Dartford
Sprague F H "
Ege W T Delavan
Finnegan George "
Van Velzer W C & Son "
Winn Frederick "
Berendsen L J De Pere
Darnahy J T "
Selzmier Louis "
Smits J M "
Wolske John "
Hahn J I Dodgeville
Hahn J J "
Maxwell G Dongola
Webster A C "
Mayors Joseph Dorchester
Helbig & Sherpy Durand
Derge Julius Eau Claire
Evan P L "
Feige Conrad "
Gerke H F "
Henrickson Bros "
Hinrich Bros "
Korn Bros "
Kretlow E M "
Lassek Joseph "
Lieske Wm F "
Reinhard Herman "
Rhein Louis "
Rudloff Reinhardt "
Stussy Frederick "
West & Woltersdorf "
American Cigar Co Edgerton
Johnson O E "
McDonald M J "
Wesendonk Henry "
Wilson Herbert "
Quinn W J Elkhorn
Marquardt Edward "
Johnson C H Ellsworth
Kerr Wm Fennimore
Geidel Alvin Fillmore
Born R B Fond du Lac
Bruederle Jacob "
Church O A "
Froehling & Son "
Gutreuter & Corbielle "
Justen Wm "
Landolf Theodore "
Mabie H W "
Ohm F J "
Richards E B "
Sander George "
Strauber John "
Thalacker A C "
Wilke C H E "
Owen & Pepper Footville
Lueck R H Fort Atkinson
Schneider G B Fountain City
Arpke Bros Franklin
Hetzel C Fredonia
Retzer Andrew "
Schouman N J "
Guertzel Frank Galesville
Guetzel Frank "
Kirby C R Gillett
Dahl B L Glenwood
Mertig Julius Glidden
Roos John Grafton
Lutz David jr Grand Rapids
Persohn Edward "
Schultz F F "
Eggner Peter Green Bay
Gigler Jacob "
Huerth J J "
Villm Frank & Son "
Nys Samuel "
Reis Bros "
Rutten Joseph "
Schunck Charles jr "
Trich James "
Wirtz & Schmidt "
Menzel Charles Hartford
Svoboda John Hatfield
Clark F C Hayward
Reinholz Wm Hilbert
Schroeder Behrendt Horicon
Fuhrmann Albert Howards Grove
Nildgrube Adolph "
Wohlgezogen Oscar "
Bandy S W Hudson
Egloff W A "
Griffith Thomas Hurley
Mackmiller T F Iron River
Cunningham & Connors Janesville
Ebert Charles "
Forzly Bros "
George Frank "
Handy H M "
McKeigue Thomas "
Markovitz David "
Pankhurst Wm "
Schmidley H O "
Spellman J L "
Stern Jacob "
Andre W H Jefferson
Leutz C J "
Lukas Edward "
Ihde Joseph Juneau
Standard Cigar Co "
Dagenbach Wendelin Kenosha
Fox John H "
Ungemach Charles "
Dreher Valentine Kewaskum
Groeschel Charles "
Doleysh Staze Kewaunee
Drahovzal Wm "
Wojtechowsky Wm "
Allinger C H Kiel
Ammann H J "
Roembach Henry Kilbourn
Wanderer John "
**Dengler John** La Crosse
Ginzkey R "
Guenther E W La Crosse
**Heinken Fred T & Co** "
Padesky John "
Pamperin Cigar Co "
Pamperin & Wiggenhorn Cigar Co "
Ratz R W "
Riese Joseph "
Spoonick S A "
Steinlein F J "
Waters H T "
Weigel C J "
Luell George Ladysmith
Kendle Bros Lancaster
Kuester H Lomira
Zustron F J "
Baus Edward Madison
Ellingson Martin "
Grove's H Sons "
Hess Fred "
Hess F J "
Krings J L "
Schnell J W "
Bieberitz Charles Manitowoc
Buritz John "
Gerpheide Cigar Co "
Lill Robert "
Maheimer Alfred "
Reinken B & Son "
Sherman S S "
Stahl Charles "
Urban George W "
Wolske Anton "
Aagaard Christ Marinette
Diamond A A "
Hoffmann A M "
Schleichs J J "
Scholtz Charles "
Michaels P A & Co Marion
Chesbro H O Markesan
Walker J H "
Spragg E P J Marquette
Spragg R H "
Hoelz J G Marshfield
Broezel A H Mauston
Broezel H J "
Bruhuke Franz Mayville
Rediske Wm "
Reichert Otto "
**Dumke Bros (see p 636)** Medford
Koepfenger Wm Menasha
Stlip Bros "
Vogt Henry "
Weise John "
**Anderson Bros (see p 644)** Menomonie
**Schultz C L (see p 647)** "
Froelich J J Merrill
McCarthy J H "
Obst Jacob Milladore
Partridge G H Milton Junction
Arocena Juan Milwaukee
Aschermann A F "
Baeumle Bernhardt "
Baumbach August "
Bayer Anton A "
Beatty Reuben "
Bejsovec Joseph "
Bendinger Henry "

Engines, Cotton Elevators, Dry Kiln Appurtenances, Steel Plate
Planing Mill Exhausters, Drying Apparatus, Fans and Blowers.
WM. BAYLEY & SONS CO.,
732-766 GREENBUSH STREET. MILWAUKEE, WIS.

The Name and Address of every Real Estate Dealer IN THE UNITED STATES IS GIVEN IN
POLK'S REAL ESTATE DIRECTORY,
Also Abstracters of Title, Digest of Realty Laws, Etc. R. L. POLK & CO., Chicago, Ill.

THE BEST IS CHEAPEST **Green Bay Business College.**
Offers Superior Instruction. (See opp. p. 422. E. F. QUINTAL, Prop.



Mining Brokers, Timber Land Agents, Mineral Lands, Investment Companies, Trust Companies, Real Estate Dealers, Addresses of all in the United States given in POLK'S REAL ESTATE DIRECTORY. R. L. POLK & CO., Chicago, Ill.

**CIGAR MNFRS**—Cont'd.
Berlowtz Harry Milwaukee
Bernauer Wm "
Borger John "
Blaha Josephine "
Blunk Wm "
Boehm Frank "
Breitwisch Frederick C "
Brenckle A C "
**Brenckle Wm T**
Cigar Mnfg Co "
Buech Herman "
Cassel Edward "
Chaloupka Charles "
Deeg August "
De Losh Frederick "
Dewitz Wm "
Diamond Cigar Co "
Dietz F J "
Dippel Charles "
Doctor P L "
Doetze Fred H "
Drewsen Louis "
Duell John "
Dunker Herman "
Ehlert Frank A "
Etzius Joseph "
Feinberg David "
Felsecker V B "
Felten F G & Co "
**Fernandez B & Bros**
see p 753) "
Fiedler Otto "
Fiedler Paul "
Flandermeyer Peter "
Fleck Henry "
Fleischmann Charles "
Frank M J "
Franz Emil "
Froemming G J "
Frohbach Cigar Co "
Furkert H F "
Gardere & Schmidt Co "
Girmscheid J A "
Goelz P A "
George Emil "
Goebel Peter Co "
Goelz Bros "
Goldberg Jacob "
Goldstein Adolph "
Goldstein Bernhard "
Goll Wm "
Gostoettner Raimund "
Graap Wm "
**Graf Wm Sons Co**
(see p 761) "
Gratsch Samuel I "
Greeling John N "
Guenther Otto "
Hafemeister W P "
Hahn Jacob "
Hahn Robert "
Hametner John "
Harrer Adolf "
Hassert John "
Hausfeld & Hurnnekens "
Held August "
Hellmuth Charles F "
Helm G J "
Herbold Peter "
Herman David "
Hermann H & Co "
Herman & Isaacs "
Herrick Joseph "
Hitz George Milwaukee
Hoffmann Joseph "
Hofher Andrew "
Holm Fred "
Holzhaeuser Wm "
Huener Reinhold "
Ippolito Francisco "
Isaac Bros "
Jaromersky Joseph "
Jahnke Fred "
Jendrzejewski F J "
Juergens Henry O "
Kaas Joseph "
Kaiser Adam "
**Kalman Edward** "
Kehres George "
Kerns H & E "
Kerns Isidor "
Kindling Louis & Co "
Koch Cigar Co "
Kopp Conrad "
Kosack William "
Kramer Max "
Kratz Morris "
Kroeplin Frank "
Krueger Otto "
Kryszak Wenzelaus M "
Kuehne August "
Kummer Charles "
Lair George "
Lange William "
Laplin Michael "
Leistikow Oscar A "
Light Horse Squadron Cigar Co "
Lynch James J "
Marcau Arthur "
Maschauer John "
Matthieson Cigar Co "
Mews Charles "
Milwaukee Cigar Co "
Mivera Cigar Factory "
Moehrig Henry F "
Moser Gottfried "
Mueller Walter Co "
Mueller W P "
Neidhoefer Louis H "
Nemo Cigar Co (Louis Drewsen) "
Neuzerling Jacob "
O'Connor Patrick "
Pagenkop Henry "
Pelkoffer J J "
Pelt Mathias "
Pepper Henry "
Pfeifer Arthur "
Plotz Charles "
Preval J L "
Preval & Co "
Rauh Frank A "
Richter G P "
Reilly M Matthew "
Ricker Frank A "
Riemer Louis "
Rime August "
Rippchen Henry J "
Risch John "
Robel Jacob "
Rubin Jacob H "
Rush Wm J "
Ruskow Henry "
Scheier Julius "
Schellinger A F "
Schillinger H G "
Schmidt August "
Schmidt John H Milwaukee
Scholz Ferdinand "
Schostak Harry "
Schuck Joseph "
Schultz August "
Schulz Fred "
Schuster & Kloth "
Schwibinger George "
Sieg Paul "
Sikora Louis "
Sommers David "
Spaar E H "
Starorypinski Waldimer "
Steffen August "
Stubbe H C "
Szymanski John "
Tank Henry L "
Thiemann Wm C "
Tice Samuel A "
Toepfer Wm "
Toerner Frank H "
Tomek Anton "
Trabbold John "
Tradel John "
Urich Jacob "
Van Beek Peter "
Van Pietersom Anton "
Vedder Ernst "
Vierheilig A E "
Vingradow Fred "
Vogt & Thiele "
Waedekin Julius "
Wangerin Martin H "
Weber Nicholas "
Weil Herman J "
Weinberg Morris "
Weinberg, Podersky & Co "
Wiesendanger Christian "
Wiggenhorn Bros "
Williams & Brenckle Cigar Mnfg Co "
Willms Gustav "
Winckler C F "
Winter John & Co "
Wolfgram Frank "
Wolski F J "
Wurtz C R "
Zarling Otto "
Zess & Abraham "
Zielinski John "
Springer C F Mineral Point
Thomas George B Minocqua
Wasserberger Richard "
Marquardt H G Misha Mokwa
Sinconlar Philip Mishicott
Hoyer J H Mondovi
Brunet A & Co Monroe
Rusch B N "
Schneider C H "
Walker George "
Chandler, Frankland & Co Montfort
Babler P J Monticello
Jordan C A "
Jordan Fred "
Kombrec Vaclaw Necedah
Drake August & Co Neenah
Schmidt G M & Son "
Schultz Charles "
Vogt Henry "
Nash C H Neillsville
Leyrer Paul Newburg

**BELTING and SUPPLIES** Leather Belting, Shafting, Pulleys, Hangers, Etc.
Wisconsin Machinery & Manufacturing Co., Milwaukee, Wis.

**Blue Rock Natural Lithia Water** Is Indorsed by the World's Greatest Chemists and Physicians. ROCK COUNTY MINERAL WATER COMPANY, Janesville, Wisconsin



Hoesley & Solbraa New Glarus
Meyer E New Holstein
Poepke Ike New London
Reuter F C "
Schaller Charles "
Isham G W Oak Grove
Pardee Alvin Oakridge
Schimmel George Oconomowoc
Frewerd G M Oconto
Hass Reinhold "
Schultz Charles "
Russell Bros Omro
Martin C R Oregon
Montgomery George "
Greenhurd K N Orfordville
Rokusek & Falmer "
Derksen H & Sons Oshkosh
Goettmann Michael "
Gunther August "
Look Christian "
Meyer Henry "
Oaks G W "
Otto H J "
Roth & Pfeiffer "
Schara M G "
Schener Anton "
Stein John "
Weber T B "
Wegmann George "
White C M "
Wichmann John "
Wichmann Wm "
Eifert George Palmyra
St Germain Edward Park Falls
Auweiler Anton Peshtigo
Eaton B R Phillips
Nichols W H "
Scheels Charles "
Kurtz John Pittsville
Karrmann & Son Platteville
Knebel E H "
Kuehl Charles & Son "
Sickle M S & Co "
Steffens E H "
McCleary W H Plum City
Plymouth Cigar Co Plymouth
Wolf Adam jr "
Eulberg Peter Portage
Gieseler C E "
Biever Peter Port Washington
Simmert H A "
Zausch Bros "
Johnson J I Poynette
Evert Frederick Prairie du Chien
Habermann Anton Prairie du Sac
Vavia Thomas "
Huenerberg W F Princeton
Miller R H "
Eckert Anton Racine
Gondert George "
Jenz Gustave "
Jesko Martin "
Knetsch Paul "
Nelson Nels P "
Schmerler W F "
Schumacher Edward "
Stoffel John Racine
Bleuhausen August Reedsburg
Schulenberg Wm "
Baker J M Rhinelander
Marquardt M "
Goelz P A Rib Lake
Rib Lake Cigar Factory "
Paradis Victor H Rice Lake
Gruetzmacher F W Ripon
Nehls A H "
Rutz E C "
Michelson A M River Falls
Williams John Sauk City
Roos Matthew Saukville
McIntyre Albert Seymour
Schneider Nicholas Shawano
Ibs Charles Sheboygan
Kauslert & Giesman "
Kehl F J "
Knauf Alfred "
Liebel John "
Schwitzgoebel Jacob "
Trier Frank "
Veber Charles "
Wiehn Henry "
**Kehl Jacob** Sheboygan Falls
Bertram Wm Shullsburg
Standish Joseph E South Milwaukee
Gender C C Sparta
Sullivan & Stelleck Spooner
Tynen J D "
Flesher A W Spring Valley
Kryshak J P Stevens Point
Port Louis "
Hintz C M Stoughton
Zwicker Henry "
Graff & Wagener Sturgeon Bay
Hagman P H "
Wambold J W Sun Prairie
Chamberlain J S Superior
Figlmueller Alex "
Heath A J "
McAllister Joseph "
Marx F C "
Mullaney Lawrence "
Puls Henry "
Rolph G E Cigar Co "
Schaible Alfred "
Staudinger Leo "
Boehmer A P Tomah
Kubal Frank "
Bennett F A Tomahawk
Schultz E E "
Meyer C F Two Rivers
Duff Joseph Viola
Gautschi John Washburn
Hering G A "
Rittman Adolph M Waterford
Becker Charles Watertown
Goodnette Frank "
Miller C H "
Neuman & Krueger "
**Schlueter Bros** (see p 1230) "
Schwechert P F "
**Wiggenhorn Bros** (see p 1229) "
**Wilkowski Bros** (see p 1229) "
Kadrich Matthew Waukesha
Steinke P G "
Wiechers J L "
Nelson Fred Waupaca
Curtis Ray Waupun
Maxon T W "
Bardeen A R Wausau
Builer T H "
Empey A O "
Forest City Cigar Co "
Forster Jacob "
Hoehm Henry "
Kryshak A L "
Kretlow E C & Son "
Kryshak A L "
Linder F X "
Stadler Philip "
Klenck Herman Wauwatosa
Wilkinson C E "
Knappert Frank West Allis
Rolfs Henry West Bend
Wendelborn John "
Tillan O P West Lima
Anger R E Weyauwega
McGinnis J C Whitewater

***CIGAR MOULDS.**

**Sternberg Mnfg Co** (see p 803) Milwaukee
Sheboygan Cigar Mold Co Sheboygan

**CIGARS AND TOBACCO—WHOLESALE.**

**Pioneer Cigar and** Tobacco Co The (see p 175) Ashland
McCall G B Chippewa Falls
Fox V H Columbus
Dunbar L S Co Eau Claire
Eau Claire Grocer Co "
Zinke Mercantile Co Fond du Lac
Torrey F N Hortonville
Mackmiller T F Iron River
Curtis & Clark Janesville
Kratchwie Michael La Crosse
Miller Joseph "
Tuteur M E "
American Cigar Co Madison
Wisconsin Cigar Co "

ABSTRACTS OF TITLES CERTIFIED COPIES OF PLATS FURNISHED
NED WITHERS, Real Estate Dealer, Box 176, Ashland, W.

**Robt. B. Clark** WHOLESALE Buyer and Shipper HAY, GRAIN, SEEDS, POTATOES CHIPPEWA FALLS WIS. Write for Prices

# REAL ESTATE AND FARM LANDS

**For Sale by A. C. UECKE, CUMBERLAND, WIS.** (See p. 12.)





**C. Colnik Mnf'g Co.,** Manufacturer of all kinds of **Metal Goods, Office and Desk Railings, Brass Wickets, Fences, Crestings, and all kinds Ornamental Iron Work.** 221-225 Eighth St., MILWAUKEE, WIS.


**CIGARS AND TOBACCO—**
—Cont'd.

Abraham Leo & Co Milwaukee
Allen H M "
Atkinson Cigar Co "
Beerbaum-Jenkinson Co "
Bodden & Bright "
Goodrich A S & Co "
Gruber Wm G & Co "
Hansen-Schmitt Co "
Lewis Fay & Bros Co "
Phillips E M & Co "
Phillips H K Cigar Co "
Roth Leo "
Stapleton Tobacco Co "
Williams & Brenkle Cigar Mnfg Co "
**Yahr & Lange Drug** Co (see p 813) "
Drake August & Co Neenah
Sickle M S & Co Platteville
**Schlueter Bros (see** p 1230) Watertown
**Wiggenhorn Bros** (see p 1229) "
**Wilkowski Bros** (see p 1229) "

**CIGARS AND TOBACCO—RETAIL.**

Dodge A H Albertville
Andersen J R Ashland
Boyd J R "
Carlson August "
Cline R E "
Driese C A "
Dumont Octave "
Gangnath M T "
Hennessey Wm "
Huber F J "
Luffman F W "
McNolty G N "
O'Connell John "
Parmeter Herbert "
Parsons R W "
**Pioneer Cigar and** Tobacco Co The (see p 175) "
Ballard Arthur Baraboo
Lambeck Lorenzo Beaver Dam
Nicolaus Herman "
Hayden J M Beetown
Gibeaut A A Beloit
McPike & Son "
Maling A P "
Murphy & Garrigan "
Murray & Ellis "
North Ray "
Still C A "
Morgan Mrs Emily Cambria
Morris H G "
Bell N A Chilton
Chase L A Chippewa Falls
Conwell John "
McCall G B "
Mitchell J A "
Fox Valentine H Columbus
Burce J L Eau Claire
Derge Julius "
Dunbar L S Co "
Evan P L Eau Claire
Fjeld Evan "
Knauth Joseph "
McLaren Francis "
Banberger L & Co Edgerton
Bently A Wallace "
Bunzel J & Sons "
Child Harold W "
Eisenlohr Bros "
Flagg Abner S "
Haas Bros "
Hamilton C C "
Wileman James "
Smith R E Evansville
Montz Mrs Mary Fennimore
Glasow H P Fond du Lac
Hall J S & Co "
McGregor & West "
Davis G W Grand Rapids
Anderson Soren Green Bay
Conner Robert "
Dessain L & Co "
McGregor & Prinz "
Sterling A J "
Beimdieke Mrs C F Hartland
Podesta V E Hurley
Connell E H Janesville
Curtis & Kienow "
Spellman J L "
Wood Mrs M A "
Hall C H Juda
**De Berge H F Kenosha**
Wilson J H "
Bigelow Cigar Co La Crosse
Bigelow V A "
Forschler A E "
Miller Joseph "
**Munyer Bros** "
Oehler Catherine "
**Santrizos & Hadreas** "
Liechty Amelia Lake Geneva
Burr F C Lancaster
Pink Bros "
Boelsing E W C Madison
Damm John "
Dunn M L "
Farlin E G "
Fenner Robert "
Heyl C W "
Loehrer John "
Buntman Herman Marinette
Burlingame A E "
Cohen Abraham "
Cohen Louis "
Vierhusen H Wm Mendota
Bunnell F A Milton Junction
Abraham Leo & Co Milwaukee
Allanson George Co "
Atkins Cigar Co "
Barbas Bacile "
Behn H A "
Boege Rudolph "
Bornefeld Minnie "
Boston Store "
Brauel August "
Caffrey K M "
Cohen Eiser Milwaukee
Cook J D "
Crombie F H "
Deckert John "
De Losch Fred "
Drake W C "
Eli Mrs Louisa "
Felten F G & Co "
Fox Mary "
Frohbach Cigar Co "
Gerhard Nicholas "
Girmscheid J A "
Glarkhoff Mrs Louisa "
Guetzlaff Robert "
Hafemeister W P "
Hartmann August "
Heitmann Mrs Wilhelmina "
Jasney Mrs Bertha "
Jennings M B "
Jung Matthew "
**Kalman Edward** "
Kappen H C "
Kempton L C "
Kind Sam & Bro "
Klemm Mrs Elizabeth "
Klinkert Julius "
Leising Bros "
Leising Frank "
Lemke F A "
Lewis Fay & Bros Co "
McGuire E T & Bro "
Mailoff Bros "
Manhoff Morris "
Maywood B F "
Meyer S A "
Mitchell J M "
Nelson Louis "
Nitz A R & Co "
Peters H J "
Phillips H K Cigar Co "
Platz Henry "
Pleiss August "
Raine Mary (Est) "
Raine Minnie E "
Royal Cigar Co "
Schaeffer J L "
Schindler Herman "
Schnieder Conrad "
Schug Adam "
Smith J M "
Spangenberg Charles "
Spear Mrs H "
Straka Peter "
Toman C J "
United Cigar Stores Co "
Van Pietersom Anton "
Wallace Mrs D "
Werner August "
Williams & Brenkle Cigar Mnfg Co "
Winckler Adolph "
Wolfgram F A "
Ziegler H J "
Paetz Herman Mt Horeb
Peterson Louis North Cape
Marlin C R Oregon
Montgomery George "
Hisgard H N Orfordville
Rime T O "
Tollefsrud & Peterson "
Derksen H & Son Oshkosh
Froelich J A "
Haverty George "
Ising & Auler "


**G. D. JONES LAND CO.,**
WAUSAU, WIS. (See page 9)

**BUY AND SELL**
**Timber and Farming Lands.**

# FERROFIX BRAZING CO.
**251 LAKE ST. Milwaukee, Wis.** (See page 3.)




Maynard & Newton Oshkosh
Ryckman A D "
Wheeler J A "
**Desroches Joseph** (see p 989) Peshtigo
Rockwood E A Portage
Chase W W Poy Sippi
Cecka Albert Prarie du Chien
Alfiery Adolph Racine
Anderon Anton "
Asby R D "
Brill W H "
Broadgate S L "
Buengers J P "
Eadus N G "
Greismer Mrs R "
Hansen L P "
Hay W J & E "
Hermans M J "
Johnson & Amberg "
Korzilius J H "
Lee B H "
Liegler Bros "
Lohse Wm "
Ourean Edward C "
Peterson Nels "
Pohls H W "
Rasmussen Christ "
Rasmussen Mrs J "
Rauk O K "
Schatz Herman "
Schulz O B "
Steckel Harry W "
Stewart Wm M "
Stoffel Mrs Peter "
Tatosky E A "
Westendahl J M "
Wibbert H Carl "
Wright Geo W & C D "
Glass Michael Rhinelander
Emery C D St Croix Falls
Elliott Sara Saratoga
Born N E Sheboygan
Jaboosh Max "
Mallman Harry "
Steffes J B "
Kryshak J P Stevens Point
Skinner W H "
Taylor Bros "
Linton & Bloom Stockholm
**Moeller Wm** (see p 1162) Sturgeon Bay
Peters Matt "
Abraham Arthur Superior
Blanchette Arthur "
Booth E H "
Boucher Wm "
Brinnemann H M "
Comp Evans "
Campbell J A "
Dhols & Moller "
Dow Samuel "
Drohan Winifred "
Dunn James "
Edholm Jacob "
Fagerlin Bros "
Ferlita Susan "
Finstad J T "
Fontana Alfred "
Hall S J "
Hehne O H "
Hermanson J S "
Hill Adam "
Johnson Gustaf Superior
Knudson T O "
Lampinen Her "
Larson Bros "
McDonald F A "
McGrath Dennis "
McKendry Samuci "
McKinnon Frank "
Mosely M L "
Murray John "
Newall Thomas "
Norwick Amelia "
O'Brien Angus "
Olson Anton "
Ord G H & Co "
Peterson John "
Peterson J E "
Rolph G E Cigar Co "
Schneider Joseph "
Stewart Coleman "
Tiedemann Wm "
Clark D A & Son Tomahawk
Himley C G & Co Wabeno
Bates L I Washburn
Terrell Fred "
Herro John Watertown
Miller C H "
Mutter James "
**Schlueter Bros** (see p 1230) "
Wiechers J L Waukesha
Martin Andrew Wayne
Cleveland W J West Allis
Nye E Kerwin "
Richmond G F "
Stredy C J "
Seliger — West Bend
Horne George jr Whitewater
Ambler Charles Woodman

***CIRCULAR LETTERS DISTRIBUTER.**

**Imitation Type**writing and Addressing Co, 108 Randolph (see p 1293) Chicago, Ill

***CIRCULARS—DISTRIBUTED.**

Groesbeck E H Fond du Lac

**CISTERN BUILDERS.**

Kohde August Appleton
Kavanagh John Fond du Lac
**Britton D W Cooper**age Co The (see p 427) Green Bay
**Green Bay Planing** Mill Co (see p 414) "
Faulhauber Michael Kenosha
Woodworth H P "
**Dunck Tank** Works (see p 671) Milwaukee
**Ketter Fred** (see p 1359) "
Tadiszak Michael "
**Ripon Veneer and** Box Works (see p 1089) Ripon
**Althouse-Wheeler Co** The (see p 1247) Waupun

**CIVIL ENGINEERS.**

(See also Engineers—Civil.)

**O'Keefe-Orbison En**gineering and Construction Co (see p 159) Appleton
**Kirchoffer W G** Madison
**MacRolling D F** (see p 1175) Superior
**Cambier A B** Waukesha
**Dey J P** (see p 1233) "

**CLAIM AGENTS.**

See Pension Claim Agents.

***CLAMP MNFRS.**

**Doman H C Co** (see p 967) Oshkosh

***CLEANERS AND DYERS.**

**Pietsch Otto Dye** Works (see front stencil edge and p 665) Milwaukee

***CLEANERS AND SCOURERS.**

**Hachmann & Kurtz** Co (see p 763) Milwaukee

**CLERGYMEN—ADVENTIST.**

Graves E P Albany
Meigs B N Arena
Snow A L Eau Claire
Great F J Ironton
Olds Charles W Janesville
Wise Charles Lena
Peterson Rev F F Marshfield
Bloom A E Monticello
Frank Wm Mosling
Pottor — Newton
Kinney Frank Prentice
Potter J N Springville
Kortum Fred Watertown
Jones George Beloit

**CLERGYMEN—BAPTIST.**

Van Horn T J Ableman
Porterfield David Albany
Johnson Magnus Ashland
Kreager F C "
Johnson J J Augusta
Williams J C Baraboo
Morton G W Barron
Edmunds E B Beaver Dam
Huise W C "
Hanson Howland Beloit
Forward J S Berlin
Larsen N K Blair
Fuller H E Bloomington
Porterfield J F Brodhead
Parry A B Burnett Junction
Lea A P Chippewa Falls
Judson E F Clinton
Knudson Conrad Columbus


**Insure With... *The Mutual Benefit Life Insurance Co.* Is Absolutely Non Forfeitable**

After two years EVERY POLICY Issued by the Company, except for Non Payment of Premium,

**The Eau Claire Business College**
**EAU CLAIRE, WIS.**

Practical Business as conducted by Practical Business Men, taught in the shortest possible time.

Metal Stamping
Electroplating
STAMPING AND TOOL CO.
LA CROSSE, WIS.



**CLERGYMEN—BAPTIST**—Cont'd.

Risinger W E Cumberland
Harlan Quirof Darlington
Hobbs C A Delavan
Beecher E Diamond Bluff
Pickering E Dodgeville
Hatch F W Eau Claire
Hoare H E "
Rygg O S "
McLeod W H Elkhorn
Ohlgart C Ellison Bay
Patch A B Eureka
Copp E A Evansville
Harlan R "
Cooksley F Glen Flora
Thompson E "
Hazen J C Green Bay
Purkiss A F "
Frederick Charles Greenwood
White A M Hillsdale
Hopkins — Honey Creek
Bergstrom L Hudson
Mosher R C "
St Claire Henry Hustler
Vaughan R M Janesville
Peterson J C Juda
Kunkle Edward C Kenosha
Lindholm L Kruger
Ferris E E La Crosse
Kose A S "
Sundt J B "
Cole E L Lake Geneva
Colby C C Lodi
Galpin F T Madison
Davis D R Manawa
Baumgartner T F Manitowoc
Breene J F Menomonie
Dewey George "
Cabeen W F Merrill
Wakeham W Millard
Platts L A Milton
Meyer Frederick W C Milwaukee
Price S Eber "
Crandall G J Milton Junction
Freeman A C New Cassel
Stubbert W B New Lisbon
Thurlow S A Oakfield
Everetts C T Oconomowoc
Wells W D Omro
Chase J E Osceola
Abbott J P Oshkosh
Blake James Plainfield
Perriz W S Plover
Stone W H Portage
Rose A Prentice
McKillop Wm A Racine
Schroeder Otto R "
Parsons T F Reedsburg
Nelson Otto Rhinelander
Dahlmus C F Richfield
Enge J J Richland Center
Hamley E G Ripon
Willard E "
Erickson A T River Falls
Powell C W Saxeville
Allen Wm F Sheboygan
Jenkins E C "
Stockman C T "
Dresser E E Sheboygan Falls
Wassall C Sister Bay
Sporeman L T Sparta
Pugh F W W "
Barber W E Spooner
Packer M A "
Severance L Spring Prairie
Clark L F Stevens Point
McClure G C Sun Prairie
Ellison Ole Superior
Foshay M W "
Wickman M "
Bancroft W D Toman
Hoke O Trade Lake
Liljigren Frank J "
Packer — Verona
Drussel C R Waldo
Stillman M G Walworth
Tibbits Rev "
Phillips Josiah Warrens
Staley J "
Bens H G Watertown
Miller A T Waukau
Chalmers W E Waukesha
Colby R C Waupaca
Hayward F A "
Proctor H T "
Allen E Waupun
Fawcett Adam Wausau
Patch A E "
Tilgner Albert "
Everett C T Wauwatosa
Hulburt D W "
Longfellow P W "
Hamnquish Rev John Westboro
Davis D R Weyauwega
Dinsmore G P Whitehall
Larson N K "
Sweet N L "
Ameson J H Williams Bay
Phillips Augustus Wrightstown
Willard E Wyocena

**CLERGYMEN—CHRISTIAN.**

Chandler George F Footville
Cottrell L M Hickory
Barstow H F Ladysmith
McCarthy Willard Richland Center
Ives F J South Milwaukee
Stewart Wm Sugar Bush

**CLERGYMEN—CONGREGATIONAL.**

Dickey J L Amery
Ralph P H Antigo
Rouse F T Appleton
Austin James Arena
Deane J P Ashland
Evans J E Baldwin
Sarles Jesse E Baraboo
Rowe James Barneveld
Fehland A F Bear Valley
Leavitt G R Beloit
Smith J Lloyd Birnamwood
Williams H E Black Earth
Short Wm Bloomer
Lacey E S Bloomington
Bond W J C Boscobel
Hitchcock Philo Brandon
Holp L A Brodhead
Hadden J W Bruce
Blyth R B Burlington
Cook D W Butternut
Le Febre John Cable
Morgan Edward Cambria
Johnson C S Cashton
Sanders C H Chilton
Bloom K J Clear Lake
Moore Wm Clinton
Rowland J H Clintonville
Leonard A E Columbus
Tracy I B Cumberland
Brown T J Darlington
Newcomb J Dartford
Wilder S P "
Everet Henry S De Soto
Shoenfeldt F W Dodgeville
Davison John N Dousman
Anderson — Dunbarton
Anderson J H Durand
Dixon W R Eagle River
Bloom A W East Troy
Graf — "
Herbert J "
Arn Charles Eau Claire
Parr A L Edgerton
Smith J Lloyd Eland
Gilbert G Eldorado
Taintor J T Elkhorn
Vaughn Howard R Elk Mound
Pollard S W Elroy
Ralph E A Evansville
Chandler J H Fond du Lac
Staff Frederick Fort Atkinson
Breeze Emanuel Fox Lake
Smith A H Friendship
McChesney J H Grand Marsh
Peterson P Green Bay
Spence J M A "
Evans J E Hammond
Weiss Joseph Hartford
Anderson D A Hayward
Evans J E Hammond
Thompson — Hilda
Cameron M J Hillsboro
Willan John Huron
Gibson John Iron River
Denison Robt C Janesville
Buxton A J Kaukauna
Farrell Edgar T Kenosha
Hewitt John L "
Barnard E C Koshkonong
Faville Henry La Crosse
Jones D L Ladysmith
Wilson John Lake Geneva
Staunton B F Lake Mills
Ralph J C Lancaster
Chatterton H Lone Rock

THE MUTUAL BENEFIT LIFE INSURANCE CO.
Organized 1845
"THE LEADING ANNUAL DIVIDEND COMPANY"
JAMES D. PRINGLE, Gen'l Agent
Room 5 Marston Block, MADISON, WISCONSIN.

CEMENT { Milwaukee Cement Co.,
7 Plankinton Bldg., Milwaukee, Wis.

# J. CHRIS. HEINRICH, Machinery Broker

**Boilers, Engines, Pumps, Gas and Gasoline Engines, 921 Garfield, MILWAUKEE, WIS. Compressors. Suction Gas Producing Plants Installed.** (SEE PAGE 4.)




Campbell C C Madison
Updike E G "
Haugland L W Maple Valley
Crawford Wm Mazomanie
Breed R L Menomonie
McClelland A L Milton
McNeil S M Mondovi
Longenecker George Neillsville
Friedman Henry Milwaukee
Keller Lewis H "
Shaw H Alexander "
Stauffer Henry "
Moore F L New London
Davis O F New Richmond
Smith E Oconomowoc
Farman G E Oshkosh
Smith Edward H "
Bogges E B Palmyra
Brown V F Platteville
Marsh G H Plymouth
Bennett R C Potosi
Murphy F T Prentice
Marks Julius Racine
Weed F C Randolph
Ritchie D H Redgranite
Wilson A G Rhinelander
Adams A D Rio
Challinor J C "
Kidder S T Ripon
Spencer D B River Falls
Parsons Julius Roberts
Loomis A L P Rochester
Stone J A Rockton
Gilbert G E Rosendale
Sanders C Royalton
Kent Wm H Sharon
White J W Sheboygan
Hitchcock Philo Shiocton
Luding Wm "
Brown Victor F South Milwaukee
Rogers C H "
Sattler Ferdinand "
Vogl A H "
Huelster E W Sparta
Wolstran A P Spirit
Milford H Springbrook
Sittset C A Spring Creek
Manavian G M Spring Valley
Stark C W Sun Prairie
Hannum H O Superior
Johnson J E "
Obenhaus Herman "
Davis — Star Prairie
Banick Meno Steuben
Ruegg Samuel Stockbridge
Davidson A Stoughton
Osgood L E Sturgeon Bay
Smith J G Tomah
Blakeslee George Two Rivers
Stevenson Wm D J Vesper
Chapel E O Viola
Steaman Rev J A Viroqua
Barker Thomas Washburn
Fritzemeier Wm Watertown
Cary I L Waukesha
Lochridge George Waupun
Thain A R Wauwatosa
Stevens F V Whitewater
Dixon Wm R Williams Bay
Gardner Wm Windsor
Loomis A L P "
Haggquist Frank G Wood Lake
Chapman F H Woodworth
Challinor John Wyocena
Hogan Rev Wyoming
Wilkie Rev Mendota

**CLERGYMEN—EPISCOPAL.**

Gardner W R Algoma
Shelton George Amherst
Delaney S P Appleton
Simpson M Baraboo
Harris H Barron
Smith G L Bayfield
Stahley Rudolph Chilton
Linley P H Chippewa Falls
Stone W H Columbus
Gilbert T H Darlington
Healy E C Delafield
Barkdull E S Delavan
Stubbs F H Eau Claire
Linley P H Elkhorn
Wilson C A Evansville
Barry J G H Fond du Lac
Grafton C G "
Rogers B T "
Blakeslee Clyde Grand Rapids
Foster H S Green Bay
Fergusson L R S Hudson
Jamison Joseph Jacksonport
Barrington A H Janesville
Richey James A M "
Day Samuel Jefferson
Mallory Charles L Kenosha
Allen T K La Crosse
Schneider Philip "
Marks T N Lake Geneva
Evans E J Lancaster
Reilly J E Madison
Gray Sidney Manitowoc
Thorn W B Marinette
Dafter Wm Marshfield
Boissier H C Mauston
Marcon E Medford
Wilkie Mendota
Turner C W Menomonie
Barker F W Merrill
Capwell Charles Milwaukee
Ewing Addison A "
Keicher Francis P "
Kieb F A "
Nicholson Isaac L "
Smith Wm A "
Stearns Gustav "
Wright C B B "
Chase March Mineral Point
Shelton George Monroe
Webb Wm W Nashotah
Merrill L C New London
Porter Rev North Fond du Lac
Baker James Oakfield
Garrett D C Oconomowoc
Sinclair G "
Upjohn Doane Omro
Greenwood John Oshkosh
Haff F R "
Saylor F A "
Weller R J "
Davis A Q Platteville
Harrison A G Portage
Marcon H A Prescott
Gilman James W Racine
Hindley Robert C "
Piper Arthur "
Babcock G M Rhinelander
Harris H Rice Lake
Curtis A P Ripon
Brigham G F Sharon
Dawson H C Shawano
Frank E M Sheboygan
Hopkins L D "
Sunley N D Sheboygan Falls


# PATENTS.

Trade-Marks, Caveats, Labels and Copyrights promptly procured. A 48-Page Book Free. Send Sketch or Model for Free Opinion as to Patentability. All business treated as sacredly confidential. 25 years' experience. Highest references. Send for Book. Address, W. T. FITZGERALD & CO., Attorneys at Law, Department 8, WASHINGTON, D. C.

## ODIN J. OYEN,

**Sketches and Designs Submitted for the Interior Decoration and Frescoing of Churches, Theaters, Halls and Residences.**

**CHURCH DECORATIONS IN ALL STYLES.**

**We Refer to** St. Joseph's Cathedral, St. Wenceslaus, Church, Lacrosse, Wis.; St. Patrick's Church, Madison, Wis.; Holy Mother Church, Oregon, Wis.; Batavian Bank, La Crosse, Wis.; Christ Church (Episcopal), La Crosse, Wis.; St. Mary's Church, Tomahawk, Wis.; Our Savior's Church, Eau Claire, Wis.; St. Patrick's Church, Elroy, Wis.

**Write us for Designs and Estimates gratis. We employ some of the best artists, and all work is done under the personal supervision of Mr. ODIN J. OYEN.**

**116 S. Fourth Street, - LACROSSE, WISCONSIN.**

## Robert A. Lang, CONTRACTING HYDRAULIC AND MECHANICAL ENGINEER

Concrete Timber Ballast and Stone Dams Designed.

Contracts taken for complete Construction and equipment. Twenty years successful experience. No. 656 GALLOWAY ST., EAU CLAIRE, WIS.

**DECORATIONS** For CHURCHES, THEATRES, RESIDENCES
ODIN J. OYEN, 116 S. 4th St., LA CROSSE, WIS. Designs and estimates furnished for Decorating, Painting and Hardwood Finishing. Foreign and Domestic Wall Paper Fabrics. (See adv. in class Clergymen)

CHAS. W. SCHNECK, BRO. & CO. PRACTICAL MACHINISTS
727-729 St. Paul Ave., Milwaukee, Wis. (See adv. in Classified Machinists.) Repairing Engines, Pumps and Machinery of every description. Put up Shafting, Hangers and Pulleys. Builders of Special Machinery and Tools. General Jobbing.



**CLERGYMEN—EPISCOPAL**—Cont'd.

Purchase W C Shell Lake
Ferguson David Sparta
Flock H F "
Mahon Springfield
Jenner A G E Stevens Point
Kessler H H Stoughton
Cordeck W J Superior
Saxby Palin "
Holes L P Sussex
McMillin T W "
Westcott A J "
Ruge C F Tomah
Barker F W Tomahawk
Smith G La Pla Washburn
Goodyear Arthur Waterloo
Eglin T C Watertown
Lemon W J Waukesha
Hirst George Waupaca
Somerville G H S Waupun
Hirst George Wausau
Thompson E M "
Gray F S Wauwatosa
Kiebe Frederick West Allis
Salinger J West Bend
Grimm A Antigo

**CLERGYMEN—FREE METHODIST.**

Jones J Beaver Dam
Manion J A Boscobel
Endicott G Gillingham
Hills Rev Humbird
Thompson J F Loyd
Meikle Wm L Milwaukee
Coffren Rev Montfort
Hart D W Pardeeville

**CLERGYMEN— GERMAN EVANGELICAL.**

See Clergymen—Lutheran.

**CLERGYMEN—HEBREW.**

Gerechter Emanuel Appleton
Sher Isaac Ashland
Shewel Joseph Racine
Rosenbloom Samuel Superior
Tremblatt Isaac "
Rein M Hurley
Carr Victor Milwaukee
Oralowitch Isaac "

**CLERGYMEN—LUTHERAN.**

Heidtke O Albany
Eppling Frederick Algoma
Wendt Fred Alma
Gustafson J A Amery
Tekse T "
Fuestell G A Amherst
Reull Wm "
Sunby G A "
Zeller W L Antigo
Albert Philip Appleton
Dite F "
Marth Theodore "
Sauer T J "
Pfefferkorn G J Arcadia
Werr Adolph "
Webele W C Arlington
Carlsted C A Ashland
Fossum J E Ashland
Lange Philip "
Marvick L S "
Olson Carl "
Wendorf A F "
Ristow August Auburndale
Braem Otto Augusta
Ulsaker S K Baldwin
Rader E F Bangor
Eilert F T Baraboo
Lederer A Barron
Fadum J I Bayfield
Brockman H Beaver Dam
Hillman O "
Karpinsky R A Belle Plaine
Schnepel C H Belmont
Bergh J A Beloit
Fritsche G Berlin
Kossell C C "
Raddatz W G "
Gulbranson O Blair
Urberg S S "
Paulson Ole Blanchardville
Lanzer P R Bloomer
Koten H G Bonduel
Mutschmann F Boscobel
Gameling Otto Brandon
Seiwert George "
Grunewaldt H Brillion
Saurer Martin "
Rader L Brownsville
Brunn K Browntown
Thiel Ed Budsin
Moussa Albert Burlington
Rieff J "
Grothe A J Burnett Junction
Pauisur W Burr Oak
Berndt J H Butternut
Frehler Joseph "
Bubeck Charles Cadott
Koch F Caledonia
Pankow A Cambria
Halverson John Cambridge
Spande T J "
Hartenstein C C Cameron
Baumann H Caroline
Kosche D "
Moerstad E O Carter
Halboth J W Cascade
Eikgarnd A H Cashton
Naumann Wm Cecil
Schultz L "
Schulz Otto "
Keibel A W Cedarburg
Lang Wm "
Strassburger E G "
Paleschek E H Chaseburg
Arpke Wm Chilton
Peterson E Chippewa Falls
Schmidtke Leo "
Schoeller F W "
Roehrs Henry Clinton
Holst C Clintonville
Mittermaier J "
Kuring A Colby
Halverson N Colfax
Koch O H Columbus
Weber Wm Crandon
Brenner John Cudahy
Etman E Cumberland
Logeland A J "
Belscher T W Dale
Moench T J Dane
Arndt Albert Dartford
Ringven Theo Deerfield
Spande T J "
Van Sant G R Deerfield
Laetsch Theodore Deer Park
Wasgard J A De Forest
Nestender P J Dodgeville
Hougum J C Dorchester
Janke A "
Moecker F H "
Fink H Dundas
Schmidt Gustav East Troy
Augustine A F Eau Claire
Baumbach C "
Laetsch Theodore "
Tangjerd Peder "
Oesch Joseph Edgar
Schmalz Karl "
Linnevald John Edgerton
Spilman J C "
Hensel M E Egg Harbor
Fisher Gustave Elkhart
Gevers Christian Elkhorn
Hammer E J "
Clemmens J J Ellsworth
Schroeder John Elroy
Schilling G Embarrass
Kuesel W Ephraim
Znoloun A P "
Uebele W C Evansville
Laukandt B F Fairchild
Baumbach Carl Fall Creek
Fuhrman J H "
Stetter J H "
Bergemann G E Fond du Lac
Gammert H A "
Friedrichs Gustave Forest Junction
Gehm Paul Fort Atkinson
Nicolaus A F "
Seuel C Freistadt
Anderson R Galesville
Rowald H C Germania
Garlack C S Gillett
Markworth D "
Bernd J H Glidden
Georgie E C "
Marr B Grafton
Schroder J D "
Baum Gustav Grand Rapids
Bittner J T "
Groenfeld J J "
Hillemann M J Green Bay
Peterson Adolph "
Rustenholz E J "
Siegrist Jacob "
Mueller H C Hanover
Raschke P "
Probst C Hartford
Frederick Ed C Helenville
Millmaier Otto Hilbert
Buggie —— Hilda
Johnson P J Hollandale
Hanser Oscar Horicon
Zimmerman A "
Blomholm N L Hudson
Lee James "
Bliufernicht F J Huilsburg
Schroedel George Hurley
Huth Wm Hustisford
Krumstroh — "
Rassmussen P Independence
Hole Charles Iola
Toepel A Iron Ridge
Dowidat John Jacksonport

**Collections.** **NORTHWESTERN COL. AGENCY,**
6th Floor Sentinel Bldg., MILWAUKEE, WIS.
Branch Offices and Connections in every city and county in the United States and in all Foreign Business Centers. We make quick Mercantile reports very cheap. No Membership Fee.

How's Your Wiring? Does it Pass Underwriters' Inspection?
ESTIMATES AND POINTERS
A. O. COLBY, La CROSSE, WIS.



Koerner C J Janesville
Werth P F "
Trautman John Jefferson
Vogel Henry "
Habermann A F Juda
Lahr C "
Pflueger R "
Graepp J C Junction
Sauer Christ Juneau
Engelman Otto Kaukauna
Himmenthal Wm "
Almen Carl Kenosha
Buenger Carl "
Hansen Christian "
Schwefel Frederick "
Bengholz Wm Kewaunee
Rech Wm Kiel
Swenson B C Kilbourn
Anderson R La Crosse
Carty A C "
Knutson M N "
Thurom G M "
Wolf John Ladysmith
Fleischesser H A R Lake Geneva
Gieschen H Lake Mills
Kunst J C "
Roch J Lamberton
Nabholz Ernest Lancaster
Albrecht W Lannon
Allwardt H A Lebanon
Houghstead C Lodi
Mlotkowski S Loganville
Schilling N C "
Peitzer F W Lomira
Kirchner August Lowell
Lange Wm Loyal
Dahlager O C Madison
Eggen Th "
Kubitz O T "
Schneider Charles "
Wilke C P "
Wilke O J "
Mundinger G S Manawa
Nachmueller Carl Manitwoc
Thorson P E "
Reimers Herman Marathon
Bodholdt K C Marinette
Boman Eric "
Grombach C Marion
Grombach R C "
Linden J "
Bergholz J Markesan
Dornfeld E Marshall
Anderson A J Marshfield
Schneller Jacob "
Streich L "
Thom Louis "
Nommenson J Mauston
Kehle L Medford
Muegge J "
Helmes John Menasha
Eickman M Menomonie
Eilert R "
Hoerig Henry "
Kvaase D "
Pfefferkorn Wm "
Schwartz J H "
Trelstad P B "
Daib H J Merrill
Holstendahl A W "
Ludwig F G "
Oren L O "
Siebrandt F H "
Rosenfeld M Merton

Busch C Middleton
Albrecht Edward Milwaukee
Bading John "
Falck Christian "
Frick Wm K "
Hagerdorn Otto "
Fleer Joseph H "
Jaekel Theodore "
Klein John E "
Kuechle George J "
Matthews Wm H "
Schrader Edward "
Sprengeler Henry F "
Strand James S "
Streissguth Wm "
Vateor Gustav Mishicott
Reichert G W Monroe
Schuh P A "
Schlei August Montello
Best Rev Morgan
Hoyer A "
Lee J J Morrisonville
Heller — Mosling
Gunderson Severin Mt Horeb
Hagenseth Knudt "
Clingboyl H Muscoda
Hartwig Theodore Naugart
Brockhaus H H Neenah
Brandt — Neillsville
Thorsen M New Centerville
Spiering Adolph New London
Olson N O New Richmond
Orke A J Northfield
Hitzeroth O North Prairie
Guenther Frederick Oconomowoc
Karnopp — "
Pinkert George "
Best H Oconto
Eisenbach E "
Hanson Nels Oregon
Kvale O J Orfordville
Wagner C G Osceola
Albert E G Oshkosh
Bendel J C "
Dobschall Carl "
Dowidat C D "
Erck Herman "
Irion Theodore "
Naarup J P "
Reichert C F "
Weng George "
Elstad O H Osseo
Stubenvoll E C Pella
Christiansen O L Peshtigo
Hiller A E "
Loganheim Oswald Phillips
Christopherson E Pigeon Falls
Orke A J "
Geisel E O Platteville
Zarwell H C "
Block H A Plymouth
Proehl H F "
Assman E Portage
Hauser F "
Nienstedt J F "
Weichmann Paul Potter
Brenner Theo Prairie du Chien

Kieckhoeffer L F Prairie du Chien
Hillman W J Prarie du Sac
Nichols John "
Procknow — Prairie Farm
Lund C A Prentice
Hoyer A G Princeton
Ninneman H "
Haas Martin Quincy
Bing Julius Racine
Boerger John F "
Elvin S N "
Gehr George F "
Gotke Peter "
Huber Ferdinand "
Jaeger Conrad "
Jensen Christ H "
Kilsig Jens J "
Rovik Johann H "
Samuel Oscar "
Moebus Erick Randolph
Kretzman Red Springs
Meyer August Reedsburg
Rohrlack August "
Lutz H W Reedsville
Walenta C J Reeseville
Lorenz H A Regina
De Jung Rhinelander
Huley H Rib Falls
Kvam I J Rice Lake
Nord J E "
Schneider D "
Pett E Richford
Otteson O C Rio
Dalies C Ripon
Dorau J P "
Hafermann H "
Thorson M River Falls
Halvorson John Rockdale
Thurow C Root Creek
Behrns K Rosendale
Stevens E Rusk
Grueningen J J Sauk City
Schuh C B Saukville
Nelson Ole Scandinavia
Hoffman J C Schultz
Prochnow H J Sharon
Schert J A "
Spire W J "
Hanow E Shawano
Ludwig Albert "
Burger George Sheboygan
Dorpan L G "
Droegkamp H J "
Newing W G "
Runkel J L "
Volbracht Frank "
Wambsganss Wm "
Wildermuth G M Sheboygan Falls
Logland R J Shell Lake
Meier G E "
Scott J C H Shennington
Dumke Aug Sister Bay
Etzelmueller H "
Holm M G Soldiers Grove
Barthe E Somers
Elzetmueller H South Milwaukee
Koch Herman "
Imm A F Spencer
Ulsaker Spring Valley
Granskon J Stanley
Neilsen H C "
Ehmke J Stettin

M. Pfeifer Heating Co.
Steam, Hot Water and Ventilating Heating
ALL KINDS OF STEAM PUMP AND AIR COMPRESSION
MECHANICAL ENGINEERING
TELEPHONE CONNECTION
314 Sycamore St., MILWAUKEE, WIS.

Henry Danischefsky
TELEPHONE CONNECTION
1060 Eighth St., Milwaukee, Wis.
(See Adv. in Milwaukee)
MASON and GENERAL CONTRACTOR.

BEAVER'S Reliable Life Insurance at Cost. Combining the economy of Fraternal Insurance with the Reserve Fund Stability of Old Line Insurance. DEPUTIES WANTED. Ben. E. Wait, Sec., Stoughton, Wis.



MISSOURI PACIFIC RY. "THE COLORADO SHORT LINE" From St. Louis to Kansas City, Pueblo and Denver.

**CLERGYMEN—LUTHERAN**—Cont'd.

Schmidt Carl Stevens Point
Eisenbach H Stiles
Kaidole Ernest Stitzer
Mathies U "
Mutchway Ernest "
Bredesen Adolf Stoughton
Hegge H H "
Ruh M P "
Stub J A "
Helsen Carl J Strum
Taft P "
Hencke C F Sun Prairie
Hansen Erick Superior
Heineck G E "
Idstrom J B A "
Lium Ingebrigt "
Lueck W F A "
Opseth Ole "
Sether Johannes "
Soderman J V "
Westenberger L A "
Karth F L Symco
Kalian J Theresa
Leemhuis L "
Rathjen H jr "
Droegomueller W C Tigerton
Junghans E "
Glaeser J G Tomah
Holzapfi E "
Reichert F "
Ubele M "
Voss G H Tomahawk
Hult A Trade Lake
Rabe Rev Twin Bluffs
Doehler A F Two Rivers
Heubner Frederick "
Barre H Van Dyne
Schulz J "
Nilardy G Verona
Hendricks John Viroqua
Boredahl C E Washburn
Erikson C "
Gutekunst C "
Peterson A "
Brockmann J H Watertown
Eggers F H "
Ernst A F "
Groth E A "
Hoyer Otto "
Klingmann J "
Pett Otto "
Stertz H "
Brockman Paul Waukesha
Droegkamp H J "
Henning Carl "
Illian F "
Johnson L Waupaca
Simonsen N P "
Franke J P Waupun
Boe O T Wausau
Buerger Martin "
Bretscher C A "
Ehmke J "
Hudtloff Wm "
Lemke A F "
Schaer Fred "
Werhahn F "
Dahl A L Wautoma
Eissfeldt E C Wauwatosa
Hoenecke Adolph "
Pieper August O W Wauwatosa
Rader Wm "
Siegler A F "
Rabehl C F Wauzeka
Fischer August West Bend
Hoyer E "
Gulbrandsen M Westby
Halvorsen H "
Miller Martin Westfield
Seigler E West Salem
Oehlert J G Weyauwega
Hasz Martin White Creek
Ramberg O K Whitehall
Akre O J Whitewater
Ohde Heinrich "
Zimmerman E S "
Schauer E R Whittlesley
Holtermann P H Wilmot
Kelges E C H Winneconne
Wang J A Wiota
Forseth O C Wittenberg
List Otto "
Strom Oscar "
Gieschen H Wonewoc
Mayerhoff E "
Liskow C Woodland
Zarling F Woodville

**CLERGYMEN—METHODIST EPISCOPAL.**

Robinson Rev C Adams Center
Foss T E Albany
Cole J B Algoma
Potter Thomas Allen Grove
Berg Rev W F Alma
Haskell G B Alma Center
Carpenter C E Amherst
Jaquith C Angelica
Morange Rev Arcadia
Rayfield L F Argyle
Peterson John Arkansaw
Irish J W Ashland
Olson M L "
Coram Arthur J Augusta
Swartz Rev C C Avoca
Wilder G B Baraboo
Benson M M Barron
Philpott W M Bayfield
Drew Marcus A Beaver Dam
Inert C "
Jones J "
Helmuth J W Belleville
Dexter A D Belmont
Bosworth R W Beloit
Dowden J W "
Jones G W "
Bennett J V Benton
Woodrow I A Birchwood
Burroughs W P Black River Falls
Witherbee H E Bloomington
Shephard W H Boscobel
Milnes F J Brandon
Roberts F L Briggsville
Janusch E C Brillion
Christian C P Bristol
Limpe G "
Atkinson Wm Brodhead
Wood A L Brooklyn
Andrews E E Browntown
Squires L E Bruce
Harris E R Burr
Lewis Mae "
Bryan J T Cadott
Parry J O Cambria
Josephson C H Cambridge
Matson J L Cassville
Towne C A Chetek
Biebighauser A Chippewa Falls
Gilbert A S "
Trimm E E "
Courtney W S Clear Lake
Bully C J R Clinton
Philpott W M Colby
Carpenter W S Columbus
Roegge Wm "
Lewis I H Crandon
Verran Alfred Cuba
Willy J A Cumberland
Younberg Carl "
Rowe Wm Darlington
Richardson F C Dartford
Jacobson J A Deer Park
White George Delavan
Smith A E Delton
Cooper E L De Soto
Cook Christpher Dodgeville
Tomlinson W F "
Bowen E L Dongola
Atkins R A Durand
James Thomas Eagle
Dawson Wm East Troy
Locke Odin Eau Claire
McKinney E A "
Nuzum I F "
Derby George Eau Galle
Richardson F C Edgerton
Jaywitt C H Elcho
Murrish J T Elkhorn
Sanderson E P Ellsworth
Witherbee H L Elroy
Gates John Eureka
Churm James Evansville
Sewell Henry "
Vincent J B "
Jordan J C Evergreen
Smith R W Fairchild
Collings J A Fall River
Vincent John Fayette
Bird G A Fennimore
Halsey Sabin Fond du Lac
Harwood H W "
Klawiter Emil "
Reynolds John Ft Atkinson
Ruff F G "
Ingraham R S Fox Lake
Woodhull G S Frankville
Witherbee Oliver Galesville
Hill D Glen Flora
Bell Rev Gratiot
Hartl Frank Green Bay
Leek W P "
Week H J "
Hull Paul Hammond
Christiansen C O Hayward
Nichols R W Hazel Green
Tresidder John "
Moyle Wm Hickory
Crown J C Highland
Trevor A A Horicon
Rumley J A Hudson
Snodgrass J F "
Haskall George B Humbird
Honneywell J Hurley
Sanborn D D Jacksonport

SIGN OF THE BLUE FLAG, Registered ZIMMERMANN BROS. Clothing Co. 384 East Water St., MILWAUKEE, WIS. — RETAIL. —

**Gateway City Steel Tank and Roofing Co.** LA CROSSE, WISCONSIN.
**Cornices, Skylights, Roofing and Siding, Copper, Tin, and Sheet Iron Work.**



McChesney Edward S Janesville
Tippett J H "
Warner W W "
Mellotte W R Jefferson
Carr C W Juneau
Brigham F Kaukauna
Waste H Kendall
Romoser John Kenosha
Stevens W W "
Olmstead W J Lac Du Flambeau
Goodsell Henry La Crosse
Moore W M "
Starkweather C M Lake Geneva
Montague C R Lake Mills
Morgan J T Lancaster
Hattlestad A Lima Center
Shepard Wm Linden
Foster G N Lodi
Hill J A Loyal
Elske Wm Lyons
Symons E J "
Baskerville E J Madison
Breslich A L "
Stalker A S "
Trousdale S W "
Clemens B G Manawa
Romoser J F Manitowoc
Pipher Rev Marion
Cole J D Marshall
Benson J H Marshfield
Roe Wm Mazomanie
McManners J H Melrose
Borchardt C A Menomonie
Davis A J "
Emery W F "
Gallaway Wm "
Schlung B B Merrill
Woodward D "
Upson E D Merrillan
Johnston J R Merrimack
Scherbel E F Middleton
Conway James Milladore
Hatlestead A Milton
North T W "
Esslinger Wm Milwaukee
Jameson Henry W "
Jones John E "
Keyser Albert C "
Masden Charles P "
Mueller J Chris "
Perry Enoch "
Szukalski John F "
Williams Thomas D "
Young Sherman P "
Hurd W W Mineral Point
Kershaw G H R Mondovi
Dixon C E Monroe
Kern E W Montello
Vincent John Montfort
Lawton B F Mosinee
Chalfant Mount Hope
Carver G A Mt Horeb
Shanley — Mount Sterling
Webb W P Muscoda
Harris T W Necedah
Campbell Guy Neillsville
Ludwig C F W Neosho
Mull Paul New Centerville
Hoisington L E New Lisbon
Johnson Isaac New London
Coleman L B New Richmond
Decker F Newton
Quick — "
Tirggr A N Niagara
James Thomas North Prairie
Stevens A W Oconomowoc
Fisher E V Oconto Falls
Thomas T Odanah
Roberson F Omro
Hoisington L E Onalaska
Barnett J W Oregon
Bigger Thomas Osceola
Farmer J E Oshkosh
Meck Joseph "
Willis John "
Sharpe Thomas Palmyra
Tuttle C A Pardeeville
Jefferson James Patch Grove
Ingham F W Phillips
Roberts J V Picketts
Holden J E Plainfield
Panzlan J L Platteville
Tull A L "
White B T Pleasant Prairie
Ward W J Plover
Harrison A G Portage
Nuzum W A "
Barnett J W Poynette
Vischer E G Prairie du Chien
Phelps A S Prairie du Sac
Brenamann H B Prairie Farm
Emery W F Prescott
Smith Joseph Princeton
Knudson Lars C Racine
Liljegren Nels M "
Manaton Richard K "
Phillipsen Christian "
Stovall Thomas "
Teeter W H "
Wilhelmsen Rasmus F "
Jolliffe Samuel Randolph
Williams — Ranney
Webster — Readstown
Kundert J E Reedsburg
Dietzman D O Rhinelander
Wiltsee H T "
Johnston J D Rice Lake
Harvey F H Richland Center
Judy J M Richmond
Gandre J A Ripon
Jandre J A "
Sanford B T "
Clough E E River Falls
Wills John Rosendale
Fisher E Salem
Shanley — Seneca
Duvall F Sextonville
Miles J M "
Williams J E Sharon
Knudson Oscar Sheboygan
Wentworth Charles Sheboygan Falls
Kloster W E Shell Lake
Foster G N Shullsburg
Webster Rev Soldiers Grove
Kohlstedt J H South Milwaukee
Conklin A N Spencer
Crown T A C Spring Creek
Calahan — Springfield
Bennett J D Spring Green
Soule A B Stanley
Boose H Stettin
Hall W A Stevens Point
Bergman W C Stitzer
Fish John Stockbridge
Logan H A Stoughton
Peterson P M "
Codman T A Sun Prairie
Kessler B B Superior
Magnuson Swan "
Patton W J "
Searles J D "
Smeland H G "
Allen E D Sussex
Halsey S Taycheedah
Harris E Toman
Chinnock — Tony
Barck F C Trade Lake
Hedeen Charles "
Haw John Trempealeau
Detert Rev Van Dyne
Waiste — Viola
Butters C H Viroqua
Cooke J E Washburn
Austin Thomas Waterloo
Bullock A M Watertown
Finger A H "
Karnopp August "
Haylett H P Waukesha
Rynning C J Waupaca
White G W "
Pepper G W Waupun
Potter E C "
Frederickson O Wausau
Pease F A "
Wieting A M "
Justima H S Wautoma
Turner John W West Allis
Snyder J A West Bend
Hofstad O A Westby
Du Val J C Westfield
Reichert F "
Leek J S Wevauwega
Woolley L N Whitehall
Trevor G H Whitewater
Russell A J Wilton
Evans Wm Wonewoc
Bennett — Wyoming

**CLERGYMEN—MORAVIAN.**

Kinsey C R Ephraim
Steinfort Charles "
Melliche C A Grand Rapids
Abel A E Green Bay
Erickson John "
Greenfield John "
Reidenbach O E Lake Mills
Greenfeldt Samuel Sturgeon Bay
Meinert D C Watertown

**CLERGYMEN—PRESBYTERIAN.**

Wallace S A Abbottsford
Black James Alma Center
Calvert Leonard Amberg
McCoy John Appleton
Humphrey Wm Ashland

CLAM RIVER LAND CO.

See Page 289.

Miller HIGH LIFE THE BEST MILWAUKEE BEER

AMERICAN PLUMBING & HEATING CO.
STEAM AND HOT WATER HEATING. GAS FITTING AND VENTILATING. Estimates Cheerfully Furnished. 134 Second Street, MILWAUKEE, WIS. (See Adv. in Milwaukee)

The Time Indemnity Company
GERMANIA BUILDING, MILWAUKEE, WIS.
TIME IS CASH
See Advertisement Page 8.



**CLERGYMEN—PRESBYTERIAN**—Cont'd.

Pence G B Ashland
Owen H H Bangor
Kittredge W McN Bayfield
Johnston T S Beaver Dam
Sanderson J W "
Court A S Belleville
Brown Wm Beloit
Creswell Thaddeus T "
Figgs John
Lindsley J R Benton
Agnea J J Boscobel
Sarkey D E Brodhead
Breeze Moses Cambria
McAlister George Cambridge
Roth J W F Cedar Grove
Maynard J P Champion
Brown Samuel Chippewa Falls
Waller T M "
English Alex Cottage Grove
Adams C A Crandon
Smitz A D De Pere
Talbot Howard "
Grant L C Eau Claire
Lewis R L Ellsworth
Sherwin L B Florence
Peeke L P Fond du Lac
Plant G E "
Hill T C Galesville
Jameson H Gillingham
Garfield W A Green Bay
Mousseau G C "
Griffith J H Hancock
Reed F H Horicon
Burnley C T Hudson
Henderson J T Janesville
Gulick A N Kilbourn
Richards C L "
Thomas W D La Crosse
Turner W J "
Sill H Lancaster
Judson A B Lodi
Green W L Madison
Hunt G E "
Stark A C "
Jones D C Manitowoc
Anderson Thomas Marinette
Young J F Marshfield
Russell J O Mellen
Bartel F T Melrose
Eltzholtz John W Milwaukee
Kiehle Amos A "
Lee J Beveridge "
Marre Herbert M "
Chapin J E Neenah
Griffis J Neillsville
Simpson J J North Milwaukee
McCartney J R Oconto
Denison H G Omro
Argent E J Oregon
Lindsay G D Oshkosh
Sillars Angus Pardeeville
Benson S W Phillips
Sutherland A G "
Blue J G Portage
Atchison W E Poynette
Smith R M "
Bren Joseph Racine
Colville George M "
White T R Reedsburg
Koons C L Rice Lake
Sill Herman Richfield
Oldenberg E A Richland Center
Ward M River Falls
Black J H Sechlerville
Martin E M Shawano
Idsenga B H Sheboygan
Amy Arthur Stanley
McClure M P Stevens Point
Patch Jacob "
McConnell C J Superior
Nicholls A B "
Smith L C Waukesha
Williamson C H "
Knudson Knud Wausau
Wilson S N "
Andrews C P Wausaukee
Maynard Jos L Wequiock
Kronmeyer John West Allis
Taylor J H Westfield
McKee S L West Salem
Henkey E C Weyauwega
Lewis James W Winneconne

**CLERGYMEN — PRIMITIVE METHODIST.**

Walker T F Mineral Point
Chubb S R Platteville

**CLERGYMEN—REFORMED.**

Heusser H Alma
Stuchi J Black River Falls
Franke F P Elkhart
Smalz John Greenwood
Blankenagel A Hartford
Dyken P J Jackson
Kuentzel W G Juneau
Hanisch R D Lowell
Nagle Carl Manitowoc
Heyi Carl Monticello
Hecker J C New Cassel
Roth Anton New Glarus
Hincke E R Watertown
Diehm Carl Waukesha
Fuenfstueck E A Wausau
Ruppert C West Bend

**CLERGYMEN—ROMAN CATHOLIC.**

Kraemer Wm Algoma
Vaughn L J Altoona
Treustell G A Amherst
Saile Conrad Antigo
Zielinski Q "
Fitzmaurice W J Appleton
Heinekamp Vincentus "
Schmidt Honoratus "
Spies Philip "
Ullrich Ignatius "
Hauck J B Arcadian
Dowling S J Argyle
Anklin Agatho Ashland
Derenthal Odoric "
Kcziolek Damien "
Kraus Wolfgangus "
Molitor Sabinus "
Petinicolus Desire "
Rechtiene Fabian Ashland
Verwyst Chrysostom "
McGown J B Askeaton
Hackner — Auburndale
Wilhelm Norbert Bayfield
Wall Robert Beaver Dam
Zimmer N M "
Ward M J Beloit
Bergen J C Benton
Fiss F J Berlin
Czarnowski January "
Garrity P F Black River Falls
Archambeau — Blake
Rosen Peter Blanchardville
Glasser Henry Bloomer
Hanert N Bloomington
O'Donovan D "
McGuire J J Boaz
Feld John Boscobel
Nau C J Boyd
Kearney Thomas W Briggsville
Spranger John Brillion
Smith J G Brodhead
Berube Anton Bruce
Craelvers Rev Brussels
Jacobs Theodore Burlington
Kline Thomas Butternut
Arnolis J B Cadott
Dreis P H Caledonia
Burk B J Cascade
Cipin A Casco
Schnitzler Peter Cashton
Jones J J Cassville
Lugowski Theodore Cazenovia
O'Keefe J U Cedarburg
Thelen L N Charlesburg
Clifford George Chilton
Schoell Michael "
De Goey Beneventura Chippewa Falls
Frecenon Joseph "
Metzler J B "
Park Thomas "
Retka Francis "
Schmodry A J "
Wuest Joseph "
Bastian A Clintonville
Salentin Clyman
Redding Wm Colby
Vanier Charles Coleman
Murphy H R Columbus
Geier Francis Cooperstown
Blum Henry Cross Plains
Leinfeilder S A Cumberland
Lorigan E P Custer
Schiltz J M Dane
Hannon M Darlington
Schwin Francis Dayton
Buckley J Delavan
Verstegen John De Pere
Fischer Jno Dickeysville
Gara J W Dodge
Ambauen Andrew Dodgeville
Birsner August Dorchester
Wrynn M Doylestown

We sell FARMS, Country Properties, City Properties, Homes, Timber Lands, Etc.
O. E. Pederson Land Co.
LADYSMITH, WIS.

Allouez Bi-Magnesia Water Springs, Green Bay, Wis. CURES Diabetes. Literature Free.



Wickman C B Durand
Schmit —— Dyckesville
Nickel A J Eagle
Teplak Rev Eagle River
Klein Z A East Bristol
Cech Ferdinand Eastman
Weinhoff J J East Troy
Brennan Joseph Eau Claire
Connolly Martin "
Dunne A B C "
Harrington John "
Weidmann J B "
McFarland J B Eden
Harlin J E Edgerton
Nicholas James Elkhorn
O'Toole E P Ellsworth
Haberstock Wm Elmgrove
Stromberg J Elpaso
Campbell J S Elroy
O'Connor Mark P Ettrick
Feld John Fennimore
Nowak Francis Flintville
Boucher Charles Fond du Lac
Coutlee A M "
Frey Bonaventura "
Keenan J J "
Taugher M J "
Wuelffing Godfrey "
Dowling John Fort Atkinson
Schaumberg A Fountain City
Hartman Joseph Fox Lake
Dellers P J Fredonia
Kline John Glidden
Pronold Ignatz Grafton
Van Rosselman — Grand Rapids
Croke J P Gratiot
Abb A J Green Bay
Anderegg M T "
Fox J J "
Hummel John "
Jecka Stanislaus "
Marx J A "
Messmer S G "
O'Brien M J "
Recklin L A "
Schneider Jerome "
Schwartzmeyer John "
Van Susteren P A "
Wiszniewski Antonius "
Wright J A "
Duffy H F Hammond
Bertram J A Hartford
Meyer — Hazel Green
Switzer Philip "
Dorrenbach Albrecht Hewitt
O'Brien H Highland
Wambold F A "
Weysters James Hilbert
Van Hootegem E F Holland
Rosen Peter Hollandale
Gersbach Peter Hubertus
Barney J A Hudson
Stenz — Humbird
Nuono Gilbert Hurley
Gara James Independence
Kiefer N J Iron River
Goebel Wm A Janesville
McGinnity Engene M Janesville
McGinnity J J "
Bach J M Jefferson
Deeringer Norbert "
Meyer G A "
Kiefner James Junction
Salentine J J Juneau
Rohde J Kaukauna
Steinbrecher F X "
Kolar Frank Kellnersville
Bertram Anthony Kenosha
Elscamp Bernard "
Malone Wm D "
Roche Henry J "
Zarenczny Victor "
Kirpal Joseph Kewaunee
Schmitz J M Kiel
Bourgmeyer Rev Kilbourn
Kaluza Louis La Crosse
Murphy Ambrose "
Rapp J N "
Sluyter G "
Untraut H J "
White W "
Rielly Eugene Lake Geneva
Schlescher George Lancaster
Belle Rev Arthur Lincoln
Keegan M A Loreto
Burkhardt George Loyal
Krieger Charles Luxembourg
Nevin James Lyndon Station
Hillenbrand F J Lyons
Condon J A Madison
Fisher J H "
Hengell H C "
Knox P B "
Reilly J E "
Zitterl Alois "
Grossnick Peter Manawa
Peil W J Manitowoc
Hanses Edward Marathon
Wojak Theo "
Carson L A Marinette
Lochmann P "
Eisen John Marshfield
Decker J Marytown
Patrick — Mason
Becker Peter Mauston
Flasch Conrad Mazomanie
Schoelch M Medford
De Kelever Wm Menasha
Hens Nicholas "
Vose J Menomonie
Volz J F "
Scheyer J B Merrill
Ruhmann F Middleton
Barth Louis Milwaukee
Celichowski Bronislaus "
Dorszynski M S "
Fagan Thomas "
Fairbanks Hiram F "
Fitzgerald Thomas S "
Gulski Hyacinth "
Kampshroer Henry "
Hellweger Julius "
Kempa W I "
Keogh J J "
Kersting E J "
Messmer Sebastian Y "
Olson C M "
Padzynski Anthony Milwaukee
Sanborn F A "
Stemper B "
Szularecki Paul "
Ullrich Ignatius "
Zila Charles "
O'Keefe James Mineral Point
Weyer Nicholas "
Dillon C J Minocqua
St Louis Philip Mishicott
Bowe J F Monches
Campbell J T Mondovi
Demsey Thomas Monroe
Tulley F J Montello
Baeumle P A Mt Calvary
Wald Joseph "
Mueller J Mt Horeb
Panch J Muscoda
Brennan J J Necedah
Hauck J L Neillsville
Wolf Wm Neosho
Phelan — Neshkora
July B New Cassel
Kaster John New London
Schiefen J H New Munster
Boyce M J New Richmond
Therien J A Niagara
Collins J J North Fond du Lac
McBride C F Oconomowoc
Selbach J A Oconto
Looze Rev Oconto Falls
Lender A Omro
Condon M A Oregon
Morrissey John Oshkosh
O'Malley James "
Scholter Roman "
Webbert Adolph "
Schmid F C Pardeeville
McNulty Rev Patch Grove
Dickopf Peter Phillips
De Haan Phlox
Dasbow F Pike Lake
Lillis F J Platteville
Kolowski Michael Plover
Meyer Joseph Plymouth
Miller J J Ponitowski
Clifford H M Portage
Stavostzick A "
Grebschmidt Charles Port Washington
Pape P Potosi
Joerres A J Prairie du Chien
Kiefner George "
Phelan M Princeton
Wozny S "
Birkhaeuser J A Racine
Frantz Wm J "
Kapelka Francis "
Loughney George "
Meyer T B "
Schwinn Sebastian "
Traut Stephen "
Miller A V Random Lake
Blase Rev Red Springs
Condon R B Reedsburg
Schmitz P Rhinelander
Smith C F Rice Lake
Gersbach P W Richfield
McGuire J J Richland Center
O'Reilly L P Ridgeway

GAZETTEERS of Michigan, Wisconsin, Minnesota, and many other States, containing FUND OF INFORMATION NOT FOUND IN OTHER PUBLICATIONS
Address R. L. POLK & CO., Detroit and Chicago.

Grand Trunk Railway System. For Niagara Falls, Toronto, Montreal, Portland, Canada and the East.

# FIRST NATIONAL ACCIDENT COMPANY

**ACCIDENT AND HEALTH INSURANCE.** Liberal Policy; Prompt Pay. Empire Bldg., cor. Grand Avenue and West Water, MILWAUKEE, WIS. Phone Main 1816





**Grand Trunk Railway System** For Niagara Falls, Toronto, Montreal, Portland, Canada and the East.


**CLERGYMEN—ROMAN CATHOLIC**—Cont'd.

Cosgrove T J Ripon
Kruska Wenzlaus "
Bauer J M River Falls
Jankowski L Rosholt
Gloudemans J J Rosiere
Trferweller P Rozellville
Van Sever Rudolph
Becker Charles St Francis
Berg Joseph "
Brust M "
Dieringer B "
Drexel L E "
Goral B "
Kasel J M "
Kersten M "
Lebi Simon "
Lederer Joseph "
Lochemes M J "
Metzdorf W "
Nellen Wm "
Peschong Louis "
Pierron J P "
Rainer Joseph "
Ries H B "
Ryan J F "
Schulze Frederick "
Smith Richard "
Schmidt Christ St Joseph
Reininger A Th St Lawrence
Blum L St Nazianz
Goehrlid E "
Mutz P "
Ritz J W Sauk City
Dreis Henry Saukville
Keeley J M Seneca
Becker Louis Shawano
Holfeltz Peter Sheboygan
Jodyszus Ratheas "
Thill Dominick F "
Van Treeck J P "
Schreiber O J Sheboygan Falls
Hopdegard A Shell Lake
Jeckley A Sherwood
Oswald Max Shirley
Kinsella J F Shullsburg
Mullan James "
Durnin G A Sinsinawa
Schweitzer P "
Weyer B "
Duffey H F Soldiers Grove
Brainard J F Somerset
Kessler J H South Milwaukee
Kozelka W Z Stangelville
Byrne F A Stanley
Herman J R Stanton
Ehr Henry Stevens Point
Persinski L "
Rice W J "
July Nicholas Stockbridge
Caspar Martin Stratford
Broens Alphonse Sturgeon Bay
Kuehne A J Sun Prairie
Babinski August Superior
Charron Louis "
McDonald F A "
Haas Michael "
Stahl Pamphilus "
Vollmer Eustace "
Weber C J "
Ritger James A Templeton
Gross M J Theresa
Dorenbach A J Thorp
Orlik J L "
Kloncek L Tisch Mills
Wurst Louis Tomah
Wuchter A Tony
Heller P J Trevor
Norton M B Truman
Trompeter Leonard Turtle Lake
Geissler Joseph Two Rivers
Prucha John E Union Center
Bastain Rev Wabeno
Petri Ulric Washburn
Albers A Waterford
Hess F X Waterloo
Carroll P J Watertown
Thillman John "
Miller W G Waukesha
Siepker B A Waunakee
Mortell W P Waupaca
Elbert S A Wausau
Gasper P L "
Brady J H Wausaukee
Phelan J M Wautoma
Pellegrin G J Welcome
Burbach L West Allis
Stupfel P J West Bend
McAteer J C Wilton
De Witt E Wrightstown

**CLERGYMEN—UNITARIAN.**

Owen T G Arcadia
Gilmore F A Madison
Niles C F Menomonie

**CLERGYMEN—UNITED BRETHREN.**

Morrison — Adams Center
Smelcer A Blanchardville
Thayer L S Bloomer
Smith Wm Boaz
Lewis J D Burr
Reed J W "
Chapman J F Fennimore
Warren J "
Richardson J A Gillingham
Smith W N Meehan
Hood Alexander J Muscoda
Clark Charles Ogdensburg

**CLERGYMEN—UNIVERSALIST.**

June J E Markesan
Grier Albert C Racine
Gibbs B B Wausau
Griffihs Griffith Columbus

***CLERICAL CLOTHING**
**Zimmermann Bros**
Clothing Co (see left bottom lines) Milwaukee

**CLOAK MNFRS.**
See Dressmakers.

***CLOCKS—CHURCH.**
**Schwalbach M & Sons**
(see p 799) Milwaukee

***CLOTHES CLEANERS.**
(See also Dyers.)
**Sklowsky Abraham**
(see p 619) Marinette
**Pietsch Otto Dye**
Works (see front stencil edge and p 665) Milwaukee

***CLOTHES RACKS—MNFRS.**
**Wadewitz T C (see p 1033)** Racine

***CLOTHES WRINGERS.**
**Post W H (see p 364)** Fond du Lac

***CLOTHS FOR INSTITUTIONS.**
**Zimmermann Bros**
Clothing Co (see left bottom lines) Milwaukee

***CLOTHING—BOYS' AND CHILDREN'S.**
**Zimmermann Bros**
Clothing Co (see left bottom lines) Milwaukee

***CLOTHING—CLERICAL.**
**Zimmermann Bros**
Clothing Co (see left bottom lines) Milwaukee

***CLOTHING FORMS—PAPIER-MACHE.**
**Western Fixture Co**
(see adv opp Window Display Fixtures) Milwaukee

***CLOTHING—MACKINTOSH.**
**Goodyear Rubber Co**
(see right top lines p 1329 and adv opp) Milwaukee

***CLOTHING—RUBBER AND OILED.**
**Goodyear Rubber Co**
(see right top lines p 1329 and adv opp) Milwaukee

**CLOTHING—MNFRS AND WHOLESALE.**

Appleton Shirt and Pants Co Appleton
Rosenblatt H & Sons Beloit
Bellack Chas H Co Hartford
Janesville Clothing Co Janesville
La Crosse Clothing Co La Crosse
Martin Bros Co "
Aarons-Marks & Co Milwaukee
Abeles F E & Co "
Adler David & Sons "
Bellack Charles H Co "
Cohen Bros Co "
**Domnick John** "


**George Wetmore Colles, M. E.** 408 ALHAMBRA BLDG. MILWAUKEE, WIS.
**Consulting Engineer** Power and Lighting Plants. Mills and Factories. Examinations—Tests—Reports—Appraisals.

# WATERPROOF CLOTHING

OF EVERY DESCRIPTION

LADIES' AND GENTS' — CRAVENETTE GARMENTS
NEWEST FABRICS — LATEST STYLES

LADIES' AND GENTS' — MACKINTOSH GARMENTS
IN GREAT VARIETY

BOYS' AND MISSES' — Mackintosh Garments

BOYS' AND MEN'S
RUBBER SURFACE
CLOTHING

GOODYEAR RUBBER CO. GOLD SEAL 1872 TRADEMARK

Wholesale .....Retail

GOODYEAR RUBBER CO. GOLD SEAL 1872 TRADE MARK

GOODYEAR RUBBER CO.

WALTER W WALLIS, Manager.

382-384 East Water St., - MILWAUKEE, WIS.

AUDIT COMPLICATED ACCOUNTS ANALYZED YOUR SYSTEMS DEVISED ACCOUNTS
GREIG & ACHESON, Public Accountants, 619 ROYAL INS. BLDG., CHICAGO, ILL.



Siebers & Pederson
PATTERN MAKERS
Patterns made for anything that can be Cast in Metal
Substantially made Patterns for Standard use our Specialty. Phone West 394. (See adv. in Milwaukee.)
1606 St. Paul Avenue, MILWAUKEE, WIS.

**CLOTHING — MNFRS AND WHOLESALE** —Cont'd.

Friend Bros Clothing Co Milwaukee
Friend & Marks "
Grinker & Geisenfeld "
**Hasselwander Fritz** "
Kaiser Louis "
**Kaufer-Smithing &** Co "
Levy A K "
Mahler-Albenbery & Co "
Metropolitan Mnfg Co "
Monarch Mnfg Co "
Rosenthal Charles C & Co "
Sidenberg & Hays "
**Zimmermann Bros** Clothing Co (see left bottom lines) "
Oshkosh Clothing Mnfg Co Oshkosh
Alshuler Charles Mnfg Co The Racine
Badger Mnfg Co "
Lange Bros Reedsburg
Brickner Woolen Mills Co Sheboygan Falls

**CLOTHING—RETAIL.**

(See also General Stores; also Merchant Tailors; also Second-Hand Goods.)

Gelbach Fred N Albany
Danek & Son Algoma
Melchoir M & Sons "
Moir W H Antigo
Rayworth E S "
Spitz Joseph Appleton
Seatvet O O Argyle
Anderson & Brovan Ashland
Cohen Moses "
Gisness & Newquist Co "
Goodman Abraham L "
Hanson Clothing Co "
Johnson & Haugan "
Levy Charles "
Mackmiller W H "
May F G "
Nelson John & Co "
Poziski & Mark "
Rifkin Nathan "
Schwager I C "
Yaffe Harry "
Dowe Henry Bangor
Acott Henry M Baraboo
Curry & Burt "
Griggs J S & Co "
Hoppe Julius "
Ryder Morris Bayfield
Segal Louis "
Wacksmuth Henry "
Koch Carl & Co Beaver Dam
Cable Bros Beloit
Cohn Samuel "
Goldberg M & Son "
Golden Eagle Clothing Co "
Henry & Holahan "
Hill Joseph H "
Ladd A H "
Reitter & Weirick "
Stone Benjamin "
Weber Mills Co Beloit
Ratner A M Benton
Fitzmaurice Edmond Berlin
Loomans J W "
Oconnell & Gosch "
Goldberg Abraham Bloomington
Nelson W E Boscobel
St Clair A Bristol
Maschler Sarah Brodhead
Seegel H & Co Bruce
Wien Jacob Burlington
Sasada & Krueger Cambria
Jarlsberg Ole Cambridge
**Lauterbach Bros** Cedarburg
Tennies J A Chilton
Abramson Max Chippewa Falls
Amdurski Louis "
Bergevin Gideon "
Loewe Philip "
Sands Andrew "
Tuckey E C Clear Lake
Bellack Albert M Columbus
Waldo Albert S "
Obermiller Bros Cuba
Axilrod John & Son Cumberland
Meyer Samuel Darlington
Mueller August "
Levin Solomon De Forest
Burrows F E Delavan
Peskey Philip "
Collette E X De Pere
Hart H J "
Adler J A Dodgeville
Fisher & Pollard "
Hughes & Parry "
Alber Charles Eau Claire
Ettinger Felix "
Frankel Max Eagle River
Hollen A H Eau Claire
Keller H & Son "
Levy Louis & Son "
Lund Svend & Co "
Nelson A M "
Ofstie J E "
Running Louis & Co "
Thompson & Duerst "
Anderson & Farman Edgerton
Babcock C H "
Kibrek A S "
McKinstry A C Elkhorn
Slattery J J "
Clapp R N Ellsworth
Smith Bros Elroy
Gillman Ray & Sons Evansville
Masolink A Fairwater
Hatcher Wm Fox Lake
Kruger & Warner Grand Rapids
Levine R M "
Silverman Abraham "
Codden Mendel Grantsburg
Baum John Green Bay
Conrad Bros "
Erbe H C "
Griffith & Entzminger "
Herrick Clothing Co "
People's Clothing Co "
Sorenson Wm "
Weiler W N Hartford
Norton E F Hartland
Labowsky Joseph Hayward
Lind Wm Hillsboro
Bench Joseph Hudson
Goldberg & Co "
Haugen & Eder "
Lea Fred Iola
Hunter & Steckbauer Iron River
Schneider Benj "
Baack F H Janesville
Bostwick R M & Son "
Ford J L & Son "
Golden Eagle Clothing Co "
Grubb S T "
Rehberg Amos & Co "
Ziegler Thomas J Clothing Co "
Eiden Matthias Jefferson
Kispert & Roessler "
Pinger P J "
Wollin Louis "
Hanson Bros Kaukauna
Mulford W S "
Bell Clothing House The Kenosha
Cashman J A "
Epstein Harry "
Isermann Bros "
Jones Harry J "
Schmitz & Lauer "
Stern Jacob "
Marek W J Kewaunee
Metzner Charles "
Wiesner W Co "
Capellen J B La Crosse
Continental Clothing House "
Larson-Nein Clothing Co "
Marine Credit Clothing Co "
Newburg M & Co "
Olstad John "
Reuter, Mader & Co "
Stavrum & Hulberg "
Stockhaus & Peterson "
Stuve & Miller "
Thompson Nels "
Westby Bros "
Vaughan W M Ladysmith
Buchanan Carlos La Farge
Kohn & Jennings Lake Geneva
Joeckel Bros Lake Mills
Joeckel Bros Lancaster
Schreiner & Heiman "
Wolf Peter Lomira
Karstens & Schmitz Madison
Klauber M S Co "
Mendelson W Z Co "
Olson & Veerhusen "
Pecher F J "
Quamen, Danielson & Mueller "
Sadek Bros "
Scheibel P W "
Schmedeman & Baillie "
Schubert O K "
Speth C J "
Hayes Bros Manitowoc
Rockhoff & Frisch "
Schmidtman E J "
Seibel Clothing Co "
Solkovitz Simon "
Wall A & Son "

Use Milwaukee Solvay Coke For MANUFACTURING PURPOSES.
MILWAUKEE COKE & GAS CO. 21-26 UNIVERSITY BLDG., MILWAUKEE, WIS.
(See adv. opp. Coke Mnfrs.)

# Cut over and Hardwood Lumber Lands for Sale

**In Barron and Washburn Counties, Wis.**

**JAMES ATKINSON, Rice Lake. Phone 86.** (See adv. p. 7.)




Haase O A Marinette
Ostholm Paul "
Brills & Son Marshfield
Kraus P J "
Laemle Louis "
Shapiro Solomon "
Smuckler Kassel "
Adler Clothing Co Mauston
Roedel Alois Medford
Grove F E Menasha
Marx John "
Feinstein Samuel Menomonee Falls
Jungck W F Menomonie
Teare B R "
Krom Lewis Merrill
Nelson Christ "
O'Rourke M D L "
Rosenbloon Joseph "
Seeger E F & Sons Milton Junction
Adams Rose Milwaukee
Albert & Rosenzweig "
Altman David "
American Clothing Co "
Apple Jacob "
Bender Morris "
Berg Ludwig "
Berndt Max "
Berwin G A "
Bierman Eli "
Blinkenstine Charles "
Blinkenstine Samuel "
Borchardt Bros "
Boston Store "
Browning, King & Co "
Celichowski & Gapinski "
Chinielewski Ladislaus "
Cohn David "
Cohn G D & Co "
Cohen T F "
Czerwinski Roman "
Davidoff Abraham "
Dittenhofer S S "
Fitwell Clothing Quality The "
Garens George & Co "
Gately's Credit Clothing Co "
Gimbel Bros "
Gottlieb Isaac "
Gottschalk J L Co "
Hahn Bros "
Harris & Lowenberg "
Heiden Jacob "
Hirsch Jacob "
Hub Clothing Co
Kaiser Henry "
Kaufer Jonas "
Keiser Samuel "
Klann J & Bro "
Kloehn Herman "
**Koester & Walther** "
Kuebler Wm "
Lachenmier Wm & Co "
Manasse Louis "
Manasse Morris "
Markert Andrew "
Melin F B "
Menter & Rosenbloom Co "
Michalowitz & Schwartz "
Miller Bros "
Milwaukee Tanning & Clothing Co (leather) Milwaukee
Mortz Bros & Winter "
People's Credit Clothing Co "
Plaum E E "
Polland Peter "
Popper Joseph "
Popper Solomon "
Reel Ariel "
Reineck Bros "
Reitman Philip Co "
Reuben Benjamin "
Routt Max "
Ruhig Jacob "
Sarzycik Bernhardt "
Schlemberg Benjamin "
Schmitz & Watry "
Schneiderman Samuel "
Schroeder H F G "
Schuck & Schiminsky "
Schuetz John "
Schwartz Israel "
Siner Simon "
Sisson & Sewell "
Steinhardt Henry "
Stumpf & Langhoff "
United States Clothing Co "
Waldeman Anton "
Weiden Fred "
Weimer Leopold "
Wiethaup & Oechsle "
Wilk Morris "
**Zimmermann Bros** Clothing Co (see left bottom lines) "
Zaumeyer Frank jr "
Correll & Martin Mineral Point
Gundry & Gray Co "
Varlin George "
Pizer Fred Minocqua
Johnson J H Mondovi
Benkert & Stauffacher Monroe
Discher & Schneider "
Knight W J "
Wells & Edelman "
Lutke F W Montello
Samter David Montfort
Steinman J C Monticello
Rothgery Anthony Mount Calvary
Hanson Bros Neenah
Snyder A F Neillsville
Black Max New London
Lipke W E & B A "
Morgan D E & Co Oconomowoc
Thiele Herman Oconto
Struebing L & Co Omro
Cowdrey & Wackman Oregon
Baranowski & Stein Oshkosh
Continental Clothing House "
Gazerawitz M & B "
Kuehmsted A O "
Kuehmsted E H "
Oshkosh Clothing Mnfg Co "
Shapin & Cook Oshkosh
Stern Samuel "
Struebing & Co "
Wilinsky Isaac "
Colburn Leon Pardeeville
Faloner J S "
Goeltz James Park Falls
Farrell G J Pittsville
Burg F X "
Cabines, Jones & Co "
Samter David "
Carroll & Klug Portage
Howard & Leary "
Rebholz A J & Co "
Weyher N S Port Washington
Chabela Jacob Prairie du Chien
Smrcina Frank "
Zeman & McCloskey "
Alshuler D D & Co Racine
Goedeke & Gebhard "
Hetzel David "
Jorgensen & Clausen "
Klein Kalman "
Larus-Altheimer Co "
Lehman Max "
Schulte F H Clothing Co "
Soldin Sol Clothing Co "
Star Clothing Co "
Wolff's Sons "
Sasada & Krueger Randolph
Lange Bros Reedsburg
Vorlop Frederick "
Buck H M Rhinelander
Hansen John P "
Lewis Helen "
Seibel P F "
Coffland Bros Richland Center
Berlovitz & Sevin Rio
Brown J E Ripon
Lutke F W "
Mattice-Foster Co "
Hagestad H A & Co River Falls
Codden Jacob St Croix Falls
Engdahl Edward Scandinavia
Honig M & Co Shawano
Hub The "
Bodenstein Bros Sheboygan
Imig & Sons "
Max Mayer "
Rammessel Richard "
Trester A Sons Co "
Osborne E J Shullsburg
Natwick & Thoftne Soldiers Grove
Evenson Leo Clothing Co Sparta
Hunt H G "
Westby Bros "
Ganske E L Spooner
Green Bros Stevens Point
Jacobson Samuel "
Rothman Philip "
Schmitt & Knope "
Anderson E S Stoughton
Forton & Erickson "


FOR LISTS OF NAMES, ANY TRADE, BUSINESS OR PROFESSION, Address R. L. POLK & CO., DETROIT OR CHICAGO.

MISSOURI PACIFIC R'Y. } Best *ROUTE FROM St. Louis . . to all Points West . . and Southwest.*

PATENTS R. W. LOTZ, Registered Patent Attorney, Metropolitan Block, Chicago, Ill. Patents Obtained, Trade-Marks Registered. Free Booklets on Request.



P. C. PHILIPP & CO. Machinists and Patternmakers
Special Machinery Built and Designed. General Repairing.
Dies and Stampings. Experimental Work. Brass Patterns.
Corner 33d and Vliet Streets. TELEPHONE CONNECTION. Milwaukee, Wis.

**CLOTHING—RETAIL—** Cont'd.

Hellickson Ole Stoughton
Miller A W Sturgeon Bay
Arzinsky David Sun Prairie
Arzinsky Israel Superior
Bazelon Lena "
Boortz G G W "
Cohen Bernard "
Cohen Mrs Persa "
**Columbia Clothing** Co "
Erlandson Mathias "
Floant Leveroos "
Golberg Gabriel "
Krasnovsky & Son "
Larson John "
Lee & Larson "
Miller Robert "
Nides Bros "
Nides Mrs Jennie "
Oak Hall Clothing Co "
Osherman M E "
Rovelsky Bros "
Schultz Sam "
Siegel Bros "
Taran Sol "
Titiner Reuben "
Weiner Sam "
Weinstein Sam "
Woolfan Eli S "
Fleting Wm Tomah
Schneider I J Two Rivers
Stott & Groves Viola
Coffland & Elleffson Viroqua
Layer John "
Bright C Walworth
Beckman & Lien Washburn
Berman Isaac "
Peterson & Hanson "
Segal Kain "
Segal Louis & Bro "
Hertel & Hoffman Watertown
Wegemann & Weber "
Bannon P T Waukesha
Globe Clothing Co "
Larson C W "
Larson O O "
Schlossman Samuel "
Cristy J E Waupaca
Lea A R "
Hoppenheimer & Co Waupun
Stelsel & Williams "
Baer Hyman Wausau
Cohen Max "
Griffith & Entzminger "
Mayer Max "
Seim Bros "
Weinfeld Bros "
Henke H A Wautoma
Viets C L West Salem
Anderson & Olsen Whitewater
Halverson Bros "

***CLUTCH PULLEYS.**

**Dunn County Iron** Works (see p 645) Menomonie

***COAL.**

**Senty Jacob (see p** 1015) Prairie du Sac

***COAL BUCKETS—AUTOMATIC.**

**Schwab Ph Machine** and Iron Works (see p 715) Milwaukee

***COAL CHUTES.**

**Grand Rapids Foun**drp Company (see pp 403, 404) Grand Rapids

***COAL HANDLING MACHINERY.**

**Grand Rapids Foun**dry Company (see pp 403, 404) Grand Rapids
**Schwab Ph Machine** and Iron Works (see p 715) Milwaukee

***COAL HOISTING MACHINERY.**

**Barth Elevator Co** (see backbone and p 683)

***COAL SCREENS—WIRE.**

**Globe Wire and** Iron Works (see right side lines and p 10) Milwaukee

***COAL WHEELBARROWS—MNFRS.**

**Optenberg & Sonne**man (see p 1117) Sheboygan

**COAL—WHOLESALE.**

Reiss C Coal Co Ashland
Wells A G Co The De Pere
Barkhausen & Hathaway Green Bay
Cargill Coal Co "
Duncan Fuel Co "
Flatley Bros & Co "
**Hurlbut F (see** p 435) "
Northwestern Fuel Co "
Seyk W Co Kewnauee
Cargill W W Co La Crosse
Walters O C "
Whitebreast Coal Co "
Hubbs & Mills Lake Mills
Kelley J E Coal Co Manitowoc
**Devos & Whitnall Co** (see p 672) Milwaukee
Farnham W F "
Howie D W "
Independent Fuel Co "
**Kanawha Fuel Co** "
Lehigh Valley Coal Co "
**Lobas P M** "
**Milwaukee Coal Co** "
**Milwaukee Coke and** Gas Co (see left bottom lines and opp Coke Mnfrs) "
Milwaukee Western Fuel Co "
Northwestern Coal Ry Co Milwaukee
Northwestern Fuel Co "
Peninsular Coal Co The "
Philadelphia-Reading Coal and Iron Co "
Simpson J W "
Weaver-Austin Coal Co "
Whitnall Coal Co "
Wisconsin Coal Mining Co "
Reiss C Coal Co Sheboygan
Sheboygan Coal Co "
Beach Diamond Fuel Co Superior
Jones & Adams Co (dock cap 200,000 tons) "
Lehigh Valley Coal Co (docks 250,000 tons) "
Northwestern Fuel Co "
Phila and Reading Coal and Iron Co (dock cap 250,000 tons) "
Pioneer Fuel Co "
St Paul and Western Coal Co "
Youghiogheny and Lehigh Coal Co (docks 300,000 tons) "

***COAL AND WOOD CHUTES.**

**Menomonie Iron** Works (see adv opp Founders and Machinists) Menomonie

**COAL AND WOOD.**

Brinkman John Afton
Edwards Austin Albany
Seyk W Co Algoma
Brehmer August Antigo
Clements David "
Appleton Lumber and Fuel Co Appleton
Bartmann Julius "
Breitung A A Co "
Cotter J W "
Fink J W "
Johnson & Schlosser "
Leonhardt Peter "
Marston Bros "
Ramsey & Jones "
Rogers W H & Son "
Rowell G D & Son "
Ryan & Jacobson "
Stier-Albertz Co "
Sardeson C T Argyle
McMillan G & Son Arlington
Chequamegon Ice, Coal and Wood Co Ashland
Cole Bros "
Jones & Adams Co "
Mears G W "
Beske Gustav Atwater
Moore W Avalon
Monroe Ward Baraboo
Burns Henry Barneveld
Dickinson D Lumber Co (inc) Beaver Dam
Roedl & Jacobs "
Starkweather C & Son "

S. NELSON COMPANY, Fur Skin Dressers and Dyers
HIDES TANNED FOR ROBES AND COATS.
SEND FOR PRICE LIST. 1603-1605 Galena Street, MILWAUKEE, WIS.

HOSE, ALL KINDS. GOODYEAR RUBBER CO., 382 and 384 East Water Street, MILWAUKEE, WIS.



Streibel Conrad Beaver Dam
Zembo Bros "
Severance Frederick Beldenville
Belgium Lumber Co Belgium
Davis John Belleville
Story Henry E "
Beedle G F Beloit
Keeler Lumber Co "
McGavock Bros "
Needham J T "
Rock River Fuel Co "
Stordock L O "
Hall L J & Son Brandon
Gaines Sons & Co Bristol
Clawson B R Brodhead
Dodge & Stephenson "
Graham J F "
**Farmers' Mutual** Benefit and Trading Co Brooklyn
Norem Endre & Co Bryant
Cain A & Son Cainville
Smith G L Caledonia
McMullen Wm Cashton
Brooks & Kenfield Cedar
Bruggie W E "
Miller Wm "
Jochem W P Cedarburg
Schwetti Christian "
Van der Wall John Cedar Grove
**Clark R B (see right** bottom lines) Chippewa Falls
Coleman H B "
Schar Uulich Clarno
Irish C W Clinton
McCullow & Lettee Clyman
Walsh J T "
Dunham W J Coloma Station
Dering Guy V Columbus
Merriam Jesse
Broughton W P Corliss
Gilham & Bazinett Cuba
John J B & Son Darien
Boyle & Collins Darlington
Earle T H & Co "
Hansen Lumber Co The De Forest
Delavan Light and Fuel Co Delavan
Hoag N W & Son "
Cargill & Co De Pere
De Pere Co-operative Co "
**Thomas J G & Son** (see p 307) Dodgeville
Cleveland R A Downing
Blackburn Fred Dunbarton
Hinzel Martin Eagle River
Evans-Lee Co The Eau Claire
**Stevens A H (see** p 327) "
Wisconsin Pipe and Fuel Co "
Heddles Lumber Co Edgerton
Hanson F S Egg Harbor
Elefson Eli Eland
Fuller F C "

Elkhorn Lumber Co Elkhorn
McKernon Bros Elmwood
Tanberg-Siebeins Co "
Carpenter W H Evansville
Smith E E "
Tinkham Bros Fairwater
Lanna Lumber and Coal Co Fall Creek
Englike A L Fall River
Olin A A Florence
Bloedel Fuel Co Fond du Lac
Cooper Fuel Co "
Dana Fuel Co "
Fond du Lac Fuel Co "
Fox Wm P "
Hinn C J "
Northern Lumber and Fuel Co "
Tait A Fuel Co "
Tice Nelson "
Wallichs Henry "
Wegner W A "
Acheson & Snyder Footville
Staing Sol J "
Rottinger W A Fort Atkinson
Staing Sol J "
Hammond A J Fox Lake
Elwell W B Frederic
Howard Charles "
**Carey J M** Genoa Junction
Mintzlaff & Behrens Grafton
Ketchum E C Grand Rapids
Schmidt Peter Granville
Barkhausen & Hathaway Green Bay
Cargill Coal Co The "
Flatley Bros & Co "
Larscheidt Anton "
McCormick M J "
McCormick Patrick "
Northwestern Fuel Co "
Keyes & Malone Hammond
Bean W H Hansen
Salsich H E & Co Hartland
Meyer H L & Co Hilbert
Bohan F Hollandale
McIntosh James A Honey Creek
Firehammer C & Sons Co Horicon
Little John "
Miller Jacob Hortonville
Maldaner Edward Hubbleton
Kelly Ernest Hudson
Bazele Joseph Hunting
Charbonneau & De Farge Hurley
Meade Henry "
Badger Coal Co Janesville
Buggs Wm "
Janesville Coal Co "
Lightfuss Herman "
MacLoon Wm H H "
Plowright John "
Spoon J F & Co "
Taylor Franklin A "
Troeger George Jefferson

Jauehnke & Sons Johnson Creek
Setter & McCollow Juneau
Kaukauna Lumber & Mnfg Co Kaukauna
**Solar Mnfg Co** "
Baldwin George S Kenosha
Fisher Peter Jr Co "
O'Donnell John "
Tanner W K "
Seyk W Co Kewaunee
Wright N E Kimberly
Cargill Coal Co La Crosse
Keizer Martin "
La Crosse Coal Co "
Moulton I H "
Walters O C "
Whitebreast Coal Co "
Heddles Lumber Co Lake Beulah
Durkee F M Lake Geneva
Henningson P C Lake Mills
Brittingham & Hixon Lumber Co Lancaster
Orton Thomas "
Lounsbury J E Lannon
Horton & White Linden
Bright T C Lynxville
Capital City Fuel Co Madison
Castle & Doyle "
Conklin & Sons "
Cooley C F "
Drives J B & Son "
**Fischer & Niemann** "
**Johnson J G Co The** Manitowoc
Johnson Samuel "
Manitowoc Land & Salt Co The "
Reiss C Coal Co "
Schmidt & Luecke "
Marinette Fuel & Dock Co Marinette
Norton E D & Co "
Koll Jacob Marshville
Bucher Thomas Martintown
Pankratz W W Menasha
Robertson-Banta Fuel Co "
Foerster J H Menomonee Falls
Micheels F C Menomonie
Hayes Dennis Milton Junction
Adler Bros Milwaukee
Andersen Christ "
Armstrong James "
Becker Charles "
Bergmann Ice Co "
Bohn & Link "
Braceville Coal Co "
Braun Fred W "
Bradley & Hirsch "
Braman Coal Co "
**Braman Percy** "
Brandt W H & Co "
Bruce Coal Co "
Brull Charles "
Burlington Coal & Coke Co "
Collath F F Co "
Columbia Coal Co "
Consumers Co The "

SEALS. Reliance Stamp & Stencil Works, MILWAUKEE, WISCONSIN
See page 7.

Lorenz' CREAM SEMOLINA The Cream of the Wheat. Has the Nutty Flavor. Put up in attractive 10c packages. An excellent diet for Children, and persons afflicted with weak stomachs. Nourishes Complete. LORENZ BROS. MACARONI CO., Milwaukee, Wis., Sole Manufacturers.

**Taxidermists** JOHN PETERS & CO., Birds and Fish Mounted. Six Gold Medals Awarded.
2325 State Street, CHICAGO, ILLINOIS. See adv. in Classified Taxidermists.)

JOHN GEIST | FACTORY BUILDINGS
Consulting Engineer. 54 EXCHANGE BLDG. MILWAUKEE, WIS. | Of Steel, Brick or Concrete—Roofs—Watertowers



**COAL AND WOOD—** Cont'd.

Cook & Wright Milwaukee
Coonan Wm R "
Coxe Bros & Co "
Cream City Fuel Co "
Crescent Coal Co "
Cressy Coal Co -
Czarapata Martin & Son "
**Devos & Whitnall Co** (see p 672) "
De Werp Joseph "
**Dorrler & Cook** "
Druecker Joseph & Son "
Dunker O P "
Eberhart Frank "
Eichhorst A G "
Erdmann Herman "
Excelsior Coal Co "
Farnham W F "
Felber Robert "
Fette & Myfer Coal Co "
Fleming E A Co "
**Fond du Lac Av** Fuel Co "
Francey G D Coal Co "
Gill August "
Goetz Anton "
Gorski & Kaminski "
Gross Coal Co "
Gruber Loui "
Grundmann Phillip "
Haase Charles F Coal Co The "
Hannan John "
Horsch & Kallos "
Howie D W "
Independent Fuel Co "
Kanawha Fuel Co "
Kipp Frederick "
Klienow John "
Knapp Henry "
Langhoeff August "
Ledermann Jacob "
Leszczynski Jacob "
**Dobas P M** "
Loth Ernest "
Luebke Coal Co "
Lumber Coal Co "
Maciolek John "
Matzen J L & Co "
Mikna Vincent "
**Milwaukee Coal Co** "
Milwaukee Rescue Mission "
Milwaukee Western Fuel Co "
Mullaney Coal Co "
Muth Jacob & Co "
Nelson W E "
North Av Fuel Co "
North Side Coal Co "
North Side Lumber & Fuel Co "
Northwestern Fuel Co "
Olson O A "
Ordway C S "
Osmonski August "
Osmanski John "
Pauli C G "
Philadelphia & Reading Coal & Iron Co "
Pichl Joseph "
**Prafke Henry (see p** 793) Milwaukee
Protzmann Otto "
Reliance Coal Co "
Riekkoff John "
Roberts H G "
Roeglin Gustav "
Rulf P J "
Sanderson Martin "
Schoknecht & Schroeder "
Schultz J H & Bro "
Silver City Coal Co "
Skepper W "
Sorweid John "
Southside Coal Co "
Standard Coal Co "
Stone W B "
Struck Bros "
Sundermann Theo & Sons "
Sutherland & Burnham Coal Co "
Sutton Wm "
Swan-Owen Coal Co "
Traxler Max "
Truss Daniel "
Van Auken-Smith Coal Co "
Vollmer Joseph "
Voss Henry H "
Walczak Stephen "
Weaver-Austin Coal Co "
Wechlo Charles W "
Weimer Peter "
Western Coal & Coke Co "
Wilken & Rohde "
**Wittig F & Co (see** p 1393) "
White A G "
White Ash Coal Co "
Whitnall Coal Co "
Wilson Frank J & Co "
Wolf Charles "
Youghiogheny & Ohio "
Harris J P Mineral Point
James Robert "
Sweeney Nelson Minnesota Junction
Shane Wm E Minong
Schaefer W B Monroe
Fuller W L & Co Necedah
Defnet & Jagerson Neenah
Rothle F X "
Sawyer C L "
Twin City Fuel Co "
Ziemann & Mayer "
Laun A A & Co New Holstein
Carberry Fuel Co North Fond du Lac
McGowan John "
Olney Fuel Co "
Eggert Charles North Milwaukee
Clinton F D "
Wells Leroy R Oak Center
Henningsen Christian Oakfield
Davitz Otto Oakwood
Jackson Charles Oconomowoc
Kellogg Benjamin "
Gehling August Oconto Falls
Cloud J F Odanah
Arnold F C Oshkosh
Boelter & Leupold "
Clements John "
**Cook & Brown Lime** Co The (see p 965) "
Cover & Maiden "
Crawford J H "
Deacon Wm jr "
Grienhagen August "
McCabe Frank Coal Co "
Oshkosh Fuel Co "
Reed Thoster "
Warwick & Cole Co "
Wegner J G "
Barnett & Anderson Picketts
Barker A R & Co Pardeeville
Barker Lumber and Fuel Co "
Tengborn Bros Paskin
Thollander C J "
Steinbach John Petersburg
**Huson Bros & Timm** Co Plymouth
Barker Lumber and Fuel Co Portage
Mohr C F "
Weir A J "
Port Washington Fuel Co Port Washington
Allert Wm Prescott
Miles G F "
Carroll J C Racine
Clancy J F & Co "
Higgie Wm J "
**Johnson Christian** (see p 1042) "
Johnson Nelson "
Pugh Wm H "
Racine Fuel Co "
Barker Lumber and Fuel Co Randolph
Pease D J Reedsburg
Kohn P W Reeseville
Queal J H & Co Rhinelander
Barnett & Anderson Ripon
Horner & Middleton "
Pedrick E S "
Smith C P Rolling Prairie
Pinch & Hill Rosendale
Wilson A Rush Lake
Gaines C B Sons Co Salem
Forward F L Seymour
Wolfram A L Sharon
Keenan Michael Sheboygan
Reiss C Coal Co "
Sheboygan Coal Co "
Stanton E J "
Gloff Ernest Sheboygan Falls
Fleming John jr Shullsburg
Look W H "
Coveney & Co South Milwaukee
McGovran Thomas Y "
Schultz F C & Son "
South Milwaukee Fuel and Supply Co "
Copps E M & Co Stevens Point
Gross & Jacobs "
Beattie & Chase Stoughton
Black Diamond Fuel Co Superior
Finch Fuel Co "

**Herman Grover & Co.,** BUSINESS BROKERS.
We Buy, Sell or Exchange. Call or Write and Get Terms.
Telephone Main 3013.
4 Metropolitan Bldg. MILWAUKEE, WIS.

# The 20th Century Press

**Large Edition Printers and Binders**

A complete printing and binding plant enables us to give prompt service and high grade work at a minimum cost . . . . . .

114 and 116 Sycamore Street
Milwaukee, Wis.

# Milwaukee Solvay Coke

is a fuel of superior quality for manufacturing and household purposes. It is manufactured by a special process from coal selected for its coking properties, and is therefore hard, dense, high in fixed carbon, and low in ash and sulphur. It is crushed and screened into uniform sizes; Chestnut No. 2, Chestnut, Nut, Stove and Egg, corresponding to similar sizes in anthracite coal.

## For Manufacturing Purposes

For all kinds of shop work, welding, forges, etc., it is particularly valuable by reason of its low sulphur and good structure, and for bakers, confectioners, hotels, restaurants, heating of stores, halls or large buildings, it will prove a money saver.

## For Household Purposes

It can be used in any stove, range, grate or furnace equipped with grates for burning coal. It will not only hold fire over night if properly handled, but will furnish a steady, even heat all night, and leave a good live fire in the morning. It is clean and light to handle, absolutely smokeless and leaves very little ash. A fire with it is easily started and yet it will last as long, ton for ton, as hard coal and perform the same service

### Twenty Per Cent. Cheaper

Send for booklet explaining its manufacture and its advantages as a fuel.

## Milwaukee Gas & Coke Co.

ROOM 23
UNIVERSITY
BUILDING.

MILWAUKEE
SOLVAY
COKE

MILWAUKEE,
WIS.
Tel. Main 1227.
P. O. Box 1619.

FERROFIX BRAZING CO.
251 LAKE ST. Milwaukee, Wis. (See page 3.)



Hawarden Edward Superior
Leggate T J "
McGibbon Coal Co "
Merchants' Transfer Co "
Northern Supply and Fuel Co "
Northwestern Fuel Co "
Rogers-Ruger Lumber Co "
St Paul and Western Coal Co "
Sims Coal Co "
Webb Richard "
Youghiogheny and Lehigh Coal Co "
Koll Jacob Theresa
Hilger Andrew Thiensville
Maas Charles "
Smith O P Tiffany
Beland J H Truesdell
Scherer & Boehringer Two Rivers
Two Rivers Coal Co "
Poulsen-Halst Co Veedum
Schultz Edward Veefkind
McVicar D & Co Vesper
Burgan Fuel Co Wabeno
Sibley C L Waldo
Walworth Lumber Co Walworth
Dukelow Thomas L Washburn
Northwestern Fuel Co "
Jordan F F Waterloo
Gorder Wm Co Watertown
Lehmann F W "
McGolrick J P "
Needham A E "
Gaspar J L Waukesha
Gittner Coal and Supply Co "
Palmetier & Abell Lumber Co "
Wilbur Lumber Co "
Nelson A G Lumber Co Waupaca
Wauwatosa Milling Fuel and Lumber Co Wauwatosa
**Walsh F E West Allis**
Bray & Harrison Whitewater
Wegner Gustave "
Duglass & Dunn Williams Bay
Lackay Wm A "
Goodnough J C Wilton
Walker Wm M Winnebago
Miller & Russell Winneconne
Wolfenden J H Wonewoc

***COCOA AND CHOCOLATE MNFRS.**

**Ambrosia Chocolate** Co (see adv in Grocers—Wholesale) Milwaukee

**COFFEE AND SPICE MILLS.**
(See also Spice Mills.)

**Champion Coffee and** Spice Mills (see corner cards in General Stores) Green Bay
La Crosse Coffee & Spice Mills La Crosse
Grocer's Roasting Co Milwaukee
Milwaukee Coffee Roasting Co "
Sanders & Spellerberg "
Werner Charles G "

**COFFEES, TEAS AND SPICES.**
See Teas, Coffees and Spices.

**COFFIN MNFRS.**
See Casket Mnfrs.

***COKE—MNFRS.**

**Milwaukee Coke and** Gas Co (see left bottom lines and opp) Milwaukee

***COKE—SOLVAY.**

**Milwaukee Coke and** Gas Co (see left bottom lines and opp) Milwaukee

***COKE.**

Howie D W Milwaukee
Kanawha Fuel Co "
Metropolitan Coke Co "
Northwestern Fuel Co "
Woodbury Frederick E "

**COLD STORAGE.**
(See also Storage.)

Tritsch Lawrence Alma
Shannon S C Co Appleton
Reider John Black Creek
Groff J T Burlington
Fond du Lac Cold Storage Co Fond du Lac
Northwestern Cold Storage Co "
Straubel C A Green Bay
Christians H C Co Johnson Creek
Greenwood J T Lake Mills
Milwaukee Cold Storage Co Milwaukee
Blewett Benjamin Mineral Point
Hall S H & Co Necedah
Neenah Cold Storage "
Oshkosh Cold Storage Co Oshkosh
Ritter J M Palmyra
Plymouth Refrigerating Co Plymouth
Burnham & Scott Richland Center
Winn J S "
Sheboygan Cold Storage Co Sheboygan
Kerr C A & Co Shiocton
Barge George W Union Center
**Roach & Seeber Co** Waterloo
Wisconsin Butter & Cheese Co Waukesha

***COLLAR HOLDERS—MNFRS.**

Philbrick F A Baraboo

**COLLECTION AGENTS.**
(See also Banks; also Lawyers; also Mercantile Agencies.)

**Deane C Werden (see** p 141) Antigo
National Investment & Collection Co Apollonia
**Commercial National** Bank (see p 159) Appleton
Cook J H "
**First National Bank** of Appleton The (see p 159) "
State Bank of Argyle Argyle
**Ashland National** Bank (see p 172) Ashland
**Bank of Baldwin (see** p 185) Baldwin
Burke M E Beaver Dam
German National Bank "
Markham & Markham "
Belmont State Bank Belmont
Bates Joseph W Beloit
Benton State Bank Benton
**Wood J J Jr Berlin**
Blanchardville State Bank Blanchardville
Pipkin State Bank Boscobel
State Bank of Boscobel "
**Connor & Leonard** (see p 259) Chippewa Falls
**Guernsey & Cole (see** p 271) Clintonville
**Olen & Olen (see p** 271) "
First National Bank Cuba
Conley E F Darlington
Bennett I B Deerfield
**Morrissey Edward** (see p 299) Delavan
**Strehlow M H (see p** 302) De Pere
City Bank Dodgeville
First National Bank "
Hocking & Pollard "
Hoskins J J "
Smelker & Smelker "
Strongs Bank "
**Eau Claire National** Bank (see p 320) Eau Claire
Greene N W "

1/8 4/5 The Mutual Benefit Life Insurance Co. For Each Received in Premiums the Company OVER $100 Has Paid Back to Members and Has on Hand to Their Credit $118

W. G. TAYLOR CO., BUILDING MATERIAL
25 Miller Block, Wisconsin St. and Broadway,
Milwaukee, Wisconsin.
Fire Proofing. Hollow, Solid and Porous Tile. Concrete Construction. Fire Brick and Fire Clay. Mortar Colors.

Tool Making Stamping & Tool Co.
LA CROSSE, WIS.



THE UNION CENTRAL Life Insurance Co., Cincinnati, Ohio
ORGANIZED 1867. Assets, $43,891,738.40
Good Reliable Agents Wanted.
M. D. FETHERS, Gen'l Agent, Southern Wis.
MADISON, WIS.
(See Page 7.)

**COLLECTION AGENTS—** Cont'd.

**McBain Collection** Agency (see p 325) Eau Claire
Sutherland A J "
**Norton W C (see p** 344) Elkhorn
Scanlon J J Fennimore
State Bank of Fennimore "
Phelps & Watson Fond du Lac
**Swett & Ecke** "
**Williams, Griswold** & Chadbourne "
Rogers & Rogers Fort Atkinson
Jeffrey James Georgetown
Grand Rapids Collection Agency Grand Rapids
Vaughan B M "
Wheelan W E "
First Bank of Grantsburg Grantsburg
**Brauns August (see** p 427) Green Bay
Brice O J B "
**Citizen's National** Bank of Green Bay (see p 435) "
Greene, Fairchild, North & Parker "
Huntington Solomon P "
Kittell & Burke "
**McCartney National** Bank The (see p 439) "
Neville A C "
Sheridan & Evans "
**Hayward State Bank** (see p 451) Hayward
**McNamara F L (see** p 451) "
**Wilke Wm (see p** 453) Hazel Green
Gunn J W Highland
Highland Bank "
Herker Carl Horicon
**Horicon State Bank** (see p 461) "
Baker & Haven Hudson
**Sanborn P H (see p** 467) Hurley
Earle Jesse Janesville
Fethers, Jeffris & Mouat "
**Moeser H A (see p** 481) "
Nolan T S "
Ryan E H "
Tallman S D "
Farmers and Merchants' Bank Jefferson
Jefferson County Bank "
Christiansen C A Juneau
**Lueck M L** "
**Husting G B Kaukauna**
American Merchants' Protective Agency Kenosha
Konop T F Kewaunee
Wing G W "
Van Dyke N E Kilbourn
Taggart Harry La Crosse
**Thompson John** "
**First National** Bank (see p 549) Lake Geneva
Brown & Brennan Lancaster
Bushnell & Moses "
First National Bank "
Lowry & Carthew "
Union State Bank "
Watson J W Livingston
Bashford, Aylward & Spensley Madison
**Buell & Denu (see** p 583 and adv in Lawyers) "
**Elver E T (see p** 579) "
**First National Bank** (see p 581) "
**German American** Bank The "
**Main & Lucas (see** adv in Lawyers) "
**Oliver & Ela** "
**Richmond, Jackman** & Swansen (see p 587 and adv in Lawyers) "
**Tenneys, Hall &** Swansen (see adv in Lawyers) "
**Hutchinson & Gold-**man (see p 621) Marinette
**Nichols & Davis** "
**Schwittay A E (see** p 619) "
**Tyrrell & Evert** (see pp 614, 1257) "
**First National Bank** of Marion (see p 623) Marion
**State Bank of Mauston** (see p 631) Mauston
Veeder & Veeder "
**Lamoreaux & Husting** (see adv in Lawyers) Mayville
**Naber E H (see p** 633) "
Bullard Silas Menasha
Fitzgibbons Henry "
Bank of Menomonie Menomonie
**Freeman C E (see p** 644) "
**Schutte & Quilling** Bank "
Adjustment Department of the American Detective Agency Milwaukee
American Adjustment Co "
Bankers and Merchants' Collection and Adjustment Co "
**Becker Danforth** "
**Bohmrich & Williams** "
Commercial Collection Agency "
**Commercial Exchange** "
**Credit Clearing** House The Milwaukee
Creditors Agency "
Denison Collection Agency "
**Dun R G & Co (see** left side lines) "
**Germania National** Bank (see p 749) "
Interstate Adjustment Assn "
**McIver James (see p** 815) "
Meinecke H A "
**National Credit Co** (see p 785) "
Noble James "
**Northwestern Collection** Agency (see left bottom lines) "
**Northwestern Realty** and Investment Assn "
Persistent Collection Agency "
**Pinkerton's Claim** Adjustment Bureau (see left side lines) "
**Reliance Collection** Agency "
Reliance Mercantile Agency "
**Roemer & Aarons** "
**Rogers E E (see adv** in Real Estate Dirs) "
Sharp George "
Shenners M "
**Snow-Church Co The** "
South Side Collection Co "
Union Adjustment Co "
Western Collection Co "
First National Bank Mineral Point
Doran J E Montfort
Montfort State Bank "
**State Bank of Mount** Horeb (see p 915) Mt Horeb
Taylor L H "
Campbell M L Neenah
Mott & Mott "
**Citizens' National** Bank The (see p 945) Oconto
**Morrow F X (see p** 946) "
Oconto National Bank "
**State Bank of Oconto** Falls (see p 948) Oconto Falls
Trudell O F "
Baker H E Oshkosh
Davidson J H "
Gruenewald Wm F "
**Harrington John** "
Hooper & Hooper "
McManamy & McManamy "
Northwestern Collection Agency "
Old National Bank of Oshkosh "
Phillips & Hicks "
Waterhouse W W "

CEMENT { Milwaukee Cement Co.,
7 Plankinton Bldg., Milwaukee, Wis.

**Grand Trunk Railway System,** For Quebec, Toronto, Montreal, Portland, Canada and the East



Commercial Law and Collections A Specialty.

**Samuel Snow Atwood**
LAWYER.
General Law Practice.
SEATTLE, WASHINGTON.

Commercial Law and Collections A Specialty.

**First National Bank** (see p 991) Phillips
**State Bank of Phillips** (see p 992) "
Sperbeck F C Plainville
Beebe W H Platteville
Dolan P J "
First National Bank "
Gardner D J "
Kopp A W "
Murphy J W "
Platteville State Bank "
Mitchell R E Portage
Potosi State Bank Potosi
**Dehde Henry Princeton**
**Lehner Philip** "
**American Merchants'** Protective Agency (see p 1035) Racine
**Boyd R M (see p** 1037) "
**Commercial and** Savings Bank of Racine (see p 1038) "
**First National Bank** (see p 1039) "
**Manufacturers National** Bank (see p 1043) "
**Barron County Bank** (see p 1081) Rice Lake
**Jelleff A C Co (see** p 1089) Ripon
Naffz Charles Sauk City
Sawyer Co State Bank Sawyer
**Atwood Samuel** Snow (see adv above and in Lawyers) Seattle, Wash
Dittmer F R Seymour
Eberlein & Eberlein Shawano
First National Bank "
**Schmitz A L** "
**Wallrich, Dillett** & Larson "
Werner E V "
**Monroe County** Bank (see p 1139) Sparta
**Wells & McNurlen** (see adv in Real Estate) Spring Green
Wilson James Stevens Point
**Bank of Sawyer** (see p 1162) Sturgeon Bay
**Bank of Sturgeon** Bay (see p 1161) Sturgeon Bay
Cody R P "
**McCullough Thos W** (see p 1161) "
**Merchants' Exchange** Bank (see p 1162)
Bank of Tomahawk Tomahawk
**Minshall C H (see p** 1213) Viroqua
**Clausen L N (see p** 1217) Washburn
Bank of Watertown Watertown
**Buchanan J R (see** p 1233) Waukesha
Clasen & Walsh "
**National Exchange** Bank (see p 1235) "
**Ryan, Merton & Newbury** (see p 1237) "
**Tullar & Lockney** (see p 1237) "
**Waukesha Collection** Agency (see p 1239) "
**Waukesha National** Bank (see p 1237) "
**Zimmerman D K (see** p 1239) "
Emmons W M Waupaca "
Lord I P "
Scott, Winfield & Son "
Clarke J C Wausau "
Huntington H B "
**Tyrrell & Evert (see** pp 614, 1257) Wausaukee
**Walker G P Wautoma**
Bank of Wauzeka Wauzeka

## COLLEGES, SCHOOLS, ETC.

(See also Business Colleges.)
**Actual Business College** (see p 155) Appleton
Bushy Bros "
Dominican Sisters Convent "
Lawrence University "
Gordons Business College Ashland
**North Wisconsin Academy**
St Mary's Industrial School Bayfield
Wayland Academy Beaver Dam
**Beloit Business College** (see p 206) Beloit
Beloit College "
Bethel Industrial Academy Bethel
Woodland Academy "
**St John's Military** Academy Delafield
Wisconsin School for the Deaf Delavan
St Norbert's College De Pere
Cornell University Eau Claire
**Eau Claire Business** College (see right bottom lines) "
Stoll's Bus Coll "
**Evansville Seminary** (see p 1426) Evansville
Fountain City Business College Fond du Lac
St Agnes Musical Academy "
Glanbitz J M Franklin
Mission Home College & Seminary "
Gale College Galesville
Schuppert Wm Glidden
Convent of Notre Dame Green Bay
**Green Bay Business** College (see left top lines and p 423) "
St Joseph's Convent "
Sisters de Notre Dame Hewitt
Hillside Home School Hillside
Dale & Gough Janesville
Janesville Business College "
St Joseph's Convent of Mercy "
Valentine's School of Telegraphy "
Wisconsin School for Blind "
St Francis Convent Jefferson
Holy Cross School Kaukauna
St Mary's School "
College of Commerce Kenosha
**Kemper Hall (see p** 503) "
St Joseph's Indian Industrial School Keshena
International Correspondence School La Crosse

**PATENTS.**

Trade-Marks, Caveats, Labels and Copyrights promptly procured. A 48-Page Book Free. Send Sketch or Model for Free Opinion as to Patentability. All business treated as sacredly confidential. 25 years' experience. Highest references. Send for Book. Address, W. T. FITZGERALD & CO., Attorneys at Law, Department 8, WASHINGTON, D. C.

MISSOURI PACIFIC R'Y. **Best** ROUTE FROM ST. LOUIS to all Points West and Southwest.

**DECORATIONS** For CHURCHES, THEATRES, RESIDENCES
ODIN J. OYEN, 116 S. 4th St., LA CROSSE, WIS. Designs and estimates furnished for Decorating, Painting and Hardwood Finishing. Foreign and Domestic Wall Paper Fabrics. (See adv. in class Clergymen)



Retail Lumber Dealers, POLK'S LUMBER DIRECTORY. Wholesale Dealers, and Manufacturers of the entire United States, In PRICE, $10.00 CHICAGO, ILL.

*OUR MOTTO—"Education for Character."*

**EVANSVILLE SEMINARY,**

**EVANSVILLE, WISCONSIN.**

**An Up-to-date, Progressive, Christian School.**

Four-Year Academic Courses. Experienced Teachers. Excellent Influences.
Review Courses for Teachers. Courses in Music and Elocution.

**FALL TERM OPENS SEPT. 12, 1905.**

For Circular, Address **PROF. C. M. SANFORD, A. B., Principal.**

**COLLEGES, SCHOOLS, ETC.—Cont'd.**

Keefe Rose La Crosse
Morse School of Telegraphy "
Brand's Voice Building Institute Madison
**Capital City Commercial College** (see p 571) "
Midland Normal and Commercial School "
**Sacred Heart Academy** (see p 572) "
**University School of Music** (see front cover and p 574) "
Wisconsin Academy "
Wisconsin Business College Manitowoc
Dickerson O W Marinette
St Mary's Institute "
Academy of Our Lady of Mercy Milwaukee
American University Private Course of Home Reading "
Badger State Business College "
Boy's Home Industrial School St Francis "
Capuchin Convent "
Concordia College "
**Cream City Business College** (see p 1369) "
Faust's School of Acting "
Gilbert Commercial College "
**Heine's Art School** & Jerusalem Studio (see p 769) "
**Hoffmann's Metropolitan Business College** (see pp 1427, 1428) "
Holy Angel's Academy "
**Industrial Chemical** Institute of Milwaukee, Hantke's Brewers' School & Laboratories (see left top lines and p 769) "
International Correspondence Schools Milwaukee
Lachenmaier School of Physical Culture "
McDonald's Business Institute "
Marquette College "
**Metropolitan Business College** (see pp 1427, 1428) "
Milwaukee Academy "
**Milwaukee Art** Students' League "
Milwaukee Brewing Academy "
Milwaukee Downer College "
Milwaukee Law School "
**Milwaukee Medical** College "
Milwaukee University School "
National German-American Teachers' Seminary "
Otting Henry "
**Our Lady of Mercy** Academy (see p 667) "
Rheude's Business College and Drafting School "
**St John's Military** Academy "
School Sisters of Notre Dame "
Sheldon School of Scientific Salesmanship "
Spencerian Business College "
Whittaker Swimming School "
Wilmot Business College "
Wisconsin College of Midwifery "
Wisconsin College of Music "
Wisconsin College of Physicians and Surgeons "
Wisconsin Conservatory of Music "
Monroe Business Institute Monroe
Nashotah Mission Episcopal Theological Seminary Nashotah
St Joseph's School Oconto
St Peter's School "
**Oshkosh Business** College and School of Shorthand and Typewriting (see bottom line front cover and p 959) Oshkosh
State Normal School "
Williams T J "
Wisconsin School of Telegraphy "
Platteville Business College Platteville
Story's College of Commerce Portage
Poynette Presbyterian Academy Poynette
College of the Sacred Heart Prairie du Chien
St Mary's Academy "
Luther High School and College Racine
Racine College "
**Ripon College (see** front cover) Ripon
State Normal School River Falls
Rochester Academy Rochester
Pio Nono College St Francis
Seminary of St Francis "
Scandinavian Academy Assn Scandinavia
**Shawano Business** College (see p 1113) Shawano
Sheboygan Business College Sheboygan
St Clair Academy Sinsinawa
St Clara College "
State Public School Sparta
State Normay School Stevens Point
**Stevens Point Business** College (see p 1151) "
Manual Training School Superior

**SEND US YOUR COLLECTIONS.** **NORTHWESTERN COL. AGENCY**
6th Floor Sentinel Bldg., MILWAUKEE, WIS.
No Membership Fee. No Docket Fee. No Annual Subscription. No expense incurred without authority. Collections, every nature made everywhere.

# YOUNG MAN! YOUNG WOMAN!

Do you understand Bookkeeping or Shorthand?

Can you Write a Good Business Hand?

Are you capable of Composing a Good Business Letter?

Can you Add a Column of Figures Correctly and Rapidly?

Have you a Good Working Vocabulary of the English Language?

---

If you want to learn how to do these things well in the shortest possible time, **ATTEND**

# Hoffmann's

## Metropolitan Business College

(Incorporated).

LICENSED EMPLOYMENT BUREAU AT CHICAGO BRANCH.
THE SCHOOL THAT OBTAINS RESULTS AND FURNISHES POSITIONS.

Third and State Streets

---

## NIGHT SCHOOL

Monday, Wednesday, and Friday Evenings.

Reading, Writing, Arithmetic, Language, Correspondence, Spelling, Bookkeeping, Shorthand, Mechanical Drawing, English to Germans.

TELEPHONE 1538 MAIN.

THE STANDARD FOR COMPARISON

Hoffmann's

# Metropolitan Business College

Being the leading and largest school of its kind in Milwaukee, others are frequently compared with it. While it has all the good features of other business colleges, there are several points in its favor which make it

**BY FAR THE BEST.**

1. Employs expert male teachers. (15)
2. Is endorsed by business houses. (100)
3. Secures positions for all students.
4. More departments than all others. (7)
5. Has its own system of Penmanship.
6. Publishes "Actual Business (office) Practice."
7. Finest equipment; new typewriters. (60)
8. Employment Agency system (1000 telephone calls annually).
9. Supported by the public. (800 annually)
10. Perfect discipline; check-system; monthly reports.

LICENSED EMPLOYMENT BUREAU

AT CHICAGO BRANCH.

---

**MILWAUKEE:**
Third and State Sts.

**CHICAGO:**
W. Madison and Ogden Ave.

# A. O. COLBY
"Everything Electrical."

Complete Stock of Electric Light Supplies at Market Prices. Prompt Delivery. LA CROSSE, WIS.




New Era Bus College Superior
State Normal School "
State Grade School Tigerton
Northwestern University Watertown
**Sacred Heart College** (see p 1224) "
Wisconsin Business College "
Carroll College Waukesha
Wisconsin Industrial School for Boys Waukesha
Evangelical Lutheran Theological Seminary Wauwatosa
Morris Pratt Institute Whitewater
U S Indian Industrial School Wittenberg
Wittenberg Academy "

***COLORISTS.**

**Jorgensen C J** Milwaukee

***COLUMNS—IRON.**

**Grand Rapids Foundry** Company (see pp 403, 404) Grand Rapids

***COMBINATION HEATERS.**

**Mueller L J Furnace** Co (see p 709) Milwaukee

***COMMERCIAL AGENCIES.**

See Mercantile Agencies.

***COMMERCIAL COLLEGES.**

(See also Business Colleges.)

**Beloit Business College** (see p 206) Beloit
**Wisconsin Business** University La Crosse
**Cream City Business** College (see p 1369) Milwaukee
**Hoffmann's Metropolitan** Business College (see pp 1427, 1428) "
Jaeger Robert A "
**Metropolitan Business College** (see pp 1427, 1428) Milwaukee
**Oshkosh Business** College and School of Shorthand and Typewriting (see bottom line front cover and p 959) Oshkosh
Luther High School and College Racine
Spencerian Business College "
Wisconsin Business College "
**Stevens Point Business College** (see pp 1151 and 1368) Stevens Point

***COMMERCIAL PRINTERS.**

**Wetzel Bros Printing** Co Milwaukee

***COMMISSION MERCHANTS.**

**Dobbratz Louis** (see p 727) Milwaukee

The Greatest of all Coal Savers. 85% Magnesia Sectional STEAM PIPE AND BOILER Coverings. ABSOLUTELY FIRE PROOF.

KEASBEY & MATTISON CO., the original and only manufacturers, Joseph H. Hirz, Manager, 359 East Water St., MILWAUKEE, WIS.

# FIEBRANTZ BROS.

## GENERAL COMMISSION MERCHANTS.

SPECIALTIES:

Veal, Poultry, Lambs,
Mutton, Dressed Hogs,
Hides, Pelts, Tallow,
Eggs, Butter, Etc.

Free Cooling Rooms for Veal, Perishable Goods, Etc.

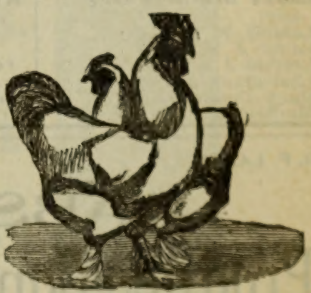

REFERENCES: West Side Bank, Milwaukee, Wis.; Greenwoods State Bank, Lake Mills, Wis.; Homes & Robinson, Geo. B. Van-Norman & Co., Brown & Hollister, American Express Co., United States Express Co., Milwaukee, Wis.; Veal trade in general, Poultry trade in general.

**517-529 Vliet Street, - MILWAUKEE, WIS.**

# PEOPLES TAILORING CO.

FINE TAILORING At Popular Prices.

250 & 252 WEST WATER ST., MILWAUKEE.

**BEAVER'S** Reliable Life Insurance at Cost. Combining the economy of Fraternal Insurance with the Reserve Fund Stability of Old Line Insurance. DEPUTIES WANTED. Ben. E. Wait, Sec., Stoughton, Wis.



W. TOEPFER & SONS MILWAUKEE, WIS. Brewers' and Maltsters' Iron Works, Kiln Floors, Tanks, Etc.

***COMMISSION MERCHANTS**—Cont'd.

**Engel-Millar Co** (see p 729) Milwaukee
**Fiebrantz Bros** (see p 1429) "
**Reik David** (see p 793) "

***COMMISSION—PRODUCE.**

**Engel-Millar Co** (see p 729) Milwaukee
**Kastner, Lyons & Co** "
**Wynoble A F & Co** "

**COMMISSION—GENERAL.**

Schemmel H F & Co Beaver Dam
Arnold A R Galesville
Hanley Bros Co Janesville
Bickford J M La Crosse
Jones & Owen Lodi
**Snell J H Madison**
Badger Produce Co Milwaukee
Bishop A V & Co "
Breen P A & Co "
Capenhaver W K "
Catalano M & Bros "
Chapman & Eissler "
**Dobbratz Louis** (see p 727) "
**Engel-Millar Co** (see p 729) "
Everingham L Co "
**Fiebrantz Bros** (see p 1429) "
Fietzner & Thomsen "
Frost F S & Co "
Gehl N V & Co "
**Geiger George & Co** (see p 749) "
Godfrey E R & Sons Co "
Grossenbach A & Co "
Hadden-Rodee Co "
Holmes & Robinson "
**Kastner, Lyons & Co** "
Keller I G & Co "
**Laabs Brothers** (see adv) "
Laidley W H & Co "
Lauer J V & Co "
Leefeld J & Son "
Lindemann A J Co "
Mack Commission Co "
Marfield-Griffiths Co "
Maze John J Milwaukee
Mitchell Thomas L "
Nichols, Janssen & Klein "
Oberle J K "
Offermann J & Co "
Pastorino & Schiappacasse "
Pierce A J W Co "
Pomeroy F J & Co "
Porterfield Commission Co "
Pritchard T P Co "
Robertson Elmer "
Rumsey & Co "
Runkel, Dadmun & Sullivan "
Schmidt-Gaertner-Vallee Co "
Schmidt & Keihl "
Schmitz J & Co "
Schroeder & Daly "
Schaus & Fors "
Stafford R Co "
**Steiner B** (see adv in Grocers) "
**Steiner J & M** (see p 805) "
Sweet W E & Co "
Thomas R T & Co "
Van Dusen, Harrington Co "
Ware & Leland "
Wisconsin Fruit and Produce Co "
Wollering & Co "
Wright & Taylor "
**Wussow J H & Co** "
**Wynoble A F & Co** "
Edwards, Wood & Co Prairie du Chien
Kerr H L Watertown
Neuman J & Son "
Hanley Bros Co Racine
Byron G W & Co "
Goodrich R A Sarona
Harrison-Palmer Co Superior

***COMMUTATORS MANUFACTURERS.**

**Kurz & Root** (see right top lines and p 11) Appleton

***COMPOSITION ORNAMENTS.**

**Maxwell & Stillman** Co (see p 1431) Milwaukee

***COMPRESSED AIR APPLIANCES.**

**Christensen N A** (see inside back cover) Milwaukee

***COMPRESSED AIR VACUUM CLEANING PLANTS—STATIONARY AND PORTABLE.**

**American Compressed** Air Supplying Co Milwaukee

***COMPRESSORS.**

**Brown-Corliss Engine Co** (see p 279) Corliss

***CONCRETE BLOCK MACHINERY.**

**Schwab R J & Sons** Co (see p 717) Milwaukee

***CONCRETE BUILDING BLOCKS.**

**Milwaukee Concrete** and Supply Co Milwaukee

***CONCRETE CONSTRUCTION.**

**Berthelet Construction Co** Milwaukee
**Dreyer Edward** (see p 727) "
**Milwaukee Sidewalk** Co "
**South Side Cement** Co (see p 801) "

***CONCRETE FOUNDATIONS.**

**American Cement** Construction Co Milwaukee
**South Side Cement** Co (see p 801) "

***CONCRETE MIXERS.**

**Bayley Wm & Sons** Co (see right side lines) Milwaukee

***CONCRETE PINS, ETC.**

**American Cement** Construction Co Milwaukee

G. F. LAABS. ALB. LAABS, Jr.

LAABS BROTHERS,

Produce Commission Merchants

SPECIALTIES: *Butter, Eggs, Cheese, Poultry, Potatoes, Beans.*

Reference:—Second Ward Savings Bank. (Ninth Ward Branch.)

Local and Long Distance Phone 98 West. MILWAUKEE, WIS.

SIGN OF THE BLUE FLAG. Registered

ZIMMERMANN BROS. Clothing Co. 384 East Water St., MILWAUKEE, WIS. — RETAIL. —

# MAXWELL & STILLMAN CO.

## INTERIOR DECORATORS.

OFFICE AND FACTORY, 130-132 RESERVOIR AVE.

MILWAUKEE, WISCONSIN.

# The Mutual Benefit Life Ins. Co., Newark, N. J.

INSURANCE IN FORCE, $363,801,084.00.

FRANK L. WILSON, State Agent, 58-59 University Building, MILWAUKEE, WIS.





To secure prompt payment insure in the NORTHWESTERN MUTUAL LIFE INSURANCE COMPANY MURPHY & SURLES, General Agents, MILWAUKEE, WISCONSIN.


***CONCRETE WALLS.**

**Wisconsin Tile Co** (see p 175) Ashland
**South Side Cement** Co (see p 801) Milwaukee

**CONDENSED MILK MNFRS.**

**Wisconsin Condensed** Milk Co Burlington
Cold Process Co Delavan
Borden Condensed Milk Co Lake Geneva
Borden Condensed Milk Co Genoa Junction

***CONDENSORS.**

**Coogan Jesse C (see** top and bottom lines front and back covers) Milwaukee

***CONDIMENTS AND SAUCES—TABLE.**

**Gallasch Co The (see** left bottom lines and p 757) Milwaukee

***CONDUCTORS—CORRUGATED.**

**Gateway City Steel** Tank and Roofing Co (see right top lines and p 529) La Crosse
**Schmitt F & Sons** Co (see adv opp Galvanized Iron Cornices) Milwaukee

***CONFECTIONERS' COPPER WORK.**

**American Copper and** Iron Works (see p 681) Milwaukee

***CONFECTIONERS—MNFG—SUPPLIES.**

**Ambrosia Chocolate** Co (see adv in classified Grocers—Wholesale) Milwaukee

**CONFECTIONERS—MNFG AND WHOLESALE.**

Lang M A Appleton
Annen Candy and Biscuit Co The Green Bay
Brenner-Gazett Co The "
Fan Tan Gum Co Janesville
Funke Joseph B Co La Crosse
Kratchwil Michael "
La Crosse Cracker and Candy Factory "
**Madison Candy Co** Madison
Teckemeyer Candy Co "
**Ambrosia Chocolate** Co (see adv in Grocers—Wholesale) Milwaukee
American Candy Co "
Badger Candy Co "
Cream City Candy Co "
**Fernekes J & Son** "
Fuller Candy Co Milwaukee
Johnston Robert A Co "
Meister O L Co "
Miller O H "
**Milwaukee Candy Co** "
National Biscuit Co "
Pflugradt Co The "
Standard Candy Co "
**Ziegler George Co** "
**Reynolds G J (see** p 921) Neenah
Laus Joseph Oshkosh
Duluth Candy Co Superior
Peth & Templeton Co Wausau

**CONFECTIONERY, FRUITS, ETC.**

Bean Otis W Abbotsford
Dodge A H Albertville
Jordan W A Albion
Warner G W Algoma
Weber Joseph "
Ruben Mathias Alma
Dahl John Amery
Wheeler Mrs J Amiva
Wilcox Frank "
Buerger Sebastian Antigo
Dubois Joseph "
Jaeger P F "
Romeis Samuel "
Barry D W Appleton
Groff J F "
Huckins Bros "
Kalodes A & G "
Louis Mrs Esther "
Nagreen P M "
Nichols E G "
Slattery Frank "
Soffa Bros "
Spiker Gottfried "
Tennil J C "
Thoms Fruit Co "
Penny Mrs S M Arcadia
Anderson John R Ashland
Anderson Swan M "
Carlson August "
Dorsey Retta "
Fink Mrs Eva "
Gangnath Mangus T "
Hennessey Wm "
Hersey Byron E "
Hogan Cecilia "
Huber Mrs Francis "
Johnson Annie "
Jeannet Mrs Philomena "
Konzok Mary "
Le Bleu Hector T "
Linbom Trena "
Luffman F W "
Marandi J B "
Moritz Hilda "
Needham Arthur "
Pappadapoulis Peter "
Parmeter Mrs H E "
Robillard J C "
Thibodeau J A "
Todd Matthew "
Engelrecht Gust Athens
Rahberger Joseph "
Beckman A J Augusta
Whiting Mrs Lucy "
Becket Charles Bagley
Armstrong M M Baldwin
Bockus A J "
Sanders D E Baldwin
Gilbertson Gilbert Bangor
Goldfarb S H Baraboo
Robinson D W "
Johnson R E Bayfield
Dederich G W Bear Valley
Brower C D Beaver Dam
Hayden J M Beetown
Bashaw Bert Belmont
Hicks Claude L "
Tallada Frank "
Trevarthen Benjamin "
Caeredes Christ Beloit
McPike & Son "
Grwich M G "
Menhall & Son "
Stevens J W "
Egan Mrs N M Benton
Montieth John Birchwood
Hillson Frank Birnamwood
Kelly H W Black River Falls
Quinell C F Blair
Fox E C Bloomer
Fisher F H Bloomington
Hope Sarah A "
Blair C A Boscobel
Enright Mrs M C "
Kretsch Mrs Lena "
Seemann A J "
Haimson Isidor Brodhead
Gilchrist Mrs Archibald Butternut
Marquart Alfred Cambria
Morgan Mrs Emily "
Morris H G "
Yankow Arthur Campbellsport
Derichs Mrs Elizabeth Cassville
Dietrich F J "
Galloway Mrs G Chelsea
Ellenbecker N F Chilton
Jones D V "
Kraus Mrs Gertrude "
Limburg Michael "
Chase L A Chippewa Falls
Conwell John "
Dewey E H "
Dunn J E "
Fritz Herman "
Gagnon W C "
Grodsky Max "
Hunt F P "
Mitchell J A "
St Louis Joseph "
Shufelt Lucinda "
Goodwill Mrs I Clam Falls
Brauillard Telesphore Clintonville
Jackson Richard "
Rye G G Colfax
Sornson Rab "
Togle C W "
Lange Herman C Columbus
McCafferty Mrs H W "
Hitchcock & Lancaster Crandon
Parise Luigi "
Meloy H D Cuba
Buzzelli Eugene Cumberland
Hafslund Gust "
Johnston A M "


# The Gallasch Co.

MANUFACTURERS OF
MUSTARD, CATSUP AND VINEGARS
298 MILWAUKEE STREET,
MILWAUKEE, - WIS.

C. P. & J. LAUSON, MANUFACTURERS OF GAS and GASOLINE ENGINES.
103 WEST WATER ST., MILWAUKEE, WIS.



Johnson W M Cushing
Woods Charles Darien
Malum T A Deer Park
Slinde Norman De Forest
De Jongh Constant De Pere
Grammes & Canellakes "
Parry Hugh Dodgeville
McDonald S J Durand
Townsend Mrs Mary Eagle
Bowker Stephen Eagle River
Andrews Esther Eau Claire
Bruce John "
Carpenter Horace "
Casutt Anton "
Cook Marion "
Currie I L "
Darwin John "
Davey S M "
De Groat P F "
Dookakos George "
Duhig Mary "
Eau Claire Palace of Sweets "
Fjeld Evan "
Girnau John "
Hinterberg Johanna "
Knauth Joseph "
Leonard W L "
McKeon Katherine "
McMillan Mortimer "
Meader R L Co "
Nichols John "
Olson Andrew "
Patterson H J "
Sather Christ "
Schultze Herman "
Skamser Augusta "
Smith W D "
Steady M B "
Stensland Andrew "
Vorce Agnes "
Wiseman J F "
Morrissey Wm H Edgerton
McCormick F J Elcho
Nelson Mrs N B Eleva
Skulhus P O "
Armus Henry Evansville
Bonahoom & Baccash "
Stephens Worden Fenimore
Foss Mrs J M Florence
Arvanete John Fond du Lac
Beardas George "
Boex-Holman Co The "
Hope George "
Jenks Seneca "
Jens & Boettcher "
Lapidus Meyer "
Pease J F "
Herely & Sons Fontana
Jensen Tolef E Galesville
Ehlers W J Gillett
Sorensen James "
McCurdy George L Glidden
Davis G W Grand Rapids
Frank Charles "
Getts G R "
Herschleb H A "
Matthews G W "
Phillips S H "
Fawcett Mrs Nancy "
Wolf John "
Zenoll Louis "

Alford Amos Granite Heights
Vorce F L Grantsburg
Kennedy Mathias P Gratiot
Anderson Soren Green Bay
Ayaub & Gorra "
Buckley F L "
Bur Nic "
Chase M H "
Croise A "
Du Bois W H "
Ghame Abdwla "
Gordon M A "
Grammas A & Co "
Janssen J L F "
Kewen Ferris "
Marvin Mrs M A "
Orsie Ercole "
Regan E A "
Seroogy George "
Seroogy Salomon "
Sterling A "
Zedan John "
Wuerger Charles F Greenleaf
Keyes Louis W Hammond
Buxton D L Hancock
Spagnoli Thomas Hartford
Parker M E Hartland
Ayers Ralph Hayward
Griffith Mrs Mary "
Rubado W A Highland
Walton Jesse Hortonville
Friend R A Hudson
Streeter E H "
Endrizzi Daniel Hurley
Galdabini Charles "
Podesta V E "
Carr Mrs H Hustler
Benson E B & Co Iola
Feranti A Ironbelt
Pronifetti John "
Andre Joseph Iron River
Bibeau Paul "
Ellion A F Janesville
Forzly Bros "
Fritz L G "
George Frank "
Jobe Asada "
Lamont Margaret "
McCarthy Mrs Estelle "
Ohlweiler Fred "
Phillips G N "
Razook Allie "
Wood Mrs M A "
Gross John Jefferson
Schweiger E A "
Hall C H Juda
Gillen G W Kaukauna
Schubert Henry "
Steffens Joseph "
O'Boyle Miss Mary Kendall
Anderson O M Kenosha
[illegible] H J "
Faber Nicholas "
Lease E L "
Nelson M P "
Pacini Cherubina "
Richter George "
Schmitt F N "
Unti & Lencioni "
Pazdera John Kewaunee
Slama Mrs Peter "
Cope George Knapp
Kreiner E O Kreinersville

Blume Emil La Crosse
Brahmstadt Christ "
Gesell C B "
Gibson Bros "
Hoefner Mrs Emilie "
Holzhanner George "
Hyde Bartholomew "
Mansoor A K "
Moore Mrs Ellen "
**Munyer Bros** "
Olson O F "
Phelps D B "
Roth Bros "
**Santrizos & Hadreas** "
Scheufler Edward "
Skaff S A "
Tookhorn Mrs Nellie "
Wheeler Edward "
Smith D B Ladysmith
Hicks G S La Farge
Lombard H A "
Filippini & Schlini Lake Geneva
Hale & Yeaton Lena
Wondrash Joseph "
Yeaton C F "
Missmer Wm Lomira
Chamberlain L E Loyal
Man Charles Lyndon Station
Openshaw Mrs R Lyons
Capo Ignatio Madison
Choronis Michael "
Cole H G "
Ellman George "
Hess F J "
Hess Louis "
Keeley M W "
Kruse C J "
McCarll R J "
Marks Fred "
Morrell E H "
Nienaber B H "
**Noyes G W** "
Olson Thomas "
Richman S B "
Robinson Edna "
Russos Louis "
Van Deusen A L "
Walker H "
Waltzinger Charles "
Erdman & Roth Manitowoc
George Bros "
Heidemann Fred "
Kestley Andrew "
Kretche Frank "
McCarty J C "
**Schmidtman Theo** Sons Co "
Buntman Herman Marinette
Cohen Abraham "
Cohen Louis "
Cooley J S "
Gordon Joseph "
Gosling Bros "
Jarvis Mrs John "
Jordan G W "
Landenberger John "
Lefever Wm "
Lites George "
Nagreen C R "
Petersen C F E "
Peur Rose "
Shepro Trefly "
Van Der Fin Frank "

CREAM CITY PAINT MNFG. CO. Manufacturers of ROYAL BLACK DIAMOND PAINT, for Shingle Roofs and all Woodwork
Where Color is Suitable. The Best Wood Preservative Discovered. 115 Wisconsin Street, MILWAUKEE, WIS.

FINE IMPROVED FARMS
CHOICE TRACTS UNIMPROVED LANDS IN WOOD, CLARK, TAYLOR, PRICE COUNTIES.
Benson & Anderton
MILWAUKEE, WISCONSIN

342-6 Broadway, Milwaukee, Wis.
H. C. Miller Co. Blank Book Makers.
Labor Saving Office Devices. | Removable Leaf Ledgers | Order Sheets . . . Holders, Binders.
(See adv. in Milwaukee.)



**CONFECTIONERY, FRUITS, ETC.—** Cont'd.

Waters H E Marinette
Gardenier Roy Markesan
Baker R J Marshfield
Bast Anton "
Dolegal Adolph "
Eckhoff O W "
Miller Samuel "
Paine J E "
Thompson N N Mason
Hack G F Mazomanie
Wedge G L Mukwonago
Brainerd C M Murry
Bock Wm Medford
Fitzgibbon T H Menasha
Koroter Frank "
Vurhusen H Wm Mendota
Ooley H S Menomonie
Swenson Thomas "
Blair Mrs Henry Menomonee Falls
Anderson C A Merrill
Bruce H R "
Krenietz A H "
Knaus E G "
McKeon E A "
Neurberg Albert "
Seidel Charles F "
Patterson F E Merrillan
Schroeder Mrs Salome Middleton
Abelt Mrs Bertha Milwaukee
Adam Louis F "
**Adler Ferdinand P** (see p 672) "
Aggner K "
Altman C & J "
Anderson Edward J "
Andreuccetti Frank "
Andris Andrew "
Aramian John "
Armour H S "
Asche Dietrich "
Aschenbrenner Agnes "
Austin Jessie "
Baccigalupe Giovanni "
Baccigalupe John "
Balford John "
Baltes Mrs Albert "
Barrock Nick & Bros "
Barth Nicolaus W "
Bauer Nicholas "
Becker Mrs Elizabeth "
Becker J G "
Behnish Charles R "
Bleff Emil "
Blommer Conrad "
Bloomfield M C "
Boscaglio Christ "
Brandt Edwin "
Breit John "
Brock Joseph "
Bulger Lawrence F "
Burckhardt G A "
Burr Charles "
Caffrey K M "
Cahill Mrs Ella F "
Conners Mary "
Conroy James "
Coughlin James J "
Curran John Milwaukee
Davies John F "
Doering Anna "
Dorband Gustave "
Dratzke August "
Eggert Herman "
Egger Katherine "
Ehlert Mrs Mary "
Emery Joseph "
Engels Mrs Charles "
Escher Fred "
Falk Mrs Wm "
Felsecker J J "
Flittner Mrs Minnie "
Forst Mrs Mary "
Frahey Patrick "
Frenn A & Bro "
Fruth M G "
Fryer Frank "
Galloway & Peters "
Garland Mrs M H "
Gassner Mrs Elsie "
Gearendis Tony "
Gearhard Nicholas "
Gebhardt Joseph "
Gell Peter "
Gerendes Katjafuros "
George Bros "
Giese Mrs Hulda "
Gildner Louis "
Glarkoff Mrs Louisa "
Goetz Laura "
Gregory Mrs Charles "
Griffin Wm "
Groshell Charles "
Gurrath George "
Harloff Andrew F "
Hedges F F "
Henes Clarence A "
Henke August "
Henke M & H "
Herrin A W "
Herschede Mrs Joseph "
Herrs C H "
Hoelz Mrs Elizabeth "
Hoerling Mrs Alvina "
Holtz Frank "
Holzhaeuser Wm "
Home Kitchen "
Huebner Charles "
Illiger Alfred "
Jackson & Block "
Jacque Mrs Mary "
James Mrs Jane "
Jefferson Mrs A P "
Jennings M B "
Jessen Henry "
Johnson A M "
Johnson Lydia "
Kachant Mrs Christine "
Kapitzke Fred "
Kappen H C "
Kasiske Theodore "
Katsfuros Gustav "
Killey J H "
Klaber Philip "
Knapp Gustave "
Kneisce Anton "
Kohl Frank "
Kolar Frank "
Kolius Gust "
Krieglestein A & L "
Kuchenbeiser Mrs Anna "
Kuetlhorn Minnie "
Kuehn Herman Milwaukee
La Botl Reinhold W "
Lacher Ella M "
Lafebre Clara "
Landisch Mrs Amelia "
Lavies Sibilla "
Lewandowski Valentine "
Lobarzewski Jakob "
Love Elizabeth "
Lueders P A "
Lugar Joseph "
Luick W F "
Lygte H J "
McDonald Robert "
McFadden Charles J "
McFadden Mrs Margaret "
McGee Mrs Margaret "
McIntosh S A "
Maharas & Pegas "
Maier Anton "
Maloof Abdal "
Martin John H "
Martini Alexander "
Meister O L "
Metrey Bros "
Mich Peter "
Milliren John "
Miller G C "
Miller O H "
Minnoia V "
Misch John "
Mitchell J M "
Modern Supply Co "
Molloy Henry "
Mullen Henry "
Muszynski Frank "
Mutter Geogre "
Nelandes W M "
Nelson Mrs Agnes "
Nelson Louis "
Neubert Mrs Dorothy "
Neumann Frank "
Nicholas Joseph "
Niederhauser Mrs Eliza "
Oberhofer Michael "
Oberle Frank "
Oberle L J "
O'Brien Cornelius "
Oehmig Theodore "
Olsen Christopher "
Olsen Ella "
Orlebeke L "
Ortes Pasquale "
Pages John "
Panay Karl "
Papas Andrew "
Papas Peter "
Papenthien R W "
Paronto H W "
Patoille M E "
Pera Martin "
Peters H J "
Pickard A E "
Pixley C A "
Placek Mrs Mary "
Plough August "
Prenssler Adolph "
Raine Mary (est) "
Raine Minnie E "
Rau Wm E "
Redel J L "
Reif John "
Reukema Wm "

Folding Paper Boxes of all kinds.
185-191 Milwaukee Street, MILWAUKEE.
Monarch Box Company
Folding Boxes

KRUS ENGRAVING CO. DESIGNING HALF-TONE ZINC-ETCHING
EVENING WIS. BLDG. MILWAUKEE

**Interior Woodwork Co.**
Cor. Park St. and Fifth Ave. Tels. South 37 and 38.
MILWAUKEE, WISCONSIN.

ROOFING MATERIALS,
Building and Insulating Papers.
PAROID ROOFING.



Richter Charles Milwaukee
Richter Mary "
Richter Mrs Tina "
Roesch Mrs John "
Roettger Matilda "
Rommel Mrs Barbara "
Rose G A "
Rosellen J E "
Rozmarynowski Kazmier "
Ross Mrs Sarah "
Rutz C A "
Runkel Otilia "
Salati Michael "
Salaty Andrew "
Sasse Joseph "
Sbragia Alexander "
Schildknecht Philip "
Schmechel Mrs Augusta "
Schmidt Joseph "
Schneider Ida H "
Schrenk John "
Schroeder Mrs A "
Schroble George "
Schroeder Mrs Elizabeth "
Schroeder Mary "
Schultz Gustave "
Schumacher Joseph L "
Schwendener Kate "
Shand Penelope "
Sherer G A "
Shields Catherine "
Shroble Mrs George "
Silberg Sam "
Smith Mrs Catherine "
Smith Mrs Sabra A "
Speyer Max "
Singer F B "
Soromalla Joseph "
Sponholz E J "
Stanton Odie W "
Stauber F J "
Steinorth Max "
Stenz Charles "
Stiemke Mrs Lottie "
Strozensky C L "
Stumpf Mrs Elizabeth "
Stump W H "
Tanber Bros "
Tillema George "
Tillema Mrs James "
Todd F N "
Tucker Wm A "
Umstraetter Mrs Elizabeth "
Vandelhinde Mrs Mary "
Van Eyck Joseph "
Walker R A "
Warner Mrs Belle M "
Wasicek Joseph "
Weber A F "
Weller Frederick "
Westlein F J "
Weyland Mrs Susannah "
White Catherine L "
Wilke Rudolph "
Wirthwein Louis "
Wolff Mrs Agnes "
Woodring John E "
Woolworth H G "
Wolf Philip "
Wondergem Isaac "
Xiezopolski John Milwaukee
Zech Mrs Charles "
Ziebell Albert "
Ziegler H J "
Zimmer Mrs Barbara "
Zimmer Mathias "
Zindel Mrs Elizabeth "
Crum & Walters Mineral Point
Ruf Paul Monroe
Cogan Mrs Sarah Montello
Stephens Mrs Helena Montfort
Demers F L Mosinee
Rasmussen Thomas Mountain
Brinker Henry Nashotah
Buxton & Co Neenah
Gerhardt H J "
**Reynolds G J (see** p 921) "
Williams E R "
Huber Peter Nekoosa
Steele A A "
Deming N R New London
Kinsman G H "
Dawley E M New Richmond
Fink H W "
Nelson C E "
Nott Frank Northfield
Elliott J I North Freedom
Odell Jasper "
Jacobs John North Milwaukee
Carl Mrs Patrick Oconto
Faulds F K "
Pecor David "
Ward B N "
Kelly Mrs Annie Oconto Falls
Morrison C E Odanah
Scott L J Okee
Leaman E A Omro
Johnson John Onalaska
Millbright Andrew "
Haney A H Ontario
Lord C W "
Nelson Anna Oregon
Citron George Oshkosh
Laus Joseph "
Malouf & Kelley "
Meyer H A "
Nix O C "
Oaks John "
O'Conor M & Co "
Oppelt Frederick "
Wickert Carl "
Williams & Williams "
Renny F J Park Falls
Canfield Joel Pembine
Renario Anton Pence
Lane N E Phillips
Knutsen Ludwick Pigeon Falls
Pierce W A Plainfield
Breithaupt Edward Platteville
Kuehl Frank "
Anhalt P O Plymouth
Federer A F "
Meyer O H Portage
Tax Moritz Portage
Wonder J W "
Laughlin Harry Poynette
Buehler E J Prairie du Sac
Carlson Amund Prairie Farm
Welcome Ida Pratt
Whiting Mrs E E Prentice
Corenke Wm F Princeton
Ponto Wm "
Alfiery Adolph Racine
Anderson A G "
Bettray Mrs Christian "
Bradley J R "
Brandow Fred W "
Broadgate S L "
Buengers J P "
Doonan John W "
Eadus N G "
Erickson John "
Greismer Mrs R "
Halenbake Mrs L E "
Hansen L P "
Hill Mrs Josephine "
Hobbs C W "
Jensen Simon P "
Johnson & Amberg "
Kelly Hugh L "
Kragh J C "
Lange C B "
Maurine George "
Murray Arthur J "
Nelson Jens "
Nielsen Mrs J "
Peterson Thomas "
Rasmussen Christ "
Rasmussen Mrs J "
Rauk O K "
Rauk Mrs Winifred "
Rubjarg Mrs H "
Sass Mrs Kate "
Schulz O B "
Seidel Mrs Elizabeth "
Smith A P "
Stoffel Mrs Peter "
Tidyman Melvin "
Westendahl J M "
Wittmann Louis "
Wuerzberger Wm "
Baier Joseph Randolph
Ashton S H Rhinelander
Basil A G "
Bronson C D "
Kirk C D & Co "
Nagel George "
Rouman J & P "
Droock Benjamin Rice Lake
Goodrich Mrs Ellen "
Gustavson Gustav "
Pape F T Roberts
Gaylord J L Rockland
Emery C D St Croix Falls
McNamara M J St Francis
Lee John Scandinavia
Peterson Olaf "
Geiger Charles Seymour
Reetz August "
Garfield B H Shawano
Schenk J G "
Burkhardt Louis Sheboygan
Dressler Alvin "
Goldberg Hyman G "
Kalitt August "
Myers E M "
Rosenberg Joseph "

**T. E. BRENNAN COMPANY**
Milwaukee National Bank Building,
Adjusters for the Insured. Ask the Banks and Jobbers about us.
INQUIRIES BY WIRE AT OUR EXPENSE.
MILWAUKEE, WISCONSIN

(See Page 5.)

**SONNICHSEN & STIELOW**
PATENT EXPERIMENTING A SPECIALTY.
128 Sycamore Street. - - - MILWAUKEE, WIS.

ANALYSES OF FOOD AND FEED Products Our Specialty
INDUSTRIAL CHEMICAL INSTITUTE OF MILWAUKEE, 644-646 BROADWAY, MILWAUKEE, WIS.



R. G. DUN & CO., The Mercantile Agency Geo. Douglass, Mgr. Wells Bldg. Milwaukee, Wis.

**CONFECTIONERY, FRUITS, ETC.—** Cont'd.

Skaff Bros Sheboygan
Dreger Ferdinand Sheboygan Falls
Littlefield B P "
Lacom Bros Shell Lake
Suit F J Shiocton
Oelschlaeger Wm South Milwaukee
Kollertz Gustav Sparta
Heath G H Spencer
Bannister Alfred Spooner
Costello & Bedford "
Seibert F G "
Uehlin Charles "
Ryan T C Spring Green
Bolier Fred Spring Valley
Hess Charles "
Hall John Stanley
Sweum P N "
Boyington C S & Co Stevens Point
Frank Edward "
George Oscar "
Gleeson Michael "
Kryger S J "
Percy Wallace "
Skinner W H "
Weltman Isaac "
Miller Mrs Mary Sturgeon Bay
Nelson Clarence "
Peters Matt "
Soyer L M "
Wulf Wm "
Bergeson Bros Superior
Birmingham James "
Booth E H "
Branca John "
Brune John "
Camp Evans "
Campbell J A "
Crowell C W "
Dhols & Moller "
Drohan Winifred "
Duluth Candy Co "
Edholm Jacob "
Ethier Archie "
Fagerlin Bros "
Finstad J T "
Fulton R W "
Gabrio Paul "
Gardiner I C "
Hermanson J S "
Hill Adam "
Johnson G F "
Johnson Ole "
Knudson T O "
Larson Bros "
Leamon G W "
McKendry Samuel "
McKinnon Frank "
Monaghan John "
Mullane D S "
Newall Thomas "
Norwick Amelia "
O'Boyle Burt "
Olson M S "
Ord G H & Co "
O'Sullivan Lizzie "
Peterson J E "
Roll F S "
Rue Martin "
Ruth Oscar "
Sawyer & Co Superior
Siverson Ole "
Smith F L "
Stoddard Carrie "
Superior Candy Co "
Tiedemann Wm "
Toney & Co "
West T S "
Whittier Susan "
Wisconsin Candy Kitchen "
Clark D A & Son Tomahawk
Roberts G G "
Williams Charles Trade Lake
Thomas W C Trempealeau
Reimers Charles Two Rivers
Leach J N Viola
Himley C G & Co Wabeno
Dickey Mrs Annie Washburn
Hering G A "
Olson Mrs B "
Foot Bert G Waterford
Herro Charles Watertown
Herro E & Son "
Herro John "
Kohl Mrs Joseph "
Maywood Wm "
Mutter James "
Balzer Frederick Waukesha
Carstens D H "
Condos S "
Welch A V "
Esser Peter Waunakee
Brooks Wm Waupaca
Chady Wincell "
Christensen C B "
Klein S & C "
Hartlet Edward Wausau
Hyman L A "
Kryshak A G "
Ladwig August "
Rossia Bros "
Stark John "
Treutel Louis "
Young J P "
Provencha Abraham Wausaukee
Kazda J P Wauzeka
Weiss O J Wautoma
Hart W A Wauwatosa
Vedder Frederick "
Monteith H A Werly
Galland M West Bend
Vuscagio Joseph "
Meisner Herman Wittenberg

***CONSERVATORIES OF MUSIC.**

**University School of** Music (see front cover and p 574) Madison

***CONSULTING ENGINEERS.**

**Pride C B (see p** 148) Appleton
**Kirchoffer W G** Madison
**Hillis A L (see p** 617) Marinett
Benzinberg G H Milwaukee
**Colles George Wetmore** (see left bottom lines, opp Engineers—Consulting, and opp Patent Attorneys) "
**Geist John (see left** side lines and p 731) "
**Worden-Allen Company** (see p 741) "
**Optenberg & Sonneman** (see p 1117) Sheboygan
**Cambier A B Waukesha**

***CONSULTING ENGINEERS—ELECTRICAL.**

**Kurz & Root (see** right top lines and p 11) Appleton
**National Electrical** Co (see p 2 and opp Electrical Machery Mnfrs) Milwaukee

***CONSULTING ENGINEERS—MECHANICAL.**

**Worden-Allen Company** (see p 741) Milwaukee

***CONTRACTORS—ALL KIND OF ELECTRICAL WORK.**

**Kurz & Root (see** right top lines and p 11) Appleton

***CONTRACTORS—BRICK**

**Hill C V Whitewater**

***CONTRACTORS—BUILDING.**

**Chippewa Falls Construction Co** (see p 259) Chippewa Falls
**Hoeppner-Bartlett Co** Eau Claire
**Richardson G E** "
**Hamachek Frank (see** p 513) Kewaunee
**Wooley & Hanson** (see p 525) La Crosse
**Fergl Henry** Milwaukee
**Northern Construction Co** "
**Posson P E (see** p 1437) "

**CONTRACTORS—CEMENT.**

Helstrom Herman Eau Claire
Johnson Samuel "
Johnson Thomas "
Lang R A "

Geo. F. Rohn, "Everything Electrical." Complete Stock of Electric Light Supplies at Market Prices Prompt delivery. MILWAUKEE.

**POLK'S PUBLICATIONS:** Gazetteers and Business Directories of MANY STATES, Medical and Surgical Register of the United States, Dental Register of the United States, Milling, Lumber and Real Estate Directories, and OVER 70 CITY DIRECTORIES.



Larson Andrew Eau Claire
LaCrosse Stone Sidewalk Co "
Tolzmann C & Co Milwaukee
Hoerres & Lundvall "
Seely John Waterloo

***CONTRACTORS—CUT STONE.**

**Chippewa Falls Construction Co** (see p 259) Chippewa Falls
**Dunnville Stone Co** (see right bottom lines) Eau Claire
**Lang R A (see right** bottom lines) "
**Wooley & Hanson** (see p 525) La Crosse
**Andres Fred & Co** Milwaukee
**General Construction Co** "
**Meyers Bros (see** adv opp Cut Stone Contractors) "

***CONTRACTORS—DAM.**

**Lang R A (see right** bottom lines) Eau Claire

**CONTRACTORS—DREDGING.**

Brown Dredge Co Marinette
Johnson & Tweeden Oconomowoc
Lake Superior Contracting & Dredging Co Superior

***CONTRACTORS—ELECTRICAL.**

**Langstadt & Meyer** Appleton
**Benton Thomas P & Son** (see p 529) La Crosse
**Blomkun Electric Company** (see p 745) Milwaukee
**Meyer L A Co (see** right bottom lines) Milwaukee
**Rohn George F (see** left bottom lines and adv in Electricians) "

***CONTRACTORS—ENGINEERING.**

**Dravo George P** Milwaukee

**CONTRACTORS—GENERAL.**

Green J H & Sons Appleton
Brindle J F Ashland
Pasque John Bayfield
Schneiberg Bros Beloit
Wheeler W H & Co (water works) "
Hughes John Bloomington
**Chippewa Falls Construction Co** (see p 259) Chippewa Falls
Broughton W P Corliss
Gilbertson Martin Deerfield
Ahearn Bros (lath) Eau Claire
Bostwick G N "
**Lang Robert A (see** right bottom lines) "
Lyon John (lath) "
**Stevens A H (see p** 327) "
Francis James Fond du Lac
Lemke Gustav "
Schoenlaub Louis "
Georgenson George Green Bay
Green Adolph "
McGrath T J "
McGerham M G Hurley
Meade Henry "
Hayes Bros Co Janesville
Ryan P W (grading) "
McCarty Joseph Kaukauna
Smith Bros "
Sershon John Kenosha
Bachellor N C La Crosse
Doten L L "
Evans & Pederson La Crosse
Fiebig J J "
Frisch Cut Stone Co "
Gross Construction Co "
Hilliker N G "
La Crosse Stone Co "
Lovejoy Herbert "
Miller J A "
**Wooley & Hanson** (see p 525) "
Brooker Bros Lancaster
Blake Bros Madison
Grady J S "
Nelson George "
Keith J H & Co Manitowoc
Badger Cement Sidewalk Co Milwaukee
Badger Construction Co "
**Badger Roofing Co** (see adv in Roofers) "
**Buestrin Henry & Sons** (see p 729) "
Cesarz Frank (lathing) "
Cesarz Joseph (lathing) "
City Construction Co "
Conners Wm J (freight) "
**Danischefsky Henry** (see right bottom lines and p 757) "
Donahue J H & Co "
**Eickstaedt & Filter** (see p 751) "
**Fromm Oscar G (see** p 761) "
General Construction Co "
Gillen Wm "
Guthnecht Wm & Son "
Hathaway J E & Co "
Heuser John "
Hickey R J "
Kelling & Kuhagen "
Kellner Adolph "
Kirchhoff John (lathing) "
Koenig Frederick "
Leet Charles C (lathing) "
Liskovitz Albert (lathing) "
**Meyers Bros (see** adv opp Cut Stone Contractors) "
Monsted A & Co "

**WM. BAYLEY & SONS CO.,** 732-766 GREENBUSH ST. MILWAUKEE, WIS. **GENERAL FOUNDERS and MACHINISTS** Stable Fixtures of all Kinds. Iron Work for Buildings, Heavy Machinery Castings, Catch Basins and Manhole Covers.

**P. E. POSSON,**

**Building Contractor,**

TELEPHONE MAIN 2744.

**21 Hathaway Building,**

MILWAUKEE, - - WISCONSIN.

**The Name and Address of every Real Estate Dealer** IN THE UNITED STATES IS GIVEN IN **POLK'S REAL ESTATE DIRECTORY,**

Also Abstracters of Title, Digest of Realty Laws, Etc. R. L. POLK & CO., Chicago, Ill.

NO BETTER SCHOOL ANYWHERE.

**Green Bay Business College.**

Thorough Courses, Modern Methods, Expert Teachers.

E. F. QUINTAL, Prop.

(See opp. p. 422.)



Mining Brokers, Timber Land Agents, Mineral Lands, Investment Companies, Trust Companies, Real Estate Dealers, Addresses of all in the United States given in POLK'S REAL ESTATE DIRECTORY.

R. L. POLK & CO., Chicago, Ill.

**CONTRACTORS—GENERAL**—Cont'd.

**Northern Construction** Co Milwaukee
**Pietsch Ferdinand** (see p 844) "
**Posson P E** see p 1437) "
**Quinn J J Co** "
Rische Fred "
**Schultz F C** (see p 799) "
Schulz Erdmann "
Volkmann Charles & Co "
Christopherson Hans Neenah
Danelson George "
**Randall C E & Son** (see p 954) Onalaska
Steiner Bros Prairie du Chien
Cape James & Sons Racine
**Harding & Nelson** (see p 1040) "
Higgie Wm J "
Ward John Soldiers Grove
Frankman Bros & Morris Superior
Schmidt Bros "

**CONTRACTORS—GRADING.**

**Wooley & Hanson** (see p 525) La Crosse
Beck C & Co Milwaukee
Croft Stephen P "
Dierschow John "
Engel Nicholas "
Glander C H "
Haas Wm "
Heiden & Gumz "
Heuer A E "
Hildebrand Frederick "
Land John "
Murphy Bros "
Roehring John "
Roehring Wm "
Shea Brothers "
Villwock Herman L "
Vogt Herman "
Consaul Frank White Fish Bay
Leu Wm C "

***CONTRACTORS—HEATING AND VENTILATING.**

**Patterson W S Co** (see p 151) Appleton
**American Plumbing** and Heating Co (see left top lines and p 691) Milwaukee
Bayley Heating Co "
**Bowers W A Heating** Co (see adv in Steam Heating) "
**Coogan & Strothenke** (see p 689) "
**Grassler & Gezelschap** (see p 697) "
**Riemer Louis A** (see p 795) "
**Optenberg & Sonneman** (see p 1117) Sheboygan
**American Heating** Co (see p 1173) Superior

***CONTRACTORS—INTERIOR FINISH.**

**Oyen O J** (see left top lines and p 1407) LaCrosse
**Interior Woodwork** Co (see right top lines) Milwaukee

***CONTRACTORS—IRON AND STEEL BUILDINGS.**

**Pietsch Ferdinand** (see p 844) Milwaukee
**Wagner A F** (see p 723) "
**Worden-Allen Company** (see p 741) "

***CONTRACTORS—MACHINERY.**

**Grotenrath Fred** (see adv in Machinery) Milwaukee

***CONTRACTORS—MASONRY.**

**Danischefsky Henry** (see right bottom lines and p 757) Milwaukee

***CONTRACTORS—MILLWRIGHT.**

**Grotenrath Fred** (see adv in Machinery) Milwaukee

**CONTRACTORS—PAVING.**

Hanner W H Beloit
**Wooley & Hanson** (see p 525) LaCrosse
Kubath Ernst Milwaukee
Sponholz & Co "
Stockdale Richmond "
**Taylor W G Co** (see right bottom lines) "
Western Paving and Supply Co "
**Randall C E & Son** (see p 954) Onalaska
**Birdsall R R** (see p 1036) Racine
**Harding & Nelson** (see p 1040) "
Dailey Harry Waukesha
Greengo R S "

**CONTRACTORS—PILE DRIVING.**

Oakes S P Superior

***CONTRACTORS—PLASTER.**

**Wisconsin Pulp** Plaster Co Oshkosh

***CONTRACTORS—PUBLIC WORK.**

**Wooley & Hanson** (see p 525) LaCrosse
**Pietsch Ferdinand** (see p 844) Milwaukee
**Harding & Nelson** (see p 1040) Racine

***CONTRACTORS—RAILROAD.**

McIntosh Bros Milwaukee
Columbian Construction Co Oshkosh
Erickson J E Superior
Frankman Bros & Morris "

***CONTRACTORS—ROOFING.**

**Gateway City Steel** Tank and Roofing Co (see right top lines and p 259) LaCrosse
**Badger Roofing Co** (see adv in Roofers) Milwaukee

**CONTRACTORS—SEWER**

Prasser John Fond du Lac
Parsons Elmer Kenosha
Reber H & Co "
Steinbach Charles "
Bowler Edwin Milwaukee
Hohensee Herman "
Patterson Bros "
Weimer Peter "
**Birdsall R R** (see p 1036) Racine
Harding Abel G "
**Harding & Nelson** (see p 1040) "
Schoetzler Wm Sheboygan

***CONTRACTORS—SIDEWALK.**

**Randall C E & Son** (see p 954) Onalaska

***CONTRACTORS—STEAM HEATING.**

**Patterson W S Company** (see p 151) Appleton

***CONTRACTORS—STONE**

**Smith C F** (see p 161) Appleton
**Hill C V** Whitewater

***CONTRACTORS—STRUCTURAL.**

**Pietsch Ferdinand** (see p 844) Milwaukee

***CONTRACTORS—TEAMING.**

**Smith's J M Sons** (see p 419) Green Bay

***CONTRACTORS—WATER WORKS.**

**Harding & Nelson** (see p 1040) Racine
**Dornfeld-Kunert Co** (see p 1223) Watertown

**BELTING and SUPPLIES** Leather Belting, Shafting, Pulleys, Hangers, Etc.

Wisconsin Machinery & Manufacturing Co., Milwaukee, Wis.

# CONSTRUCTION NEWS.

**Contractors, Material Men, Builders, Manufacturers,** in fact, anybody interested in Construction News of all kinds, obtain from our daily reports **Quick Reliable Information.** Our special correspondents all over the country enable us to give our patrons the news in advance of their competitors and before it has become common property. Let us know what you want and we will send you samples and quote you prices.

# PRESS CLIPPINGS.

**Press Clippings** on any subject from all the leading current newspapers, magazines, trade and technical journals of the United States and Canada. **Public Speakers, Writers, Students and Club Women** can secure reliable data for speeches, essays, debates, etc. Special facilities for serving Trade and Class Journals. Railroads and large industrial corporations.

**We Read,** through our staff of skilled readers, a more comprehensive and better selected list of publications than any other Bureau.

**We Aim** to give prompt and intelligent service at the lowest price consistent with good work. Write us about it. Send stamp for booklet.

## UNITED STATES PRESS CLIPPING BUREAU,

147 Fifth Avenue, - - CHICAGO, ILLS.

NEW YORK. DENVER. SAN FRANCISCO.

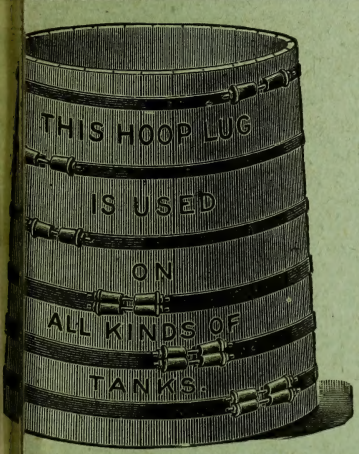


## E. C. TECKTONIUS MFG. CO.

BAND LUGS FOR ALL PURPOSES.

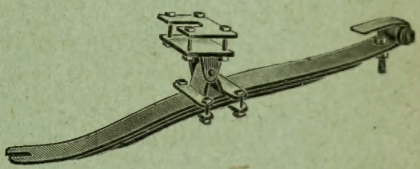

Pole Supports for all Make of Wagons.

ROUND IRON BAND LOCK—Made in 7 sizes, ½ to 1¼ inch. Write for net prices.

Single Bolt Lug, Sectional View.

**Write for Discounts.**

RACINE, WISCONSIN.

# LISTS ANY BUSINESS ANY LOCALITY

UP-TO-DATE
ACCURATE

FURNISHED BY

## R. L. POLK & CO.,

DETROIT, MICH. and CHICAGO, ILL.

CHAS. STOLPER, President. JOHN A. STOLPER, Secretary. CHAS. STOLPER, JR., Treasurer.

**Established 1855.** **Incorporated 1892.**

Telephone N-32.

# Chas. Stolper Cooperage Co.

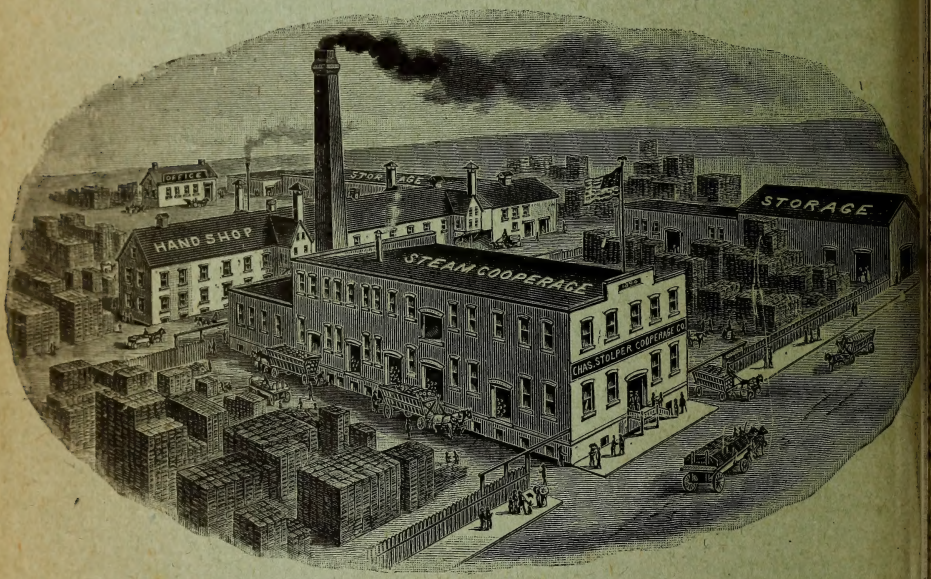


MANUFACTURERS OF

# BREWERS' PACKAGES

## BEER BARRELS and WHITE OAK STAVES.

WORKS: 616 to 622 and 650 to 656 FOURTH ST., | OFFICE: 666 FOURTH STREET,

MILWAUKEE, WIS.

BLUE ROCK NATURAL LITHIA WATER Best of all for Kidneys, Bladder and Stomach.
ROCK COUNTY MINERAL WATER COMPANY, JANESVILLE, WIS.



***CONTRACTORS AND BUILDERS.**

**English Construction** Co (see p 649) Merrill
**Schultz F C (see p** 799) Milwaukee
**Van Rhienen Wm** (see p 721) "
**Weber Frank (see p** 670) "
**Jensen Oscar (see p** 1041) Racine

***CONVEYANCERS.**

**Wyman Egbert (see** p 285) Crandon
Marvin J C Fairchild
**Fond du Lac County** Abstract Co (see p 373) Fond du Lac
**Jelleff A C Co (see p** 1089) Ripon
**McDonald J R (see** p 1152) Stevens Point
**McCullough Thos W** (see p 1161) Sturgeon Bay
**Hardy-Ryan Abstract** Co (see p 1235) Waukesha
**Johnson Alfred (see** p 1244) Waupaca

***CONVEYOR CHAINS.**

**Stehling C H Co (see** p 699) Milwaukee

***COOLING ROOMS.**

**Bowen Manufacturing** Co The (see p 367) Fond du Lac
**Gurney Refrigerator** Co (see p 371) "

***COOPERAGE.**

**Milwaukee Barrel Co** (see p 1327) Milwaukee

***COOPERAGE STOCK.**

**Britton D W Cooperage** Co The (see p 427) Green Bay

**COOPERS' SUPPLIES.**

**Jacobs K W (see p** 668) Milwaukee
**Stolper Charles Cooperage** Co (see p 1440) "

**COOPERS.**

Vig N C Avalanche
Green Willis Basco
Sparling Ira Basswood
**Murphy J E (see p** 211) Berlin
Reinhart Frank C Cudahy
Deerfield Cooperage Co Deerfield
Ross Elisha Eau Claire
Kastorff Max Eden
Carter Frank Elmwood
Matteson W H Fond du Lac
Radloff Gustav "
Gender D E Gay's Mills
Luther Casper Genoa Junction
Armstrong D H Glenwood
**Graither John (see** p 402) Grand Rapids
**Britton D W Cooperage** Co The (see p 427) Green Bay
Morgenstern Henry "
Morgenstern Louis "
Schober Leonard "
Ihrig Peter Hilbert
Bradley W H Janesville
Schweikart Jacob Kekoskee
Doud Sons & Co La Crosse
Kabat Joseph "
La Crosse Cooperage Co "
Clark Alfred La Farge
Porter David & Co Lancaster
Peterson A J Maple Valley
Kaiser Philip Mayville
Zeige Wm Menasha
Beers William Milwaukee
Engelmann Bros "
**Ertl Frank (see p** 751) "
Fenske Ferdinand "
Fischer Joseph "
Fixter Joseph "
**Goerres Phillip** Cooperage Co "
Imhoff Joseph "
**Jacobs K W (see p** 668) "
**Ketter Fred (see** p 1359) "
**Milwaukee Barrel** Co (see P 1327) "
Ries Leopold "
Schmitz Philip "
Schneider George "
Schnor Christian "
**Stolper Charles** Cooperage Co (see p 1440) "
Toppins Mrs Mary "
Somers Cleveland Norway Ridge
N W Cooperage Co Odanah
Fischer & Schulz Oshkosh
Schultz A & Co "
Sitzberger Michael "
Sperlich August "
McArthur J A Palmyra
Frances Albert Paoli
Schmidt J A Platteville
Maas Peter Plum City
Brabender J P Port Washington
De Voe P W Prairie du Chien
Hunt Cyrus Retreat
Gilson Joseph Rosiere
Morbius Frederick Sheboygan
Oehler Otto "
Armbruster Max Sheboygan Falls
Cady C H Shennington
Erdman L W Suamico
Hilke Fred Symco
**Lemmerhirt Henry** (see p 1326) Watertown
Carroll M H Webster

***COPPER.**

**Pietsch Ferdinand** (see p 844) Milwaukee

***COPPER CORNICES.**

**Eau Claire Cornice** and Heating Co (see p 319) Eau Claire
**Green Bay Cornice** and Corrugating Co (see p 415) Green Bay
**Janesville Cornice** Works (see p 476) Janesville
**Gateway City Steel** Tank and Roofing Co (see right top lines and p 529) La Crosse
**Tonnsen E B (see** p 686) Milwaukee
**Biersach & Niedermeyer** Co (see p 6) "
**Bogenberger F & Bro** (see opp Fire Proof Window Mnfrs) "
**Feix & Goethel (see** p 753) "
**Green D D (see** p 1442) "
**Hoffmann & Baur** (see p 699) "
**Schmitt F & Sons** Co (see opp Galvanized Iron Cornices) "
**Terwedo & Warning** (see p 973) Oshkosh

***COPPER AND SHEET IRON WORKERS.**

**Green Bay Cornice** and Corrugating Co (see p 415) Green Bay
**Janesville Cornice** Works (see p 476) Janesville
**Gateway City Steel** Tank and Roofing Co (see right top lines and p 529) La Crosse
**Auer Wm (see p** 641) Menasha
**Biersach & Niedermeyer** Co (see p 6) Milwaukee
**Hoffmann & Baur** (see p 699) "
**Schmitt F & Sons Co** (see opp Galvanized Iron Cornices) "
**Terwedo & Warning** (see p 973) Oshkosh

**COPPERSMITHS.**

**Green Bay Cornice** and Corrugating Co (see p 415) Green Bay

Abstracter NED WITHERS, REAL ESTATE "The Rookery," ASHLAND, WIS.
Box 176. Statements of Taxes Furnished.

Robt. B. Clark WHOLESALE Buyer and Shipper HAY, GRAIN, SEEDS, POTATOES CHIPPEWA FALLS WIS. Write for Prices

A. C. UECKE, CUMBERLA... WISCON...
Real Estate and Unimproved Lands. (See page ...



**COPPERSMITHS**—Cont'd.

**American Copper and** Iron Works (see p 681) Milwaukee
**Hoffmann & Baur (see** p 699) "
Kaempf Friedebald "
Mueller John F "
**Pietsch Ferdinand** (see p 844) "
Weissleder Herman "
**Carlson Bros (see p** 1173) Superior

**CORDAGE AND TWINE.**

Illing Thomas & Son Milwaukee
Joys Bros Co "
**Rauschenberger John** Co "
Sielaff A E Paper Co "
American Grass Twine Co Superior

***CORK IMPORTERS.**

**Milwaukee Commercial** Importing Co The Milwaukee

***CORK MNFRS.**

Jones E P & Bros Milwaukee
Jess & Jessen Washington Harbor

***CORKS—WHOLESALE.**

**Baumbach-Reichel Co** (see p 1360) Milwaukee
**Western Bottlers** Supply Co (see p 811) "

***CORLISS ENGINES AND CONDENSERS.**

**Nordberg Mnfg Co** Milwaukee
**Vilter Mnfg Co (see** p 721) "

***CORN HUSKERS—MNFRS.**

**Birdsall Co New The** (see p 373) Fond du Lac
Rosenthal Husker Co West Allis
**Berres-Gehl Mnfg Co** (see p 1266) West Bend
**Silberzahn Bros (see** p 1265) "

***CORN PLANTERS—MNFRS.**

**Wabers H H Mnfg** Co The (see p 1025) Racine
**Wadewitz T C (see** p 1033) "
**Winship Manufacturing** Co (see p 1046) "

***CORNER LOCK BOXES.**

**Mueller & Son Co** (see p 785) Milwaukee

***CORNICE MNFRS.**

**Gateway City Steel** Tank and Roofing Co (see right top lines and p 529) La Crosse
**Green D D (see** adv) Milwaukee
**Klubertanz & Strohmeyer** (see p 773) "

***CORNICES—COPPER.**

**Green Bay Cornice** and Corrugating Co (see p 415) Green Bay
**Tonnsen E B (see p** 686) Milwaukee
**Biersach & Niedermeyer** Co (see p 6) "
**Feix & Goethel (see** p 753) "
**Green D D (see** adv) "

***CORNICES—GALVANIZED IRON.**

**Eau Claire Cornice** and Heating Co (see p 319) Eau Claire
**Green Bay Cornice** & Corrugating Co (see p 415) Green Bay
**Janesville Cornice** Works (see p 476) Janesville
**Gateway City Steel** Tank & Roofing Co (see right top lines and p 529) La Crosse
**Tonnsen E B (see p** 686) Milwaukee
**Biersach & Niedermeyer** Co (see p 6) "
**Bogenberger F & Bro** (see opp Fire Proof Window Mnfrs) "
**Feix & Goethel (see** p 753) "
**Green D D (see** adv) "
**Hoffmann & Baur (see** p 699) "
**Klubertanz & Strohmeyer** (see p 773) "
**Schmitt F & Sons** Co (see adv opp Galvanized Iron Cornices)"
**Terwedo & Warning** (see p 973) Oshkosh
**Carlson Bros (see p** 1173) Superior

***CORNICES—IRON, TIN AND COPPER.**

**Green D D (see** adv) Milwaukee

***CORRUGATED EXPANDING CONDUCTORS.**

**Green Bay Cornice** & Corrugating Co (see p 415) Green Bay
**Gateway City Steel** Tank & Roofing Co (see right top lines and p 529) La Crosse
**Biersach & Niedermeyer** Co (see p 6) Milwaukee
**Schmitt F & Sons** Co (see adv opp Galvanized Iron Cornices)"

G. Colnik Mnf'g Co.,
Manufacturer of all kinds of Metal Goods, Office and Desk Railings, Brass Wickets, Fences, Grestings, and all kinds Ornamental Iron Work.
221-225 Eighth St., MILWAUKEE, WIS.

D. D. GREEN,
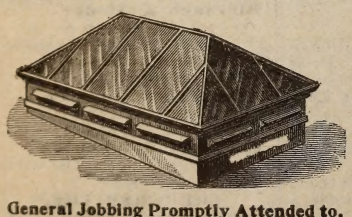
Galvanized Iron & Copper Cornices.
METALLIC SKYLIGHTS,
TIN AND SLATE ROOFING.
215 SIXTH STREET,
General Jobbing Promptly Attended to. Correspondence Solicited.
Tel. 2143 Main. MILWAUKEE, WIS.

G. D. JONES LAND CO.,
WAUSAU, WIS. (See page 9)
We Own 28,000 acres Marathon County Lands.

FERROFIX BRAZING CO.
111 LAKE ST. Milwaukee, Wis. (See page 3.)



***CORRUGATED IRON ROOFING.**
**Gateway City Steel** Tank & Roofing Co (see right top lines and p 529) La Crosse
**Biersach & Niedermeyer Co** (see p 6) Milwaukee
**Schmitt F & Sons Co** (see adv opp Galvanized Iron Cornices) "

**Terwedo & Warning** (see p 973) Oshkosh

***COSTUMERS.**
**Cameron S R & Co,** 3447 S State (see adv below) Chicago, Ill

***COT BED MNFRS.**
**Madison Tent and** Awning Co (see p 585) Madison

**COTTON BATTING MNFRS.**
Janesville Batten Co Janesville
Rock River Cotton Co "

***COTTON BROKERS.**
**Blood S Co The (see** p 684) Milwaukee

***COTTON ELEVATORS.**
**Bayley Wm & Sons** Co (see right side lines) Milwaukee

***COTTON HOSE.**
**Goodyear Rubber Co** (see right top lines and pp 1329, 1415) Milwaukee

**COTTON MILLS.**
Beaver Dam Cotton Mills Beaver Dam

***COUNTERS AND SHELVES.**
**Esche Hugo (see p** 695) Milwaukee

***COVERS—HORSE AND WAGON.**
**Frees John (see p** 755) Milwaukee
**Steinkopf & Son** "

**CRACKER MNFRS.**
(See also Bakers.)
Annen Candy & Biscuit Co The Green Bay
Kupfer Cracker Co Kenosha
La Crosse Cracker & Candy Factory La Crosse
Johnston Robert A Co Milwaukee
National Biscuit Co "
Woodard Stone Factory Watertown

***CRADLES—SELF ROCKING.**
**Automatic Cradle** Mnfg Co The (see p 1149) Stevens Point

***CRANBERRY BARRELS.**
**Milwaukee Barrel** Co (see p 1327) Milwaukee

**CRANBERRY GROWERS**
Shea Catherine Babcock
Johnson H B Bacon
Burr D R Berlin
Davenport C A "
Elmer W H "
Hamilton J F "
Hazlet Mrs J F "
Laing H R "
Miner Horace "
Mosher A A "
Phelps Mrs P H "
Ruddock & Orton "
Rundell E O "
Stanley F W "
Gebhardt Henry Black River Falls

SURRADGE R. CAMERON & COMPANY

Masquerade and Theatrical
COSTUMES,
WIGS AND SPECIALTIES
TO RENT.
3447 So. State Street, - - CHICAGO, ILL.

Engagements taken to supply Halls, Lodges, Clubs, Amateur Theatricals and Bazaars. Special costumes for Schools, Church Dramas, Fancy Dress Parties, Groups, Etc.

PHONE DOUGLAS, 8471.
MASKS OF ALL KINDS FOR SALE.
COUNTRY ORDERS PROMPTLY ATTENDED TO.

GRADUATES of the EAU CLAIRE BUSINESS COLLEGE, Eau Claire, Wis., are Furnished Employment

The Mutual Benefit Life Insurance Co. Ambitious men of character and energy wanted to represent the company in Western Wisconsin.
Address JAMES D. PRINGLE, Gen'l Agent, Room 5 Marston Block, MADISON, WIS.

# Die Making Stamping and Tool Co.
LA CROSSE, WIS.



THE UNION CENTRAL Life Insurance Co., Cincinnati, Ohio
ORGANIZED 1867. Assets, $43,891,738.40
M. D. FETHERS, Gen'l Agent, Southern Wis.
Good Reliable Agents Wanted.
(See Page 7.) MADISON, WIS.




**CRANBERRY GROWERS** —Cont'd.

Bennett & Murray Cameron
Evans Wm Cranberry Center
Kruschke J W "
Miner, Baker & Co "
Arpin Cranberry Co Cranmoor
Bennett A E & Son "
Bick Haskell "
Burr D R "
Carey Matthew "
Cranmoor Cranberry Co "
Dodge O W "
Elm Lake Cranberry Co "
Emmerick J J Cranberry Co "
Fitch Wm H "
Foley Timothy "
Gaynor-Blackstone Co "
Krueger Edward "
Lester Charles E Cranberry Co "
Moore E E & Co "
Patterson Frank "
Rezin Thomas "
Skeel Mrs Mary "
Skeel Robert "
Warner E E "
Whittlesey S N "
Watterman S H Cumberland
Germer M C Dexterville
Arpin Cranberry Co Grand Rapids
Bennett A C & Son "
Briere & Pomainville "
Gaynor J A & Bro "
Searles Bros Cranberry, Moss and Peat Co Mather
Dano E G & H W "
Hoffman F J "
Marvin G A "
Hackney Peter Meadow Valley
Jones P W Millston
Ketchum O "
Underwood E W Montello
Case Russell Norway Ridge
Pine River Cranberry Assn Pine River
Rezin Daniel Rudolph
Kruschke G H Shennington
Metallic Bell Cranberry Co "
Massey John Spooner
Neban Charles "
Scribner F G "
Sherwood H H Valley Junction
Wyatt & Purdy "
Blackman R M Warrens
Drescher Charles "
Gebhardt F W "
Rezin Richard "
Snippen C O "
Warner S A "
Clark George Waupaca
Townsend Evan "

***CRATES—MNFRS.**

**Bennett W B (see p 285)** Crandon
**Kempf George W** " (see p 283)
**Murphy Box Company** (see p 413) Green Bay
**Ripon Veneer and Box Works** (see p 1089) Ripon

***CREAM BUYERS AND WHOLESALE.**

**Mansfield George C** Co The (see p 705) Milwaukee

***CREAM SEPARATORS.**

Roberts H J Dodgeville
**Elkhorn Implement** Co The Elkhorn
**Bell H & Co (see p 617)** Marinette
**Mansfield George C** The (see p 705) Milwaukee

***CREAMERY MACHINERY MNFRS.**

**Northwestern Dairy** Supply House (see adv) La Crosse

***CREAMERY MACHINERY AND SUPPLIES.**

Jones P Y Fond du Lac
**Post Wm H (see p 364)** "
Cornish, Curtis & Green Mnfg Co Fort Atkinson
**Simon Hardware and** Mnfg Co (see p 518 and 1395) Kiel
**Northwestern Dairy** Supply House (see adv) La Crosse
Fargo Creamery Supply House Lake Mills
Gehl M C Co Milwaukee
Wisconsin Dairy Supply Co Whitewater

***CREAMERY TANKS.**

**Dunck Tank Works** (see p 671) Milwaukee

**CREAMERIES.**

Bushmann G H Abbottsford
Parge H G "
Wiggins F E "
Theide John Abrams
Liebenstein F W Adell
Brinkman Wm Afton
Teske Albert W Alaska
Farmers Creamery Co Albertville
Farmers Co-operative Creamery Albion
Lester W H "
Farmers Creamery Allen Grove
Galloway G S Alma Center
Rosenberg C G Alma Center
Almena Creamery Almena
Volga Creamery Amery
Amherst Jersey Creamery Co Amherst
Buchin E Antigo
Kruger H "
Smetann W "
**Potts, Wood & Co** (see p 613) Appleton
Arcadia Creamery Co Arcadia
Singular Van Arena
Newman John Argyle
Waterville Co-operative Creamery Co Arkansaw
Arlington Creamery Arlington
Arnott Creamery Arnott
Ashland Creamery Ashland
Dhooge Creamery Co "
Buelow Charles Athens
Habeck A "
Atlas Creamery Co Atlas
Zimmerman R Attica
Atwater Creamery Co The Atwater
Berdan J Co Auburndale
Mitchell, Griffith & Co "
Dodge J C Augusta
High Bros Aurorahville
Eau Galle Creamery Co Baldwin
Pine Lake Creamery Co "
Barronett Creamery Co Barronett
Bear Valley Creamery Association Bear Valley
Elgin Creamery Co "
Ruedebusch C F Beaver Dam
Huebner Wm Belle Plaine
Wood D E Butter Co Belleville
Belmont Creamery Co Belmont
Cottage Inn Creamery "
Pleasant View Creamery "
Columbia Creamery Co Benton
Meddleton W J Berlin
Spoor Newton "
Big Falls Creamery Assn Big Falls
Black Creek Creamery Co Black Creek
Parman, Kester & Co Black Hawk
Moore W S & Co Blanchardville
Tioga Springs Creamery Co "
Bloomington Creamery Bloomington
Roach-Leiber Co Blue Mounds
Boscobel Creamery Boscobel
Marion Creamery Co "
Richwood Creamery "
Grove Creamery Co Bowers


CEMENT { Milwaukee Cement Co., 7 Plankinton Bldg., Milwaukee, Wis.

**J. CHRIS. HEINRICH,** Consulting Mechanical Engineer
FUEL ECONOMY.
ENGINE AND BOILER TESTS A SPECIALTY.
(See Page 4.) 921 GARFIELD AVENUE, MILWAUKEE, WIS.



Farmers Co-operative Creamery Boyceville
Koele E Boyd
Mintee & Amerson Brackett
Brandon Co-operative Creamery Brandon
Ellis Charles "
Brill Creamery Brill
Farmers' Bristol Creamery Bristol
Bristow Creamery Bristow
Thompson Bros "
Knudtson Levi Brodhead
Marty Jacob "
Uehling F O & Co "
**Brooklyn Cheese** & Butter Assn Brooklyn
Windros C Brookside
Wood D E & Co Browntown
Farmers Co-operative Creamery Co Bruce
Seidt L Bunker
Georgetown Co-operative Creamery Co Bunyan
Roach & Seeber Co Burke
High Street Creamery Burlington
**McCanna & Fraser** Co "
Beaver Dam Creamery Co Burnett Junction
Gibson W "
Whittam Wm Butternut
Georgen & Parrott Byron
Cadott Creamery Co Cadott
Diedrich Cheese Co "
Lee F Cainville
Calamine Cheese & Butter Co Calamine
Feidler Paul Caledonia
Michels Matt Calumetville
Cambria Creamery Cambria
Friday Frederick "
Hoard Arthur P Cambridge
Prairie Creamery "
Prairie Queen Creamery "
Breitenbach John Cameron
Palmer & Kester Camp Douglas
Canton Creamery and Cheese Co Canton
Enterprise Butter Co Cashton
Sorge H & Son "
Klindt, Geiger & Co Cassville
Sracina Albert Cato
Cazenovia Cheese and Creamery Co Cazenovia
Von Himeburg Arno Cecil
Groth Otto Cedarburg
Pfeiffer P J "
Centerville Creamery Co Centerville
Chelsea Creamery Assn Chelsea
Morrison E J Chetik
Heckert C Chilton
Chippewa Valley Creamery Co Chippewa Falls
Lafayette Dairy Assn "
Raycraft Thomas "
Tilden Creamery "
Town Line Creamery Co "
Wheaton Creamery Co "
Clam Falls Co-operative Creamery Co Clam Falls
Dohlan John "
Clear Lake Co-operative Creamery Co Clear Lake
Cleveland Creamery Co Cleveland
Shubert L F Clifton
Clinton Co-operative Creamery Co Clinton
Fountain Valley Co-operative Cheese and Butter Co Clintonville
Pigeon River Co-operative Butter and Cheese Co "
Gierl L Colby
Mandell & Co "
Steinwand J "
Coloma Creamery Co Coloma Station
Spring Bros Creamery Co Columbus
Rienhard & Ohrmundt Comstock
Hargreaves O W & Sons Corinth
Cross Plains Dairy Co Cross Plains
Sheele H W & Sons "
Cuba City Creamery Co Cuba
Custer Creamery Co Custer
Pfeifer J E Cylon
Eau Plaine Creamery Co Dancy
Christians Charles Danville
Darien Creamery Co Darien
Otter Creek Creamery Darlington
Pleasant View Creamery "
Poole A "
Wilkinson T D "
Brooklyn Creamery Co Dartford
Deerfield Co-operative Creamery Co Deerfield
Deer Park Co-operative Creamery Co Deer Park
DeForest Butter & Cheese Co DeForest
Karow E "
Cold Process Company The Delavan
Quigley James "
East River Valley Creamery DePere
West DePere Creamery Co "
Kuhn & Wopat Dilly
Diedrich L Disco
Dressler & Hindermann Dickeyville
Garrison Grove Dairy Co Dodgeville
Harker G J "
Mitchell, Griffith & Co "
Otter Creek Creamery "
Kiel L Dorchester
Nachtway M A "
River Bend Creamery Dousman
Downing Creamery Co Downing
Montany & McGamor "
Imme O H Doylestown
Hjort Thomas L Dueholm
Dunnville Co-operative Creamery Co Dunnville
Guatzig & Snyder Duplainville
Eagle Co-operative Creamery Eagle
Jerico Creamery Co "
Eagleton Creamery Co Eagleton

**PATENTS.**
Trade-Marks, Caveats, Labels and Copyrights promptly procured. A 48-Page Book Free. Send Sketch or Model for Free Opinion as to Patentability. All business treated as sacredly confidential. 25 years' experience. Highest references. Send for Book. Address, W. T. FITZGERALD & CO., Attorneys at Law, Department 8, WASHINGTON, D. C.

DOG POWERS. GASOLINE ENGINES.
**STARCH BROS.,**
**Northwestern Dairy Supply House,**
MANUFACTURERS OF
**THE NORTHWESTERN CREAM SEPARATOR,**
203 and 205 South Front Street,
LA CROSSE, - WISCONSIN.

**Dunnville Stone Co.** Robert A. Lang, Pres., H. R. Lang, Sec. and Treas.
(Incorporated) CUT STONE CONTRACTORS
Cut and Sawed Stone from their Quarries at Dunnville and Colfax, Wis.; also Dealers in General Merchandise. Store at Dunnville. Address No. 656 Galloway Street, EAU CLAIRE, WIS.

**DECORATIONS**
ODIN J. OYEN, 116 S. 4th St., LA CROSSE, WIS.
For CHURCHES, THEATRES, RESIDENCES
Designs and estimates furnished for Decorating, Painting and Hardwood Finishing. Foreign and Domestic Wall Paper Fabrics. (See adv. in class Clergymen)

**CHAS. W. SCHNECK, BRO. & CO.** PRACTICAL MACHINISTS
Repairing Engines, Gas Engines and Pumps of Every Description. Builders of Special Machinery, Tools, Dies, Etc. General Repairing.
727-729 St. Paul Ave., Milwaukee, Wis. (See adv. in Classified Machinists.)



**CREAMERIES**—Cont'd.

East Bristol Creamery — East Bristol
Winkleman W C — East Delavan
East Troy Co-operative Butter and Cheese Co — East Troy
Washington Co-operative Creamery Co — Eau Claire
Bartel Fred — Edgar
Bergs H & Co — "
Hamann Creamery Co — "
Koch W A — "
Schlieter A W — Edgerton
Houfe Henry R — Elkhart
Reineck W — Elkhorn
North Geneva Creamery — "
Silver Lake Creamery Co — "
Wisconsin Butter & Cheese Co — "
Elk Mound Creamery — Elk Mound
Ellenboro Creamery Co — Ellenboro
**Edmund Creamery Co** — "
Fauberg H P — Elmwood
Thompson, Much & Doyle — Elroy
Reckner F G — Emerald
Lake Shore Creamery Co — Endeavor
Rentz Henry — Esofea
Ettrick Creamery Association — Ettrick
Fulmer F B — "
Rush Lake Creamery — Eureka
Bottkol Creamery — Euren
Lee Frank — Evansville
Wood D E Butter Co — "
McCredie T L — Fairchild
Glaus C — Fairwater
Dodge E C — Fall River
Farmers' Co-Operative Creamery Society — Falun
Somers B — Fancher
Fennimore Mutual Co-Operative Creamery Co — Fennimore
Hinn Bros Co The — "
Mortensen M O — Franksville
Padue Paul — Freistadt
Schoessow W — "
Blank Joseph — Fremont
Kehlet A — Friendship
Fond du Lac Creamery Co — Fond du Lac
Peterson Bros — "
Roach & Sieber Co — Footville
Sevant A — Forestville
Wolske L — "
Hoard A R — Fort Atkinson
Schempf H W Co — "
Fountain City Co-Operative Creamery Assn — Fountain City
Ward & Andrus — Fox Lake
Artic Springs Creamery — Galesville
Schwichtenberg Charles — Gardner
Petersen C M — Garfield
Stoltenberg J C — "
Harrison S — Genesee
Georgetown Creamery — Georgetown
Venie F J — Gibson
Hoskins Fred — Gillingham
Garling & Son — Glenbeulah
Glendale Butter Co — Glendale
Montague & McLennan — Glenwood
Merikle E — Globe
Harter Andrew — Gotham
**Gerlach Charles** — Grafton
**Grafton Creamery Co** — "
Grand Rapids Creamery Co — Grand Rapids
Jahnke Creamery Co — "
Daughhetee J B — Granton
Paulson R — "
Short W H — "
Wood D E Butter Co — Gratiot
Shroder August — Greenville
Grasshorn & Falk — Greenwood
Schirph John — Halder
Grasslie Creamery — Hammond
Paulson & Conrad — "
Uehling F O — Hanover
Ferd Albert Dairy Co — Hansen
Bonniwell & Tueck — Hartford
Hartland Creamery Co — Hartland
Harrisville Creamery Co — Harrisville
Hazel Green Co-Operative Creamery Co — Hazel Green
Anderson —— — Hegg
Haag Adolph G — Helenville
Hedemark A A — Hemple
Ley M — Hewitt
Puerner Bros — "
Highland Co-Operative Creamery Co — Highland
High Point Co-Operative Creamery Co — "
Pine Knob Creamery — "
Aulsebrook W C — Hillsboro
Bourke W H — Hillsdale
White Clover Dairy Co — Holland
Thoni M — Hollandale
Holmen Creamery Co — Holmen
Co-Operative Creamery Assn — Honey Creek
Honey Creek Cheese and Creamery Assn — "
Kingston Wm — "
Dabareiner L & Co — Hortonville
Wolffer & Dopke — Hubbleton
Farmers' Co-Operative Creamery Co — Humbird
Hunting Creamery Co — Hunting
Schroeder G A — Hustler
Independence Creamery Co — Independence
Iola Creamery Assn — Iola
Keiler Creamery Co — Jamestown
Louisburg Creamery Co — "
Roth Albert — "
Shurtleff & Co — Janesville
Blumenstein W E Co The — Jefferson
Dabareiner J F — "
Kearney-Roessler Co The — "
Puerner J W — "
Schumacher Charles — "
Eureka Creamery Co — Jenson
Mattson John — "
**Christians H C Co** — Johnson Creek
Grell H J Butter and Egg Co — "
**Mansfield G C Co** — "
Verthein Wm — Junction
Mansfield G C & Co — Juneau
McCanna & Fraser Co — Kansasville
Segglink George — Kaukauna
Zimmerman W E — "
Henn Wm — Keenan
Paris Creamery Co — Kenosha
Piper Thomas & Co — "
Grell Creamery Co — Kewaskum
Dodge C — Keyeser
Haas Bros — Kingston
Butzkee H — Kirchhayn
Roberts Creamery Co — Knapp
Naber Creamery Co — Knowles
Hoard A R — Koshkonong
Bloomfield Creamery — Lake Geneva
Cornell Bros — "
Lake View Creamery Assn — "
North Bloomfield Farmers' Factory — "
Dodge Creameries Co — Lake Mills
Dodge Creamery Assn — "
Faville Grove Creamery Co — "
Rock Lake Creamery Assn — "
Star Creamery Assn — "
Union Creamery Co — "
Woelffer Louis — "
Farmers 'Co-Operative Creamery — Lamar
Lancaster Creamery — Lancaster
Frank N J — Larsen
Winchester Cheese and Butter Co — "
La Valle Creamery Co — La Valle
Dodge Grove Creamery Co — Leadmine

**WE WANT YOUR COLLECTIONS.** { **Northwestern Col. Agency,** 6th Floor Sentinel Bldg, Milwaukee, Wis. Years of experience enables us to give satisfaction in every particular. Experienced collection attorneys retained in each city. Special attorneys sent from home office when desired.

How's Your Wiring? Does it Pass Underwriters' Inspection?
ESTIMATES AND POINTERS
A. O. COLBY, La CROSSE, WIS.



Elgin Creamery Co Leslie
Lund & Person Cream-
ery Co Levis
Godfrey & McComb
Lima Center
Farmers' Creamery Co
Leon
McAdam David
Little Black
Thiede John Little Suamico
Loganville Creamery
Co Loganville
Meyer C F Lomira
Roach & Seeber Co London
Merryfield F V Longwood
Rothe Albert Louisburg
Ruse E A Lowell
Dodge Creamery Co Loyal
Hathaway J E "
Hoirt H J Luck
Becker O W Lynn
Stubbs C H Lyons
Hampel Charles McMillan
Koech E A Macfarland
Brown & Hagan Madison
Cardinal Creamery "
Greuel Bros Malone
Little Wolf Creamery
Assn Manawa
Manawa Cheese and
Butter Co "
Kipe & Pondo Manchester
Davis Roy B Manitowoc
Marathon Creamery
Marathon
Stroeler Claus "
Buhr John Marion
Friday H P Markesan
Marshall Mrs E (admr)
Marshall
Medina Co-operative
Creamery "
Brulin O Marshfield
Bulgren H "
Dexheimer E "
Fuller & Mathe "
Henseler A "
Henseler John "
Martin H A "
Seifeldt Fred "
Newman John
Martintown
Riverside Creamery
Mayville
Mazomanie Creamery
Co Mazomanie
Laabs H Medford
Medford Creamery Co "
Pioneer Creamery Co "
Meehan Creamery Co
Meehan
Roon O W Melrose
Melvina Creamery
Assn Melvina
Meridian Co-operative
Creamery Co Meridian
Bauman H E Merrill
Winkler & Becker
Merton
Hoskins Bros Middleton
Gempsey A J Milladore
Beadle Joseph Millville
Mansfield G C Co Milton
Jennings F C
Milton Junction
Baumann Herman
Milwaukee
Butzer David "
Cream City Dairy Co "
Dallmann L C "
Ehley Theodore "
Friedrich & Co "
Genzler & Maass "
Gotfried George "
Kleis Jacob "
Knobel Fred "
Kubicek Mathias "
Lerner Samuel "
**Mansfield George C**
Co The (see p 705) "
Mews Charles "
Nowotny Joseph "
**Reik David (see**
p 793) "
Riedmueller A F "
Samson Nicholas "
Silver Spring Cream-
ery and Produce Co "
Simandl S G "
Wagner John "
Weidenheft W A "
Yeko Henry "
Zacher Fred "
Mindoro Creamery
Assn Mundoro
Spensley & Hoare
Mineral Point
Stoneman Wm Mishicott
Weinfurthur Charles "
Winkler & Becker
Monches
Borden Condensed
Milk Co Monroe
Kellett Axel Montello
Manley & Mason Montfort
Mosinee Creamery Mosinee
Behm E H Mosling
Mosling Creamery Co "
Hirn & Hilderbrand
Mount Hope
Mount Horeb Creamery
Mt Horeb
Bolchen T E Mt Ida
Mt Ida Creamery Co "
Mount Sterling Cream-
ery Co Mt Sterling
Jorgensen S Mt Tabor
Wisconsin Butter and
Cheese Co Mukwonago
Muscoda Cheese and
Creamery Assn Muscoda
McCanna & Fraser Co
Muskego
Voight Wm A Naugart
Gibson J H Neenah
Stecker F W "
Lehman A H Neosho
Schauf Henry Neptune
Farmers Store Co
New Auburn
Nelson N E
New Centerville
Newburg Creamery Co
The Newburg
New Holstein Cream-
ery Co New Holstein
New Lisbon Creamery
New Lisbon
McCanna & Frazer Co
New Munster
Newry Creamery Newry
Riha John Norman
Jones J E North Andover
North Andover Dairy
Co "
North Bend Creamery
Co North Bend
North Bristol Cream-
ery Assn North Bristol
Thompson John
North Cape
Harris & West
North Prairie
Dodge J C Norway Grove
Mattson John Nye
Cebell & Kolenberg
Oak Center
Eberhart Otto Oakdale
Highland Creamery Co
Oakfield
Hancock Creamery Co
Oakridge
Barber G H Oconomowoc
Roberts H J "
Oconto Falls Creamery
Assn Oconto Falls
Ogdensburg Creamery
Co Ogdensburg
Floral Creamery Co
Omro
Mathews E M "
Omro Co-operative
Creamery Co "
Treleven J D "
Fairview Creamery Ono
Elgin Creamery Co
Ontario
Chandler Arthur Oregon
Mehling F O & Co
Orfordville
Nottlemann Charles
Oshkosh
Otto Charles "
Sperling August "
Osseo Creamery Assn
Osseo
Kerbaugh & Pierson
Oxford
Calkins C L Palmyra
Jacob Holder Paoli
Paoli Creamery Co "
Clark F X Pardeeville
Park Falls Creamery
Co Park Falls
Breitenbach J A Paskin
Arnsburger W
Patch Grove
Fountain Creamery
Peebles
Hoyt A B Pewaukee
Wendt O G "
Hinkly G B Picketts
Ripon Produce Co "
Ekern P Co Pigeon Falls
Stafford Will Pine River
Kellerman Martin
Pittsville
Plainfield Creamery
Co Plainfield
Kehlert Alex Plainville
Kuenzi John Plat
Belmont Creamery Co
Co Platteville
Bethel Grove Creamery "
Cottage Inn Creamery "

M. Pfeifer Heating Co.
Steam, Hot Water and Ventilating Heating
ALL KINDS OF STEAM PUMP AND AIR COMPRESSION
MECHANICAL ENGINEERING
TELEPHONE CONNECTION
314 Sycamore St., MILWAUKEE, WIS.

Henry Danischefsky
TELEPHONE CONNECTION
1060 Eighth St., Milwaukee, Wis.
(See Adv. in Milwaukee)
MASON and GENERAL CONTRACTOR.

BEAVER'S Reliable Life Insurance at Cost. Combining the economy of Fraternal Insurance with the Reserve Fund Stability of Old Line Insurance. DEPUTIES WANTED. Ben. E. Wait, Sec., Stoughton, Wis.

MISSOURI PACIFIC RY. "THE COLORADO SHORT LINE" From St. Louis to Kansas City, Pueblo and Denver.



**CREAMERIES**—Cont'd.

Mount Zion Creamery Platteville
Platteville Cheese and Produce Co "
Whig Creamery "
Buena Vista Creamery Plover
Rassmussen M "
Miller & Leykorn Polar
Chesak Joseph & Son Poniatowski
Kaiser Joseph "
Fulton Wm Portage
Portland Co-operative Creamery Portland
Potosi Creamery Potosi
Kimball G A Poynette
Prairie Farm Creamery Co Prairie Farm
Prentice Creamery Prentice
Preston Creamery Co Preston
Princeton Creamery Assn Princeton
**Racine Pure Milk** Co (see p 1046) Racine
Ward & Andrus Randolph
Appleriver & Beaver Range
Barber A Ranney
Barbar Frederick "
Kellogg H B "
Sorge Henry Reedsburg
Ohrmundt G W Reeseville
Reeve Co-operative Creamery Co Reeve
Rib Falls Creamery Rib Falls
Gerland Rice Lake
Clayton Co-operative Creamery Co Richardson
Barnick E Richwood
Brown John Riley
Ripon Produce Co Ripon
Roberts' Creamery Co Roberts
McCanna & Frazer Co Rochester
Rockdale Creamery Co Rockdale
Pelton C W Rock Falls
Rock Falls Creamery Co "
Rockland Creamery Co Rockland
Jersey Creamery Co Rolling Prairie
Reese & Daufienback "
Golden & Bantelt Rome
Winsch A Rosellville
Grill H J Rosendale
Rosholt Creamery Co Rosholt
Englebert D E Rosiere
Chambers A I Rudolph
Clover Hill Creamery "
Rudolph Creamery "
Rush Lake Creamery Co Rush Lake
Rusk Co-operative Creamery Rusk
Walker F E Sabin
Meyer Peter Saint Anna
Farmers' Salem Creamery Co Salem
Farmers' Store Co Sand Creek
Drake Walter & Co Sarona
Wisconsin Creamery Co Sauk City
Eastman Edward Saukville
Silver Lake Co-operative Creamery Assn Scandinavia
Schofield Co-operative Creamery Co Schofield
North Sharon Creamery Co Sharon
Farmers' Co-operative Creamery Shell Lake
Co-operative Creamery Shennington
Newell B L Sheridan
Sheridan Creamery Assn "
Duthie & Doolan Sherry
Shopiere Creamery and Milling Co Shopiere
Blackstone & Look Shullsburg
White Oak Dairy and Feed Co "
Siren Creamery Siren
Slade S D Slade's Corners
Soldiers' Grove Creamery Soldiers' Grove
Femske L H Somers
McLean & Felch South Byron
Gehl John P South Germantown
Wood D E & Co South Wayne
Hoekstra George Sheboygan
Erickson Michael Sheboygan Falls
Borchardt A F Spencer
Schultz A W "
Spring Valley Creamery Co Spring Valley
Fero Walter Stanley
Pritzl Frank "
Stanley Creamery "
Superior Creamery Co Star Prairie
Amacher H Stetsonville
Slitzer G A Stettin
Stettin Co-operative Co "
Kickapoo Creamery Co Steuben
Whipple J W Stiles
Stitzer Creamery Co Stitzer
Kegonsa Creamery Co Stoughton
Oak Hill Co-operative Creamery Co "
Rutland Creamery "
Wheeler Prairie Co-operative Creamery Co "
Foley R W Strum
Johnson Ed "
Blumenstein W E Sullivan
Casper Valentine Sullivan
Pierceville Creamery Sun Prairie
Roach & Seeber (branch) "
Starrke J V "
See & Finstad Superior
Daniels Charles Sussex
Sylvan Creamery Co Sylvan
Symco Creamery Assn Symco
Tarrant George & Sons Tarrant
Tarrant Co-operative Co "
La Crosse Creamery Co Taylor
Highland Creamery Co Theresa
Schossow Wm Thiensville
Sommers A O Thorp
Sommers W H "
Spicer D M Tiffany
Tiffany Creamery "
Tomah Co-operative Butter Assn Tomah
Farmers' Creamery Co Trade Lake
Baethke August Trevor
Mutch Henry Trippville
Troy Co-operative Butter & Cheese Co Troy
Wisconsin Butter and Cheese Co Troy Center
Tunnel City Creamery Co Tunnel City
Turtle Lake Co-operative Assn Turtle Lake
Tadych Nicholas Two Rivers
Biehn F J Union Grove
Durall Charles Unity
Koch J F "
Welsch H J "
Goese H C Valders
Friendship Co-operative Creamery Van Dyne
Groth Bros Verona
Albert Dairy Co Vesper
Wacousta Creamery Co Wacousta
Helmerl Lewis Wales
Farmers' Creamery Walworth
McCanna C B & Co Waterford
Jahnke Creamery Co Watertown
Rush Lake Creamery Co Waukau
Wisconsin Butter and Cheese Co Waukesha
Hilgers Casper Waunakee
Strehlow & Trachte Waupaca
Downey G H Waupun
Langer Wm "
Oakwood Creamery Co "
Mantz & Kotenberg "
Waupun Creamery "
Waupun Dairy Co "
Breitruck Charles J Wausau

SIGN OF THE BLUE FLAG. Registered ZIMMERMANN BROS. Clothing Co. 384 East Water St., MILWAUKEE, WIS. — RETAIL. —

**Gateway City Steel Tank and Roofing Co.** LA CROSSE, WISCONSIN.
**Cornices, Skylights, Roofing and Siding, Copper, Tin, and Sheet Iron Work.**



Roeder R Wausau
Zahn R F "
Zahn W H "
Wausaukee Creamery Co Wausaukee
Wautoma Creamery Wautoma
Wauzeka Creamery Wauzeka
Webster Creamery Co Webster
Wequiock Creamery Wequiock
Werley Co-poreative Creamery Co Werley
Maxon D U West Bend
West Bend Co-operative Co "
Hjort Hans J West Denmark
Westfield Creamery Westfield
Baldwin Creamery Co Weyauwega
Weyauwega Co-operative Creamery Co "
Fox River Creamery Wheatland
Whitehall Creamery Whitehall
Billett & Marshall Whitewater
Cloverhill Creamery Co "
Godfrey Harvey "
Kachel J C & Co "
Reliance Butter & Cheese Co "
Wardwell Eugene "
Wisconsin Butter & Cheese Co "
Wilmot Co-Operative Co Wilmot
Wilson Co-operative Creamery Wilson
Sorge & Son Wilton
Dodge Edward C Windsor
Schneider Joseph Winneconne
West Field Creamery Co "
Wiota Creamery Co Wiota
Wittenberg Creamery Co Wittenberg
Huber J Witwen
Hoover Elias H Wolf Creek
Winter, Alcott & Co Wonewoc
Newman John Co Woodford
Wood River Wood Lake
Chapin B J Woodlawn
Clover Creamery "
Woodville Creamery Co Woodville
Devlin Lawrence Woodworth
Woodworth Co-Operative Creamery Co "
Smith Charles Wrightstown
York Creamery & Mercantile Assn York
Yuba Cheese & Creamery Co Yuba
Westman N H Zanoni
Hatch H R Zenda
Zenda Creamery "
Plisch Edwin Ziegler

***CREDIT RATINGS AND REPORTS.**
Bradstreet Co The Milwaukee
**Dun R G & Co The,** (see left side lines) "
Union Credit Co "

***CREO-NAPTHOL. MNFRS.**
**Wagner Disinfecting Co** (see p 807) Milwaukee

***CRESTINGS—IRON.**
**Colnik C Mnfg Co** (see left side lines and p 1302) Milwaukee

**CROCKERY, CHINA AND GLASSWARE—WHOLESALE.**
Smith George W China Co Eau Claire
Weise-Hollman Co The Green Bay
Wild & Rohn Co Milwaukee

**CROCKERY, CHINA AND GLASSWARE—Retail.**
Lipman & Shapiro Antigo
Marugg Lutzi Appleton
Paine W M & Co "
Whorton W D "
**Angvick Samuel** (see p 169) Ashland
Dhorge F S "
Glass Block Co "
Flanders Alonzo Bayfield
McLaughlin R T Beaver Dam
Schiller E A "
Rau C W Beloit
Marstin & Sorensen Chippewa Falls
Weinberger Toni "
Longendyke G C Cuba
Dinsmore & Saxton Delavan
Jones Mrs Rose Dodgeville
Bazaar Mercantile Co Eau Claire
Wing C E Elkhorn
Adams Co The Fond du Lac
McCallum W J "
Mason W & J E "
Noble A E "
Northwestern Tea Co "
**Post Wm H** (see p 364) "
Wicke Bros Fort Atkinson
American Tea & Coffee Co Green Bay
Beth John & Sons Co The "
Drexler Jacob "
Kreiger Max "
Monday-Gerlach Tea Co "
Sauber Matthew "
Schultz Bros "
Brown James Hurley
Hall Mrs Edward Janesville
Nichols John "
Putnam C S "
Skelly W J "
Dunham C N La Crosse
Oehler C A Lake Mills
McGowan H B Madison
Grand Union Tea Co Marinette
Gerth Bros Marshfield
Bauch H E Milwaukee
Boston Store "
Harder John "
Hasse August "
Kleiner John "
Meyer Charles "
Raabe A & E "
**Schuster Edward & Co** "
Stein Samuel "
Thal F W "
Tomczyk J K "
Tunak Gustav "
Watts George "
Wegman Edward "
Wheelock Arthur W "
Woydt Henry "
Dahms Albert Neenah
Elliott F P Oconto Falls
Decker J F W Oshkosh
Hawthorne Wm "
Falconer J S Pardeeville
Jenske Herg Plymouth
Moran E W Portage
Meyer O H "
Schumacher Jacob Port Washington
Belle City Fair The Racine
Consumers Tea Co The "
Folwell J H "
Harms Crockery Co The "
Leichtweihs Joseph "
Maxted Fred W "
Pfister W A Sheboygan
Scheele Henry sr "
Kitz C A Stevens Point
Shafton Israel "
Johnson Alfred Sun Prairie
Erlandson Mathias Superior
Haronimos Henry "
Gamm August Crockery and Glassware Co Watertown
Icke J F Waukesha
Hole O O Waupaca
Knapp & Co "
Pinder R W Wausau
Bennett H M Weyauwega
Steenson N H Whitewater

CLAM RIVER LAND CO.

See Page 289.

Miller HIGH LIFE THE BEST MILWAUKEE BEER

# AMERICAN PLUMBING & HEATING CO.

STEAM AND HOT WATER HEATING. GAS FITTING AND VENTILATING. Estimates Cheerfully Furnished. 134 Second Street, MILWAUKEE, WIS. (See Adv. in Milwaukee)




***CRUSHED STONE.**
**Wooley & Hanson** (see p 525) La Crosse

***CRUTCHES.**
**Doerflinger Artificial Limb Co** Milwaukee

***CURB AND GUTTERS.**
**American Cement Construction Co** Milwaukee

***CURLED HAIR.**
Maercker, Schultz & Co Milwaukee

***CURRIERS.**
**Ludtke C H,** (see p 1277) Whitewater

***CURRY COMBS.**
**Advance Mnfg Co,** (see p 1035) Racine
**Clean Comb Co** "

***CURTAIN DYERS AND CLEANERS.**
**Pietsch Otto Dye** Works (see front stencil edge and p 665) Milwaukee

***CURTAIN AND PORTIERE CLEANING.**
**Milwaukee Novelty** Dye Works (see p 731) Milwaukee

***CURTAINS AND FIXTURES.**
**Thiele Henry Co** The (See p 739) Milwaukee

***CUSTODIANS.**
**Merchants' Police** Detective Agency (see adv opp Detective Agencies) Milwaukee

***CUT FLOWERS.**
**Meidam Miles,** (see p 161) Appleton
**Rogers Green-** House The (see p 161) "
**Meier Carl,** (see p 429) Green Bay
**Reinecke H M,** (see p 437) "
**Rhinelander Green-** Houses (see p 1077) Rhinelander

***CUT STONE CONTRACTORS.**
Donald A & Co Ashland
**Chippewa Falls** Construction Co (see p 259) Chippewa Falls
**Dunnville Stone Co** (Incor.) (see right bottom lines) Eau Claire
**Lang R A,** (see right bottom lines) "
**Wooley & Hanson,** (see p 525) La Crosse
Andres Fred & Co Milwaukee
**General Construction Co** "
**Meyers Bros** (see opp) "
**Schmidt P & Co** "

**CUTLERS AND GRINDERS.**
Stoeking Daniel Fort Atkinson
Sidensole Theodore La Crosse
Seaver F A Lake Mills
Beranek John Milwaukee
**Dewey C J** (see p 727) "
Frisch F G "
Kaestner Ernst "
**Lowe L Co** (see p 1321) "
**Milwaukee Barbers'** Supply Co (see p 1321) "
Rueschmeier Fred "
**Westphal C T H** (see p 1317) "
Beranek John "
Koenighshofer George Racine
Justmann R C Watertown
Hemsing Henry P Co Wauwatosa

**CUTLERY.**
Seaver F A Lake Mills
**Dewey C J** (see p 727) Milwaukee
Kral Frank "
Loeune Carl "
**Lowe L Co** (see p 1321) "
**Milwaukee Barbers'** Supply Co (see p 1321) "
Milwaukee Barbers Supply Co "
Schweitzer Bros "
Washington Cutlery Co "
**Westphal C T H** (see p 1317) "
**Sperberg F M** (see p 1113) Shawano

***Cutover Lands.**
**Benson & Anderton** (see right bottom lines and p 689) Milwaukee

***CUTTER MNFRS.**
**Longdin & Brugger** (see p 373) Fond du Lac

***CUTTERS AND SLEIGHS.**
**Longdin & Brugger** (see p 373) Fond du Lac

***CYLINDER PRESS—PLATES FOR.**
**Laudon Electrotype** Co (see adv in Electrotypers) Milwaukee

***CYLINDERS—PUMP—IRON AND BRASS.**
**Baker Mnfg Co** Evansville

**DAIRY FARMS.**
**Benson & Anderton** (see right bottom lines and p 689) Milwaukee

***DAIRY MACHINERY MNFRS.**
**Northwestern Dairy** Supply House (see p 1445) La Crosse

***DAIRY SUPPLIES.**
**Murphy J E** (see p 211) Berlin
Jones P Y Fond du Lac
**Post Wm H** (see p 364) "
**Simon G H** (see p 518) Kiel
**Northwestern Dairy** Supply House (see p 1445) "
La Crosse
**Lumsden Bandage Co** (see p 1397) Sheboygan Falls
**Dornfeld-Kunert Co** (see p 1223) Watertown
**Kusel D & F Co** (see p 1224) "

**DAIRYMEN AND MILK DEALERS.**
(See also Creameries; also Cheese Mnfrs.)
Knipper Frank Algona
Bain Joe Altonna
Hamann H E Appleton
**Potts, Wood & Co** (see p 613) "
Scheffler August "
Scheffler T W "
Van Wyk Bros "
Van Wyk C D "
Van Wyk Wm "
Ashland Creamery Ashland
Coughlin Thomas S "
Edie John "
Ellison Frederick "
Friske August "
Hull John "
Johnson Hans "
Johnson J F "
Knight's Hotel Dairy "
Larson & Ellison "
Neumeier John "
O'Day Thomas "
Olson Gilbert "
Sunrud A P "
Solberg Frank "
Solberg John "
Sorenson Nels "
Thompson Christ "
Russell Corner Mutual Dairy Assn Augusta
Works Obadiah "
Roberts Frank P Bangor
Schroeder Ernest "
Smith Wm "
Farmers' Dairy Assn Bassett


The Time Indemnity Company
Germania Building, (See page 8.) MILWAUKEE, WIS.
Is the Pioneer Company in Health Insurance. No Medical Examination Required.

We sell FARMS, Country Properties, City Properties, Homes, Timber Lands, Etc.
O. E. Pederson Land Co.
LADYSMITH, WIS.

**Alouez** Bi-Magnesia Water cures Diabetes, Bright's Disease, Rheumatism.
Mail postal for information. SPRINGS, GREEN BAY, WIS.



JOS. A. MEYERS. TELEPHONE LAKE 22. JOHN L. MEYERS.

# MEYERS BROS.,
# CUT STONE CONTRACTORS.

FOOTING, CURBING, FLAGGING, SIDEWALKS, Etc.
All Orders Promptly Attended to.

Cor. East North Avenue and Newhall Street. MILWAUKEE, WISCONSIN.

Budde H J Beaver Dam
Irving Eugene Beloit
Lane E M "
Ritzhaupt George "
Royce C A "
Wheeler Ernest "
Craig J H Birchwood
Black Earth Co-operative Dairy Assn Black Earth
Cassidy James Chippewa Falls
Duax Joseph "
Rogers James "
Strong C G "
Thibodeau Wm "
Trepus Charles "
Yule Benjamin Columbus
Siegel Charles Cudahy
Dayton Dairy Assn Dayton
Topping C M Delavan
Vander Hie Martin DePere
Berryman Edward Dodgeville
Garrison Grove Dairy Co "
Wilton J C Eagle
Bauer John Eau Claire
Borgan K A "
Comings Geo F & Son "
Dohman Mrs Thomas "
Dunham S R. "
Graves M D "
Johnson C H "
Kalanquin A J "
Neuser A "
Olin S M "
Mutch James Elroy
Ballard Andrew Fond du Lac
Bolton Wm "
Kelley T F "
Kremer Mathias "
McCormick R A "
McNeel G H "
Zoellner Charles "
Froelich Frank Fort Atkinson
Baird Robert Fox Lake
Lindley J C "
Stafford A P "
Sweeny Wm "
Gilbert Guy Gainesville
Glidden Dairy Co Glidden
Anderson & Wendricks Green Bay

Dielen Jacob Green Bay
Green Bay Pure Milk Co "
Lau J & Sons "
Van Voorhies L J Greenwood
Cobb Mrs D Hales Corners
Dailey J D Hudson
Nelson John Hurley
Stowe George Ironton
Burpee M C Island Lake
Gould S W Janesville
Knudson Christ "
McDermott Edward "
Paul E H "
Henry Adney Jefferson
Hurkman & Deering Kaukauna
Kline Michael "
Landgren Axel Kenosha
Baker C H LaCrosse
Casperson L P "
Delphenich W P "
Fisher George "
Frederichs W H "
Kolb G J "
Murphy Wm "
Schlicht Gottlieb "
Torgerson Thomas "
Beamsley George Lake Geneva
White J P "
Banner Milk Co Lake Mills
Millard C J "
Brunns Ernest Madison
Capaul Christian "
Capaul John "
Doerfer Wm "
Fresch Andrew "
Gay Leonard "
Hatfield Henry "
Main John "
Pearson Joseph "
Roth Stephen "
Sachs George "
Spring John "
Wiech Wm "
Farrell John Marinette
Klaver Peter "
Olson Swen "
Cramer Perrin Marshfield
Mann E G Mayville
Parman Bros Mazomanie
Weber Fritz Menasha
Zeninger John "
Hibbard Carl Merrill
Summerbell Frank Milton

Berz Martin Milwaukee
Brill Peter A "
Bubolz Julius "
Carow Gustave "
Cedarburg Milk Co "
Davidson B M "
Davis Harry S "
Demerath John P "
Dettmann Henry J "
Dreblow August "
Drewry William G "
Drewry & Grinnell "
Edgewood Farms "
Erdmann August "
Ericcson Charles E "
Ernster P W "
Fahl Emil "
Fischer Frank F "
Gaulke Gotthard "
Gengler John "
Gielow Peter "
Goerke Henry "
Gridley Dairy Co The "
Grogan Patrick J "
Gueguierre Abraham "
Haerle John "
Hartford Milk Co The "
Hass Herman "
Hogrewe Henry "
Jahnke Herman J "
Jake John J "
Jeske William C "
Joblonsky Jacob "
Juedes Herman "
Keist August "
Keller Fred "
Kibbe Byron E "
Kieckhefer F A "
Knup Reinhard "
Kruepke John "
Leistikow Herman "
Lerner Meyer "
Lyons Thomas G "
McCabe Albert "
Madden Patrick "
Maul John M "
Neitzel Albert "
Ninow William G "
O'Connor-Tidmarsh Milk Depot "
Pepper Otto "
Reiske Albert "
Rintelmann Ernst "
Roth Ferdinand "
Schneider Henry L "
Seybold Frank "

POLK'S PUBLICATIONS: Gazetteers and Business Directories of MANY STATES, Medical and Surgical Register of the United States, Dental Register of the United States, Milling Lumber and Real Estate Directories, and OVER 70 CITY DIRECTORIES.

Grand Trunk Railway System. For Niagara Falls, Toronto, Montreal, Portland, Canada and the East.

# FIRST NATIONAL ACCIDENT COMPANY

**ACCIDENT AND HEALTH INSURANCE.** Liberal Policy; Prompt Pay. Empire Bldg., cor. Grand Avenue and West Water, MILWAUKEE, WIS. Phone Main 1816





Grand Trunk Railway System For Niagara Falls, Toronto, Montreal, Portland, Canada and the East.


**DAIRYMEN AND MILK DEALERS**—Cont'd.

Siegmund George Milwaukee
Siegmund O E "
Sponholz O F "
Steiner Albert "
Thompson George O "
Vondrasek Joseph "
Voss Charles "
Waukesha Milk Co "
Weinert Jacob "
Weinert Philip "
Werners Albert "
Wiedenheft Wm "
Wilke Theodore "
Wittenberg Robert "
Zajicek Albert "
Zarnorski Stanislaus "
Morton V E Monroe
Stauffacher G J "
Stivers Perry Necedah
Luscher J F North Milwaukee
Zautcke Frederick "
Kaiser A E Onalaska
Chandler Arthur Oregon
Eigner A Oshkosh
Luebke A "
Rothenbach J C "
Thiex Charles "
Johnson W N Oxford
Albrecht C C Peshtigo
Archambault Medias "
Constine Fred "
Pine River Dairy Assn Pine River
Jones J S Platteville
Nordman E Polar
Gloeckler Theodore Portage
Thiel Albert "
Runkel August Port Washington
Stemper Peter "
Aherns Bros Prairie du Chien
Accola Casper Prairie du Sac
Hobbs C W Racine
Nelson Jens "
**Racine Pure Milk** Co (see p 1046) "
Rubjarg Mrs H "
Crofoot Charles Rhinelander
Pomeroy Peter River Falls
Taylor Bert "
Lund John J Riverside
Means Mrs G R Schofield
Seneca Dairy Assn Seneca
Tubbs Peter Seymour
Pratt S W Shamrock
Sharon Dairy Co Sharon
Van Owesky Sheboygan Falls
Dawes J H Stoughton
Gordon Emmet "
Roberts & Gilley "
Parkman F B Sturgeon Bay
Propson Mrs Catherine "
Albeck Mary Superior
Bross Paul "
Carlsgaard J H "
Carlson Anton Superior
Christenson Anton "
Geringer Charles "
Hawkins Andrew "
Hetebrugge Peter "
Hogfeldt & Kvarnstrom "
Holmes John "
Hultner C J "
Johnson Frank "
Koffoed H P O "
Larson August "
Lee Louis "
Lund J M "
Lund N P "
McLean Isaac "
Mills A J "
Naslund Erick "
Nelson A E "
Nelson O M "
Olson Thomas "
Paulson Thomas "
Rasmussen Alfred "
Raun Knute "
Russell Creamery Co "
Sandstrom Andrew "
Shaw Harry "
Simon August "
Sorenson Bros "
Sorenson & Swanson "
Eckhardt L Sylvan
Twaddle J C "
Albert F Dairy Co Thorp
Wyatt L D & Son Tomah
Veedum Dairy Co Veedum
Rintzler Louis Washburn
Frederich Herman Watertown
Gaens Andrew "
Carstens D H Waukesha
Dixon Wm "
Lansing A A "
Preifer Arnold "
Price J F "
Swain John "
Williams John "
Erickson & Anderson Waupaca
Ware J M "
Kline Bros Wausau
Merritt Henry K "
Dutton C F Wausaukee
McGowan Wm West Allis
Heider Henry West Salem
Nuttelman August "
Brown J E White Fish Bay
Brown James E "
Krysch Peter "
Coburn A D Whitewater
Gibbs Charles "
King Harry "
Dorr C A Wyeville
Paddock D J "
Steinhilt C C "

**DANCING ACADAMIES.**

Fournier Mons W Eau Claire
Kehl's Dancing Academy Madison
Folsom Mrs J H Milwaukee
Severance C G "
Vizay R W "
Wells F E "

**Wirth Prof A C** Milwaukee
Holly C L Oshkosh
Smith Regina Superior

***DANDY ROLLS—MNFRS**

**Appleton Screen** Plate Co (see p 146) Appleton

***DECORATORS.**

(See also Painters.)

Winslow George F Eau Claire
**Thomsen J & Son** (see p 379) Fond du Lac
**Oyen O J (see left** top lines and p 1407) La Crosse
**Ronge Adolph (see p** 620) Marinette
Harper Robert & Sons Milwaukee
Jorgensen C J "
**Klingenfeld Co The** "
**Loomer E H (see p** 777) "
**Maxwell & Stillman** Co (see p 1431) "
**Milwaukee Ornamental** Carving Co (see p 1304) "
**Panduro & Minkley** (see p 789) "
**Solomon Charles** "

***DECORATORS AND DESIGNERS OF ARTISTIC INTERIORS.**

**Oyen O J (see left** top lines and p 1407)) La Crosse
**Klingenfeld Co The** Milwaukee

**DEFORMITY APPARATUS MNFRS.**

**Albert Max (see p** 527) La Crosse
**Doerflinger Artificial** Limb Co Milwaukee
Milwaukee Artificial Limb Co "

***DEHORNERS.**

**Smith's J M Sons** (see p 419) Green Bay

***DELICACIES.**

**Jacobi & Richter** (see p 419) Milwaukee

***DELICATESSEN.**

**Nedtweg Catering** Co Milwaukee

**DENTAL COLLEGES.**

**Milwaukee Medical** College (Dental Dept) Milwaukee

**DENTAL DEPOTS.**

Bunde & Upmeyer Milwaukee
Clark James P "


George Wetmore Colles, M. E. 408 Alhambra Bldg. MILWAUKEE, WIS.

High Class Patent Solicitor And Expert | Former U. S. Examiner of Patents Highly Technical Cases a Specialty

# RUNDLE-SPENCE MFG. CO.
MILWAUKEE, WIS.

Modern Plumbing Goods of all kinds.




Economic Dental Laboratory Milwaukee
Milwaukee Dental Laboratory "
Milwaukee Dental Supply Co "
**Patterson M F Dental Supply Co** "
Union Dental Mnfg Co "
Wisconsin Dental Laboratory "
American Cabinet Co Two Rivers
Northrop Dental Burr Co Weyauwega

***DENTAL LABORATORIES.**

**Bunde & Upmeyer** Milwaukee

**DENTISTS.**

Jackson J D W Abbottsford
Hitchcock A H Albany
Kent G J Algoma
Murphy J L "
Kempter G W Alma
Blencoe Guy Alma Center
Ferguson — Almond
Poppe — "
Harkinson J L Amery
Lyon E D "
King C H Amherst
Baker C B Antigo
Callon J E "
Kestly Fred "
Mills H B "
Single H D "
Adsit A E Appleton
Buck & Lamb "
Chilson H L "
Cole R A "
Conkey W L "
Douglas E W "
Gary W F "
Hettinger R M "
Johnston G E "
Meeker W H "
Moore L H "
O'Keefe Wm "
Pratt H K "
Siekman O F "
Williams R A "
Hensel I I Arcadia
Rork R N "
Richards G T Argyle
Booth Nicholas Ashland
Brennan F D & M "
Deming C P "
Forster C H "
Schlecht F X "
Weingarten Julius "
Williams J B "
Swan C J Athens
Babcock D W Augusta
Rogers E M "
Marshall Charles Avoca
De Mille P E Baldwin
Bryan E H Bangor
Capener A P Baraboo
Ellis F P "
Higgins G T "
Kelly P P "
Sneathen J F "
Snyder G W Baraboo
Thuerer Bros "
Jones R T Barneveld
Herring E W Barron
Smith J C F "
Blair L E Beaver Dam
Jones W L "
Metzger F J "
Moon O C "
Terry D B "
Shattuck T N Belleville
Cook E E Belmont
Bradley C S Beloit
Bradley J A & L B "
Carey E M "
Edwards B A "
Hutchinson A C jr "
Myers J A W "
Peck H W "
Reed J J "
Derendorf R R Berlin
Hitchcock J F "
Wood H C "
Ziegler H W "
Meagher W F Birnamwood
Gebhardt R C Black River Falls
Nelson L J Blair
Tickner W D Blanchardville
Brown G A Bloomer
Morrison J A "
Marlow S A Bloomington
Reed & Carter "
Murray — Blue River
Blosser B F Boscobel
Hurd W T "
Jones C L "
Grantvedt H E Brandon
Kloehn Bros Brillion
Davis F H Brodhead
Kirkpatrick H D "
Lyons C J "
Niles F A Brooklyn
Banghart L F Bruce
Radcliff H W Bunyan
Meinhardt F W Burlington
Newbury H H "
Roberts F H "
Swan C J "
Chase Frank Cainville
Cross F J Cambria
Roberts E O "
Henning F P Cambridge
Happle C F Camp Douglas
Huecker J C Campbellsport
Uehlman J P "
Peterson C B Cashton
Rice M J "
Curry J B Cassville
Schottler J G Cedarburg
Wiesler W H "
Dean & Lyke Cedar Grove
Capener A E Chetek
Higgins J N Chilton
Reinboldt J E "
Bailey W H Chippewa Falls
Cook F D G "
Gardinier Barney "
Miller C J "
Post W M "
Robinson F S "
Wagner H A Cleveland
Collver C W Clinton
Woolston A S "
Spang G W Clintonville
Topp Charles "
Willioughby C E "
Bryant Cora Colby
Sizer L J "
Brooks W R Colfax
Churchill Elbert Columbus
Floore D L "
Maxwell Thomas S "
Oviatt Ernest C "
Heidbrink — Corliss
Robertson J F Crandon
Morgan S A Cuba
Foote C E Cumberland
Henneman H F "
Fohr H P Darien
Francis O W Darlington
Palmer C F "
Palmer & Stevenson "
Miliken L Dartford
Van Sant G R Deerfield
Moeller Fred De Forest
Lowerre Robert jr Delafield
Huber M T Delavan
McBurney E S "
Snashall B L "
Jones Ambrose Delton
Gage E H De Pere
Weter J P "
Worden E A "
Reese E D Dodgeville
Valle A R "
Wickham D W "
Crum A E Durand
Mills O H East Troy
Ames E L Eau Claire
Berrman P G "
Bingham R W "
Branstad H O "
Calvert C M "
Clark G A "
French E C "
Hoffman Theodore "
Jacobs & Schwab "
Kepler & Co "
Lewiston C T "
Mason V V "
Murphy E L "
Newell W J "
Patten & Morris "
Remington C L "
Reynolds J A "
Sommermeyer E F "
Holton J S Edgerton
Nicholson A P "
Dunbar W E Elkhorn
Goff S C "
Lorgren C A Ellsworth
Rice H L "
Crawford R L Elroy
Nerud C W "
Ames J W Evansville
Beebe L B "
Snashall C H "
Hatch E D Fairchild
Beetham John W Fennimore
Billig E A "
Blectham J W "
Mauer J F "
Hockings A J Florence
Bilsh J L Fond du Lac


We have Investments that Pay Large Dividends Monthly and Small Savings Paying Large Returns

Write for Particulars.

**The Davidor Promoting Co.,** Milwaukee, Wisconsin.

**Tobin-Gerlinger Steel Casting Co.** **FOUNDERS**

ELECTRIC, MINING, SAW MILL, AUTOMOBILE and General Machinery.

Telephone West Allis 19. WEST ALLIS, WISCONSIN

AUDIT COMPLICATED ACCOUNTS ANALYZED YOUR SYSTEMS DEVISED ACCOUNTS
GREIG & ACHESON, Public Accountants, 619 ROYAL INS. BLDG., CHICAGO, ILL.



Siebers & Pederson
PATTERN MAKERS
Patterns made for anything that can be Cast in Metal
Substantially made Patterns for Standard use our Specialty. Phone West 394. (See adv. in Milwaukee.)
1606 St. Paul Avenue, MILWAUKEE, WIS.

**DENTISTS—Cont'd.**

Chamberlain W A Fond du Lac
Cheney C A "
Coleman L P "
McCarthy J E "
Madden J W "
Moore G M "
Gillett A H "
Hardgrove T A "
Hildreth G A "
Powers C R "
Ridgeway J H "
Sackett H T "
Serwe R J "
Taylor — "
Tennant W E "
Trowbridge C C "
Wise W C "
Burrus A P Fort Atkinson
Challis E T "
Hall Elmore T "
Johnson T L "
Janett J A Fountain City
Elmerson H D Fox Lake
Gamble W A "
Hughes E J "
Adams M D Frederic
Lewis Earl Friendship
Mailer W P Galesville
Ewart A Gillett
Melchior G E "
Mensel Herman Glenbeulah
McBean A O Grafton
Clark E J Grand Rapids
Crawford A B "
Pomainville Charles "
Smith E A "
Telfer D A "
Kelly L A Gratiot
Baldwin H W Green Bay
Derrick L G "
Frisque L L "
Gage — "
Gehr F C "
Goelzer Garfield "
Heintz J F "
Hickey G R "
Houston F R "
Jones & Patterson "
Massart George "
Potts F S "
Power R B "
Rich C B "
Sutherby J T "
Theisen J B "
Brown C H Greenwood
Dramburg W Hales Corners
Francis G L Hammond
Fuller C A "
Jesse O P Hancock
Monroe E T Hartford
Probst J G "
Schuman & Knickerbocker "
Scott H A Hayward
Briggs Fred Hickory
Pierick H B Highland
Kanouse R E Hilbert
Ferriter F A Hillsboro
Kruetzmann H H "
Coller C D Hingham
Forbes F S Horicon
Davis A P Hortonville
Whitten Melzar Hudson
Wingender John "
Trezona W C Hurley
Van Stratum F G "
Reblitz J W Hustisford
Kyle F Independence
Frank George H Jackson
Burrus A P Janesville
Devereaux C C "
Hart R J "
Holzapple I M "
Kennedy T F "
Leslie L L "
Michaelis M H "
Peirce J F "
Powell R R "
Richards F T "
Thuerer G B "
Whiffen J R "
Whitcomb C D "
Owen A L Jefferson
Sykes F J "
**O'Neil F L Juneau**
Babcock F C Kaukauna
Goss J F "
Hallock E C "
Sullivan W C "
Whitenack C A "
Cheever Homer L Kenosha
Clapp F B "
Faust W F "
Kaltenbach Louis E "
Lane Hiram H "
McGrory T G "
Rowell Edward F "
Ryan CharlesC "
Klumb Wm Kewaskum
Eggers G C Kewaunee
Kieweg W W "
Watrous A S "
Wiesler Louise E Kiel
Kesler F H Kilbourn
Smith N B "
Meadke A Kolberg
Bason G Kunesh
Bjornstad A S La Crosse
Colleran W M "
Farrand C H "
Foster J R "
Gage J D "
Gatterdam & Chase "
Hanson H J "
Hauser G F "
Hoeschler F J "
Kempter A R "
Page M J "
Perry G M "
Schaettle R R "
Schleiter John "
Smith C A "
Watterson C W "
Day E W Ladysmith
Hilbert J C "
Chambers G E La Farge
Barber Mrs A L Lake Geneva
Campbell B C "
Cutteridge C H "
Kaye C A "
Brayton C D Lake Mills
Weber E H "
Gibson J W Lancaster
Marlow & Halferty "
Moore C S Lancaster
Reed & Carter "
Nicholson A P Lima Center
Hurd C F Lodi
Stroebel Albert "
Ritzenthaler E L Loganville
Moore D E Lone Rock
Peebles J C "
Sayles J S Loyal
Baker J B Madison
Beecroft W G "
Bents A L "
Bridgman E P "
Chase S H "
Chittenden & Mueller "
Cunningham J H "
Cornelius J W "
Drewis E H "
Gillette W L "
Hart E J "
Hurd C F "
Hurd R W "
Kollock G C "
McConnell F T "
McKee J V "
Meng Bros "
Noe W B "
Oren A B "
Purcell J D "
Schmedeman O C "
Stillman W T "
Welsh S C "
Wheeler D P "
Wood K T "
Libbey R H Manawa
Bast M L Manitowoc
Blumenthal E M "
Gehbe F H "
Heise Gust "
Huwatschek G E "
Kapitan E M "
Monis Wm H "
Reinfried C J "
Seeger E F "
Seeger & Miller "
Seehase C W "
Simon H A "
Vets A J "
Wernecke O C "
Ziglenskie N T "
Busse R O Marathon
Ryan Martin Mario
Colter R B Marinette
Michaelis T R "
Moore W K "
Peaslee J H "
Reichert F E "
Sturtz A G "
Ward Edward "
Wentworth G W "
Williams R A "
Hughes E J Markesan
Straight F W "
Straight H L "
Lind W H Marshfield
Nevins V S "
Poad W T "
Meagher W F Mattoon
George E D Mauston
Wetherby C C "
Goodell John Ma
Albrecht Edwin Mayville
Clark G J "

Milwaukee Solvay Coke
MILWAUKEE COKE & GAS CO.
(See adv. opp. Coke Mnfrs.)
No Soot or Smoke. Costs less than Anthracite and lasts as long.
21-26 UNIVERSITY BLDG
MILWAUKEE, WIS.

Cut over and Hardwood Lumber Lands for Sale
In Barron and Washburn Counties, Wis.
JAMES ATKINSON, Rice Lake. Phone 86. (See adv. p. 7.)



Ellis H A Mazomanie
Mawney J G "
Snyder W A "
Dolan Wm Medford
Watson E W "
Fessler E Melrose
Boynton J F Menasha
Capron J C "
Bowerman D A Menomonie
Gibson H I "
Howison R R "
Lamberton C E "
Farnsworth W H Merrill
Herrick I J "
Hirscher G A "
Metcalf T J "
Owen E B "
Sanford C W "
Van Norstrand W S "
Schuster E E Middleton
Perry C E Milton
Loofboro E B Milton Junction
Addenbrooke Helen Milwaukee
Addenbrooke W J "
Anable F S "
Babcock C L "
Ball F S "
Ballard H C "
Banzhof H L "
Barber C C "
Barber H C "
Batchelor J S "
Baxter L W "
Beerend C P S "
Behnke F P "
Bentley M O "
Berg E J "
Berger Alfred "
Berry F H "
Beyer Frederick "
Biebesheimer J W "
Binzel H P "
Birkhaeuser T K "
Blaisdell E W "
Bolton G H "
Booth L W "
Borland T J "
Bowyer A D "
Brenner G P "
Brown A J "
Brown J R "
Brown W H "
Brunn A M "
Brunow P J "
Bruns E W "
Campbell J C "
Campbell J W "
Carmichael G J "
Carmichael J P "
Casey Edward "
Chromasta A H "
Chromasta E J "
Claassen W J "
Clark G E "
Claussen R E "
Coffey W L "
Cohn A J "
**Collins John B** "
Conley E J "
Conroy R R "
Cudworth W H "
Doherty K A "

Dramburg W F Milwaukee
Droegkamp O A "
Druse F W "
Edmunds W E "
Eisen E J "
Emmerling F H "
Enos C R "
Erler R F "
Erven C E "
Farnsworth W H "
Faust W F "
Flancher E A "
Fleischmann G C "
Frantz E C "
Fuller E B "
Gage C E "
Geilfuss E A "
Gelhaar T C "
Goddard W F "
Gorr W H "
Griffiths W S "
Grossenbach Anna T "
Gruettner R C "
**Gudex V A** "
Hacker A C "
Hackett J M "
Hadley F S "
Hall G W "
Hambach F W "
Handy E T "
Hansen A H "
Hansen F N "
Hanson O W "
Harder L F "
Hardy W T "
Healy R J "
Healy R L "
Heinemann F W "
Herte W M "
Herthel H D "
Hess J E "
Heutchel C J "
Hewitt B E "
Hinz A F "
Hirtz N F & P G "
Hochherz C J jr "
Hoehl H P "
Hoermann A H "
Hoffmann Lucille "
Holbrook Arthur "
Hopkinson Wm "
**Hurd Wilson T Jr** "
Isely J E "
Jackson H N "
Jacobi H L "
Jane C J "
Jekel A S "
Jennings A A "
Johnson C A "
Johnson H R "
Jones J T "
Joslin F L "
Joslin O W "
Judson F E "
Junkermann C G "
Kalt Matthew "
Keller G G "
Kestly R C "
Kettler Wm "
Keyes George J "
Kleist Peter "
Klemm Ferdinand "
Kluppak A J "
Knapp Sydney D "

Koch W H Milwaukee
Kohlsdorf E G "
Kortebein A F "
Krainik J A "
Krause O G "
Kremers W G "
Kriebohm W L "
Kuehnel F H "
Kuhm John "
Kuhnmuench A J "
Laidlaw Arthur "
Lange C J "
Lauderdale C F "
Lebeau W A "
Leggatt S T "
Leonard J W "
Liebstuck E "
Lindemann B W "
Linger Christian "
Linger Joseph "
Luethe Amandus "
McBeath F V "
McCallum W W "
McCreedy D J "
Maercklein B G "
Maerklein Robert "
Maier W S "
May C H "
Maynard W T "
Meloy Frank C "
Meyer Z Y "
Morgan F L "
Morgemoth C R "
Morton H G "
Moss B A "
Morris H C "
Morrison Jennie C "
Morton J K "
Mueller A W "
Mulholland P F "
Murphy W B "
Murray J F "
Nagle R P "
Nehs A M "
Neubert Wm L "
Nickels H C "
Nicholus H F "
Nilson James "
Notz E J W "
Palmer A E "
Pendergast W J "
Perkins W A "
Plathner E A "
Pritchard George "
Purtell J E "
Purtell T A "
Ramsey C F "
Ramsey W G "
Ray C F "
Reuter P A "
Reuter T S "
Richter A J "
Richter A L "
Richter R G "
Ridgeway J H "
Rienfried Clarence "
Ritzenthaler L J "
Robinson W B "
Rood P W "
Rosenbaum C T "
Rowan A M "
Rozmarynowski Anton "
Rumsey L S "
Rupert J C "
Rysdorp G M "

FOR LISTS OF NAMES, ANY TRADE, BUSINESS OR PROFESSION, Address R. L. POLK & CO., DETROIT or CHICAGO.

MISSOURI PACIFIC R'Y. } Best ROUTE FROM St. Louis .. to all Points West .. and Southwest.

# PATENTS OBTAINED AND SOLD
by R. W. LOTZ, Metropolitan Block,
Chicago, Ill., Expert Patent Attorney. Send for Free Booklets



P. C. PHILIPP & CO. Machinists and Patternmakers
Special Machinery Built and Designed. General Repairing.
Dies and Stampings. Experimental Work. Brass Patterns.
Corner 33d and Vliet Streets. Milwaukee, Wis.
TELEPHONE CONNECTION.




**DENTISTS**—Cont'd.

Saunders W F Milwaukee
Schlaeger H H "
Schlafer U F "
Schleif E J "
Schreiber J F "
Schreider J C "
Schuester Erwin "
Schultz J H A "
Selke C H "
Severance O E "
Severance & Caddle "
Shanberge Stanley "
Singer D S "
Southwell Charles "
Stebbins Alva "
Stemper A A "
Stephan L J "
Straus & Straus "
Strauss O A "
Strong H F "
Stuart J S "
Summers C E "
Swaney W B "
Sweers Ray P "
Tainter B G "
Taugher E P "
Taylor H V "
Taylor W X "
Thayer A M "
Theisen F M "
Thomas D H "
Thompson A N "
Tilsner H L "
University Dental Parlors "
Nyman U A "
Wackler E C "
Walk Wm J "
Wallis W D "
Watrous E H "
Weaver E J "
Weiss Reno "
Wellge W E "
Wendel A A "
Wendel W C "
Wenker Raymond J "
Wentworth M D "
Wermuth F C "
Westhofen Hugo "
Wilde E F "
Wilde G H "
Wilson F J "
Wing F E "
Wollensak P A "
Wright J J "
Wright P B "
Yetmar Charles "
Young W C "
Zartzin A J "
Lamphere H P Mindoro
Fawkes C J Mineral Point
Hales W G "
Hubenthal C G "
Morgan W J "
Lusk A P Minocqua
Costley C A Mondovi
Luetscher J U "
Bennett C W Monroe
Caradine W H "
Newman M J "
Rust Ernest "
Soseman J D "
Soseman G S "

Donahoe J M Montello
James Wm Montfort
Brager J E Mt Horeb
Sholts C A "
Skewes W D Mukwonago
Rudolf C F Muscoda
Jennings Jay Necedah
Barlow G G Neenah
Dubois George "
Sorenson James "
Taylor F G "
Brooks J H Neillsville
Cresswell W B "
Leason W A "
Pitcher L E "
Robertson A H New Holstein
Cash C F New Lisbon
Clow F C "
Sinclair G A "
Allen E J New London
Briggs H E "
Delano B C
Delano W K "
Perkins E A "
Kennedy G A New Richmond
Sherman F C "
Wells M S "
McIndo J A Niagara
Bennett H J North Fond du Lac
Lawton E L North Freedom
Ritzenhaler Edward "
Danielson O R Oakland
Coyle Alexander Oconomowoc
Hewitt E H "
Lardner Lynford "
Machus F F "
Meyer Bros "
English R H Oconto
Heiliger W G "
Oliver W G "
Wilcox D E "
Goddard W F Oconto Falls
Ryan T D "
Huson Frank Omro
Sheeran I H "
Case R T Onalaska
Hanan H E Oregon
Wells J N Orfordville
Ashton W G Osceola
Bender J L Oshkosh
Buvinger R E "
Christensen M L "
Decker Wm "
Finney C C "
Ford W H "
Gage H E "
Geary J J "
Gehbe G A "
Hastings Mary G "
Norris Charles "
Pfeiffer Frank "
Raiche F E "
Schneider J G "
Scott Kleever "
Sutton F W "
Teal M H "
Williams R C "
Fleming J C Osseo

Catterson Lorace Pardeeville
Bricker C M Park Falls
Haese E O Peshtigo
Solmes F R "
Welton Michael Pewaukee
Rowley R C Phillips
Sonlen H H "
Thall C W Pickett
Abbott S G Plainfield
Ferguson Henry "
Funston W J Platteville
Gibson O E "
Knapp F S "
Miller G E "
Shepherd F W "
Derrwaldt Frank Plymouth
Neuman M C "
Robertson R W "
Altenberg C F Portage
Blass D M "
Fletcher T B "
Gochenour W E "
Older B F "
Tuckwood W G "
Barney C W Port Washington
Muenster J H "
Oviatt H M Poynette
Wagner J E "
Barney L H Prairie du Chien
Conant J H "
Rogatz T H Prairie du Sac
**Senty Jacob (see p 1015)** "
Brace Southwell Prentice
Harrington G L "
Wagner E F Prescott
Foster R M Princeton
Giese A G "
Armitage John E Racine
Beebe Charles C "
Brown Peter J "
Cashman Aloysius "
Fancher Walter H "
Federspiel M N & P J "
Gruber John G "
Hall Louis E "
Hansen Frederick O "
Kark Emil "
McDowell Frank H B "
Mason G E "
Olson Julius A "
Richards Francis E "
Sackett S C "
Schutt A "
Tait G R "
Van Ormum Perley T "
Washburn F B "
Williams Harry L "
Goodhouse R E Randolph
Ryan D T, Random Lake
Doyle W F Reedsburg
Roper W H jr "
Slaven James "
Thompson James "
Keith E H Rhinelander
McIndoe C S "
O'Connor G H "
Pingry G C "
Campbell F Rib Lake
Dunn W H Rice Lake
French J T "
Tate F A "


# S. NELSON COMPANY, Fur Skin Dressers and Dyers
HIDES TANNED FOR ROBES AND COATS.
SEND FOR PRICE LIST. 1603-1605 Galena Street, MILWAUKEE, WIS

# KURZ & ROOT, Consulting Electrical Engineers,

**Dynamos and Motors of any make remodeled and rebuilt. Armature winding for any system. Duplicate armatures made for any type machine. New commutators made to order and old ones refilled.**

**LONG DISTANCE 'PHONE No. 310.** (See page 11.) **APPLETON, WIS.**




DeLap W H Richland Center
Ferebee J M "
Newlin E E "
Smith D E "
Scott S J Rio
Barnes F F Ripon
Bush G H "
Cleveland L W "
Spafford W B "
Weil H A "
Follansbee H E River Falls
Thorson Adolph "
Venner Frederick St Croix Falls
Meyer F J Sauk City
Gill John Scandinavia
Arnold S A Sharon
Wolcott F G "
Calkins H J Shawano
McComb H A "
Mielke F E "
Murdock E E "
Clark Wm H Sheboygan
Danforth J S "
Dean & Syke "
Dillingham H A "
Ebenreiter A R "
Fowler H B "
Genter Arthur "
Hollingsworth W G "
Imig Oscar E "
Karstedt Adolph "
Puls G O "
Wagner Bros "
Waterous E H "
Cody Charles M Sheboygan Falls
Baker O F Shell Lake
Crowell I G "
Corber F O Shiocton
Blackstone R W Shullsburg
Roy E E "
Johnson Joseph Sister Bay
Reading James H Silver Lake
Barney F A Soldiers Grove
Fowle & Fowle South Milwaukee
Hoag Ernest L "
Barlow George H Sparta
DeBruin Frederick "
Prill J C "
Corthell M B Spooner
Jones W A "
Paddock J M Spring Bluff
Harvey G B Spring Green
Morrow H B Spring Valley
Burns E F Stanley
Rodout Frederick Stettin
Bischoff J M Stevens Point
Hadcock & Rood "
Houlehan G M "
Michalski & Wilson "
Rogers E M "
Mauer J F Stitzer
Goodearle & Bro Stoughton
Gregerson M L "
Henderson F C "
Pargéter W G "
Chandler A H Sturgeon Bay
Egan T A "
Gordon A J "
Spalsbury James "
Cobb E C Sun Prairie
Flynn J O Sun Prairie
Sweeney J T "
Andrews A S Superior
Booth C E "
Booth H G "
Bugbee L S "
Boyesen A T "
Clark John "
Degler H P "
Fee A G "
Findlay J G "
Gordon F W "
Gould W F "
Green R O "
Greenland H T "
Lane S E "
Malone J L "
Medler E P "
Minier W C "
Moodie L R "
Spicer-Fanning Co "
Bricks W F Suring
Frank W J Thorp
Anderson C L Tomah
Bartels Wm "
Kyle R E "
Dodd James Tomahawk
Eggers Joseph Two Rivers
Soik E J "
Bartholf C E Union Grove
Heidbrink J H "
Nye C H Viola
Baldwin R W Viroqua
Barthel A W "
Chase J H "
Thomas R D Walworth
Buzard T S Washburn
Hebberd A D "
Baird V S Waterford
Abell H R Waterloo
Wilcox J N "
Goeldner & Barber Watertown
Hoermann E J "
Lyons W E "
Meyer A & O "
Schlueter A J "
Solliday A F "
Caryl W W Waukesha
Chapman W H "
Crossman C L "
Elliott F C "
Harrison E S "
McFarlane W A "
Mueller F A "
Roach T H "
Wardrobe J T & C E "
Wigginton H M "
Wigginton J N "
Bristow J T Waupaca
Cormisan H L "
Olson C M "
Johnston A H Waupun
Palmer C J "
Stewart L C "
Welch & Loomans "
Chubbuck C W Wausau
Conlin B H "
Lawrence & Chubbuck "
Lyon Russell "
Miller F S "
Riebe P A "
Srebecker W D "
Fowle & Poppe Wautoma
McArthur A "
Chandler C T Wauwatosa
Heiden F M Wauwatosa
Brogan H T West Allis
Fowle A N "
O'Dwyer C J "
Hausman Wm West Bend
Wolfrum Wm "
Reque S B Westby
Hamilton E T Westfield
Perry E L "
Steenson John West Salem
Waite Frank "
Thomas D E Wausaukee
Freeman T W Weyauwega
Wolfrom R "
Kyle Frank Whitehall
Smith J M "
Dean H F Whitewater
Dixon R H "
Fowler H E "
Sale H W "
Saxe S "
Mills — Wilton
Huecker J C Winneconne
Bibinger A J Wittenberg
Lawton E J Wonewoc
Matzke Robert "
Moe P J "

***DESIGNER—TO THE GRAPHIC TRADE.**

**Rahn Robert L** (see p 795) Milwaukee

***DESIGNERS.**

**Thomsen J & Son** (see p 379) Fond du Lac
**Oyen O J** (see left top lines and p 1407) La Crosse
**American Fine Art** Co The Milwaukee
**Colnik C Mnfg Co** (see left side lines and p 1302) "
**Krus Engraving Co** (see left bottom lines) "
**Laudon Electrotype** Co (see adv in Electrotypers) "
**Maxwell & Stillman** Co (see p 1431) "
**Milwaukee Ornamental Carving Co** (see p 1302) "
**Milwaukee Pattern** Works The (see adv in Patternmakers) "
**Wetzel Bros Printing Co** "

***DESIGNERS—ART METAL WORK.**

**Colnik C Mnfg Co** (see left side lines and p 1302) Milwaukee

***DESIGNING AND ENGRAVING.**

**Rahn Robert L** (see p 795) Milwaukee


# Rubber Stamps.

Reliance Stamp and Stencil Works, MILWAUKEE, WIS.

See page 7.

# LORENZ' WHITE PEARL MACARONI AND SPAGHETTI.

A select assortment of Choice Recipes sent with each case of our goods, in the shape of a Handy Booklet. LORENZ BROS. MACARONI CO. MILWAUKEE, - WISCONSIN.

**John Peters & Co.** TAXIDERMISTS
Groupings and Mountings for Museums and Collections. 2325 State Street, CHICAGO, ILL. (See Adv. in Classified Taxidermists.



***DESKS—MNFRS.**
(See also Furniture Mnfrs.)
**Ahnapee Veneer** & Seating Co (see p 127) Algoma
**Kreul Wm C Co The** (see p 832) Milwaukee
**Oliver Typewriter** Co (see p 832) "

***DESKS.**
**Northwestern Furniture** Co (see p 843) Milwaukee

***DESKS—SCHOOL AND OFFICE.**
**Murray L A & Co** (see p 519) Kilbourn

**DETECTIVE AGENCIES.**
Hunt C A La Crosse
American Detective Agency Milwaukee
**Clayton-Tracy Detective Agency** "
**Inter-State Detective Agency** (see p 769) "
**Merchants' Police** Detective Agency (see p 1459) "
**National Detective** Service Co The (see adv) "
McKay John Waukesha

***DETECTIVE BUREAUS.**
**Inter-State Detective Agency** (see p 769) Milwaukee
**Merchants' Police** Detective Agency (see p 1459) "
**National Detective** Service Co The (see adv) "

***DIAMOND SETTERS.**
**Brice & Demgen** (see p 429) Green Bay
**Nelson & Amundsen** (see p 621) Marinette
**Bloedel Adam (see p 751)** Milwaukee
**Waldeck Ed & Co** "
**Warnke E H & Co** "

***DIAMONDS.**
(See also Jewelers.)
**Nelson & Amundsen** (see p 621) Marinette
**Bloedel Adam (see p 751)** Milwaukee

***DIES—MNFRS.**
**Stamping and Tool** Co (see left top lines and p 535) La Crosse
**Kopperud Andrew** (see p 813) Milwaukee
**Milwaukee Stamping** Co (see p 705) Milwaukee
**Philipp & Co (see** left side lines and p 791) "
**Lang Mnfg Co (see** p 1030) Racine

***DIES AND PUNCHES—MNFRS.**
**Stamping and Tool** Co (see left top lines and p 535) La Crosse
**Milwaukee Saw** Works (see p 815) Milwaukee
**Milwaukee Stamping** Co The (see p 705) "
**Philipp & Co (see left** side lines and p 791) "

***DIGESTERS FOR SULPHITE MILLS.**
**Menominee Boiler** Works (see p 617) Menominee, Mich

**DINING ROOMS.**
See Restaurants.

**DIRECTORY PUBLISHERS.**
**Polk R L & Co (see** p 1290) Ashland
Bullock E D Beloit
Eau Claire Book and Stationery Co Eau Claire

FACTORY BUILDINGS
Of Steel, Brick or Concrete—Roofs—Watertowers
JOHN GEIST
Consulting Engineer.
54 EXCHANGE BLDG. MILWAUKEE, WIS.

ESTABLISHED 1890 TELEPHONE, DOUGLAS 2625

**Miss Cora M. Strayer's**

PRIVATE DETECTIVE AGENCY,

3104 Cottage Grove Avenue,

Geo. S. Holben, Supt., CRIMINAL DEPARTMENT.

CHICAGO, = = ILLINOIS.

F. W. CORBETTS, Pres.
G. W. RICE, Sec.
P. C. DORSCH, Gen'l Supt.

INCORPORATED.

LONG DISTANCE PHONES
Offices, Main 1572.
Supt. Res. Red 9755.

**The NATIONAL DETECTIVE SERVICE CO.**

121-123 Wisconsin St., MILWAUKEE, WIS.

AFFILIATED OFFICES:

| | | |
|---|---|---|
| Boston | Chicago | Omaha |
| New York | Minneapolis | Kansas City |
| Philadelphia | Los Angeles | St. Louis |
| Cleveland | Houston | Toronto |

**EXPERT DETECTIVES**
Special Police Patrol.

Prepared to undertake Detective Business of a legitimate character anywhere for Municipalities Corporations, Attorneys and Individuals. We do not operate for rewards nor engage in divorce cases. FOURTEEN YEARS PRACTICAL EXPERIENCE.

**Herman Grover & Co.,** BUSINESS BROKERS
We Buy, Sell or Exchange. Call or Write and Get Terms.
Telephone Main 3013.
4 Metropolitan Bldg. MILWAUKEE, WIS

# FERROFIX BRAZING CO.

251 LAKE ST. Milwaukee, Wis. (See page 3.)





FREDERICK LEICH, PRINCIPAL
CHAS. W. WILSON, GEN. SUPT.

ESTABLISHED 1893

ARTHUR LEICH, SUPT. POLICE TEL.
FRED E. LEICH, SECRETARY

MERCHANTS POLICE AND DETECTIVE AGENCY

ALWAYS OPEN

PATROL SERVICE
CUSTODIANS AND UNIFORMED SPECIAL POLICE FURNISHED ON SHORT NOTICE
ALL LEGITIMATE DETECTIVE WORK SOLICTED FROM CORPORATIONS, BANKS AND INDIVIDUALS.

12 YEARS PRACTICAL EXPERIENCE IN THE PRIVATE DETECTIVE BUSINESS

SUITE 6 TO 11, 106 GRAND AVE.
CABLE ADDRESS MERPOL.
TEL MAIN 848.
MILWAUKEE, WIS.

BRANCH OFFICES

NEW YORK— 83 Nassau St.
PITTSBURG— 331 Fourth St.
SAN FRANCISCO— 430 Kearney St.
INDIANAPOLIS— 9-13 When Bldg.
CLEVELAND— 311 Superior St.
MINNEAPOLIS— 208-210 Kasota Bldg.
ST. LOUIS— Chemical Building.
CINCINNATI— First National Bank Bldg.

CORRESPONDENTS IN ALL PARTS OF THE UNITED STATES AND CANADA. EUROPEAN CONNECTIONS.



Philippi L P & Co La Crosse
Polk R L & Co Marinette
Wright A G Milwaukee
Dunn J V Oshkosh
Sheboygan Publishing Co Sheboygan
Polk R L & Co (see p 1290) Superior

***DISINFECTANTS.**

Independent Oil and Grease Co (see p 773) Milwaukee
Lewis W B "
Milwaukee Specialty and Mnfg Co "
Sudan Specialty Mnfg Co "
Wagner Disinfecting Co (see p 807) "
Vest Disinfectant Co "

***DISINFECTING.**

Wagner Disinfecting Co (see p 807) Milwaukee

***DISPLAY FORMS—PAPIER-MACHE.**

French Wax Figure Co Milwaukee

***DISTILLERS' COPPER WORK.**

American Copper and Iron Works (see p 681) Milwaukee

***DISTILLERS' TANKS—MNFRS.**

Dunck Tank Works (see p 671) Milwaukee

**DISTILLERS AND RECTIFIERS.**

Hillsdale Distilling Co Ashland
Benson Creek Distillery Co Milwaukee
Fuldner L & Co "
Kissinger J P Co "
Lakeside Distilling Co "
National Distilling Co "
Winner Gerhard "
Haggard Henry Okee
Thielen John Oshkosh
Lakeside Distilling Co Otten
Gehl L St Lawrence
Thielan John Winnebago

***DISTILLERY CHEMISTS.**

Hantke's Brewers' School and Laboratories, Industrial Chemical Institute of Milwaukee (see left top lines and p 769) Milwaukee

***DISTRIBUTERS.**

Mevis Henry A (see p 1233) Waukesha

***DOCK PROPERTY.**

Land and River Co, Reorganized (see p 1167) Superior

***DOCK AND STORAGE COMPANIES.**

Watson Dock and Storage Co Milwaukee

**DOCKS AND DOCKAGE.**

Ahnapee Dock Co Algoma
Mashek Dock Company Kewaunee
Marinette Fuel and Dock Co Marinette
Penobscot Lumber and Dock Co Milwaukee
Beardsley-Wentzel Co Superior
Consolidated Land Co "

**DOG FANCIERS AND BREEDERS.**

Beattie Simon (see p 579) Madison
Mundy G W Dodgeville
Jaycox H C Fort Atkinson
Schmidt Albert Hillsboro
Jorden A T La Farge
Theis J Mequon



# W. G. TAYLOR CO., BUILDING MATERIAL

25 Miller Block, Wisconsin St. and Broadway, Milwaukee, Wisconsin.

Fire Proofing. Hollow, Solid and Porous Tile. Concrete Construction. Fire Brick and Fire Clay. Mortar Colors.



# The Mutual Benefit Life Insurance Co.

OVER $118 For Each $100 Received in Premiums the Company Has Paid Back to Members and Has on Hand to Their Credit

Die Making Stamping and Tool Co.
LA CROSSE, WIS.



THE UNION CENTRAL Life Insurance Co., Cincinnati, Ohio
ORGANIZED 1867.
Assets, $43,891,738.40
Good Reliable Agents Wanted.
M. D. FETHERS, Gen'l Agent, Southern Wis.
(See Page 7.) MADISON, WIS.

***DOOR FRONTS—IRON.**
**Grand Rapids Foundry** Company (see pp 403, 404) Grand Rapids

***DOOR MATS.**
**Thiele Henry Co The** (see p 739) Milwaukee

***DOOR TRACKS AND HANGERS.**
**Luitink & Sons Mnfg** Co (see p 672) Milwaukee

***DOORS.**
**Steenberg O C Co** (see p 367) Fond du Lac

***DORMER WINDOWS.**
**Biersach & Niedermeyer** Co (see p 6) Milwaukee
**Schmitt F & Sons** Co (see adv opp Galvanized Iron Cornices) "

***DOWEL DOOR MACHINERY.**
**Union Iron Works** (see p 967) Oshkosh

***DRAGS—MNFRS.**
**Mathson M B & Co** (see p 217) Black River Falls

***DRAIN TILE—WHOLESALE.**
**Hurlbut Fred (see p 435)** Green Bay

***DRAIN TILE.**
(See also Brick and Tile Mnfrs)
Roedl & Jacobs Beaver Dam
**Cook & Brown Lime** Co (see p 965) Oshkosh
**East Valley Brick** and Tile Yards (see p 1009) Port Washington

***DRAPERIES.**
**Post Wm H (see p 364)** Fond du Lac
**Chapman T A Co** Milwaukee
Clement, Williams & Co "
**Mueller-Frank Co** The "
**Thiele Henry Company** The (see p 739) "

***DRAUGHTSMEN.**
**Gruber J M Milwaukee**

**DRAUGHTSMEN—MECHANICAL.**
Cadby J N Milwaukee
**Colles George Wetmore** (see left bottom lines, opp Engineers—Consulting, and opp Patent Attorneys) "
McNair R H Milwaukee
Miller H V "
Mitterhausen Alfonso "
**Otto F A (see p 789)** "
Smith H B "
Stampp O M "
Webb Oliver "
Whitcomb R H "
Young G W "

***DRAWING INSTRUMENTS.**
**Lando Julius (see p 775)** Milwaukee

***DRAWING MATERIALS**
Gruber J M Milwaukee
**Schmitt M J (see p 1304)** "

**DRAYAGE.**
See Express and Drayage.

***DRAYS—MNFRS.**
**Sweet B F & H L Co** (see p 379) Fond du Lac

***DREDGE MNFRS.**
Treat C R Meadow Valley
Bucyrus Co South Milwaukee

***DRESS PLAITING.**
**Pietsch Otto Dye** Works (see front stencil edge and p 665) Milwaukee

***DRESSMAKERS' SUPPLIES.**
**Hedger W E Milwaukee**
**Knox Charles T &** Co "
McNab Alexander "

**DRESSMAKERS.**
McCrea Mrs L Afton
Waite Mrs Emma A "
Bartlett G W Albany
Comstock Maryf "
Conn Mrs John "
Hewitt Mrs S B "
Luce Mrs S A "
Roberts Mrs A M "
Parmann Sisters Algoma
Boehme Flora Alma
Burkart Rose "
Meyers Mrs Jennie Alma Center
Terry Lizzie Altoona
Wright Anna "
Matheney Mrs Laura Antigo
Tibbetts Anna "
Agrell Emma Appleton
Alvord E M "
Cole Mrs C M "
Dalton Mrs L R "
Hafner S J "
Krause M R "
Zachow Ida "
Hunter Mrs Peter Arcadia
Kickhoefer Ida "
Brown Mrs Dorcas Argyle
De Voe Mrs Kate "
Knewstubb Mrs Alda Argyle
Wescott Lottie "
Banker Mrs G M Ashland
Bird Mrs Mary "
Cole Mrs Bell "
Duket Mrs James S "
Haupert Mrs Mary "
Larson Mrs Mary "
McCormick Mrs I M "
Maslowski Julia A "
Masters Mrs Julia "
O'Connor Margaret "
Rousseau Mrs Nellie "
Schaeuble Mrs Ida "
Schlirf Mrs Anna "
Serles A S "
Skelton Mrs Thomas "
Sullivan Miss M H "
Slusser & Bannan Athens
Morris Stella August
Ove Mrs Carrie Baldwin
Ames Mrs L J Barabo
Calkin Mrs B "
Gorman Mrs M M "
Gurgle Minnie "
Hall Mrs G "
Hunter Jennie "
Leucht Sisters "
Osborna Belle "
Souls Mrs J "
Thorne Ida "
Jewell Martha Barneveld
Baylis Jennie "
Bartlett Mrs Sarah Bayfield
Saunders Mrs Maria "
Bedker Mary Beaver Dam
Zacharska Mrs Pricilla "
Scott Mrs E L Bellevile
Carbis Mrs Ellen Belmont
Trevarthen Kate "
Blazer Josie Belo
Bovee Lavina "
Buckley Katherine "
Burns Mary "
Byrnes Kate "
Byrnes Mary "
Christensen Eliza "
Cornelius Mrs E B "
Gilbert Mrs Lee "
La Pointe Evaline "
Murray Mrs Kate "
Nelson Annie "
Nelson Martha "
Ramsey Mrs Lillian "
Rathbun Ellen "
Reibe Elsie "
Rodman Mrs L A "
Root Mrs Minnie "
Carl Mrs George Bent
Harker Mrs Ruth
Nichols Mrs Maria
Darraw Sisters Blanchardville
Goeltz Mrs George
Hanson Sisters
Greenfield Mrs Nettie Black Ea
Lee Mrs Lena
Hinch Edna Blooming
Jackson Hattie
Jay Mrs A E

CEMENT { Milwaukee Cement Co, 7 Plankinton Bldg., Milwaukee, W

# GRAND TRUNK RAILWAY SYSTEM.

FOR NIAGARA FALLS, BUFFALO, NEW YORK, PHILADELPHIA, BOSTON AND NEW ENGLAND




Thornton Sadie Bloomington
Davis Mrs Marion Boscobel
Salzgeber Misses "
Schultz & Rand "
Walters Annie Boyd
Cole Louise Brandon
Pleuss Mrs D "
Sargent Mrs Hattie "
Harris Mrs Wm E Brillion
Hansell Flora Bristol
Murdock Caroline "
Trafford Jessie "
Hill Myrtle Brodhead
Nicholson Mrs Alice "
Roberts Sisters Brooklyn
Elkington Mrs M P Brownsville
Walker Mrs S "
Cook Elizabeth Burlington
Fenn Elizabeth "
Kelly Mary "
Kersher Mrs J F "
Klein Mary "
Runzler Bertha "
White Mrs L E Burnett Junction
French Mrs W H Butternut
Graff Mrs W B "
Hirtreiter Kate "
Knoop Ida "
Evans W R Cambria
Jones Kate "
Price Nellie "
Roberts Annie L "
Rutherford Lizzie Cambridge
Sanders Bella "
Glass Sisters Campbellsport
Smith Bertha "
Leahey Hannah Cascade
Vetter Sarah "
Johnston Rena Cashton
Bernhardt Sisters Cassville
**Wiesler Sisters** Cedarburg
Erickson Nellie Cedar Falls
Mentine Jacoba Cedar Grove
Van der Weelde Susan "
Carroll Mrs Anna Chilton
Sturm Annie "
Blum Mrs Chippewa Falls
Carron Sisters "
Grassle A C "
Lynch M J "
Mondeau Tillie "
Olsen Mollie "
Mumford & Sturdevant Clam Falls
Goodwin Mrs M P Clear Lake
Stone Mrs John "
Smith Mrs Julia Clinton
Olmstead Mrs S P "
Besancon Anna Clintonville
Tyche Calista "
Teisekothen Mrs August Colby
Charles F Coleman
Harding Mrs Sarah Columbus
King Rosa "
Smith Mrs Jessie "
Van Aken Mrs Lizzie "
Hanson Miss E Cooperstown
Davis W E Corliss
De Groff Mrs Milo Crandon
Moke Laura "
Peters Mrs Charles "
Dolfen Christine Cross Plains
Rodenschmidt Mary "
Hazelton Minnie Cuba
Valentine Lizzie "
Jenkyn Mrs Emma "
Varring Mrs Joseph "
Mueller Mrs H E Cudahy
Kulstead Jeanette Cumberland
Burk & Carey Darlington
Huntington Mable "
Langgford Mrs Fred "
Lutteral Mary "
McGowan Kate "
McKernan Mrs Mary "
Smith Mrs M L "
Sreeman Mrs Mary "
Taylor & Kanautz "
Wright Libbie "
Hanson Maud Delafield
Williams Celine B Delavan
Campbell MrsE De Pere
Dickenson Mrs Z "
Lueke Mrs E "
Corin Carrie Dodgeville
James Annie "
Kessler Lizzie "
Scofield Mamie "
Trentzsch Sisters "
Brown Mrs Cora Downing
Garlach Laura Eagle
Conrad Mrs Barbara East Bristol
Dwyer Bertha East Troy
Gregg Mrs "
Morrissy Mary "
Odell Mrs A V "
Winne Bessie "
Charland M A Eau Claire
Chrissinger Mrs W P "
Conley R J "
Fort Louise "
Goodwin M C "
Hodge E A "
Matson Anna "
Maves Mrs John "
Moessner Mrs W A "
Newell L C "
Olson Mary "
Robinson S T "
Spencer Rose "
Strum Emma "
Homrieg Clara Edgar
Carnell Mrs Mary Edgerton
Herrick Mrs E "
Kiser Mrs Alice "
Nelson Mrs Julia "
Pomeroy Ida "
Pringle Mrs Lucy "
Tointon Mrs A Edgerton
Williams & Helms "
Gilberg & Berg Eleva
Bains Beatrice B Elroy
Platz Emma "
Brunzwell Stena Evansville
Williams Mrs Jennie "
Christopherson Sina Fairchild
Vecker Anna "
Krueger Mrs Wm Fall Creek
Zenke Mrs Eliza "
Henry Mrs M Fayette
Brice Jennie Fennimore
Weaver Mrs S A "
Dolan Anna Ferryville
Abel Essie Fond du Lac
Allen Mrs Emma "
Apfelbeck Theresa "
Barnes Mrs E A "
Beaty Mrs Amanda "
Beck Louise "
Bonnell Mrs O A "
Breitengross Emma "
Brennan Mrs Flora "
Brose Mrs Annie "
Brown Sisters "
Brugger Rose "
Brunkhorst Sisters "
Burghardt Lena "
Purk Julia "
Burns Grace "
Butler Mrs Francis "
Cahill Agnes "
Carroll Mrs Margaret "
Case Chloe "
Converse M L "
Crain Sisters "
Daily Sarah "
Datschefke I L "
Devine Mary "
Dins E M "
Doherty R A "
Draeger Anna "
Drummond E A "
Dubey Minnie "
Eagin Mrs Emma "
Earl Jennie "
Eckel E C "
Engel Marie "
Fairbanks Mrs M A "
Ford Nellie "
Freiberg Rosa "
Froehling Alma "
Gardner Mrs Minnie "
Gough Susie "
Haase Anna "
Haecke Margaret "
Haedrich Elfrida "
Hall Lola "
Hardenburg Rosella "
Hardgrove Agnes "
Hardgrove Mary "
Hardimon Sadie "
Heider Lina "
Hencke Sisters "
Herbert Dorothea "
Hildreth Mrs Henrietta "
Hodorff Mrs M L "
Hughes Jennie "
Jaffke Minnie "
Jarvis Josephine "
Jenz Emma "


# PATENTS.

Trade-Marks, Caveats, Labels and Copyrights promptly procured. A 48-Page Book Free. Send Sketch or Model for Free Opinion as to Patentability. All business treated as sacredly confidential. 25 years' experience. Highest references. Send for Book. Address, **W. T. FITZGERALD & CO., Attorneys at Law, Department 8, WASHINGTON, D. C.**

# MISSOURI PACIFIC R'Y. Best ROUTE FROM ST. LOUIS to all Points West and Southwest.

DECORATIONS
ODIN J. OYEN, 116 S. 4th St., LA CROSSE, WIS.
For CHURCHES, THEATRES, RESIDENCES
Designs and estimates furnished for Decorating, Painting and Hardwood Finishing. Foreign and Domestic Wall Paper Fabrics. (See adv. in class Clergymen)



Retail Lumber Dealers, POLK'S LUMBER DIRECTORY. PRICE, $10.00
Wholesale Dealers, and Manufacturers of the entire United States, In CHICAGO, ILL.

**DRESSMAKERS**—Cont'd.

Jeske Lula Fond du Lac
Johnson E "
Jones Mrs A "
Kelly R E "
Koehne Rosa "
Koepenick Bertha "
Kuether Anna "
Kunaschk Ella "
La Grange Christie "
Laylander Mrs E "
Leary Anna "
Lehner Isabella "
Linde Mrs Eva "
Lumprey Mrs Bertha "
McCarty M A "
McEssy C "
McGinley M L "
McPhillips A F "
Manderscheid Lucetta "
Manning Sisters "
Marcoe Amelia "
Marcoe Della "
Meyer Anna "
Miller Bertha "
Miller Mary "
Mohr Mrs J H "
Moratz Emma "
Murphy Almanda "
Nast I B "
Naughton Kate "
Nickles B F "
Niederehe Mary "
O'Halleran M A "
O'Rourke Julia "
Padden R & M "
Petersen L F "
Pfell & Kremer "
Reed Harriet "
Rheinganz Pauline "
Rice Elizabeth "
Robinson Mrs Selina "
Rosenbaum Louisa "
Ruth J C "
Ryder Nellie "
Schaar C J "
Schaefer Beatrice "
Schober Carrie "
Schroeder M S "
Schuber Caroline "
Schultz Minnie "
Sealy Emily "
Shoemaker Jessie "
Smith Lola "
Snider Alma "
Splettstoesser Augusta "
Stauber Mary "
Steber Lizzie "
Stephany Anna "
Stolfuss Mrs Johanna "
Sullivan Hannah "
Thuerwaechter Rose "
Ulrich Sedate "
Vogel Mrs Amelia "
Werner Amelia "
Werner M E "
Whittelsey Dry Goods Co "
Wood Mrs Julia "
Yapp N A "
Zehms L G "
Hammes Sebestain Fort Atkinson
Shearman Martha "
Weslerfield Mrs K "
Place Mrs Henry Franksville
Bartlett Mrs H Galesville
Langenohl Mrs Mary "
Halverson Mrs Thomas Gays Mills
Simpson Mrs Hattie Genoa Junction
Franzen Mrs Charles Glidden
Belanger Mrs Mary Grand Rapids
Kollock Jennie "
Converse Mrs F Granton
Burner & McCauley Gratiot
Lorentz Kate "
McConnell Lizzie "
Anderson Carrie Green Bay
Anderson May "
Anderson Nealie "
Barth Alma "
Berger Sisters "
Blackman Harriet "
Bosse Laura "
Brauer Frances "
Brienen Lucy "
Burkard A C "
Campshure Lena "
Carlson Agnes "
Cody Delia "
Cusick Mary "
Daniel C "
Daniel F "
Davreux Leonore "
De Brue Anna "
Defalque Mrs Elsie "
De Groot Mabel "
De Kuster Mrs Julia "
Delaney Mrs Elizabeth "
Den Dooven Mrs Marie "
Devroy Ida "
Dill Ida "
Donovan Maude "
Doran Frances "
Dysland E "
Ellis Mayme "
Ellison Flora "
Erdmann Sisters "
Everets Mary "
Fersley Marie "
Follett A R "
Gibson Mrs E E "
Giese M E "
Good Shepherd Dressmakers "
Goodrow Emily "
Greiser Martha "
Grimmer L "
Hansen Mrs Catherine "
Hansen Lena J "
Hanson C "
Hart Mrs M "
Hayes Nellie "
Hedberg Mary "
Helgeson C "
Henkelmann Tillie "
Hinks Mrs Katherine "
Hoell Hattie "
Hoell Lizzie "
Horn M D "
Huenger Carrie "
Indra T M "
Jacobsen Nellie "
Jansen A D "
Jansen C Green Bay
Jensen L "
Kelleher Anna "
Klesges Anna "
Kocha Mary "
Kolbrak E "
Kox M J "
Kraus E "
Kriecher Mary "
Kriwanek F B "
La Court J "
Leanna Tillie "
Liegeoise Mrs J "
Linehan Sisters "
Loewert Ida "
Ludwig Lena "
McCabe E "
McCanna Mary "
McDonough Margaret "
Maass I H "
Maloy Mrs Maria "
Manfort Emily "
Mannebach Barbara "
Mannebach E "
Maricque L "
Michels J "
Nichol Grace "
Noel Mrs J "
Noonan Mary "
Peterson J T "
Petry Mary "
Piaskowski Mary "
Quigley G "
Raleigh Alice "
Raleigh K "
Rogalske J M "
Rogalsky E "
Rosler B "
Roy M "
Schmidt M "
Schober Carrie "
Scholten Mary "
Seems C J P "
Sheedy Josephine "
Shequin Lucy "
Siegmund Lena "
Skudlarek C "
Soper Lucy "
Sorensen N J "
Straubel Mrs Annie "
Streckenbach Cora "
Thompson Perry "
Tickler E I "
Townsend G B "
Van der Hoof Mary "
Van der Kin A "
Van Deuren Carrie "
Van Halder M "
Wagner C "
Wagner G "
Warwick L "
Weber Margaret
Weise May
Wirth Marie
Davis Mrs Bertha Hammo
Fishback Emma Hartf
Gerlinger Annie
Leach Mrs V
Chandler Mrs Gretta Hazel Gr
Harman Mrs Mary
Mason Jennie
Simmons Sophia
Griffin Sisters Highl

SEND US YOUR COLLECTIONS.
NORTHWESTERN COL. AGEN
6th Floor Sentinel Bldg., MILWAUKEE, WI
No Membership Fee. No Docket Fee. No Annual Subscription. No expense incurred without author
Collections, every nature made everywhere.

A. O. COLBY
"Everything Electrical."
Storage Battery Systems Installed Complete. WRITE ME.
La Crosse, Wis.



Imhoff Mrs Louisa Highland
Slater Mrs Nellie "
Washa Anna "
Witzik Mrs Elizabeth "
Reiter Mrs N Hilbert
Crary Mrs L Hillsboro
Kaufmann Mary "
Liskow & Conway "
Bohan Mary Hollandale
Zedler Mary Horicon
Zeidler Agnes Hortonville
Reynolds Mary Hubbleton
Corbally Mrs J E Hudson
Sample Mrs Cora "
Blair Mrs Laura Humbird
Riege Mrs Fredrick Hunting
Behnke Mollie Hurley
Doyle Mrs Michael "
Hughes Josie "
Stone & Preideaux "
Dehne Lydia Hustisford
Karrak Emma "
Bennett Mrs C H Iola
Barber Lottie Iron River
Holford Mrs Wm "
Penfound Annie "
Saucier Mrs Alix "
Traxel Mrs L "
Halligan Kate Ironton
Silvernail Angeline Island Lake
Wilcox Alice "
Jung Mrs L Jackson
Adendroth Ida Janesville
Bacon Mrs C E "
Baker Alzina "
Bernard Mrs A E "
Bohan Margaret "
Brazzell Delia "
Broderick N L "
Brown Della "
Buckley Sisters "
Carring Annie "
Casey Lizzie "
Croke M L "
Doran Sisters "
Foster Sisters "
Gibbons Miss M E "
Gower M E "
Hill Sisters "
Joyce Kitty "
Kavanagh E E "
Leahy Mary T "
Leary Nellie "
Lietz Martha "
Lunde I C "
Lyke M J "
McGinley W "
Maloy Sisters "
Mayhew A L "
O'Gara Elizabeth "
Phelps A M "
Scanlan Mamie "
Shiekey Annie "
Shields D I "
Warner Mrs W H "
Williams Estelle "
Zimmerman May "
Bergman Mrs Gusta Jefferson
Hondl Amelia "
Klug Gustie "
Niebler Christina "
Conn Hannah Juda
Hewitt Julia Kaukauna
Alden Mrs Antoinette Kenosha
Arnold Mrs Elsie "
Augustine Carrie "
Belting Kate "
Blaha Anna "
Dale Laura "
Donahue Kate "
Faber Barbara "
Flasel Irene "
Heyden Elizabeth "
Housan Mrs Bessie "
Huetten Mrs Helen "
Jacobs Kate "
Kaufmann Emma "
Kelly Margaret M "
Kingman Annette "
Kluender Bertha "
Knowlton Mary C "
Kraus Rose "
La Fevre Frances "
Lampe Agnes "
Lange Dora M "
Larsen Alma "
Leinenweber Mamie E "
McFadden Mrs Ira "
McGivern Mary "
Meisen Mary "
Milbrath Lydia M "
Moeller Maud "
Murphy Anna "
Musgrave Lavinia "
Newald Mrs Mary "
O'Donnell Elizabeth "
Petrie Agnes "
Priddis Mabel "
Rehorst Minnie "
Reicherts Susan "
Runkel Sophia "
Sammons Laura "
Schneider Augusta "
Seivert Mary "
Stein Bertha "
Tempelman Mrs Frederica "
Tyson Margaret "
Utter Mary "
Werlin Katet "
White Mary B "
Whitebread Mary "
Zens Kate "
Besserdich Mrs Charles Kewaunee
Olofs Amanda "
Warner Mrs Orin "
Arps Mrs D Kiel
Hinze Mrs John "
Lessack Theresa "
Bullis A Kilbourn
Hodge Hannah "
Rothe Emma "
Allen Mrs E L La Crosse
Allen Mrs M E "
Alm Clara "
Arend The Misses "
Baker Carrie "
Batt Ella "
Bergen M M "
Beyer Lena "
Braatz Minnie "
Breinig F "
Bussee Hilda "
Byers Ella "
Dahl Christina Labrosse
Dockendorff A "
Dregar Hannah "
Edwards Mrs H M "
Ender E L "
Erickson R S "
Ferstad Laura "
Finnegan Ella "
Flock Misses M & E "
Fowler K M "
Fremstad Mrs E "
Frey Ella "
Genrich Emelia "
Gilbertsen Gunda "
Goetsche Ida "
Green Alice "
Guenther Mrs F H "
Gunderson Mrs Helen "
Haas M E "
Harkness Mlle "
Hegland S A "
Hoard Callie "
Jaeger Anna "
Jamesson L "
Kienzle Mrs L J "
Knutson S & L "
Kohn Sisters "
Lange Louise "
Larson Carrie "
Larson L A "
Loughan Bertha "
Lynch K M "
McAllen & Co "
Mayer Helen "
Olsen, Paulsen Co "
Oswold Mattie "
Paul Mrs I S "
Peer Mrs Malina "
Proksch Minnie "
Pruett Mrs Minnie "
Quinn Mrs James "
Riegger Louisa "
Riley Nellie "
Rogge Mrs George "
Ryan J G "
Schaller T L "
Schlicht Lina "
Schye Anna "
Seivert Mrs Anna "
Severson Anna and Emma "
Sidensol Grace "
Smith Mrs Louise "
Spettle Maggie "
Stellflug Rosa "
Stelt Mrs Menga "
Thiel B H "
Tillman Mrs Annie "
Hill Myrtle Ladysmith
Speer Mrs G L "
Wilgrub Mrs C E "
Mullendore Eva M La Farge
Donaldson Eva Lake Geneva
Reed Mrs C C "
Walker Mrs M S "
Kent Ella Lake Mills
Lusk Misses "
Van Loon Misses "
Cashman Florence Lancaster
Edwards Alice "
Janney Kate "

The Greatest of all Coal Savers.
85% Magnesia Sectional STEAM PIPE AND BOILER Coverings.
ABSOLUTELY FIRE PROOF.
KEASBEY & MATTISON CO., the original and only manufacturers, Joseph H. Hirz, Manager, 350 East Water St., MILWAUKEE, WIS.

PEOPLES TAILORING CO.
250 & 252 WEST WATER ST.,
FINE TAILORING
At Popular Prices.
MILWAUKEE.

BEAVER'S Reliable Life Insurance at Cost. Combining the economy of Fraternal Insurance with the Reserve Fund Stability of Old Line Insurance. DEPUTIES WANTED. Ben. E. Wait, Sec., Stoughton, Wis.



**DRESSMAKERS—Cont'd.**

Mitchell Mrs A J Lancaster
Tennant Lena "
McNamer Mrs N La Valle
Dionne Jane & Co Lena
Burgess Arvilla Lowell
Kuentzel Augusta "
Davenport Margaret Lyndon Station
Lawrence Eliza "
Day Mabel Lynxville
Annen Annie Madison
Armbrecht Bertha "
Baltes K M "
Behrend Sadie "
Belldays Laura "
Benton Mrs A B "
Beyler Katherine "
Biederstaedt Paulina "
Binnewies Emma "
Bittner B M "
Bourke E E "
Brattrud Alice "
Brown Anna "
Brown Elva "
Buerger Doris "
Burger Addie "
Burke Elizabeth "
Burke Mary "
Butler R C "
Campbell Adella "
Campbell S A "
Carey Margaret "
Conlin S E "
Crowley May "
Culligan Bridget "
Cunningham J V "
De Groat Mrs Adelaide "
De Tampel Katherine "
Devlin Kate "
Dickert Salome "
Ehrlich Mrs D "
Ellguth Natalie "
Elliott Amelia "
Elliott M A "
Faber Mary "
Felber Lena "
Felber Theresa "
Flaherty Mrs Anna "
Fleming Mrs H V "
Fleming Nellie "
Foran Sisters "
Franey M A "
Frankee Sisters "
Garmon Margaret "
Gauntlett Isabelle "
Gerson & Gerson "
Gleason M A "
Glynn M A "
Grove Mrs Emma "
Hackett Jennie "
Hackett Katherine "
Hackett E V "
Hanks Tillie "
Hanson Annie "
Hardy Mrs Clara "
Hawkes E W "
Heimdall Henrietta "
Helmus Anna C "
Herbener Mrs F "
Howe Sarena "
Illegan M C "
Iverson Lillian "
James Mrs Ella "
Jensen Mary Madison
Jensen Mrs K W "
Johnson Elma "
Johnson J "
Johnson Marion "
Johnson Randi "
Keeler M E "
Keichinger Katherine "
Kellie M I "
Kessler Albertina "
Kessler Bertha "
Kirch Mrs Annie "
Knoerr Ottilia "
Lauck Eliza "
Lee Sadie "
Lenborg Sarah "
Lewis M J "
Lockner Josephine "
Lund Clara "
McCarthy Nora "
McCormick C C "
Mahoney Sisters "
Mahoney & Graham "
Miller Elizabeth "
Miller Margaret "
Moran N B "
Morris Maude "
Morse Mrs J E "
Mueller Anna "
Mulcahy & Anderson "
Mumma P R "
Nelson Sisters "
Nettekoven Verona "
Nietert Julia "
Nolan Sisters "
Nordness Sisters "
North Mrs Lucy "
Oakey Mrs M F "
O'Brien Sisters "
Olsen Ida "
Olsen Jennie "
Olson Sisters "
Preasher Martha "
Quisler Annette "
Rhodes Mrs Matilda "
Rowe Mattie "
Rullmann A J E "
Rupp Mary "
Sanders Sisters "
Schadauer R E "
Schmitz Katherine "
Schwieso Bertha "
Scofield Mrs Mary "
Seavy Mary "
Sehlueler Mary "
Shuman Mrs Wm H "
Soberg Katherine "
Starkweather Theresa "
Stiehl Sisters "
Streber Barbara "
Sullina Bertha "
Sullivan N E "
Swain A B "
Swerig Mrs A "
Thompson Annie "
Tompkins Emily "
Torgerson & Anderson "
Ullenswang Carrie "
Urban Sisters "
Viall E E "
Wakeman Augusta "
Waldman Lena "
Waldschaky Josephine "
Weatherlow Mrs R L "
Wilkinson N I "
Williamson Ida Madison
Williams Margaret "
Williams Sarah "
Winslade Sisters "
Zehnpfennig Bertha "
Zehnpfennig E "
Zwickel Libbie "
Farmer Mrs J O Manitowoc
Kuenek Kate "
Mosher Mrs Anna "
Roeber Nettie "
Kierstien Mrs John "
Baillargeon Georgina Marinette
Bardon Margaret "
Birk Mrs M M "
Garrow C L "
Gordon Mrs Aurelia "
Hanson Hilda "
Hurning & Shoblaske "
Johnson Hilda "
Love Mrs Amy "
Mullen M L "
Petersen M E "
Peterson & Larson "
Rodabaugh E M "
Sampson Mrs Aurelia "
Shoblask Melia "
Holler Marie Marion
Chesbro Mrs A Markesan
Green Mrs A M "
Wilke Mrs Herman "
Chadwick Mrs Ida Marshall
Sellnow Sisters "
Powers Mrs M P Marshfield
Gray Mrs E C Mauston
Johnson Altana Mazomanie
Abitz Mrs Henry Mayville
Burke Mary Menasha
De Austine Mrs Anna "
Lull Mrs Sarah "
Murray Jennie "
Christianson Mrs Anna Menomonie
Liermann I L "
Bell Etta Merrill
Charter Mary "
Dagle Mrs C L "
Thompson Ida "
Bowler Hannah Merrilla
Pullan Mrs E H Milton
Wilbur & Butts "
Catlin Mrs Grace Milton Junction
Anchester Jennie Milwaukee
Andreas Emilie "
Andres Mrs Isabella "
Ashard Eula "
Auers Mrs H E "
Augsborg Mrs Minna "
Baden Adrienna "
Beach Mina "
Belknap Mrs Hattie M "
Benoit Louise "
Berenz Sophia "
Betzhold Minnie "
Blank Bertha "
Bliffert Minnie "
Boehm P J "
Borth Ida "

W. TOEPFER & SONS, MILWAUKEE, WIS. Perforated Sheet Metal and all kinds of Iron Work.

SIGN OF THE BLUE FLAG. Registered ZIMMERMANN BROS. Clothing Co. 384 East Water St. MILWAUKEE, WIS — RETAIL. —

Gateway City Steel Tank and Roofing Co. Sheet Metal Contractors.
LA CROSSE, WISCONSIN. TILE, SLATE and COMPOSITION ROOFS, STEEL CEILINGS



Bottrell Mrs R Milwaukee
Brauer Annie "
Bridges May "
Brill M & S "
Brown John "
Buckley Julia "
Buelow Emma "
Buetemeister Louisa "
Busse Kate "
Byrne Margaret "
Cade Ellen N "
Caffrey Mary "
Campbell Emma "
Case Mrs Marie "
Clancy Margaret "
Coats Anna H "
Corde Rosa "
Corthaus Anna "
Cosgrove & McDermott "
Cunningham Stella "
Dall Mrs Mary "
Downing Mrs Julia "
Devereaux Eliza "
Eich Anna "
Eichhoefer Clara "
Engebretson Amelia "
Evanson Eliza "
Ferrier Blanche "
Fick Minnie "
Fischer Frances "
Franzel Mary "
Franzen Kate "
Fuchs Josephine "
Fuchs Laura "
Fuhrmann Theresa "
Gates Maretta "
Gaulke Ella "
Geis Carrie "
Genengels Josephine "
Gerhardt Lizzie "
Gettelman Louise "
Girse Helen "
Glanz Mrs Anna "
Glawe Annie "
Goesch Louise "
Grant Sisters "
Grundmann Minnie "
Gump Theresa "
Haas Maggie "
Habermann Mrs Dina "
Hackbarth Delia "
Hadler Emma C "
Haertlein Clara "
Haertlein Ida H "
Hafemeister Annie "
Hall Louisa "
Hathermon Lizzie "
Heiden Bedenia "
Hermann Clara "
Hessler Ida "
Hessler Martha "
Hillier Amy "
Hirsch Mrs B "
Hoey Anna T "
Hurley Margaret "
Jewell Delana "
Johnson Minnie "
Jones Blanche "
July Margaret "
July Mary G "
Katz Herman "
Kehrein Mrs Mary "
Kelmeyer Mrs Della "
Kemnitz Henrietta "
King Josephine "
Kintop Justine "
Kitzinger Amelia Milwaukee
Knies Emma "
Koehlman Mrs B E "
Koeller Sisters "
Koeslag Alice "
Krueger Gusta "
Lachman Sophia "
Lifschitz Mrs Mary "
Link Mrs A "
Linke Christina "
Lippert Annie "
Lippert Clara E H "
Loui Mrs Henry "
Luedecke Bertha "
Luther Helen "
McCheane Mrs Lottie "
McKenzie Mrs L A "
McKirnan Gertrude "
McLaughlin Kathryn "
McNulty Mary P "
McShane Louise "
Madden Agnes C "
Madden Elizabeth F "
Maiholzer Anna K "
Maloney Mary "
Mankiewicz Rosie "
Markwiese Annie "
Markwisse A & L "
Marquardt Emma "
Mastenbrook Minnie "
Mayer Mrs Edward H "
Meng Anna "
Miller Lillian "
Milwaukee Trading Co "
Mishnik Hannah "
Monahan Alice T "
Moratz Mrs Margaret "
Mueller Annie "
Mueller Emma "
Mundt Adele "
Murphy Mrs C "
Muski Emilie "
Neldner Mrs Tillie "
Neuhaus Hildegarde "
Nimmer Bertha L "
Olson Lavina E "
Otten A & L "
Pawlowski Pauline "
Petermann Ida "
Powell Charlotte "
Rathbun Mrs J H "
Rieboldt Elizabeth "
Roehr C & E "
Rosche Alma "
Rossmiller Mrs Katie "
Roth Mrs Emma "
Roussy Mrs Jennie "
Schmidt Anna "
Schneider Mary "
Schubert Mrs Ida "
Sieker Tinnie "
Sloteman Madam Bludeau "
Smith Maggie "
Smitka Annie "
Sohr Augusta "
Specht Helen "
Spelteneder Mrs C "
Sprang Rosa "
Staab Mrs Kate "
Stark Elfreda "
Stearns Adella "
Steller Mary "
Stock Jennie "
Straka Annie "
Straka Millia Milwaukee
Stroh Genevieve "
Sylvester Margaret A "
Szarzynski Mrs Kate "
Taube Mrs Caroline "
Teague Minerva "
Ten Lillian "
Thompson Frankie L "
Uecker Millie "
Urban Mattie "
Van Cott Emma "
Veitch-Simonds Mrs Annie "
Vierthaler Mrs Emma "
Wachs Martha "
Ward Mrs Alice "
Warren Mrs John "
Waskow Agatha "
Weber Paula "
Weidt Lizzie "
Weins Isabel "
Weiser Mrs C J "
Wenzel Emma "
Wiczynski Mary "
Wilke Mrs Bertha "
Williams Ida F "
Winter Mrs Lulu "
Wirsbeck Margaret "
Wroblewski Ladislava "
Wuehr Mrs Eleanor S "
Wuerfel Mrs Augusta J "
Zeck Mrs Maggie "
Zerbel Mrs Eleanor "
Zierfuss Elsie "
Zindorf Anna "
Zinke Hattie "
Jackson Mrs Kate Mineral Point
Corkins Nettie Monroe
Drake Mrs Anna "
Drake Eliza "
Forte E L "
Mackey Mrs Kate "
Shierk Mrs Josie "
Donovan Mary Montello
French Mrs C L "
Wincell Mrs Agnes "
McGoon Martha Monticello
Taft Mrs Nora "
Docke Mrs M G Mt Horeb
Sale Matilda "
Hess Mrs Emma Mukwonago
Schultz Amelia "
Lee Mrs M J Muscoda
Meier Mamie "
Chalfant Mrs S I Neenah
Christenson Emma "
Green Mrs W L "
McMahon Sisters "
Rausch Margaret "
Corse Mrs A E New Glarus
[illegible]di Nettie "
Dumke Mrs C New Holstein
Radtke C L New Lisbon
Hinche Mrs Charles New London
McGraw Grace "
Pommerening Minnie "
Taggett Mrs Charles "
Krome Josephine New Munster
Scherrer Anna "
Boole Bird Niagara

BANK AND OFFICE RAILINGS.
Globe Wire and Iron Works, Atkinson Ave. bet. 10th and 11th Sts. MILWAUKEE, WIS. (See page 10.)

L. A. MEYER CO., 450 E. Water St., MILWAUKEE, WIS. } Electrical Contractors, Locksmiths and Safe Experts.

**The MUTUAL BENEFIT LIFE INS. CO., Newark, N. J.**

Total payments to policy-holders plus assets.....$311,906,270.92
Total premium receipts since organization in 1845..... 264,587,603.32

Excess of assets and payments to policy-holders over premium receipts....$ 47,318,667.60
**FRANK L. WILSON, State Agent. 58-59 University Building, Milwaukee, Wis**



For lowest cost Insure in the... NORTHWESTERN MUTUAL LIFE INSURANCE COMPANY
MURPHY & SURLES, General Agents, MILWAUKEE, WISCONSIN.

**DRESSMAKERS**—Cont'd.

Ryan Alice North Andover
Batsch Mrs Ottila North Milwaukee
Drake Fannie Oak Grove
Byrnes Miss Mamie Oconomowoc
McIntosh Mrs F A "
Meyer Louisa "
Morrison Mrs Mary "
Peters Amanda "
Wilson Mrs M L "
Perry Emma Oconto
Riedhauser Mrs E Oconto Falls
Volk Blanche "
Whitbeck Mrs Judson Onalaska
Skogen Helen Orfordville
Arling Mrs Marie Oshkosh
Avery Mrs M "
Cornish Mrs H J "
Hoeffler Mrs H "
Fife Sisters "
Heller Mrs Anna "
Kelsey Mrs J "
Kannenberg Lillian "
McPartin Katherine "
Macke Mrs L "
Marshall & Kane "
Pomering L A "
Weber Ida "
Weidner Rosa "
Newman Mrs Hattie Osseo
Campbell Mrs L D Packwaukee
Gaylord Mrs Elsie "
Gibbs Mrs F H "
Bagley Mrs Patrick Palmyra
Buzzell Mrs Clara "
Colton Mrs Addie "
Cramp Mrs George "
Culver Mrs Cora "
Barnard Margaret Paoli
Schwartz Anna "
Zerbel Tillie Pardeeville
Osborn Mrs Harriett Park Falls
Key Edna Patch Grove
Richards Lizzie "
Wilkeson Martha "
LeBlond Mrs L E Peshtigo
Melby Mrs Pigeon Falls
Hamilton Maggie Plainfield
Spees Mrs Frank "
Fair Sisters Platteville
Kane Mrs P L "
Reddy Lizzie "
Schramm Mrs Dora "
Shardt Theresa "
Trenary Mrs Emma "
Welch Kate "
Wunderlin Sadie "
Bradford Mrs Pauline Plymouth
Gardener Catherine Portage
Wenzel A R "
Durley Mrs R H Potosi
Gibson Ida "
Kuhl Sisters Port Washington
Curtis Edith Poynette
Forest Agnes "
Murray Agnes "
Batchelder Mrs H Prairie du Chien
Brannon Mary "
Richards Mrs Ella "
Walters Bertha "
Waltz Sisters "
Gibbons Mary Princeton
Paull Mrs Harriet "
Saltzwadel Mrs G "
Schmidt Lena "
Anderson Alvina Racine
[illegible]son Mrs Clara "
Anderson Mrs Ingeborg "
Asby Amanda "
Ashley Katehrine "
Baggott & Gilday "
Beck Theresa "
Beumer Mamie "
Brown Annie A "
Bradley Mrs Amelia A "
Burnham Harriet "
Burns Mary A "
Christensen Mrs Henrietta "
Christensen Elsine "
Christensen Olga "
Chupita Emily "
Cline Eliza "
Crosby Hannah "
Culver A C "
Davis Katherine "
Delaney Mary "
Dibble Sarah "
Edwards Margaret "
Elias Marie "
Erickson Annie "
Esmond Pearl "
Evans Winifred J "
Fannon Mrs Anna "
Flynn Nellie "
Frederickson Dora "
Freitag Ida "
Gilday Elizabeth "
Goebel Lizzie "
Gough Elizabeth "
Griffith A F "
Griffith Anna J "
Griffith Margaret "
Grimshaw Emma "
Grundtvig Mrs Gyda M "
Hartig Alma "
Hartnett Elizabeth "
Hebblethwaite Ella "
Henningsen Tillie "
Holm Maja "
Hunt C "
Hyttel Polly "
James K "
Jarvis Mary "
Jelliffe Mrs Mary E "
Jenkins J E "
Jensen Alma "
Jespersen Anno "
Johnson Anna "
Johnson Mrs Lena "
Johnson Margaret "
Jonasson Annie "
Jones Anna "
Jones Emily "
Jones Jennie E "
Jones M J "
Koenig A E "
Korzilius Annie "
Kosek Josephine "
Krall Josephine "
Krueger Ida Racine
Lamp Carrie "
Landon Maud "
Lapour M E "
Larsen M C "
Lechner Louisa "
Le Poidevin Elsie "
Lichtenheld Emma "
Lonergan M C "
McCarthy Mrs Nettie "
McLaughlin Mary "
Mattson M "
Miller Mary "
Mills K "
Moriarty K "
Moriarty Nellie "
Morris Mrs Jennie "
Nagler Theresa "
Neill Mrs R "
Nelson Anna "
Nelson Ida "
Noonen Margaret "
Olle Barbara "
Orcutt Mrs Sarah "
Petersen Clara "
Peterson A M "
Peterson Mrs D "
Pritchard A "
Reukauf Ella "
Rooney W "
Rulle M "
Schlegel Lydia "
Socha Nellie "
Stecher Cora "
Stemen Emma "
Terry J E "
Thom Rosa "
Tilletson L D "
Tinker Sarah A "
Vogel Kate P "
Weller Mrs D E "
Weineck M A "
Wiedeback Carrie "
Williams Marie "
Wilson Mrs Julia "
Wuerzberger H "
Wyatt Mrs Wm G "
McDaniel Ann Readstown
Zimmerman Carrie "
Hamilton Sisters Reedsburg
O'Hearn Annie "
Stevens Mrs Louise "
Allen Mrs Rhinelander
Barnes Mrs Fred "
Bixby May "
Lokowicz Clara "
Lokowicz Mary "
McCue Kate "
Morow [illegible]izabeth "
Nelson Christina "
Olson Carrie "
Peck Anna "
Plunkett Mrs P E "
Quinlan Misses "
Richards Mrs "
Wasson Mary "
Butter Mrs Mary Richland Center
Clark Mrs Josephine "
Cleveland Mrs M J "
Drake Mrs M E "
Huth Mrs Wm Ripon
Laubach & Regan "

**The Gallasch Co.** MANUFACTURERS OF MUSTARD, CATSUP AND VINEGAR
298 MILWAUKEE STREET,
MILWAUKEE, - WIS

MANUFACTURERS OF
C. P. & J. LAUSON, GAS and GASOLINE ENGINES.
103 WEST WATER ST., MILWAUKEE, WIS.



Wasson Mrs S H River Falls
Codman Mrs Ann Rochester
Beyer Ida Rome
Atwater Eva Rose Lawn
Minkleo Mrs Royalton
Mix Mrs Charles "
Mullen Mrs Henry St Croix Falls
Forcier Mrs M Sampson
Libby Mrs Saxeville
Bingenheimer Mary Schleisingerville
Budde Mrs Henry "
Rosche Mrs F "
De Voe Miss V Sextonville
Ballheim Catherine Seymour
Beck Mary "
Diewald Emma "
Shepherd Mrs Charles "
Altenburg Maria Sharon
Anderson Ruth "
Hayter H C Co Shawano
Arentson Emma Sheboygan
Baldewein Isabella "
Bandle Minnie "
Blumenberg Clara "
Boerger Dora "
Brand Ida "
Buckel Theresa "
Buteyn Mary "
Conrad Anna "
Descombes Emily "
Dicke Meta "
Douglas Mrs H "
Dowling Mary E "
Edler Mrs Clara "
Erdmann Lulu "
Festerling Cora "
Gerlat Emma "
Giblin M A "
Gist Nellie "
Goodwin A E "
Gruebner Minnie "
Gruenewald Katie "
Hahn Emma "
Heck Annie "
Heinlein M "
Heyn Emilie "
Hickey Alice "
Holm Emilie "
Kuck Sisters "
Lampe Annie "
Lemmin M "
Liebl Antoine "
Liebl Theresa "
Mallman Mary "
Mally Mrs M "
Moenning Emilie "
Neumeister Laura "
Nicholson Catherine "
Olson J S "
Overbeck Lena "
Piper Mrs Selina "
Puls Mrs Anna "
Rademacher Mary "
Reischl Annie "
Risseuw Anna "
Rosenow Augusta "
Ruppelt Bertha "
Sauer Margaret "
Schneider Mrs J J "
Seller Hattie Sheboygan
Siekmann Sisters "
Spann Sisters "
Steinpas Bertha "
Dresser Alice F Sheboygan Falls
Sisson Eliza "
Route Mrs C G Shiocton
Williams & Locke "
Brannan Rachel Shullsburg
Burlingham Mrs F V "
Foraker Mrs R Soldiers Grove
Natwick Miss A M "
Beck Josie South Germantown
Berger Rosa "
Hubenthal Mrs John "
Dempsey Mrs Alice South Milwaukee
Thompson Ella "
Davis Mrs I M Sparta
Dygert Mrs Hannah "
Laurence Mrs K L "
Loving Mrs Elizabeth "
Crowell R Spencer
Williams Mrs C "
Brown Mrs C L Spring Green
Malison Mrs Luella Stevens Point
Podach Mrs Emma "
Le Roy Mrs Lulu Stockbridge
McKenney Mrs C "
Johnson Mrs J C Stoddard
Erickson Hattie Stoughton
Rogney Mrs Nute Stratford
Anderson Mollie Sturgeon Bay
Fitch Mrs Mary Sun Prairie
Garthwaite Mrs M L "
Kunow Mrs Emma "
Moore Maggie "
Ambjor Caroline Superior
Bartnet Catherine "
Bird Mrs Mary "
Blount Sisters "
Buros Caroline "
Corron Mrs F "
Cutter Grace "
Farrell Mrs Elizabeth "
Frye Ida "
Goodman Rachel M "
Graham Sisters "
Innes Mrs "
La Bree Z M "
Larson Elizabeth "
Logan A G "
Nass M A "
Parker Mrs Matilda "
Spooner Margaret "
Davidson Nellie Sussex
Fenney Mrs L Taylor
Davis Mrs Anton Thorp
Van Alstine Mrs E L "
Buchanan Mrs E A Tomahawk
Noonan Mrs Kate "
Sayers Mrs R S "
Robinson Hattie Trempealeau
Achtenberg Mrs Mary Trevor
Patrick Addie "
Adkins Mrs Susie Troy
Cowley Miss "
Lamb Hattie Troy Center
Miller Mrs J H "
Watkins Mrs Emma "
Blair Mrs Jane Turtle Lake
Buhse Louise Two Rivers
Olson Amelia Union Grove
Hiccok M M Viroqua
Burns Winifred M Washburn
Downs Mrs Wm "
Fay Mary "
Alby Carrie Waterford
Cooper Mrs H "
Daniels Margaret "
Moyle Winifred "
Wheatley Mrs Edward "
Hart Minnie Waterloo
Luedke Mrs Ricka "
Lutz Josephine "
Zimbrich Ella "
Behling Mrs Mary Watertown
Beissner G "
Bernard Emma "
Bernard Matilda "
Blair Mrs Olive "
Brandenstein Mary "
Brennan M "
Burandt Martha "
Cordes Minnie "
Crangle Rose "
Dahl Mrs Minnie "
Dobbratz Minnie "
Feske Lena "
Gahlmann Sisters "
Gorney Alice "
Green Belle "
Henrich L R "
Hilgendorf Louise "
Jaeger E "
Justmann Aurelia "
Kehoe Anna "
Kehoe L B "
Kessler Amelia "
Kleemann Helen "
Koester Magdalen "
Kunz Sisters "
McDonald Maggie "
Malowitz Minnie "
Mielke Albertina "
Monrean Maud "
Mueller Mrs Emma "
Nixon Mary "
Raabe A "
Riebe Clara "
Schatz G "
Scholl Emma "
Smith Theresa "
Wetter Caroline "
Williams Mrs M A "
Woltmann L H "
Buslaff Hattie Waucousta
Albright Hattie Waukesha
Anderson M J "
Beckmann Emma "
Bierkenheier Mrs Mary "
Bohr Mary "
Bouchier A M "
Bowe Ellen "
Bowe Mary "

CREAM CITY PAINT MNFG. CO. Manufacturers of ROYAL BLACK DIAMOND IRON PAINT and General Roofers.
No Better Paint Ever Made for Metal Roofing, Smoke Stacks, Etc. 115 Wisconsin Street, MILWAUKEE, WIS.

Wisconsin leads in value of timber products. For fine timber lands, write Benson & Anderton MILWAUKEE, WISCONSIN.

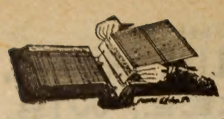

**H. C. Miller Co.** 342-6 Broadway, Milwaukee, Wis.
**Blank Book Makers.**
Labor Saving Office Devices. | Removable Leaf Ledgers | Order Sheets . . . Holders, Binders.
(See adv. in Milwaukee.)





Folding Paper Boxes of all kinds.
185-191 Milwaukee Street, - - MILWAUKEE.
Moerder Box Company
Moerder Folding Box Co. Incorporated


**DRESSMAKERS**—Cont'd.

Brandenburg Amanda Waukesha
Brigham Mrs M J "
Brosnihan Mary "
Brow Mrs Mary "
Buchner C E "
Burmeister Mrs A H "
Castles Mrs Margaret "
Colloton Estelle "
Comstock E "
Constantine Kate "
Cook Jessie "
Crawford M "
Cross Bridget "
Engel Rosalia "
Genske Anna "
Gredler Alma "
Grogan Julia "
Grogan Katie "
Halligan K M "
Hansen Celia "
Hansen Mrs H M "
Hartman Helen "
Hartwig Sisters "
Herwig Anna "
Kenney M "
Kern Mathilde "
Kingsley A G "
Kliegel Emma "
Kuhlmann Annie "
Long Catharine "
Long Margaret "
McCoy Mrs Elizabeth "
Maile August "
Malleschitz Agnes "
Meyes Jennie "
Miller Rose "
Morgan Mary "
Mulligan Frances "
Nicholson Cora "
Parsons C M "
Peters Ricka "
Pierce I M "
Pillon Ella "
Priehm Minnie "
Raggio Ida "
Reuter Celia "
Rhoads A M "
Schock L A "
Shepard Mary "
Shirley L "
Silvernail C "
Slattery Mrs Elizabeth "
Sperl Esther "
Stewart Martha "
Thompson Marion "
Wallace Grace "
Wheeler A L "
Wolf Laura "
Amenson Lena Waupaca
Burns Mrs C "
Hansen Mrs Hannah "
Jensen Kate "
Jensen Mrs Nels "
Weeks Mrs Stella "
Bacon Abbie W Waupun
Brown Mrs Josie "
Fairbanks Mrs Minnie "
Ketcham Alice "
Niles Edith "
Adams Sisters Wausau
Anderson Alice "
Andrews Mrs Mary "
Artus Clara "
Bartelt Ida Wausau
Bartelt M A "
Benz Mrs Anna "
Berg Mrs Annette "
Bishop Frances "
Boerke H "
Borowitz Mrs G "
Borowitz Josephine "
Brechler A A B "
Bretscher Dora "
Bruess Rosie "
Buhse Hulda "
Cromwell Mrs L "
Dahlke A "
Diebel M "
Dietl Mary "
Duquette Mary "
Durkee Minnie "
Erdmann E "
Erdmann Ida "
Farber H "
Forster E "
Forster M "
Friese H "
Fyrnys F "
Gamble C "
Garske Emma "
Gelhar M "
Godard Ella "
Goebel A "
Goerling Mrs H M "
Gogg E "
Gralow E "
Gralow Ida "
Green Lida "
Gritzmacher L "
Gwit Mary "
Haertel Mina "
Hartkopf H "
Hinton M "
Hintze P "
Hoeft Ida "
Hoeft M "
Hubbard I "
Hunger Ida "
Jacobs Mrs E R "
Jaeger R "
Januzeck Mary "
Kaas L "
Kavanaugh M "
Koebke E "
Koester I B "
Koppa Mary "
Kretlow A "
Krueger Emma "
Kryshak Mrs M I "
Kumerow Mrs B "
Lamphier Alma "
La Pier J "
Leehy M "
Lenz A "
Lillie E "
Marquardt Ida "
Marth Anna "
Miller H M "
Mundt Mrs M "
Nienow A "
Ohm Mrs Theresa "
Olson Mrs Hansena "
Planetkow A "
Plantz A "
Roberts Mrs L "
Roller A "
Roloff D "
Russell Mrs J "
St Clair Mrs A Wausau
Sammons Mrs L "
Sawyer Mrs C "
Schultz C "
Seipp Nina "
Smith Mrs B "
Staege A "
Steffen G "
Stork Lena "
Strom Ingeborg "
Tank Laura "
Thorn Mamie "
Voltz M "
Warnke A "
Wawrzyniak Mary "
Wolfgram H "
Zietlow B R "
Heuer Minnie Wautoma
Lillicrapp Mrs D P "
Patton Ora Wauzeka
Folbrecht Clara "
Walker Lizzie "
Janz Mrs P Wayside
Larsen Carrie Welcome
Lyons Maggie "
Knapp Mrs A P Westfield
Gates H M Weyauwega
Larson Mrs L "
Weissgerber Mrs August "
Gerfin Eid Whitewater
Johnson Mrs I A "
Keenan Sisters "
Kelly Olive "
Stevens Ida "
Welsh W L "
Whitney Jennie "
Carpenter Luella Wilmot
Kinreed Josie "
Runkel Sisters "
Siedschlag Leulla "
Bohn Mrs Anna Wonewoc
Spooner Mrs G "

***DRILLING CABLES.**

**Rauschenberger John Co** Milwaukee

***DRILLS—ROCK.**

**Packard O L Machinery Co** (see p 711) Milwaukee

***DRUG STORE FITTINGS.**

**Moore & Galloway Lumber Co** (see p 369) Fond du La

**Green Bay Planing Mill Co** (see p 414) Green Ba

***DRUG STORE FIXTURES.**

**Green Bay Show Case Works** (see p 419) Green Ba

**Northwestern Furniture Co** (see p 843) Milwauke

Starkweather R R Co Oshkos


KRUS ENGRAVING CO. DESIGNING HALF-TONE ZINC-ETCHING
EVENING WIS. BLDG. MILWAUKEE

**Interior Woodwork Co.**
Cor. Park St. and Fifth Ave. Tels. South 37 and 38.
MILWAUKEE, WISCONSIN.

Modern Designs in
**Porch Work,**
COLUMNS, SPINDLES, BRACKETS,
NEWELS, BALUSTERS, RAILS.



***DRUG STORE FURNITURE.**

**Northwestern Furniture Co** (see p 843) Milwaukee

***DRUGGISTS' RUBBER GOODS.**

**Goodyear Rubber Co** (see right top lines and pp 1329 and 1415) Milwaukee

**DRUGGISTS—WHOLESALE.**

**Fisher Bros** (see p 1473) Baraboo
**Gadsby F H** (see p 325) Eau Claire
Wilson Bros Edgerton
Huber Bros The Fond du Lac
McCord James La Crosse
Spence T H Drug Co "
**Hollister Drug Co** (see p 4) Madison
Dohmen F Co The Milwaukee
Jerman, Pflueger & Kuehmsted Co "
Spiegel A Co The "
**Yahr & Lange Drug** Co (see p 813) "
Sleepwell Co Oshkosh

**DRUGGISTS—RETAIL.**

Wing F B Abbotsford
Bartlett G W Albany
Roberts G W & Son "
Boedecker Bros Algoma
Wilbur & Kwapil "
Campbell J H Allen Grove
Auer J G Alma
Tenny Bros "
Breakey G M Alma Center
Kopleman Dr Almena
Danielson Drug Co Amery
Guernsey A H Amherst
Starks Edgar "
Albers J F Antigo
Beattie & Williams "
McCarthy John "
Spencer Drug Co "
Gobar G G Apollonia
Foster H A Appleton
Kamps & Sacksteder Drug Co "
Little C S & Co "
Lowell Rufus & Co "
Montgomery W F "
Walker F G "
Wolz Fred W & Bro "
Danuser & Son Arcadia
Koenig F C "
MacCauley S Arena
Muenich F C O Argyle
Hulett Albert C Arkansaw
Crabb & Giese Ashland
Gielle H G "
Harrison Drug Co "
Harrison W "
Puffer J D "
Warner Bros "
Weed H D "
Woodhead's Drug Store "
Cotanche G W Athens
Paul George H Augusta
Mann J F Avoca
Davies A E Babcock
Eatough Roger Bailey's Harbor
Christensen Lauritz A Baldwin
Evans W H "
Evans R R Bangor
Baringer & Hall Baraboo
Donavan J B & Co "
Evenson C H "
**Fisher Bros** (see p 1473) "
Whitman C W "
Pryor J W Barneveld
Brandt Wm H Barron
Noble F S "
McHenry G A Bayfield
Hildreth F H Bay City
Helbing C W Beaver Dam
Hughes H J "
Rogers J E "
Zimmerman J C & Son "
Williams W T Belleville
Minor O E Belmont
Emerson C A Beloit
Farnsworth J M "
Jones & Perrigo "
Pollock D H & Co "
Smith C A & Co "
Smith E R "
Van Wart Frank "
Coltman M E Benton
Dodson C M Berlin
Lambrecht F W "
Slater J W "
Leutsker R J Birnamwood
Lewis H P Black Earth
Werner B C Black River Falls
Bellevue Albert Blair
Bensing Ed "
McKellar Archibald Blanchardville
Dettloff E C Bloomer
Hatch Ora Bloomington
Bancroft Henry V Blue Mounds
Hanold A C Boaz
Meller J A Drug Co Boscobel
Pittman-McWilliams Co (Ltd) "
Cook H W Boyd
Turner Wm A Brandon
Matthews Carrie A Bridgeport
Andrews Drug and Chemical Co Brillion
Barnard Simon T "
Szarzynski C A "
Lyons E M Brodhead
Wagner A J "
Ellis A G Brooklyn
Allen C A Browntown
Carnachan G M Bruce
Prasch Bros Burlington
Remardy S M "
Hayden J A Butternut
Nichols W L Cadott
Rowlands J C & R J Cambria
Bilstad Ole Cambridge
Lund Drug Co Cambridge
Jensen Lizzie Cameron
Paas J H Campbellsport
Chinn B G Camp Douglas
Cron C O "
Bartlett L C Cascade
Du Mez A A Cashton
Grimm F H Cassville
**Gerrits G A Cedarburg**
Schiessle Alphonso "
De Smidt W A Cedar Grove
Williams T F Chelsea
Michel W A Chetek
Hipke Arthur Chilton
Rollmann Henry "
Good Luck Drug Co Chippewa Falls
Nolte & Ihle "
Riester & Dettloff "
Watson Frank "
Saxton J C Clear Lake
Comer P J Clinton
Griswold DeW C "
Woodward O L "
Gansen Charles Clintonville
Kalmes John "
Sedgewick F A "
Atwell W G Colby
Foss & Krueger Coloma Station
Jones & Roberts Columbus
Quickenden James "
Woltersdorf Bros "
Enide A L Crandon
Paul E C "
Froggatt Dr Wesley E L Cross Plains
Rossbach Mrs G M "
Florine F A & Co Cuba
Cumberland Drug Co Cumberland
Danielson F G "
Jacobson P D "
Siberts P R Cylon
Hall F D Dale
Thatcher D E Dallas
Young R S Darien
Hoskin & Wilson Darlington
Oates G F "
Swift Drug Co "
Clark Charles L & Co Dartford
Buseth Nels Deerfields
Bertrand J H De Forest
Fernholz W F Delavan
Hanover Wm "
Tanck & Dukelow "
Arent J H De Pere
Hahn F C "
Lange E A "
McDonald F A "
Wheeler H I "
Ranum O K Downsville
Roberts & Prideaux Dodgeville
Pryor & Williams "
Homsted August Dorchester
Waters F R Downing
Sowards R J Doylestown
Gibson Dr G H Dunbar

**T. E. BRENNAN COMPANY**
Milwaukee National Bank Bldg., MILWAUKEE, WIS.
Makes a specialty of the adjusting of fire losses for the insured. Also solicits the auditing of accounts for corporations, firms and individuals.
All preliminary inquiries by wire at our expense.
(See Page 5.)

MANUFACTURERS OF
**Sonnichsen & Stielow Special Machinery and Novelties**
128 SYCAMORE STREET, MILWAUKEE, WIS.

ANALYSES Chemical and Bacteriological of all kinds made by
Industrial Chemical Institute of Milwaukee, 644-646 BROADWAY, MILWAUKEE, - WIS.



R. G. DUN & CO., COLLECTION DEPARTMENT, COLLECTIONS MADE IN ANY PART OF THE UNITED STATES AND CANADA. JAMES A. ROWE, Mgr. Room 332 Wells Building. MILWAUKEE, - - WIS.

**DRUGGISTS—RETAIL—** Cont'd.

Hoeser & Weishopple Durand
Hougen C A "
Lorge J J Eagle
Neville W D Eagle River
Griste P O East Troy
Schwartz B F & G E "
Ballard J M Eau Claire
Boberg Otto "
Cass Drug Co "
Dohrman's Drug Store "
Eau Claire Drug Co "
**Gadsby F H (see p 325)** "
Godding E R "
Johnson W C "
Kinnear Mrs S J "
Neher J C "
Playter E H "
Urheim L L "
Tompkewitz Frank Edgar
Stangl H J Edgerton
Wilson Bros "
Bersing N E Eleva
Clark T A Elkhorn
Flack James D & Son "
Lyon Drug Co "
Moody J L & Co Ellsworth
Swan Adolph "
Bulmer A & Co Elmwood
Dix Bros Elroy
Wightman J W "
Cance J E Ettrick
Chapelle L E Eureka
Crow F M Evansville
Evans J M "
Van Wart Lew "
Harvey W S Excelsior
Arnold R E Fairchild
Hansen M J & Co Fall River
Abraham Mrs C Fayette
Farnham Mrs Addie Fennimore
Niehaus C J "
Penberthy J S Florence
Breed G M Fond du Lac
Buchholz Drug Co "
Huber Bros The "
Masilko F V "
Plank W R "
Reeves & Son "
Remington Drug Co "
Sallade & Ruh "
Schleyer-Ordway Drug Co "
Utter Drug Co "
Dexheimer H J & Co Fort Atkinson
Eighmy Bros "
Gates J W "
Reinhardt & Fugina Fountain City
Voegelli Frederick "
Marrow L E Fox Lake
Potts A H "
Scheldrup M A Frederic
Winston V E Friendship
Holmberg Gustav Galesville
Mailer & Frances "
Lisle H C Drug Co Genoa Junction
Stuelke L B Gillett
Clark Mrs E B Gilmanton
Johnson H C Glen Flora
Follansbee O S Glenwood
Haight G W Glidden
Church Samuel Grand Rapids
Daley J E "
Johnson & Hill Co "
Otto A C "
Steib & Co "
Wood County Drug Co "
Lonergan M D Grantsburg
Unseth N C "
Marriott J W Gratiot
Boulet W J Green Bay
Cauwenberg Gustave "
Davidson F E "
Flatley Drug Co "
Grimmer F C "
Lecomte Charles "
Luckenbach Wm "
Neveu A G "
Popp & Rather "
Robinson John "
Schroeder C W "
Shultz C E "
Soquet Raphael "
Barber Joseph Greenwood
Pfunder F H "
Dickinson S E Hartford
Nanscawen R H "
Grinnell & Van Hee Hammond
Hales B L & Son Hancock
Plank M Co The "
Skinner C M & Co Hartland
Seppka A W Haugen
Wosejpka A "
Trowbridge & Tomkins Hayward
Mills G K Hazel Green
Luehrs Henry Hilbert
Pinch F T Hillsboro
Richards Richard "
Petzke E A Hixton
Koerner John Horicon
Rideout A F Hortonville
Gatchell E E Hudson
Heinzel Henry "
Lee & Cameron "
Knorr R E Humbird
Jacobson Henry Hurley
Sullivan J F "
Whitman A C Co "
Koebernick W E Hustisford
Rex C H "
Vassau & Staples Independence
Lang J C Iola
Miles A H Iron River
Fitzgerald J R Ironton
Davis Mr Irving
Badger Drug Co Janesville
Baker J P "
Heimstreet E B "
King George & Co "
McCue & Buss "
Peoples Drug Co "
Ranous H E & Co "
Sherer W T "
Smith Drug Co Janesville
Bechand A R Jefferson
Pope C J "
**Denneth J P** Johnson Creek
Hess C F "
Wendt Herman Juneau
Charlesworth F M Kaukauna
Mayer E A "
Tanner H B "
Wendt W C "
Dunlap Robert B Kendall
Cameron George L Kenosha
Ellis Drug Co "
Hurd Charles H "
Lamb W S "
Lewis J W "
Modern Drug Store "
Tanner Herbert E "
Waterman F D "
Miller Charles Kewaskum
Kucera Anton Kewaunee
Rice M J "
Gutenkust Edward Kiel
Bauer & O'Neil Kilbourn
Jenkins Dr G W "
Townsend Charles Knapp
Bellerue Albert La Crosse
Beyschlag C A "
Brakke John "
Collier F W & Co "
Erhart J A & Son "
Hebberd & Co "
Hoeschler Bros (Inc) "
Jacobus Philip "
Kindley John "
Lien Christian L & Co "
Mariner G E "
Partridge H L & Co "
Runckel C F & L "
Simon Mathias "
Young E M "
Mooney A C Ladysmith
Webster J C "
Coyle Bros Drug Co La Farge
Arnold Robert Lake Geneva
Hammersley W H "
Heimstreet C S Lake Mills
Setz H J "
Smith Bros Lake Nebagamon
Bennett J T Lancaster
Hatch J D "
Baldwin J P Lena
Cocklin John S Livingston
Collins J F Lodi
Gordon G O "
Brimer J L Lone Rock
Delvin John A Lowell
Cysewski & Son Loyal
Love & Horn Luck
Bobb C L Madison
Clark's Drug Store "
Collyer B B "
**Hollister Drug Co** (see p 4) "
Krehl A W "

Geo. F. Rohn, "Everything Electrical." Dynamos and Motors, Telephones and Watchman's Clocks. MILWAUKEE

# CELERY-FO-MO.

THE WORLD'S BRACER

HARMLESS, PLEASANT, MAGICAL

**Acts gently on the kidneys and bowels; raises gas from and sweetens the stomach; braces the nerves and clears the brain. Thus Headaches, Heartburn, Nervousness, Neuralgia, Sour Stomach and Indigestion are quickly cured and mental and physical exhaustion relieved.**

A harmless, common sense remedy, which includes the nerve toning properties of celery compounds and the best brain refreshing phosphates, which are combined in accordance with the most recent achievements in medical science.

## OUR RELIABLE GUARANTEE.

**Should a purchaser of Celery-Fo-mo find it unsatisfactory in any particular, or not exactly as represented, he is authorized to return same to any druggist and receive money back in full.**

### THIS UNQUALIFIED OFFER

**Has stood ever since this wonderful preparation was placed on the market, and not a single bottle has been returned.**

**This certainly is the greatest endorsement a preparation can receive and should justify you in giving it a trial.**

Celery-Fo-mo is not like the dangerous headache powders, containing stupefying drugs, which produce dangerous after symptoms. Contains no Bromo Potash, no Chloral, no Cocaine, no Antipyrine, no Opium, no Morphine.

**Sold Everywhere in 10c., 25c., 50c. and $1.00 Bottles.**

## AMERICAN CHEMICAL CO.,

SOLE MANUFACTURERS,

**FOND DU LAC, WISCONSIN, U. S. A.**

# CELERY-FO-MO,

THE WORLD'S BRACER

HARMLESS, PLEASANT, MAGICAL

**Acts gently on the kidneys and bowels; raises gas from and sweetens the stomach; braces the nerves and clears the brain. Thus Headaches, Heartburn, Nervousness, Neuralgia, Sour Stomach and Indigestion are quickly cured and mental and physical exhaustion relieved.**

A harmless, common sense remedy, which includes the nerve toning properties of celery compounds and the best brain refreshing phosphates, which are combined in accordance with the most recent achievements in medical science.

## OUR RELIABLE GUARANTEE.

Should a purchaser of Celery-Fo-mo find it unsatisfactory in any particular, or not exactly as represented, he is authorized to return same to any druggist and receive money back in full.

### THIS UNQUALIFIED OFFER

Has stood ever since this wonderful preparation was placed on the market, and not a single bottle has been returned.

This certainly is the greatest endorsement a preparation can receive and should justify you in giving it a trial.

Celery-Fo-mo is not like the dangerous headache powders, containing stupefying drugs, which produce dangerous after symptoms. Contains no Bromo Potash, no Chloral, no Cocaine, no Antipyrine, no Opium, no Morphine.

**Sold Everywhere in 10c., 25c., 50c. and $1.00 Bottles.**

## AMERICAN CHEMICAL CO.,

SOLE MANUFACTURERS,

**FOND DU LAC, WISCONSIN, U. S. A.**

# Electrical Repairs of EVERY KIND.

NORMAN S. RICHMOND & CO.

**NEENAH and OSHKOSH, WISCONSIN.**




Lewis Henry Madison
Menges Pharmacies "
Naffz C H "
Ott H S "
Pardee A A "
Sexton J M "
Sumner Edwin & Son "
Williams Edward "
Brasington Bros Maiden Rock
Bullock L B Manawa
Higgins & McQueen "
Barnstein J E Manitowoc
Buestalle F C "
Ellig L G "
Graffman C A "
Hinricks Henry "
Knutzen & Roberts "
Schmidt Bros Co "
Stock Emil "
Wolff Adolf "
Stein H B Marathon
Klinzhold W R Marinette
Lundgren V A "
McDonald R A "
Raiche W J "
Steinle Wm "
Thompson H G "
Gansen W Q Marion
Johnson Thomas Markesan
Doty Claud "
Kelley L F Marshall
Horn Henry Marshfield
Kamps Henry "
Sexton Bros "
Baldwin E J Mattoon
Grimmer Co Mauston
Grote E & Co "
**Koepoell A J Mayville**
**Sauerhering Edward "**
Schoen A F "
Lappley Henry Mazomanie
Salisbury O M "
Benn A J E Medford
Suits C G "
Tonne W H "
Lockhart C W Mellen
Olson M B Melrose
Rosch John Menasha
Rupp John "
Ehrhard Louis Menomonie
Noer Olaf "
Tonnar George "
Braun August Merrill
Drinker & Fowler Merrill
Hillyer F H "
King & Kluetz "
Lemcke Drug Co "
Zemilka F C "
Hathaway W R Merrillan
Allen C F Middleton
Fiedeman R J "
Rowley A G "
Lockhart Carl W Mellen
Clarke W P Milton
Gates W H Milton Junction
**Bakke Theodore** Milwaukee
Baldauf G L "
Banner Drug Co "
Bardonski J B "
Barr W H Drug Co "
Bartel Max "
Baumbach C A "
Bender Wm "
Biebesheimer A W "
Biedermann Theodore "
Billings M E "
Blanchard & Bennett "
Bleyler Theodore "
Boettcher Henry "
Boston Store "
Brandt C B "
Brown Abraham "
Burger Christ "
City Hall Pharmacy "
Czerwinski A H "
Czerwinski S E "
Dadd John A & Son "
DeHarde Frederick "
DeSwarte P B "
Dick W H "
Dietz Emil "
**Dietz M A** "
Drake Bros Co "
Edwards B E "
Emmerich H L "
Esau Fred "
Esser Bros "
Eycleshymer F B "
Gieseler Edward "
Geistenberger Charles "
Gieseler Edward "
Glysz Peter "
Goes Drug Co "
Goetz M J "
Gorski Frank "
Graf O B "
Green Frank Milwaukee
Grieb Frank "
Hackendahl Drug Co "
Henmiller J J "
Heitmann Wm "
Hempe E A "
Heydorn Charles F "
Hiecke Wm "
Hinz R C "
Hoehle-Steffen Drug Co "
Janssen J S "
Jones A J "
Kaenth Arthur "
Kaiser W F "
Kemp F W "
Kesten G H "
Kettler Edward J & Bro "
Kienth A E "
Koch A F & Co "
Koethe Richard "
Kopf H S "
Kossat C A "
Koerner Frank "
Krause C H "
Krembs E M "
Kremers G A "
Kressin L H "
Kropf O A "
Kropp Wm A "
Kuhnmuench F J "
Laabs O C "
Lambeck Herman jr "
Lambeck H & Son "
Liebe H C "
Liepe A C "
Lorentz Wm "
Loepfe A J "
Lotz Louis "
Luebke A J "
Luethe Amandus "
Maas John "
Mack L G J "
Marlewski S T "
Martens J A "
Meadows S H "
Meibohm Henry "
Meier P F "
Meyer Louis "
Mieding A E "
Mielke Gusta "
Mueller C C "
Mueller J C "
Neelsen Herman "
Neumeister A D "
Parlor of Pharmacy "


**WM. BAYLEY & SONS CO.,** 732-766 GREENBUSH STREET. MILWAUKEE, WIS.

HEATING AND VENTILATING.

Steam Hot Blast Apparatus for Lumber and Leather Drying.

**FISHER BROS.,**

MANUFACTURERS OF

**FISHER'S HEALTH RESTORER,**

**A SURE CURE FOR CONSTIPATION.**

**50c. and $1.00 per bottle.**

**A Sample Bottle Sent on Receipt of 10 Cents.**

TRADE IS SUPPLIED BY

CHICAGO—Peter Van Schaak & Sons; Morrisson, Plummer & Co.; Fuller & Fuller Co.; Humiston, Keeling & Co.; Robert Stevenson & Co.

MILWAUKEE—Jerman, Pflueger & Kuehmsted Co.; Yahr & Lange Drug Co.; The F. Dohmen Co. Spence-McCord Drug Co., La Crosse, Wis.; Noyes Bros & Cutler, St. Paul, Minn.; Riter Bros., Logan, Utah; C. D. Smith Drug Co., St. Joseph, Mo.

**Fisher Bros., Mfrs., Baraboo, Wis.**

**Directory of the Entire Real Estate Interests** OF THE United States.

**Names of all Dealers, Land Companies, Investment Companies, Brokers, Etc.**

**R. L. POLK & CO., Chicago, Ill.**

The Students of Green Bay Business College
Are in Demand. They are thoroughly trained by Expert Teachers. (See opp. p. 422.)



Mining Brokers, Timber Land Agents, Mineral Lands, Investment Companies, Trust Companies, Real Estate Dealers, Addresses of all in the United States given in POLK'S REAL ESTATE DIRECTORY. R. L. POLK & CO., Chicago, Ill.

**DRUGGISTS—RETAIL—** Con't.

Piszczek F J Milwaukee
Poenisch O H "
Prentice & Terhorst "
Rakowski S A "
Reinnold H O "
Rheineck W M "
Richardson Drug Co The "
Riesen W P "
Robinson Drug Co "
Roemer Drug Co "
Roemheld Frederick "
Roemheld Helry "
Roerig Wm "
Rossbach Jacob "
Ruenzel H G "
Schacht A R "
Schaher A A "
Schmit Felix "
Schmitt & Traudt "
Schmitz A C "
Schneider Wm jr "
Schoenke E B "
Schorse & Co "
Schrader A C "
Schrader O O "
Schroeder Arthur O "
Schulz G E "
Schulz H L "
Schulz J H A "
Schwaiger Jerome A "
Schwarz H F "
Sherman Louis "
Spiegel A Co The "
Steffen R G "
Steinert H F "
Stoltz H J "
Stoltz O H "
Strohmeyer & Co "
Sykes H D "
Sykes Pharmacy "
Szarzynski Max "
Tarrant I H "
Teich W E H & Co "
Terhorst Daniel "
Thatcher E S "
Thiede L E "
Thiede O A "
Tomkiewicz Anton "
Tomkiewicz J W S "
Trott August Von "
Twentieth Ward Drug Co "
Uecke J J "
Union Pharmacy "
Van Ells A J "
Van Ells Henry "
Vogel E W "
Waltersdorf A H "
Wegner E A "
Weigle G J "
Weiss Anton "
Weissenborn A C "
Werner R C "
Widule Christian "
Wiechmann F G "
Wiese R W "
Windlake Ave Pharmacy "
Wright Drug Co "
Meserole J A Mineral Point
Prideaux & Bliss "
Ruckes J C "
Vivian Frederick Mineral Point
Doyle Mrs Emma Minocqua
Schilling F L "
Errickson Bros Mondovi
Luetscher G A "
Galusha H B Monroe
Lichtenwalner A F "
**Loofbourow N A** "
Setz H J "
**Trunkenbrod W F** "
Pratt M H Montello
Hitchcock J B Montfort
Van Norman E W Monticello
Hunt E M Morrisonville
Blair Clyde S Mosinee
Evans N C Mt Horeb
Helland G M "
Eagan F J Muscoda
Daley J E Necedah
Parham G H "
Barnett M E & Co Neenah
Kimberly & Elwers "
Marsh Bros "
Schultz Bros "
Woelffer V C Neillsville
Lapham A E Nekoosa
McCollow J M Neosho
McCormick H New Auburn
Dukerscheim A F New Lisbon
Trayser Bros New London
Beebe Walter "
Hagan John New Richmond
Winter & Sherman "
Koepenick J E & Co "
Felker G F North Fond du Lac
Sherman G C North Milwaukee
Douglas M V North Prairie
Burns Bros Norwalk
Brown F B Oakfield
Kellogg H L Oconomowoc
Race W G "
Cole H U "
Ford S W Oconto
Germond H J "
Luckenbach A H "
Davraux L F "
Sharp P H Oconto Falls
Milford Fred "
Moorehouse M A Odanah
Visser Dr Jacob Ogdensburg
Gorman C D Ogema
Lashar G C Olivet
Lloyd & Co Omro
Aldrich W H "
Sloggy Samuel & Son Onalaska
Criddle George & Son Ontario
Taylor Charles Oregon
Staples C W Orfordville
Bauman J & Co Osceola
Behnke C F Oshkosh
Brennan John "
**Guenther Drug Co** "
Horn E A "
McDonald R L Oshkosh
Schroeder J H "
Schmidt J F W "
Wakeman C A "
Weeden H W "
Werbke N C "
Newell & Brandon Osseo
Fairbanks & Co Oxford
Inglehart W A Pardeeville
Van Schaick Mrs Susan "
Miles A H Park Falls
Chritchlom Charles Patch Grove
Drury J E Pepin
Aubin J N Peshtigo
Conkling J S "
Cameron C N Pewaukee
Phillips Drug Store Phillips
Sparry, Fennelon & Co "
Hougen Edward Pittsville
Borden B B & Son Plainfield
Pratt F B & Co "
Drinkall T O Platteville
Robinson H A "
Youmans H J "
Pierce Marcus F Plover
Bundlie & Olson Plum City
Lever & Metcalf "
Corbett & Ackermann Plymouth
Pfeifer Charles "
Graham John Portage
Purdy Drug Co "
Rhyme F A "
Smith E R Port Washington
Young Nicholas "
Dahlstedt N G J Port Wing
Seaton J A & Co Potosi
Earley E C Poynette
Hinkson E E "
Brower Arthur Prairie du Chien
Wright E M & Co "
Kendall A O Prairie du Sac
Salter F J Prentice
McCray & Co Presco
Welch G P "
Lichtenberg & Co Princeton
Mueller Frank "
Avenue Drug Store The Racine
Fancher Dr Medicine Co Racine
Gieseler & Lochner "
Harbridge F Co "
**Heck's 20th Century** Drug Store (see p 1028) "
Holmberg-Wichern Drug Co "
Kradwell-Thiesen Drug Co "
Pokorny Drug Co "
Schulze Bros "
Spencer Drug Co "
Stone H & Son "
Lightner E I Randolph

MACHINERY NEW AND USED ENGINES, BOILERS and PUMPS, WOOD and IRON WORKING TOOLS.
Wisconsin Machinery & Manufacturing Co., Milwaukee, Wis

BLUE ROCK NATURAL LITHIA WATER The Most Beneficial of Table Waters.
ROCK COUNTY MINERAL WATER COMPANY, JANESVILLE, WIS.



Lightner J A Randolph
Mueller F F Reedsburg
Thiemann Henry "
Busse L A Reedsville
Wendt Walter Reeseville
Ladd W P Rewey
Anderle & Hinman Rhinelander
Kretlow F E "
Reardon J J "
Upjohn J Rib Lake
Allen F H Rice Lake
Heintz N W "
Nunn C F "
Allen H B Richland Center
Burnham J W "
Cleveland I A "
Dieter Bros "
Smith F O "
Jacco P Ridgeway
Bridges & Hepler Rio
Molstad E C "
Burnside E J Ripon
Cooke & Hubbard "
Schallern Ottmar "
Barnard & Clough River Falls
Freeman R S & Son "
Taggart C R "
Banks W H Roberts
Buhnn A H & Co Rock Elm
McKnight L A Rosendale
Meyer O F Rosholt
Olson & Isaacson St Croix Falls
Marquardt A E Sauk City
Van Arsdale Dr H C Saxeville
Thorson J S Scandinavia
Reichert J E Schleisingerville
Smethurst Daniel L Seneca
Le Mieux L A Seymour
McCord S G "
Gallagher J F Shawano
Schutz G J "
Bock A W Sheboygan
Grube A P "
Loesing A & Co "
Look J L "
Meyer S E "
Neumeister O G "
Roenitz Drug Co "
Thieman Ferdinand "
Zaegel M R "
Barrager W H Sheboygan Falls
Nerer Barbara "
Wang Ole Shell Lake
Beardmore Wm H Sheridan
Deshler Dr Wm Sherwood
Pembleton P G Shiocton
Hayden Drug Co Shullsburg
Stearns H C (estate) "
Natwick A H Soldiers' Grove
Smith R L "
Germain Alex Somerset
Cornwell E H South Milwaukee
Gundlach Charles E South Milwaukee
Woolhiser Dr O T South Wayne
Gross & Schaller Sparta
Newton Mrs F N "
Palmer J W "
Heath Edwin Spencer
Costello & Bedford Spooner
Lemmer Drug Co "
Davies D D Spring Green
Hare G W "
Haarlow Wm Spring Valley
Johnson W R K "
Medland & Co Stanley
Wang Albert "
Badger Drug Co Stevens Point
McCullock H D Co "
Meyer Drug Co "
Taylor Bros "
Voigt W F "
Gearing W F Stockholm
Golmgefsky J C Stockbridge
Falk F N Stoughton
Falk O N & Son "
Scheldrup A F "
Underhill & Dodge "
Stiles & Co Sturgeon Bay
Wagener H A "
Woerfel A C "
Cross & Cross Sun Prairie
Lewis Ledyard V "
Aust C W Superior
Campbell A A "
Draper Drug Co "
Dubuque Joseph "
Fries Christian "
Fulton & Fulton Co "
Hanson John "
Lignell P A "
Merrell B D "
Niehoff F X "
Opera House Drug Co "
Priest F D "
Rydell O E "
Slocum C H "
Trompezynski J Suring
Baird C I Symco
Fickert Adolph Theresa
McCutcheon W R Thorp
Rainey C F "
Sorley E B Tigerton
Burlin F H Tomah
Ellwell F O "
Spence T H & Co "
Macomber C E Tomahawk
Pierson J S Trempealeau
Griswold L W Turtle Lake
Kirst C F Two Rivers
Stephany J K "
Gilluly Thomas Union Center
Callender & Kueber Union Grove
Clark J H Unity
Burgor N H Viola
Matthews & Son "
Arnold & Davis Viroqua

***DRUMS—MALTING.**

**Dornfeld-Kunert Co**
(see p 1223) Watertown
**Dahl's Drug Store**
(see p 1213) "
Johnson A J "
Corbett A B Waldo
Stillman J F Walworth
Wilkinson Jesse "
Fox Bros Washburn
Frost & Spies "
Humphrey A J Drug Co Waterloo
Brennecke & Bergmann Watertown
Eberle H T "
Gamm C A "
Schempf Drug Co "
Stapleton E M "
Arnold C S & H S Waukesha
Dunlap & Williams "
Estberg A C "
Lau A P "
Moran T F "
Nelson & Holmberg "
Wardrobe W G & Co "
Hocking Bros Waupaca
McNaughton J B "
Spencer C A "
Truesdell C H "
McConcohie H B Waupun
Patton E B "
Albers W W Wausau
Frost-Philbrick Drug Co "
Naffz Gustav "
Pardee Drug Co "
Miller F C Wausaukee
Hunt Mrs George E Wautoma
Loew E J "
Schwaiger J A Wauwatosa
Dick W H West Allis
Mueller Theodore "
Gerlach & Haase West Bend
Wolfrum — "
Myhre G Westby
Unseth O A "
Frederick & Waldo Westfield
Tillan H O West Lima
Johnson Alexander West Salem
Post L D Weyauwega
McNaughton A J Whitehall
Braaten M O Whitewater
Duffin L A & Co "
O'Connor H J "
O'Connor R & Son "
Dorn C M Wildrose
Stevens T W "
Thompson John F Wilmot
Falk & Schmalz Wilton
Becker Mathew Winneconne
Kristiansen A Withee
Leutsker R J Wittenberg
Bishop G W Wonewoc
Rodecker C W "
Stockman B G Woodville
Bennett George Worcester
Wolf C W Wrightstown

***DRY CLEANING.**

**Pietsch Otto Dye**
Works (see front stencil edge and p 665) Milwaukee

Abstracter NED WITHERS, REAL ESTATE "The Rookery," ASHLAND, WIS. BOX 176. Statements of Taxes Furnished.

Robt. B. Clark Buyer and Shipper Grain, Hay, Seeds
CHIPPEWA FALLS, WIS. Write for Prices.

# FOR WILD LANDS IN WISCONSIN

**Write A. C. UECKE, CUMBERLAND, WIS.** (See p. 13.)




***DRY CLEANING—** Cont'd.

**Gillen's Laundry and** Dye Works (see p 971) Oshkosh

**DRY DOCKS.**

(See also Ship Builders.)

Manitowoc Dry Dock Co Manitowoc
Milwaukee Dry Dock Co Milwaukee
Starke C H Dredge and Dock Co "
Rieboldt, Wolter & Co Sturgeon Bay
Superior Shipbuilding Co The Superior

***DRY GOODS FIXTURES**

**Northwestern Furniture Co** (see p 843) Milwaukee

**DRY GOODS—WHOLESALE.**

Espenhain Dry Goods Co Milwaukee
Goll & Frank Co "
**Kaufer, Smithing & Co** "
Landauer Adolph & Son "
Landauer & Co "
Stern H jr & Bro Co "
Patrick F A & Co (agency) Superior

**DRY GOODS—RETAIL.**

(See also General Stores; also Notions.)

Krom M & Co Antigo
Geenen D M & A Appleton
Ingold Bros Co "
Lang Casper "
O'Rourke M J "
Pettibone-Peabody Co "
Peerenboom Arnold "
Woehler & Healy "
Bardon, Kellogg & Co Ashland
Piniachowski A F "
Pool F J & Co Ashland
Sparling G A "
Stevenson A L "
Wilman, Hansen & Co "
Shipman H Balsam Lake
Reinking A Baraboo
Risley Bros "
Von Wald & Co "
Rademacher Henry Barron
Westrom C A "
Flanders Orlonzo Bayfield
Ryder Morris "
Segal Louis "
Frank Samuel Beaver Dam
Lawton B E "
Bort, Bailey & Co Beloit
Chester E L & Co "
Cummings C E & Co "
Goldberg M & Son "
Lippman Ernest "
Lyman L W "
Paige C E "
Potter Bros "
Stone Benjamin "
Epstein A & Co Berlin
Groffmon W G "
Haushultz & Ziege "
Minsky A G "
Morper J C & Co "
Picus Bros "
Strauss Bros "
Thomas Miss T "
Hahn Wm Brodhead
Schlosser, Jones & Swartz "
Black Jacob Burlington
Cunningham Matthew "
Foltz C G & Son "
Rosenberg Wm "
Stang Frank "
Farmers Produce Co Chippewa Falls
Jenkins Bros "
Mandelert Mercantile Co The "
Misfeldt Wm "
Poznanski E Co The "
Sokup Joseph "
Schmiedeke Bros Clintonville
Stein Meyer Clintonville
Dodge G T Columbus
Edelstein Wolf "
Riedner & Hart "
Breitman H I Crandon
Emde A L "
Dreiska Frank D Cudahy
Schade F H "
Schmidt Theodore "
Axilrod John & Son Cumberland
Miller J H Darlington
Miller & Riemer "
Cole Mrs W G Dartford
Bradley W W & Co Delavan
Corner Department Store "
Heller Hermann Dodgeville
Hughes & Parry "
Frankel Max Eagle River
Kahn Alfred (est of) Eau Claire
Keller H & Son "
Samuelson Wm Dry Goods Co "
Saue Mrs O "
Shirk D & Co "
Apple C M Elkhorn
Potter & McAllister "
**Preston Dwight** "
Sharkey C J "
Tryon W W Eureka
Clark W J Evansville
Masolnik A Fairwater
**Florence Mercantile Co** Florence
Kramer Bros "
Gielow & Lang Fond du Lac
Gruenheck J F "
Haas & Wagner "
O'Brien Dry Goods Co "
**Post Wm H** (see p 364) "
Strassel & Co "
Trant E V "
Wagner Dry Goods Co "
Whittelsey Dry Goods Co "
Yabroff Harry "


**C. COLNIK MNF'G CO.,** Manufacturers of Architectural Ornamental Iron Work, Brass and Bronze Goods.
221-225 EIGHTH ST., MILWAUKEE, WIS.
Received Six Medals at World's Fair for Artistic Metal Goods.

**Cuts the thread**

**The F. W. Duke Thimble Co.,**

**923 National Ave., Milwaukee, Wis.**

SOLE MANUFACTURERS OF

**The Duke Thread-Cutting Thimble.**

A convenience at your finger tips. Your fit, with directions, in aluminum or silver plated, 10c.; in heavy silver 50c. At your dealers or by mail, prepaid.

None genuine except stamped with the name Duke.

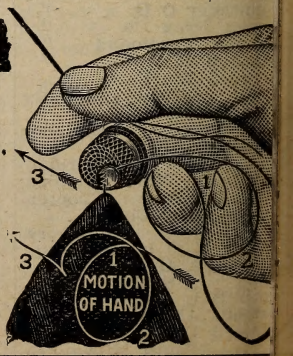


# G. D. JONES LAND CO.,

**WAUSAU, WIS.** (See page 9)

**BUY AND SEL**
**Timber and Farming Lands**

# FERROFIX BRAZING CO.

**251 LAKE ST. Milwaukee, Wis. (See page 3.)**




Hanson & Westphall Fort Atkinson
Hopkins N F "
Bernstein & Coddon Frederic
Schwanke Wm Germania
Anderson K & Son Green Bay
Baum John "
Davidson Jacob "
Drexler Jacob "
Gray A L "
Jensen Hans "
Jorgensen-Blesch Co "
Lindenberg Louis "
Spuhler A Co "
Altman Louis Hartland
Balch E F Hatfield
Calmes Theodore Hortonville
Singer James Hudson
Wolf M H "
Paul Reinhold Hurley
Riszkiewies John "
Deschamps Mrs A Iron River
Ripkin Louis "
Hall Mrs Edward Janesville
Bost, Bailey & Co "
Bostwick J M & Sons "
Burns T P "
Reid Archie & Co "
Simpson G D "
Warshasky Felix Kaukauna
Fisher Wm F Kenosha
Herrman Bernard "
Sutherland R E & Co "
Rosenberg Benjamin Kewaunee
Barron E R Co, The La Crosse
Coren Ludwig "
Figge C F "
Handy Dry Goods Store "
Poehling J J & Co "
Simenson Ole "
Strauss Wm "
Pettet, Bucknall & Peacock Lake Geneva
Tyrrell & Barr "
Chesley Charles Lena
Chapin G P Lodi
Vanderpool G H "
Welpton J B & B J Ladysmith
Fisher Charles & Son Co Lake Mills
Joeckel Clara A "
Goldstein Philip Lancaster
Burdick & Murray Co Madison
Engelhardt Moritz "
Hinrich's Dry Goods Co "
Jonas Bros "
Kelley, Neckerman & Kessenick "
Kleinheinz August "
Kornhauser Alexander & Co "
Mellem E A "
New York Store "
Thuringer Herman "
Thuringer I & Co "
Vaas, Danielson & Co "
Zehnter Julius Co "
Olp R G Manitowoc
Sobel Mrs Fannie "
Culnan M J Marinette
McAllister P H "
Silverman, Zuckerman & Co "
Kraus P J Marshfield
Bell Bros Medford
Henning Mrs C "
Mandel Marcus "
Beaver R M Mellen
Tobin Mrs John "
Clovis John Menasha
Schlegel G A "
Gunnison C W Menomonie
Sipple J S "
Nelson A B Merrill
O'Rourke M D L "
Aaron Louis Milwaukee
Ackerman Bros "
Ackermann Phillip "
Apfel Mrs Cecilia "
Apple Jacob "
Bartholomaus Wm "
**Bauch Hugo E** "
Baxter A W "
Becker Julius "
Berg Charles "
Bird G C "
Bitker J L "
Blum Henry "
Boedehn August "
Boston Store "
Bronowski Joseph "
Brown, Wylie & Kruspe "
Carroll G A "
**Chapman T A Co** "
Cords A W "
Czasos Jacob "
Dallman Mrs Anna "
Daniels Joseph "
Dobrogowski R B Milwaukee
Eder Mrs Hannah "
Eder Hyman "
Eisenberg Abraham "
Eisenberg Benjamin "
**Espenhain Dry Goods Co** "
Esser Gottfried "
Faeber Jesse "
Faerber Edward "
Fischer Charles "
Fischman Israel "
Flieth Agnes F "
Fons P J "
Frank Edward "
Franklin Abraham "
Franklin Mandel "
Friedmann A & Co "
Gawronski Valentine "
Gerretson Silk Co "
Gierszewska F C "
Gimbel Bros "
Glass Jacob "
Glinberg Peter "
Goldenson Louis "
Goldmann A & Sons "
Hansen H P "
Hartstein G Sons "
Housman & Son "
Morris Hyman "
Jacobson David "
Jenkins S M "
Kaemmerling John "
Kalczynski Adam "
Kark Louis "
Kasner Jacob "
Kassner G A "
Katz Frank, "
**Kazmierowski Joseph** (see p 773) "
Kerzinski Herman "
Knierin J G "
Knierin Wm, "
Knight Charles "
Knipple Ida & Josephine "
Knofczynski Albert "
Knofczyncki Leopold "
Kohn Jacob "
Kohn Julius "
**Kroeger Bros Co** "
Krzewski Andrew "
Kuechle-Weyland Co "
Landisch Mrs Edward "
Leihammer A W "
Lerner Meyer "
Lers Wm "
Leszcynski J C "
Levy & Kahn Co "
Loeber C G "
Lohagen H F "
Magyar Engel "


**The Mutual Benefit Life Insurance Co.** Ambitious men of character and energy wanted to represent the company in Western Wisconsin. Address JAMES D. PRINGLE, Gen'l Agent, Room 5 Marston Block, MADISON, WIS.

**NEISSER JEWELRY CO.,**

Dealers in Specialties. Ladies' and Gents' Belts, Hair Ornaments, Wrist Bags, and general Line of Jewelry for Men and Ladies. :: ::

**NEISSER JEWELRY CO.,**

326 and 328 Broadway, - MILWAUKEE, WIS.

**The Eau Claire Business College**

**EAU CLAIRE, WIS.**

The only Business College owning its own home—Building of 22 rooms.

Metal Stamping
Electroplating
STAMPING AND TOOL CO.
LA CROSSE, WIS.



THE UNION CENTRAL Life Insurance Co., Cincinnati, Ohio
ORGANIZED 1867. Assets, $43,891,738.40
Good Reliable Agents Wanted.
M. D. FETHERS, Gen'l Agent, Southern Wis.
MADISON, WIS.
(See Page 7.)

**DRY GOODS—RETAIL—** Cont'd.

Malinski A J Milwaukee
Mandell David "
Manhoff Max "
Marcinek Anton "
Melman Simon "
Merten Gustav "
Meyer Anna "
Meyer Louis "
Miller & Glienke "
Milzer Bros "
Milzer Charles "
Milzer & Horder "
Mirsky Benjamin "
Mirsky I M "
Mueller & Glienke Dry Goods Co "
Noerenberg C M "
Northwestern Dry Goods Co "
Okershauser W & Co "
Orcholski A S "
Peetz Mrs Lizzie "
Polland Peter "
Port Mrs J "
Reitman Louis "
Rice Mendold "
Rice Mrs Rosa "
Rieselbach E M "
Rosenberg Abraham "
Rosenberg Mrs Florence "
Rosenberg J H "
Ross & Klug "
Rothstein & Son "
Rutkowski John "
Saifer Henry "
Sandrock W F "
Saxe Philip "
Schiffer Gerhardt "
Schneider Nathan "
Schultz Abraham "
Schulz Fred "
Schulz Mrs Wm "
Schumacher Henry "
Schunk Alfred "
**Schuster Edward & Co** "
Selka G C "
Sinar Simon "
Strauss August "
Strnad Benedict "
Strumpf & Laughoff "
Tarashansky Nathan "
Vietmeyer Co "
Walloch Rosie "
Wanamaker Co "
Wargin Michael "
Wegman Edward "
Weiden Feiwel "
**Weimann & Muench** "
Weiner Leopold "
Weiner Samuel "
Weiskopf Ignatius "
Welchlin W A "
White Mrs Maranda "
Wollermann John "
Zacharias Frank "
Zarvatzki Mary "
Zimmerman Frances "
Zinysloney Peter "
Gundry & Gray Co Mineral Point
Miller & Fardy "
Penhallegon W J "
Bolender J Dry Goods Co Monroe
Chenoweth F L "
Etter J T "
Miller J H "
Gross & Silber Necedah
Horziger Louis Neenah
Kellett Wm & Co "
Blume Abraham Neillsville
Marsh W J Dry Goods Co "
Archibald & Zellmer New London
Pomrening C W "
Remick & Freiburger "
Scizow Samuel "
Sullivan G & Co "
Williams Ward S Co New Richmond
Oshensky R Niagara
Sprenger F W North Fond du Lac
Cohn Theodore North Milwaukee
Heiser Bros Oconomowoc
Lehman L J "
Wilsey George L & Co "
Keith C L Oconto
Kline H W Oconto Falls
Lipsitz Aron "
Cole F A & Co Omro
Bennett Sisters Oshkosh
Davies Luther & Co "
Derleder Louis "
Heyman S & Co "
Jones Dry Goods Co "
Josslyn F H "
Lemberg Max "
Plummer F A & Co "
Quinn & Rogge "
Rabay R N & Co "
Topliff Dry Goods Co "
Whitely T S "
Colburn Leon Pardeeville
Falconer J S "
Cohen & Commings Park Falls
Shapiro J "
Tollers R H "
Schmidt E A Pennington
Levitt Isaac Phillips
Strimling Moses "
Block J S & Co Platteville
Gribble H M "
Kemler A W & Co "
Schambow Henry "
Shank J A "
Sandel Paul Plymouth
Breese, Loomis & Co Portage
Howard & Leary "
Ogden S S Port Wing
Grelle Charles Prairie du Chien
Garvey James "
Murphy T & M "
Lewin Harry Prentice
Luedtke O R Princeton
Bentz Bros Racine
Eagle Dry Goods Co "
Jacobsen Henry M "
Jensen Bros "
Larsen N P "
Nelson & Lange "
Oleson & Holmquist "
Schroeder Dry Goods Co "
Skow Carl D Racine
Stenicka Frank "
Stilb P & Son "
Stoffel Bros "
Van der Grind & Dollister "
Zahn Dry Goods Co "
Crusoe C E & Co Rhinelander
Oshinsky Rudolph "
Solberg & Kolden "
Rousseau & Jewell Rib Lake
Van Wyck T B Rice Lake
Berlovitz & Levin Rio
Hart D H Ripon
Klemmer Max "
Kramer Rachel "
Mattice-Foster Co "
Mueller & Faustman "
Strauss Bros "
Ritchey C T River Falls
Wolf Lewis Sharon
Glaassen Tillie Sheboygan
Michel David "
Nadelson David "
Sell Bros Co "
Rioken & Silesky Shell Lake
Ferris Bros Soldiers Grove
Brettinger & Sons South Milwaukee
Greenberg Benjamin "
Hirshberg Nathan "
Werner Davis "
Zilg John "
Anderson A A Sparta
Dodge & Davis "
Dunn G D "
Herbst Dry Goods Co "
Schram Jacob jr "
Andrae & Shaffer Co Stevens Point
Brill Benjamin "
Fuller T F & Co "
Green Bros "
Jacobson Samuel "
Moll-Rothman Co "
Rothman Philip "
Shafton Israel "
Worzalla J & Sons "
Hall P I Stoughton
Rosenberg Jacob Sturgeon Bay
Carlstrom Mrs C Superior
Leamon E J "
Lightbody S W & Co "
Murtagh Ella "
Severson J J "
Spicer-Fanning Co "
Goldynski Bros Three Lakes
Zawaski W "
Benjamin & Eaton Tomah
Tomahawk Dry Goods Co Tomahawk
Israel Max Two Rivers
Adams H R Walworth
Cohn Bros "
Picott M & Co Washburn
Shoresman C A "
Brandt W F & Son Watertown

CEMENT { Milwaukee Cement Co., 7 Plankinton Bldg., Milwaukee, Wis.

TELEPHONE SOUTH 382

# NICK ALTEN DYE WORKS

A. MARIFKE, Proprietor

## Dry Cleaning and Dyeing

### of Ladies' and Gents' Garments

Gents' Clothes Repaired

Cleaning Lace Curtains Our Specialty

ALSO Cleaning AND Dyeing of Portieres AND Carpets

Prompt Delivery

ON OUT OF TOWN ORDERS AMOUNTING TO $2.50 OR OVER WE PAY EXPRESS CHARGES ONE WAY.

BRANCHES: 352 Grove Street, 1107 Vliet Street

OFFICE AND FACTORY: 534 Clinton Street

MILWAUKEE, WIS.

# YOU ARE CAREFUL

In selecting your Banker or Physician, why not be so in selecting your CLEANER? Your fine Wardrobe, your Curtains, Draperies and other household fineries must be handled right by the CLEANER or they will go wrong. -:- -:- -:-

## We are Pioneers in the Business.

WE ARE CLEANING AND DYEING EXPERTS with more than forty years of experience to place at your service. -:- A trial will prove our merits. -:- -:- One way expressage or freight paid on out of town shipments if order amounts to $3.00 or more. WRITE FOR BOOKLET.

# BADGER DYE WORKS,

Works and Office—
111-113-115 NORTH AVENUE,
789-795 BUFFUM STREET.

Stores—
711 GRAND AVENUE,
547 E. WATER STREET.

MILWAUKEE, WISCONSIN.

**J. CHRIS. HEINRICH,** Consulting Mechanical Engineer
FUEL ECONOMY.
ENGINE AND BOILER TESTS A SPECIALTY.
(See Page 4.) 921 GARFIELD AVENUE, MILWAUKEE, WIS.



Wegemann & Strauss Watertown
Jacobson August Waukesha
Schlossman Samuel "
Cristy J E Waupaca
Jones C & E W Waupun
Rank C A "
Whaley & Howland "
Hudson F L Wausau
Neuling & Bayer "
Schoenberg Wm "
Kohn Louis West Allis
Stern Max "
Baade Henry Whitewater
Ferris & Alvord "
McAllister Dry Goods Co "
Pettit, Bucknall & Peacock "
Sapero Bros "
Wener Samuel "

***DRYING APPARATUS—LEATHER AND LUMBER.**

**Bayley Wm & Sons Co** (see right side lines) Milwaukee
**National Blower Works** (see p 733) "

***DUMB WAITER MNFRS**

**Eaton & Prince Co,** Siegfried Heller Agt (see p 1490) Milwaukee
**Kieckhefer A Elevator Co** (see backbone and p 1491) "

***DUPLICATING DEVICES.**

**Kreul Wm Co Co** (see p 832) Milwaukee

**DUST COLLECTORS—MNFRS.**

**Prinz & Rau Mnfg Co** Milwaukee

***DUSTLESS BRUSHES.**

**Milwaukee Dustless Brush Co** (see p 783) Milwaukee

***DYE STUFFS—WHOL.**

**Schoellkopf, Hartford & Hanna Co** (see p 799) Milwaukee

***DYEING AND CLEANING WORKS.**

**Madison Steam Dye Works** (see p 583) Madison
**Alten Nick Dye Works** (see p 1479) Milwaukee
**Badger Dye Works** (see p 1480) Milwaukee
**Chaintron French Dyeing Co** "
**Fischer Chemical Cleaning Works** "
**Milwaukee Novelty Dye Works** (see p 731) "
**National Dye Works** (see p 787) "
**Pietsch Otto Dye Works** (see front stencil edge and p 665) "
**Rolfs H & R (Lace Curtains)** (see adv below) "
**Zopff Chemical Cleaning Works** "
**Gillen's Laundry and Dye Works** (see p 971) Oshkosh
**Racine Dyeing and Cleaning Works** (see p 1044) Racine

***DYERS.**

**Sklowsky Abraham** (see p 619) Marinette

***DYERS—FEATHERS.**

**Madison Steam Dye Works** (see p 583) Madison
**Alten Nick Dye Works** (see p 1479) Milwaukee
**Badger Dye Works** (see p 1480) Milwaukee
**Milwaukee Novelty Dye Works** (see p 731) "
**Pietsch Otto Dye Works** (see front stencil edge and p 665) "

***DYERS—FUR.**

**Podlasky Joseph** (see p 713) Milwaukee

**DYERS AND SCOURERS.**
(See also Tailors.)

Steidl & Gerou Appleton
Barnham Burton Ashland
Le Beau Wm "
Cramer Bros Baraboo
Johnson Earl "
Gilbert Eber Eau Claire
Dittmar H C Fond-du Lac
Spranger Matthias "
Biss H S Green Bay
Seide Charles "
O'Hara B F Iron River
Rittel F L "
Brockhaus C F Janesville
Spier D S Kenosha
Daniels E J La Crosse
Holtze Louis "
La Crosse Steam Dye Works "
Shepherd & Colton "
**Madison Steam Dye Works** (see p 583) Madison
Bode Henry Manitowoc
Hellsinger Fred "
Weiler Bros Marinette
**Alten Nick Dye Works** (see p 1479) Milwaukee
**Badger Dye Works** (see p 1480) "
Badger Fur Dressing and Dye Works "
Bodeck J A "
Chaintron French Dyeing Co "
Hoeger Peter "
**Krahnstover Ernst** p 1480) "
**Lang Emil** (see p 809) "

**PATENTS.**

Trade-Marks, Caveats, Labels and Copyrights promptly procured. A 48-Page Book Free. Send Sketch or Model for Free Opinion as to Patentability. All business treated as sacredly confidential. 25 years' experience. Highest references. Send for Book. Address, **W. T. FITZGERALD & CO., Attorneys at Law, Department 8, WASHINGTON, D. C.**

**LACE CURTAIN CLEANER.**
**H. & R. ROLFS,**
CURTAIN HANGING and DRAPERY.
WALL COVERING, INTERIOR DECORATIONS.
**FINE UPHOLSTERING.**
449 Murray Avenue, - - MILWAUKEE, WIS.

**Robert A. Lang,** CONTRACTING HYDRAULIC AND MECHANICAL ENGINEER
Concrete Timber Ballast and Stone Dams Designed.
Contracts taken for complete Construction and equipment. Twenty years successful experience.
No. 656 GALLOWAY ST., EAU CLAIRE, WIS.

# DECORATIONS

ODIN J. OYEN, 116 S. 4th St., LA CROSSE, WIS.

For CHURCHES, THEATRES, RESIDENCES

Designs and estimates furnished for Decorating, Painting and Hardwood Finishing. Foreign and Domestic Wall Paper Fabrics. (See adv. in class Clergymen)





Special Machinery

Chas. W. Schneck, Bro. & Co., Practical Machinists

*Manufacturing Special Machinery our Specialty.*

(See adv. in Classified Machinists.)

727-729 St. Paul Avenue, MILWAUKEE, WIS.


**DYERS AND SCOURERS** —Cont'd.

**Milwaukee Novelty** Dye Works (see p 371) Milwaukee
**National Tailoring** Co (see p 787) "
**Pietsch Otto Dye** Works (see front stencil edge and p 665) "
Reinhold John & Son "
Toddell L C "
Weber P B "
Weigel Paul "
Buckley J H Neenah
**Gillen's Laundry and** Dye Works (see p 971) Oshkosh
Himmler J F "
Belle City Steam Dye Works Racine
Packard & Metley "
Pietsch Otto Dye Works "
Schaffer Edward "
La Rose H H Superior
Nowak John "
Rittel F L "
Harwood Frank Washburn
Carstens Elizabeth Waukesha

***DYNAMO BUILDERS.**

**Kurz & Root (see** right top lines and p 11) Appleton
**Northern Electrical** Mnfg Co (see front cover and p 837) Madison

***DYNAMOS—REBUILT.**

**Kurz & Root (see** right top lines and p 11) Appleton
**Blomkun Electric Co** (see p 745) Milwaukee

***DYNAMOS AND MOTORS.**

**Garland Electric and** Plumbing Co (see p 171) Ashland
**Benton Thomas P &** Son (see p 529) La Crosse
**Colby A O (see right** top lines and p 527) "
**Madison Fixture and** Plating Works (see p 583) Madison
**Northern Electrical** Mnfg Co (see front cover and p 837) "
**Blomkun Electric Co** (see p 745) Milwaukee
**Christensen Niels A** (see inside back cover) "
**Keelyn Electric Company** (see top edge and p 1488) "
**Meyer L A Co (see** right bottom lines) "
**Rohn George F (see** left bottom lines and p 1488) "

***EARTHENWARE SPECIALTIES.**

**Pierron Pottery Co** The (see adv in General Stores) Milwaukee

**EAVE TROUGHS.**

**Green Bay Cornice** and Corrugating Co (see p 415) Green Bay
**Tonnsen E B (see p** 686) Milwaukee
**Hoffmann & Baur** (see p 699) "

***EAVE TROUGHS—MNFRS.**

**Green Bay Cornice** and Corrugating Co (see p 415) Green Bay
**Gateway City Steel** Tank and Roofing Co (see right top lines and p 529) La Crosse
**Biersach & Niedermeyer Co** (see p 6) Milwaukee

***EGG CASE MNFRS.**

**Kieckhefer Box Co** (see p 1355) Milwaukee
Rienow & Morse Prairie du Chien

***EGG CRATES.**

**Ripon Veneer and** Box Works (see p 1089) Ripon

***EGG DEALERS.**

**Steiner Baptist (see** adv in Grocers) Milwaukee
Jahnke Creamery Co Watertown

***EGG DEALERS AND PACKERS.**

**Mansfield George C** Co The (see p 705) Milwaukee

***EGG NOODLE MNFRS.**

**Lorenz Bros Macaroni** Co (see right bottom lines) Milwaukee

***EGG PACKERS AND SHIPPERS.**

Stratton E C Adell
Glandt W F Kewaunee
**Fiebrantz Bros (see** p 1429) Milwaukee

***EGG PRESERVATIVE.**

**Ulrich J E & Co (see** p 1281) Winneconne

***EGGS—WHOLESALE.**

**Potts, Wood & Co** (see p 613) Appleton
**Mansfield George C** Co The (see p 705) Milwaukee

***"ELASTIC" BOOK CASES AND FILING CABINETS.**

**Northwestern Furniture** Co (see p 843) Milwaukee

***ELASTIC PULP PLASTER.**

**Wisconsin Pulp** Plaster Co The Oshkosh

***ELASTIC STOCKINGS.**

Doerflinger Artificial Limb Co Milwaukee
**Goodyear Rubber Co** (see right top lines and pp 1329, 1415) "

***ELECTRIC APPARATUS.**

**Kurz & Root (see** right top lines and p 11) Appleton
**Colby A O** (see right top lines and p 527) LaCrosse
**Richmond Norman** S & Co (see right top lines) Oshkosh

***ELECTRIC APPLIANCES.**

**Northern Electrical** Mnfg Co (see front cover and p 837) Madison
Union Electric Mnfg Co Milwaukee

***ELECTRIC BATHS.**

**Naturopathic Institute** of Wisconsin (see opp p 737) Milwaukee

***ELECTRIC BATTERIES.**

**Colby A O** (see right top lines and p 527) LaCrosse
**Madison Fixture &** Plating Works (see p 583) Madison

***ELECTRIC CALL BELLS.**

**Kurz & Root** (see right top lines and p 11) Appleton
**Colby A O** (see right top lines and p 527) LaCrosse
**Madison Fixture &** Plating Works (see p 583) Madison
**Richmond Norman** S & Co (see right top lines) Oshkosh

***ELECTRIC CHANDELIERS—MNFRS.**

**Garland Electric and** Plumbing Co (see adv opp p 170) Ashland


# Collections.

NORTHWESTERN COL. AGENCY

6th Floor Sentinel Building, MILWAUKEE, WIS.

Our Attorneys are the Best. We have Draft System at 3%. Our "letter system" will save you money. We are anxious to handle your collections.

**A. O. COLBY**
"Everything Electrical."
Fans, Chandeliers, Supplies, Wiring and Repairing. Call or Write.
**La Crosse, Wis.**



***ELECTRIC CONSTRUCTION.**
**Kurz & Root (see** right top lines and p 11) Appleton
**Colby A O (see right** top lines and p 527) LaCrosse
**Madison Fixture and** Plating Works (see p 583) Madison
**Northern Electrical** Mnfg Co (see front cover and p 837) "
**Blomkun Electric** Company (see p 745) Milwaukee
**Grassler & Gezelschap** (see p 697) "
**Rohn George F (see** left bottom lines and p 1488) "
**Richmond Norman S** & Co (see right top lines) Oshkosh

***ELECTRIC CONTRACTORS.**
**Kurz & Root (see** right top lines and p 11) Appleton
**Northern Electrical** Mnfg Co (see front cover and p 837) Madison
**Blomkun Electric** Company (see p 745) Milwaukee
**Meyer L A Co (see** right bottom lines) "
**Rohn George F (see** left bottom lines and p 1488) "
**Richmond Norman S** & Co (see right top lines) Oshkosh
**Smith A I Co** Wauwatosa

***ELECTRIC CONTROLLERS.**
**Union Electric Mnfg Co** Milwaukee

***ELECTRIC CRANE MOTORS.**
**Northern Electrical** Mnfg Co (see front cover and p 837) Madison

***ELECTRIC DYNAMOS.**
**Kurz & Root (see** right top lines and p 11) Appleton
**Madison Fixture and** Plating Works (see p 583) Madison
**Northern Electrical** Mnfg Co (see front cover and p 837) "
**Meyer L A Co (see** right bottom lines) Milwaukee

***ELECTRIC ELEVATORS.**
**Barth Elevator Co** (see backbone and p 683) Milwaukee
**Eaton & Prince Co** (see p 1490) "
**Kieckhefer A Elevator Co** (see backbone and p 1491) "

***ELECTRIC ELEVATOR MOTORS.**
**Northern Electrical** Mnfg Co (see front cover and p 837) Madison

***ELECTRIC ENGINEERS**
**Northern Electrical** Mnfg Co (see front cover and p 837) Madison

***ELECTRIC FANS.**
**Kurz & Root (see** right top lines and p 11) Appleton
**Garland Electric and** Plumbin Co (see adv opp p 170) Ashland
**Colby A O (see right** top lines and p 527) La Crosse
**Madison Fixture and** Plating Works (see p 583) Madison

***ELECTRIC FIXTURES.**
**Kurz & Root (see** right top lines and p 11) Appleton
**Garland Electric and** Plumbing Co (see adv opp p 170) Ashland
**Colby A O (see right** top lines and p 527) La Crosse
**Madison Fixture and** Plating Works (see p 583) Madison
**Grassler & Gezelschap** (see p 697) Milwaukee
**Meyer L A Co (see** right bottom lines) "
**Pierce Edwin F** "
**Rohn George F (see** left bottom lines and p 1488) "
**Wisconsin Electrical** Construction Co "

***ELECTRIC HOISTS.**
**Kurz & Root (see** right top lines and p 11) Appleton

***ELECTRIC LAMPS.**
**Kurz & Root (see** right top lines and p 11) Appleton

***ELECTRIC LIGHT ADJUSTERS—"TWO BALLS."**
**Vought-Berger Co** The (see p 527) La Crosse

**ELECTRIC LIGHT COMPANIES.**
Albany Electric Light and Power Co Albany
Warren & Tompkins "
Algoma Electric Light and Water Works Algoma
Antigo Electric Light Plant Antigo
Fox River Valley Gas and Electric Co Appleton
Green Bay and Mississippi (water) "
Wisconsin Traction Light, Heat and Power Co "
Parker Joseph Arkansaw
Ashland Light, Power and Street Ry Co Ashland
Ball John L Augusta
Bayfield Electric Light Plant Bayfield
Beaver Dam Illuminating Co Beaver Dam
Bennett Mrs Almeda Belleville
Beloit Electric Co Beloit
Benton Electric Light and Water Works Benton
**Berlin Light, Heating** and Power Co Berlin
Blanchard Electric Light Plant Blanchardville
Boscobel Municipal Electric Light Plant Boscobel
Brodhead Electric Light Co Brodhead
Smith Electric Co Burlington
Bink Bros Chilton
Chippewa Falls Water Works and Lighting Co Chippewa Falls
Clintonville Electric Light Plant Clintonville
Anderson O L Colfax
Cuba City Electric Light and Water Co Cuba
Darlington Electric Light and Water Power Co Darlington
Delavan Light and Fuel Co Delavan
De Pere Electric Light and Power Co De Pere
Dodgeville Electric Light Plant Dodgeville
Eagle River Light and Water Co Eagle River
Eau Claire Light and Power Co Eau Claire
Evansville Electric Light Co Evansville
Fennimore Electric Light and Water Works Fennimore

**M. Pfeifer Heating Co.**
TELEPHONE CONNECTION
314 Sycamore St., MILWAUKEE, WIS.
Steam, Hot Water and Ventilating Heating
ALL KINDS OF STEAM PUMP AND AIR COMPRESSION
MECHANICAL ENGINEERING

**Henry Danischefsky**
TELEPHONE CONNECTION
1060 Eighth St., Milwaukee, Wis.
(See Adv. in Milwaukee)
MASON and GENERAL CONTRACTOR.

BEAVER'S Reliable Life Insurance at Cost. Combining the economy of Fraternal Insurance with the Reserve Fund Stability of Old Line Insurance. DEPUTIES WANTED. Ben. E. Wait, Sec., Stoughton, Wis



MISSOURI PACIFIC RY. "THE COLORADO SHORT LINE" From St. Louis to Kansas City, Pueblo and Denver.

**ELECTRIC LIGHT COMPANIES**—Cont'd.

Eastern Wisconsin Railway and Light Co Fond du Lac
Fort Atkinson Electric Light and Water Commission Fort Atkinson
Galesville Milling Co Galesville
Glenwood Electric Light Co Glenwood
Electric and Water Co Grand Rapids
Green Bay Light and Power Co Green Bay
Hartford Electric Light Co Hartford
Hayward Electric Light and Power Co Hayward
Burkhardt Christian Hudson
Willow River Electric Light and Power Co "
Iron River Water, Light and Power Co Iron River
Janesville Electric Co Janesville
Kaukauna Electric Light Co Kaukauna
Kewaskum Electric Light Co Kewaskum
Kenosha Gas and Electric Co Kenosha
La Crosse Gas and Electric Co La Crosse
La Farge Electric Co La Farge
Equitable Electric Light Co Lake Geneva
Lake Geneva Water and Light Co "
Lancaster Electric Light Co Lancaster
Madison Gas and Electric Co Madison
Electric Light Co Manitowoc
Menominee and Marinette Light and Traction Co Marinette
Mauston Electric Service Co Mauston
**Paustian F Milling** Co (see p 633) Mayville
Block Light Co of Wisconsin Milwaukee
**Milwaukee Electric** Railway and Light Co The "
Standard Telephone and Electric Light Co "
Western Lighting and Electric Co "
Mineral Point Electric Light Co Mineral Point
Woodlock John Minocqua
Monroe Electric Light and Power Co Monroe
Ward & Finke Mt Horeb
Muscoda Electric Light and Power Co Muscoda
Necedah Electric Light Co Necedah
New Glarus Electric Light and Power Co New Glarus
New London Electric Light Co New London
North Freedom Electric Light Plant North Freedom
Burkhardt C North Hudson
Holt Lumber Co Oconto
People's Land and Mnfg Co "
Omro Electric Light Co Omro
Oshkosh Electric Light and Power Co Oshkosh
Oshkosh Gas Light Co "
Chandler Dr Joseph Pardeeville
Peshtigo Lumber Co Peshtigo
Platteville Electric Light and Power Co Platteville
Portage Electric Light Co Portage
Prairie City Electric Co Prairie du Chien
Mercord H F Prescott
**Peoples' Electric** Light and Power Co Princeton
Milwaukee Electric Railway and Light Co Racine
City Electric Light Plant Randolph
Reedsburg Electric Light and Water Works Reedsburg
Rhinelander Lighting Co Rhinelander
Rhinelander Power Co The "
Ripon Light and Water Co Ripon
Brooks & Ross Schofield
Newell S D Seymour
Shawano Electric Light Co Shawano
Sheboygan Light, Power and R R Co Sheboygan
**Weisse Charles S &** Co Sheboygan Falls
Soldiers' Grove Electric Light Co Soldiers' Grove
Apple River Power Co Somerset
St Croix Power Co "
Stevens Point Lighting Co Stevens Point
Sturgeon Bay Electric Light Plant Sturgeon Bay
Sun Prairie Electric Light Co Sun Prairie
Superior Water, Light and Power Co Superior
Electric, Water and Telephone Co Tomahawk
Washburn Electric Light and Power Co Washburn
Waterloo Electric Light Co Waterloo
Watertown Electric Co Watertow
Waukesha Gas and Electric Co Waukesh
Waupaca Electric Light and Railway Co Waupac
Milwaukee Electric Co West Alli
Weyauwega Electric Light Co Weyauweg
Whitewater Electric Plant Whitewate
Withee Electric Light Plant Withe
Viking Lumber Co Wittenber

***ELECTRIC LIGHT FIXTURES.**

**Kurz & Root** (see right top lines and p 11) Appleto
**Colby A O** (see right top lines and p 527) La Cross
**Madison Fixture and** Plating Works (see p 583) Madiso
**Grassler & Gezelschap** (see p 697) Milwauke
**Richmond Norman S** & Co (see right top lines) Neena
**Richmond Norman S** & Co (see right top lines) Oshkos

***ELECTRIC LIGHT POWER MACHINERY.**

**Kurz & Root** (see right top lines and p 11) Appleto
**Northern Electrical** Mnfg Co (see front cover and p 837) Madiso

***ELECTRIC LIGHT SUPPLIES.**

**Kurz & Root** (see right top lines and p 11) Appleto
**Colby A O** (see right top lines and p 527) La Cros
**Meyer L A Co** (see right top lines) Milwauk
**Rohn George F** (see left bottom lines and p 1488) "
**Richmond Norman S** & Co (see right top lines) Oshko

***ELECTRIC LIGHT SWITCH BOARDS.**

**Kurz & Root** (see right top lines and p 11) Applet
**Richmond Norman S** & Co (see right top lines) Oshko

SIGN OF THE BLUE FLAG. Registered ZIMMERMANN BROS. Clothing Co. 384 East Water St MILWAUKEE, WIS — RETAIL. —

**Gateway City Steel Tank and Roofing Co.**
Galvanized Steel Stock and Storage Tanks.
Galvanized Screw Joint Well Casing.
LA CROSSE, WISCONSIN



***ELECTRIC LIGHT WIRING.**
**Richmond Norman S** & Co (see right top lines) Oshkosh

***ELECTRIC LIGHTING.**
**Kurz & Root (see** right top lines and p 11) Appleton
**Grassler & Gezelschap** (see p 697) Milwaukee

***ELECTRIC MACHINERY.**
**Kurz & Root (see** right top lines and p 11) Appleton
**Benton Thomas P &** Son (see p 529) La Crosse
**Northern Electrical** Mnfg Co (see front cover and p 837) Madison
**Holt Electric Co** (see p 767) Milwaukee

***ELECTRIC MOTORS.**
**Kurz & Root (see** right top lines and p 11) Appleton
**Garland Electric and** Plumbing Co (see adv opp p 170) Ashland
**Colby A O (see right** top lines and p 527) La Crosse
**Madison Fixture and** Plating Works (see p 583) Madison
**Northern Electrical** Mnfg Co (see front cover and p 837) "
**Holt Electric Co (see** p 767) Milwaukee
**Meyer L A Co (see** right bottom lines) "
**Richmond Norman S** & Co (see right top lines) Neenah
**Richmond Norman S** & Co (see right top lines) Oshkosh

***ELECTRIC NOVELTIES**
**Richmond Norman S** & Co (see right top lines) Neenah
**Richmond Norman S** & Co (see right top lines) Oshkosh

***ELECTRIC PLANTS INSTALLED.**
**Kurz & Root (see** right top lines and p 11) Appleton
**Garland Electric and** Plumbing Co (see adv opp p 170) Ashland
**Northern Electrical** Mnfg Co (see front cover and p 837) Madison

***ELECTRIC POWER MACHINERY.**
**Northern Electrical** Mnfg Co (see front cover and p 837) Madison

***ELECTRIC POWER PLANTS.**
**Kurz & Root (see** right top lines and p 11) Appleton
**Blomkun Electric** Company (see p 745) Milwaukee
**Lauson C P & J (see** right top lines) "

***ELECTRIC PUMPS.**
**Coogan Jesse C (see** top and bottom lines front and back covers) Milwaukee
**Pfeifer M Heating** Co (see right side lines) "

***ELECTRIC SIGNS.**
**Kurz & Root (see** right top lines and p 11) Appleton
**Richmond Norman S** & Co (see right top lines) Neenah
**Richmond Norman S** & Co (see right top lines) Oshkosh

***ELECTRIC STREET RAILWAY BUILDERS.**
**Columbia Construction** Co Milwaukee

**ELECTRIC STREET RAILWAYS.**
Wisconsin Traction, Light, Heat and Power Co Appleton
Ashland Light, Power and St Ry Co Ashland
Chippewa Valley Electric R R Co Eau Claire
Green Bay Traction Co Green Bay
Janesville Street Railway Co Janesville
Madison Traction Co Madison
Menominee & Marinette Light & Traction Co Marinette
**Milwaukee Electric** Railway & Light Co The Milwaukee
Winnebago Traction Co Oshkosh

***ELECTRIC SUPPLIES.**
**Kurz & Root (see** right top lines and p 11) Appleton
**Garland Electric and** Plumbing Co (see adv opp p 170) Ashland
**Perrin C F (see p** 175) Ashland
Janesville Contracting Co Janesville
**Colby A O (see right** top lines and p 527) La Crosse
Electrical Supply Co Madison
**Madison Fixture and** Plating Works (see p 583) "
**Northern Electrical** Mnfg Co (see front cover and p 837) "
**Blomkun Electric Co** (see p 745) Milwaukee
Hachfield A C "
Mechanical Appliance Co The "
**Meyer L A Co (see** right bottom lines) "
**Rohn George F (see** left bottom lines and p 1488) "
**Union Electric Mnfg** Co "
Elston Henry Muscoda
**Richmond Norman S** & Co (see right top lines) Neenah
Electric and Water Supply Co Neillsville
Meter W F Oshkosh
**Richmond Norman S** & Co (see right top lines) "
Northern Wire & Cable Co South Milwaukee
**Hemsing H P Co** Wauwatosa

***ELECTRIC SWITCH BOARDS.**
**Kurz & Root (see** right top lines and p 11) Appleton

***ELECTRIC TIME DETECTORS.**
**Rohn George F (see** left bottom lines and p 1488) Milwaukee

***ELECTRIC TREATMENT.**
**Naturopathic Institute** of Wisconsin (see opp p 737) Milwaukee

***ELECTRIC WIRING.**
**Kurz & Root (see** right top lines and p 11) Appleton
**Garland Electric and** Plumbng Co (see adv opp p 170) Ashland
Fischer A J Milwaukee
**Grassler & Gezelschap** (see p 697) "
**Meyer L A Co (see** right bottom lines) "

CLAM RIVER LAND CO.

See Page 289.

Miller HIGH LIFE THE BEST MILWAUKEE BEER

# AMERICAN PLUMBING & HEATING CO.

STEAM AND HOT WATER HEATING. GAS FITTING AND VENTILATING. Estimates Cheerfully Furnished. 134 Second Street, MILWAUKEE, WIS. (See Adv. in Milwaukee)





Pays for all time lost from accident or disease, except resulting from violation of law

The Time Indemnity Company
Germania Bldg, (See Page 8.) MILWAUKEE, WIS.
T.I.C.


***ELECTRIC AND AUTOMATIC MACHINES.**

Johnson Servce Co Milwaukee
Sgnalphone Co "

***ELECTRIC AND COMBINATION FIXTURES—MNFRS.**

**Garland Electric and** Plumbng Co (see adv opp p 170) Ashland

***ELECTRIC AND GAS FIXTURES—MNFRS.**

**Colnik C Mnfg Co** (see left side lines and p 1302) Milwaukee

***ELECTRICAL APPLIANCES.**

**Western Auto Supply** Co (see p 723) Milwaukee

***ELECTRICAL CONSTRUCTION.**

Andrae Herman Electrical Co Milwaukee
**Keelyn Electric** Company (see top edge and p 1488) "

***ELECTRICAL CONTRACTORS.**

Langstadt & Meyer Appleton
**Benton Thomas P &** Son (see p 529) La Crosse
**Colby A O (see right** top lines and p 527) "
**Northern Electrical** Mnfg Co (see front cover and p 837) Madison
**Blomkun Electric Co** (see p 745) Milwaukee
**Keelyn Electric** Company (see top edge and p 1488) "
**Petermann Albert** "
**Rohn George F (see** left bottom lines and p 1488) "
**Richmond Norman S** & Co (see right top lines) Neenah
**Richmond Norman S** & Co (see right top lines) Oshkosh

***ELECTRICAL ENGINEERS.**

(See also Engineers—Electrical.)
**Kurz & Root (see** right top lines and p 11) Appleton
**Madison Fixture and** Plating Works (see p 583) Madison
**Northern Electrical** Mnfg Co (see front cover and p 837) "
**Colles George Wetmore** (see left bottom lines and opp Engineers—Consulting and opp Patent Attorneys) Milwaukee
**Keelyn Electric** Company (see top edge and p 1488) Milwaukee
**National Electric Co** (see inside front cover and adv opp) "
**Rohn George F (see** left bottom lines and p 1488) "
**Richmond Norman S** & Co (see right top lines) Neenah
**Richmond Norman S** & Co (see right top lines) Oshkosh

***ELECTRICAL EXPERTS.**

**Kurz & Root (see** right top lines and p 11) Appleton
**Northern Electrical** Mnfg Co (see front cover and p 837) Madison

***ELECTRICAL LIGHT SWITCH BOARDS.**

**Richmond Norman S** & Co (see right top lines) Neenah
**Richmond Norman S** & Co (see right top lines) Oshkosh

***ELECTRICAL MACHINERY MNFRS.**

**Benton Thomas P &** Son (see p 529) La Crosse
**Northern Electrical** Mnfg Co (see front cover and p 837) Madison
**Heinrich J C (see** right top lines and p 4) Milwaukee
**Holt Electric Co (see** p 767) "
**National Electrical** Co (Direct and Alternating Currents (see inside front cover and opp) "

***ELECTRICAL REPAIRS.**

**Blomkun Electric Co** (see p 745) Milwaukee
**Richmond Norman S** & Co (see right top lines) Neenah
**Richmond Norman S** & Co (see right top lines) Oshkosh

***ELECTRICAL SUPPLIES.**

**Kurz & Root (see** right top lines and p 11) Appleton
**Brown W E (see** (see adv in Photographers' Supplies) Milwaukee
**Keelyn Electric** Company (see top edge and p 1488) "
**Wisconsin Pulp** Plaster Co The Oshkosh

***ELECTRICAL TREATMENT.**

**Hoyer J N (see p** 607) Manitowoc


# LISTS ANY BUSINESS ANY LOCALITY

UP-TO-DATE ACCURATE

FURNISHED BY

## R. L. POLK & CO.,

DETROIT, MICH. and CHICAGO, ILL.

HOMES IN GATES CO. For the man who rents but would rather own. For the laboring man. For the man with little money but willing to work O. E. Pederson LAND CO., LADYSMITH, WIS

**Alloulez** Bi-Magnesia Water cures Diabetes, Bright's Disease, Rheumatism.
Mail postal for information. SPRINGS, GREEN BAY, WIS.



DIRECT AND ALTERNATING CURRENT.

GENERATING EQUIPMENT

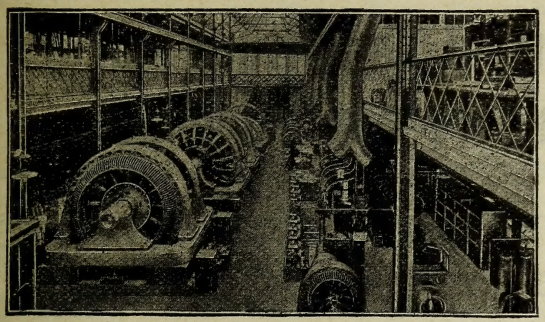

FOR
Lighting
Power
AND
Railway
Service

View in South Bay of our erecting Floor.

NATIONAL ELECTRIC COMPANY,
MILWAUKEE, WIS.

District Offices:
New York: 111 Broadway.
Chicago: Old Colony Building.
Philadelphia: Land Title Building.
Pittsburg: Farmers' Bank Bldg.
Atlanta: Empire Building.
New Orleans: Hibernia Bank Bldg.

Sales Offices:
Cleveland: Barton Stevenson & Co.
Detroit: Miller-Seldon Electric Co.
St. Louis: 320 Chemical Building.
Seattle and San Francisco: Kilbourne & Clark Co.

GENERAL SALES OFFICES: Old Colony Bldg., CHICAGO.

GAZETTEERS of Michigan, Wisconsin, Minnesota, and many other States, containing a FUND OF INFORMATION NOT FOUND IN OTHER PUBLICATIONS
Address R. L. POLK & CO., Detroit and Chicago.

$100 Reward.

*The Association of American Directory Publishers will pay* **$100** *reward for the arrest and conviction of any person or persons attempting to collect money on fraudulent directory advertisements.*

WILLIAM H. BATES, Sec'y,
89 Third Avenue, New York City.

Grand Trunk Railway System, For Quebec, Toronto, Montreal, Portland, Canada and the East.

# FIRST NATIONAL ACCIDENT COMPANY

ACCIDENT AND HEALTH INSURANCE. Liberal Policy; Prompt Pay. Empir Bldg., cor. Grand Avenue and West Water, MILWAUKEE, WIS. Phone Main 181





# KEELYN ELECTRIC CO

## Electrical Construction, Machinery and Supplies.

133-135 SYCAMORE STREET,

MILWAUKEE, - WISCONSIN

Grand Trunk Railway System For Niagara Falls, Toronto, Montreal, Portland, Canada and the East.


**ELECTRICIANS.**

**Kurz & Root (see** right top lines and p 11) Appleton
**Armbruster H A** Cedarburg
Bichel F O Fond du Lac
Briggs L A "
Mueller H C "
Wallichs H L "
Dougharty C M Grand Rapids
Joannes F E Green Bay
Langstadt & Meyer "
LeClair Bros "
Messer C H Janesville
Phoenix Electrical Co Kenosha
**Colby A O (see right** top lines and p 527) La Crosse
Independent Arm and Pin Co La Farge
Eastman F R Madison
Eastman J S "
Electrical Supply Co "
Fisher Willard "
Harloff P F "
**Madison Fixture and** Plating Works (see p 583) "
Sater E E "
McWayne Frank Marinette
Andrae Julius & Sons Co Milwauke
Boettger & Wittig "
Brown W E & Co "
Cutler Hammer Mnfg Co "
Eckhardt & Flossman "
Fischer A J "
Fox & Callahan "
**Grassler & Gezelschap** (see p 697) "
**Holt Electric Co (see** p 767) "
**Keelyn Electric Co** (see top edge and adv above) "
**Kron Bros (see p** 775) "


Originally DUERR & ROHN. Late of ROHN & MEYE

## GEO. F. ROHN,

## "Everything Electrical"

CONSTRUCTION DEPARTMENT — Complete Isolated Electric Lighting and Power Plants. D. C. and A. C. Storage Battery Plants. Watchman Time Detectors. Telephone and all Electric Signaling Systems.
APPARATUS DEPARTMENT — Dynamos, Motors and Complete Switchboards.
SUPPLY DEPARTMENT—Complete Line of all Construction Appliances and Material
MANUFACTURING DEPARTMENT—Switchboards, Tablet and Distribution Boards, Switches, Cutouts and Special Work.
REPAIR DEPARTMENT — Electrical Apparat tested and repaired.
SOME REPRESENTATIVE INSTALLATIONS I MILWAUKEE—Electric Lighting and Power Plan —Library and Museum Building, Alhambra Theat and Uihlein Building, Milwaukee Harvester Co pany, Hotel Blatz, A. F. Gallun & Sons, Nation Knitting Company, Colby & Abbot Building, Cha ber of Commerce and Mitchell Building, Cawk Building. Storage Battery Equipments—Willia Becker Residence, Raddatz Sub-Marine Boat, Se inary of St. Francis.

TELEPHONE MAIN 761. Address 88 Mason St., MILWAUKEE, WIS

## George W. Colles

M. E., Sc. M., Mem. Am. Soc. M. E.
408 Alhambra Bldg., MILWAUKEE.

## Consulting Enginee

AND PATENT EXPERT.

RUNDLE-SPENCE MFG. CO. Milwaukee, Wis. PLUMBERS', Steam and Gas Fitters' Supplies.



Laudon Electrotype Co.,

ELECTROTYPERS

HALF-TONES, BOOK PLATES. EMBOSSING PLATES.
CURVED PLATES FOR CYLINDER PRESSES.
Get Your Color Plates Nickeltyped.

133-135 MICHIGAN STREET,

MONTGOMERY BUILDING. Telephone, Main 1279. MILWAUKEE, WIS.

We have Investments that Pay Large Dividends Monthly and Small Savings Paying Large Returns

Write for Particulars.

The Davidor Promoting Co., Milwaukee, Wisconsin.

**Meyer L A Co (see** right bottom lines) Milwaukee
Muenzberg Edward G "
**Rohn George F (see** left bottom lines and p 1488) Milwaukee
Young A P "
Adams O Mount Hope
Elston Henry Muscoda
**Richmond Norman S** & Co (see right top lines) Neenah
Central Construction Co Oshkosh
**Richmond Norman S** & Co (see right top lines) "
Hetzel W H Racine
King G S "
United States Standard Electrical Works "
Nebel L H Sturgeon Bay
Alpha Electrical Co Superior
Jorgensen J W Waukesha

***ELECTRO-PLATING.**

**Garland Electric and** Plumbing Co (see p 171) Ashland
**Stamping and Tool** Co (see left top lines and p 535) La Crosse
Hock John & Co Milwaukee
**Northern Novelty** Works (see adv opp Platers) "
**Lang Mnfg Co (see** page 1030) Racine

**ELECTROTYPERS AND STEREOTYPERS.**

**Cramer-Krasselt Co** The Milwaukee
Evening Wisconsin Co "
**Germania Publishing** Co (see opp p 660) "
**Gether & Drebert** Co Milwaukee
Hammersmith Engraving Co Milwaukee
**Laudon Electrotype** Co (see adv) "

**ELEVATOR BUILDERS.**

**Barth Elevator Co** (see backbone and p 683) Milwaukee
**Brodesser Elevator** Mnfg Co The (see back cover and p 666) "
**Eaton & Prince Co,** S Heller Agt (see p 1490) "
**Kieckhefer A Elevator** Co (see backbone and p 1491) "
Milwaukee Elevator Co "

***ELEVATOR BUILDERS —ELECTRIC, HAND POWER AND STEAM.**

**Eaton & Prince Co** Siegfried Heller Agt (see p 1490) Milwaukee
**Kieckhefer A Elevator** Co (see backbone and p 1491) "

***ELEVATOR BUILDERS —PASSENGER AND FREIGHT.**

**Brodesser Elevator** Mnfg Co The (see back cover and p 666) Milwaukee
**Eaton & Prince Co,** Siegfried Heller Agt (see p 1490) "
**Kieckhefer A Elevator** Co (see backbone and p 1491) "

***ELEVATOR BUILDERS —STEAM AND HAND POWER.**

**Brodesser Elevator** Mnfg Co The (see back cover and p 166) Milwaukee

***ELEVATOR CAB MNFRS.**

**Colnik C Mnfg Co** (see left side lines and p 1302) Milwaukee
**Globe Wire and Iron** Works (see right side lines and p 10) "

***ELEVATOR CABS AND ENCLOSURES.**

**Pietsch Ferdinand** (see p 844) Milwaukee

***ELEVATOR CAR MNFRS.**

**Colnik C Mnfg Co** (see left side lines and p 1302) Milwaukee
**Globe Wire and Iron** Works (see right side lines and p 10) "

***ELEVATOR ENCLOSURES.**

**Colnik C Mnfg Co** (see left side lines and p 1302) Milwaukee
**Globe Wire and Iron** Works (see right side lines and p 10) "

***ELEVATOR—REPAIRERS.**

**Eaton & Prince Co,** S Heller Agt (see p 1490) Milwaukee
**Kron Bros (see p** 775) "

Tobin-Gerlinger Steel Casting Co. FOUNDERS
ELECTRIC, MINING, SAW MILL, AUTOMOBILE and eneral Machinery.
Telephone West Allis 19. WEST ALLIS, WISCONSIN

# Before Buying an ELEVATOR

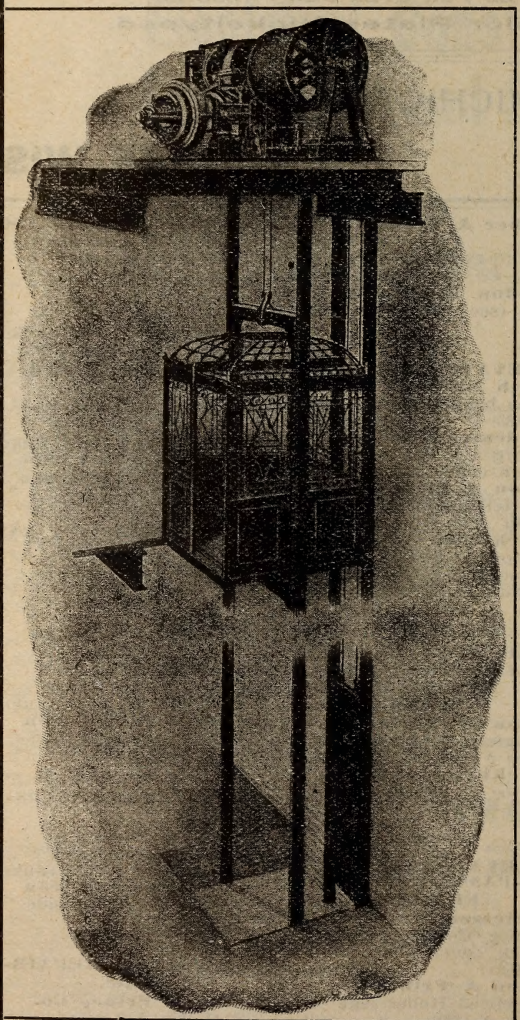

get our prices and Catalog.

We build

**Passenger and Freight Elevators and Dumb Waiters.**

**Electric, Steam, Hydraulic and Hand Power.**

## Eaton & Prince Company,

CHICAGO.

S. HELLER, Agt., 290 5th St., Milwaukee, Wis.

# A. Kieckhefer Elevator Co.

BUILDERS OF

## ELECTRIC, STEAM, HYDRAULIC AND HAND POWER PASSENGER AND FREIGHT ELEVATORS

1026-1104
ST. PAUL AVENUE,

(TELEPHONE, MAIN 1265.)

SEND FOR CATALOGUE.

MILWAUKEE, - WISCONSIN.

**Trade-Marks** R. W. LOTZ, Registered Patent Attorney, Metropolitan Blk., CHICAGO, Ill.
Trade-Marks Registered, Patents Obtained. Free Booklets on Request.



P. C. PHILIPP & CO. Machinists and Patternmakers
Special Machinery Built and Designed. General Repairing.
Dies and Stampings. Experimental Work. Brass Patterns.
Corner 33d and Vliet Streets. Milwaukee, Wis.
TELEPHONE CONNECTION.

GUST. LAGERQUIST,
MANUFACTURER OF
DIRECT AND BELTED ELECTRIC PASSENGER, FREIGHT, POWER and HAND POWER
ELEVATORS.
Electric Motors and Dynamos.
Automatic and Half Automatic Gates and Dumb Waiters.
516-518 Third St. No., MINNEAPOLIS, MINN.

***ELEVATOR AND HOISTING MACHINERY.**
**Brodesser Elevator** Mnfg Co The (see back cover and p 666) Milwaukee
**Grotenrath Fred (see** adv in Machinery) "
**Kieckhefer A Elevator** Co (see backbone and p 1491) "

***ELEVATORS—BELT POWER.**
**Eaton & Prince Co,** S Heller Agt (see p 1490) Milwaukee

***ELEVATORS—ELECTRIC.**
**Eaton & Prince Co** Siegfried Heller agt (see p 1490) Milwaukee
**Kieckhefer A Elevator** Co (see backbone and p 1491) "

***ELEVATORS—FREIGHT.**
**Barth Elevator Co** (see backbone and p 683) Milwaukee
**Eaton & Prince Co,** Siegfried Heller Agt (see p 1490) "

***ELEVATORS—GRAIN.**
(See also Grain Elevators.)
**Farmers' Mutual** Benefit Trading Co Brooklyn

***ELEVATORS—HAND POWER.**
**Eaton & Prince Co,** S Heller Agt (see p 1490) Milwaukee

***ELEVATORS—HYDRAULIC.**
**Eaton & Prince Co,** Siegfried Heller Agt (see p 1490) Milwaukee

***ELEVATORS — HYDRAULIC AND SCREW BELT.**
**Brodesser Elevator** Mnfg Co The (see back cover and p 666) Milwaukee
**Kieckhefer A Elevator** Co (see backbone and p 1491) "

***ELEVATORS—PASSENGER.**
**Barth Elevator Co** (see backbone and p 683) Milwaukee
**Eaton & Prince Co,** Siegfried Heller Agt (see p 1490) "

***ELEVATORS—SIDEWALK.**
**Eaton & Prince Co,** (S Heller Agt (see p 1490) Milwaukee

***ELEVATORS—STEAM POWER.**
**Eaton & Prince Co,** S Heller Agt (see p 1490) Milwaukee

***ELOCUTION TEACHERS.**
McClaran Adele Superior

***EMBALMERS.**
**Truesdell C L** Milwaukee

***EMBOSSERS.**
**Krus Engraving Co** (see left bottom lines) Milwaukee
**Laudon Electrotype** Co (see p 1489) "
Sullivan Henry "

***EMBOSSING PLATES.**
**Laudon Electrotype** Co (see p 1489) Milwaukee

***EMBOSSING—STEEL DIE.**
**Sullivan Henry** Milwaukee

***EMBROIDERY MATERIALS.**
**McNab Alexander** Milwaukee

***EMBROIDERY WORKS.**
**American Art Embroidery Works** (see p 743) Milwaukee

***EMERY WHEELS AND GRINDERS.**
**Packard O L Machinery Co** (see p 711) Milwaukee

**EMPLOYMENT BUREAUS.**
Carlson August Ashland
McDonald A D "
McKenzie D F "
Bruce & Joannes Green Bay
McCarthy Mrs Estelle Janesville
Co-operative Teachers Agency Madison
Bookkeepers and Stenographer's Exchange Milwaukee
Jones Mrs Le R "
St John C W "
U S Employment Bureau "
Wisconsin Free Employment Office "
Kelch Mrs Mary Oshkosh
Frank Charles Superior
Howard Jerome "
Wisconsin Free Employment Office "

***ENAMELED BRICK.**
**Ricketson & Schwarz** (see adv opp Builders Materials and Supplies) Milwaukee
**Taylor W G Co (see** right bottom lines) "

S. NELSON COMPANY, Fur Skin Dressers and Dyers
HIDES TANNED FOR ROBES AND COATS.
SEND FOR PRICE LIST. 1603-1605 Galena Street, MILWAUKEE, WI.

**Druggists' Rubber Goods** OF EVERY DESCRIPTION.
382-384 E. Water St.,
GOODYEAR RUBBER CO., W. W. Wallis, Mngr, Milwaukee, Wis.



***ENAMELED STEEL WARE MNFRS.**
**National Enameling** and Stamping Co Milwaukee

***ENAMELERS — INTERIOR WOODWORK.**
**Loomer E H (see p** 777) Milwaukee

***ENAMELING AND PLATING.**
**Monday A J (see p** 783) Milwaukee
**Boortz F F & Co** (see p 1081) Rice Lake

***ENGINE BUILDERS.**
(See also Founders and Machinists.)
**Fairbanks & Timm** (see p 157) Appleton
**Brown-Corliss Engine Co** (see p 279) Corliss
**Birdsall Co New The** (see p 373) Fond du Lac
**Howard Foundry and** Machine Works (see p 421) Green Bay
**Bayley Wm & Sons** Co (see right side lines) Milwaukee
**Schwab Ph Machine** and Iron Works (see p 715) Milwaukee
**Vilter Mnfg Co (see** p 721) "
**Doman H C Co The** (see p 967) Oshkosh
**Platteville Foundry** and Machine Co (see p 997) Platteville
Pierce Engine Co Racine
Racine Engine and Iron Works "
**Optenberg & Sonneman** (see p 117) Sheboygan
**Dornfeld-Kunert Co** (see p 1223) Watertown

***ENGINE CASTINGS.**
**Milwaukee Ornamental** Metallic Mnfg Co (see p 783) Milwaukee

***ENGINE REPAIRERS.**
**Hamachek Frank** (see p 513) Kewaunee
**Kron Bros (see p** 775) Milwaukee
**Schneck Charles W** Bro & Co (see left side lines and opp Machinists) "
**Rice Lake Iron** Works (see p 1081) Rice Lake

***ENGINES.**
**Heinrich J Chris (see** right top lines and p 4) Milwaukee

***ENGINES—CORLISS.**
**Brown-Corliss Engine Co** (see p 279) Corliss
**Vilter Mnfg Co (see** p 721) Milwaukee

***ENGINES—GAS AND GASOLINE.**
**Eagle Mnfg Co (see** p 147) Appleton
**Baker Mnfg Co** Evansville
**Heinrich J C (see** right top lines and p 4) Milwaukee
**Lauson C P & J (see** right top lines) "
right top lines) "
**Milwaukee Machinery Co** "
**Western Malleable** and Grey Iron Mnfg Co (see adv opp Gas Engines) "
**Goggins B W (see p** 949) Oconto Falls
**Doman H C Co The** (see p 967) Oshkosh
**United States Engine** Works (see p 961) "
**Rice Lake Iron** Works (see p 1081) Rice Lake

***ENGINES—GASOLINE —MARINE.**
**Benton Thomas P &** Son (see p 529) La Crosse

**ENGINES—MNFRS.**
**Birdsall Co New** The (see p 373) Fond du Lac

***ENGINES — PORTABLE GAS AND GASOLINE.**
**Lauson C P & J** (see right top lines) Milwaukee
**Western Malleable** and Grey Iron Mnfg Co (see adv opp Gas Engines) "

***ENGINES AND BOILERS.**
**Fairbanks & Timm** (see p 157) Appleton
**Newbury & Peper** (see p 585) Madison
**Bayley Wm & Sons** Co (see right side lines) Milwaukee
**Blomkun Electric Co** (see p 745) "
**Lauson C P & J (see** right top lines) "
**Packard O L Machinery Co** (see p 711) "
**Schwab Ph Machine** and Iron Works (see p 715) "
**Vilter Mnfg Co (see** p 721) "
**Wisconsin Machinery** & Mnfg Co (see left bottom lines) "
**Yale H P & Co (see** p 725) "
**Reliance Boiler** Works (see p 965) Oshkosh
**Doman H C Co The** (see p 967) Oshkosh
**Platteville Foundry** and Machine Co (see p 997) Platteville
**Schaefer W E Mnfg** Co (see p 1089) Ripon
**Optenberg & Sonneman** (see p 1117) Sheboygan
**Dornfeld-Kunert Co** (see p 1223) Watertown

***ENGINEERS — ADVISORY AND SUPERVISING.**
**Pride C B (see p** 148) Appleton

**ENGINEERS—CIVIL AND SURVEYING.**
Busch Elmer Alma
Brooks F S Antigo
Deleglise A L "
Dorr Benjamin "
**Duchac Joseph (see** p 139) "
Edick D B "
Webley W C "
Edwards N M Appleton
Gillett C H "
Smith O C "
La Grande George Apollonia
Parker G H Ashland
Phillips James "
McCourt W H Balsam Lake
Tuttle W L "
Scharnke Gustave Baraboo
Mitchell H J Barron
Edich J H Bass Lake
Caldwell R R Beloit
Wheeler W H & Co "
Keach C M Black River Falls
Appleby Arthur Boscobel
Parker G H Butternut
Liddell Wm F Cadott
Thurston E E Chilton
Bachus Wm Chippewa Falls
Grahn C A "
Kirk David "
Nyhus O J "
Prentice W A Clayton
Smith N H Clintonville
Bishop D S Crandon
**Woodbury E O (see** p 284) "
Marshall G A Darlington
Sprague R H Dartford
Joiner R L Dodgeville
McGilton George Durand
Graham Daniel Eagle River
Gumaer R "
Scanlon John "
Dodge McClellan Eau Claire
Elsmore H P "
Hudson G M "
Rifleman George Edgar
Child Wm Elkhorn
Maxey Jesse "
Eaton B R Ellsworth
Jensons C W "
Sergeant F M Fern
Rudstrom John Florence
Jones E C Fort Atkinson
Jones M C "

SEALS.
Reliance Stamp & Stencil Works,
MILWAUKEE, WISCONSIN
See page 7.

**Lorenz Bros. Macaroni Co.** Manufacturers of MACARONI, SPAGHETTI, VERMICELLI, GERMAN Home Made EGG NOODLES, and Fancy ITALIAN PASTE,
890 and 892 Twelfth Street, - MILWAUKEE, WIS.

**Taxidermists** JOHN PETERS & CO., Birds and Fish Mounted. Six Gold Medals Awarded.
2325 State Street, CHICAGO, ILLINOIS. (See adv. in Classified Taxidermists.)



John Geist Consulting Engineer
Plans for Structural Steel Work.
54 EXCHANGE BLDG.
MILWAUKEE, WIS.

**ENGINEERS—CIVIL AND SURVEYING** —Cont'd.

Aulthans A C Friendship
Hurley H C "
Gale J C Gillett
Philes E I Grand Rapids
Pitts L W "
Severns Warren "
Maxwell E G Grantsburg
**Brauns August (see** p 427) Green Bay
Carlin P H "
Bleibaum Wm Hales Corners
Cerneghan James A Hayward
Crawford Henry "
McClure John Hudson
Devine Adam Hurley
Guest James "
Johnson Louis "
McNabb Orlando "
Kerch C V Janesville
Ruger Edward "
Reichenbach Edward Jefferson
Kerch C N Jonesville
Morse G W Juman
Scherschel Frank Juneau
Blood A H Kenosha
Lothrop Jason "
Peck Wm K Keshena
Thiry Constant Kewaunee
Guenther C Knowlton
Johnston Percy Knox Mills
Bradish G P La Crosse
Kent C W Ladysmith
Sergeant F M "
Culletan D & Proctor Lakes
Appleby Wm Lancaster
Sampson C C "
Hurlburt D B Loganville
Icke J F Madison
Marcey W L "
Pitz L K Manitowoc
**Hillis A L (see p** 617) Marinette
McCallum Harry "
Heninan W J Marshfield
Kennedy Sidney Mauston
Logan John Medford
Waite Daniel Menomonie
Thielen N Mequon
Kleinschmidt L Merrill
**Austin S D Milwaukee**
Cambier A B "
Christensen Engineering Co "
Cloos & Doyle "
Engel C & Son "
Engel T C "
Greulich Oscar "
Guillemin Victor "
Hughes Wm C "
Kirchman Fred "
Koller Erling "
Logemann Bros "
Lowther J E "
McLean W F "
Reinertsen R C "
Richter Jacob "
Schneider Fred "
Spalding E M "
**Steinhagen Gustave** "
Warkman F C (marine) Milwaukee
**Western Auto Supply** Co (see p 723) "
Will Louis "
**Wisconsin Bridge** and Iron Co (see p 725) "
**Worden-Allen Company** (see p 741) "
Zeck A G "
Cleveland A L Monroe
Stuntz A C "
Phillips G E Montello
Serley Sever Murry
Shield Charles Necedah
Stockwell C S Neillsville
McClure John New Richmond
Hall W B Oconto
Mills Thomas E "
Arnold M W Olivet
**Leach Harvey W** Oshkosh
Randall G A "
Randall G H "
Nichols W H Phillips
Dugdale Richard Platteville
Gardner J M "
Hodge Benjamin "
Trego F H "
Nelson P Pleasant Prairie
Guest R M "
Carning C E Portage
McKesson W A Powers Lake
Jahn W F Port Washington
Hurlbut A L Prairie du Chien
Knight T H Racine
Vaughn D H Rhinelander
DeGolier S M Richardson
Appleby James M Richland Center
Chandler C H Ripon
Schmidt Peter St Lawrence
Melendy J A Shawano
Bode Louis Sheboygan
**Frisbee Jerome B** Sheldon
Hannon G W Shell Lake
Halden Fred Sparta
**Halliday F E** Stevens Point
McCullough Frank Sturgeon Bay
Banks E B Superior
Berguist Frank "
**MacRolling D F (see** p 1175) "
Sparby Martin "
Thomas Howard "
Wadsworth H H "
White S M "
Kent C W Teresita
Tiedeman Christ Thorp
Hyer Henry H Tomah
Brown R H Unity
Thompson W H Viola
Knower W H Viroqua
Older E J "
Ristow Alexander "
Nelson H C Washburn
Hayer H H Waterloo
**Cambier A B Waukesha**
**Dey J P (see p 1233)** "
Powrie Wm "
Smith N L Waupaca
Albert W N Wausau
Brown R N "
Cain W N Wautoma
Ellis George "
Cameron D D West Bend
Arnold Alexander Whitehall
Joiner R L Wyoming

***ENGINEERS—CONSULTING.**

**Kurz & Root (see** right top lines and p 11) Appleton
**O'Keefe-Orbison Engineering** and Construction Co (see p 159) Appleton
**Pride C B (see p** 148) "
**Brauns August (see** p 427) Green Bay
**Hillis A L (see p** 617) Marinett
American Bridge Co Milwaukee
**Colles George Wetmore** (see left bottom lines and opp Engineers Consulting and Patent Attorneys) "
**Geist John (see** left side lines and p 731) "
**Heinrich J C (see** right top lines and p 4) "
**Milwaukee Engineering** Company "
**Steinhagen Gustave** "
**Wisconsin Bridge and** Iron Co (see p 725) "
**Wisconsin Machinery** & Mnfg Co (see left bottom lines) "
**Optenberg & Sonneman** (see p 1117) Sheboyga
**Cambier A B Waukesh**

***ENGINEERS—ELECTRICAL.**

**Kurz & Root (see** right top lines and p 11) Appleto
**Colles George Wetmore** (see left bottom lines and opp Engineers—Consulting and opp Patent Attorneys) Milwauk
**Keelyn Electric Co** (see top edge and p 1488) "
**Rohn George F (see** left bottom lines and p 1488) "

***ENGINEERS—HYDRAULIC.**

**Pride C B (see p** 148) Applet
**Wisconsin Machinery** & Mnfg Co (see left bottom lines) Milwauk

**Herman Grover & Co.,** BUSINESS BROKERS
We Buy, Sell or Exchange. Ca
or Write and Get Terms.
Telephone Main 3013.
4 Metropolitan Bldg. MILWAUKEE, WI

# FERROFIX BRAZING CO.

**251 LAKE ST. Milwaukee, Wis. (See page 3.)**





# GEORGE WETMORE COLLES, M. E., Sc. M.,

**MEMBER AMERICAN SOCIETY OF MECHANICAL ENGINEERS.**

Graduate of **Yale University,** (Bachelor of Arts); **Stevens Institute of Technology** (Mechanical Engineer); and **Columbian University** (Master of Science).

Formerly Chief Engineer of Crabtree Creek Mica Company of North Carolina; Chief of Staff of Marion & Marion, Civil and Mechanical Engineers, Montreal; U. S. Examiner of Patents; Ten Years Experience with Pennsylvania Railroad Company, Westinghouse Electric & Mfg. Co., Edison Illuminating Company of Boston, and others.

**Consulting Mechanical & Electrical Engineer.**

**TESTS, PLANS, ESTIMATES, SPECIFICATIONS AND ALL KINDS OF LIGHTING AND POWER WORK.**

**408 Alhambra Building, Milwaukee, Wis.**

**See adv opposite Patent Attorneys.**


***ENGINEERS' INSTRUMENTS.**

**Lando Julius (see** p 775) Milwaukee

***ENGINEERS—MECHANICAL.**

**Christensen N A** (see inside back cover) Milwaukee
**Colles George Wetmore** (see left bottom lines, adv above and opp Patent Attorneys) "
**Heinrich J C (see** adv) "
**Pfeifer M Heating** Co (see right side lines) "
**Worden-Allen Company** (see p 741) "
**MacRolling D F (see** p 1175) Superior
McKinnon Edward "
**Dornfeld-Kunert** Co (see p 1223) Watertown

***ENGINEERS—PULP MILLS.**

**Pride C B (see p** 148) Appleton

***ENGINEERS—PULP, PAPER AND SULPHITE FIBRE.**

**Pride C B (see p** 148) Appleton

***ENGINEERS—SANITARY.**

**Hillis A L (see p** 617) Marinette

***ENGINEERS—STEAM AND HOT WATER HEATING.**

**American Plumbing** and Heating Co (see left top lines and p 691) Milwaukee
**Coogan & Strothenke** (see p 689) "

***ENGINEERS—STRUCTURAL.**

**Geist John (see left** side lines and p 731) Milwaukee

**ENGINEERS' SUPPLIES.**

**Newbury & Peper (see** p 585) Madison
**Downey & Kruse Co** (see p 693) Milwaukee
**Grotenrath Fred** (see adv in Machinery "
**Hoffmann B Mnfg** Co (see p 699) "
**Packard O L Machinery** Co (see p 711) "
**Wisconsin Machinery and Mnfg Co** (see left bottom lines) "
**Yale H P & Co (see** p 725) "

***ENGRAVERS—BY ALL PROCESSES.**

**Krus Engraving Co** (see left bottom lines) Milwaukee
Mandel Engraving Co "
**Rahn Robert L (see** p 795) "

***ENGRAVERS—COPPER-PLATE.**

**Commercial Engraving** Co Milwaukee
Hirschberg Otto "
**Sullivan Henry** "

**ENGRAVERS—GENERAL.**

La Crosse Engraving Co La Crosse
Bauer H N & Co Milwaukee
**Bollenbach & Van de** Kamp (see p 745) "
**Cannon Printing Co** "
Clark Engraving and Printing Co "
**Commercial Engraving** Co "
**Cramer-Krasselt Co** The "
**Fac-Simile Typewriting** Works The (see opp p 736) Milwaukee
Hamann Wm "
Hammersmith Engraving Co "
Hirschberg Otto "
**Krus Engraving Co** (see left bottom lines) "
**Laudon Electrotype** Co (see adv in Electrotypers) "
McAlpine Engraving Co "
Mandel Engraving Co "
**North Side Printing** Co (see p 785) "
Osgood Co "
**Rahn Robert L (see** p 795) "
**Sullivan Henry** "
**Wetzel Bros Printing** Co "
**Commercial Press** Co The (see p 1027) Racine

***ENGRAVERS—HALF TONE.**

**Krus Engraving Co** (see left bottom lines) Milwaukee
**Laudon Electrotype** Co (see p 1489) "
Mandel Engraving Co "

***ENGRAVERS — METAL.**

**Brice & Demgen (see** p 429) Green Bay
**LeDain Stamp Co** (see adv in Rubber Stamp Mnfrs) Milwaukee

***ENGRAVERS— PHOTO.**

**Krus Engraving Co** (see left bottom lines) Milwaukee
Mandel Engraving Co "

***ENGRAVERS — STEEL.**

**Commercial Engraving** Co Milwaukee


# The Mutual Benefit Life Insurance Co.

Address JAMES D. PRINGLE, Gen'l Agent, Room 5 Marston Block, MADISON, WIS.

Ambitious men of character and energy wanted to represent the company in Western Wisconsin.



# W. G. TAYLOR CO., BUILDING MATERIAL

**25 Miller Block, Wisconsin St. and Broadway, Milwaukee, Wisconsin.**

**Vitrified Paving Blocks and Brick. Granite Paving Blocks. Crushed Granite. Ornamental Terra Cotta. Flue Lining-Coping.**

# Model Makers Stamping and Tool Co
LA CROSSE, WIS.





Designs for all Purposes

Engraving by all Methods

GLOBE ENGRAVING & ELECTROTYPE CO.
407-427 Dearborn Street, CHICAGO.

Largest Electrotype Fdy. on Earth

Samples and Estimates on Request

THE UNION CENTRAL Life Insurance Co., Cincinnati, Ohio
ORGANIZED 1867. Assets, $43,891,738.40
Good Reliable Agents Wanted.
M. D. FETHERS, Gen'l Agent, Southern Wis.
MADISON, WIS.
(See Page 7.)


***ENGRAVERS — STEEL PLATE.**

**Sullivan Henry** Milwaukee

***ENGRAVERS — WOOD.**

**Krus Engraving Co** (see left bottom lines) Milwaukee

**Laudon Electrotype Co** (see adv in Electrotypers) "

Mandel Engraving Co "

***ENTERTAINMENTS — STEREOPTICON AND OPTIGRAPH.**

**Zander Charles F** Milwaukee

***ENVELOPE ADDRESSING.**

**Polk R L & Co** (see p 1290) Chicago, Ill

**ENVELOPE MNFRS.**

Wisconsin Envelope and Box Co Fond du Lac

National Envelope Co Milwaukee

***ESTIMATORS.**

**Woodbury E O (see** p 284) Crandon

***EVERYTHING ELECTRICAL.**

**Rohn George F (see** p 1488) Milwaukee

**EXCELSIOR MNFRS.**

Grantsburg Excelsior Co Grantsburg

Paulson Bros Luck

Marathon Excelsior Co Marathon

Rogers & Johnson Marion

**Marshfield Stave Co** (see p 628) Marshfield

Medford Mnfg Co Medford

McKinnon Excelsior Co Menasha

Merrill Excelsior Co Merrill

Lelle Arthur H Milwaukee

Great Northern Excelsior Co Park Falls

Keogh Mnfg Co Petersburg

**Parfrey A C (see** p 1397) Richland Center

Sherman Bros Sextonville

Keogh Excelsior Mnfg Co Soldiers' Grove

Spirit Falls Excelsior Co Spirit Falls

Tomahawk Excelsior Co Tomahawk

Schuerman Bros Twin Bluffs

Selle Excelsior Co Viola

Chicago Excelsior Co Wausau

Wausau Excelsior Co "

***EXERCISERS—PHYSICAL CULTURE—MNFRS.**

**Racine Steel Spring** Exerciser Co (see p 1031) Racine

***EXHAUSTERS AND BLOWERS.**

**Bayley Wm & Sons Co** (see right side lines) Milwaul

**Hoffmann & Baur** (see p 699)

**National Blower** Works (see p 733)

**Packard O L Machinery Co** (see p 711)

***EXPERT ACCOUNTANTS.**

**Brennan T E Company** (see right side lines and p 5) Milwau

**Daniell E M (see** p 1292)

**Miller H C & Co (see** left top lines and p 836)

***EXPERTS—SCIENTI**

**Colles George Wetmore** (see left bottom lines and opp Engineers—Consulting, and opp Patent Attorneys) Milwau

**EXPRESS COMPANI**


See pages 119 and 12


**EXPRESS AND DRAGE.**

Edwards W H Abbots

Lewis & Silver Alt

Strutz Mathias Alg

Brinkman & Riebe

Peabody H E Alma Ce


# CEMENT Milwaukee Cement C
7 Plankinton Bldg., Milwaukee,

# Osgood Co.

## ARTISTS
## ENGRAVERS
## ELECTROTYPERS

Special Attention given to
Illustrating Catalogues
for Manufacturers

66 Sherman Street - - CHICAGO
319 Wells Building - MILWAUKEE

**DECORATIONS**
ODIN J. OYEN, 116 S. 4th St., LA CROSSE, WIS.
For CHURCHES, THEATRES, RESIDENCES
Designs and estimates furnished for Decorating, Painting and Hardwood Finishing. Foreign and Domestic Wall Paper Fabrics. (See adv. in class Clergymen)



Retail Lumber Dealers, POLK'S LUMBER DIRECTORY. PRICE, $10.00
Wholesale Dealers, and Manufacturers of the entire United States, in CHICAGO, ILL.

**EXPRESS AND DRAYAGE—Cont'd.**

Cain Bert Amery
Johnson Charles "
Romine Harry Aniwa
Brehmer A F Antigo
Briggs R M "
Buchert Gustav Appleton
Buchmann O H "
Bushey L F "
Gaffney Marcus "
Roblee G W "
Lamond A G Arcadia
De Voe Richard Argyle
Fromholz H J Ashland
McDougall Alexander "
Robinson C M "
Murray R C "
Fisher Phill Atlanta
Wilson Rufus Augusta
Law Thomas M Babcock
Pittman Frederick Baldwin
Brown Bros Baraboo
Paddock Bros "
Burns Henry Barneveld
Ferris John R Barron
Knaup Peter Beaver Dam
Webb J H Belleville
Glasson L W H Belmont
Brandt Charles Beloit
Brown Rensselaer "
Parker G H "
Prindle F E "
Floyd Harry Benton
Swinbank & Co "
O'Neil Wm Birchwood
Lind Charles Black River Falls
Meek J B "
Walton Ole Blanchardville
Parker E R Bloomer
Brown Delbert Bloomington
Henry Wilson Boscobel
Ricks & Birchard "
Supple Richard Boyd
O'Cavina Thomas Brodhead
Alvey S M Bruce
**Brehm B & Sons** Burlington
Owen T A Cambria
Parry Homer "
Hess Charles Cambridge
Weller C N Camp Douglass
Decker E Casco
Obershaw Antwine Cassville
Ter Maaz H Cedar Grove
Hall John Chilton
Doyle John Chippewa Falls
Knight James "
La Pierre Jules "
Le Bonte Peter "
Stone Ralph "
Sund Louis Clam Falls
Bradley F C Clinton
Schimke Wm Clintonville
Ledig Julius Cochrane
Henkel Charles Colby
Kilian Wm Columbus
Tobin Stephen "
**Broughton W P Corliss**
Chartier Arthur Couderay
Bazinette C A Cuba
Gillham E A "
Laird George Cuba
Wearne Richard "
Hastings O R Darien
Thorpe James "
Burk M J Darlington
Murphy Bros "
Curom John Deerfield
Matteson Albin Delavan
Pitcher Frank "
Bartels Harry De Pere
Bartle Charles Dodgeville
Mitchell G L "
Thomas G M "
**Thomas J G & Son** (see p 307) "
Kelton Thomas Durand
Richards P A "
Veley Albert Eagle
Porter John East Troy
Cary H & Sons Eau Claire
Craig Wm "
Johnson H H "
Mjelde Ole "
Osterman J A "
Pepper J W "
Cherney A J Edgar
**Horton Frank (see p 339)** Edgerton
Bryant Wm Elmwood
Mulheron Wm "
Huber Bros Ellsworth
Mason Dallas "
City Transfer Co Elroy
Morgan R E "
**Osborne George** "
Fuller Charles Evansville
Reilly J E "
Santo Napoleon Fairchild
Schultz E M Fall Creek
Lomas John Fennimore
Rogers Joseph "
O'Conner J H Fond du Lac
Quinn Wm E "
Schroeder Wm "
Swineford James "
Fitch James Fort Atkinson
Koester John "
Fiedler Michael Fountain City
Derwan J F Fox Lake
Fanshaw John "
Loomis S O Gilmanton
Thiessa Bros Glen Haven
Sell Walter Glidden
Canning J J Grand Rapids
Little Harry "
Armstrong Robert Green Bay
Bodart John "
Cauwenberg Eugene "
Dashnier Edmond "
Green Bay Dray Line "
Kolodzick Fred "
Kraemer M "
La Combe Alex "
Maloney J J "
Palmer Oliver "
Piere Wm "
Rahn Charles "
**Snavely George** (see p 439) Green Bay
Tonne F W J "
Young John "
Beeher Anton Greenville
Cummings C H Greenwood
Whitmore O B Hancock
Warner D H Hartland
Daniels Edward Hayward
Clarke John Hazel Green
Miller Samuel "
Kuerster Robert Hillsboro
Podolske August Horicon
Olson Mathias Independence
Mackmiller T F Iron River
Curtis M H Janesville
Fish E T "
Grant W J "
Keeter George "
Schwartz C W "
Ward Wm & Son "
Buchta Frank Jefferson
Clark Sylvester "
Meltzner Adam "
Olson Andrew Juneau
Seehagen Wm "
Mau Henry Kaukauna
Jackson P S Kendall
Ek Fred Kenosha
Flynn Michael "
Gehrke Fred "
Grube John "
Hay G T "
Kall Henry "
Kelly Dennis "
Nielsen David "
Ryan Thomas "
Stahl Mathias "
Van Wie "
Seaton J E Kilbourn
Allendorf Lafayette La Cross
Chrisjohn Piano Moving Co "
Gateway City Transfer Line "
Murphy M P "
Ryan & Lynch "
**Wells F O (see p 533)** "
Ryall Bros Ladysmith
Huston I T La Farge
**Griswold Hobart** Lake Geneva
Breitkrentz Arthur Lake Mills
Breitkrentz H J "
Barnett J E & Son Lancaster
Nicholls Henry "
Beuchat Alfred La Valle
Burrowbridge Wm Madison
Conlin D F "
Conlin James "
Conlin Peter "
Deachamp Thomas "
Denison W H "

**Collections.**
**NORTHWESTERN COL. AGENCY**
6th Floor Sentinel Bldg., MILWAUKEE, WIS.
Branch Offices and Connections in every city and county in the United States and in all Foreign Business Centers. We make quick Mercantile reports very cheap. No Membership Fee

C. P. & J. LAUSON, MANUFACTURERS OF GAS and GASOLINE ENGINES.
103 WEST WATER ST. MILWAUKEE, WIS.



Eaton U R Luddington
Kleimschmidt Fred Lyndon Station
Johnson Jonas Macfarland
Skare H "
Klueter Julius Madison
Maisch Gottlieb "
Minch H J "
Yeager H L "
Rassmussen Peter Marshfield
Gallea G Medina
Hoffland & Tillotson Menomonie
Banks Mads Milltown
Horsfall J W Millville
Mueller Edward P Milwaukee
Graber & Thies Mineral Point
Maritn J C & Son "
Fisher A B Mondovi
Rupp C Montana
Everhardt Eli Montello
Johnson Bros Montfort
Koehler Ed Morrison
Oakley H Mount Hope
Tilly Cyrus Mt Sterling
Gramzon W C Naugart
Braun George Newfane
Steen, Halverson & Co Northfield
Halterman & Walz Norwalk
Austria Wm Oakfield
Hamilton Wm Olivet
Corey G M Osceola
Arnsburger W Patch Grove
Shruth Bros & Engels Pepin
Wanta Joseph Pike Lake
Schroeder W F Platteville
Rossier E H Plover
Lantz Wm Plum City
Cuff H A Portage
Syverson S A Portland
Putman James Preston
Christenson Austin Price
Jacobs A & Son Readfield
Bauman B E Redgranite
Johannes B "
Ware George "
De Lacy Henry Retreat
Minor Ed "
Slater F H "
Wichmer August Richford
McNeal H Ridgeland
Brown John Riley
Haack Gustav Rio Creek
Putnam W H River Falls
Hawn C A & Sons Rock Elm
Millin J H "
Hoover Francis Rock Falls
Teasdale Joe Rockland
Notbohm Leonard C Rome
Miller Henry Rose Lawn
Halverson Otto Roseholt
Van Ornum Milling Co Royalton
Bemer Bros Rozellville
Clark W J Rudolph
Gaines C B Sons Co Salem
Johnson Anton T Sand Creek
Heald B W Saxeville
Harmon M Shamrock
Kelley & Hicks "
Quam Bros Shennington
Uehling M C Shopiere
Hillary F J Shullsburg
Seno Bros Slades Corners
Apple River Power Co Somerset
Mason E E "
Bennett & Warren South Wayne
Smith & Scheibe Spring Prairie
Williams Wm [illegible] Valley
Thompson A B Springville
Echtner & Rabas Spruce
Hurlburt J J Steuben
Ray M A "
Simon George St Joseph
Lind Frank Stockholm
Stokky Olaf J Stoddard
Hoesly Thos J Stratford
Lisbeth S F Sugar Bush
**Duplex Mnfg Co** (see p 1168) Superior
Ross J L Co "
Olson O A Tamarack
Smith Charles Tell
Colby Bros Thorp
Curtiss W M Trevor
Alsted Jacob Truesdell
Bader W R Turtle Lake
Goergensen Bros Tustin
Blakey J S Union Grove
Fritz & Fry Unity
Wekken A N Urne
Knid John Van Dyne
Herbig L R Verona
Horn & Johnson Vesper
Jess & Jessen Washington Harbor
Ohm Henry Watertown
Griffith E A Waukesha
Hoag & Rankin "
Nelson A G Lumber Co Waupaca
Dennis G F Wauzeka
Foerster Wm Wayne
Peterson Bros West Denmark
Wershoff A F West Rosendale
Steensen & Diefenthaler West Salem
Butterfield Bros Wheeler
Dodge C J Windsor
Fenster Wm Woodlawn
York Creamery and Mercantile Assn York
Pantz Bros Zeegler

**FEED MILLS—MNFRS.**

**Hamachek Frank** (see p 513) Kewaunee
**Duplex Mnfg Company** (see p 1168) Superior

***FEED WATER HEATERS.**

**Milwaukee Boiler Co** (see p 711) Milwaukee
**Reliance Boiler Works** (see p 965) Oshkosh

**FENCE MNFRS.**

Taylor & Lowell Mnfg Co Janesville
**Colnik C Mnfg Co** (see left side lines and p 1302) Milwaukee
**Hackendahl & Schmidt** (see p 1303) "

***FENCE MNFRS—IRON.**

**Hackendahl & Schmidt** (see p 1303) Milwaukee

***FENCING—WIRE AND IRON.**

**Globe Wire and Iron Works** (see right side lines and p 10) Milwaukee
**Pietsch Ferdinand** (see p 844) "

**FERRY LINES.**

(See also Steamboat Lines)
McGuire Mrs Frank Hudson
Fox & Fernette Prairie du Chien
Independent Ferry Line Superior

***FIELD COIL MNFRS.**

**Holt Electric Co** (see p 767) Milwaukee

***FIELD AND OPERA GLASSES.**

**Lando Julius** (see p 775) Milwaukee

***FILE MNFRS.**

**Fond du Lac File Works** (Hand Cut) (see p 375) Fond du Lac
**Packard O L Machinery Co** (see p 711) Milwaukee

***FILES AND RASPS—RECUT.**

**Fond du Lac File Works** (see p 375) Fond du Lac

***FILING CABINETS.**

**Oliver Typewriter Co** (see p 832) Milwaukee

***FILING CABINETS—ELASTIC AND SOLID.**

**Northwestern Furniture Co** (see p 843) Milwaukee

***FILING SYSTEMS.**

**Kreul Wm C Co** The (see p 832) Milwaukee

CREAM CITY PAINT MNFG. CO. Manufacturers of ROYAL BLACK DIAMOND PAINT, for Farm Machinery, Eave Troughing, Boiler Fronts, Iron Structural Work Under Bridges, Iron Fencing, Furnaces, Bridges, Etc. 115 Wisconsin St., Milwaukee, Wis.

Wisconsin leads in value of timber products. For fine timber lands, write Benson & Anderton MILWAUKEE, WISCONSIN.

H. C. Miller Co. 342-6 Broadway, Milwaukee, Wis.
Blank Book Makers.
Labor Saving Office Devices. | Removable Leaf Ledgers | Order Sheets . . . Holders, Binders.
(See adv. in Milwaukee.)



Folding Paper Boxes of all kinds.
185-191 Milwaukee Street, - - MILWAUKEE.
Monarch Box Folding Company

***FINANCIAL AGENTS.**
**Davidor S V (see** right side lines) Milwaukee
**Ovitt Lee S** "

***FINIALS—MNFRS.**
**Eau Claire Cornice** and Heating Co (see p 319) Eau Claire
**Green Bay Cornice** and Corrugating Co (see p 415) Green Bay
**Janesville Cornice** Works (see p 476) Janesville
**Biersach & Niedermeyer** Co (see p 6) Milwaukee
**Schmitt F & Sons** Co (see adv opp Galvanized Iron Cornices) "
**Terwedo & Warning** (see p 973) Oshkosh

***FIRE ADJUSTERS—FOR THE INSURED.**
**Casper & Zimmermann** Milwaukee

***FIRE ADJUSTERS—FOR INSURANCE COMPANIES.**
**Wisconsin Adjustment** Bureau Milwaukee

***FIRE BRICK AND FIRE CLAY.**
(See also Brick Mnfrs.)
**Hurlbut Fred (see** p 435) Green Bay
Davy Burnt Clay Ballast Co Kenosha
**Devos & Whitnall** Co (see p 672) Milwaukee
Hahn & Co "
**Pierron Pottery Co** (see adv in General Stores) "
**Ricketson & Schwarz** (see p 1365) "
**Taylor W G Co (see** right bottom lines) "
**Tews Bros** "
**Cook & Brown Lime** Co The (see p 965) Oshkosh
**Zimbal O Brick Co** (see p 1119) Sheboygan

***FIRE DEPARTMENT CHEMICALS.**
**American Copper and** Iron Works (see p 681) Milwaukee

***FIRE ESCAPES.**
**Colnik C Mnfg Co** (see left side lines and p 1302) Milwaukee
**Hackendahl &** Schmidt (see p 1303) Milwaukee
**Dornfeld-Kunert Co** (see p 1223) Watertown

***FIRE ESCAPES—IRON.**
**Pietsch Ferdinand** (see p 844) Milwaukee

***FIRE EXTINGUISHERS**
**Badger Chemical** Mnfg Co Milwaukee
**Standard Supply Co** "

***FIRE HOSE.**
**Goodyear Rubber Co** (see right top lines and pp 1329, 1415) Milwaukee

***FIRE LADDERS.**
**Hays George (see p** 765) Milwaukee

***FIREPLACE GOODS—MNFRS.**
**Colnik C Mnfg Co** (see left side lines p 1302) Milwaukee
**Durner U F (see p** 727) "

***FIREPLACE TRIMMINGS.**
**Wisconsin Mantel** and Tile Co (see p 741) Milwaukee

***FIRE PLACES.**
**Durner U F (see p** 727) Milwaukee
**Neidner H & Co (see** p 735) "
**Ormsby Mantel and** Grate Co (see p 735) "

***FIRE PROOF DOORS AND SHUTTERS.**
**Gateway City Steel** Tank and Roofing Co (see right top lines and p 529) La Crosse

***FIRE PROOF FLOORING.**
**American Cement** Construction Co Milwaukee

***FIRE PROOF WINDOW SHUTTERS.**
**Gateway City Steel** Tank and Roofing Co (see right top lines and p 529) La Crosse

***FIRE PROOF WINDOWS—MNFRS.**
**Biersach & Niedermeyer** Co (see p 6) Milwaukee
**Bogenberger F &** Bro (see adv opp) Milwaukee
**Feix & Goethel (see** p 753) "

***FIRE PROOF WINDOWS—SELF-LOCKING—MNFRS.**
**Biersach & Niedermeyer** Co (see p 6) Milwaukee
**Bogenberger F &** Bro (see opp) "

***FIRE PROOFING.**
**Ricketson & Schwarz** (see p 1365) Milwaukee
**Taylor W G & Co** (see right bottom lines) "

***FIRE PROOFING MATERIALS.**
**Keasbey & Mattison** Co (see right side lines) Milwaukee

***FIRE SAND.**
**Pierron Pottery Co** The (see adv in General Stores) Milwauke

***FIRE WORKS—MNFRS.**
**Wiemann & Muench** Milwauke

***FIRE AND BURGLAR-PROOF SAFES.**
**Hall's Safe Co The** (see right bottom lines) Milwauke

***FISCAL AGENTS.**
**Davidor S V (see** right side lines) Milwauke
Ovitt L S "

**FISH HATCHERIES.**
Sykes Henry D Bayfiel
Wisconsin State Fish Hatchery "

***FISH—SALT.**
**Booth Salt Fish Company** (see p 433) Green Ba
**Johnson-Schiller Co** (see p 433) "
**Wisconsin Fishing** Co (see p 431) "
**Jacobi & Richter** (see adv in Meat Markets) Milwauke

***FISH—SMOKED.**
**Booth A & Company** (see p 433) Green Ba
**Johnson-Schiller Co** (see p 433) "

KRUS ENGRAVING CO. DESIGNING HALF-TONE ZINC-ETCHING
EVENING WIS. BLDG. MILWAUKEE

# F. Bogenberger & Bro.

## SHEET METAL WORKS.

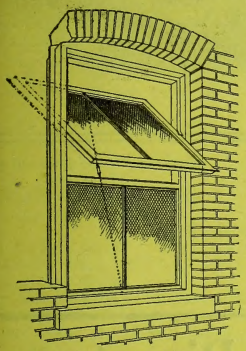

Automatic or Self-Locking Window.

MANUFACTURERS OF ALL KINDS OF

**Galvanized Iron and Copper Cornices, Window Caps, Pediments, Crestings, Finials, Etc.**

**METAL**

SKYLIGHTS

GLAZED WITH

**Rough-Ribbed or Wire Glass.**

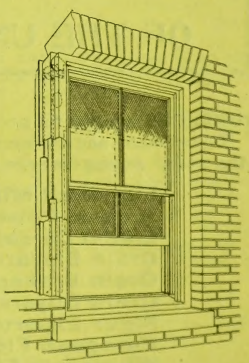

Sliding Window.

**FIREPROOF WINDOW FRAMES AND SASH.**

267-273 Sixth Street,

**MILWAUKEE, - WISCONSIN.**

Telephone Main 1331. Write for Catalogue.

# I. S. FAIRBANKS,
## Founder, Machinist
### AND BOILER MAKER.

**Rebuilding and Repairing Engines and Boilers a Specialty.**

Saw Mill, Shingle and Planing Mill Work, Shafting, Flange and Hangers, Boilers, Tanks, Smoke Stacks, and General Boiler Work.

**Shops on North Island Street,**

**APPLETON, WISCONSIN.**

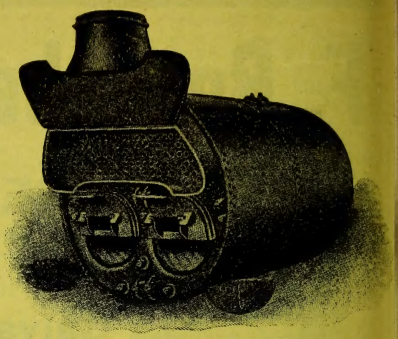


# Flour Mill and Grain Directory
## OF THE UNITED STATES AND CANADA.

NUMEROUS inquiries for a complete and reliable Directory of Flour Mills and Grain Dealers of the United States and Canada have induced us to utilize our unequaled facilities in the compilation of the work. Among the more important features are

**List of all Mills, U. S. and Canada—capacity of each.**
**Kind of Power Used.**
**List of Cereal Mills—Buckwheat, Rye, Barley, Etc.**
**Grain Elevators.**
**Grain Brokers and Commission.**
**Grain Buyers and Shippers.**
**Flour Exporters.**
**European Flour Importers.**
**Wholesale Flour Merchants, U. S. and Europe.**
**Wholesale Bakeries.**
**Mill Supplies.**
**Mill Machinery Manufacturers.**

It is replete with information valuable and of interest to the Practical Miller, the Grain Dealer, the Machinery Manufacturer, and to all either directly or indirectly interested in milling grain or allied trades.

**R. L. POLK & CO., PUBLISHERS,**

**CHICAGO, ILL. BALTIMORE, MD. DETROIT, MICH.**
**PITTSBURG, PA.**

**Interior Woodwork Co.,**
**Cor. Park St. and Fifth Ave.** Telephones: South 38, South 37
**MILWAUKEE, WISCONSIN.**

**ALL KINDS OF MILL WORK.**
Send us Your Plans or Lists for Estimates.



**Wisconsin Fishing** Co (see p 431) Green Bay
**Ester Oyster Company** (see p 581) Madison

**FISH—WHOLESALE.**
Booth A & Co Ashland
Booth A & Co Bayfield
Dormer-Boutin Fish Co "
Johnson Jacob Fish Co "
**Booth A & Company** (see p 433) Green Bay
Grosse Wm jr "
**Hurlbut Fred (see p** 435) "
**Johnson-Schiller Co** (see p 433) "
**Wisconsin Fishing** Co (see p 431) "
**Ester Oyster Company** (see p 580) Madison
Anderson Gust Marinette
Dormer Fish Co "
Lindquist Bros "
Grobben Bros Milwaukee
**Jacobi & Richter** (see adv in Meat Markets) "
Thomas John W & Son Packwaukee
**Hyttel, Olsen &** Hyttel (see p 1041) Racine
Kalmbach Albert Sturgeon Bay
Gloe Henry Two Rivers

**FISH, OYSTERS AND GAME.**
Burch C N Appleton
Booth A & Co Ashland
Dosdall O E Bay City
Booth A & Co Bayfield
**McGinley Barney** (see p 285) Crandon
Gillett Tobias Eau Claire
Malum Ingebert "
Dean Bros Fond du Lac
Vey H Grafton
**Booth A & Company** (see p 433) Green Bay
Bopny R "
Grosse Wm jr "
Huth C W "
**Johnson-Schiller** Co (see p 433) "
Saunders John "
**Wisconsin Fishing** Co (see p 431) "
Grovogel & Son Jacksonport
Jones J A "
Logan R "
Page Bros "
Hanley Bros Co Janesville
Haas Frederick Kaukauna
Neergaard P S Kenosha
Sieger H M & Co La Crosse
**Ester Oyster Company** (see p 581) Madison
**Hoven M J (see p** 581) "
Cohen Abraham Milwaukee
Duke Joseph "
Eberl Michael "
Evans W C "
Ewig August "
Fath John "
Gandrey Albert F "
Higgins C A "
Kraus Matthew "
Kriehn Herman "
McKay James "
Miller Kilmet "
Smoke J D "
Studnicka J J "
Tews Fred "
Vohls Mary "
Racine Fish Co Racine
Langlois F M Rhinelander
De Brail Daniel Sheboygan
Guhl Frederick "
Gunderson Andrew "
Metzger Bros Superior
Sauter Martin Superior
Sauter & Co "
Thorpe George "
Dates Martin Wyalusing
Shickling E "

***FISH AND OYSTER BOXES—MNFRS.**
**Racine Refrigerator** and Fixture Co (see p 1032) Racine

**FISHERMEN.**
Bohman Bros Algoma
Chapek Frank "
Chapek Wenzel "
Miinch Henry "
Winnegar George "
Budzis John Green Bay
Alle Joseph Kewaunee
Lain Conrad "
Lain John "
Lain Joseph "
Knutson Richard Marinette
Moberg P V "
Stevenson Bros "
Whiteside Thomas "
Eckrich John Menasha
Hammer John "
Wolf J H Minong
Bosted Bros Oconto
Burkhart Charles "
Christensen Peter "
Conrad Anton "
Jungerman Frank "
Reid Louis "
Rholock Bros "
Wilhelm August "
Zipple Charles "
Everson Alf Pensaukee
Livermore & Swear "
Moe Andrew "
Olson J M "
Topel August "
Ewigh & Sons Port Washington
Smith Bros Co Port Washington
Van Ells H & Son "
Benson & Johnson Racine
**Hyttel, Olsen &** Hyttel (see p 1041) "

***FISHING REELS.**
**Lang Mnfg Co (see** p 1030) Racine

***FISHING TACKLE.**
Bergman Henry Appleton
**Longdin & Brugger** (see p 373) Fond du Lac
Dunham-Fulton Gun Co Oshkosh
**Kristensen. Mathias** (see p 1077) Rhinelander
**Sperberg F M (see p** 1113) Shawano

***FIXTURES—BANK, OFFICE AND SALOON.**
**Brand Robert & Sons** Oshkosh

***FIXTURES—ELECTRIC.**
**Colby A O (see right** top lines and p 529) La Crosse
**Madison Fixture and** Plating Works (see p 583) Madison

***FLAGS AND BANNERS.**
Fond du Lac Awning and Tent Co Fond du Lac
**Graham D A (see p** 371) "
**Green Bay Awning** Tent and Umbrella Co (see p 431) Green Bay
**Murray L A & Co** (see p 519) Kilbourn
**Frees John (see p** 755) Milwaukee
**Steinkopf & Son** "

***FLAVORING EXTRACTS.**
(See also Extracts—Mnfrs)
**Marshall M W (Estate of)** (see p 363) Fond du Lac
**Harras R P (see p** 761) Milwaukee
**Western Bottlers** Supply Co (see p 811) "

***FLOOR WAX.**
**Moore E B & Co, 76** Wabash av (see p 1300) Chicago, Ill

***FLOOR AND WALL TILE.**
**Durner U F (see p** 727) Milwaukee
**Neidner H & Co (see** p 735) "

**The adjustment of your Fire Loss is a Science**
**T. E. BRENNAN COMPANY,** Adjusters for the Insured. (See Page 5.)
**Milwaukee National Bank Bldg., Milwaukee, Wis.**
Can you adjust your fire loss under the conditions of your policy, with satisfactory results to your own interests? We can; and point to the satisfied clients of ten years. We also audit accounts, at our expense for terms. Wire

**Sonnichsen & Stielow**
MANUFACTURERS OF **FINE TOOLS, DIES AND METAL PATTERNS.**
128 Sycamore Street, - - MILWAUKEE, WIS.

# BREWERS' School and Scientific Station for Brewing.

**Hantke's Brewers' School and Laboratories,** 644-646 BROADWAY, MILWAUKEE, WIS.





R. G. DUN & CO., COLLECTION DEPARTMENT, COLLECTIONS MADE IN ANY PART OF THE UNITED STATES AND CANADA. JAMES A. ROWE, Mgr. Room 332 Wells Building. MILWAUKEE, - - WIS.


***FLOORING MACHINERY.**

**Sherman W S Co** Milwaukee

***FLOORING AND WAINSCOTING.**

American Monolith Co Milwaukee
**Oyen O J (see left** top lines and p 1407) La Crosse

***FLORAL DESIGNS.**

**Meidam Miles (see p** 161) Appleton
**Rogers Greenhouse** The (see p 161) "
**Meier Carl (see p** 429) Green Bay
**Reinecke H M (see** p 437) Green Bay
**Rhinelander Greenhouses** (see p 1077) Rhinelander

**FLORISTS.**

(See also Nurserymen)

Beelter & Zuelke Appleton
**Meidam Miles (see** p 161) "
**Rogers Greenhouse** The (see p 161) "
Hilderschide G N Arcadia
Smith F C Ashland
Peck Wm Baraboo
Toole Wm " Beaver Dam
Wagner Joseph
Manahan A Beloit
Naugle C S "
Rindfleisch John "
Richardson Mrs E J Boscobel
Burlington Floral Co Burlington
**Nero Wm & Co** Cedarburg
Schucht W G Chilton
**Chippewa Falls** Greenhouses (see p 261) Chippewa Falls
Billings Andrew Cudahy
Wright J Delavan
Whitford Christopher Dodgeville
Bluedorn H W Eau Claire
**Demmler O H** "
Lauritzen A F T "
Haentze Ernest Fond du Lac
Scott W L Grand Rapids
**Meier Carl (see p** 429) Green Bay
**Reinecke H M (see p** 437) "
**Hartford City Greenhouses** (see p 445) Hartford
**Tremain C B (see p** 445) "
Amerpohl Edward Janesville
Down J K "
Barth Peter Kenosha
Meyer Henry "
Geenen Wm Kimberly
Guillaume Annie La Crosse
Kienahs T F "
Button Bros Lake Geneva
Lake Geneva Floral Co "
Trowbridge George "
Taylor W L Lancaster
Rentschler Frederick Madison
Wayman Victor "
Altman C F Manitowoc
**Madson M G Seed Co** (see p 603) "
Stolze Andrew "
Lang Casper Marinette
Vatter George "
Greivelding Nicholas Merrill
Arnold John Milwaukee
Bartels Hans "
Baumgarten Floral Co "
Boettcher Johanna "
Boettcher Theodore "
**Currie Bros Co** "
Dettman A M "
Edlefsen W S A "
Eggebrecht Otto "
Ennis Mrs Florence "
Epcke Christoph "
Freytag Jacob "
Gregory Benjamin "
Griebler Thomas "
Haasch Eric "
Hesse Fred "
Holgart Anton "
Holton & Hunkel Co "
Holtz Gustave "
Hoppenrath Sigmund "
Kaiser Fred "
Kapsailis & Lambros "
Kitzerow Charles "
Kitzerow Wm H "
Klokner Alexander "
Knorr Ferdinand "
Kremer Carl "
Kremer Joseph "
Kron Edward "
Lambros Basil G "
Loofbourow A B "
McKinney M A & Co "
Macherey Henry "
Macrees George "
Menger Charles "
Merckel Bros "
Middlemass Archibald & Co "
Moore M H "
Plocienniczak Bros "
Pohl & Kraus "
Pollworth C C "
Praefke Fritz "
Preuss Rudolph "
Quabius Gottfried "
Reitz Max "
Rost J C "
Ruech August "
Siekert Mrs Josephine "
Sommers Rudolf "
Steward E H "
Stewart Mrs L "
Valom John "
Welke Emil "
Copeland Mrs M T Monroe
Otto Louis Neenah
Schroeder G B Oconomowoc
Sylvester Otto "
Wagner August "
Fugelberg C F Oshkosh
**Miles Co The** "
**Nelson John & Co** "
Wood J S "
Bean Jennie Portage
Gughler Robert Prairie du Chien
**Benstead John (see** p 1036) Racine
Bourgaise & Olsen "
Brudahl Jens P "
Clemensen Thorval "
Fiedler A J "
Hinchliffe Thomas "
**Johnson J N (see p** 1042) "
Lassen M B "
Markee Mrs C Reedsburg
**Philipp Peter (see p** 1077) Rhinelander
**Rhinelander Greenhouses** (see p 1077) "
Clapp H L Ripon
Miles J L "
**Matthewson J E (see** p 1121) Sheboygan
Jewett Z K & Co Sparta
Wendell Mrs Mary Spencer
Helm Charles Stevens Point
Swan P G Sturgeon Bay
Eischen Bros Superior
**Marshall James S** "
O'Sullivan Lizzie "
Rockwood F H "
Deckert Joseph Sylvan
Loeffler Bros Watertown
Lotz L & Co "
Butchart A B Waukesha
Eales Samuel "
Robinson J G "
Schleck & Bliess "
Koons Philip Waupaca
Lund Christ Wausau
Phillips W M "
Currie Bros Wauwatosa
Dunlop J M "
Davis John Winnebago

***FLOUR BARRELS.**

**Milwaukee Barrel Co** (see p 1327) Milwaukee

***FLOUR MILL MACHINERY.**

**Lauson C P & J (see** right top lines) Milwaukee

**FLOUR AND FEED—WHOLESALE.**

Holbrook & Co Appleton
Snyder Wm Downing
**Bergman & Craemer** (see p 323) Eau Claire
Cheney C W & Co "
Davis W J Milling Co "
Lakeside Elevator Co "
Milwaukee Elevator Co "
Wilk Charles "


**Geo. F. Rohn,** *"Everything Electrical."* **Storage Battery System installed complete. Write me.** MILWAUKEE

**POLK'S PUBLICATIONS:** Gazetteers and Business Directories of MANY STATES, Medical and Surgical Register of the United States, Dental Register of the United States, Milling, Lumber and Real Estate Directories, and OVER 70 CITY DIRECTORIES.



Zinthe Mercantile Co Fond du Lac
Tischendorf Christensen Franksville
Knutson P H La Farge
Aken & Co Milwaukee
**Fiebrantz Bros (see p 1429)** "
Hubbard Milling Co "
Noyes S D "
Star Milling Co "
Weber Arthur F "
Westphal Henry "
**Cota George (see p 949)** Oconto Falls
Thorson Andrew Port Wing
Case Bros Racine
Listman Wm Superior
Minnesota Milling Co "
Strickland W W "

**FLOUR AND FEED—RETAIL.**
(See also Flour Mills; also Grocers.)

Allar Bros Abbottsford
Stenerson Simon Alban
Braem Jacob Alma
Evans E W "
Goldberg David Antigo
O'Connor V B "
Smith Ava "
Commerford & Clark Appleton
Hauert F W "
Holbrook & Co "
Loer Joseph "
Marshall & Hammell "
Otis T B Apollonia
Bardon, Kellogg & Co Ashland
Dhooge F S "
Ewer H D "
Hanson Bros "
Briggs & Co Baraboo
Young A L "
Stark Frank Bayfield
Aldrich C E Beloit
Buck E R "
Flint Julius F "
Graves S M "
Northern Grain Co "
Morris C S Berlin
Burdick O M Black Creek
Phillips F W Bloomington
Dagenhart C J Blue Mounds
Henderson A F Boscobel
Williams & Scott "
Behnke C W & Son Brillion
McLaughlin M & Bro Burlington
Zimmerman Frank Cadott
Cain A & Son Cainville
Frank Charles Caledonia
Kellogg C P Calhoun
Bock Wm Calumetville
Bartlett C E Cameron
Kebaugh A Canton
Lammers A J Cascade
Justinger Peter Cashton
Peterson Olaf Cataract
Wall Wm Cazenovia
Mielke August Cedarburg
Northern Grain Co Cedar Grove
**Clark R B (see right bottom lines)** Chippewa Falls
Coleman H B "
Everett C E "
Farmers Produce Co "
Schar Ulrich Clamo
Bard & Minnick Clayton
Mandel Marcus Clintonville
Wilske Frank F Columbus
Anderson J A Dallas
Halbrixch & Sons Darbellay
Barlow P B & E G Darlington
Lindsay & Howery "
Bingham & Risdon Co De Pere
Wells A G Co The "
Lewis D D Dodgeville
Mitchell, Griffith & Co "
Reese & Powell "
Hayman J Dudley
Schmit P & Son "
Allen & Walker Eastman
Witt F & Sons Easton
**Bergman & Craemer** (see p 323) Eau Claire
Campbell J R "
Powell Thomas "
Sorlie & Buchholz "
Thompson O & Co "
Tanner & Webb Eau Galle
Heddles Lumber Co Edgerton
Williams John Edmund
Fuller F C Eland
Follstad A Elcho
Brickbauer P W Elkhart
Elkhorn Lumber Co Elkhorn
Johnson C J Ellsworth
Manley George Elmwood
McPherson James Emerald
Hinn Bros Co The Fennimore
Zimmerman & Bartholomew "
Baulay P F & Bro Co Fond du Lac
Helmer Milling Co "
Henry Bros "
Mitchell & Fitzgerald "
National Food Co "
Pottinger W A Fort Atkinson
Koehler C J Fox River
Hanson Sophus Frederic
Rudberg A G "
Metzger Geo Glenbeulah
Orr J L Glen Haven
Appleby L L Gotham
Schmidt Peter Granville
Lee P H Gratiot
Beth John & Sons Co The Green Bay
Bur Nic "
Corbett M J Co The "
De Bauche Gus & Co "
Emich Louis "
Nejedlo Bros "
Raymakers " & Sons Co "
Smith Bros "
Frosch Bros Grimms
Starks & Skeel Hancock
Christianson & Bethke Harrisville
Reik J A Hartford
Huyck J W & Son Hingham
Bohan F Hollandale
Milwaukee Elevator Co Horicon
Hosford G R Hudson
Sangsland Bros "
Lucia W H Hurley
**Dehne & Dehne Mnfg Co The (see p 469)** Hustisford
Wipf J & Co Iola
Lang E J Ipswich
Lincoln G W Ithaca
Humphrey J E Ixonia
Brown David Janesville
Chamberlain & Case "
Doty E P "
Flaherty W T "
Spoon F A & Co "
Spoon J F & Co "
Mattson John Jenson
Gerend Nicholas Kaukauna
Scholl H & Son "
Dunnebacke Bros Kenosha
Evans W J & Co "
Seyk W Co Kewaunee
Kiel Grain & Milling Co Kiel
Parson G F Kilbourn
Schilling L & Sons LaCrosse
Wallace R C "
Speas G L Ladysmith
Knutson P H La Farge
Heddles Lumber Co Lake Beulah
Trowbridge M S Lancaster
Halliday N B Leola
Caldwell & Neill Lodi
Nielson N C & Son Luck
Jacobs S M Madison
Klueter Bros "
Esche & Nelson Milling Co Manawa
Gibson G W Manitowoc
Kellner M & Sons "
Schuette & Gruhle "
Dettman J H Marinette
Erickson Ore "
Johnson E A "
Lyon Bros Co "
Marinette Flour & Feed Co "
Moore Bros & Co "
Reinke C Grocery Co "
Whelihan J (est) "
Rasmussen Peter Marshfield
Kall J Marshville
Joslin R S Mauston
Brehm Henry Medford
Shimonek John "
Nute C A Melvina
Fedau Herman Menasha
Schreibeis John "
Seithamer A J "
Foerster J H Menomonee Falls

Shaving Exhausters, Pulley Fans, Steam Fans, Automatic Steam Traps, Steam Hot Blast Apparatus and Ventilating Wheels.

Wm. Bayley & Sons Co., 732-766 Greenbush Street, MILWAUKEE, WIS.

**PROMOTERS, REAL ESTATE BROKERS,**
**ABSTRACTERS OF TITLE, addresses and names of all in the United States, in POLK'S REAL ESTATE DIRECTORY OF THE UNITED STATES.**
R. L. POLK & CO., Chicago, Ill.

GREEN BAY BUSINESS COLLEGE.
PRACTICAL COURSES TAUGHT BY PRACTICAL TEACHERS.
Write for Catalogue. (See opp. p 422.) E. F. Quintal, Prop.



Directory of the Real Estate Interests of the United States
Names of all Dealers, Land Companies, Investment Companies, Brokers, Etc.
R. L. POLK & CO., Chicago, Ill.

**FLOUR AND FEED—RETAIL**—Cont'd.

Quilling & LeMay Menomonie
Buss Wm Merrill
Hoffman Wm Middleton
Butts G K Milton Junction
Bach Jacob Milwaukee
Barsch August "
Bothe Wm & Son "
Burg Joseph & Sons "
Connolly & Pettit "
Degentesh Balthasar & Sons "
Druecker A T "
Eigel J M "
Fiebrantz Bros "
Gley J C "
Goldenberg Eli "
Harman Carl "
Held Jacob "
Hirsch H "
Holt C S "
Kantak Bros "
Karth Jacob "
Kaud Wm "
Keller C A "
Keller Reinhard "
Kelling H G "
Kneisler Bros "
Kotvis Bros "
Kunkel H J "
Leverenz G A & Sons "
Makowski Stanislaus "
Mase A F "
Meier C M "
Merz A J "
Merz Louis "
Michel Adam "
Milbrath Frederick "
National Flour Co "
Nessler Martin "
Orth Philip & Co "
Otting Henry "
Reik David "
Rietveld Isaac "
Salentine Henry "
Schloegl Leonard "
Schmidt Bros "
Schmitz Peter & Son "
Schultz J Henry & Bro "
Scholler & Lueders "
Steinmueller Fred & Son "
Stollenwerk F & T "
Striebinger C M "
Strietzel Herman "
Szymkowiak Stanislaus "
Walters Garret "
Wendt F & Co "
Wille & Stegemann "
Wisconsin Feed Co "
Keurtz Joseph Monico
Ponto F & Co Montello
Johnson Bros Montfort
Mair T H Morrisonville
Brost John Mount Calvary
Benson & Lee Mt Horeb
Gibbons I H Mount Ida
Kolman F B Muscoda
Jasperson H C Neenah
Leutenegger J J "
Marsh Alva B Neillsville
Kundert F V New Glarus
Foote A D Co New London
Miller B F "
Tanney Michael New Richmond
Walther John Oconomowoc
McEachron H E Co Oconto
Pierre Alphonse "
**Cota George (see p 949)** Oconto Falls
Boss & Weissmiller Oshkosh
Delaney M J "
Harnich J F "
Jones A E "
Newell & Lewellyn "
Viall Frank "
Ellison Otto Peshtigo
Rubenstein Joshua Phillips
Dohlby O A Pineville
Cordts W F Platteville
Shepherd Thomas "
Taylor Feed Co "
Wilkinson & Knapp "
**Stroub & Ball** Plymouth
Cuff H A Portage
Shanks D W "
York I W & Co "
Schumacher Frank Port Washington
Garrity Wm Prairie du Chien
Hoffman J Prairie Farm
Asdahl Isaac H Racine
Baumann Wm "
Kannenberg Charles "
Lawton David "
Lohse Wm "
Mauel & Mark "
Staples Bros "
Wigley D P "
Rowlands J E Randolph
Cracker W S Reedsburg
Braem Thomas Rib Lake
Gabriel A A Rice Lake
Manheim Mrs Sarah "
Drake G E Richland Center
Prairie Roller Mills River Falls
**Putnam W H (see p 1299)** "
Koelzer P J Rhinelander
Austensen Andrew Rosholt
Davlin & Wilson Rush Lake
Olfson P M & Co Scandinavia
Peterson H M "
Sherman Bros Sextonville
Sherwood A J Seymour
Sjodt N H "
Lieg J A & Co Shawano
Upham-Russel Co "
Arnold & Boyce Sharon
Lilley Bros & Bird "
Grasser Simon Sheboygan
Mueller & Engelhard "
Gander Frank Solon Springs
Allen E E Spooner
Phelps A W Springfield
Copps E M & Co Stevens Point
Moen H C "
Falk & Buchan Co Sturgeon Bay
Martin & Hill Sullivan
Johnson & Westlund Superior
Link J A "
Peterson Alfred "
Ross J L Co "
Turney Samuel "
Rodgers John Sussex
Smith Charles Tell
Boardman E A Thorp
Hoeft Ernest Tigerton
Tennis Joseph Unity
Wise Daniel Viroqua
Mattson & Olson Washburn
Bettner Fred jr Watertown
Gamm George "
Guse T E "
Hildeman Samuel "
Hilgendoz Charles & Son "
Gault Francis H Waukesha
Brooks & Root Waupaca
Fallgater Bros "
Grand Rapids Milling Co Wausau
Morse W B Wauwatosa
Dennis George F Wauzeka
Le Feber Abraham West Allis
Weed & Gumaer Mnfg Co Weyauwega
McMoner & Son Whittlesey
Dodge C J Windsor
Johnson & Larson Wittenberg
Roberts R F & Son Woodworth

**FLOUR AND GRIST MILLS.**

(See also Feed Mills.)

Figures indicate the number of run of stone or set of rolls; the letter "s" or "w" signify the power used, steam or water; the letter "r" represents rollers and figures following that, the daily capacity in barrels.

Excelsior Roller Mills Ablema
Denoyer W H Afton
Warren & Tomkins Alban
Bruemmer H & Sons Algom
Maxwell C L Allenville
Bay State Milling Co Alma
Route Frederick Amer
Dwinnell B E & Co Amher

MACHINERY NEW AND USED ENGINES, BOILERS and PUMPS, WOOD and IRON WORKING TOOLS.
Wisconsin Machinery & Manufacturing Co., Milwaukee, Wi

**Blue Rock Natural Lithia Water** Is Indorsed by the World's Greatest Chemists and Physicians. ROCK COUNTY MINERAL WATER COMPANY, Janesville, Wisconsin



Jackson Milling Co (w 14 r 110) Amherst
Een C A Amherst Junction
Ochsner A G Anchorage
Willy & Co (s r 400) Appleton
Arcadia Milling Co Arcadia
Kamla John "
Saul Wm Arena
Sardeson & Crotty (w 6 r 30) Argyle
Miles & Son Arkansaw
Knight — Arkdale
Ceres Roller Mill Co Athens
Bartlett Joseph Attica
Finch, Wirth & Co Augusta
Cory C A Avalanche
Toseland, Pruter & Co Bailey's Harbor
Empire Mill Co Baldwin
Park J W Balsam Lake
Martin & Marquardt Baraboo
Taylor J W (w 100) Barron
Suckow C J Barton
Olson A & Sons Bear Valley
Ordway A F & Sons Beaver Dam
Welsh R A (s and w 9 r 100) "
Kraus P J Belgium
Beuneth Mrs Almeda Belleville
Flint J F Beloit
Northern Grain Co "
Ough & Schrieber (w 8 r 50) Benton
Wright, Stillman & Co Berlin
Big Falls Flour and Feed Co Big Falls
Ward I C Big Spring
Adams & Jaeger Black Hawk
Charter Oak Milling Co Black River Falls
Hyslop W G Blair
Sardeson George (w 3 r 35) Blanchardville
Christiansen Ole (s 50) Bloomer
Bloomington Roller Mills (s 50) Bloomington
Barnes Wm Boaz
Bolton & Schuler Boltonville
Dilger Anton (s 65) Boscobel
Oswald C C Bridgeport
Phillips F W "
Champney J & Sons Briggsville
Fortun & Ramsett Bristow
Bliss S & Son Brodhead
Hendrickson & Johnson Browntown
Pierre Virlee Co Brussels
Skornichka Milling Co Buckman
Burkhardt C Burkhardt
Soettik Jacob (s 30) Cadott
Calamine Flour Mills Calamine
Calvary Roller Mills Calvary
Williams Bros (r s and w 100) Cambria
Curtis Wm Cambridge
Sanders Wm "
Jackson J W Campbellsport
Buettner I Caroline
Timm J W Cascade
Cashton Milling Co Cashton
Scantleton S & Son Cataract
Columbia Mills Cedarburg
Ruck Bros "
**Schaefer Charles** "
Siewert Chas Centerville
Binsfeld John & Co Chilton
Dumke & Rasch "
Consolidated Milling, Elevator & Power Co (2 mills w 325 bbls) Chippewa Falls
Sundeen Bros Clam Falls
Jamen C A Clarke's Mills
Irish C W Clinton
Clintonville Milling and Improvement Co (s and w 12 60) Clintonville
Powell Joseph Clyde
Luckowicz John & Co Colby
Colfax Milling Co Colfax
Neprud, Nordahl & Co Coon Valley
Heffefruger A S Couderay
Klemm & Son Crivitz
Hering Edmund D Cross Plains
Rolfs Henry "
Cumberland Milling Co Cumberland
Jaegar F Danville
Howard & Kutchins Dartford
Cooney C T Dayton
Spoerl Joseph Deerbrook
Simonson O & Son Deerfield
New Richmond Roller Mill Co Deer Park
Apfflebacher Geo Delafield
Humphrey Ephraim
Horton Wm Delavan
Sarrington H L Delton
Timme A & Son "
Dousman J P Milling Co De Pere
Saabye Christian Detroit Harbor
Knutson P C Diamond Bluff
Diedrich G L Disco
Dodgeville Roller Mills (s r 40) Dodgeville
Johns J F "
Lewis W W "
Rockwell Mills "
Dorchester Roller Mills Dorchester
Wainbold Leander Eagle
Brownice Richard East Troy
Flvat S C "
Davis W J Milling Co (w. 7 sets, 100) Eau Claire
Loomis & Dickerson Eau Galle
Scribner James K Eldorado
Ruesling Henry Eleva
Warner & Pederson Elk Creek
Kern A Ellenboro
Colburn W S Ellsworth
McLaughlin Bros "
Jones C Elpaso
De Long R M & Co Elroy
Emerson R H Etna
Pederson Iver Ettick
Baldwin L A Evansville
Stratton C M & Co Excelsior
Lashier O S Fall River
Hinn Bros Co The (s r 50) Fennimore
Harsbeek P E Flintville
Douglass C L & Son Fontana
Door Co M F G Co Forestville
Alert Mills Fountain City
Wight & Cochrane Fox Lake
Arpke Bros Franklin
Hendrickson Hans Franksville
Grinch Bros Frederic
Cooley Bros Fredonia
Smith & Harrison Friendship
Galesville Milling Co Galesville
Atwood G T Gays Mills
Weston George C Genesee
Monti & Shumway Genoa
Burgett Bros Genoa Junction
**Carey John** "
Laminers G J Gibbsville
Bruemmer Fred Gillett
Gillett Flour Mill "
Forest & Kenyon Gilmanton
Forest & Kenyon Glenbeulah
Robertson — Glendale
Wierschke E & Son Glenwood
Ruck L K Grafton
Grand Rapids Milling Co (elect r 250) Grand Rapids
Marsh S A Granton
Hickerson Roller Mill Co Grantsburg
Ebeling J H (s r 500) Green Bay
Hess G B & Co (s r 150) "
Avery Frank Greenbush
Willharms Bros Greenleaf

**ABSTRACTS** for ASHLAND, BAYFIELD and IRON COUNTIES. Also REAL ESTATE. All Abstracts Typewritten. NED WITHERS, Box 176, Ashland, Wis.

**Robt. B. Clark** Buyer and Shipper **Grain, Hay, Seeds** CHIPPEWA FALLS, WIS. Write for Prices.

# IMPROVED FARM LANDS
**For Sale by A. C. UECKE, CUMBERLAND, WIS.** (See page 12.)





DESIGNER and ARTISTIC METAL WORKER.

Manufacturer of HAMMERED LEAF WORK, such as FLOWER STANDS, LANTERNS, LAMPS, INKSTANDS and DESK OUTFITS in all kinds of Metal and Styles.

C. COLNIK MNF'G CO., 221-225 EIGHTH ST. MILWAUKEE, WIS.


**FLOUR AND GRIST MILLS**—Cont'd.

New Richmond Roller Mills Hammond
Jackson John Hanover
Denison J C Hartford
Lambrecht Bros "
Targe & Guenther Hayton
Hebel Anton Hebel
Phillips Wm Hickory
Keune Bros Hika
Brendenburg Milling Co Hintz
Chenowith & Son Hixton
Hixton Milling Co "
Hillsboro Mill Co Hillsboro
Bohan F Hollandale
Cashberg Mill Co Holman
Buchmann Bros Hortonville
Hein O M Humbird
**Dehne & Dehne** Mnfg Co The (r s and w 100) (see p 469) Hartford
Koch Fred Hustisford
Bautch & Brethauer (w 10 75) Independence
Byrne Francis Ironton
Swift Elijah Island Lake
Nauth Louis Jackson
Pfenning Wm & Co "
Blodgett Milling Co (w s 500) Janesville
**Doty E P** "
Johnson David (w r 80) Jefferson
Pitzner & Huebner Johnson Creek
Warren O L (s r 75) Juneau
Hayes Frank Kekoskee
Kekoksee Roller Mills "
Badger O F U S Keshena
Backhaus & Stark Kewaskum
Seyk W Co (s and w 100) Kewaunee
Jenkins & Moore Kingston
Guenther L Knowlton
Listman Mill Co La Crosse
Yeo & Clark Co "
La Farge Milling Co (w 10 r 75) La Farge
**Burton, Denison &** Davidson Lake Geneva
Douglas H L Lake Mills
Hooper Richard "
Hooper & Son "
City Roller Mills (s 6 r 50) Lancaster
La Valle Roller Mills La Valle
Austin Bros Leon
Laisling Carl Little Black
Verstegen H J Little Chute
Biddick A J & Son Livingston
McPherson D D Lochiel
Hackl Thomas Lodi
Sebranke Henry Loganville
Genge B W Lone Rock
Mousseau A Loreto
Pease George O Lowell
Murphy E D Loyal
Boucher-Kant Mill Co Luxembourg
Trudell & Kahlhoefer Luxembourg
Strassen M & Co Lyons
Booth & Smith Manawa
Pfeiffer G Manchester
Shaffer Charles "
Fricke Henry Marathon
Williams D T Marblehead
Marinette Flour Mill Co (w 150) Marinette
Goldthwaite M C (w 12 r75) Marion
Densmore Frank Markesan
Porter W H Marshall
Gasman Henry Martell
Martin N Martintown
Schiller & Schmitz Marytown
**Paustian F Milling** Co (see p 633) Mayville
Kirch Henry (s 40) Mazomanie
**Medford Roller Mills** (see p 636) Medford
Tanner F E Melrose
Lepper M F & Co Menomonee Falls
Schlafer S P & Co "
Menomonie Milling Co Menomonie
Wendt W & A (w 30 bbls) Merrill
Schneider John P Merton
Link D A Mills
Anderson W N & Co Milwaukee
Atlas Flour Mills "
Berger-Crittenden Milling Co (r 2,000) "
Daisy Roller Mills "
Gem Milling Co (s r 400) "
Kern John B A & Sons "
Manegold Milling Co "
Pillsbury-Washburn Flour Mills Co "
Stern Behnhard & Sons (s r 1,400) "
Ruseling Garet Modena
Burg Joseph & Sons Monches
Hammond A C Monroe Center
Staedler J H Monticello
Bean Frank & Sons Mt Calvary
Ward & Finke (s 5 r 75) Mt Horeb
Keup Wm Mount Morris
Durant Bros Mukwonago
Kolman F B Muscoda
Necedah Flour Mill Co Necedah
**Krueger & Lachman** Milling Co Neenah
Neillsville Cash Milling Co (s 10 100) Neillsville
Loberg John S Nelsonville
Lobnwi & Schwolbach Co Neosho
Dahlke C & Son Neshkoro
Beckman A Newark
Bretschneider Wm Newburg
Schumer & Stake Co "
Jackson G W New Cassel
Dumke C F & Co New Holstein
Cawthorne & Ross New Lisbon
Grand Rapids Milling Co "
Kerckman Bros New Munster
New Richmond Roller Mill Co (elec 400) New Richmond
Davis H E New Rome
Pomeroy H Newton
North Bend Milling Co North Bend
Schramm Albert North Freedom
Schneider Peter North Lake
Norwalk Mill and Grain Co Norwalk
Granberg Bros Nye
Brown & Peacock Oconomowoc
Matthe E Ogdensburg
Gessell L Okee
Austria & Blakesley Omro
Prehn Wm & Sons (60) "
Fuhreman J C Oostburg
Osceola Mill and Elevator Co Osceola
Horn & Allen Co Oshkosh
Cox A G Osseo
Lee J N "
McNutt H E Oxford
Hunt & Carlin Palmyra
Kressbach & Brandt "
Minch F H Paoli
Chandler Dr Joseph Pardeeville
Pfaff J P Pepin
Breitkrutz A (w r 60) Peshtigo
Hewitt M Pewaukee
Ekern P Co Pigeon Falls
Skinner & Johnson Pine River
Schlagel S H Pittsville
Starks & Skeel (s r 75) Plainfield
Roenback J C Plainville
Rossier E H Plover
Pfeiffer Gottlieb Plymouth
York I W & Co (r s 200) Portage
Stetting R & Co Port Washington
McNely Thomas N Pound
Kuntz Henry Poynette
McKenzie John (est) "
Colt H W Poy Sippi
Weniger F L (w 25) Prairie du Chien
Mercord F G Prescott
Teske & Zieske Princeton
Bergner Louis Pulcifer
Case Bros Racine
Lawton David "
Rapids Flouring Mills "
Burmeister H C Randolph
Scheunert Bros Random Lake


# G. D. JONES LAND CO.,
WAUSAU, WIS. (See page 9)

**BUY AND SELL North Wisconsin & Michigan Lands.**

# FERROFIX BRAZING CO.

**251 LAKE ST. Milwaukee, Wis. (See page 3.)**




Golz Wm Readfield
Heaton J G Reedsburg
Maertz A C Reedsville
Reeseville Milling Co Reeseville
Koelzer P G Rhinelander
Baesemann Bros Mnfg Co Rib Falls
Baesemann Gust "
Frank Albert "
Rice Lake Flour Mills (w 6-40) Rice Lake
Mayer Charles Richfield
**Parfrey A C (w, 26,** 150) (see p 1397) Richland Center
Crowther W S & Co (100 barrels, 6 double sets of rollers) Ripon
Nohr Milling Co (85 barrels, c and p) "
Fortune George & Co River Falls
Putnam Wm "
Russell A J Rochester
Rockdale Roller Mills Rockdale
Andrews D W S Rock Falls
Casper Wm Rockfield
Bennett & Widmer Rockton
Foljahn Theodre J Rome
Notbohm Leonard C "
Grant & Schaefer St Cloud
Boughton W E & Co St Croix Falls
Miller & Koenig St Nazianz
Spartz John Saukville
Wrolstad J O Scandinavia
Sechler J R Sechlerville
Sherman Bros Sextonville
Stewart Bros Seymour
Dodge C B Shamrock
Wolfram Wm Sharon
Engel C F (s, r 25) Shawano
Dassow Wm Sheboygan Falls
Sheboygan Falls Roller Mill "
Brooks & Root Sheridan
Star and Crescent Flour Mill "
Buckman Bros Shiocton
Shopiere Creamery and Milling Co Shopiere
Roesser Andrew Sister Bay
Soldiers' Grove Milling Co (w 10 r 75) Soldiers' Grove
**Ahrens John F (see** p 1137) South Milwaukee
Brunner Wm "
Davies Joseph J "
**South Milwaukee** Flour Mill (see p 1137) "
Bradly Co Spirit Falls
Spirit Falls Roller Mills "
Reinke Paul L Stangelville
Skirnicka Albert "
Slohanik Frank Stark
Serigle Tonis "
Sixby H L Star Prairie
Sothner Fred Stettin
Jackson Milling Co (w 12 r 200) Stevens Point
Mitchell W W (w 50) "
Hatch Bros Stockbridge
Lyons Bros Stoughton
Shaw A & Co (s r 75) Sturgeon Bay
Duluth-Superior Milling Co (6 mills, cap 13,000 bbls) Superior
Gregory, Cook & Co "
Lobdell Ward Tarrant
Hixton Milling Co Taylor
Colburn E P Theresa
Theresa Milling Co "
Kroehnke P J Thiensville
Thiensville Flouring Mill "
Schlies & Konop Tisch Mills
Clark W H Tomah
Schultz W H "
Hoebreck C & Sons Tonet
Grimh C C & Sons Trade Lake
Peterson C E Trade River
Schuerman Bros Twin Bluffs
Mortensen M E Valton
Zahn Edward Vienna
Currie R L (w 8 r 75) Viola
Forest Mill (w 10 r 35) "
Onion River Flour Mill Waldo
Wierman S E "
Warren George Co Warren
Crane Walter Waterford
Rice J T "
Titus A S "
Rood M J & Son Waterloo
Waterloo Roller Mills "
Globe Milling Co (r, s and w 350) Watertown
Koenig R P & Co "
Gutheil F R & Son (w 100) Waukesha
Hodge W A (w 25) Waunakee
Fallgater Bros (w 12 r 100) Waupaca
Zoellner Bros & Hall (75 11 set r) Waupun
Kickbush F W & Son (s 16 150) Wausau
McEachron H E & Co (w 22,250) "
Wautoma Milling Co (r 80) Wautoma
Dennis G F (s 12 r 35) Wauzeka
Rank Frank Wayside
Kuehlthau Adam West Bend
Cochran & Hettinger (w r 110) Westfield
Pierce C E "
Weed & Gumaer Mnfg Co (w 20 r 175) Weyauwega
Butterfield Bros Wheeler
Witt Pritz & Sons White Creek
Torgenson & Steig Whitehall
Grall Bros Whitelaw
Empire Flour Mills Whitewater
Lindbaum John "
Sedgwick T N jr "
Zuill & Shephard "
Carey & Nett Wilmot
Vogel W F Wilton
Elies Charles Windsor
Russell & Krueger (65) Winneconne
Schneider Bros & Mader (75 barrels) "
Urtwen & Wold Witwen
Englin & Minty Wolf Creek
Funk W H Wonewoc
Jacobson C J Wood Lake
Woodstock Milling Co Woodstock
Van Beekum August & Co Wrightstown
Figor John D Wyocena
Keeley Milling Co "
Beranek Frank Yuba
White H D Zanoni

***FLOWER POTS—STONE**

**Pierron Pottery Co** The (see p 1527) Milwaukee

***FLOWER STANDS.**

**Colnik C Mnfg Co** (see left side lines and p 1302) Milwaukee
**Globe Wire and Iron** Works (see right side lines and p 10) "

***FLUE LININGS.**

**Devos & Whitnall** Co (see p 672) Milwaukee
**Ricketson & Schwarz** (see p 1365) "
**Tews Bros** "

***FLUFF RUG MNFRS.**

**Larson Carl M (see p** 775) Milwaukee
**Thiele Henry Company** The (see p 739) "

***FLY NET MNFRS.**

Kelsey & Klaire Algoma
Gem Hammock and Fly Net Co Milwaukee
Kling G B "
Milwaukee Net Co "
**Thiele Henry Company** The (see p 739) "

***FLY PAPER MNFRS.**

Diamond Stickey Fly Paper Co Oshkosh


**Insure With... The Mutual Benefit Life Insurance Co. Is Absolutely Non Forfeitable**

After two years EVERY POLICY issued by the Company, except for Non Payment of Premium,

# The Eau Claire Business College, Eau Claire, Wis.

**Established in 1887**

Die Making Stamping and Tool Co.
LA CROSSE, WIS.



THE UNION CENTRAL Life Insurance Co., Cincinnati, Ohio
ORGANIZED 1867.
Assets, $43,891,738.40
Good Reliable Agents Wanted.
M. D. FETHERS, Gen'l Agent, Southern Wis.
MADISON, WIS.
(See Page 7.)

***FOLDING PAPER BOXES.**

**Monarch Folding** Box Co (Inc) (see left side lines and p 785) Milwaukee

***FOOD—LIVE STOCK.**

**Dietz Chemical and** Stock Food Co Milwaukee

***FOOD PREPARATIONS.**

**Ambrosia Chocolate** Co (see adv in Grocers—Wholesale) Milwaukee

***FOOD PRODUCTS.**

**Lorenz Bros Macaroni** Co (see right bottom lines) Milwaukee

***FOOT POWDER.**

**Fischer Mnfg Co The** (see p 1473) Milwaukee

***FOREIGN EXCHANGE AND PASSAGE AGENTS.**

(See also Steamship Agents.)

Todd H H & Co Chippewa Falls
Ansorge E K Green Bay
Brice O J B "
**Shepeck John** (see p 437) "
**Moeser Harry A** (see p 481) Janesville
**Milbrath C W Co** The (see p 781) Milwaukee
**Nelson & Lawrence** (see p 1162) Sturgeon Bay
Hobe J A Superior

***FOREIGN PASSAGE.**

**Leake Frank** (see p 623) Marion
**Thielecke & Biersach** (see p 805) Milwaukee

***FORGINGS OF ALL KINDS.**

**Dornfeld-Kunert Co** (see p 1223) Watertown

***FORWARDING AND COMMISSION.**

Mashek Dock Company Kewaunee

***FOUNDRY COKE.**

**Milwaukee Coke and** Gas Co (see left bottom lines and opp Coke Mnfrs) Milwaukee

***FOUNDRY SUPPLIES.**

**Packard O L Machinery** Co (see p 711) Milwaukee

**FOUNDERS AND MACHINISTS.**

(See also Brass Founders; also Machinists.)

Appleton Machine Co Appleton
**Appleton Screen** Plate Co (see p 146) Appleton
**Eagle Mnfg Co** (see p 147) "
**Fairbanks & Timm** (see p 157) "
Valley Iron Works "
Ashland Iron & Steel Co Ashland
Bretling C G Mnfg Co "
North Wisconsin Boiler Works and Foundry "
Ordway A F & Sons Beaver Dam
**Thompson Iron** Works (see p 217) Black River Falls
Keller Bros Bloomer
Ruka Bros Mnfg Co Boscobel
Brillion Iron Works Brillion
Strnad Bros Casco
**Cedarburg Foundry** Cedarburg
Vahldieck A H Chilton
Stanley F G & C A Co Chippewa Falls
Lawton C A Co The De Pere
**McDonough Mnfg** Co Eau Claire
Phoenix Mnfg Co "
Clark Mnfg Co Fond du Lac
Fond du Lac Implement Co "
**Grand Rapids Foundry** Co (see pp 403, 404) Grand Rapids
**Green Bay Iron** Foundry (see p 427) Green Bay
Green Bay Machine Co "
**Howard Foundry and** Machine Works (see p 421) "
Hudson & Sharp "
Charbonneau Emanuel Hurley
New Doty Mnfg Co Janesville
Rock River Machine Co "
**Frost Mnfg Co The** Kenosha
Lippert Foundry "
**Hamachek Frank** (see p 513) Kewaunee
Ziemer August "
James Alfred La Crosse
Ott B & Sons "
**Torrance J & Son** (see p 533) "
Gotstein J E Luxembourg
**Kupfer Theodore** (see p 589) Madison
Payton Martin "
**Manitowoc Steam** Boiler Works (see p 603) Manitowoc
Chatfield O P Marinette
**Marshfield Iron** Works (see p 627) Marshfield
**Medford Foundry** and Machine Works (see p 637) Medford
Menasha Iron Works Menasha
Mockly Bros & Sailer "
**Dunn County Iron** Works (see p 645) Menomonie
Globe Iron Works Co "
**Menomonie Iron** Works (see adv) "
**Merrill Iron Works** (see p 651) Merrill
Allis-Chalmers Co Milwaukee
American Boiler Works "
Astor Thomas & Son "
**Bayley Wm & Sons** Co (see right side lines) "
Burnham Clinton Foundry Co "
Greenslade Foundry Co "
**Hoffmann B Mnfg** Co (see p 699) "
Meyer G J "
Milwaukee Malleable and Grey Iron Works "
Milwaukee Steel Foundry Co "
**Nortman-Duffke** Foundry Co (see p 789) "
**Packard O L Machinery** Co (see p 711) "
Pawling & Harnischfeger "
**Schwab R J & Sons** Company (see p 717) "
**Stehling Chas H Co** (see p 669) "
**Vilter Mnfg Co** (see p 721) "
Wagner J G "
Aylward Wm & Sons Neenah
Moldenhauer F W Oconomowoc
Star Machine and Foundry Works Oshkosh
**Platteville Foundry** and Machine Co (see p 997) Platteville
Thurmann F & Co Plymouth
Baird James Portage
Gilson Mnfg Co Port Washington
**Martin & Wester** (see p 1009) "
King B W Prentice
Cherney & Newman Princeton
American Skein and Foundry Co Racine
**Chalmers & Co** (see p 1036) "
Holbrook-Armstrong Iron Co "
Racine Brass and Iron Co "
**Rice Lake Iron** Works (see p 1081) Rice Lake
**Schaefer W E** (see p 1089) Ripon

CEMENT { Milwaukee Cement Co.
7 Plankinton Bldg., Milwaukee, Wis

**It is my Specialty to locate and stop your losses in Engine and Boiler Room.**
**J. CHRIS. HEINRICH,** (See Page 4.) **921 Garfield Ave., MILWAUKEE, WIS.**



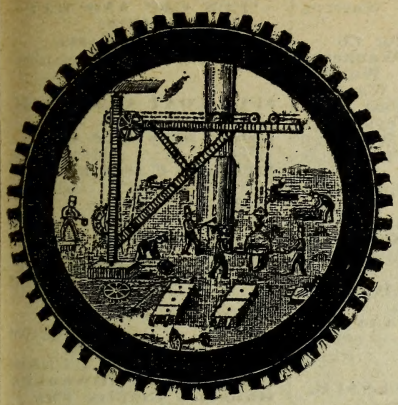

**CHAS. ANDERSON,**

**MENOMONIE IRON WORKS,**

**FOUNDERS AND MACHINISTS.**

Manufacturers of....

Basket, Sawmill, Brickyard Machinery and Structural Iron Work.

Mauufacturers of the best Wood and Coal CHUTE in the Market.

TELEPHONE 80.

**MENOMONIE, - WISCONSIN.**

Kahn Andrew Sauk City
Rosche John Schleisingerville
Steinberg Bros Shawano
Meyer Philip Co Sheboygan
Myers G P "
Kreitner Herman South Milwaukee
Stowell Mnfg and Foundry Co "
Kemke Ferdinand Spring Valley
Central City Iron Works Stevens Point
Rice John Foundry and Machine Works "
**Duplex Mnfg Co (see** p 1168) Superior
Strothman Iron Co "
Superior Iron Works "
**United States Cast** Iron Pipe and Foundry Co "
Wright Foundry and Machine Works "
Tomahawk Iron Works Tomahawk
**Dornfeld-Kunert Co** (see p 1223) Watertown
Blair Bros Waukesha
Rosche F W Waupaca
**Tobin-Gerlinger** Steel Casting Co (see right bottom lines) West Allis
**Berres-Gehl Mnfg** Co (see p 1266) West Bend
**Silberzahn Bros (see** p 1265) "

***FOUNTAIN PEN MNFRS**
Burdick E C & Co Janesville
Parker Pen Co "
Scritchfield Pen Co "
Williamson Pen Co "
**Century Pen Co** (see p 1277) Whitewater

***FRAME BUILDINGS MOVED AND RAISED.**
**Bartz August (see p** 745) Milwaukee

***FREIGHT ELEVATORS**
**Kieckhefer A Elevator** Co (see backbone and p 1491) Milwaukee

***FRENCH DRY CLEANING.**
**Milwaukee Novelty** Dye Works (see p 731) Milwaukee

***FRENCH MIRROR PLATES.**
**Milwaukee Mirror** and Art Glass Works (see p 781) Milwaukee

***FRESCO PAINTERS.**
(See also Painters.)
**Oyen O J (see left** top lines and p 1407) La Crosse
**Ronge Adolph (see** p 620) Marinette
**Maxwell & Stillman** (see p 1431) Milwaukee

***FRICTION CLUTCHES.**
**Hoehne Fred & Son** (see p 497) Kaukauna
**Schwab Ph Machine** and Iron Works (see p 715) Milwaukee

***FRINGE MNFRS.**
**Thiele Henry Company** The (see p 739) Milwaukee

***FRUIT BOXES—FOLDING PAPER.**
**Monarch Folding** Box Co, Inc (see left side lines and p 785) Milwaukee

**FRUIT GROWERS AND SHIPPERS.**
Braem Mathias Alma
Ney Nicholas Appleton
Arnot James Argyle
Eldred C C "
Hill E F "
Penniston G A "
Ketchem J H Ashland Junction
Brown A D Baraboo
Fox Wm "
Johnson Franklin "
Palmer J S "
Palmer P P "
Pearson C L "
Rounds Wm "
Bureau Fred Bayfield
Nourse Harvey "
Baker Louis Belmont
Brainard C P Boscobel
Delap J W "
Ten Eyck A A Brodhead
Bissig Bros City Point
Holme E N "
Smith J B Clinton
Hale & Hubbard Crivitz
Baker & Son Darlington
Greenway David Dartford
Greenway George "
Greenwood David "
Ulrich Fred Dorchester
Henderson George Eagle
Willard W H Eau Claire
Dennis Ira Evansville
Dempsey Silas Fennimore
Hampton H H "
Lostetter C D "
McLiman Silas "
Fond du Lac Cold Storage Co Fond du Lac
Bonnet David Fort Atkinson

**PATENTS.**

Trade-Marks, Caveats, Labels and Copyrights promptly procured. A 48-Page Book Free. Send Sketch or Model for Free Opinion as to Patentability. All business treated as sacredly confidential. 25 years' experience. Highest references. Send for Book. Address, **W. T. FITZGERALD & CO., Attorneys at Law, Department 8, WASHINGTON, D. C.**

**Dunnville Stone Co.** (Incorporated) **Robert A. Lang, Pres., H. R. Lang, Sec. and Treas.**
**CUT STONE CONTRACTORS**
**Cut and Sawed Stone from their Quarries at Dunnville and Colfax, Wis.; also Dealers in General Merchandise. Store at Dunnville. Address No. 656 Galloway Street, EAU CLAIRE, WIS.**

**DECORATIONS**
ODIN J. OYEN, 116 S. 4th St., LA CROSSE, WIS.
For CHURCHES, THEATRES, RESIDENCES
Designs and estimates furnished for Decorating, Painting and Hardwood Finishing. Foreign and Domestic Wall Paper Fabrics. (See adv. in class Clergymen)



CHAS. W. SCHNECK, BRO. & CO. PRACTICAL MACHINISTS
Repairing Engines, Pumps and Machinery of every description. Put up Shafting, Hangers and Pulleys. Builders of Special Machinery and Tools. General Jobbing.
727-729 St. Paul Ave., Milwaukee, Wis. (See adv. in Classified Machinists.)

**FRUIT GROWERS AND SHIPPERS**—Cont'd.

Coe, Converse & Edwards Co Fort Atkinson
Edwards F C "
Edwards J M & Son "
Heckler John "
Burdick P J Galesville
Cramm A L "
**Smith's J M Sons** (see p 419) Green Bay
Jensen N P Hager City
Williams Frank Highland
Peake E D Jamestown
Borst Theron Kilbourne
Rothschild Wm Lancaster
Lovering Alfred Lodi
Cass Walter Lone Rock
Johnson C H Meadow Valley
Rice Miles Milton
Southern California Fruit Exchange Milwaukee
Post Lawrence Mt Horeb
Crawford H Norway Ridge
Call Amariah Oconto
Cronk R C Oregon
O'Herrin M J Otjen
Peffer Wm Pewakee
Ivey James Platteville
Knapp A V "
Nehls Henry "
Perry Mrs Homer "
Ott Frank Potosi
Dyke W H Prairie du Chien
Huffman E H "
Nickerson Milo "
Darrow Nathaniel Reedsburg
Bacon F Ripon
Bonnell J M Ripon
Clapp & Son "
Crocker Alphonso "
Dean John "
Goodrich R O "
Kellogg L G G "
Kleineder John "
Koeweleszki S "
Krueger Frederick "
Mason R D "
Mason S E "
Paul Christ "
Rahmel Julius "
Revenburg C P "
Schroeder Herman "
Schultz Frank "
Taylor Richard "
Van Valkenburg Marvil "
Wachawski Michael "
Wocknitz John "
Woodruff Ensign "
Estman Frank Sheboygan Falls
Fisher L S Sparta
Hanchett G E & Son "
White Frank Stoddard
Lawrence Wallace Sturgeon Bay
Lawrence W B "
Babbitt M T Trempealeau
Wilcox Emmett "
Wooster C S "
Gillet T R Warrens
Harris H H "
Lawton M Co Warrens
Morse L & Son "
Waukesha Canning Co Waukesha
Goff Richard Waupun
Lathrop C L Wauzeka
Yahr Solon West Bend
Jenney James Weyauwega
Brandon A E Whitehall
Esterly A B Whitewater
Watson T N "
Barber Bros Winneconne

***FRUIT LANDS.**
**Kimpel W A (see p 701)** Milwaukee

***FRUIT PACKAGE MNFRS.**
**Ripon Veneer and** Box Works (see p 1089) Ripon

**FRUITS—WHOLESALE.**
Louis H Fruit and Produce Co Appleton
Knudsen-Ferguson Fruit Co Ashland
Hanley Bros Co Beloit
Krumbara Barta Birchwood
Eau Claire Grocer Co Eau Claire
Lange H T Co "
Brauns & Vanden Braak Green Bay
Larsen H L "
Hanley Bros Co Janesville
Burns J C La Crosse
Lamb J I "
Deblast S & Co Lake Geneva
**Snell J H Madison**
Spagnolo John Manitowoc
Fruit Dispatch Co Milwaukee
Milwaukee Florida Orange Co "
Walker John W "
Steinhauer David Neenah
Adams G B Oshkosh
Ives F B & Co "
Segal Isaac "
Badger Fruit and Produce Co Ripon
Ripon Produce Co "
**Thiel Herman** "
Shafton & Frank Stevens' Point
Knudson-Ferguson Fruit Co Superior
Smith-Cox Co "
Buchanan J M Wausau
Hyman L A "
Meinke & Waldo Westfield

***FUEL.**
**Milwaukee Coke** and Gas Co (see left bottom lines and opp Coke Mnfrs) Milwaukee

***FUEL SAVING DEVICES.**
**Hoffmann C & Co** (see adv opp Hardware) Milwaukee

***FUR CAP AND HAT MNFRS.**
**Hallbach Louis (see p 697)** Milwaukee

***FUR COAT AND CLOAK MNFRS.**
**Lohse Bros (see p 775)** Milwaukee
**Steude E F (see p 977)** Oshkosh
**Ludtke C H (see p 1277)** Whitewater

**FUR DEALERS—RAW.**
(See also Hides, Pelts and Furs.)
**Stevens A H (see p 327)** Eau Claire
La Crosse Wool and Fur Co La Crosse
**Figied Bros Milwaukee**
**Hansen's Empire Fur** Factory "
**Lohse Bros (see p 777)** "
Milwaukee Produce Co "
**Savitsky Phillip** (see p 797) "
**Ludtke C H (see p 1277)** Whitewater

**FUR DEALERS AND FURRIERS.**
(See also Hats, Caps and Furs.)
Tuttle W D Adam Center
Boerner C L Antigo
Briggs G A Baraboo
Eveland A L Barneveld
Upton F L Berlin
Finckle George Chilton
Keller Charles Chippewa Falls
Alber Charles & Co Eau Claire
Eau Claire Robe and Fur Tannery "
Gelhaar Samuel "
Blair Clarence Evergreen
Mueller Philip Freistadt
Appleby L L Gotham
Lieb J D Green Bay
Hillabrandt L S Janesville
Lutz Paul La Crosse
Shorna Charles "
Troemel Frank Madison
Uek Wm & Son Manitowoc
Singer Harris Marinette
Coplin Charles Milwaukee
Chapman T A Co "
**Figved Bros** "
**Hallbach Louis (see p 697)** "
**Hansen's Empire Fur Factory** "
Horn Arthur "
Hosch J A & Bros "
**Lohse Bros (see p 777)** "
**Luederitz Carl (see p 777)** "
**Martin Frank (see p 707)** "

**Collections.**
NORTHWESTERN COL. AGENC
6th Floor Sentinel Bldg., MILWAUKEE, WIS.
Branch Offices and Connections in every city and county in United States and in all Foreign Business Centers. We m quick Mercantile reports very cheap. No Membership F

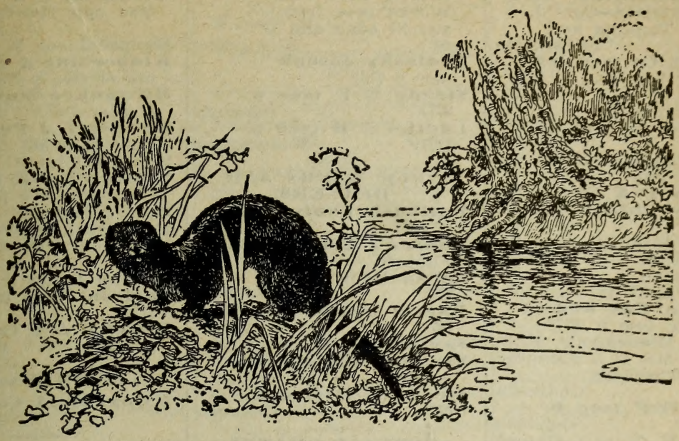

# PRICES
# BRING THE BUSINESS.

SHIP US YOUR

# FURS, HIDES,

**PELTS, WOOL,** TALLOW, GINSENG, SENECA, DEERSKINS

AND SO ON AND GET

## PRICES THAT ARE PRICES.

# McMILLAN FUR & WOOL CO.

EXPORTERS IMPORTERS **FURS** MINNEAPOLIS SHEEPSKIN **TANNERY**

**200-212 First Avenue North.**

**MINNEAPOLIS - MINNESOTA.**

## WRITE FOR PRICES.

BEAVER'S Reliable Life Insurance at Cost. Combining th economy of Fraternal Insurance with the Reserv Fund Stability of Old Line Insurance. DEPUTIES WANTED. Ben. E. Wait, Sec., Stoughton, Wis



MISSOURI PACIFIC RY. "THE COLORADO SHORT LINE" From St. Louis to Kansas City, Pueblo and Denver.

**FUR DEALERS AND FURRIERS**—Cont'd.

National Tanning and Fur Co Milwaukee
**Nelson S Co (see left** bottom lines and p 733) "
Pillar Archie D "
Reckmeyer William & Co "
Russia Tanning and Fur Co The "
**Savitsky F & Co** "
**Savitsky Phillip (see** p 797) "
Steindler Rosalia "
Stenzel Emil "
Uttal Joseph "
Zimmer Emil jr "
**McMillan Fur and** Wool Co (see p 1517) Minneapolis, Minn
Noble B M Monroe
Comeau Theodore Onalaska
**Steude E F (see p** 977) Oshkosh
Johnson E C Oxford
Daily Timothy P Packwaukee
Johnson Bros "
Palmer Miss D C Portage
Olsen H C Red Cedar
Leach Jay Saxeville
Mioskowski & Nigbor Stevens Point
Gross Henry Superior
New York Fur Co "
Gunderman Otto Wausau
Hahnheiser Paul "
**Ludtke C H (see p** 1277) Whitewater
McAllister Dry Goods Co "
Frank George Yellowstone

***FUR DRESSERS AND CLEANERS.**

**Figved Bros Milwaukee**
**Hallbach Louis (see** p 697) "
**Martin Frank (see p** 707) "
**Nelson S Co (see left** bottom lines and p 733) "
**Podlasky Joseph (see** p 713) "
**Steude E F (see p** 977) Oshkosh
**Ludtke C H (see p** 1277) Whitewater

***FUR DYERS.**

Brautchick August Milwaukee
**Figved Bros** "
**Hallbach Louis (see** p 697) "
**Lohse Bros (see p** 777) "
**Martin Frank (see p** 707) "
**Nelson S Co (see left** bottom lines and p 733) "
**Pietsch Otto Dye** Works (see front stencil edge and p 665) Milwaukee
**Podlasky Joseph** (see p 713) "
**Steude E F (see p** 977) Oshkosh
**Ludtke C H (see p** 1277) Whitewater

***FUR MNFRS AND DEALERS.**

**Hallbach Louis (see** p 697) Milwaukee
**Hansen's Empire Fur** Factory "
**Lohse Bros (see p** 777) "
**Martin Frank (see p** 707) "
**Savitsky L & Co** "
**Savitsky Phillip (see** p 797) "
**Steude E F (see p** 977) Oshkosh

***FURNACE GRATES—MNFRS.**

**Lindemann A J &** Honerson Co (see p 809) Milwaukee

***FURNACE MNFRS.**

Brand Stove Co Milwaukee
Groeschel Jacob H "
Jenifer Furnace Co "
**Lindemann A J &** Honerson Co (see p 809) "
**Mueller L J Furnace** Co (see p 709) "
Phipps Furnace Co "
**Schwab R J & Sons** Company (see p 715) "
Thomas Furnace Co "
**White J L Furnace** Co "
Dukerschien L W & Co Oshkosh
**Davis Heater Co (see** p 1027) Racine

***FURNACE WORK.**

**Auer Wm (see p** 641) Menasha

***FURNACES—HOT AIR.**

**Feix & Goethel (see** p 753) Milwaukee
**Hoffmann & Baur** (see p 699) "
**Schwab R J & Sons** Co (see p 717) "

**FURNACES AND RANGES.**

(See also Hardware; also Stoves and Tinware.)

**Eau Claire Cornice** and Heating Co (see p 319) Eau Claire
**Auer Wm (see p** 641) Menasha
**Hoffmann C & Co** (see opp Hardware) Milwauk
Kauper Jacob W "
**Klubertanz & Stroh-**meyer (see p 773) "
**Milwaukee Stove and** Heater Co "
**Mueller L J Furnace** Co (see p 709) "
Schmidt John P "
**Schwab R J & Sons** Company (see p 717) "
Bean & Hanson Raci
Falkenrath & Wolff "
Mohr-Jones Hardware Co "
Murphy James "
**Carlson Bros (see p** 1173) Superi
**Kusel D & F Co (see** p 1224) Waterto

***FURNISHERS—HOUSE**

**Klingenfeld Co The** Milwauk

***FURNITURE MNFRS REED AND RATTAN**

**La Crosse Rattan** Furniture Works (see p 531) La Cros

**FURNITURE MNFRS**

(See also Cabinetmake also Upholsterers.)

Ahnapee Furniture Co Algo
**Ahnapee Veneer and** Seating Co (see p 127)
Matton Mnfg Co Ani
Schrofer J P Barab
Capital Chair Co Brookl
Casco Novelty Co Cas
Smith & Severtson Chet
Phoenix Furniture Co Eau Cla
Pioneer Furniture Co The
Ritchie-Clarke Co
Winnebago Furniture Mnfg Co Fond du L
Grand Rapids Table Co Grand Rap
Overbeck Bros Mnfg Co
Kemnitz Theo Furniture Co Green B
Choate-Hollister Furniture Co Janesv
Hanson Furniture Co
Peters Peter Junc
Kenosha Crib Co The Keno
Kiel Wooden Ware Co K
**La Crosse Rattan** Furniture Works (see p 531) La Cro
Nechodorn Joseph L
Manitowoc Seating Works Manitov
Marion Furniture Mnfg Co Mar
Marshfield Bedding Co Marshf

SIGN OF THE BLUE FLAG. Registered ZIMMERMANN BROS. Clothing Co. 384 East Water S MILWAUKEE, WI — RETAIL. —

**Gateway City Steel Tank and Roofing Co.**
Galvanized Steel Stock and Storage Tanks.
Galvanized Screw Joint Well Casing.
LA CROSSE, WISCONSIN



Upham Mnfg Co Marshfield
Conway Veneered Door and Mantel Co Milwaukee
George & Heyer "
Habenstreit & Bartelt "
Kipp B A Co "
Knebel Furniture Co The "
Matthews Bros Mnfg Co "
Mayhew Mnfg Co "
Niss C & Sons "
**Northwestern Furniture Co** (see p 843) "
Weber Robert "
Weise Paul Co "
Wiener Emil "
Wisconsin Furniture Co "
Wollaeger Mnfg Co "
Wisconsin Furniture Mnfg Co Neillsville
Wisconsin Chair Co New London
Walterman —— Norwalk
Banderot-Chase Co Oshkosh
**Buckstaff-Edwards Co** The "
**Schram A W & Sons Co** (see p 975) "
Standard Mirror Co "
Plymouth Furniture Co Plymouth
Schwartz Wm Mnfg Co "
Art Furniture Mnfg Co Racine
**Gold Medal Camp Furniture Mnfg Co** (see p 1040) "
Kane Thomas & Co Works "
American Folding Bed Co Sheboygan
American Mnfg Co "
**Crocker Chair Co** "
Dillingham Mnfg Co "
Frost Veneer Seating Co "
Mattoon Mnfg Co "
Muller H G Lumber & Mnfg Co "
Phoenix Chair Co "
Preussler R & Sons "
Sheboygan Chair Co "
Sheboygan Novelty Co "
Spratt G & Co "
Winter M Lumber Co "
Richardson Bros Sheboygan Falls
Coye Furniture Co Stevens Point
Kamrowski Felix "
Eggers F Veneer Seating Co Two Rivers

***FURNITURE MNFRS—CHURCH AND LODGE.**
**Northwestern Furniture Co** (see p 843) Milwaukee

***FURNITURE MOVERS.**
**Prafke Henry** (see p 793) Milwaukee
**Wendt H C** "

***FURNITURE REPAIRERS.**
(See also Cabinetmakers; also Upholsterers.)
**Angvick Samuel** (see p 169) Ashland

**FURNITURE—RETAIL.**
(See also Cabinetmakers; also Upholsterers.)
Otte Lewis Ableman
Zuengler Wm Adell
Atherton & Graves Albany
Cepek John Algoma
Krueger Wm "
Perry John "
Ritger August Allenton
Protz Rudolph Alma
Stohr J L "
Borst & Tice Almond
Hannon T E Amery
Carey L J & Co Amherst
McCandless & Zoebel Antigo
Stewart A D "
Brettschneider & Son Appleton
Saecker & Rogers "
Schommer N C "
Schreiter Frank "
Wichmann & Kronser "
Ulbrech & Co Arcadia
Wohlgenant Casper "
Munson Andrew Argyle
Plummer —— Arkansaw
**Angvick Samuel** (see p 169) Ashland
Gustafson Wm "
Scott Mrs A J "
Kreutzer Henry Athens
Arndt August Augusta
Gillette Bradford W Avoca
Winter & Son Bagley
Johnson & Thompson Baldwin
Vaughn J D Bangor
Erswell, Melzl & McGann Baraboo
Wild Charles "
Roach Frank Barneveld
Horstman W F Barron
Sense Herman Bayfield
Gruenberg & Briese Beaver Dam
McKinstry J & Son "
Zarwell J F "
Beardsley Andrew Beldenville
Loughead G N Belleville
Nessler H W Belmont
Goddard F D Beloit
Greig T D "
Propst G N "
Milner Alonzo Benton
O'Neill Charles E & Co "
Fiebelkorn Ferdinand Berlin
**Gold B** "
Talbot Percy "
Tucker F H Berlin
Karth M C Big Falls
McDonald J & Son Birnamwood
Strassburger G A & Bro Black Creek
Schanel C W Black Earth
Nelson Nicholas Black River Falls
Gibson C J Blair
Thompson H T "
Eidsmore M M Blanchardville
Soether O T "
Werner Henry Bloomer
Westby E T Bloomingdale
Hoskins R N Bloomington
Muffley John R & Son Boscobel
Scheinpflug Frederick "
Kleiner Frank Boyd
Frink E E Brandon
Niesman John Brodhead
Stewart E C & Co "
Millspaugh Josiah Brooklyn
McCarthy & Strassen Burlington
Roesing H J "
Felsh A T Butternut
Dietrich Mathew Cadott
Frasl W H "
Beyer & Dexter Cambria
England J A Cambridge
Tester John Cameron
Wenzel & Hall Campbellsport
Barth Herman Cashton
Johnson Louis "
Mains D F "
Marx Bros "
Eckstein Frank Cassville
Bocher Herman Cecil
**Hoehn L M Cedarburg**
Roebken & Wittenberg "
Burnham W J Chetek
Pfeffer & Hanert Chilton
Roethke A C "
Gailey & Son Chippewa Falls
Hoenig Bros "
Hogseth Martin "
Mason J W & Co "
Holliday A A Clear Lake
Treat Milton P Co Clinton
Tubbs E H "
Lay J J Clintonville
Wilke H H "
Hart Bros Colby
Riplinger F & Sons "
Kaye Victor Coleman
Dysenroth & Yanman Columbus
Williams & Son "
Drews R A Cooperstown
Ross M W Crandon
Faust Joseph F Cross Plains
Kenney J E Cuba
Jacobson P D Cumberland
Askov Bros Cushing
Heuer Wm H Dale
Sawyer A V Darien
Hofmann Mathias Darlington

CLAM RIVER LAND CO.

See Page 289.

Miller's HIGH LIFE THE BEST MILWAUKEE BEER

# AMERICAN PLUMBING & HEATING CO.

**STEAM AND HOT WATER HEATING. GAS FITTING AND VENTILATING. Estimates Cheerfully Furnished. 134 Second Street, MILWAUKEE, WIS. (See Adv. in Milwaukee)**




**FURNITURE—RETAIL—** Cont'd.

Tarrell R E Darlington
Johnson Hans Deerfield
Thompson Charles Deer Park
Bertrand J H De Forest
Dustin A J "
Bowers & Son Delavan
Butts E M & Co "
Kuehl & Son De Pere
Schumerth Frank "
Sharp T E "
May H L De Soto
Bartle F C Dodgeville
Sims Thomas "
Goodrich P W & Co Durand
Bovee M S Eagle
Roderick J J Eagle River
Gilbert F H East Troy
Schwartz B F & G E "
Keller & Co Eau Claire
Mayhew A V "
Wiklem, Olsen & Co "
Williams Furniture Co "
Schraeder Frank Edgar
Wagner C & Son "
Clark W H Edgerton
Laun Bros Elkhart
Lindow Charles Elkhorn
Reed & Son "
Hoyer George Ellsworth
Vlieland H B "
Holden Frank Elroy
Millard C M "
Denncer Alfred Eleva
Fish B W & Son Endeavor
Knutsen A C Ettrick
Biglow & Johnson Evansville
Boyd W T "
McKinney J S Excelsior
Niebuhr Wm Fall Creek
Thompson & Draggs Fennimore
Albrecht G A Florence
Clayton D M Fond du Lac
Danor Wm "
Mauthe Wm Furniture Co "
**Post Wm H (see p 364)** "
Sander Frederick "
Owen F W Footville
Dawe Wm Ft Atkinson
Hunter R T "
Philipson & Schlitzberg Fox Lake
Carlson C A Frederic
Gunning & Purvis Friendship
Halderson J A Galesville
Smith R A "
Brookins E Gays Mills
Manor F J Genoa Junction
Jeffery James Georgetown
Wranovsky J G Gillett
Mann M M Glenbeulah
Hoops J W Glidden
Sharff W "
Baker G W Grand Rapids
Natwick J W "
Ragan J R "
Knorr A J Granton
Anderson & Gudeman-son Grantsburg
Peterson & Son "
Ganshert Bros Gratiot
Findelsen & Greiser Green Bay
Le Febvre Furniture Co "
Oldenburg Otto "
Weise C W "
Zilles Matthew "
Bishop G W Greenwood
Mader Joseph Gresham
Conrad Edward Hammond
Hamilton A S Hancock
Plank M Co The "
Westenberger Peter Hartford
Schraudenbach Mrs F C Hartland
Suring Louis Hayes
Pearce F G Hazel Green
Cholvin Mrs M A Highland
Eldridge H H Hilbert
Dewey J W Hillsboro
Raas George Hixton
Yankey, Budahn & Co Horicon
Weiss A C Hortonville
Heritage E B Hudson
Kretschmers M Humbird
Gutekunst & Hein Hurley
Scherbac Pscherbac "
Gebhardt Fred Hustisford
Zilisch G R "
Runkle J W Independence
Bedney & Olson Iola
Weinmann Albert "
Gaedeke Gust R Iron Ridge
Mayer R H Jackson
Ashcraft W H Janesville
Kimball F D "
Moses Bros "
Putnam C S "
Fuchs Adam Jefferson
Zeh Henry "
Steihm E C Johnson Creek
Hall C H Juda
Globe Furniture Co Juneau
Leslie & Sund "
Yankey Gottlieb "
Fargo & Sons Kaukauna
Griswold E C "
Saecker Bros "
Pfeffe Frank Kellnersville
Reick Charles H Kendall
Bode Bros Kenosha
Bode Frank S "
Terry Nicholas J "
Meuhler S & Co Kewaskum
Shimek F J Kewaunee
**Svoboda Joseph (see p 515)** "
Kiel Mnfg Co Kiel
Klien Henry "
Meiselwitz Carl "
Henry J C Kilbourn
Inglehart E H "
Wright Allen "
Sims Wm R Kingston
Engelberg George La Crosse
Gantert Steven "
Holberg L O La Crosse
Morton Co The "
Sletten A & O "
Tillman Bros "
Dodson & Gerard Ladysmith
Ingle D & Son "
Plimpton Furniture Store La Farge
**Grant A L Lake Geneva**
Hanna T J & Son "
Hansen & Hildebrandt Lake Mills
Kunze August "
Oehler C A "
Goble G P Lancaster
Rhodes H S "
Klimest Ferd Lena
Goerrs Mrs O A Leopolis
Vivian John Linden
Verstegen J E Little Chute
Sleep Bros Livingston
Mandeville C H Lodi
Simons Bros "
Hankwitz Emil Lomira
Klette Alfred "
Nowack Henry jr Lowell
Taylor C M Loyal
Askor Bros Luck
Nimmer Herman Luxembourg
Frautschi Christian Madison
Greig John "
Haswell A & Co "
Hoeveler Theodore "
Olson A & B "
Scanlan-Morris Co "
Van Dusen Absalom "
Feakeer C & W Manitowoc
Pfeffer Joseph "
Rosinsky & Son "
Voelchart Fred "
Vogelsang & Murphy "
Prehm Fred Marathon
Saur Edward "
Pinegar A A Marinette
Fuchs J J Marion
Detert R J Markesan
Lambert Charles "
Raman W H Marshall
Rembs & Sturm Marshfield
**Upham G W (see p 628)** "
Amundson Peter Martel
Haan C Martintown
Blum Wm Mattoon
Ballentine Hardware and Furniture Co Mauston
Broezel B F "
Mayville Furniture Co Mayville
Knapp Bros Mazomanie
Hartwig F J Medford
Lafton L H "
Smith W D "
Smith F H Melrose
Phillips T D Menasha
Maas G C Menomonee Falls
Schmidt Bros "
Adams Thomas Menomonie
Giller Jacob "
Hintzman Frank "
Hankwitz Ferdinand & Son Merrill


The Time Indemnity Company
Germania Bldg., Milwaukee, Wis.
(See page 8.)
Is the only company paying for all time lost from sickness without extra charge.

For Real Estate, Farm and Timber Lands, see **O. E. Pederson Land Co.** LADYSMITH, WIS.

ASK YOUR PHYSICIAN ABOUT Allouez Springs, Green Bay, Wis. Bi-Magnesia Water In DIABETES. Booklet Mailed Free.



Littlejohn Henry Merrill
Nusbaum J A "
Taggart J C Merrillan
Devlin J R Merrimack
Durkoop F J Middleton
Russ Louis "
Yerkes G W Milton Junction
Adams J Q Milwaukee
Arps & Noerenberg "
Badger State Furniture Co "
Bormann Wm "
Boston Store "
Clement, Williams & Co "
Crone & Lemke "
Dewey G W "
Eggert E & Son "
Farrington G H "
Fischer C W Furniture Co "
Fleck Mrs Rosa "
Frantz C H "
George & Heyer "
Goodman Bros "
Greenberg Lander "
Gutwald Rudolph "
**Hartman Furniture** and Carpet Co "
Henbenstreit & Bartelt "
Hotz & Mahaupt "
Kaestner Arthur "
Klingman's Sample Furniture Co "
Klug Wm "
Koepp-Mueller Co "
**Kroeger Bros Co** "
Kunzelmann-Esser Co "
Lipp Casper "
Mathun George "
Murphy J E "
Niss C & Sons "
**Northwestern Furniture Co** (see p 843) "
Pendleton & Teshner "
Polakow N & Son "
Pollack Max "
Prasser George I & Sons "
Raddatz G & Co "
Rauwald Joseph J "
Retail Furniture Dealers' Assn of Milwaukee "
Rohde & Koerner "
Schiewitz Bros "
Schmidt Charles "
Schneck F W & Co "
Seizer Christian "
**Slater-Price-Leidig Co** "
**Thiele Henry Company The** (see p 739) "
Waldheim & Co "
Wasniewski Julius "
Wasniewski Mrs Mary "
Zamka August "
Bishop A F Mineral Point
Miller & Aylward "
Mueller Wm Mishicott
Hovey & Fisher Mondovi
Woodruff W W "
Bridge B H Monroe
Ladon M "
McCuddin M & Son Montello
Williams E R Montello
Glassen M W Montfort
Taylor J T "
Fessenden J S Monticello
Behl Wm H Morrison
Hadden Frank Morrisonville
Utskig Anthony Mount Calvary
de Fine John Mt Horeb
Fosshage Tory "
Anderson Mrs J M Mount Sterling
Wallmann G F Mukwonago
Biba Frank Muscoda
Shereda Anton "
Donahue Mrs J H Necedah
Jorgensen A W Neenah
Sorenson H L & Co "
Sorenson & Son "
Eberhart H H Neillsville
Lowe Joseph "
Kleburg Albert Nekoosa
Waller Wm Nelsonville
Wiser M Neosho
Wachholtz Reed Neshkoro
Mertes Jacob Newburg
Duerst Henry New Glarus
Ott Fred "
Buhl Frank New Holstein
Laun Erb Furniture Co "
Weed G C New Lisbon
Cline G W New London
Heuer Bros "
Beebe Walter New Richmond
Casey M J "
Becklinger John North Fond du Lac
Ludke Fred Norwalk
**White G W Co Oakfield**
Lyke H F Oconomowoc
Notbohm C W & Son "
Deimer Frank Oconto
Macqueen Mitchell "
Manning M F "
Wittkopf Bros "
MacQueen M M Oconto Falls
Charlesworth G H Omro
Delap George Ontario
Teller Josiah Oostburg
Lindsay J J Oregon
Staples C E Osceola
Burdick D C & Co Oshkosh
Daugherty & McCorison "
Goldman Abram "
Grundy & Joslyn "
Hoover W R "
Konrad Wm "
**McCorison Orrin** "
Nesbitt & Stopper "
Nims Wm "
Oshkosh Furniture Co "
Pommering A F "
Smith G J "
Soper Furniture Co "
Webb J H "
Raas G W Osseo
Smith Fred Oxford
Treadway J Frank "
Thomas John Packwaukee
Uglow W H Palmyra
Blodgett & Jamison Pardeeville
Grover E G "
Brandenberg J W Park Falls
Vincent & Vincent "
Schlueter C H Pepin
Harper & Holm Peshtigo
Christiansen Mathew Phillips
Friedl Eustach "
Frisbie H E & Son Pine River
Decker J R Pittsville
Johns M "
Sibley Elbert "
Goult C O Plainfield
Grindell W F & Son Platteville
Martens Henry "
Ingli Albert Plum City
Schram A H Plymouth
Nurison George & Son Portage
Ehaney Gilbert Port Washington
Grasser Furniture Co "
Schmidt George Potosi
Hadden Frank Poynette
Kieser Bros Prairie du Chien
Whaley H J "
Gruber E D Prairie du Sac
Klipstein Bros "
Howard J W Prairie Farm
Freas Jacob Prescott
Herrmann Charles & Son Princeton
Augustine Furniture Co The Racine
Bayermann Charles "
Beffel Furniture Co "
Belle City Furniture Co "
Fruend Mrs E "
Hanson A C & Co "
Junction Furniture Co "
Porter W A Furniture Co "
Thronson Furniture Co "
Thomas H H Randolph
Lifer G A Random Lake
Anderson Oscar Readstown
Tice-Carter Co Redgranite
Wackman Theo Reedsburg
Stelling F F Reedsville
Dauffenbach F H "
Thomas G jr Rewey
Hilderbrand Frank Rhinelander
Morrill & Barber "
Case Wm Rib Lake
Hyatt Benjamin "
Ruth Mrs John Rice Lake
Schnude Bros Richfield

GAZETTEERS of Michigan, Wisconsin, Minnesota, and many other States, containing a FUND OF INFORMATION NOT FOUND IN OTHER PUBLICATIONS
Address R. L. POLK & CO., Detroit and Chicago.

GRAND TRUNK RAILWAY SYSTEM. FOR NIAGARA FALLS, BUFFALO, NEW YORK, PHILADELPHIA, BOSTON AND NEW ENGLAND.

# FIRST NATIONAL ACCIDENT COMPANY

**ACCIDENT AND HEALTH INSURANCE.** Liberal Policy; Prompt Pay. Empire Bldg., cor. Grand Avenue and West Water, MILWAUKEE, WIS. Phone Main 1816





Grand Trunk Railway System For Niagara Falls, Toronto, Montreal, Portland, Canada and the East.


**FURNITURE—RETAIL—** Cont'd.

Larson August Richland Center
Pratt Bros "
Jackson G B E Rio
Haack Gustav Rio Creek
Akin H N Ripon
Butzin & Falkenstein "
Kussman & Witt "
Newcomb O W River Falls
Rasmussen G A "
Tollefson Theodore Rockdale
Oos John Rosholt
Darnieder A St Cloud
Olson & Isaacson St Croix Falls
Friesehman Nicholas St Francis
Baumgardner Louis jr St Nazianz
Dreser Wm Sauk City
Leean E E Scandinavia
Koenings & Wild Schleisingerville
Mullaney P J Seneca
Marquardt R E Seymour
Muehl Philip "
Brown Robert Sharon
Spore David "
Jung Ernest Shawano
Weinstadt Charles "
Ballhorn John Sheboygan
Bewan Charles "
Fessler Henry "
Gerend Jacob "
Hanchett J J "
Kroos M & Son "
Luther Henry "
Nickel & Diehl "
Riedel J J "
Sheboygan House Furnishing Co "
Constance L F Sheboygan Falls
Dean L P & Son "
Hauenstein Mrs H E "
Stover & Son Shell Lake
Audley H B Shennington
Devrick A K Shiocton
Honeycomb & Son Shullsburg
Thompson F A "
Sorenson J K Soldiers Grove
Tree F E South Wayne
Letson S C Sparta
Sahrt Jacob "
Anderson Earl Spencer
Kelting R W Spooner
Lins & Hood Spring Green
Cotts T A Spring Valley
Park H J "
Boston Furniture and Undertaking Co Stevens Point
Kelley Furniture and Undertaking Co "
Rosenow F E "
Eichinger A Stevenson's Pier
Sherman T B Stitzer
Phillips G C Stockbridge
Erickson Andrew (est) Stoughton
Erickson Furniture Co "
Kjolseth & Halverson "
Klungseth J A Strum
Hahn Henry Sturgeon Bay
McKercher Arthur "
Neuville & Wulf "
Stephenson Septimus "
Gammell George Sun Prairie
Johnson Alfred "
Turnbull-Cameron-Degler Co Superior
Whitney E A Co "
Zingler Wm Suring
Anderson & Co Taylor
Sterr Rudolph Theresa
Badger Lumber Co Tigerton
Butts Furniture Co Tomah
Grutsch John "
Nick Jacob Tomahawk
Halderson J O Trempealeau
Breit George Turtle Lake
Klein Adam Two Rivers
Pfeffer & Co "
Rhode G F Union Grove
Keuhneau John Unity
Gibbons Ezra Valton
Hinrichs W R Verona
Schauer Bros Viola
Steenberg Melvin Viroqua
Jecklin C & Co Wabeno
Crandall Wm H jr Walworth
Estabrook & Olson Furn Co Washburn
Noll Charles J Waterford
Wallman George F "
Leonardson Bros Waterloo
Nisle C F "
Jaeger Robert Watertown
Keck Fred G & Co "
Norwack, Schmutzler & Co "
Norwack & Kohls "
Caspar Charles Waukesha
Keuper J J & Son "
Marvin L H "
Randle J K & Son "
Holly A J & Sons Waupaca
James G H "
Knapp & Co "
Banway George Waupun
Brooks C M "
Coon H W & Son "
Helke Charles Wausau
Littlejohn-Esch Co "
Ritter & Deutsch "
Roemer & Thalheim "
Bendixen Bros Wautoma
Virgiels Wm & Bro Wayside
Damon A J Welcome
Koelsch J H West Allis
Bohn H P West Bend
Detuneq A E "
Deutsch G M "
Svein E J Westby
Ripler & Schnark Westfield
Mercereau B B West Salem
Laun Bros Wausaukee
Bauer Wm Weyauwega
Bennett & Myers "
Adams & Taylor Whitehall
Pritzel Leopold Whitelaw
Coppins & Smith Whitewater
Jones & Pierce Wildrose
Prochnow A Wilton
Leaper F B Withee
Rawson & Griebenow "
Searles F W Wittenberg
Duwey John Wonewoc
Mading L B Woodstock
Johnson & Thompson Woodville
Stuht Henry J Wrightstown

***FURNTURE—PORTABLE.**

**Phenix Mnfg Co** (see adv opp p 851) Milwaukee

***FURNITURE—SPECIAL.**

**Maxwell & Stillman** Co (see p 1431) Milwaukee

***FURNITURE—WHOLESALE.**

Tillman Bros La Crosse
**Berger Bedding Co** Milwaukee
Klingman's Sample Furniture Co "

***FURNITURE AND FIXTURES—BANK, STORE AND SALOON.**

**Northwestern Furniture Co** (see p 843) Milwaukee

***GALLASCH TABLE DELICACIES.**

**Gallasch Co The** (see left bottom lines and p 757) Milwaukee

***GALVANIZED IRON.**

**Eau Claire Cornice** and Heating Co (see p 319) Eau Claire
**Truesdill E A** (see p 488) Janesville
**Gateway City Steel** Tank and Roofing Co (see right top lines and p 529) La Crosse
**Feix & Goethel** (see p 753) Milwaukee
**Klubertanz & Strohmeyer** (see p 773) "

***GALVANIZED IRON CORNICES.**

**Eau Claire Cornice** and Heating Co (see p 319) Eau Claire


**George Wetmore Colles**
M. E., Sc. M., Mem. Am. Soc. M. E.

HIGH-CLASS
PATENT EXPER
408 Alhambra Bldg., MILWAUKE

# F. SCHMITT & SONS CO.,

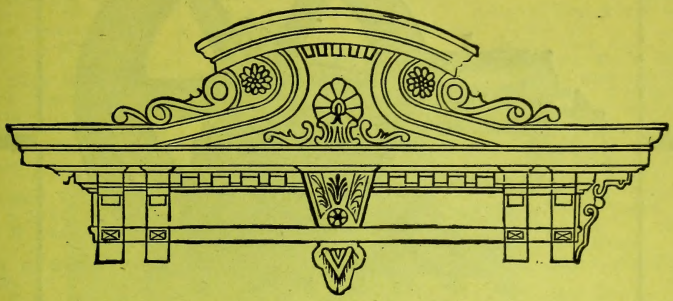

# Galvanized Iron Works

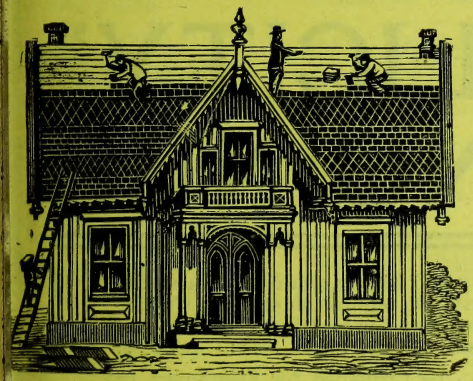

MANUFACTURERS OF

## Galvanized Iron and Copper

## CORNICES,

**Brackets,**

**Dormer Windows,**

**Finials and**

**Window Caps.**

**Corrugated Conductor Pipe.**

## Metallic Skylights

**AND**

**FIREPROOF WINDOWS.**

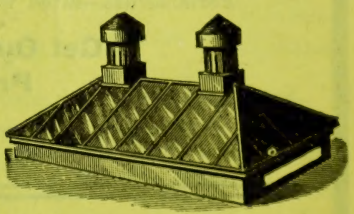

301 and 303 Fourth Street, MILWAUKEE, WIS.

**SLATE, TILE AND METAL ROOFING.**

**Corrugated Expanding Conductors.**

GEORGE P. SCHMITT, President.
FREDERICK L. SCHMITT, Secretary.

JACOB P. SCHMITT, Vice-President
PHILIP J. SCHMITT, Treasurer.

**Telephone No. 963.**

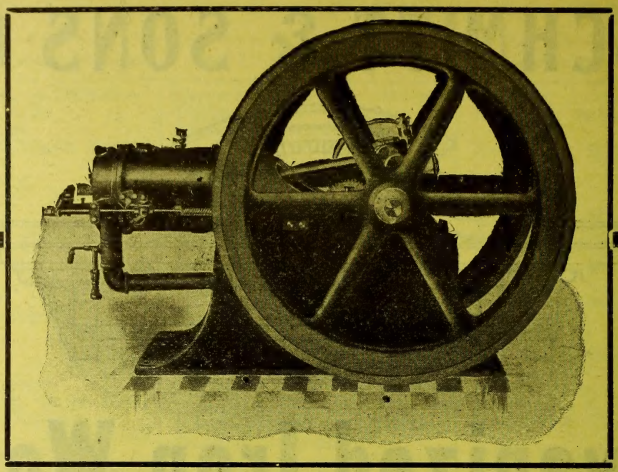

6 H. P. "SIMPLICITY."

# "SIMPLICITY"
## Gas and Gasoline ENGINES

are noted for their simplicity and lasting qualities. These Engines now enjoy the well-earned reputation of being the Engine that gives perfect power at the least cost—both in first cost and consumption of fuel. :: :: ::

**Simplicity** Engines can be furnished for Stationary or Portable use—fitted with Sawing Outfits or Pumping Rigs.

**Get Our Catalogues and Prices To-day.**

Dealers will find we have the best proposition ever offered and should write us at once. :: :: :: ::

## WESTERN MALLEABLE AND GREY IRON M'F'G CO.

MILWAUKEE, - WISCONSIN, U. S. A.

**We are also well equipped for making all kinds of GREY IRON CASTINGS. Better get our Estimates before contracting.**

RUNDLE-SPENCE MFG. CO.
MILWAUKEE, WIS.
HOSPITAL and SANITARIUM PLUMBING GOODS.



**Green Bay Cornice** and Corrugating Co (see p 415) Green Bay
**Janesville Cornice** Works (see p 476) Janesville
**Gateway City Steel** Tank and Roofing Co (see right top lines and p 529) La Crosse
**Hiersach & Niedermeyer** (see p 6) Milwaukee
**Hogenberger F &** Bro (see p 1505) "
**Green D D (see** p 1442) "
**Hoffmann & Baur** (see p 699) "
**Tonnsen E B (see p** 686) "
**Schmitt F & Sons Co** (see p 1523) "
**Terwedo & Warning** (see p 973) Oshkosh
**Carlson Bros (see p** 1173) Superior
**Holmes A E & Bro** Co (see p 1173) "

***GALVANIZED IRON WORKERS.**

**Green Bay Cornice** and Corrugating Co (see p 415) Green Bay
**Janesville Cornice** Works (see p 476) Janesville
**Gateway City Steel** Tank and Roofing Co (see right top lines and p 529) La Crosse
**Hiersach & Niedermeyer** Co (see p 6) Milwaukee
**Green D D (see** p 1442) "
**Hoffmann & Baur** (see p 699) "
**Klubertanz & Strohmeyer** (see p 773) "
**Schmitt F & Sons Co** (see p 1523) "
**Tonnsen E B (see p** 686) "
**Terwedo & Warning** (see p 973) Oshkosh

***GAME—ALL KINDS—WHOLESALE.**

**Fliebrantz Bros (see** p 753) Milwaukee

**GAME DEALERS.**
See Poultry and Game.

**GAS ENGINE REPAIRERS.**

**Kron Bros (see p** 775) Milwaukee
**Schneck Chas W** Bro & Co (see left side lines and adv opp Machinists) Milwaukee

***GAS ENGINES.**

**Eagle Mnfg Co (see** p 147) Appleton
**Globe Iron Works** Co Menomonie
**Beaver Manufacturing** Co (see p 743) Milwaukee
**Lauson C P & J (see** right top lines) "
**Milwaukee Machinery** Co "
**Packard O L Machinery** Co (see p 711) "
**Western Malleable** and Grey Iron Mnfg Co (see p 1524) "
**Wisconsin Machinery** and Mnfg Co (see left bottom lines) "
**Union Iron Works** (see p 967) Oshkosh
**United States Engine** Works (see p 961) "

***GAS ENGINES—REPAIRS.**

**Schwab Ph Machine** and Iron Works (see p 715) Milwaukeee

***GAS FITTERS.**
(See also Plumbers, Steam and Gas Fitters)

**Patterson W S Co** (see p 151) Appleton

***GAS FITTERS' SUPPLIES—MNFRS.**

**Kehr & Gevers (see** p 1227) Watertown
**Rundle-Spence Mnfg** Co (see right top lines) Milwaukee

***GAS FIXTURES.**

**Garland Electric and** Plumbing Co (see p 171) Ashland
**Madison Fixture and** Plating Works (see p 585) Madison
**Franke H E (The** Heavy Light Man) Milwaukee
**Grassler & Gezelschap** (see p 697) "
**Pierce Edwin F** Polacheck Charles & Bro Co "
Hinman Jay Oshkosh

**GAS LIGHT COMPANIES**

Fox River Valley Gas and Electric Co Appleton
Ashland Light, Power and Street Ry Co Ashland
Baraboo Gas and Electric Light Co Baraboo
Beaver Dam Gas Co Beaver Dam
Beloit Gas Light and Coke Co Beloit
Berlin Gas Co Berlin
Chippewa Falls Water Works and Lighting Co Chippewa Falls
Clinton Gas Works Clinton
Eau Claire Gas Light Co Eau Claire
Eastern Wisconsin Railway and Electric Light Co Fond du Lac
Green Bay Light and Power Co Green Bay
City Gas Plant Horicon
New Gas Light Co Janesville
City Gas Works Juneau
Kenosha Gas and Electric Co Kenosha
La Crosse Gas and Electric Co La Crosse
Madison Gas and Electric Co Madison
Manitowoc Gas Light Co Manitowoc
Menominie and Marinette Light and Traction Co Marinette
Milwaukee Gas Light Co Milwaukee
Welsbach Street Lighting Co "
Johnson D W Mt Horeb
Fox River Valley Gas and Electric Co Neenah
Oshkosh Gas Light Co Oshkosh
Portage American Gas Co Portage
Racine Gas Light Co Racine
Sheboygan Gas Light Co Sheboygan
Stevens Point Lighting Co Stevens Point
Superior Water, Light and Power Co Superior
Watertown Gas Light Co Watertown
Waukesha Gas and Electric Co Waukesha
Wauwatosa Gas Co Wauwatosa

***GAS MACHINES.**

**Dunn County Iron** Works (see p 645) Menomonie
**Wegner Bros** Milwaukee

***GAS MANTLE SUPPLIES.**

**Phoenix-International** Light Co (see p 793) Milwaukee

***GAS PIPE.**

**Hoffmann B Mnfg** Co (see p 699) Milwaukee

We have Investments that Pay Large Dividends Monthly and Small Savings Paying Large Returns
Write for Particulars.
The Davidor Promoting Co., Milwaukee, Wisconsin.

Robin-Gerlinger Steel Casting Co. FOUNDERS
ELECTRIC, MINING, SAW MILL, AUTOMOBILE and eneral Machinery.
Telephone West Allis 19. WEST ALLIS, WISCONSIN

AUDIT COMPLICATED ACCOUNTS ANALYZED YOUR SYSTEMS DEVISED ACCOUNTS
GREIG & ACHESON, Public Accountants, 619 ROYAL INS. BLDG., CHICAGO, ILL.



Siebers & Pederson
PATTERN MAKERS
Patterns made for anything that can be Cast in Metal
Substantially made Patterns for Standard use our Specialty. Phone West 394. (See adv. in Milwaukee.)
1606 St. Paul Avenue, MILWAUKEE, WIS.

***GAS AND ELECTRIC FIXTURES.**

**Colnik C Mnfg Co** (see left side lines and p 1302) Milwaukee
**Grassler & Gezelschap** (see p 697) "
**Pierce Edwin F** "
**Wisconsin Electrical** Construction Co "

***GAS AND GASOLINE ENGINES.**

**Eagle Mnfg Co (see** p 147) Appleton
**Fairbanks, Morse Mnfg** Co Beloit
**Hass H E Gas and** Gasoline Engine Works The (see p 377) Fond du Lac
**Benton Thomas P &** Son (see p 529) La Crosse
**Heinrich J C (see** right top lines and p 4) Milwaukee
**Lauson C P & J (see** right top lines) "
**Milwaukee Machin-** ery Co "
**Shepherd Gas Engine** Mnfg Co "
**Western Malleable** and Grey Iron Mnfg Co (see p 1524) "
**Wisconsin Machin-** ery and Mnfg Co (see left bottom lines) "
**Doman H C Co The** (see p 967) Oshkosh
**U S Engine Works** (see p 961) "
**Wabers H H Mnfg Co** The (see p 1025) Racine
**Schaefer W E (see** p 1089) Ripon
**Berres-Gehl Mnfg** Co (see p 1266) West Bend
**Silberzahn Bros (see** p 1265) "

***GAS AND GASOLINE MANTLES—INCANDESCENT.**

**Phoenix-Interna-** tional Light Co (see adv opp p 851) Milwaukee

***GAS AND STEAM FITTERS.**

**Grassler & Gezelschap** (see p 697) Milwaukee
**Davis Heater Co (see** p 1027) Racine
**American Heating** Co (see p 1173) Superior
**Kusel D & F Co (see** p 1224) Watertown

***GAS AND STEAM FITTERS' SUPPLIES.**

**Hoffmann B Mnfg** Co (see p 699) Milwaukee
**Dornfeld-Kunert Co** (see p 1223) Watertown

***GASKETS AND VALVES**

**Goodyear Rubber Co** (see right top lines and pp 1329, 1415) Milwaukee

***GASOLINE ENGINE REPAIRS.**

**U S Engine Works** (see p 961) Oshkosh

***GASOLINE ENGINES.**

**Eagle Mnfg Co (see** p 147) Appleton
**Garland Electric and** Plumbing Co (see p 171) Ashland
**Farnum C H (see p** 189) Baraboo
**Benton Thomas P &** Son (see p 529) La Cross
**Burke S D (see p** 577) Madison
**Bell H & Co (see p** 617) Marinette
**Dunn County Iron** Works (see p 645) Menomonie
**Beaver Manufactur-** ing Co (see p 743) Milwaukee
**Lauson C P & J (see** right top lines) "
**Milwaukee Machin-** ery Co "
**Western Auto Supply** Co (see p 723) "
**Western Malleable** and Grey Iron Mnfg Co (see p 1524) "
**Doman H C Co The** (see p 967) Oshkosh
**U S Engine Works** (see p 961) "
**Rice Lake Iron** Works (see p 1081) Rice Lake
**Optenberg & Sonne-** man (see p 1117) Sheboygan
**Duplex Mnfg Co (see** p 1168) Superior

***GASOLINE ENGINES—MOUNTED.**

**Eagle Mnfg Co (see** p 147) Appleton

***GASOLINE LAUNCHES.**

**Conley Horace J (see** p 421) Green Bay
**Doman H C Co (see** p 967) Oshkosh
**New London Boat** Works (see p 1113) Shawano

***GASOLINE STOVES.**

**Anderson J A (see p** 942) Oconomowoc

***GATE MNFRS.**

**Adjustable Gate Co** Madison

***GEARING.**

**Green Bay Iron** Foundry (see p 427) Green Bay

***GENERAL CONTRACTORS.**

**Flach Henry Jr (see** p 755) Milwaukee

***GENERAL ROOFERS.**

**Badger Roofing Co** (see adv in Roofers) Milwaukee

**GENERAL STORES.**

Those who keep a general assortment of Dry Goods Clothing, Hats, Caps Boots, Shoes, Groceries Hardware, etc.

Denney & Olson Abbotsford
Groelle Haman Mer Co "
Meyers & Chase "
Sharff J W "
Young A H "
Fey A & Co Ablemar
Bandheim & Svoboda Abram
Nichols H G "
Moody John D "
Peters A D "
Schuck George Ackervill
Maurer Wm Ad
Wetlaufer A L Adams Cente
Kuhaupt Wm jr Addiso
Saeman Noah & Co Adel
Peterman E O Advanc
Brinkman John Afto
Howe E H Alabam
Teske Albert W Alask
Alban Mercantile Co Alba
Alban Union Store "
Gevers & Hein Alban
Knapp Bros "
Whalen John "
Halt E E Albertvill
Syverson O C "
Crosley Moses Albio
Rocherschell C C "
White J E "
Bretl Martin Algom
Capelle Celestin "
Englebert Louis "
Pautz E W "
Perry Samuel "
Swaty Francis "
Thiard Bros "
Gosso Peter Allen Grov
McAfee C F "
Wilkins & Wilkins "
Endlich A L Allento
Ruplinger John & Co "
Stoeffel, Mathe & Co "
Peterson & Jones Allenvil
Fritsch Frank Alm
Harry John "
Ibach P E "
Polin Martin "
Schaettle Bros "
Tscharner Lutze "
Chapman P M Alma Cent
Hollenbeck I S "
Nolop & Struble "
Meyer Theodore Almer

Use Milwaukee Solvay Coke FOR DOMESTIC PURPOSE
MILWAUKEE COKE & GAS CO. 21-26 UNIVERSITY BLDG MILWAUKEE, WIS.
(See adv. opp. Coke Mnfrs.)

# Cut over and Hardwood Lumber Lands for Sale

**In Barron and Washburn Counties, Wis.**

**JAMES ATKINSON, Rice Lake. Phone 86. (See adv. p. 7.)**




Nimefroh John Almena
Panian Merc Co "
Almond Mercantile Co Almond
Crowell O A "
Johnson J H "
Walker L S Co "
Botsford Bros Altoona
Shute Frank A "
Corn Meyer Amberg
Robinson George S Amberg
Burman John G Amery
Dahlstrom Adolph "
Ferguson & Co "
Peterson Christ "
Phillips Hugh "
Schneider & Howard "
Webb H M "
Winger & Winger "
Chaimson Isaac Amherst
Fenton C N "
Iverson C J "
Smith G W "
Sommers C P "
Swendson S C "
Gliezinski Wm Amherst Junction
Piddle August & Son "
Starks George "
Barnes G S Amita
Fisher Bros Angelica
Bloch H & M Aniwa
Goldrick G H "
Steckbauer Louis "
Antigo Mnfg Co Antigo
Goldberg Abraham "
Hermann John "
Kingsburry & Henshaw "
Komers Matthew "
Kratche Rudolph "
Leykom & Findelsen "
Pick Simon "
Rezek Bros "
Widgerson E "
Wiesel W C "
Gobar & Kepner Apollonia
Kellogg C L "
Otis F J Co "
Feber J C Appleton
Godfiron J B "
Maurer Bros Appleton
Schaefer Nicholas "
Ross Lumber Co Arbor Vitae
Eugina Bros, Fertig & Co Arcadia
Lubs C W "
Massuere W P Co "
Ohrt & Sabzman Bros Arena
Hamilton R H "
Nelson, Vinger & Co Argyle
Peacock Robert "
Rossing L A "
Skaustad & Kundert "
Plummer Mercantile Co Arkansaw
Farmers Union Arkdale
Knight L E & Co "
Halvorson Hans Arland
Johnson Ole "
McMillan G & Son Arlington
Stremke Bros "
Shay P Armstrong Creek
Breitenstein C Arnott
Pfyle Martin Arpin
Wisconsin Agrl Society "
Setzhorn & Ganerke Ashippun
Bardon, Kellogg & Co Ashland
Bjork I J "
Dhooge F S "
Fiebelkorn M F "
Wilman, Hansen & Co "
Kelley M Askeaton
Cowie Wm Athelstane
Athens Farmer Store Athens
Degner Henry "
Kreutzer George "
Kreutzer Henry "
Miner A M "
Paul C & Son "
Stromling — "
Early Charles Atlas
Erickson F "
Severkstrom L E "
Knapp E Q Attica
Qualley B W "
Beske Gustave Atwater


# JOANNES BROS. CO.

**Wholesale Grocers.**

Champion Coffee and Spice Mills.

**116 to 132 S. Washington St., GREEN BAY, WIS.**


Berdan Joseph Co Auburndale
Connor R Co "
Fredrich E "
Cox Bros Augusta
Erdmann Julius "
Levy Jacob "
Teare D T "
Victory Mercantile Co "
Cate A E Aurorahville
Mikesell Bros "
Wells C E "
Flannery Bros Avoca
Frost Bros "
McIntyre & Kapelka "
Vig O N Avalanche
Levin David Babcock
Brann Bros Bagley
Calkins A & Son "
Morrissey Dell "
Anclam John Bailey's Harbor
Heebink E B Baldwin
Holmes S S "
Jensen & Haugen "
McConnell A "
Norman Bros "
Snoeyenbus C & Son "
Tappins Bros "
Park J W Balsam Lake
McIntee Edward Bancroft
Wattersman Bros "
Cottom C S Bangor
Kneen & Bodmer "
Mengel Alfred "
Roberts E R "
Fair The Baraboo
Grosinske— "
Herfoot Frank "
Hofstatler J R "
Kinsehi & Grosinke "


**FOR LISTS OF NAMES, ANY TRADE, BUSINESS OR PROFESSION, Address R. L. POLK & CO., DETROIT or CHICAGO.**

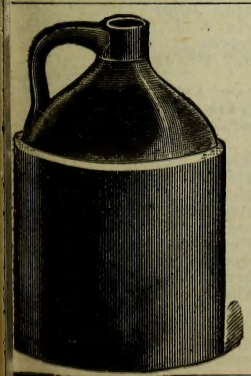

# THE PIERRON POTTERY CO.,

## STONEWARE and EARTHENWARE SPECIALTIES.

FLOWER POTS and GARDEN VASES.

**Office 31 and 33 Johnson St., Milwaukee, Wis.**

**MISSOURI PACIFIC R'Y.** } **Best** *ROUTE FROM St. Louis . . to all Points West . . and Southwest.*

**Trade-Marks** R. W. LOTZ, Registered Patent Attorney, Metropolitan Blk., CHICAGO, ILL.
Trade-Marks Registered, Patents Obtained. Free Booklets on Request.

P. C. PHILIPP & CO. Machinists and Patternmakers
Special Machinery Built and Designed. General Repairing.
Dies and Stampings. Experimental Work. Brass Patterns.
Corner 33d and Vliet Streets. Milwaukee, Wis.
TELEPHONE CONNECTION.



**GENERAL STORES—** Cont'd.

Koppke Bros Baraboo
Peek F C "
Rhuland Charles & Co "
Sprecher J P "
Stanley Co "
Webster & Porter "
Atlantic Mnfg Co Barksdale
Brindley W J Barnum
Emmel A A & Son Barneveld
Scheide & Ostenburg "
Berg Bros Barron
Greenberg Benjamin "
Hood Mrs W O "
Kaufman Jacob "
Thompson & Strand "
Tims F W "
Arnes Matt & Co Barronett
Kircher Henry Barton
Nigh Bros "
Henry E J Basco
Bassett Bros Bassett
Karcher Adam "
Peters J S Basswood
Roth E D "
Hagee & Winberg Bay City
Tucker & Co "
Boutin Frank Bayfield
Nelson Albert "
Denis Gregorie Bay Settlement
Dederich R M Bear Valley
Weiss Nachreiner "
Gallinger Edgar Beaver
Tagatz Herman "
Beers John Beaver Dam
Deniger J J "
Newton & Wenz Co "
Radtke & Son "
Scherubel J B "
Shepard & McFayden "
Wilk Bros-Webb Co-operative Dept Store "
Zander & Pfeffer "
Rodewald H Beauchen
Stephens W O Beetown
Reid J G Beldenville
Severance Frederick "
Thompson B G "
Groff John Belgium
Hubing Nic "
Watig J B & Co "
Wills J C Bell
Onstine Frank Bell Center
Coleman C "
Kuckuk J G Belle Plains
Lucksinger Fred Belleville
Manson & Ulrich "
Marks & Arnold "
Martin R W & Co "
Storey C H "
Allen & Hughes Belmont
Chappell & Helms "
Sambrook Peter "
Ruch J F Beloit
Skinner & Newburg "
Barnes C F Bennett
Buchan & Allen Benton
Kearns S J "
Temple J B "
Schmidt Gustav Berlin
Hyde George F Bethel
Knipple Peter Bevent
Wojtaszik Bros "
Chicago Lumber and Coal Co Bibon
Arndt A G Big Falls
Way John & Sons "
Hilke Charles Big Flats
Woods Frank "
Ray W O Big Patch
Hinds & Hansen Big Spring
Russell C S "
Marsh Charles Birch Island
Loomis W F Birchwood
Roepke J E Birnamwood
Slepyan M "
Van Doren — "
Bergemann Otto Black Creek
Hanert & Schneider "
Koehler J A "
Quandt A F "
Buerk J E Black Earth
Logan D D "
Patrons Mercantile Co "
Roemhild George "
Kinschi E E Black Hawk
Black River Falls Lumber and Mercantile Co Black River Falls
Jones Lumber and Mercantile Co "
Jones & Marsh "
Werner A F "
Anderson A Blair
Halvorson & Hanson "
Sollberg G L "
Arneson K M Blanchardville
Levitan Solomon "
Lindflott Anton "
Monson Martin "
Osmundson E S "
Steensland E I "
Vale John "
Blenker John Blenker
Seidl Lorenz "
Cunningham Bros Bloom City
James J E "
Adler Frederick Bloomer
Cutting & Thompson "
Farmers' Store Co "
Koch Frank "
Morterud C A Bloomingdale
Rustad E E "
Brown D F Bloomington
Frazier A J "
Greer F L & Son "
Holford W H "
Ludden J B & Co "
Schooley S D Bloomville
Peck F A Blueberry
Arneson Mrs I Blue Mounds
Sylvester & Minix "
Dooley Bros Blue River
Peters J S "
Spence, Davis & Co Boardman
Case F A Boaz
Wegener Fred Boltonville
Black Bros Bonduel
Bonnin Chris "
Heck H H "
Kaplinger John H Bonduel
Voelkner C F Borth
Allen G W Boscobel
Oswald, Scott & Parnell "
Parker-Hildebrand Co The "
Spiegelberg Bros "
Bradshaw N W Boyceville
Burnie C E "
Gorra J A "
Hulwi Shukri "
Butscher Theodore Boyd
Ramsdell E E "
Zook J W Brackett
Schaffer & Meisnest Branch
Cheney E J Brandon
Ferguson Leander "
Hogle G M "
Weinstock G B "
Hille J G & Co Brantwood
Sorenson C R Co "
Horde Bros Brasington
Otis A S "
Kuehl August Breed
Matthews Carrie A Bridgeport
Kimball Bros Briggsville
Keesey George N Brill
Bruss Charles Brillion
Fuller Charles "
Miller & Bellerman "
Brinkman C F Brinkman
Lavey Frank R Bristol
Rowbottom J A "
Turner W R "
Olson A Bristow
Thompson Bros "
Blindert Peter J British Hollow
Doolittle-Dixon Co Brodhead
Hellerud K K "
Roderick W W "
Smith Wm "
Terry & Amerpohl "
Wolbert J E Brook
Bolter F C Brookfield
Wirth H W "
Anthony E L Brooklyn
Backman F A "
Brooklyn Mercantile Co "
Bunton John "
Davis W J Brooksid
Windros C "
Bauer Frank H Brownsvill
Brown Alfred L "
**Karstens Charles** "
Emerson & Larse Browntow
Peterson Peter "
Bruce Mercantile Co Bruc
Hathaway J R "
Sharp Sam "
Wheeler & Stanley "
Brule Store Co Brul
Weisser E Brushvill
Pierre Virlee Co Brussel
Dobbs Mrs C A Bryan
Norem, Endre & Co "
Gust Gustav Budsi
Radcliff H W Bunya
Edison Zed Burk

S. NELSON COMPANY, Fur Skin Dressers and Dyers
HIDES TANNED FOR ROBES AND COATS.
SEND FOR PRICE LIST. 1603-1605 Galena Street, MILWAUKEE, WIS

**KURZ & ROOT, Consulting Electrical Engineers,**
Plans, electrical determinations and estimates furnished for power and lighting installations. Residence and factory wiring of every description. Electrical supplies carried in stock.
LONG DISTANCE 'PHONE No. 310. (See page 11.) APPLETON, WIS.



Beer Bros Burkhardt
Schemmer Frank Burlington
Roll, Dehne & Co Burnett Junction
White L E "
Zimmerman August M "
Mutchler Jerome Burlington
Neuman E P Burr
Dahl John H Burr Oak
McIntosh & Rynn "
Boe John J Butte Des Morts
Odell S L "
Bloom J L Butternut
Farmers' Union Store "
Heiderer Frank "
Zoesch Herman "
Barber & Thompson Byrd's Creek
Tice G W Byron
Isted F L Cable
Dietrich B & Co Cadott
Kaiser S R "
Cavanagh M J Calamine
Goebel John jr Caldonia
Marsch Peter "
Amil Louis Calumetville
Koenig Henry "
Thuerwachter Fred "
Beau Frank & Sons Calvary
Haensgen Bros "
Edwards E W Cambria
Jones H H "
Morris & Scharf "
Scott C A "
Thomas H W & Co "
Hanson O H Cambridge
Kravik & Omsgard "
Severson Louis "
Slagg T C "
Flor Joseph Cameron
Johnsen & Svenson "
Mauseth & Roe "
Northern Supply Co "
Samson Mrs S B "
Thompson A F "
Thompson Bros "
McCullough Bros Campbellsport
Saeman, Loebs & Knichel Co "
Eberhart W F Camp Douglas
Frohmader G M "
Johnson Alba C "
Monahan F F Campia
Flor J F Canton
Francis A J "
Locke Wm "
Cain A & Son Cainville
Cain W O "
Engel C Caroline
Portratz John "
Hemenway E & Co Carter
Miner Bros "
Strande P O Caryville
Hulce Edward Cascade
Moll Louis "
Duvall Joseph & Son Casco
Cash Mercantile Co Cashton
Cremer John "
Dolan Patrick "
Gudos Edward Cashton
Nelson O E "
Jenson J P Cassian
Beilharz Henry Cassville
Binkert Fridolin "
Dechow F W "
Grimm P C "
Klindt, Geizer & Co "
Prior A C "
Scharfenstein C J "
Johnson John Castle Rock
Cole J A Cataract
Scantleton J T "
Gruber J B & Co Catawba
Killen W N Cato
Kvitek Martin & Son "
Petzka Albert "
Zahorik Joseph "
Hess Frank Cavour
Anderson J C Cazenovia
Clary F W "
Rauskuff George "
Zachow W C & Co Cecil
Altenhofen Nicholas Cedarburg
Boerner Bros "
Bruss J F & Sons Co "
Fine Max "
**Jochem L E** "
Schellenberg Herman "
Weber Burghard "
Wirth G H "
Oass & Anderson Cedar Falls
Heunink & De Master Cedar Grove
Koeppe & Mylink "
Johnson E R Centerville
Winters & Phalen "
Centuria Mercantile Co Centuria
Dresser F E "
Lawrence G A "
De Prey Desire Champion
Chapman H A Chapman
Mahlberg Nicholas Charlesburg
Knudson Jens Chase
Hoyt R B & H Chaseburg
Eide & Finstad "
Kees R P Chelsea
Thums Joseph "
Young A C "
Carter Byron Chetek
Hanson Frederick "
Moe P A "
Nelson C P "
Tyler Mercantile Co "
Flatley Thomas Chilton
Juckem Peter & Co "
Knauff & Tesch "
Wacht Joseph "
Haagensen H O Chimney Rock
Duncan J A Chippewa Falls
Gross Eugene "
Moen & Foss "
Sands A & Co "
Iketer Bros City Point
Nelson Chris "
Dinger F A Clam Falls
Lund L C "
Diener Thomas Clark's Mills
Meyer W F "

**JOANNES BROS. CO.**
**Wholesale Grocers.**
Champion Coffee and Spice Mills.
116 to 132 S. Washington St., GREEN BAY, WIS.

Schar Ulrich Clarno
Hasse Charles Clay
Erickson Theo Clayton
Larson John "
Demarest Mrs E E Clear Lake
Gillette D R "
Schultze H A "
Stout Thomas jr "
Stoltenberg A Cleveland
Parsons H Clifford
Fortun U T Clifton
Schulz O E "
Anderson H A Clinton
Buckley N R "
Derrwaldt Otto "
Hartshorn W I "
Wilkins & Hamilton "
Bentz Jacob Clintonville
Bloch Harry "
Bucholtz Charles "
Meisner J F "
Perkins J A "
Ruth Gustav "
Shelton Patrick Clyde
Stacher H & H Clyman
Walsh J T "
Fillbach John Cobb
Schulte Peter "
Kochenderfer H Cochrane
Rohrer Bros "
Kleiner W A Colburn
Allar Bros Colby
Bradt W C "
Bredemeyer Fred "
Kraus Bros "
Schultz Gustav "
Bolles E E & Co Coleman
Duquaine Bros "
Martens M "
Van Vonderen Bros "
Colfax Store Co Colfax
Noer Ole "
Peterson & Son "
Stirn Bros Colgate
Born August Collins
Damm W H "
Gibson H E Coloma
Spalding J F "
Bartz H F Coloma Station
Coloma Mercantile Co "
Gould E "
Marcus Max Columbus
Topp John & Bro Co "
Weideman H J "
Erickson Andrew Commonwealth
Schmaling R E Comstock
Mollien T J & Co Coon Valley
Arens Albert Cooperstown

**Checks, Plates, Etc.**
RELIANCE STAMP & STENCIL WORKS
See p. 7.
MILWAUKEE, WIS.

**LORENZ' GOLDEN SEAL GENUINE EGG NOODLES.**
FREE FROM ANY ARTIFICAL COLORING. CHOICE RECIPES WITH EACH CASE.
**LORNEZ BROS. MACARONI CO., MILWAUKEE, WIS.**

AUDIT COMPLICATED ACCOUNTS ANALYZED YOUR SYSTEMS DEVISED ACCOUNTS
GREIG & ACHESON, Public Accountants, 619 ROYAL INS. BLDG., CHICAGO, ILL



Patterns made for anything that can be Cast in Metal
Substantially made Patterns for Standard use our Specialty. Phone West 394. (See adv. in Milwaukee.)
1606 St. Paul Avenue, MILWAUKEE, WIS.
Siebers & Pederson
PATTERN MAKERS

***GAS AND ELECTRIC FIXTURES.**

**Colnik C Mnfg Co** (see left side lines and p 1302) Milwaukee
**Grassler & Gezelschap** (see p 697) "
**Pierce Edwin F** "
**Wisconsin Electrical Construction Co** "

***GAS AND GASOLINE ENGINES.**

**Eagle Mnfg Co (see** p 147) Appleton
Fairbanks, Morse Mnfg Co Beloit
**Hass H E Gas and** Gasoline Engine Works The (see p 377) Fond du Lac
**Benton Thomas P &** Son (see p 529) La Crosse
**Heinrich J C (see** right top lines and p 4) Milwaukee
**Lauson C P & J (see** right top lines) "
**Milwaukee Machinery Co** "
Shepherd Gas Engine Mnfg Co "
**Western Malleable** and Grey Iron Mnfg Co (see p 1524) "
**Wisconsin Machinery and Mnfg Co** (see left bottom lines) "
**Doman H C Co The** (see p 967) Oshkosh
**U S Engine Works** (see p 961) "
**Wabers H H Mnfg Co** The (see p 1025) Racine
**Schaefer W E (see** p 1089) Ripon
**Berres-Gehl Mnfg** Co (see p 1266) West Bend
**Silberzahn Bros (see** p 1265) "

***GAS AND GASOLINE MANTLES—INCANDESCENT.**

**Phoenix-International Light Co** (see adv opp p 851) Milwaukee

***GAS AND STEAM FITTERS.**

**Grassler & Gezelschap** (see p 697) Milwaukee
**Davis Heater Co (see** p 1027) Racine
**American Heating** Co (see p 1173) Superior
**Kusel D & F Co (see** p 1224) Watertown

***GAS AND STEAM FITTERS' SUPPLIES.**

**Hoffmann B Mnfg** Co (see p 699) Milwaukee
**Dornfeld-Kunert Co** (see p 1223) Watertown

***GASKETS AND VALVES**

**Goodyear Rubber Co** (see right top lines and pp 1329, 1415) Milwaukee

***GASOLINE ENGINE REPAIRS.**

**U S Engine Works** (see p 961) Oshkosh

***GASOLINE ENGINES.**

**Eagle Mnfg Co (see** p 147) Appleton
**Garland Electric and** Plumbing Co (see p 171) Ashland
**Farnum C H (see p** 189) Baraboo
**Benton Thomas P &** Son (see p 529) La Cross
**Burke S D (see p** 577) Madison
**Bell H & Co (see p** 617) Marinette
**Dunn County Iron** Works (see p 645) Menomonie
**Beaver Manufacturing Co** (see p 743) Milwaukee
**Lauson C P & J (see** right top lines) "
**Milwaukee Machinery Co** "
**Western Auto Supply Co** (see p 723) "
**Western Malleable** and Grey Iron Mnfg Co (see p 1524) "
**Doman H C Co The** (see p 967) Oshkosh
**U S Engine Works** (see p 961) "
**Rice Lake Iron** Works (see p 1081) Rice Lake
**Optenberg & Sonneman** (see p 1117) Sheboygan
**Duplex Mnfg Co (see** p 1168) Superior

***GASOLINE ENGINES—MOUNTED.**

**Eagle Mnfg Co (see** p 147) Appleton

***GASOLINE LAUNCHES.**

**Conley Horace J (see** p 421) Green Bay
**Doman H C Co (see** p 967) Oshkosh
**New London Boat** Works (see p 1113) Shawano

***GASOLINE STOVES.**

**Anderson J A (see p** 942) Oconomowoc

***GATE MNFRS.**

**Adjustable Gate Co** Madison

***GEARING.**

**Green Bay Iron** Foundry (see p 427) Green Bay

***GENERAL CONTRACTORS.**

**Flach Henry Jr (see** p 755) Milwauk

***GENERAL ROOFERS**

**Badger Roofing Co** (see adv in Roofers) Milwauk

**GENERAL STORES.**

Those who keep a gener assortment of Dry Good Clothing, Hats, Cap Boots, Shoes, Groceri Hardware, etc.
Denney & Olson Abbotsfo
Groelle Haman Mer Co
Meyers & Chase
Sharff J W
Young A H
Fey A & Co Ablem
Bandheim & Svoboda Abra
Nichols H G
Moody John D
Peters A D
Schuck George Ackervi
Maurer Wm A
Wetlaufer A L Adams Cen
Kuhaupt Wm jr Addis
Saeman Noah & Co Ad
Peterman E O Advar
Brinkman John Aft
Howe E H Alaba
Teske Albert W Alas
Alban Mercantile Co Alb
Alban Union Store
Gevers & Hein Alba
Knapp Bros
Whalen John
Halt E E Albertv
Syverson O C
Crosley Moses Alb
Rocherschell C C
White J E
Bretl Martin Algo
Capelle Celestin
Englebert Louis
Pautz E W
Perry Samuel
Swaty Francis
Thiard Bros
Gosso Peter Allen Gr
McAfee C F
Wilkins & Wilkins
Endlich A L Allen
Ruplinger John & Co
Stoeffel, Mathe & Co
Peterson & Jones Allenv
Fritsch Frank A
Harry John
Ibach P E
Polin Martin
Schaettle Bros
Tscharner Lutze
Chapman P M Alma Ce
Hollenbeck I S
Nolop & Struble
Meyer Theodore Alm

Use Milwaukee Solvay Coke FOR DOMESTIC PURPOS
MILWAUKEE COKE & GAS CO. 21-26 UNIVERSITY BLD
(See adv. opp. Coke Mnfrs.) MILWAUKEE, WIS.

# Cut over and Hardwood Lumber Lands for Sale

**In Barron and Washburn Counties, Wis.**

**JAMES ATKINSON, Rice Lake. Phone 86. (See adv. p. 7.)**




Nimefroh John Almena
Panian Merc Co "
Almond Mercantile Co Almond
Crowell O A "
Johnson J H "
Walker L S Co "
Botsford Bros Altoona
Shute Frank A "
Corn Meyer Amberg
Robinson George S Amberg
Burman John G Amery
Dahlstrom Adolph "
Ferguson & Co "
Peterson Christ "
Phillips Hugh "
Schneider & Howard "
Webb H M "
Winger & Winger "
Chaimson Isaac Amherst
Fenton C N "
Iverson C J "
Smith G W "
Sommers C P "
Swendson S C "
Gliezinski Wm Amherst Junction
Piddle August & Son "
Starks George "
Barnes G S Amita
Fisher Bros Angelica
Bloch H & M Aniwa
Goldrick G H "
Steckbauer Louis "
Antigo Mnfg Co Antigo
Goldberg Abraham "
Hermann John "
Kingsburry & Henshaw "
Komers Matthew "
Kratche Rudolph "
Leykom & Findersen "
Pick Simon "
Rezek Bros "
Widgerson E "
Wiesel W C "
Gobar & Kepner Apollonia
Kellogg C L "
Otis F J Co "
Feber J C Appleton
Godfiron J B "
Maurer Bros Appleton
Schaefer Nicholas "
Ross Lumber Co Arbor Vitae
Eugina Bros, Fertig & Co Arcadia
Lubs C W "
Massuere W P Co "
Ohrt & Sabzman Bros Arena
Hamilton R H "
Nelson, Vinger & Co Argyle
Peacock Robert "
Rossing L A "
Skaustad & Kundert "
Plummer Mercantile Co Arkansaw
Farmers Union Arkdale
Knight L E & Co "
Halvorson Hans Arland
Johnson Ole "
McMillan G & Son Arlington
Stremke Bros "
Shay P Armstrong Creek
Breitenstein C Arnott
Pfyle Martin Arpin
Wisconsin Agrl Society "
Setzhorn & Ganerke Ashippun
Bardon, Kellogg & Co Ashland
Bjork I J "
Dhooge F S "
Fiebelkorn M F "
Wilman, Hansen & Co "
Kelley M Askeaton
Cowie Wm Athelstane
Athens Farmer Store Athens
Degner Henry "
Kreutzer George "
Kreutzer Henry "
Miner A M "
Paul C & Son "
Stromling — "
Early Charles Atlas
Erickson F "
Severkstrom L E "
Knapp E Q Attica
Qualley B W "
Beske Gustave Atwater


# JOANNES BROS. CO.

**Wholesale Grocers.**

Champion Coffee and Spice Mills.

**116 to 132 S. Washington St., GREEN BAY, WIS.**


Berdan Joseph Co Auburndale
Connor R Co "
Fredrich E "
Cox Bros Augusta
Erdmann Julius "
Levy Jacob "
Teare D T "
Victory Mercantile Co "
Cate A E Aurorahville
Mikesell Bros "
Wells C E "
Flannery Bros Avoca
Frost Bros "
McIntyre & Kapelka "
Vig O N Avalanche
Levin David Babcock
Brann Bros Bagley
Calkins A & Son "
Morrissey Dell "
Anclam John Bailey's Harbor
Heebink E B Baldwin
Holmes S S "
Jensen & Haugen "
McConnell A "
Norman Bros "
Snoeyenbus C & Son "
Tappins Bros "
Park J W Balsam Lake
McIntee Edward Bancroft
Wattersman Bros "
Cottom C S Bangor
Kneen & Bodmer "
Mengel Alfred "
Roberts E R "
Fair The Baraboo
Grosinske— "
Herfoot Frank "
Hofstatler J R "
Kinschi & Grosinke "


**FOR LISTS OF NAMES, ANY TRADE, BUSINESS OR PROFESSION, Address R. L. POLK & CO., DETROIT or CHICAGO.**

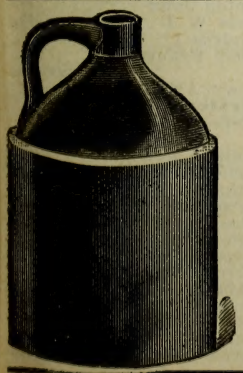

# THE PIERRON POTTERY CO.,

## STONEWARE and EARTHENWARE SPECIALTIES.

FLOWER POTS and GARDEN VASES.

**Office 31 and 33 Johnson St., Milwaukee, Wis.**

**MISSOURI PACIFIC R'Y.** } **Best** *ROUTE FROM St. Louis . . to all Points West . . and Southwest.*

**Trade-Marks** R. W. LOTZ, Registered Patent Attorney, Metropolitan Blk., CHICAGO, ILL.
Trade-Marks Registered, Patents Obtained. Free Booklets on Request.

P. C. PHILIPP & CO. Machinists and Patternmakers
Special Machinery Built and Designed. General Repairing.
Dies and Stampings. Experimental Work. Brass Patterns.
Corner 33d and Vliet Streets. Milwaukee, Wis.
TELEPHONE CONNECTION.



**GENERAL STORES—** Cont'd.

Koppke Bros Baraboo
Peek F C "
Rhuland Charles & Co "
Sprecher J P "
Stanley Co "
Webster & Porter "
Atlantic Mnfg Co Barksdale
Brindley W J Barnum
Emmel A A & Son Barneveld
Scheide & Ostenburg "
Berg Bros Barron
Greenberg Benjamin "
Hood Mrs W O "
Kaufman Jacob "
Thompson & Strand "
Tims F W "
Arnes Matt & Co Barronett
Kircher Henry Barton
Nigh Bros "
Henry E J Basco
Bassett Bros Bassett
Karcher Adam "
Peters J S Basswood
Roth E D "
Hagee & Winberg Bay City
Tucker & Co "
Boutin Frank Bayfield
Nelson Albert "
Denis Gregorie Bay Settlement
Dederich R M Bear Valley
Weiss Nachreiner "
Gallinger Edgar Beaver
Tagatz Herman "
Beers John Beaver Dam
Deniger J J "
Newton & Wenz Co "
Radtke & Son "
Scherubel J B "
Shepard & McFayden "
Wilk Bros-Webb Co-operative Dept Store "
Zander & Pfeffer "
Rodewald H Beauchen
Stephens W O Beetown
Reid J G Beldenville
Severance Frederick "
Thompson B G "
Groff John Belgium
Hubing Nic "
Watig J B & Co "
Wills J C Bell
Onstine Frank Bell Center
Coleman C "
Kuckuk J G Belle Plaines
Lucksinger Fred Belleville
Manson & Ulrich "
Marks & Arnold "
Martin R W & Co "
Storey C H "
Allen & Hughes Belmont
Chappell & Helms "
Sambrook Peter "
Ruch J F Beloit
Skinner & Newburg "
Barnes C F Bennett
Buchan & Allen Benton
Kearns S J "
Temple J B "
Schmidt Gustav Berlin
Hyde George F Bethel
Knipple Peter Bevent
Wojtaszik Bros "
Chicago Lumber and Coal Co Bibon
Arndt A G Big Falls
Way John & Sons "
Hilke Charles Big Flats
Woods Frank "
Ray W O Big Patch
Hinds & Hansen Big Spring
Russell C S "
Marsh Charles Birch Island
Loomis W F Birchwood
Roepke J E Birnamwood
Slepyan M "
Van Doren — "
Bergemann Otto Black Creek
Hanert & Schneider "
Koehler J A "
Quandt A F "
Buerk J E Black Earth
Logan D D "
Patrons Mercantile Co "
Roemhild George "
Kinschi E E Black Hawk
Black River Falls Lumber and Mercantile Co Black River Falls
Jones Lumber and Mercantile Co "
Jones & Marsh "
Werner A F "
Anderson A Blair
Halvorson & Hanson "
Sollberg G L "
Arneson K M Blanchardville
Levitan Solomon "
Lindflott Anton "
Monson Martin "
Osmundson E S "
Steensland E I "
Vale John "
Blenker John Blenker
Seidl Lorenz "
Cunningham Bros Bloom City
James J E "
Adler Frederick Bloomer
Cutting & Thompson "
Farmers' Store Co "
Koch Frank "
Morterud C A Bloomingdale
Rustad E E "
Brown D F Bloomington
Frazier A J "
Greer F L & Son "
Holford W H "
Ludden J B & Co "
Schooley S D Bloomville
Peck F A Blueberry
Arneson Mrs I Blue Mounds
Sylvester & Minix "
Dooley Bros Blue River
Peters J S "
Spence, Davis & Co Boardman
Case F A Boaz
Wegener Fred Boltonville
Black Bros Bonduel
Bonnin Chris "
Heck H H "
Kaplinger John H Bonduel
Voelkner C F Borth
Allen G W Boscobel
Oswald, Scott & Parnell "
Parker-Hildebrand Co The "
Spiegelberg Bros "
Bradshaw N W Boyceville
Burnie C E "
Gorra J A "
Hulwi Shukri "
Butscher Theodore Boyd
Ramsdell E E "
Zook J W Brackett
Schaffer & Meisnest Branch
Cheney E J Brandon
Ferguson Leander "
Hogle G M "
Weinstock G B "
Hille J G & Co Brantwood
Sorenson C R Co "
Horde Bros Brasington
Otis A S "
Kuehl August Breed
Matthews Carrie A Bridgeport
Kimball Bros Briggsville
Keesey George N Brill
Bruss Charles Brillion
Fuller Charles "
Miller & Bellerman "
Brinkman C F Brinkman
Lavey Frank R Bristo
Rowbottom J A "
Turner W R "
Olson A Bristow
Thompson Bros "
Blindert Peter J British Hollow
Doolittle-Dixon Co Brodhead
Hellerud K K "
Roderick W W "
Smith Wm "
Terry & Amerpohl "
Wolbert J E Brool
Bolter F C Brookfield
Wirth H W "
Anthony E L Brooklyn
BackmanF A "
Brooklyn Mercantile Co "
Bunton John "
Davis W J Brooksid
Windros C "
Bauer Frank H Brownsvill
Brown Alfred L "
**Karstens Charles** "
Emerson & Larse Browntow
Peterson Peter "
Bruce Mercantile Co Bruc
Hathaway J R "
Sharp Sam "
Wheeler & Stanley "
Brule Store Co Brul
Weisser E Brushvill
Pierre Virlee Co Brussel
Dobbs Mrs C A Bryan
Norem, Endre & Co "
Gust Gustav Budsi
Radcliff H W Bunya
Edison Zed Burk

**S. NELSON COMPANY, Fur Skin Dressers and Dyers**
**HIDES TANNED FOR ROBES AND COATS.**
**SEND FOR PRICE LIST.** 1603-1605 Galena Street, MILWAUKEE, WIS

**KURZ & ROOT, Consulting Electrical Engineers,**
Plans, electrical determinations and estimates furnished for power and lighting installations. Residence and factory wiring of every description. Electrical supplies carried in stock.
LONG DISTANCE 'PHONE No. 310. (See page 11.) APPLETON, WIS.



Beer Bros Burkhardt
Schemmer Frank "
Burlington
Roll, Dehne & Co "
Burnett Junction
White L E "
Zimmerman August M "
Mutchler Jerome "
Burlington
Neuman E P Burr
Dahl John H Burr Oak
McIntosh & Rynn "
Boe John J "
Butte Des Morts
Odell S L "
Bloom J L Butternut
Farmers' Union Store "
Heiderer Frank "
Zoesch Herman "
Barber & Thompson "
Byrd's Creek
Tice G W Byron
Isted F L Cable
Dietrich B & Co Cadott
Kaiser S R "
Cavanagh M J Calamine
Goebel John jr Caldonia
Marsch Peter "
Amil Louis Calumetville
Koenig Henry "
Thuerwachter Fred "
Beau Frank & Sons "
Calvary
Haensgen Bros "
Edwards E W Cambria
Jones H H "
Morris & Scharf "
Scott C A "
Thomas H W & Co "
Hanson O H Cambridge
Kravik & Omsgard "
Severson Louis "
Slagg T C "
Flor Joseph Cameron
Johnsen & Svenson "
Mauseth & Roe "
Northern Supply Co "
Samson Mrs S B "
Thompson A F "
Thompson Bros "
McCullough Bros Campbellsport
Saeman, Loebs & Knichel Co "
Eberhart W F Camp Douglas
Frohmader G M "
Johnson Alba C "
Monahan F F Campia
Flor J F Canton
Francis A J "
Locke Wm "
Cain A & Son Cainville
Cain W O "
Engel C Caroline
Portratz John "
Hemenway E & Co Carter
Miner Bros "
Strande P O Caryville
Hulce Edward Cascade
Moll Louis "
Duvall Joseph & Son Casco
Cash Mercantile Co Cashton
Cremer John "
Dolan Patrick "
Gudos Edward Cashton
Nelson O E "
Jenson J P Cassian
Beilharz Henry Cassville
Binkert Fridolin "
Dechow F W "
Grimm P C "
Klindt, Geizer & Co "
Prior A C "
Scharfenstein C J "
Johnson John Castle Rock
Cole J A Cataract
Scantleton J T "
Gruber J B & Co Catawba
Killen W N Cato
Kvitek Martin & Son "
Petzka Albert "
Zahorik Joseph "
Hess Frank Cavour
Anderson J C Cazenovia
Clary F W "
Rauskuff George "
Zachow W C & Co Cecil
Altenhofen Nicholas Cedarburg
Boerner Bros "
Bruss J F & Sons Co "
Fine Max "
**Jochem L E** "
Schellenberg Herman "
Weber Burghard "
Wirth G H "
Oass & Anderson Cedar Falls
Heunink & De Master Cedar Grove
Koeppe & Mylink "
Johnson E R Centerville
Winters & Phalen "
Centuria Mercantile Co Centuria
Dresser F E "
Lawrence G A "
De Prey Desire Champion
Chapman H A Chapman
Mahlberg Nicholas Charlesburg
Knudson Jens Chase
Hoyt R B & H Chaseburg
Eide & Finstad "
Kees R P Chelsea
Thums Joseph "
Young A C "
Carter Byron Chetek
Hanson Frederick "
Moe P A "
Nelson C P "
Tyler Mercantile Co "
Flatley Thomas Chilton
Juckem Peter & Co "
Knauff & Tesch "
Wacht Joseph "
Haagensen H O Chimney Rock
Duncan J A Chippewa Falls
Gross Eugene "
Moen & Foss "
Sands A & Co "
Iketer Bros City Point
Nelson Chris "
Dinger F A Clam Falls
Lund L C "
Diener Thomas Clark's Mills
Meyer W F "

**JOANNES BROS. CO.**
**Wholesale Grocers.**
Champion Coffee and Spice Mills.
116 to 132 S. Washington St., GREEN BAY, WIS.

Schar Ulrich Clarno
Hasse Charles Clay
Erickson Theo Clayton
Larson John "
Demarest Mrs E E Clear Lake
Gillette D R "
Schultze H A "
Stout Thomas jr "
Stoltenberg A Cleveland
Parsons H Clifford
Fortun U T Clifton
Schulz O E "
Anderson H A Clinton
Buckley N R "
Derrwaldt Otto "
Hartshorn W I "
Wilkins & Hamilton "
Bentz Jacob Clintonville
Bloch Harry "
Bucholtz Charles "
Meisner J F "
Perkins J A "
Ruth Gustav "
Shelton Patrick Clyde
Stacher H & H Clyman
Walsh J T "
Fillbach John Cobb
Schulte Peter "
Kochenderfer H Cochrane
Rohrer Bros "
Kleiner W A Colburn
Allar Bros Colby
Bradt W C "
Bredemeyer Fred "
Kraus Bros "
Schultz Gustav "
Bolles E E & Co Coleman
Duquaine Bros "
Martens M "
Van Vonderen Bros "
Colfax Store Co Colfax
Noer Ole "
Peterson & Son "
Stirn Bros Colgate
Born August Collins
Damm W H "
Gibson H E Coloma
Spalding J F "
Bartz H F Coloma Station
Coloma Mercantile Co "
Gould E "
Marcus Max Columbus
Topp John & Bro Co "
Weideman H J "
Erickson Andrew Commonwealth
Schmaling R E Comstock
Mollien T J & Co Coon Valley
Arens Albert Cooperstown

**Checks, Plates, Etc.**
RELIANCE STAMP & STENCIL WORKS
See p. 7.
MILWAUKEE, WIS.

**LORENZ' GOLDEN SEAL GENUINE EGG NOODLES.**
FREE FROM ANY ARTIFICAL COLORING. CHOICE RECIPES WITH EACH CASE.
**LORNEZ BROS. MACARONI CO., MILWAUKEE, WIS.**

**Birds, Beasts and Fishes,** JOHN PETERS & CO., Taxidermists. Six Gold Medals
Awarded for Fine Art Taxidermy. 2325 State St., Chicago. Ill. (See Adv. in Classified Taxidermists.



JOHN GEIST, Consulting Engineer
54 Exchange Bldg., MILWAUKEE, WIS.

**GENERAL STORES—** Cont'd.

Just Wenzel Cooperstown
Wanish J S "
Stallmann J Corinth
**Lingsweiler F I Corliss**
Meredith Walter "
Edminster & Bickerstaff Cornell
Lemiak Nicholas Cornucopia
Neefe J F Cottage Grove
Ranome W S "
Couderay Lbr Co Couderay
McElmurry D H Cox
Coyne H D Coyne
Barker M S Crandon
Gifford S A "
Mueller W F "
Stamper L L "
Whittlesey S N Cranmoor
Bietzer Chauncey Cream
Pihl N Crivitz
Dahmen Herman Cross Plains
Grosse Isador S "
Zander Henry M "
Donohoo, Splinter & Co Cuba
Keitkamp Bros "
Luckey R B "
Ecklie Ole Cumberland
Hines S W "
Johnson Albert "
Keyes D H "
Miller-Waterman Co "
Hickok G C Curtiss
Lacy Mercantile Co "
Gulleckson Ole Cushing
Peterson Jeppe "
Peterson & Hanson "
Kluck J M Custer
Adgate L J Cylon
Lokke J "
McNamara J F "
Miller Bros Dakota
Bullinger F Dale
Espeseth Krudt Dallas
Halvarson & Moe "
Johnson, Malum & Co "
Linsheid Bros "
Altenberg M H Dancy
Knoller G G "
Marion J L "
Koltes J A Dane
Lockwood & Jackson "
O'Dwyer M "
Fox John Danville
Morgan T J "
Wery Joseph Darbellay
Benner G W & Co Darien
Reed George L "
Barlow P B & E G Darlington
Driver R H Co "
Driver S D "
Grossman Joseph "
Hocking J H "
McCarville J A "
Brooks J R Dartford
Chapel Byron "
Dayton Mercantile Assn Dayton
Minor Wm Dedham
Cleerf W Deerbrook
Hawley E M "
Humcovsky John "
Mattek W J "
**Brictson A A** Deerfield
Bricston Mercantile Co "
Jessner D M "
Jessner Meyer "
Nelson E D "
Condin P J Deer Park
Hoff J S & Son "
Larson A M "
Olson C J "
Sakrison John & Co "
Boehm Frederick De Forest
Dahl Nels "
Farness Huseboe "
Stromer A O "
Kells Wm Delafield
Dinsmore F C Co Delavan
Duggan D M "
Epstein S & D "
Topping & Sons "
Vosler & Flickner Delton
Benecke David Denmark
Enz Bros "
Couger Grotophorst & Co Denzer
Baeton John De Pere
Bingham & Risdon Co "
Brooks & Co "
Coenen H J "
Diebels L Co "
Hannan Wm C & Co "
Hoks Wm "
Jackson & Sons "
Lee & Van de Wiele Co "
Van Sustern Gustav "
Lagenbach George Deronda
McDowell C A De Soto
Rogers C M "
Sallander Bros "
Upham C H "
Woodbury & Beardsley "
Andersen B L Detroit Harbor
Gislason John "
Mann Edward "
Downing Wm Dexterville
Weingardner Henry "
Burke Bros Diamond Bluff
Wagner J B Dickeysville
O'Hearn, Hogg & Co Disco
Baumagrtner J J Dodge
Arthur & Arthur Dodgeville
Griffiths J O "
Harker G J "
Hocking Mrs J C "
Jones & Owens "
McKinlay A L "
Mundy Bros "
Rowe H & J "
Temby John "
Distelhorst F A Dorchester
Miltimore B G "
Schultz D N "
Wagner & Springberg "
Wells & Chase "
Mundschau Bros Dousman
Powell D L "
Saunders D O "
Big Dept Store Downing
Dennis John E "
Foss L H "
Kyles Bros Downsville
Miller G W Doylestown
O'Brien M J "
Ritter F L "
Englund J G Dresser Junction
Mattsen & Jensen "
Nelson & Magnuson "
Pittman M "
Solomon & Flink "
Hayman J Dudley
Hurlbert Alfred "
Peterson Laurit Dueholm
Phillips J A Dunbar
Blackburn Fred jr Dunbarton
Coonen Bros Dunda
Dunnville Stone Co Dunnville
Hasler Gottfried Duplainville
Boehm Louis Duran
Engeldinger Peter "
Fritz Albert "
Fuchs F S "
Kepler W S & Co "
Tarrant George & Sons Co "
Barrette Wm jr Duva
Boulanger D "
Boulanger Desire Dyckesville
Davoust Eugene "
Nellis J B "
Grosse I L Eagle
Partridge Co The "
Young G A & Bro Eagle Point
McIntyre F G Eagle River
Morgan James & Son "
Walsh W J "
Hauser Jacob East Bristol
Thein John "
Stratton L W East Delavan
Maney Bros Eastman
Pier John F "
Roaet & Alder "
Henry J A Easton
Austin H H & Son East Troy
Corner Dept Store "
Marshall & Zinn "
Wilmer Bros & Co "
Cooks Louis Eau Claire
Tausch Walter "
Drake & Son Eau Galle
Graves & Drake "
Flood & Flood Eden
Grantman Henry "
De Long C C Edgar
Lutz & Pfrang "
Marquardt & Zier "
Nichols & Kress "
Stepyan D & Bro Co "
Zepp Mrs B "
Birkenmeyer C W Edgerton
Conn & Schmidt "

**Herman Grover & Co.,** BUSINESS BROKERS
We Buy, Sell or Exchange. Call or Write and Get Terms.
Telephone Main 3013.
4 Metropolitan Bldg. MILWAUKEE, WIS

# FERROFIX BRAZING CO.
**251 LAKE ST. Milwaukee, Wis. (See page 3.)**




Markham & Fletcher Edgerton
Perry T A "
Skibrek A "
Jones J H Edmund
Hanson F S Egg Harbor
La Rouche Charles "
Thorp N A "
Eland Traffic Co Eland
Franklin Bros "
Fuller F C "
Burton G W Elcho
Fish C W "
Halverson & Gullikson Elderon
Thompson T O "
Anderson W R Eldorado
Knoeppel C "
Holm M G & Andrew Eleva
Larson, Melby & Co "
Olson & Amundson "
Thomas Wm Elk Grove
Goldammer A G Elkhart
Horneck Bros "
Saltzmann A W "
Brabazon James Elkhorn
Byington C N "
Carswell Orland "
Finch & Ellsworth "
Morefield T W "
Pearce W H "
Wing & Hoffman "
Wolfe Wm "
Ausman Henry & Son Elk Mound
Farmers' Store "
Wingen W J "
Baker N Ellenboro
Burr W D "
Kern A "
Bembennek Katherine Ellis
Didne John jr "
Fallen Michael "
Vysocki John "
Evanson Bros Ellison Bay
Stuckert Charles "
Haas Mrs G & Son Ellisville
Ichleis M "
Beddall J T Ellsworth
Bye Mrs Ida "
Halliday Bros "
Halls O O "
Hansen C M "
Isaacson P H "
Labarle F J "
McCollow T J "
Peterson E A "
Pierce County Co-operative Mercantile Co "
Schumacher J W "
Steinders John Elmgrove
Spoehr Frederick Elmhurst
Wunderlich G H "
Haug Mrs A Elmo
Bailey & Lasage Elmwood
Campbell J C "
Drake E M "
Froot O W "
Thompson A "
Young W H & Son Elmwood
Anderson John Elroy
Coleman J H "
Dodsworth & Britt "
Elroy Mercantile Co "
Fuhrmann Andrew "
Grimes T J "
Kettleson Bros "
Moe L L "
Newman H E "
Zimbroski Joseph "
Anderson G M Elpaso
Steen O O "
Elton Mercantile Co Elton
Binstrock & Kronitz Embarrass
Fenn W L "
Fleming Wm Emerald
Linderfield S E "
Peterson Edward "
Pott H C & Co "
Emmerich A Emmerich
Bishop W P Co Endeavor
Joy & Co "
Smith J A Ephraim
Engerbretson & Anderson Esofea
Porter Edward Estella
Emerson M Etna
Pederson, Ives & Co Ettrick
Mateson A Eureka
Bottkol George Euren
Economy Store Evansville
Evansville Mercantile Assn "
Langeman & Axtell "
Fassett R E Evergreen
Brown M E Excelsior
Davis A H "
Washburn B F "
Hartung H Exile
Leigh James Fairburn
Anderson John Co Fairchild
Foster C N Lumber Co "
Smith C A Fairwater
Wikkerink Benjamin J "
Bartz Mercantile Co Fall Creek
Hoehm Charles "
Zetzman J "
Hurd B J Fall River
Rockafellow George "
Weber A C "
Larson Bros & Peterson Falun
Hinc August Fancher
Meronk Mary "
Trebitowski Frank "
Kohl Wm & Son Farmhill
Penniston & Parkinson Fayette
Ellsworth Charles E Fayetteville
Harrison S K Fence
Hinn Bros Co The Fennimore
Kern F N & Co "
Mitchell C & Co "
Fenwood Lumber Co Fenwood


**JOANNES BROS. CO.**
**Wholesale Grocers.**
Champion Coffee and Spice Mills.
**116 to 132 S. Washington St., GREEN BAY, WIS.**


Berge J J Ferryville
Dolan Bros "
Eitsert A N "
Haggerty J A Co "
Berry D D Fifield
Dirimple Robert "
Marshall H L "
Murphy Mrs P M "
Jaehing E W Fillmore
Weinreich Anson "
Lundberg C A Fishcreek
McLeod D N Co "
Vorous Levi & Son "
Dodd J B Fisk
Heinrich August & Co Fitchburg
Norton Mrs O C Flambeau
Burdean W E Flintville
**Post W H (see** p 364) Fond du Lac
Davis W S & Co Fontana
Porter L C "
Benecke Diederich Fontenoy
Buckmann F "
Henrickson Bros "
Mattice E H Footville
Silverthorn G D "
Freitag Mrs M F Forest Junction
Haese Frederick G "
Schmitt G H "
Wickmans & Hoffman "
Stoneman Joseph Forestville
Teska Herman "
Grube & Koenig "
Ulisperger Joseph "
Becker C A Fort Atkinson
Felbel Mrs Susan "
Wilderman John jr "
Bohri F & Son Fountain City
Kirchner Albert "
Prussing C F & Co "
Schuster Bros "
Harris J A Foxboro
Beule John Fox Lake
Frey W L "
Tarrant J E "
Witthun H F "
Thiel Adam jr Frank
Buscher W F Franklin
Greibe Henry "
Babe John Franksville
Leonard Bros "
Runge Rudolph H "
Smith Samuel G "
Johnson & Lyons Frazer
Beckman B L Frederic
Carroll M H "


**Insure With... *The Mutual Benefit Life Insurance Co.* Is Absolutely Non Forfeitable**
After two years EVERY POLICY issued by the Company, except for Non Payment of Premium,



**N. G. TAYLOR CO., BUILDING MATERIAL**
25 Miller Block, Wisconsin St. and Broadway,
**Milwaukee, Wisconsin.**
Fine Pressed Brick, all Colors. Standard, Roman, Norman and Ornamental. Roofing Tile. Enameled Brick. Sand Lime Brick, all Colors. Red Vitrous Brick.

Model Makers Stamping and Tool Co
LA CROSSE, WIS.



THE UNION CENTRAL Life Insurance Co., Cincinnati, Ohio
ORGANIZED 1867. Assets, $43,891,738.40
Good Reliable Agents Wanted.
M. D. FETHERS, Gen'l Agent, Southern Wis.
(See Page 7.) MADISON, WIS.

**GENERAL STORES—** Cont'd.

Hagberg George Frederic
Marsden George H "
Perra & Cruzen "
Scheldrup M A "
Klessig Julius Fredonia
Gierach Frederick Freistadt
Dobbins George H Fremont
Sherburne Wm E "
Steiger Albert "
Claussen H F Frenchville
Erickson E A Freya
Gustavson Wm "
Hill A F Friendship
Jones N M "
Waterman W G "
Gilbertson & Myhre Galesville
Hammer & Enghagen "
Gerondale Jules Gardner
Jenquinue Charles "
Schwichtenberg Charles "
Hale E H Garfield
Ammel L A Garnet
Haggerty J A & Co Gay's Mills
Jurgensen N "
O'Neil Bros "
Bowman Henry Genesee
Edward D L & Son Genesee Depot
Mason R C "
Riley W M Genoa
Shumway Mark "
Zabolio Albertus "
**Carey J M & Son** Genoa Junction
Manor F J "
Taylor G E "
Jeffrey James Georgetown
Bruggink W H Gibbsville
Ebbers G H "
Foley M J Gibson
Treharne W J Gile
Ulven L P "
Burse W C Gillett
Clark Bros "
Grotetueschew & Savage "
Rogatz George "
Gillingham J B Gillingham
Krampeter G L Gilmanton
Loomis C D "
Gesell C A Co Gleason
Rice Wm D "
Goetzer Bros Glenbeulah
Magnus C A Glen Flora
Tyler C W "
Van Patter Lee "
Jordan W H Glen Haven
Johnston & Boardman Glenwood
Raymond & Spradau "
Syme Mercantile Co "
Deringer George Glidden
Fries Joseph "
Gordon Mercantile Co "
Henning Herman "
Scharff Wm "
Stoltz J J "
Rupprecht George Globe
Lindsley Bros Co Goll
McLaggen K W Gordon
Appleby L L Gotham
Bock J H & Co "
Winker Cornelius Gouda
**Harms F L Grafton**
Mueller Edward G "
Mueller E J "
Osborn L Grand Marsh
Rahtburn & Hesler "
Cohen Bros Grand Rapids
Goss & Lyons Co "
Heineman Mercantile Co The "
Johnson & Hill Co "
Rowland G T "
Spafford, Cole & Co "
Timm & Briere "
Lynn Max O Granton
Schnoon L E "
Wilcox E B "
Anderson & Griswold Grantsburg
Erickson & Clementson "
Johnson G E "
Larson Bros "
Lindsay Adam "
Magnuson R & Co "
Nelson & Anderson "
Olsen T H "
Thoreson Simon "
Wedin G R "
Waechter David Granville
Brannan Neil Gratiot
Collins & Doyle "
Lund C M "
Conrath J M Graytown
Beernsteen Henry Green Bay
Brill Benjamin "
Callaghan Wm "
Christman & Dubois "
Cohen Isaac "
Cohen Wm "
Lefebre Bros "
Mueller Henry & Co "
Nejedlo L E "
Raymakers H & Sons Co "
Siegmund H J "
Smith Bros "
Vanden Berg Albert "
Stannard Bros Greenbush
Prust R M & Co Greenleaf
Zimmerman A G "
Heindel John Greenville
Burch E T Greenwood
Foster Mercantile Co "
Franckenberg Herman "
Hunt H W "
Kies John Gregor
Schmidt & Huhn Gresham
Hackley-Phelps-Bonnell Co Hackley
Lambert J W Hadlock
Anderson A F Hager City
Anderson Floyd W "
Schirpke John & Co Halder
Emmerich Charles F Hamburg
Schmidt Christ F "
Zahn Albert & Son "
Deneen Dennis Hammond
Jenness & Wright Hammon
Johnson M E "
McGovern John "
Wagner E "
Wright & Jenness "
Patterson C A Hancoc
Plank M Co The "
Scott G M "
Walker L S Co "
Kearney L S Hannib
Dettmer H C Hanov
Ehrlinger & Brown "
Bean W H Hans
Denison, Liever & Coerper Hartfo
Frank Jacob "
Goetz & Hacker "
Heppe Cash Store Co "
Lohr C F & Son "
Sprenger F W "
Jacobson Henry Hartla
Olson H O "
Peabody C R "
Frank A E Harrisvi
Nelson Nels "
Kunesh George Haug
Franzmeier Bros Hav
Shoper P H Hawki
Addington Bros Hawthor
Efaw Louis "
Hankwitz Co The Hay
Holl John "
Puchner Julius Hayt
Woelfel & Weihler "
Hanson Mercantile Co Haywa
Hayward Mercantile Co "
New Store Co "
Powers Wm "
Rivken Bros "
Andrews W A Hazel Gr
Liddle A W "
Stadel Ernest "
Yawkey Lumber Co Hazelhu
Hoffman & Son He
Anderson A H
Heineman Lumber Co Heinen
Haag John S Helenv
Rickeman G A & Co "
Olson Charles B Hem
Osterloh J H Henrysv
Herbert Andrew Hert
Ringle H F Herm
Bailey Nels Her
Thompson T O "
Westerdahl Bros & Co "
Cramer Frank Hev
Ley M "
Butler F H Hick
McGeehan J J High Br
Cook & Brown Lime Co The High
Kennedy Richard Highl
Kreul B H & Co "
Lewis Harris "
Petrus Hobeika "
Sachse Bros H
Strattman F "
Glouderman H E Hil
Runte Mrs Theodore "
Zimmer Mrs Christina "
Hilliker Kate H

CEMENT { Milwaukee Cement C
7 Plankinton Bldg., Milwaukee, W

Grand Trunk Railway System. For Niagara Falls, Toronto, Montreal, Portland, Canada and the East.



Ehlert-Fuller Mercantile Co Hillsboro
Hansberry W C "
Holbrook E J "
Meyers H F "
Worden Bros "
Lemler J Hillsdale
Smart George & Son "
Wisselink John Hingham
Ashland Iron and Steel Co Hinkle
Fleischbein Henry "
Hintz Robert Hintz
Abbott W E Hixton
Van Gorden S H & Son "
Waller & Barnes "
Kosmicki M J Hofa Park
De Bruin John Holland
Fallon Will Hollandale
Morgan Peter "
Skinner Wm "
Ward & Campbell "
Holcombe Mercantile Co Holcombe
Berg John Holmen
Jastad A O "
Beers John Honey Creek
Kingston Wm "
McIntosh James A "
Budahn Bros Horicon
Hoepfner Gustav "
Krueger H F "
Melcher F A "
Zempel G A "
Schellenberg H Horns Corners
Buck C F Hortonville
Graef A & Son "
Litkey Mrs Otto "
Schwarz Bros "
Scott I G "
Haggerty Thomas Houlton
Witte August H Howards Grove
Lahr Charles "
Maldaner Edward Hubbleton
Muschied J G "
Zanke B H Hubertus
Birkmose & Wiberg Hudson
Licht John C Huilsburg
Brandsteader A Humbird
Gladen Math "
Stallard & Zerbel "
Raesser C A Co Hurley
McElmurray D H Huron
Kerr S W Hurricane
Bartsch H F Hustisford
Matthes F H "
Seefeldt Bros "
Zilisch E F "
Allen T J Hustler
Mueller J H "
Olson Bros "
Barthus Armund Independence
Hanson Bros "
Lambert Bros "
Mish & Wise "
Yearling John & Co "
Blood U G Ingram
Grunseth B A "
Ostrander H A & Co "
Knower George Interwald
Brownston H A Iola
Ellandson John "
Evenson Jacob "
Johnson & Son "
Rip H M & Bros "
Horgan Sever & Sons Irma
Anderson Charles Ironbelt
Grabow A & Co Iron Ridge
Sette & Smith "
Pettingill G L & Co Iron River
Blakeslee E & Sons Ironton
Matthews R M "
Peterson Theodore Irving
Perry C E Irvington
Silvernail Edward Island Lake
Luenschloss Bros Ithaca
Spickard James S & Son "
Pautz Carl Ixonia
Winter John "
Fleischman G T Jackson
Hoehn & Froehlich Co "
Hoge & Gumm "
Le Mere Joseph Jacksonport
Meyer F "
Dressens Rennier Jamestown
Carle W F Janesville
Lowell Hardware Co "
Rudolph Paul "
Smith J B "
Bienfaug J M Jefferson
Heileman Bros "
Kemmeter G J "
Muck Wm & Co "
Puerner A & Sons Co "
Scheid G J "
Seifert & Waterbury "
Ware H N Jim Falls
Ekegren A A Joel
Ekegren Bros "
Johnson Mrs S J Johnson
Cashin J A Co Johnson Creek
Drews & Dowe "
Kramer Wm F Jonesdale
Gordon John "
Miller F & Son "
Henn Bros Junction
Skibba Jacob "
Kulike Robert Juneau
Schwantz Theo & Co "
Zache H & F "
Zilisch C H "
Mecikalski John Jennings
Wolfgram Ed "
Bording C M Jenson
Watts Kate D "
McCabe A H Jewett
Miek Wm "
Bennett Bros Kansasville
Johnson Charles E Karlsborg
Konrad Wm Kaukauna
Lang Jacob "
Martens J J & Co "
Nagan P A "
Reardon Daniel "
Runte O H "
Peck C L Keenan

JOANNES BROS. CO.
Wholesale Grocers.
Champion Coffee and Spice Mills.
116 to 132 S. Washington St., GREEN BAY, WIS.

Reichert Bros Keenan
Bogda Paul Kekoskee
Engel George "
Quick Joseph "
Ankerson J M Kelley Brook
McMillan E A "
Kellner M & Sons Kellnersville
Stokes C F "
Meyer & Borth Kempster
Adrion G L Kendall
Dunlap Robert B "
Gamman Co "
Badger Charles T Kennan
Bisno Charles Kenosha
Goldberg Samuel "
Gottlief Jacob & Co "
Lempe Louis "
**Koch A G Kewaskum**
Rosenheimer L "
Bach, Kieweg & Poser Co Kewaunee
Duvall Joseph & Co "
Lipsky Julius "
Gilbertson G B Keyeser
Haverson Henry "
Bartz A C F Keystone
Heins Charles Kiel
Hollenstein Simon "
Kreiger F "
Meyer & Sprecher "
p 610) "
Schroder Mrs B "
Dixon A C & Son Kilbourn
Fogle L H "
Loomis D E (est) "
McManman & Sons "
Mylrea C E "
Kimball & Clark Kimball
Shaw Joseph T Kingston
Sims Wm R "
Williams George W "
Swenson G W Klevenville
Austin James Knapp
Townsend Charles "
Koch Mrs A M Knowles
Ruedebusch & Starr "
Ullsperger W Kodan
Koepenick E S Koepenick
Wunderlick H T "
Wittlinger Daniel Kohler
Guth Conrad R Kolberg
Garfield Jensen Konsted
Konz Stephen Konz
Marlott R B Koshkonong
Kreiner E O Kreinersville
Carroll M H Kruger
Kane T S Kunesh
Flambeau Lumber Co Lac Du Flambeau

PATENTS.
Trade-Marks, Caveats, Labels and Copyrights promptly procured. A 48-Page Book Free. Send Sketch or Model for Free Opinion as to Patentability. All business treated as sacredly confidential. 25 years' experience. Highest references. Send for Book. Address, W. T. FITZGERALD & CO., Attorneys at Law, Department 8, WASHINGTON, D. C.

MISSOURI PACIFIC R'Y. Best ROUTE FROM ST. LOUIS to all Points West and Southwest.

DECORATIONS
ODIN J. OYEN, 116 S. 4th St., LA CROSSE, WIS.
Designs and estimates furnished for Decorating, Painting and Hardwood Finishing. Foreign and Domestic Wall Paper Fabrics. (See adv. in class Clergymen)



Retail Lumber Dealers, POLK'S LUMBER DIRECTORY. PRICE, $10.00
Wholesale Dealers, and Manufacturers of the entire United States, in CHICAGO, ILL.

**GENERAL STORES—** Cont'd.

Brimberg Otto LaCrosse
Doerflinger Wm Co The "
Fritz J W Ladysmith
Lee B C & Co "
Sabin, Clark & Kraus "
Chase Bros La Farge
Ferlen N A "
Hook Samuel "
Millard H C "
Neefe J E "
Riley W M "
Hirdol & Co Lakewood
Schanen Jacob Lake Church
Earnet W L Lake Geneva
Hahn J J "
Werner Peter "
Hahn T H Lake Mills
Kypke & Drews "
Priegnitz Christian "
Wegemann & Strauss "
Zimmerman & Verginz "
Larson Charles Lake Nebagamon
Nebagamon Lumber Co "
Loomer W R Lakes
Baker A Lakewood
Elliott W H Lamar
Andrews Bros Lamont
Lampson F L Lampson
Lampson Mercantile Co "
Basford C H & Co Lancaster
Baxter & Draper "
Burns John "
Henkel H & Co "
Ivey & Webb "
McDonald Martin "
Schreiner John & Sons "
Lutsey & Black Laney
Wood A J Langlade
Loose G J & Co Lannon
Casterton Mrs A Laona
Stahl Thomas La Pointe
Christensen A B Larsen
Erickson & Jube "
Saenger F C Lark
Barnett F S La Valle
Klett R E "
Lindoff A G "
Paddock H E "
Buxton John Leadmine
Coulthard Joseph "
Moldenhauer H R Lebanon
Hjorth Wm Ledgeville
Leeman M D Leeman
Chesley Charles Lena
Lord H M "
Marcouiller O "
Pavelek J H "
Baker A W Leola
Austin Eugene F Leon
Root A T "
Heinl P J Leopolis
Bauer F S & Son Le Roy
Lehner L & Son "
Burris J W Leslie
Wolfram Benjamin Levee
Person Ludwig Levis
Priem Wm Lily
Holbrook M Lima Center
**Reese & Anderson** "
Bohn R L Lime Ridge
Gregor —— Lincoln
Thiry Ernest "
Hicks James Linden
Richards R T "
Broker Augustus Lindsey
Wilkin A & Co "
Frels August Little Black
Glondeman P A Little Chute
Jenquin Ralph Little Sturgeon
Allen & Tremmell Little Suamico
Grosse G A jr "
Grosse John "
Allen Bros Livingston
Nicholas J W & Co "
McPherson D D Lochiel
Bissell & Gunderson Lodi
Everson & Henrichs "
Hindes S H "
Seville E E "
Baumgarten A G Loganville
Riggert John & Co "
Greiten John Lomira
Guth L S "
Meyer Albert & Co "
Meyer Peter "
Munson Bros London
Roach W S "
Ellsworth & Brainard Lone Rock
Lone Rock Mercantile and Purchasing Co "
True Johanna & Co "
Andrews G B Longwood
Jackson Ed Lookout
Risberg Bros Loraine
Dwyer W A Loreto
Dressens Renier Louisburg
Roth John E Lowell
Schwantz Wm T "
Colby O C & Son Loyal
Ruplinger Michael "
Smith Alpha & Co "
Wiric John & Co "
Parfrey A E Loyd
Smyth Wm H "
Puffer J N & Son Lyndon Station
Haggerty J A Lynxville
Vanderbilt J & Co "
Reeve G G Lyons
Smith H J "
Strassen J A "
Christensen N J Luck
Jacobson N P "
Patterson Carl J "
Patterson & Loma "
Ingham E G Luddington
Lenne Aaron Lund
Soderstrom Mrs John "
Bach, Kieweg & Pour Co Luxembourg
Gosin J B "
Grassel Aneon "
Kredelkamp B "
Liebl Albert "
Spitzer Gassner "
Johnson J McCartney
Larson Anna McConnell
Greely D L McCord
Anderson John Macfarland
Evans Bros "
Johnson J S "
Nelson H Madge
Brin Henry Madison
Kaiser Joseph "
Kasdin Saul "
Mayers A A "
Senaiko Bros "
Smith Flora "
Heslin & Julian Maiden Rock
Otis & White "
Pulling George "
White Beverly "
Diederich M J Malone
Halnsgen M "
Pickart Bros "
Bard & Mitchell Manawa
Brenner Max "
Deck & Berkley "
Dent Mrs August "
Darling E L "
Lindekugel F & Son "
Nye Bros "
Potter H C "
Rohm O F "
Schuelke Bros "
Kattke C A Mancheste
Rhein George C "
Stone H J Manitowis
Esch Henry Manitowo
Harris Edward "
Mahnke Christ "
Manitowoc County Co-Operative Co The "
Martens Henry "
Mendlek & Mulholland "
Mlada & Mueller "
Salak Charles Co "
Schotten Bros "
**Torrison O Co** "
Doherty E G Map
Clemons W D Maplehur
Cooley & McMahon Maple Valle
Lang John G Marathe
**Menzner Philip** (see p 610) Morris
Ritger A & Co "
Kaeding Martin Marblehe
Langlois J H Maren
Marengo Brick Co "
Marengo Store Co "
Friedstein Hyman Marinet
Friedstein S & H "
Hamilton & Merryman Co "
Lauerman Bros "
Ludington N Co "
Rood S & Co "
Swanson C E "
Engler & Dedolph Mari
Goldberg L M & Co "
Michaelis Mercantile Co "
Shambau Wm "
Collingbourne F W Markes

SEND US YOUR COLLECTIONS.
NORTHWESTERN COL. AGEN
6th Floor Sentinel Bldg., MILWAUKEE, WI.
No Membership Fee. No Docket Fee. No Annual S
scription. No expense incurred without author
Collections, every nature made everywhere.

A. C. GOLDY "Everything Electrical." Installed Complete. WRITE ME. La Crosse, Wis.



Davis Bros Markesan
Kalaron C S "
Williams D D "
Cole Bros & Co Marshall
Kaiser August "
Lindsay John "
Sanders E A "
Thompson Bros "
Gustavson G G Marshfield
Kleinheinz Anthony "
Rose Bros "
Schuester John "
Steminetz Michael "
Tiffault-Kamps Mer Co "
Uthmeier Wm "
Forsyth Gilbert Martell
Pierce County Co-operative Co "
Stark H C "
Thompson Grunder "
Warner J M Martintown
Neiss & Nett Maryland
Heus M Marytown
Loehr Mrs J "
White River Lumber Co Mason
Dewey I N & Co Mather
Goldberg Abraham Mattoon
Lorrig Bros "
Alsbecher T L Mauston
Carter & Co "
Hosig A W Co "
Marschowsky Anton "
Peters M F & Co "
Schroeder & Hammond "
Schoonover J A May
Hodges Harry Mayhew
Bernhard John Mayville
Naber D Co "
Nielsen Bros "
Ruedebusch Charles Co "
Schwartz Wm "
Butz Bros Mazomanie
Greene J B & Son "
Murrish Bros "
Schmitz J A "
Allen G J Meadow Valley
Luebke Adolph Mecan
Glasco Ferdinand Medford
Leibig George "
Shapiro Jacob "
Foth H J Medina
Quick R "
Winn Charles Meekers Grove
Carlstrom Mrs C Millen
Gibbs Herbert "
Sayles Rollin "
Tobin John "
Tyler C W "
United States Leather Co "
Gilbertson Oliver Melrose
James A K "
Larson Nein "
Robinson F N "
Tanner F E "
White Bros "
Dinger Christ Melvina
Peterson Oscar "
Arnold L G Menasha
Koch Carl "
Planper John "
Schubert Mrs John "
Wagner Mrs M A "
Held & Gumm Menomonee Falls
Schmoyer M A & Co "
Carter John J & Co Menomonie
Forseth-Strand Co "
Johnson A H "
Josephson A J "
Kraft Mercantile Co "
Lammer Leonard "
Micheels W F & Co "
Schutte & Quilling Co The "
Strahlau Fred "
Brock I E Meridian
Everson Ole "
Emerich & Staats Merrill
Fleischfresser Mrs Bertha "
Harris Hans "
Langley & Anderson "
Livingston Mercantile Co "
Peterman Bros "
Poser J G & Co "
Rothlisberg George "
Runge F J "
Solum Christ "
Eid A O Merrillan
Frow A S "
McCormick D M "
Woodhull & Lettsson "
Cooper F A Merrimack
Kindschi M J "
Smith J H "
Smith J H & Son "
Cooper & Pigg "
Pritzlaff J T Merton
Schraudenbach A E "
Niemuth F F Metz
Martin Alex Middle Inlet
Brumm & Brumm Middleton
Jungbluth John "
Lyle David "
Schulenberg Wm "
Gruber Charles Mifflin
Wilkinson George "
Kringle & Lee Mikana
Thomas J E "
Milan Store Co Milan
Empey A J Milladore
Lang Joseph "
Stejiskal Frank "
Verhulst Jacob "
Case & Brandt Millard
Fielding Thomas H Mills
Larson Samuel "
Peck A J "
Boyden E G Mills Center
Jones P W Millston
Laursen J Milltown
Sund J L "
Horsfall J W Co Millville
Crosby N W Milton
Dunn, Ross & Co "
Conn, Schmidt & Henderson Milton Junction
Furness M M "
Stockman George "
Thorpe D E "
Abrams Leo Milwaukee
Barrett G M Co "
Boston Store "
Fair The "

JOANNES BROS. CO.
Wholesale Grocers.
Champion Coffee and Spice Mills.
116 to 132 S. Washington St.
GREEN BAY, WIS.

Fine Max Milwaukee
Goldman Israel "
Goodman David "
**Kroeger Bros Co** "
North Side Cent Store "
**Schuster Edward & Co** "
Hanson A C Mindoro
Jostad & Sebo "
Herring J D Miner
Huslegarden Otto "
Hendra J F Mineral Point
Kleist Charles W Minnesota Junction
Bolgre Bros Minocqua
Dorwin Arthur "
Pilon J & Son "
Askey F I Minong
Davies James "
Shane N A "
Jackson Peter M Misha Mokwa
Holst A Mishicott
Vogel Bros "
Ottoson Hans Modena
Severson T J "
Purtill F L Monches
Ward James C "
Whelan Peter "
Knutson K N Mondovi
Pace & Macgregor "
Ruplinger & Clark "
Schaette Frank "
Kelley M Monico
Taylor L A "
Homonitz J Monisee
Kneller Adolph Monroe
Udelowich M H "
Roberts R R Monroe Center
Gorsline G S Montello
Montello Mercantile Co "
O'Connell D L "
Weseloh & Just "
Baxter W G Montfort
Johnson John "
Turner R S "
Benkert & Murrey Monticello
Blum Edward J "
Dick & Stadler "
Gerber & Leibely "
Moore G E Moon
Wesche W E Moquah
Kane Wm Morgan
Kranz George "
Phernetton C P Moro
Montgomery Charles E Morris
O'Connell Edward Morrison
Sanger F C "
Kampeu Bros Morrisonville
Woodford B F & Co "

The Greatest of all Coal Savers. 85% Magnesia Sectional STEAM PIPE AND BOILER Coverings.
ABSOLUTELY FIRE PROOF.
KEASBEY & MATTISON CO., the original and only manufacturers,
Joseph H. Hirz, Manager, 350 East Water St., MILWAUKEE, WIS.

PEOPLES TAILORING CO. Tailors for the Trade.
AN ELEGANT SAMPLE OUTFIT SENT ON APPLICATION.
250 & 252 West Water Street, - MILWAUKEE.

# The Mutual Benefit Life Ins. Co., Newark, N. J.

INSURANCE IN FORCE, $363,801,084.00.

FRANK L. WILSON, State Agent, 58-59 University Building, MILWAUKEE, WIS.





For lowest cost insure in the... NORTHWESTERN MUTUAL LIFE INSURANCE COMPANY

MURPHY & SURLES, General Agents, MILWAUKEE, WISCONSIN.


**GENERAL STORES—** Cont'd.

Hallock J Poy Sippi
Paulson W H "
Rosenthal Benjamin Prairie du Chien
Conger-Grotophorst Co Prairie du Sac
Hatz & Accola's "
Ragatz & Gasser "
Schueller Felix & Co "
Larson Magnus Prairie Farm
Lien & Tiegan "
Reed Kate E "
Scott G E "
Broman August Pratt
Robinson Mrs H "
Hancock F L & Co Pray
Lundberg C F Prentice
Owen Bros "
Pierson S W "
Rollins E T "
Union Supply Co (Co-operative) "
Buschmann Bros Prescott
Engel P "
Meacham J C "
Platte H L "
Monteith J R Preston
Kleven F K Price
Krueger G J Princeton
Lueck & Manthey "
Mackowski Bros "
Manthey J H "
Nickodem Bros "
Pecus Louis "
Rimpler Anton "
Teske G & Co "
Liederbach Edward Progress
Roising M "
Siegman George J "
Kurowski Frank Pulaski
Peplinski J A "
Koske Frank F Pulcifer
Larsen Bros "
Krueger F A Co Quarry
Sharpe B M Racine
Dudrey Mrs W T Radisson
Radisson Hardwood Lumber Co "
Bengston S J Ramona
Blochwitz Wm Randolph
Brody Isadore "
Griffiths J E "
Owen J G "
Rowlands J E "
Schatz E W "
Warner F L "
Altenhofen Bros Random Lake
Brazelton Isaac "
Dries John & Co "
Melcher M T "
Moehrl Mrs J F "
Schmidt Rudolph "
Stolper Bros "
Ekegren Bros Range
Ekegren E P "
Lipke Gustave Readfield
Sader Ernst "
Dregne S T Readstown
Ewers A B "
Peterson Knudt "
Phelps W B "
Battraell J M Red Cedar
Buffalo Antoine Redcliffe
Redcliff Lumber Co "
Tice Charles & Son Redgranite
Upton B E & Son "
Seifert-Horken-Verthem Co Reedsburg
Stolte, Dangel & Foss Co "
Webb & Schwekes "
Maertz John Reedsville
Stelling F F "
Bickel Bros Reeseville
Kleutz & Liebing "
Venie & Griffin "
Weber C W "
Halliday Bros Reeve
Hiam Ole & Sons "
Jahn Wm F Regina
Perkins E J & Co "
Crisler, Signor & Co Reserve
La Rush John "
La Ronge Joseph "
Davis J L Retreat
Seymour L "
Elgar W H & Co Rewey
Thomas R & Co "
Anderson Hans Rhinelander
Crusoe's Dept Store "
Franklin Robert "
Kolden O A "
Olson Peter "
Spafford & Cole "
Baesemann G H & Co Rib Falls
Schulz Fred "
Beebe A Rib Lake
Heintz F J & Co "
Hand & Voemastek "
Hazen George E & Co "
Marcus P E "
Field Frederick Rice Lake
Hanson-Olson Co "
Merritt L S "
Overby Christian "
Parker P M & Co "
Robarge & Schneider "
Sather Louis "
Sigstad Ole "
Mooney R C Richardson
Swanson N P "
Frey & Ubee Richfield
Klippel Bros "
Klippel R W "
Wichmer August Richford
Clark & Elliott Richland Center
Constantine D L "
Krouskop G H & Co "
Lawrence F P "
Lewis & Palmer "
Sapiro Louis "
Swingle & Meyer "
Holbrook G M Richmond
Barneck E Richwood
McCall F J & McCaig "
Pongrath & Jorstead Ridgeland
Swanson Adolph Ridgeland
Arthur T H Ridgeway
Farwell George "
McCann & Co "
Brown John Riley
Hanson Bros Ric
Johnson J A "
Kirchmann A & Son Rio Creek
Schultz Hugo & Co Ripon
Vanderlyn W E "
Allard-Stewart Co River Falls
Daniels T H "
Jensen R N "
Muckenhausen Fred "
Olson Martin "
Peterson H M Riversid
Tripp F R Robbin
Gibson H W Robert
Graham Wm "
Vincent James A "
Snow J Rockbridg
Johnson G A Rockdal
Tellefson C O & Son "
Churchill W T Rock Elr
Condit E R & Son "
Condit W C "
Garlie O L Rock Fall
Weston & Chamberlain "
Klein Frank Rockfiel
Davis & Evans Rocklan
Erickson John "
McVey Stanton Rockto
Marshall Bros "
Carthew J & Bro Rockvil
Terrill E H Rodne
Fairchild L L Rolling Prair
Friedel, Biech & Co Ron
**Quick Henry L** "
Shriber R Rooseve
Eck C J Rosenda
McCumber C E "
Spaulding & King Rose Lav
Svendsen J A "
Alban Mercantile Co Roshe
Jensen J L "
Cayemberg Eli Rosie
Rubens Charles "
Skala J W Rost
Rogers S A Rowley's B
Hickman M C R
Goetschin & Steibs Royalt
Brinkmann & Rief Rozellvi
Hauser Bros & Co Rubic
Rubicon Mercantile Co "
Cause & Cluey Rudol
Logan F M "
Tuey J E "
Otto J Rush La
Ross F R Ru
Melsness Adolph Russ
Householder R E Sa
Wendell Burg Saint Ar
Meyer Peter "
Bans Val St Cl


The Gallasch Co. MANUFACTURERS OF MUSTARD, CATSUP AND VINEGA
298 MILWAUKEE STREET,
MILWAUKEE, - WI

C. P. & J. LAUSON, MANUFACTURERS OF GAS and GASOLINE ENGINES.
103 WEST WATER ST., MILWAUKEE, WIS.



Schaefer F St Cloud
Dresser Lester B St Croix Falls
Thompson George "
Schulte Adolph P St Francis
Gehl L St Lawrence
Kramer John F "
Wolf Werner "
Uelman J H St Michaels
Groh Wm St Nazianz
Kusterman J C "
Foster J A & Son Salem
Loescher Mathias "
Peterson Bros & Co "
Stranske Charles Salter
Kane Wm Sampson
Hart D A Sanborn
Reingruber A W "
Farmers Store Co Sand Creek
Field Julius "
Constantine Elvira Sandusky
Zweig F W "
Sauers J D Sarona
Buerki & Becker Sauk City
Gaukel Frank "
Homberger & Reuter "
Jaeger Conrad "
Kueni C & Son "
Schoenfeld Mrs F E "
Grady Wm & Co Saukville
Koenig Mat "
Schlaick Peter "
Jenks George W Saxeville
Peterson C P "
Auger Patrick Saxon
Hart Michael J "
Sayner O W Sayner
Smith A J "
Paulson & Co Scandinavia
Peterson Bros "
Thorson Bros "
Schaack J H Schaack
Charlier Telesphore Schiller
Elias Ferdinand "
Kratz Wm Schleisingerville
**Rosenheimer L** "
Schuck Peter "
Fullmer Frank B Schofield
Jones Lewis H "
Schultz Della V Schultz
Sechler J R Sechlerville
Finley J H Seneca
Garney & Co "
Dudley F W & Co Sextonville
Boyden Wm G Seymour
Falck Frank "
Graham P J "
Griffith A C "
Hahn Charles & Co "
Hansen H J "
Luetke Wm "
Verelowsky & Feld "
Nash Lumber Co The Shanagolden
Hoard M D Sharon
Lyman A A "
Tuehlman & Son "

Chaimson Max Shawano
Hayter H C Co "
Klosterman H & Son "
Lieg Frank "
Lieg J A & Co "
Pulcifer J H "
Upham & Russell Co "
Aldag & Burhop Sheboygan
Bartzen & Schubert "
Behrens John "
Enterprise Co The "
Kroos & Heerman "
Manz Arthur "
Mueller Fred "
Prange H C Co "
Schmitt G W "
Ehrlich Otto Sheboygan Falls
Kalk C H "
Schlichting H & Sons "
Wachter Bros "
Burg P N Shell Lake
Donnally A J "
Heisterkamp Bros "
Shell Lake Mercantile Co "
New Exchange Co Shennington
Beardmore Wm H Sheridan
Olfson Bros "
Evans R O & Son Sherry
Schrimer P N Sherwood
Barnes Frank Shiocton
Fisher L "
Falck Wm C Shirley
Haggart & Son Shopiere
Weirick Theo "
Andrews & Richards Shullsburg
Hebenstreit John "
Hillemeyer Conrad "
Laird E W "
Look W H "
Miller C G & Son "
Dalton & Kirwin Silver Lake
Dixon Robert M "
Bunda F Sister Bay
Wiltse A "
Sauer Paul E Slades Corners
Gronowski Walter Sobieski
Peplinski Frank "
Davidson J O Soldiers' Grove
Erie J J "
Himley O K & Son "
Peterson Tollef "
Willis W H "
Waterbury P E & Co Solon Springs
Phelps E O "
Bullamore Bros Somers
Lagrandeur H A Somerset
Smith & Taylor Somo
Klock A E South Byron
Tinkham Mrs Viola "
Diefenthaler Adam & Co South Germantown
Schwalbach J F "
Polland Max South Milwaukee
Vollmer Joseph E "

JOANNES BROS. CO.
Wholesale Grocers.
Champion Coffee and Spice Mills.
116 to 132 S. Washington St., GREEN BAY, WIS.

Christenson M B South Range
Carroll & Peterson South Wayne
Craig J H "
Heindel L W "
Larse G W "
Mason J J Sparta
Farrington George Spencer
Graves S D & Son "
Malchon & Stoltenon "
Nelson C B Spirit
Standard Mercantile Co "
Farmers' Trading Co Spirit Falls
Brownell C L Co Split Rock
Gordon Benjamin Spooner
Liegner G V "
Murphy J T "
Nelson & Co "
Weiss Jacob "
McFarlin Wm Spring Bluff
Phelps S H "
Rathburn Jesse "
Iddings W B Springbrook
Murphy P H "
Olp Bros Springfield
Blau Mrs Christina Spring Green
Brown L A "
Cohen Bros "
Finkelston D J "
McNulty Bros "
Sprecher, Bonham & Schoephoerster "
Bouffleur Philip Springvilie
Bouffleur Wm W "
Tuellér G H Spring Lake
Shaver H J & Son Spring Prairie
Anderson A F Spring Valley
Anderson & Gaarden "
Ducklow George "
Fox S J & Sons "
Gaarden H H "
Nordrum Bros "
Olson Bros "
Sherman A J "
Taylor Mrs M E "
Berg Mrs Augusta Spruce
Echtner Bros "
Konop Joseph F Stangelville
Cohen Joseph Stanley
Crane W F "
Grubb F S "
Lein P A "
Warm Louis F Stark

CREAM CITY PAINT MNFG. CO. Manufacturers of ROYAL BLACK DIAMOND PAINT, for Shingle Roofs and all Woodwork
Where Color is Suitable. The Best Wood Preservative Discovered.
115 Wisconsin Street, MILWAUKEE, WIS.

FINE IMPROVED FARMS
CHOICE TRACTS UNIMPROVED LANDS IN WOOD, CLARK, TAYLOR, PRICE COUNTIES.
Benson & Anderton
MILWAUKEE, WISCONSIN

H. C. Miller Co. 342-6 Broadway, Milwaukee, Wis.
Blank Book Makers.
Labor Saving Office Devices. | Removable Leaf Ledgers | Order Sheets . . . Holders, Binders.
(See adv. in Milwaukee.)





Folding Paper Boxes of all kinds.
185-191 Milwaukee Street, - - MILWAUKEE.
Monarch Box Folding Company


**GENERAL STORES—** Cont'd.

Department Store Co Star Prairie
Fylpaa & Anderson "
Olson Albert "
McNamara Wm W Stanton
Amberson H G Stetsonville
Ellingson Lumber Co "
Erickson & Evenson "
Bothner Fred Stettin
Nelson O C Steuben
Zilmer C E "
Hamacker O A Stevens Point
Hoeffler Henry "
Hull I S "
Kuhl Bros "
Stieler Fred "
Eldred Anson Co Stiles
Bergheger H & Co Stitzer
Schuppener & Smith "
Flatley Thomas & Son Stockbridge
Kersten Peter "
Larson & Swanson Stockholm
Sandquist Paul "
Stumph Wolf Stoddard
White C P "
Department Co The Stoughton
Grane L M "
Haven J B "
Melaas, Johnson Co "
The "
O K Store "
Connor R Co Stratford
Mahoney Dan & Co "
Halas Stephen Strickland
Fiegel J G & Son Strongs Prairie
Nix Andrew & Son Strum
Pederson Ole Merchandise Co "
Robbe Bros & Dahl "
Strand Henry "
Cochem Matthias Sturgeon Bay
Greisen Charles "
LaMontague & DeKeyser "
La Plant E M & Co "
Lyon Bros & Co "
Peterson & Hoslett "
Smith-Bassford Co "
Stroh J F "
Washburn L M Co "
Clendenin George Sugar Bush
Mill R H Sullivan
Dott J F & Co Sun Prairie
Engel Bros "
Hillendrand & Weisensal "
Rueth Albert "
Trapp C A "
Albenberg Louis & Co Superior
Erlanson A L "
Graffer T S "
Haugsrud H S "
Haney John & Co "
Honett Albert "
Howenstine G C & Co "
Lange & Voss "
Miller H A Superior
Pederson Bros "
Roth Bros "
Schouweiler M E "
Spicer-Fanning Co "
Kaufman J A Suring
Raister & Buss "
Sevier H "
Buck & Gauthier Sussex
Templeton James "
Topping David P "
Odegard John Syene
Eckhardt L Sylvan
Colwell M Co Symco
Hilke E "
Stroud S M "
Zillmer Wm "
Boleng C L Tamarack
Tarrant George & Sons Tarrant
Benson Abigail Tavera
Benson Benjamin "
Hanson Bros Taylor
Overley & Hankinson "
Van Gorden S H & Son "
Bernet John Tell
Smith O C & Co Templeton
Husting & Co Theresa
Koch W F "
Bublitz John & Son Thiensville
Seyefrt C G "
Thiermann Henry & Son "
Wagner Louis C "
Boucher J B Thiry Daems
Berkowitz Mrs E Thorp
Garrison Mercantile Co "
Krom A J "
Snyder E L "
Switalski Frank "
Thorp Mercantile Co "
Wiley E R "
Campbell F S Three Lakes
Donnelly James & Co "
New Wm J "
Lehman John & Son Tigerton
Tigerton Mercantile Co "
Dumke Wm F Tilleda
Brazeau J P Timme
Labine E "
Franzmeier Carl Timothy
Karbatsch Herman "
Stangel F W Tisch Mills
Bigelow W F Tomah
Grossman Bros "
Howes W L "
King Bros "
Reynolds & Downs "
Tomah Cash Mercantile Co "
Wolf Max "
Gesell C A Co Tomahawk
McBride F J "
Oelhofen John "
Standard Mercantile Co "
Thum Adam "
Wangard Anton "
Braedel Anton Tonet
Hein John Co Tony
House F M "
Fuller D W Townsend
La Prarie Glen "
Christinson O T Trade Lake
Hutson Mrs E "
Johnson & Schyttner "
Selander Andrew "
Anderson Charles Trade River
Johnston J F "
Kirkland & Co Tramway
Coman Mrs C E Trempealeau
Graves W A Son "
Hankey E J "
Carey & Montgomery Trevor
Stoll H H Tripoli
Tripp D N Trippville
Walker Henry "
Rhoda Charles F Troy
Webster James "
Boney Lawrence Troy Center
Douglass J K & Co "
Bettallia W H Tunnel City
Donald Dr Wm J "
Taft R E "
Blix A A Turtle Lak
Hamel Edward "
Hogan John "
Rassmussen James Mercantile Co "
West W W "
Boyson John Tusti
McCollum E E Twin Bluff
Grupe Henry C Twin Lake
Boettger Herman Two River
Gagnon Peter "
Schroeder Bros Co "
Wojta Bros "
Miller F & Son Tyron
Zachow W C Co Underhi
Zahn Gust "
Corsaw P E Union Cent
Sievert Frank "
Crane W H Union Grov
Dixon Bros "
Hansen Valdemar "
Manchester T D W "
Moe Stiles "
Russell Richard & Co "
Youngs J H "
Creed Bros Uni
Groelle & Haman "
Healey Connor "
Salter J W "
Zell Bros "
Anderson J B Ups
Norman M L "
Larson L J Ur
Ottum O "
Quale Andrew "
Berge Otto G Valde
Curry A U Vall
Hart E & Co Valley Juncti
Lee Louis Valt
Mortimer W W
Elmore-Fowler Co Vanbusk
Bailey A F Van Driess
Gibson George Van Dy
Kind John


KRUS ENGRAVING CO. DESIGNING HALF-TONE ZINC-ETCHING
EVENING WIS. BLDG. MILWAUKEE

**Interior Woodwork Co.**
Cor. Park St. and Fifth Ave. Tels. South 37 and 38.
MILWAUKEE, WISCONSIN.

LET US ESTIMATE ON YOUR
**DOORS**
INTERIOR AND EXTERIOR,
VENEERED, PAINTED, GRAINED



Poulson & Holst Co Veedum
Schultz Edward Veefkind
Donkle J B Verona
Grabandt & White "
Schultz J W "
Dasson Herman Vesper
Treutte Bros "
Tulloch A Victory
Van Zant J W "
McKenna Francis Vienna
Anderson A J Viola
Clark Wm "
Danforth Co "
Graves Wm "
Waggoner W J "
Bouffieur Phillip Viroqua
Lindemann Wm F & Co "
Osmundson Joseph "
Rogers & Williams "
Severson C J & Co "
Tate Mercantile Co "
Burgan A L & Co Wabeno
Dickinson M J "
Rusch A E & Co "
Rusch Bros "
Moreen Henry Wagner
United Farmer Store Co Waino
Johnson Nils P "
Lawson R W Waldo
Martin M D "
Ogle George G "
Tomlin & Teague Waldwick
James S D Wales
James W C "
Gosin Mrs A Walhain
German C R Walsh
General Store Co Warrens
Lawton M Co "
Anderson B L Washington Harbor
Koyen A A "
Mann James E "
Shellnick N "
Halbach G & Sons Waterford
Moe Charles & Son "
Noll Louis "
Topp Albert J "
Falinger Conrad Waterloo
Fiebiger Frank "
Haese Carl Co "
Vick F J "
Achtenhagen & Borchardt Watertown
Becker Christian (est) "
Brooks Thomas "
Beurhaus, Gloger Co "
Fischer Charles & Son Co "
Grube H G "
Harrison J C "
Kohle & Hollatz "
Mundt J F "
Racek E & Son "
Seibel Emil & Co "
Schempf Bros Co "
Piper Carl & Son Waucousta
Bagley J G Waukau
Rivard M "
Brehm Bros Waukesha
Christoph Bros "
Mepp Wm "
Lau & Kern "
Mills & Minor Co "
Putney Bros Co "
Rickert Supply Co The "
Schley August Co "
Schafer & Geisler "
Tassell G W "
Oertle John Waumandee
Wirtenberger F W "
Buhlman & Parmer Waunakee
Clarke James "
Marble & Pape "
Martini Mrs Agnes "
Simonson Bros "
Cohen Bros Waupaca
Johnson Anton "
Lea H M "
Pedersen L & Son "
Versen J A "
Yorkson John "
Hermann John Waupun
Hoard H H "
Hurley John "
Kramer M J "
Scott A C "
Althen Conrad Wausau
Bopf Conrad "
Frigerhut Leopold "
Grabel J J "
Heinemann Nathan "
Knoor Otto "
Kompers J L "
Lemke & Son "
Livingston Mercantile Co "
Preschman C F "
Preus & Hochtritt "
Rapraeger A C "
Roloff R J "
Rudzki Samuel "
Scheide Gustave "
Schield & Lenz "
Wegner C H "
Bird-Wells Lumber Co Wausaukee
Bloch Benjamin "
Christ H P "
Laun Bros "
Winter P O "
Anderson & Bendixen Wautoma
Chaimson Bros "
Darling Frank "
Dulin Sylvester "
Trufant A L & Co "
Le Feber Bros Co Wauwatosa
Feldman Mrs J N Wauzeka
Kessler L C "
Vaughan W A "
Esef E Waverly
Petri Wendel Wayne
Frosch Geo Wayside
Zellner H "
Marsh Charles Weblake
**Magnuson Robert & Co** Webster
Beach A J Welcome
Hackman Charles "

**JOANNES BROS. CO.**
**Wholesale Grocers.**
Champion Coffee and Spice Mills.
**116 to 132 S. Washington St., GREEN BAY, WIS.**

Kiefer John Welcome
Muprhy P D "
Pilke P "
Russ Henry "
Howard C S Wentworth
Cowles Emma Wequiock
Krause E T Werley
Cohen Albert West Allis
Boemer Bros Co West Bend
Heipp-Phili- "
Peters & Heipp "
Pick-Fahn Co "
Koehler Herman West Bloomfield
Demansky Joe Westboro
Ruprich Frank "
Dahl A H Westby
Farmers' Alliance "
Michelet J G "
Sterlingson & Call "
Peterson J P West Denmark
Crockett G B Westfield
Eubank H J "
Fenske Henry "
Gramse August "
Hengfuss George "
Krentz C L "
Mischelow Isaac "
Roskie & Fuller "
Griffin W I West Lima
Gordon L Weston
Halverson Allen West Pairie
Johnson J K West Salem
West Salem Co-operative Mercantile Co "
Becker & Johnson Weyauwega
Haire G M "
Lamfrom & Co "
Loss L C "
Potter H W "
Taggart Bros "
Wiener Bros "
Wilcox H F "
Anderson M A Weyerhauser
Bryant Henry "
Skogstad & Erickson "
Stubbs Mrs J C "
Quirk J P Wheatland
Allen Bros Wheeler
Basner Frank J "
Breitangross Bros "
Dunn T W White Creek
Greenwood A H "
**Singles J D** White Fish Bay
Solsrud & Solsrud Whitehall

**T. E. BRENNAN COMPANY**
Milwaukee National Bank Bldg., MILWAUKEE, WIS. (See Page 5.)
Makes a specialty of the adjusting of fire losses for the insured. Also solicits the auditing of accounts for corporations, firms and individuals. All preliminary inquiries by wire at our expense.

MANUFACTURERS OF
**Sonnichsen & Stielow Special Machinery and Novelties**
128 SYCAMORE STREET MILWAUKEE, WIS.

# We Analyze

Raw Materials and Finished Products of Any Industry and Trade, Food and Feed Products. ASSAYING.

**Industrial Chemical Institute of Milwaukee,** 644-646 BROADWAY, MILWAUKEE, - WIS.





R. G. DUN & CO., The Mercantile Agency Geo. Douglass, Mgr. Wells Bldg. Milwaukee, Wis.


**GENERAL STORES—** Cont'd.

Torgenson & Steig Whitehall
Heinzen Peter Whitelaw
Kolbeck Anton "
True J & Co White Mound
Wartnaby E S White Oak
Steenson N H Whitewater
Stewart W L R "
Anderson A C Whittlesley
Sorenson Andrew "
Stener Joe "
Blum & Silver Wildrose
Holt & Jones "
Patterson T H & Son "
Smart C A Co "
Gronzo H W Williams Bay
Southwick O P "
Carey & Nett Wilmot
Kruckman A H "
La Pointe G W Wilson
Olson Bros "
Olson Thomas "
Doyle J W Wilton
Harrison Bros & Potter "
Hefferman J L "
Jenewein G W "
Staenke J T "
Ellis C S & Co Windsor
Parkinson John S "
Riedner L O "
Bersch & Smith Winneconne
Kesner & Lund "
White M F "
Doering Conrad Wiota
Johnson & Lancaster "
Kneustubb Thomas "
Christensen John Withee
Hanson P H "
Nestaard F "
Gralapp W A Wittenberg
Heins C A "
Paul E L "
Slepyan David "
Westgor O H "
Iverson E J Wolf Creek
Love James "
Filler W H Wonewoc
Matteson U S "
Odell & Ehlert "
Shreve J J "
Johnson B L Woodford
Melcher Bros Woodland
Kelly Michael Woodman
Brodock C F Woodruff
Kahn R A "
Keller Mrs D W Woodstock
Norman C H "
Hanson & Johnson Woodville
Stockman Bros "
Peterson & Lovelace Woodward
Nellesen F Wrightstown
Remmel N & Son "
Schaeuble O A "
Valk Wm "
Zimmerman Bros "
Anderson Andrew Wyalusing
Malin W T "
Quam A O "
English A W Wyocena
Irvine J G Wyocena
Riker, Cyrus & Co "
Knickerbocker Solon E Wyoming
Skaarstad Anton York
Thompson Ole & Son "
Jewell E G & Co Yuba
Kennedy M A & Co "
Elmer Frank Zander
White H D Zanoni
Wilson & Son Zenda
Beilke W F Ziegler

***GENERATORS.**

**National Electric** Co (see inside front cover and p 1487) Milwaukee

**GENTS' FURNISHINGS.**

(See also Men's Furnishing Goods.)

**Borchardt Bros** Milwaukee

***GERMAN NEWSPAPER ADVERTISING AGENTS.**

**Springob Bros (see** p 813) Milwaukee

***GINGER ALE MNFRS.**

(See also Bottlers—Ginger Ale.)

**Gray Charles (see p** 481) Janesville

***GINGER WHISKIES.**

**Schulz W F Cheboygan**

***GINSENG GROWERS.**

Wisconsin Ginseng Garden Co Hamburg
Grimm George Jefferson
Sherman Ginseng Co Palmyra

***GINSENG AND SENECA ROOT.**

**McMillan Fur and** Wool Co (see p 1517) Minneapolis, Minn

***GLASS—BEVELED, CUT AND EMBOSSED.**

**Gavin Mirror and** Art Glass Works (see p 1543) Milwaukee
**Milwaukee Mirror** and Art Glass Works (see p 781) "

***GLASS EMBOSSING.**

**Gavin Mirror and** Art Glass Works (see p 1543) Milwaukee

**GLASS MNFRS.**

Art Glass Co The La Crosse
Franzen Wm & Son Milwaukee
**Gavin Mirror and** Art Glass Works (see p 1543) Milwaukee
**Milwaukee Mirror** and Art Glass Works (see p 781) "
Northern Glass Works "
Van Horn Daniel "
Wisconsin Art Glass Co Oshkosh

***GLASS—MOSAIC.**

**Gavin Mirror and** Art Glass Works (see p 1543) Milwaukee

***GLASS—PLATE AND WINDOW.**

**Moore & Galloway** Lumber Co (see p 369) Fond du Lac

***GLASS—STAINED AND ORNAMENTAL.**

**Gavin Mirror and** Art Glass Works (see p 1543) Milwaukee
**Milwaukee Mirror** and Art Glass Works (see p 781) "

***GLASS—WINDOW AND PLATE.**

**Steenberg O C Co** (see p 367) Fond du Lac
**Patton Paint Co (see** p 791 and opp Paints) Milwaukee
**Smith Paint and** Varnish Co "
**Yahr & Lange Drug** Co (see p 813) "
**Stroud & Thomson** (see p 969) Oshkosh

***GLASSWARE.**

**Phoenix-International** Light Co (see p 793) Milwaukee

***GLAUBER SALTS.**

**Vera Chemical Company** Milwaukee

***GLOBES—GEOGRAPHICAL—MNFRS.**

**Murray L A & Co** (see p 519) Kilbourn

***GLOVE DYERS AND CLEANERS.**

**Pietsch Otto Dye** Works (see front stencil edge and p 665) Milwaukee

***GLOVE AND MITTE MACHINERY REPAIRS.**

**Western Machinery** Co (see adv opp Knitting Works) Milwauk


**Geo. F. Rohn,** *"Everything Electrical."* { **Estimates on Complete Power and Lighting Plant** MILWAUKEE.

**Electrical Signs** Norman S. Richmond & Co.
Neenah and Oshkosh, Wis.



**THE GAVIN MIRROR AND ART GLASS WORKS,**
MANUFACTURERS OF
**ORNAMENTAL GLASS.**
TELEPHONE SOUTH 366.
Memorial Windows for Churches. Ornamental Leaded Glass. Metal Sash in copper and zinc. French Mirror Plates. Special Designs Furnished. . . . .
627-629-631 Park Street, MILWAUKEE, WIS.

**WM. BAYLEY & SONS CO.,** 732-766 GREENBUSH ST. MILWAUKEE, WIS.
**GENERAL FOUNDERS and MACHINISTS**
Iron Work for Buildings, Heavy Machinery Castings, Catch Basins and Manhole Covers.
Stable Fixtures of all Kinds.

**GLOVE AND MITTEN MNFRS.**

Beloit Glove and Mitten Co Beloit
Leonard H J Mnfg Co The "
Berlin Whip Co Berlin
Luther J P Glove Co "
Russell Frank "
Stedman H E "
Talcott F B (est) "
Newcomb H C Boscobel
Ebert C F Campbellsport
Chippewa Glove Factory Chippewa Falls
Baldwin T H Fond du Lac
Wainwright Glove Co The Green Bay
Cartwright-Mattson Co Manitowoc
Merrill Glove and Mitten Co Merrill
Braun P J Glove Co Milwaukee
Comrie J Glove Co "
Ellsworth & Thayer Mnfg Co "
Friedlander Morris "
Hansen O S Mnfg Co "
Reinhart Mitten Co "
**Sauer J W Mnfg Co** "
**Standard Glove** Works "
Tabor Glove Co "
Metz & Schloerb Oshkosh
Bouton & Germain Co Ripon
Ross-Sellinger Co Sheboygan
**Ludtke C H (see p** 1277) Whitewater

***GLOVES AND MITTENS —RUBBER.**

**Goodyear Rubber Co** (see right top lines and pp 1329, 1415) Milwaukee

***GLOVES AND MITTENS —WHOLESALE.**

**Western Hat and** Mnfg Co Milwaukee

**GLUE MNFRS.**

Manitowoc Glue Co Manitowoc
Teipel C & Co Milwaukee
U S Glue Co Otjen

***GO-CART MNFRS.**

**Pahl E F & Co (see** p 713) Milwaukee

**GRAIN BROKERS.**

Edwards-Wood Co Eau Claire
Flint C C Green Bay
Hadden-Rodee Co Janesville
Ennis & Stoppani Marinette
**Blood S Co The (see** p 684) Milwaukee
Purtelle Bros & Co "
Woodford Frank A "
Callahan T E Neenah
Callahan & Son "

***GRAIN CLEANING MACHINERY.**

Milwaukee Specialty and Mnfg Co Milwaukee
**Prinz & Rau Mnfg** Co "

**GRAIN COMMISSION.**

Dodge & Stephenson Brodhead
Bacon E P & Co Milwaukee
Bartlett, Frazier & Carrington "
Bartlett L & Son Co "
Bell W M & Co "
**Blood S Co The (see** p 684) "
Booth A V & Co "
Broeg, Henny & Co "
Bryden J A & Co "
Buerger J & Co "
Cain E E "
Deutsch & Sickert Co "
Foley John jr "
Frank B W & Co "
Franke Grain Co "
Freeman C F "
Hadden-Rodee Co "
Hayden A G & Co "
Jackson Bros & Co "
Karger Bros Milwaukee
Kassuba Commission Co "
Krause C A Grain Co "
Krull R Commission Co "
Lowry F H & Co "
Milwaukee Elevator Co "
Mitchell J L "
Mohr-Holstein Commission Co "
Owen & Bro Co "
Paine, Webber & Co "
Parsons E B & Co "
Rogers C C Co "
Schroeder Charles F "
Tallmadge S W "
**Ware & Leland** "
Coe Commission Co Superior
Crumpton & Crumpton "
Culver-Harper Grain Co "
Farmers' Grain Co The "
McGuire & Atwood "
Schmitt-Howe Grain Co "
Standard Grain Co "

**GRAIN DEALERS.**

(See also Grain Elevators; also Flour Mills.)

Richardson Edward P Ableman
Bovee John I Abrams
Seaman Noah & Co Adell
Froemming August Algoma
Kettenhofen J Allenton
Heise Wm Alma
Cargill W W Co Alma Center
Reuter Peter Almena
Blair & Poll Almond
Crowell O A "
Hicks & Plank "
Northern Grain Co "
Langenback & Pennington Amery
Northern Supply Co "
Cargill W W & Bro Amherst Junction
Een C A "
Holbrook & Co Appleton
Willy & Co "
Robert Wm J Arena
Sardeson C T Argyle

**The Name and Address of every Real Estate Dealer** IN THE UNITED STATES IS GIVEN IN
**POLK'S REAL ESTATE DIRECTORY,**
Also Abstracters of Title, Digest of Realty Laws, Etc. R. L. POLK & CO., Chicago, Ill.

# GREEN BAY BUSINESS COLLEGE.
PRACTICAL COURSES TAUGHT BY PRACTICAL TEACHERS.
Write for Catalogue. (See opp. p. 422.) E. F. Quintal, Prop.



Mining Brokers, Timber Land Agents, Mineral Lands, Investment Companies, Trust Companies, Real Estate Dealers, Addresses of all in the United States given in POLK'S REAL ESTATE DIRECTORY. R. L. POLK & CO., Chicago, Ill.




**GRAIN DEALERS—** Cont'd.

Jamieson Bros Arlington
Carley E C Arnott
Dhooge Frank S Ashland
Hanson Bros "
Summers J B Askeaton
Beske Gustav Atwater
Cargill W W & Co Augusta
Calkins W L Bagley
Eckhart Fred Bangor
Minch F H & Son Basco
Farmers Grain Co Bay City
Tucker W E & Co "
Zemlo Bros Beaver Dam
Belgium Grain Co Belgium
Hubing Nicholas "
Northern Grain Co "
Davis John Belleville
Story H E "
Simmons & Helms Belmont
Miller C & Co Beloit
Northern Grain Co "
Beck John Benton
Cargill W W Black Creek
Blair Milling Co Blair
Gifillan E O "
Thorsgaard H "
Olson & Zweifel Blanchardville
Barcume Joseph Bloomer
Dilger Anton Boscobel
Henderson A F "
Williams & Scott "
Phillips F W Bridgeport
Gaines Sons & Co Bristol
**Farmers' Mutual** Benefit and Trading Co Brooklyn
McCarthy Henry Brownsville
Burkhardt C Burkhardt
Bean Frank & Sons Calvary
Williams D R Cambria
Brown —— Campbellsport
Sackett H F "
Gleason Lorenzo E & Son Capm Douglas
Burke M L Campia
Horsman & Co "
Larson M "
Northern Supply Co "
White A O Canton
Duvall Joseph & Son Casco
Brody & Seitz Cashton
McEachron H E Co "
Mitby P E "
Grimm Herman Cassville
Klindt, Geiger & Co "
Killen W N Cato
Heimburg A V Cecil
Martin S J "
**Jochem W P (see p 253)** Cedarburg
Brown Thomas Centuria
Degner Albert Chili
Guenther Gustav Chilton
**Clark R B (see right bottom lines)** Chippewa Falls
Coleman H B "
McGuire Hay and Grain Co "
Meyers Bros Clarno
Stout Thomas jr Clear Lake
Doersch A C Cleveland
Hoffman Peter "
Northern Grain Co Clinton
Clintonville Milling and Improvement Co Clintonville
Billings J H Cobb
Hartnagel George Cochrane
Klein G "
Lyons J E Colby
North Wm Cottage Grove
Burr D R Cranmoor
Ripp H C Cross Plains
Donohoo, Splinter & Co Cuba
Keitkamp Bros "
Northern Grain Co Dale
Caldwell & Neil Dane
Johnson J B & Son Darien
Barlow P B & E G Darlington
Edward G & Son Deerfield
Barkhardt C Deer Park
Emerson M C "
Northern Grain Co "
Sakrison Edw "
Hoag N W Delavan
Johnson O H De Soto
Dill M T Diamond Bluff
Baumgartner J J Dodge
Cargill W W Co "
Cutler J Dodgeville
Reese & Powell "
Martin & Hill Dousman
Speer & Hoffele Dunbarton
Bachelder W L Durand
**Bergman & Craemer (see p 323)** Eau Claire
Cheney C W & Co "
**Lakeside Elevator Co (see p 327)** "
Nichols G E Edgar
Oliver Bros Edmund
Worachek Joseph Egg Harbor
Brickbauer P W Elkhart
Lann Bros "
Elkhorn Lumber Co Elkhorn
Ausman Henry & Son Elk Mound
Hines F W Ellsworth
Tanberg-Siebeins Co Elmwood
Haft & Hart Elroy
Huntley C S & Co "
Northern Grain Co Emerald
Baldwin L A Evansville
Rivard J M Fairchild
Tinkham Bros Fairwater
Lanna Lumber and Coal Co Fall Creek
Zimmerman & Bartholomew Fennimore
Dolan Bros Ferryville
Haggerty J A Co "
Fond du Lac Malt and Grain Co Fond du Lac
Helmer Milling Co "
Henry Bros "
Hamond & Son Fontana
Staing Sol J Footville
Rohr Wm Sons & Co Forest Junction
Wisconsin Malt and Grain Co "
Huefner Paul Fountain City
Clausen H & Co Fox Lake
Northern Grain Co Galesville
Fintel C H Genesee Depot
Ott Charles Genoa
Bruemmer Fred Gillett
Cota L D "
Lann Bros Glenbeulah
Northern Grain Co "
Orr J L Glen Haven
Tate James "
Mintzlaff & Behrens Grafton
Burmeister H W Gratiot
Hawkinson Charles "
Hess G B & Co Green Bay
**Hurlbut Fred (see p 435)** "
Nelson John Hager City
Hanson Bros Hammond
Bean W H Hansen
Day J B Hartford
Laubenstein A G "
Pynn F W Hartland
Timm H C & Co Hayton
Marx Joseph Hilbert
Wisconsin Malt and Grain Co "
Cargill W W & Co Hixton
Babcock George Honey Creek
Milwaukee Elevator Co Horicon
Meyer George Hubertus
Maxon H C Humbird
Rivard J M "
Olfson P M & Co Iola
Humphrey J E Ixonia
Doty E P Janesville
Milwaukee Elevator Co "
Spoon F A & Co "
White, Ross & James Jonesdale
Blau Nicholas Kaukauna
Canney W S Kendall
Rosenheimer Malt and Grain Co Kewaskum
Brown Salmon Kilbourn
Smith & Corning "
York T W & Co "
Swenson G W Klevenville
Cargill W W Co La Crosse
Hyde S Y Elevator Co "
Knutson P H La Farge
Burton, Denison & Davidson Lake Geneva
Hubbs & Mills Lake Mills
Meissner R H Lamberton
Orton Thomas Lancaster
Bassett John N Lena
Clemmons H Lima Center
Woodward G R (est) Little Rapids
Allen Frank Little Suamico
Biddick A J & Son Livingston


# DESIGNERS And Builders of Special MACHINERY and TOOLS
Wisconsin Machinery & Manufacturing Co., Milwaukee, Wis.

BLUE ROCK NATURAL LITHIA WATER The Most Beneficial of Table Waters.
ROCK COUNTY MINERAL WATER COMPANY, JANESVILLE, WIS.



Lauer Peter & Co Lomira
Finley James Lone Rock
Haggerty J A Lynxville
Edward E N & Bros Macfarland
Hall Samuel Manitowoc
**Northern Grain Co** "
**Torrison O Co** "
McEachron H E Co Marathon
Marengo Farm and Stock Co Marengo
Lyon Bros Co Marinette
Marinette Flour Mill Co "
Marinette Flour and Feed Co "
Moore Bros & Co "
McNeil Wm Marshall
McEachron & Co Marshfield
Bucher Thomas Martintown
Curran Bros Mauston
Mann Charles Mayville
Jackson M Melvina
Wegner F C Menomonee Falls
King D N Meridian
Bryan W R Merrill
Schneider John P Merton
Green J W Middleton
Barnes E L Milton
Fetherston G R "
Armstrong W J Co Milwaukee
Atlantic Export Co "
Bartlett, Frazier & Carrington "
Baumann Bros "
Berger-Crittenden Co "
**Blood S Co The** (see p 684) "
Dunner Bros "
**Fiebrantz Bros** (see p 1429) "
Hottelet & Co "
**Kraus F Company** "
Lull Charles R "
Orth Philip & Co "
Rankin M G & Co "
Rialto Elevator Co "
Wendt F & Co "
Cooper W E Merrimack
Mosling B A & Co Mosling
Mosling J P "
Porter R N Mukwonago
Young John Muscoda
Young H L & Co Necedah
Jasperson H C Neenah
Cargill W W & Co New Holstein
Timm H C & Co "
Dougherty J B North Freedom
Fintel C H Co North Prairie
Norwalk Mill and Grain Co Norwalk
Northern Supply Co Nye
Osceola Mill and Elevator Co "
Solomonson Ed "
Simonson S H Oak Center
Pierre Alphonse Oconto
**Cota George** (see p 949) Oconto Falls
Lammers G J Oostburg
Osseo Mercantile Co Osseo
Cochrane T H Co Pardeeville
Hughes Wm "
Osceola Mill and Elevator Co Paskin
Larson & Swanson Pepin
Breitkrutz A Peshtigo
Wisconsin Malt and Grain Co Picketts
Starks & Blair Plainfield
Cordts W F Platteville
Hawley T C & Co "
Shepherd Thomas "
Cochrane T H Co Portage
Northern Grain Co "
Thomas & Orrick Potosi
Voigt August Potter
Werz Michael "
Jamieson Bros Poynette
Case L & Co Prairie du Chien
Lawton David Racine
Harris & Hosler Reedsburg
Hickey Bros "
Hunt H C "
Crook Wm Readstown
Northern Grain Co Reedsville
Western Supply Co "
Mayer George Richfield
Wolf P W "
Laughlin James Ridgeway
Brown John Riley
Chittenden T S & Co Ripon
Elliott H J River Falls
Lytle-Stoppenbach Co Rosendale
Ruhr Wm & Son "
Van Ornum Milling Co Royalton
Davlin & Wilson Rush Lake
Ross F R Rusk
Grant & Schaefer St Cloud
Hochrein John "
Spartz Peter Saukville
Forward F L Seymour
Wolfram A L Sharon
Engel C F Shawano
Upham & Russel Co "
Hahn Frank Shennington
Smith O P Shopiere
Fleming John jr Shullsburg
Look W H "
Eckhart F & Co Soldiers Grove
Thompson O S "
Chapman J W South Wayne
Grand Rapids Milling Co Sparta
Jackson Martin "
Bergheger H & Co Stitzer
Larson & Swanson Stockholm
Richmond Charles Stoddard
Dearborn C L Stoughton
McEacheran —— Stratford
Call J A Strum
Olson Tobias "
Falk & Buchan Co Sturgeon Bay
Shaw A & Co "
Chase J W & Son Sun Prairie
Alger-Fowler Co The Superior
Fowler H T & Co "
Minnesota Milling Co "
Nye, Jenks & Co "
Sevier C Suring
Oaverley S O Taylor
Koll Jacob Theresa
Smith O P Tiffany
Utter J C Tempealeau
Schwartz J A & Son Troy Center
Nelson N A Turtle Lake
Zachow W C Co Underhill
Ogilvie David Verona
Currie R L Viola
Boyle L C Viroqua
Eckhardt Fred "
Felix David Wales
Milwaukee Elevator Co Walworth
Watertown Grain Co Watertown
Waukesha Grain & Produce Co Waukesha
Neill James Waunakee
Brooks & Root Waupaca
Olfson P M "
Kohl L P Waupun
Kraus F & Co "
Vaughan W A Wauzeka
Campbell A B Werley
Eckhart & Co Westby
Pick-Fahn Co West Bend
Cochran T H & Co Westfield
Porter R R Wheeler
Cargill W W Co Whitehall
Chittenden T S & Co Wildrose
Crowley Bros Windsor
Johnson & Larson Wittenberg
Talg & Peters Wonewoc
Evenson Oluf Woodville
White H D Zanoni

***GRAIN ELEVATOR BUILDERS.**

**Grotenrath Fred** (see adv in Machinery) Milwaukee

***GRAIN ELEVATOR MACHINERY.**

**Lauson C P & J (Gas** and Gasoline Engines) (see right top lines) Milwaukee

Abstracter NED. WITHERS, REAL ESTATE "The Rookery," ASHLAND, WIS. BOX 176. Statements of Taxes Furnished.

Robt. B. Clark Buyer and Shipper Grain, Hay, Seeds
CHIPPEWA FALLS, WIS. Write for Prices.

Metal Stamping STAMPING AND TOOL CO.
Electroplating LA CROSSE, WIS.



***GRINDERS.**
(See also Cutlers and Grinders.)
Baldauf Louis Oshkosh
Engelmann Ernest Watertown

***GRINDING MILLS—MNFRS.**
**Althouse-Wheeler Co The** (see p 1247) Waupun

**GRIST MILLS.**
See Flour and Grist Mills.

***GROCERS—FANCY.**
**Jacobi & Richter** (see adv in Meat Markets) Milwaukee

***GROCERS' FOLDING PAPER BOXES.**
**Monarch Folding Box Co** (Inc) (see left side lines and p 785) Milwaukee

***GROCERS' FURNITURE**
**Northwestern Furniture Co** (see p 843) Milwaukee

***GROCERS' REFRIGERATORS.**
**Gurney Refrigerator Co** (see p 371) Fond du Lac

**GROCERS—WHOLESALE.**
Shannon S C Co Appleton
Cramer C N & Co Ashland
Mathews J B & Co "
Chesbrough-Moss Co, Ltd Beloit
Chippewa Valley Mercantile Co Chippewa Falls
Cotter J N Cotter
Eau Claire Grocer Co Eau Claire
Lange H T Co The "
Glasow H P Fond du Lac
Zinke Mercantile Co "
**Hurlbut Fred** (see p 435) Green Bay
**Joannes Bros Co** (see corner cards in classified General Stores) "
Janesville Wholesale Grocery Co Janesville
Hogan J J LaCrosse
LaCrosse Grocery Co "
Seielstad & Hougen "
Gould, Wells & Blackburn Co Madison
Plumb & Nelson Co Manitowoc
Anson Bros Milwaukee
Bishop A V & Co "
Bodden & Bright Co "
Dahlman A & Co "
Dahlman & Inbusch Co "
Dewey E & Co "
**Dobbratz Louis** (see p 727) "
**Geiger George & Co** (see p 749) "
Giegerich Mrs Katherine "
Hoffman John & Sons Co "
**Jacobi & Richter** (see adv in Meat Markets) "
Robinson G F & Co "
**Roundy, Peckham** & Dexter Co "
Sanders & Spellerberg "
**Smith, Thorndike &** Brown Co (see corner cards in Grocers) "
**Steiner B** (see p 1551) "
**Steiner J & M** (see p 805) "
Steinmeyer Wm & Co "
Wisconsin Wholesale Grocers' Assn "
Bemis-Hooper-Hays Co Oshkosh
Heath Earl & Co "
Ives F B Co "
Hanley Bros Co Racine
Mueller Herman F "
Seavey S D Co Superior
Twohy-Eimon Merc Co "
Cramer C N & Co Washburn
Kickbush A Grocery Co Wausau

**GROCERS—RETAIL.**
(See also General Stores)
Peters Lilly Abrams
Bartlett G W Albany
Francus Bros "
Erickson C H Albertville
Leiberg Anton Algoma
Hall Mrs H A Allen Grove
Neumeister Charles Alma
Vollmer John "
Borst & Tice Almond
Allen F E Amherst
Wheeler Mrs J Aniwa
Hyde C R Anah
Andrews M D Antigo
Berger Bostigan "
Cherf Frank "
Dallman C F "
Friedman Herman "
Gray F T "
Hampton Fred "
Heller Ernest "
Hughes J P "
Keen G E "
Lipman Julius "
Rudolph J A "
Schlemmer Julius "
Skibba Joseph & Bro "
Smith Ari "
Baum J H Appleton
Beyer C O "
Butler W B "
Daley Mrs Hannah "
Drace J B "
Eckerdt Theresa "
Gerlach August "
Kahler Wm "
Kluge W J "
Koehn & Bohl Appleton
Longworth Thomas "
Luebben B F "
McLaughlin J O "
Marugg Lutzi "
Nitschke Mary "
Rademacher Harm "
Rhodes W L "
Sauter Charles "
Scheil Bros "
Schiebler & Schwanke "
Schmiege F W "
Shannon A J "
Speaker J A "

THE UNION CENTRAL Life Insurance Co., Cincinnati, Ohio
ORGANIZED 1867.
Assets, $43,891,738.40
Good Reliable Agents Wanted.
Gen'l Agent, Southern Wis.
M. D. FETHERS,
MADISON, WIS.
(See Page 7.)

Ambrosia Chocolate Company
Wholesale Manufacturers of
Grocers' and Confectioners' Chocolates and Cocoas,
Confectioners' Coatings and Liquors a Specialty.
Office and Mills, 331, 333, 335 Fifth St., Milwaukee, Wis.
YOUR CORRESPONDENCE SOLICITED.

OUR POPULAR BRANDS
Ambrosia Sweet Chocolate.
Ambrosia Vanilla Sweet Chocolate.
Ambrosia Premium Chocolate.
Household Sweet Chocolate.
Santa Claus Sweet Chocolate.
Angels' Food Vanilla Chocolate
Yankee Premium Chocolate.
Ambrosia Pure Cocoa.
Peter Peter Penny Bars.
Ambrosia Chocolate Wafers.
Chocolate Nonpareils.
Ambrosia Soda Fountain Cocoa
Telephone Main 1671

CEMENT { Milwaukee Cement Co.
7 Plankinton Bldg., Milwaukee, Wis

**It is my Specialty to locate and stop your losses in Engine and Boiler Room.**
**J. CHRIS. HEINRICH,** (See Page 4.) **921 Garfield Ave., MILWAUKEE, WIS.**



Ward Mrs Thomas & Son Appleton
Wichmann Bros "
Wissmann J M "
Young Henry "
Younger O F "
Olson Henry Arcadia
Anderson Alfred Ashland
Ante Anton "
Aronson Anton "
Bardon, Kellogg & Co "
Berg John "
Binsfeld Paul "
Bobroski Louisa "
Borecky Joseph "
Brace J R "
Cook Henry "
Crapp W H "
Daniels Louis "
Fogarty John "
Gisness Bros "
Griffiths Thomas "
Herian Joseph "
Hiner & Steen "
Jackewitz Julius "
Johnson C O "
Kaziukewicz Mathias "
Keenan Patrick "
Kettinger & McCorison "
Kluck Alex "
Le Sieur David "
Levin & Nordin "
McCausland Emma "
McDonald A C "
Mach Jacob "
Mahoney Mary "
Marx Susanna "
Moon W H "
Pufall John "
Reynolds S V "
Rood Charles "
Sanders M P "
Shramek Louis "
Stenz Bros "
Walter H E "
Young G G "
Ober E F Augusta
Griffith Levi Babcock
Stagman Henry Bagley
Panter C T Bailey's Harbor
Dahl Oscar Balsam Lake
Burnett L F Baraboo
Koch & Roser "
Nehs W & Son "
Young John A Co "
Davis J W Barneveld
East H C C Barnum
Benson C J Barron
Lawton C S "
McKee M H "
Post George "
Parson A C Barronett
Miller Anton Bayfield
Stark Frank "
Turnquist A "
Duzinski Alexander Beaver Dam
Seittmann & Kohler "
Lawrence A P & Co "
McLaughlin R T "
Schiller E A "
Skahen & Schade Beaver
Sameson J A Beetown
Richards J S Belleville
Hull & Goodwin Beloit
Erickson Charles "
Elliott A H Beloit
Fluekiger E D "
Hardy C F "
Harper Bros "
Hauser & Co "
McAlpin James "
Martin John "
Meehan John "
Moody A E "
Morse H E "
Murray & Johnson "
Philhower Edward "
Pire F & Son "
Stiles & Rogers "
Van Lone W M "
Dolliver & Grota Berlin
Jenkins Isaac "
Knutson E L "
Leskey F W "
Michaels Wm "
Schmidt L C "
Stubbe G A "
Thomas D W "
Wood Bert "
Erickson A & Co Black River Falls
Schnur Julius "
Sprester Bros "
Mason S L Blanchardville
Davis M C Bloom City
Fox E C Bloomer
Steese W H "
Morkin Bros Bloomington
Anderson & Goodyear Blue River
Sabins Mrs I M Boscobel
Daugherty Bros & Baxter "
Meller J A Drug Co "
Pittman-McWilliams Co (Ltd) "
Shaw Archibald "
Willis L B "
Gardner John Boyceville
Adams E X Boyd
Lund & Lund "
Werner A F Brillion
Berryman J C Brodhead
Douglas & Meyers "
Kingman Mrs A "
Schlosser, Jones & Swartz "
Carroll W A Bruce
Worden Lumber Co Bundy
Ebbers Bros Burlington
Mathews J G "
Vos F H "
Graf C F Butternut
Schinebeck Louis "
Allaback F C Byrd's Creek
McKenzie Daniel Cadott
Novak Frank "
Callen J S Caledonia
Carsten H C Calhoun
Lloyd B O Cambria
Lillesand S L Cambridge
Helmer M E Campbellsport
Bartlett L C Cascade
Hall G Cashton
Walkush A Casimir
Trollope Elijah Cassville
Miller Matthew Catawba
Weber Burghard Cedarburg
Lord E W Chapman
Schwartz Fred Chase

**SMITH, THORNDIKE & BROWN CO.,**
Importers and Wholesale
**GROCERS**
MILWAUKEE.

Dowd H A Chetek
Patchin J A & Co "
Reardon G W "
Heil Nicholas Chilton
Rothman Wm "
Baulne Emanuel Chippewa Falls
Bedell H E "
Buell-Monart Co "
Farmers Produce Co "
Goethel Bros "
Hanzlik F W "
McDonald Angus "
Misfeldt J H "
Misfeldt Wm "
Moreau Edward "
Peloquin Oliver "
Phelps Leonard "
Shervey A S "
Sokup Joseph "
Sugars T W "
Tuohy J W "
Frantschy J J Clarno
Nelson Carl Clear Lake
Beedle C E Clintonville
Bohn Charles "
Sutherland S M "
Fleischmann Wenzel Colby
Ayers H L Coloma Station
Robbier W A "
Schlender August Columbia
Anderson Ole Columbus
Birdsey F L "
Fowler C E "
Loomis Harvey "
Smith O B Coomer
Hansen H Coon Valley
Voigt Paul Corliss
Cotter J N Cotter
Hoover Frank "
Mills Wm Crandon
Parise Luizi "
Valentine John Cross Plains
Behlendorf Fred C Cudahy
Glisch Michael "
Schade F H "
Constance G I Cumberland
Deck Phillip "
Donatille Sabatino "
Palmer Samuel "
Woodcock Herbert "
Lukasavitz F A Custer
Somner R W Dale
Barth Albert Dancy
Seaver Rodney Darien
Young R S "
Bennett & Roberts Darlington
Hocking J H "
Keefe J H "

**PATENTS.**
Trade-Marks, Caveats, Labels and Copyrights promptly procured. A 48-Page Book Free. Send Sketch or Model for Free Opinion as to Patentability. All business treated as sacredly confidential. 25 years' experience. Highest references. Send for Book. Address, **W. T. FITZGERALD & CO., Attorneys at Law, Department 8, WASHINGTON, D. C.**

**Robert A. Lang,** **CONTRACTING HYDRAULIC AND MECHANICAL ENGINEER**
Concrete Timber Ballast and Stone Dams Designed.
Contracts taken for complete Construction and equipment. Twenty years successful experience.
**No. 656 GALLOWAY ST., EAU CLAIRE, WIS.**

DECORATIONS
ODIN J. OYEN, 116 S. 4th St., LA CROSSE, WIS.
For CHURCHES, THEATRES, RESIDENCES
Designs and estimates furnished for Decorating, Painting and Hardwood Finishing. Foreign and Domestic Wall Paper Fabrics. (See adv. in class Clergymen)

Machinery Repairing
Chas. W. Schneck, Bro. & Co., Practical Machinists
(See adv. in Classified Machinists.)
727-729 St. Paul Ave., Milwaukee, Wis.



**GROCERS—RETAIL—**
Cont'd.

McDonald J B Darlington
McGreane B B "
Schreiter & West "
Vaughan Peter "
Wilson Alexander "
Eaton Bros Dartford
Maudlin J "
Anderson Christian Deerfield
Huseboe J & S "
Hegen Charles Delafield
Bailey J M Delavan
Dinsmore & Saxton "
Duggan D M "
Fernholz W F "
Hollister R N "
Rogers Bros "
Wilber S P "
Dains Ira Dell
Schweisthal R Dellwood
Frasier Mrs L A Delton
Crim Wm De Pere
Janssen H J "
Janssen Wm "
Johnson Bros "
Larsen M & Co "
Sampier W H "
Schwarz G A "
Van den Berg Wm "
Van Dyck Cornelius "
Wassenberg Bros "
Kulos M J Dodge
Berryman & Co Dodgeville
Cutler Joseph "
Jones Mrs Rose "
Owens J H "
Rogers V J "
Stephenson J H & Co "
Thomas W J "
Miltimore J A Dorchester
Sowards R J Doylestown
McGrane Hugh Druecker
Carter & Emmons Eagle River
McIntyre F W "
Persohn Wm "
Rantz G W "
Witt C N Easton
Gaskell Henry East Troy
Jude Bros "
Aanstad O & Co Eau Claire
Anderson Thomas "
Bachler F J "
Borgen & Aune "
Brown T H
Carpenter Horace "
Christopherson J L "
Conley T F "
Cook Michael "
Craney J E "
Dahlstrom Joseph "
Derouin Felix "
Dickson John "
Douglas C T "
Drabant Augustus "
Eau Claire Grocer Co "
Fennessey T F "
Foisy Joseph "
Frederickson Anders "
Froehling & Kuhlmann "
Hanson Allen "
Hanson Dorothy "
Hatch H D Eau Claire
Hendrickson Edward "
Hobbs Walter "
Holt Ole "
Jaeger O P "
Johnson Christian "
Johnson C & Son "
Johnson Otto "
Johnson O H "
Kann & Bachman "
Kleiner J H "
Kneeland W H "
Lind & Co "
McNair John "
McIntyre N J "
Mason H W "
Meader R L "
Miley Michael "
Miller F J "
Moore R B "
Neher G J "
Neill W W "
Nelson A & Co "
Nelson Chris "
Olson J P "
Olson & Kjorstad "
Pelletier Charles "
Peterson Hans "
Powell Thomas "
Rafferty John "
Rawlings Clara "
Reetz Wm "
Regli F W & Co "
Sampson Thomas "
Smith W H "
Sorlie & Buchholz "
Starkey L H "
Stiger Michael "
Thompson Christina "
Thompson Ole "
Thompson O & Co "
Tusken F M "
Westlund John "
Wilk Charles "
Bowe Michael Edgar
Leedle Bros & Co Edgerton
McCormick F J Elcho
Goodrich P R & Co Elkhorn
Rosenhauer Wm "
Slattery T E "
Wing C E "
Bateman C W Ellsworth
Nelson E F Elmhurst
Powall Mat Elton
Haskey John Endeavor
Tryon W W Eureka
Gleave J E & Son Evansville
Patterson G A "
Brown John H Fairwater
Aldrich S Fall River
Dyer G L "
Noshold A A "
Smith F L "
Lomas C J & Co Fennimore
Macke Wm "
Sergeant W S Fern
Liebelt F E Fifield
Hansen H A Florence
Hansen & Swanson "
Newquist Charles "
Olin F E "
Adams Co The Fond du Lac
Baudry & Jacoby "
Baumann August "
Blaesfus Edward "
Burgess W S "
Carstensen Ole "
Cleveland C O "
Conley J W "
Corbeille P T "
Curtis A T & Co "
Demarias Anthony "
Dick J G "
Dilling & Kaufman "
Dobyns G A "
Errard C E "
Finger G F "
Finger R A "
Finnigan & Son "
Fleischman A E "
Foelsch Charles "
Forsythe C E "
Fox J J "
Gerhard Herman "
Glason W F "
Guell G A "
Hall & Son "
Jaeger O F "
Jones E H "
Kaufman Co "
Kelley John "
Kolb Edward "
Kuicks E J "
Kussow Henry "
Marcoe E F "
Mason W & J E "
Meyer J J "
Nicholson Grocery Co "
Pohl Stephen
**Post Wm H** (see p 864)
Pritchard O E & Son
Raidy J T
Robbins Bros
Roy Bros
Schmitz F A & Son
Sexsmith Mrs R F
Shaw & Grube
Solle W C
Stenz Joseph
Stocks F E
Washbush Michael
Wells Samuel
Weyer F W
Zehren Matthew
Zinke Herman
Meehan James Footvi
EisemanA A For
Goodrich C L Fort Atkins
Heuchel Fred
Klement Adolph
Marsh Bros
Roberts Ives
Vickery F M & Son
Wicke Bros
Hiller I P Fox L
Medley & Son
Wassweiler Julius Fredc
Riggs John S Ga
Canuteson Ira Galesv
Hess John
Holmberg Gustav
Kellman C A

Collections.
NORTHWESTERN COL. AGEN
6th Floor Sentinel Building, MILWAUKEE, W
Our Attorneys are the Best. We have Draft Sy
at 3%. Our "letter system" will save you mo
We are anxious to handle your collections.

# A. O. COLBY
"Everything Electrical."

Fans, Chandeliers, Supplies, Wiring and Repairing. Call or Write.
La Crosse, Wis.




Scarseth A J Galesville
**Gibbs H A** Genoa Junction
Miller W H "
Prouty Charles "
Schwanke Wm Germania
Sorenson James Gillett
Charnholm A O Grand Rapids
Church & Schuman "
Lawler E W "
Levine R M "
Knorr A J Granton
Andre Emanuel Green Bay
Baerman Otto "
Baulet Mrs J C "
Beth John & Sons Co The "
Beyer Hans "
Bievel John "
Bomber Joseph "
Brauns & Van "
Brehme H E "
Bruyere Mrs Jule "
Bur Nic "
Camm T M "
Campbell R R Co "
Coppersmith Theodore "
Corbett M J Co The "
De Bauche Gus & Co "
Denessen Cornelius "
Emich Louis "
Gates Christ "
Gill John "
Hartman Sylvester "
Hyska J B "
Jacob John "
Johnson James "
Jorgensen R A "
Kaye J B "
La Capitaine J J & Son "
Lally P H "
Lawrence J W "
Leisch F C & Co "
Le Mieux E J "
Meyer N A "
Micksch J V "
Miller C P "
Miller & Juley "
Miller Morris "
Mueller Henry "
Nejedlo Bros "
Nelson Mrs T G "
Niejahr W J "
Peatten H J "
Pinorteum Jule "
Sorenson M O "
Surplice Charles "
Tennis Oliver "
Thees H J "
Toule James "
Van Kessel John "
Walls John "
Winegard & Co "
Klinke F J Greenwood
Peterson P E "
Schubring Bros Hale's Corners
Wagner Ernest Hammond
Hales B L & Son Hancock
Ordway & Palmer "
Blakefield F G & Son Hartford
Tetzlaff O H "
Kerr Thomas Hartland
Balch E F Hatfield
Sybilski Frank Hatley
Seppka A W Haugen
Wosejpha A "
Juza Frank "
Larribee M M Hertel
Zimmer Mrs C Hilbert
Bryant C S Hiles
Barnes J C & Co Hixton
Conrad H H Horicon
Dasenbrock H F & Son "
Griswold F B & Son "
Apel A F Hortonville
Baars L W "
Graef E A "
Spaulding J E "
Walton Jesse "
Conway Frank Houlton
Snow E M Hub City
Everson & Co Hudson
Hoffman Dietric "
Palmer M P "
Singleman Henry "
Bonino Charles Hurley
Brown James "
Eagen & Riordan "
Lucia W H "
Young D D "
Bugbee Charles Hustler
Jahr Carl Independence
Weiss Frank "
Lang E J Ipswich
Bonino Chas Ironbelt
Dingee J F & Co Iron River
Herman & Johnson Co "
Howe H L "
Davis Mr Irving
Bates O D Janesville
Baumann Bros "
Buggs L J "
Campbell A C "
Carl J B "
Carle G F "
Dedrick Bros "
Grubb Produce Co "
Hollis Mrs M E "
Jones J H "
Johnson H S "
Kuhlow Bros "
Lutz August "
Munger A C "
Nash W W "


## SMITH, THORNDIKE & BROWN CO.,

Importers and Wholesale

## GROCERS

MILWAUKEE.


Nolan Bros Janesville
Pickering R H & Co "
Picket John "
Skelly & Wilbur "
Tarrant & Osgood "
Taylor Bros "
Van Kirk C N "
Whaley Alpheus "
Winslow E R "
Woods Frank "
Vogel Joseph Jefferson
Foster J F Jim Falls
Klausch P F Johnson Creek
Acker J W Juneau
Anderson J L Kaukauna
Belgie Frank "
Bukowsky & Cole "
Daugherty J W "
Frank Peter "
Haas Frederick "
Haupt & Son "
Hess Fred "
Smith Wm "
Surges Mrs Louise "
Beckmann C F Kenosha
Borkenhagen Helen "
Conport S "
Depski Anton "
Elsen Peter "
Forsyth & Lutrell "
Fox Albert T "
Gilles Peter "
Gleichmann G J "
Gormone Lucy "
Hale George & Son "
Hansen Carl "
Holzemer Mrs Annie "
Jacobs Peter "
Jacoby Joseph M "
Jemm Otto "
Jensen John M "
Joerudt F F "
Kautenberger Mathilda "
Kipp Frank J "
Krueger H F & Co "
Leinenweber Joseph "
Leonard Bros "
Lentz & Funck "
Lewis Mary D "
Madison T H "
Monaghan John "


# M. Pfeifer Heating Co.

TELEPHONE CONNECTION

314 Sycamore St., MILWAUKEE, WIS.

Steam, Hot Water and Ventilating Heating

ALL KINDS OF STEAM PUMP AND AIR COMPRESSION

MECHANICAL ENGINEERING

## B. STEINER,

General Commission Merchant

and Wholesale Grocer.

Phone Main 1062. 57-59 Juneau Avenue, MILWAUKEE, WIS.

## Henry Danischefsky

TELEPHONE CONNECTION

1060 Eighth St., Milwaukee, Wis.

(See Adv. in Milwaukee)

MASON and GENERAL CONTRACTOR.

BEAVER'S Reliable Life Insurance at Cost. Combining the economy of Fraternal Insurance with the Reserve Fund Stability of Old Line Insurance. DEPUTIES WANTED. Ben. E. Wait, Sec., Stoughton, Wis.



MISSOURI PACIFIC RY. "THE COLORADO SHORT LINE" From St. Louis to Kansas City, Pueblo and Denver.

**GROCERS—RETAIL—** Cont'd.

Morroni Serafino Kenosha
Morzejko Casimir "
Nelson Mathie "
Nieuwenhuiise Jacob "
Nowacki Felix "
Ohmstead William "
Perkins Bros "
Pfening Charles "
Ruster John "
Schmidt H W "
Schwan Christ "
Sullivan & Cleary "
Turnock Charles "
Vetter Bros "
Washbish Rosie "
Weier C H "
Werner N J "
Winberg John A "
Smith John W Kent
Fenset L C Kewaunee
Kuehl & Son "
Crapsey George B Kickbush
Oehlers Peter Kilbourn
Soeldner J P "
Spuhl Henry Kirchhayn
Hanson Peter Knapp
Breitenstein L Knowlton
Guenther T R "
Anderson August LaCrosse
Ashla Andrew "
Bertelson Axel "
Beutler A J "
Bezpaletz M J "
Birnbaum Nicholas "
Bitzer Bros "
Boma Michael "
Boma Sebastian "
Bruka A J "
Dittman WL "
Durland & Valentine "
Dvorak Wenzel "
Einert Henry "
Engass Anna "
Grams Wenzel "
Hahn Jacob "
Hallan & Temte "
Hammes J J "
Hanson P O "
Hedwig Oscar "
Hegge H H "
Jaekel J G "
James A W "
Johnson A O "
Justin Bros "
Kanard G F "
Keizer Mrs Annie "
Knutsen & Peterson "
Koller John "
Lahure N A "
Lapitz Matthew "
Larson C M "
Lavake T A "
Leahy P L "
McCann J W "
Mentis H G "
Moll A B "
Munger Nicholas "
Murray J B "
Nelson & Halmrast "
Nustad Nordal "
Pruetz Charles "
Reese W E LaCrosse
Rennebohan & Son "
Runge H F "
Schaldach F A & Co "
Schilling Ernest "
Schultz E W "
Sodenberg P E "
Spettle Charles "
Streitz Wm "
Stringer F E "
Tenneson John "
Turnbull J B "
Vollmar & Jost "
Wiggert John "
Will George "
Wimmer E G "
Woll N C "
Kurz H L Ladysmith
Smith Samuel "
Bible & Paul La Farge
Travers & Travers "
Groff John Lake Church
Buell & Matson Lake Geneva
**Gilbert C D** "
Read C G "
Smith & Lock "
Traver & Parshall "
Wheeler C F "
Arons James Lake Nebagamon
Chisholm I "
Rode Frances Lamberton
Alt L & Sons Lancaster
Angus C B "
Brickman Max "
Nathan Grocery Co "
Piper H A Lark
Chesley Charles Lena
Netzer N C "
Miner C D Lime Ridge
Barton Edward Linden
Hancock John "
Wynboom J S Little Chute
Noble Andrew Livingston
Collins J F Lodi
Richmond Edgar "
Smith A J Loyal
Mann Charles Lyndon Station
Hanson Rasmus N McAllister
Abaly C H Madison
Barry Mrs P D "
Benson B M & Co "
Bibb K A "
Bigelow H O "
Bliss A G & C H "
Breitenbach G C & Son "
Breitenbach Henry "
Davis Wm M "
Deike Albert "
Diederich Michael "
Finlay & Co "
Folz H C "
Gerke Wm "
Goude & Co "
Haak August "
Haak Gustave "
Hawley E W & Son "
Hill R C "
Homuth & O'Neil "
Hottmann & Powell "
Hurley T & Co "
Hyland J S "
Jacobsen O R Madison
Jensen Martin "
Jones C W "
Kane C C "
Kelliher & Powell "
Kleiner L A "
Klueter Julius "
Koltes P B "
Lavin James "
Lockey C H "
McCarthy J E "
McConnell Wm T & Son "
McDonald J J "
McKay R M "
McNamara Julius "
Marks C H "
Mills Bros "
Nelson M L "
**Noyes G W** "
O'Dea Wm "
Oppel W A "
Piper Bros "
Piper Wm "
Poehlmeier Bernard "
Purcell Bros "
Reis J M "
Rinder Christian "
Schenek Fred "
Schubring C P "
Schuele George "
Soehle & Schmitz "
Thompson H L "
Tiedemann H F "
Trainor David jr "
Verberkmoes & Sons "
Duffey T A Manay
Hotz Fred Manitow
Kazda Bichael "
Knipp John "
Martens Wm "
Miller P A "
Pankratz Michael "
Pantz W E "
Peleshek Frank "
Schreehardt J P "
Shipper Stanslaus "
Westphal C J "
Westphal H C "
Wescott G G Mar
Anderson Andrew Marine
Anderson Lauretz
Bjorklund & Johnson
Breecher Louis
Brunn F J
Brymildsen Lars
Burke C J
Carlson A E
Comeau Peter
Dettman J H
Doyle Mrs Susan
Erickson Ove
Goldbeck Barney
Hanson Samuel
Hyckling A A
Johnson E A
Johnson N P
Kessler Jacob
Laperriere E L
Larsen C E
Laubenheimer John
Lucia Mrs Catherine
Lund J A
Manske Bros

SIGN OF THE BLUE FLAG. Registered ZIMMERMANN BROS. Clothing Co. 384 East Water S MILWAUKEE, WI — RETAIL —

Gateway City Steel Tank and Roofing Co.
Manufacturers of Eaves Trough, Conductor Pipe and Fittings. LaCrosse, Wis.



Marinette Flour and Feed Co Marinette
Merchants' Supply Co "
Nachtigall Charles "
Nelson Otto "
Noonan Frank "
Olsen Andrew & Co "
Olson Andrew "
Payett Dolphis "
Peterson Andrew "
Reinke C Grocery Co "
Rettke F A "
Roberg Felix "
Sauve T J "
Schulman Mrs Lena "
Secor Desire "
Whelihan J (est) "
Whelihan J J "
Young M S "
Zeratsky & Zerull "
Inglis J A & Co Marquette
King S W Marshall
Ranney S P "
Beer H J Marshfield
Beseler Wm "
Bever Peter "
Deem Mrs Mary "
Jenkins R D "
Koenig H C "
Little W L "
Mees Peter "
Miller Reuben "
Schuetze Gustav Martintown
Anderson E L & Co Mauston
Flynn Frank "
Goodhouse & Ritter "
Schroeder Bros "
Sweetland T B "
Barker J F Mazomanie
Batty E S "
Trager H E "
Schildt Henry "
Welsch Nicholas "
Landweer Gerard Medford
Leonard E C "
Schmidt Frederica "
Schoenburg Bros "
Theus John "
Clussman Wm Meehan
Carlstrom John Mellen
Gibbs Mrs N "
Sayles Rollin "
Fremstad J M Melvina
Augustin Gustav Menasha
Booth R W "
Brandon W B "
Fedau Herman "
Henning & Stroetz "
Jakowski J W "
**Landgraf Val** (see p 641) "
Landig John "
Peterson Fred "
Quella B P "
Schlegel R W "
Scheibeis John "
Seethamer A J "
Staats Philip "
Tuchscherer Rose "
Bredenson Bert Menomonie
Feldt E A "
Nesseth Grocery Co "
Scherer Matthew A Mequon

Harper Bros Mercer
Mercer Lumber Co "
Curtis Daniel Merrill
Dechaine Eugene "
Duteau L C "
Ebert W J "
Ebert & Hoeckendorf "
Gergen A C "
Grob & Kiepke "
Hanscom Parmelia "
Meyer Fred "
Steckling Otto "
Storm Albert "
Stuemke Bros "
Zipp John W "
Clark Mrs M A Merrillan
Laughlin Mrs L "
Mayhew W W & Co Merton
Hugel Fred Middleton
Meister Philip "
Muetz Fritz "
Walberg John "
Holtz John Midway
Williams Lloyd "
Drescher E Millston
Hermansen J H Milltown
Clemons H C Milton
Holmes E A "
Smith L T "
Butts G K Milton Junction
Ackerman G H Milwaukee
Acme Grocery Co "
Adams D C "
Adamski Mary "
Affeld Gottlieb C "
Ames John "
Amundson Mrs Jacobine "
Anderson Bros "
Anderson Cornelius "
Antczek Anton "
Anton H C & Co "
Anvelink Edward "
Appleyard Mrs Ellen "
Arenberg Israel "
Arnstein Henry "
Arps August J "
Arthur E E "
Atkinson Wm T "
Aude Mrs Annie "
Bagemihl Richard "
Bahr F & Sons "
Bailey George "
Bailey R E "
Balszewicz Anton "
Bandemor Adolph "
Baranowski Ignatz "
Barg H L "
Barkoro W T "
Barsch August "
Barth John "
Barth & Starszak "
Bauer Mrs Barbara "
Baumann H F "
Bayerlein G L "
Beatoric Christian "
Beck Wm "
Becker August "
Becker Fred "
Becker J G "
Becker S J "
Beese C H "
Bennett Walter R "
Benz R E "

SMITH, THORNDIKE & BROWN CO.,
Importers and Wholesale
GROCERS
MILWAUKEE.

Boehlke Fred Milwaukee
Berg Bros "
Berg Valentine "
Berger M E "
Berninger F J "
Berns Henry "
Bernstein Fred "
Besch Charles "
Bethke Theodore "
Bettendorf Jacob "
Beyer Albert "
Biedrzycki Stanley "
Bieganski John "
Bielokowsky Adolph "
Bischoff F F "
Block H A "
Blum George "
Blumenfield H "
Bodus A M "
Boeder August "
Boehlke Frederick "
Boehlke Paul "
Boehm Adam "
Borgmann Egbert "
Borkowski Stephan "
Borowski August "
Bower Mrs Mary "
Braatz Fredericka "
Brandner E "
Brandt Herman "
Brause Mrs Kate "
Breitenbach J M "
Bremen Gerhard "
Bresemeister Mrs Conrad "
Brimmer Henry J "
Brown C L & Co "
Brown Harry "
Bruemmer Jochiem "
Brueser Herman C "
Bruhnke Henry G "
Brumm A T "
Brunmer H J "
Brzezinski Louis "
Bucholz Charles "
Buckman Israel E "
Buelow Charles "
Bunke P F "
Buntock Wm "
Burbach C W "
Burbach P H "
Burian Joseph "
Burke Mrs Maud "
Burkhardt August "
Burlowski Albert "
Bury Fred "
Bushardt Carl "
Busse Emil "
Butora Adam "
Butzewitz Anton "
Butzlaff Ferdinand "
Butzlaff M F "
Caldo Mary "

CLAM RIVER LAND CO.

See Page 289.

Miller HIGH LIFE THE BEST MILWAUKEE BEER

AMERICAN PLUMBING & HEATING CO.
STEAM AND HOT WATER HEATING. GAS FITTING AND VENTILATING. Esti
mates Cheerfully Furnished. 134 Second Street, MILWAUKEE, WIS. (See Adv. in Milwaukee)



The Time Indemnity Company
GERMANIA BUILDING, MILWAUKEE, WIS.
TIME IS CASH
See Advertisement Page 8.

**GROCERS—RETAIL—** Cont'd.

Camin Mary Milwaukee
Campbell Mrs Jennie "
Carney Michael "
Casig Wm "
Catalano August "
Chase W M "
Chilton Benjamin "
Choinski F X "
Chrapkowski Anton "
Christmann J & Son "
Ciancialo Salvatori "
Cieszynski Joseph "
Cleaveland George W "
Cohen Herman "
Cole N C "
Conrad Bernhardt "
Conway Mrs Margaret "
Corcoran Bros "
Cordes Hugo "
Corrado Rosaline "
Crocker W H "
Cron Mrs Louise "
Czerwinski Barney "
Damord Mary "
Damore August "
Damore Frank "
Damore Pietro "
Damp J W "
Daniels J N & Son "
Dargatz August "
Daub Mrs Gustave "
Daue Herman "
Davern J P "
Denver James "
Depski Anton "
Dernehl Adolf "
Derwort Valentine "
Desfield Charles "
Dettmann Philip "
Deuster L Co "
Devine Mrs Mary "
Devlin Charles "
Diamond Bertha "
Dickerhoff Theodore "
Diener John "
Diethert Mrs Lena "
Diller & Drakos "
Doettlinger Ernst "
Doll Herman "
Doman Emil "
Dombrowski Bernard "
Draeger David "
Dralle Louis "
Drazansky L A "
Dricken N P "
Drobzinski Joseph "
Drozniakiewicz Mathew "
Drozniakiewicz J F "
Duersteler Edward "
Durwal Christ "
Ebeling Philip "
Eberhardy J F "
Eberhardy Nicholas "
Eckmann Frederick "
Eggert F J "
Eigemann Robert "
Eigner Bros "
Elgeti C W "
Ellenbecker Bros "
English Kate "
Emmermann Albert "
Engel Mrs Maria "
Engfer-Gerlach Co "
Engfer Robert Milwaukee
Erato Tony "
Erensky Sarah "
Erion Mrs Paulina "
Esters Hubert "
Evans D D & Co "
Evans J E "
Ewert Wm "
Faestel George "
Fairbairn John "
Fairmann Max "
Falkenberg Julius "
Fehrenkamp George "
Feller John "
Ferkel Joseph "
Fettick Joseph "
Fitz Henry "
Fitz Michael "
Fitzpatrick Mrs Katherine "
Fitzpatrick Mary "
Flechsig Richard "
Floszczynski Max "
Fonda A S "
Fons G F "
Fons Joseph "
Foote H W "
Foran John A "
Fox Mrs Edith "
Fox J M "
Frank Herman "
Frank & Co "
Frantzkowski Ladislaus "
Franz Mrs Elizabeth "
Friedemann E H "
Friedrich Nicholas "
Fritz Bernard "
Fritz G A "
Froemming E J "
Frohne M A "
Frymark Paul "
Gallogly Mary "
Garland Albert M "
Garner Bros "
Gaulke Wm & Sons "
Gebel Ernest "
Gebhardt Gustav "
Gebhardt Otto "
Gehm Richard "
Gehring George J "
Gehrke Fred "
Geigerich Catherine "
Geil Adam "
Geisel A G "
Geistenberger Charles "
Gelhaar A C "
Gennrich Albert "
Gerstinberger Charles "
Gesch C A "
Gesch & Son "
Gettling Henry "
Gigowsky Frank "
Ginzel John "
Glade Mrs Bertha "
Glapinski Michael "
Glick Isaac "
Glisch John "
Glisch Philip "
Glowienski John "
Goebel Bros "
Goelzer O J "
Goelzer P P "
Goetz H W "
Gokey Mrs Margaret "
Goldbeg Charles "
Goldfish Mrs Tillie Milwaukee
Goldfish & Jacobson "
Goldschmidt M L "
Goldstein Abraham "
Gollnick Paul "
Grabowski John "
Graessle Edward "
Grahser J M "
Greenwald E G "
Greenwood J W "
Gregg Bros "
Greiten Edward "
Groeling W H "
Grootemaat & Co "
Grose L H "
Grosser Julius "
Gruber Karl "
Gruel Wm "
Gruenewald Mrs Helen "
Gruenweller H B "
Guenther August "
Guettel Albert "
Guetzke Ferdinand "
Gunz A W "
Gustmann Beata "
Guy B W "
Habermeyer Valentine "
Hagenah Petro A "
Hahm S D "
Hahn J M "
Halliday Samuel "
Hallstrand Bros "
Hambach Fred jr "
Hammer C G "
Hanover T J & Bro "
Hansen Peter "
Hanson Bros "
Hanusch Peter "
Hanz Frank "
Hapka Stanislaus "
Harms Charles & Son "
Harthun Gustave "
Hartmann F W "
Hasse O A "
Hassmann Mrs Margaret "
Hauke Joseph "
Heath Albert "
Heiden W H "
Heines Frederick "
Heise Herman "
Heizer Karl "
Held G P "
Helm Charles "
Helm Fred "
Helm George "
Helm & Studir "
Hellmann Henry "
Helz Charles "
Hempe Charles "
Henes C A "
Henning Charles "
Hensler F G "
Heppler Henry "
Hergarten Gottfried "
Herro C H "
Herte Andrew "
Hesse Fred "
Heuer A F "
Heyda Fred "
Higgins T H "
Hildebrandt Gustav "
Hilse Wm "
Hinkforth Albert "

For Real Estate, Farm and Timber Lands, see O. E. Pederson Land C
LADYSMITH, WIS.

A POSITIVE CURE FOR
Diabetes, Bright's Disease. ALLOUEZ
Send for Physicians' Testimonials free. Write to-day. Green Bay, Wis. BI-MAGNESIA WATER.



Hobus E F Milwaukee
Hoelz Frank "
Hoelz Louis "
Hoffmann Ernst "
Hofmann Mary "
Holcomb Moses "
Holprin Max "
Holtz Henry "
Homann W L "
Home Bros "
Hopka John "
Horwitz Solomon "
Hucke H B "
Huppertz Gottfried Sons "
Hussmann J H "
Ihlenfeld Wm "
Imse Herman "
Jach J H "
Jacobs H A "
Jacobsen Samuel "
James Edgar "
James J D "
Janiszewski Bros "
Janke J O "
Jankowski John "
Jankowski Michael "
Jaroch Joseph "
Jaroch Stanislaus "
Jarosz Marcel "
Jarzambek Leo "
Jaskulski J J "
Jasnau Edward "
Jastrow Albert "
Jeka John "
Jeske George "
Joerres Mrs P N "
Johannsmeyer Fred "
Johnson Emil "
Johnson Marv C "
Johnson & Hansen "
Jonas John "
Jordan H G "
Jordan John "
Jungmann Alfred "
Junker Jacob "
Jurkiewicz Joseph "
Jurss Frank "
Kaczmarek Stanley "
Kaczmarek & Dominski "
Kaczorowski Leo "
Kaminski Alexander "
Kaminski John "
Kaminski Joseph "
Kaminski Peter "
Kaminski S W "
Kaminski Tony "
Kane Mrs Ellen "
Kaplan Emil "
Kasdorf Charles "
Kasten H F "
Kaunzner Gustav "
Kavel August "
Kehoe Michael "
Keller Michael "
Kendall E S "
Keogh J L "
Keogh Michael "
Kickhaefer Wm "
Kielty Anna "
Kiesow Herman "
Kirker Frank "
Kirschborn Leo "
Kissinger C F "
Klamm Ernest "

Klefisch Peter Milwaukee
Klein Henry "
Klein & Roettgers "
Klenke Gustave "
Klinger Paul "
Klug August "
Klumb Jacob "
Klumb L A "
Knack John "
Kneisler Bros "
Knight Charles "
Knoll A E "
Koceja Mrs Mathilda "
Koch Gottlob "
Koch Jacob "
Koehler Wm "
Koepke Wm "
Koerner Emily "
Kohler C F "
Kollat F R "
Kollmann Matthias "
Kolter John "
Komarek F L "
Konrad John "
Korbel Louis "
Korker Gibran "
Korotki Michael "
Kosidowski August "
Kosidowski Martin "
Kosky Albert F "
Krause Albert "
Krause Mrs Charles "
Kremer Frederick "
Krienitz Herman "
Kriplin Charles "
Kriz Mrs Marie "
Krollmann C E "
Kruckeberg John "
Krueger A N "
Krueger H L "
Krueger Xavier "
Krzysko Stanley "
Kubatzki & Blechacz "
Kuester Bros "
Kunkel Peter "
Kurman David "
Kurth Bros Co "
Kurth Charlotte "
Kurth Mrs Elizabeth "
Kurtz Henry "
Kurtz Mary "
Kuntzhals H A "
Kuszewski J B "
Kuth Simon "
Ladish H C "
Ladwig Otto "
Lambert Charles "
Lampe Charles "
Lang John "
Lange A F "
Lark F H "
Larsen Marie "
Lasanske Bros "
Lasnorer Louis "
Lawdowski John "
Lawonn Henry "
Leach A E "
Lee Horatio "
Lee J L "
Lehmann Max "
Leutz Bros "
Leonard Bertha "
Lerner Joseph "
Lers Albert "
Lers Herman "

SMITH, THORNDIKE & BROWN CO.,
Importers and Wholesale
GROCERS
MILWAUKEE.

Leschinsky Joseph Milwaukee
Lesinski John "
Lewandowski Barney "
Lewandowski Frank "
Lewann Henry "
Liebau W H "
Liermann Charles A "
Liesner Edward "
Lietz G J "
Limberger Theresa "
Lindemeyer Mrs Caroline "
Lipinski F J "
Lippert Mrs Anna "
Litza Jacob "
Loescher Mrs Catherine "
Lohr Lorenz "
Lohr Valentine "
Lomardo Carlo "
Lonski Paul "
Losse Louis "
Louis Gustav "
Ludtka Boleslaus "
Ludwig Carl "
Ludwig Herman "
Luedtke H H "
Lukowicz John "
Lukowski Albert "
Lydon Thomas "
McCallen G W "
McLeod & Froom Co "
Mackacek Barbara "
**Maegli Robert** "
Magadanz Mrs Herman "
Maglitsch John "
Makarski Mrs Mary "
Manhoff David "
Mansinger Mrs Eva "
Manske Wm "
Marenda Frank "
Margoles Louis "
Markowski Ignatz "
Marlett Frances "
Martin A E "
Marx Bros "
Maske & Son "
Mathwig Robert "
Matthews Robert "
Mattuschek Richard "
Matzen J G "
Mau Mrs Elizabeth "
Mayer Bros "
Mayer Charles "
Mazurek Ignatz "
Mech Joseph "
Mehl Wm "
Melka Frank "
Melotik Frank "
Merritt A H "
Mett August "
Meyer P J "

GAZETTEERS of Michigan, Wisconsin, Minnesota, and many other States, containing FUND OF INFORMATION NOT FOUND IN OTHER PUBLICATIONS
Address R. L. POLK & CO., Detroit and Chicago.

Grand Trunk Railway System. For Niagara Falls, Toronto, Montreal, Portland, Canada and the East.

# FIRST NATIONAL ACCIDENT COMPANY

**ACCIDENT AND HEALTH INSURANCE.** Liberal Policy; Prompt Pay. Empire Bldg., cor. Grand Avenue and West Water, MILWAUKEE, WIS. Phone Main 181

Grand Trunk Railway System For Niagara Falls, Toronto, Montreal, Portland, Canada and the East.




**GROCERS--RETAIL—** Cont'd.

Michalski J L Milwaukee
Michel Adam "
Michelis John "
Michelson Paul "
Michi A R "
Michik Wm "
Mielenz L Co "
Mierow John "
Miethke John "
Mildebrath A F "
Miller Charles & Son "
Miller Constance "
Milwaukee Retail Grocers' Assn "
Mirgeler & Haacke "
Mitzenheim Theodore "
Modler O F "
Mole John "
Morden T M "
Morris J J "
Moses Max "
Moudry Anton "
Mroczlsowski Arnold "
Mucherheide J F "
Mueller Ernst "
Mueller F E "
Muench Joseph A "
Muenzberg Fred "
Muertter J C "
Mulligan J F "
Munz Oscar W "
Nachtshein L C "
Naczek Andrew "
Nakielski Joseph "
Nedley Frank "
Nehls Charles "
Nelson Ole "
Nero Edward "
Nestler Charles "
Neumeister A E "
Nickels H K "
Niehusen E J "
Niland Thomas "
Nitz A R & Co "
Nixdorf E T "
Nord J P "
Nowicki Kazmir "
Oelke Albert "
Oestenreich Fred "
Offeld Gottlieb "
O'Grady Catherine "
O'Hara Thomas "
Oliver J "
Olsen Ella "
Omon Jacob "
Oswald J J "
Ott Henry "
Ouallman John "
Paczkowski Frank "
Pagels Louis "
Pagelsdorf Ferdinand "
Pagenkopf Louisa "
Palm Anton "
Palm Wm "
Paluchniak Walter "
Pantke Frank "
Papka Stanislaus "
Papke Otto "
Paplaczyk John "
Park Charles "
Paranteau W H "
Pasterski Andrew "
Patek Gottlieb "
Paul C E Milwaukee
Paulsen August "
Pentler & Schroenger "
Peotrowski J J "
Pepper Albert "
Peschman R A "
Peters H J "
Peterson Martin "
Petesch Bros "
Petri C J "
Phippen H M "
Pieper O R "
Pietsch Julius "
Piette Joseph "
Pischke August "
Piskula Anton "
Piszczek Paul "
Plachek Mrs Ida "
Plautz Gottlieb "
Pleva Joseph "
Pociechowski Frank "
Pockowski Peter "
Poczezek John "
Podolske August "
Pohl Henry "
Porath Otto "
Powers Sisters "
Prager August "
Pratt J V "
Prescott T W "
Prey Albert "
Pritzlaff & Wink "
Proechel Fred "
Proth Peter "
Przybyl Valentine "
Quade H N "
Quincey Joseph "
Quirk T E "
Raabe J C "
Raasch R H "
Rabinwitz Simon "
Raddatz Wm "
Radke Emil "
Radke Richard "
Raetz Peter "
Rajski Ignatz "
Ramthun Joseph "
Rapp Charles "
Rathkamp Herman "
Ratzmann August "
Redlin Wm "
Reif Rudolph "
Reinhold Bros "
Reinke Ferdinand "
Reiser Louis "
Reith August "
Retmeier Elizabeth "
Rettig August "
Reuter Godfrid "
Rhodes Walter E "
Richter F W "
Richwalski Frank "
Rick Frank "
Riepe J M "
Rieth August "
Rietz Ernst "
Rink H G "
Roach John H "
Roberts R J "
Roeder Bros "
Roehl Joseph & Son "
Roehl Otto "
Roehl O J "
Roehrborn H L "
Roese Fred "
Rolboeski John Milwaukee
Roloff C F "
Rosenberg Fred "
Rossman Ernest "
Rostad Christian "
Rothman Phillip "
Roussy David "
Route Henry "
Ruehl Rudolph "
Runkie J G "
Rusch August "
Rutkowski Michael "
Rutz A C "
Ruwinsky Louis "
Rybacki Walter "
Ryk Frank "
Rzepinski John "
Saudic Walter "
Savage & Sons "
Scapose Frank "
Schaad Andrew "
Schaefer Charles "
Schaefer Herman "
Schaefer John "
Scharbach Charles "
Schardt Peter "
Scharf Joseph "
Scharfer W F "
Scheer Charles "
Scheidhauer E J "
Schimansky Gottlieb "
Schipper Lawrence "
Schirer Frank "
Schlageter George "
Schlosser J H "
Schmidt F B "
Schmidt Mrs Bertha "
Schmidt Charles "
Schmidt Henry "
Schmidt J H "
Schmitt John "
Schneider Mrs Anna "
Schneider Anton "
Schneider P & Son "
Schnell Philip "
Schober Mrs Mary "
Schoenborn Mrs Barbara "
Schowalter Bros "
Schramck John "
Schramel Joseph "
Schroeder A W "
Schroeder Bros "
Schroeder Charles "
Schroeder T J "
Schroeder Wm "
Schuepferling Mrs John "
Schueppert & Anvelink "
Schuette Otto "
Schultz John H "
Schultz Mrs M E "
Schultz Rudolph "
Schulz Henrietta "
Schuster Frank "
Schuster Joseph J "
Schwalbach Theodore "
Schwartz B "
Schwab H W "
Schweda J F "
Schweiger Heinrich "
Schweikert Catherine "
Seeger & Trotter "
Seemann Frank "
Seiberlich F J "


**George W. Colles** **Consulting Engineer**
**M. E., Sc. M., Mem. Am. Soc. M. E.** **AND PATENT EXPERT.**
**408 Alhambra Bldg., MILWAUKEE.**

MILWAUKEE, WIS. PLUMBING GOODS.



Seiberlich John Milwaukee
Seifert F E "
Seknickna Josie "
Selke A A "
Sellin Ferdinand "
Sera Andrew "
Setzer Henry "
Severin Mrs Henrietta "
Seymer E J "
Shapiro Joseph "
Shaughnessy G A "
Shaughnessy J M "
Shaw Mrs E "
Sheck Wm "
Shehan Mrs Nellie "
Siefert Leonard "
Siegel H "
Siehr Matthew "
Siepmann Wm "
Silberg Max "
Simondl J R "
Simonson Mrs Doris "
Slosarski Joseph "
Smigilski Anton "
Smith G R "
Sobieski Frank "
Sommer Andrew "
Sonnenberg Albert "
Sonnenberg J L & Sons "
Sottile Pietro "
Spear Giles H "
Spero Mrs B "
Spiegelberg Mrs Cora "
Spies J M "
Spindler Philip "
Sprang Bros "
Spranger C F "
Springer Frank "
Springob C J "
Stackowiak Peter "
Stauff E P "
Stebnitz Frank "
Steen Mrs T B "
Steiner Louis "
Steinmeyer Wm & Co "
Stelmachowski Stanislaus "
Stern Adam "
Stern Samuel "
Stewart Harry "
Stine Joseph "
Stolz Carl "
Stone Mrs Helen "
Storzer P J "
Stout C W "
Strassburg H F "
Straub Gustav "
Streff Nicholas B "
Stremlow John "
Strong C H "
Struck F J "
Strzelewicz Louis "
Suchy Joseph "
Sullivan W H "
Syring Gustav "
Sytkowski Frank "
Szueda Joseph "
Szpot Mrs Clara "
Szymarak Stephen "
Tamms Annie "
Tamms Wm "
Taylor G R "
Techen August "
Thainger Wm "
Thiel & Broche "
Thiessen Wm Milwaukee
Thinnes Michael "
Thomas Joseph "
Thompson Gertrude C "
Tiegs A F "
Tiegs & Wegner "
Tierney Mrs Marian "
Timlin Ellen "
Toll Paul "
Tohnobene Benjamin "
Traut Peter "
Treis Christopher "
Truss Jacob "
Tylach Nicholas "
Uecker Charles "
Uecker Wm "
Ulatowski Michael "
Ulik S & Sons "
Ullman Bernhard "
Unterbrink Herman "
Uphoff S J & Co "
Van Engel H "
Vantyne Darwin D "
Vaughn George "
Villwock Arthur C "
Vohe Wm "
Voigt Bros "
Volkmann F H "
Volkmann F O "
Volkmar Edward "
Vollmer Fred "
Vonier Louis "
Wachowiak John "
Wackler Max "
Wagner George "
Wagner Phillip "
Waitzmann F A "
Walberts Emil "
Walderon Wm "
Waldhuetter John "
Waller Fred "
Walter George "
Walters Bertha "
Walters Garret "
Ward Mary "
Warnke August F "
Washechek J J "
Weber Edward "
Weber J C "
Wegner W A "
Weick G A "
Weifenbach J & Son "
Weinhoff Wm "
Weis Frank "
Weisberg David "
Weiss J A "
Weiss W T "
Weissfeldt Joseph "
Wellhausen August "
Wellworth Mrs Julia "
Wendler E F "
Wenter Solomon "
Werner Emil "
Werner Louis E "
Werwas Lawrence "
Westfahl Frederick "
Wholers Detrich "
Wielicki Lorenz "
Wiemann Louis "
Wiersum Fred "
Wiesenthal Henry "
Wilcox C T "
Wild Gustave "
Wildt Fred "
Wilhelmy Wm P "

SMITH, THORNDIKE & BROWN CO.,
Importers and Wholesale
GROCERS
MILWAUKEE.

Wilson Halbor Milwaukee
Wilson J B "
Wilson Lottie "
Winkel Frederick "
Winter Charles "
Winter Solomon "
Witt Fred "
Witt Henry "
Wittbrot John "
Wittemann Peter "
Wodtke Reinhold "
Woelk Fred "
Woesner George "
Wohlers Dietrich "
Wolf Engelbert "
Wolf Ferdinand "
Wolf Herman "
Wolff W F "
Wolski Ernst "
Wolter F E "
Wolter Max "
Wozniak Andrew "
Wrzesinski John "
Wuethrich Frederick "
Wynhoff H W "
Yonkman Bros "
Youngquist Louis "
Zahradnick Frank "
Zajichek Joseph "
Zak Charles "
Zakowski Mrs Amelia "
Zalewski Frank "
Zastrow Charles "
Ziebarth J E "
Zinda Frank "
Zirkelbach Adam "
Zoske Charles "
Zube Charles "
Zweifel Bros "
Brewer & Penhallegon Mineral Point
Dawe John "
Gale Mrs S E "
Hendra Charles "
Hornung Charles "
Jeuck Wm J & Bros "
Peter John "
Pitts J B "
Toay J R "
Wallace Bros "
Spafford Frank Minong
Allen Del Mondovi
Carroll Bros Monroe
Chambers C L & Co "
Greenwald S R "
Hoesly & Grinnell "
Karlen G A "
Lichtenwalner A F "
Schindler Andrew "
Young & Co "
Rochford T W Montello
Wincell John "
Bell G S Montfort

We have Investments that Pay Large Dividends Monthly and Small Savings Paying Large Returns
Write for Particulars.
The Davidor Promoting Co., Milwaukee, Wisconsin.

Robin-Gerlinger Steel Casting Co. FOUNDERS
ELECTRIC, MINING, SAW MILL, AUTOMOBILE and General Machinery.
Telephone West Allis 19. WEST ALLIS, WISCONSIN

AUDIT ACCOUNTS ANALYZED YOUR DEVISED ACCOUNTS
GREIG & ACHESON, Public Accountants, 619 ROYAL INS. BLDG., CHICAGO, ILL.



Patterns made for anything that can be Cast in Metal
Substantially made Patterns for Standard use our Specialty. Phone West 394. (See adv. in Milwaukee.)
1606 St. Paul Avenue, MILWAUKEE, WIS.
Siebers & Pederson
PATTERN MAKERS

**GROCERS—RETAIL—** Cont'd.

Webster T R & Son Montfort
Meade John Montreal
Sylvester S M Mt Horeb
Eagan F J Muscoda
Logan J A "
Darrow W H & Son Necedah
Horton G A "
Acker & Henebry Neenah
Dahms Albert "
Erwin John "
Fritzen Fred "
Hawley Mrs Mary "
Johnson Bros "
Leutenegger J J "
McDermott B B "
Neudeck A H "
Peterson Wm "
Schuremann Charles "
Schweitzer Philip "
Stilp John jr "
Abrahamson N New Auburn
Boynton Elias New Lisbon
Hodge Frank "
Peterson Bros "
Dedolph Wm New London
Deming Irvin "
Dengel & Schaller "
Koeppel & Kusserow "
Mack L H "
Meany T A "
Murton & Thomas "
Shepard Louis "
Thern J P "
Frissell W H & Co New Richmond
McCarty & O'Keefe "
Smith A E "
Davis H E New Rome
McAnultz D Niagara
Blair Joseph Norri
Bush & Sons North Fond du Lac
Larson Augusta "
Parker Charles "
Zinke C R "
Monson Martin North Menomonee
Schmidt Gustave North Milwaukee
Ingberg A E Nye
Bertleson & Weber Oconomowoc
Buskirk J V "
Douglas George "
Ernst & Thompson "
Fitzgerald Patrick "
Welch H A "
Will F & Son "
Belongia Archibald Oconto
Bostedt H G "
Classon W J "
Esson A F "
Juneau F X "
Nelson Christ "
Rasmussen P A "
Rindeau Mrs F "
Vanderheyden W H "
Elliott Bros Oconto Falls
Elliott F P "
Denomie S S Odanah
Hamilton J H Okauchee
Schrandenbach Mrs W "
Gorman C D Olivet
Ames R H Co Omro
Calhoon J J "
Jones J H "
Shattuck J H "
**Comeau Bros Onalaska**
Peterson Bros "
Sullivan Eugene Ontario
Coward & Barry Oregon
Grady T H "
Thergelsen S B "
Peterson Gilman Orfordville
Andrews M C Oshkosh
Auckerson & St John "
Barkman Richard "
Below E F "
Benedict Edgar "
Beno Florence "
Berndorffer Joseph "
Bestner Peter "
Boyd W H "
Brace Mrs M "
Brady D A "
Brainard & Stannard "
Christman F W "
Church Co "
Ditter M J "
Edwards F K "
Eisfeld I M C "
Evans Bros "
Gauger August "
Gebauer Fred "
Hagene Thomas & Son "
Hansen H F "
Hanson F W "
Heise J O "
Herrmann & Ernst "
Ihbe Mrs W "
Kluwin Andrew Co "
Kitz Theodore "
Kleinfeldt A W "
Luck C F "
Lueck B A "
Lueck B A "
Koech O A "
Koelm Wm "
Kohn George "
Kuehn Rudolph "
Leitz Frank "
Lichtenberger A "
Luck C F "
Luessen A W "
McWilliams H G "
Macke & Jackisch "
Marx & Son "
Mathe Theodore "
Mayer L R "
Miller A J "
Muller Mrs Mary "
Nelson H C "
Nickel Wm "
Patt Wm "
Pfankuchen Ernest "
Pfeil Wm P "
Procknow W F "
Putzer Fred "
Raedler F X "
Rasmussen & Miller "
Reif A C "
Reifer Mrs Peter "
Remer E H "
Sawall John "
Schettler S J "
Schmidt J N Oshkosh
Silvernail I A "
Steckbauer Herman "
Steckbauer Joseph "
Swasey & Co "
Tinkham Mrs F J "
Voss H W "
Wiedemann Bros "
Weidemann H F "
Wussow H & Son "
Zentner J C "
Nurmi John Oulu
Spafford E Oxfor
Rundle G H & F J Palmyra
Blodgett & Jamison Pardeeville
Haas Bros "
Keith Bros "
Lynch & Moran "
Rogers & Kohler "
Smith W H "
Drott M A Park Fall
Estrell Anton "
Haas A J "
Hatley A E "
Rassmussen A W "
Tollers R H "
Gee C E Patch Grov
Kolb Frank "
Kropolene Henry Pee
Mead John Penc
Schmidt E A Pennington
Ellison Otto Peshtig
Groessler Herman "
Schrank W M "
Stibbs J H "
Rombaugh Joseph Pewauke
Kelleher Cornelius Phillip
Olson O J "
Slowey John "
Baum S N Pittsvil
Reuschlein Bros Pla
Bardwell Jay Plainfie
Corning H Plainvil
Buxton J S Plattevil
Chase H G & Co "
Henning H L "
Mitchell J L "
Woodward John "
Pierce M F Plov
Genske Henry Plymou
Martin Louis "
Doherty Thomas Popl
Bolting H G Porta
Boynton E G "
Bryan J H "
Downey M J "
Drew T W "
Fulton Wm "
Lennon P J "
Meyer O H "
Moran E W "
Port E W "
Rohde J F "
Shanks D W "
Shaver P H & Co "
Hart & Co Porterfi
Grauer Gustav Port Washingt
Kaltenbach Andrew Pot
Welch W J & Co "
Rice C C Pot
Earley E C Poyne
Laughlin Harry

Use Milwaukee Solvay Coke For MANUFACTURI PURPOSES.
MILWAUKEE COKE & GAS CO. 21-26 UNIVERSITY BLD
(See adv. opp. Coke Mnfrs.) MILWAUKEE, WIS.

in Barron and Washburn Counties, Wis.
**JAMES ATKINSON, Rice Lake. Phone 86.** (See adv. p. 7.)



Case L & Co Prairie du Chien
Helwig & Ivers "
Herold Paul "
Poehler F H "
Prairie City Grocery Co "
Scheib Mrs Annie "
Hoffman J Prairie Farm
Low J B Prentice
Murphy Mrs W P "
Brendemuehl L H Prescott
Wengel J H "
Codrow Anton Princeton
Eggleston S M "
Luedtke O R "
Piper Dora "
Shew J W "
Warnke J F & Son "
Poppe U Pulcifer
Reid H P Quincy
Anderson Adolph Racine
Anderson H O "
Anderson P & Co "
Bassindale C S "
Baumann Wm "
Beck Bros "
Bettray Mrs Christian "
Blythe George W "
Brosch Cornelius "
Christianson Bros Grocery Co "
Chistenson Anton "
Deichmann Julius "
Duffey Mrs Catherine "
Duffey Mrs P A "
Eadus N G "
Elholm Christian "
Elholm Louis "
Epstein Charles "
Evans P W "
Evans R O & Son "
Evenson Charles "
Gantenbein N "
Giese Theo F "
Gramlich Joseph "
Halberstadt Wm "
Hamata John "
Hanlon Bros "
Haumersen & Co "
Hax Mrs Abbie "
Hegeman H J "
Hermes A D "
Hermes Edward G "
Jacky Michael "
James W W "
Jenniches Peter "
Jensen, Christensen & Co "
Jensen James S "
Johnson Louis C "
Johnson & James "
Kannenberg Charles "
Kohlman Wm "
Lange Martin J "
Leuker John G "
Lewis & Mohr "
Lohse Wm "
Makovsky & Schlevensky "
Mauel & Mark "
May & Hansche "
Mogensen G A "
Mogensen J P "
Mehoda Frank "
Nelsen & Hansen "
Nelson P A & Co "
Nielsen Mrs J Racine
Nielson S D "
Peil Leo A C "
Prudent P & Son "
Rauk O K "
Rickeman Mrs Katherine "
Riegelman Bros "
Ruetz Hubert "
Schacht Bros "
Schaeffer L G "
Schatz Herman "
Seidel Mrs Elizabeth "
Slot Christian "
Slot Peter Grocery Co "
Strauss Arnold "
Stritesky Bohumil "
Uhlir F & Co "
Weber Charles "
Westrich & Miller "
Williams Wm H "
Wuerzberger Ernst "
Lloyd O W Randolph
Goyer Joseph Readstown
Johnson E C Reedsburg
Kerrigan C P "
Raetzmann Wm "
Schneider Ernest Reedsville
Eustice John Rewey
Cass A M Rhinelander
Davis Mrs A L "
Durkee W H "
Franklin Robert "
Hammer P M "
Hardell Wm "
Horr B L "
Johnson Adam "
Larson L O "
Nelson S D "
Oleson Peter "
Paulson C M "
Peautz Charles "
Robertson George "
Rogers Frank "
Shannon W J "
Vessey E C & Son "
White J N "
Kelnhofer George Rib Lake
Rousseau & Jewell "
Carrier John Rice Lake
Cruse W E "
Finsterwalder May "
Hazen C A "
Holtz C E "
Notz Mrs Minnie Richford
Allen H B Richland Center
Breeden W A "
Burnham J W "
Butler I M "
Dieter Bros "
Kaiserman John "
Sherman H G "
Smith F O "
Ryan M M Ridgeway
Bishop Mrs E A Ripon
Buchholz August "
Buchholz Julius "
Dakin T P "
Danielsen Henry "
Deming George "
Dillon & Son "
Du Vall T R "
Leuck & Shave "
Maudlin Bert "

**SMITH, THORNDIKE & BROWN CO.,**
Importers and Wholesale
**GROCERS**
MILWAUKEE.

Nohl Bros & Co Ripon
Thiel Herman "
Wallitz F W "
Wilke H & Co "
Carroll J P River Falls
Chinnock C F "
Hamilton T M E "
Heinrich C F "
Norsenz Martin "
Walker Henry "
Wigen Knute "
Myers L H Rockmont
McKnight & Co Rosendale
Anderson C L St Croix Falls
Hoagland Andrew "
Dittmann Ernest St. Francis
Zanter Wm St Joseph
Reetz August Seymour
Brist Stephen L Shamrock
Benage D S Sharon
Jones J H "
Lowell D W & Co "
Morgan J L "
Bibelhausen Frank Shawano
Garfield B H "
McLeod C M "
Raddant C R "
Rohloff R P "
Zenisek Anton "
Bornefeldt Julius Sheboygan
Fessler B A & Co "
Gottschalk Lorenz "
Hilderbrand & Lutz "
Lengfeld Frank "
McIntire A H "
Maurer Peter "
Meyer Theodore "
Neumeister F & Sons "
Rust & Hinze "
Schultz M J "
Wedemeyer H J & Co "
Hertzberg O H Sheboygan Falls
Robbins G A "
Devereaux James Shell Lake
Root G B Sherman
Bever John M Sherry
Klassen P Sherwood
Steffen Herman "
Kerr C A Shiocton
O'Rourke Eli "
Gundry F T Shullsburg
Jameson J J "
Osborne W T "
Nelson Edwin Siren
Natwick A H Soldiers Grove
Smith R L "

**FOR LISTS OF NAMES, ANY TRADE, BUSINESS OR PROFESSION, Address R. L. POLK & CO., DETROIT CHICAGO.**

**MISSOURI PACIFIC R'Y. Best ROUTE FROM ST. LOUIS to all Points West and Southwest.**

PATENTS Metropolitan Block, Chicago, Ill. Patents Obtained. Trade-Marks Registered. Free Booklets on Request



P. C. PHILIPP & CO. Machinists and Patternmakers
Special Machinery Built and Designed. General Repairing.
Dies and Stampings. Experimental Work. Brass Patterns.
Corner 33d and Vliet Streets. Milwaukee, Wis.
TELEPHONE CONNECTION.

**GROCERS—RETAIL—** Cont'd.

Stelzman John H & Son Soldiers Grove
Germain Joseph Somerset
St Peter George "
Vanasse D J "
Arthur E A South Milwaukee
Bahl Peter K "
Brettinger & Sons "
Costigan J J "
Fowle & Bethel "
Ludwiczak Michael "
McLesky Frank "
Marren & Hearty "
Olim & Riley "
Schultz Rosalie "
Wiesenthal John M "
Zilg John "
Burton & Graves Sparta
Button J D "
Gartman Alexander "
Herman W M "
Owsley & Sutherland "
Quackenbush G W "
Roberts & Jones "
Sonday Louis "
Heath Edwin Spencer
Donley Stephen Spring Green
Nelson J T Spring Valley
Wood & Sheldrew "
Teske Wm Spruce
Heiting A & Co Stanley
Lyttle H E "
Lant L W Starlake
Amerson Gust Star Prairie
Behrendt A F Stevens Point
Bemowski & Tryba "
Brant & King "
Burr & Son Co "
Gray W P "
Hebard & Murray "
Jensen J L "
Kieliszewski A M & Co "
Kingsbury W E "
Kostka & Baganz "
Kubusiak John "
Kuchnowski & Shippig "
Langenberg W E "
Leonard J P "
McCulloch H D Co "
Moen H C "
Pett W B "
Quinn James "
Redfield A B "
Sawyer Edson "
Vaughn D C "
Lovell John Stevenson's Pier
Schwichtenberg Julius "
Lepinski Charles Stockton
Becker G W Stoughton
Halten A O "
Nelson Andrew "
Ramussen & Howe "
Westenhaver A J "
Dehos Martin Sturgeon Bay
Shimmel F J "
Green D Suamico
Wilson G A "
Cordis George Sugar Bush
Conrad J J Sun Prairie
Long C L & Son "
Aker & Kolberg Superior
Alexander Jacob "
Anderson J F "
Anderson M O "
Anderson T J & Co "
Anderson & Swanlund "
Andreen C A "
Barriault Joseph "
Berg Bros "
Bergum J K "
Berthiaume Alphonse "
Bliss A A & Co "
Brown Frank "
Budnick Frank "
Cameron Sarah "
Dixon H J "
Doonan T J "
Eastlund Mrs A L "
French L T Co "
Friedman, Arceneau & Co "
Garrity Thomas "
Genereau A J "
Gill N L "
Grant & Nash "
Grimsrud Bros "
Hammarback & Olson "
Holcomb & Dahl "
Hoover Bros "
Isaacson J J "
Keating Thomas "
Keogh J M "
Kommes Bros "
Larson E & Co "
Lunkenheimer A N "
McConnell E E "
McKinnon Bros "
McQuaide Julia "
Mantin F E "
Nelson Carl "
Nelson Christian "
Nelson & Johnson "
O'Connor Wm "
Olson & Ahlstrom "
Oyaas T & B "
Paddock L A "
Peterson John A "
Sabin Bros "
St John G H "
Sauter Martin "
Schlappi A L & Co "
Schlossberg Wm "
Schultheis H W "
Selden G H "
Selder J H & Co "
Sher M M "
Smith & Mahan "
Soleim D E & Co "
Spindler H S "
Star Grocery Co "
Stensrud C O "
Superior Cash Grocery Co "
Todd J R "
Weade C A "
Westlund & Co "
York Bros "
Gibson John H Taycheedah
Stocks F E "
Klemp F A Thorp
Wiltgen Michael "
Lowen Benj Three Lakes
Dunlap J C Tomah
Earle W & Co "
Skinner H J "
Stelter Julius "
Wakeman Alvin C "
Wiklund C H "
Boyington & Allen Tomahawk
Burrington H N "
Cartwright S W "
Jones D C "
Marconiller Peter "
Meunier J N "
Olson Bros "
Fleigal & Johnson Tomahawk Lak
Wagner Mike Tuscobia
Belck H W Two River
Niquette Mrs Urban "
Harris G M Union Cente
Rosindel B Union Grov
Terry M A "
Thompson C H "
Anderson Christopher Viol
Beat A J Viroqu
Casson & Thompson "
Sidie John "
Jaben P Wals
Adams H R Walwort
Greene & Greene "
Anderson Nels Washbur
Anderson Osten "
Carson Mrs G T "
Corning D W "
Flannes Nels "
Lake Ole "
Larson Bros "
Posey G W "
Raarup Bros "
Stockstid Herman "
Washburn Co-operative Grocery Store "
Groat Edward M Waterfor
White Wm Waterlo
Bittner Fred jr Watertow
Brandt W F & Son "
Cooley Fabius "
Dunnigan Edward "
Gamm George "
Guse T E "
Hafford John "
Hardie A A "
Hartwig F C "
Heimsehr Mrs Dietrick "
Heismann J E "
Hilgendorf Charles & Son "
Hoffmann Mrs H J "
Knick L A "
Kohl Mrs Joseph "
Krebs Wm "
Mentink J W "
Miller Louis "
O'Connell A & Co "
Prochazka Wenzel "
Stallmann Bros "
Wegemann & Strauss "
Wetter F M "
Buslaff A C Waucous
Becker & Blasing Waukes

S. NELSON COMPANY, Fur Skin Dressers and Dyer
HIDES TANNED FOR ROBES AND COATS.
SEND FOR PRICE LIST. 1603-1605 Galena Street, MILWAUKEE, WI

CRAVENETTE GARMENTS
GOODYEAR RUBBER CO.
W. W. Wallis, Mngr.
382 & 384 E. WATER STREET
MILWAUKEE, - WIS.



Berry G W Waukesha
Cox M C "
Groat J H "
Pardee F J "
Ryall Thomas & Son "
Schimmels E M "
Staub John "
Barrington S A Waupaca
Danielsen Sophus "
Hole O O "
Holst Peter "
Hoskins D M "
Klein S & Co "
Laabs Bros "
Larson A & Son "
Larson L A "
Looker Alden "
Peterson Grocery Co "
Bush Frederick Waupun
Davison A M "
Fuss Bros "
Manz John "
Rank W E "
Baewald Wm Wausau
Boehm Max "
Bopf L J "
Dickens A E "
Dietl August "
Emter Louis "
Eunson J M "
French Henry "
Gilham & Rick "
Hecker Mrs Wm "
Kischel Gustav "
Kruger A J "
Malouf & Frenn "
Marquardt Mrs B "
Oswald G A "
Oswald J F "
Pagenkopf Mrs Amelia "
Ziebell A E "
Kalender John Wausaukee
Nettleton E C Wauwatosa
Winzenried Mrs Sophia "
Carroll M H Webster
Donnley Charles West Allis
Douville Bros "
Rock Frank "
Wagner & Gohres "
Zehren Henry "
Wagner Bros West Bend
Wolhier Mrs J A Westfield
McWilliams W J & Bro "
Ewald H West Rosendale
Sunderson Lewis West Salem
Tower E A "
Harden Frederick Weyauwega
Kenney D W "
Nelson N A "
Pierfield H A & Son Whitewater
Prickson Lewis "
Hall F P "
Inman H N "
Pattee & Fryer "
Scholl A E "
Spooner Bros "
Steenson N H "
Taft C R Whitewater
Pierce G W Wildrose
Walker Wm M Winnebago
Hoxie A A Winneconne
McCorpin Lafayette "
Beebe S I Wiota
Schuller Felix & Co Witwen
Sprecher Edwin L "
Ambler Charles Woodman
Reed Matt Woodruff
Solstad Lars Woodville
Bennett George Worcester
Hamman Mitchel Worden
Joslin S W & Son Wrightstown
Quam A O Wyeville
Mergener Nicholas Zenda

**GUNPOWDER.**
See Powder.

***GUN AND LOCKSMITHS**
**Sperberg F M (see p 1113)** Shawano

***GUNS, AMMUNITION AND SPORTING GOODS.**
Bergman Henry Appleton
**Longdin & Brugger** (see p 373) Fond du Lac
**Post Wm H (see p 364)** "
**Dewey C J (see p 727)** Milwaukee
**Dunham-Fulton Gun Co** Oshkosh
Botsford & Wooster Racine
**Kristensen Mathias** (see p 1077) Rhinelander
**Sperberg F M (see p 1113)** Shawano

**GUNSMITHS.**
(See also Locksmiths.)
Lehman Christ Alma
Peters Albert Antigo
Bergman Henry Appleton
Jeannet H F Ashland
Hagen W F Baraboo
Lehman J F Bloomer
Everson Ole Chetek
Krueger G F Grand Rapids
Bartz C H La Crosse
Strout N C "
Huels Fred Madison
Michler Paul Medford
Welles J C Milwaukee
Spangler George Monroe
Carlson John Ogema
Camp T P Portage
Colton E B Poynette
**Kristensen Mathias** (see p 1077) Rhinelander
Britell Harry Rock Elm
Cairns Thomas Shell Lake
Baldwin J H Sparta
Kruschke R C Superior
Karas Sigismund Wausau
Rice Charles Weyauwega
Buttolph George Wonewoc

***GUTTERING AND SPOUTING.**
**Truesdill E A (see p 488)** Janesville
**Gateway City Steel Tank & Roofing Co** (see right top lines and p 529) LaCrosse
**Biersach & Niedermeyer Co** (see p 6) Milwaukee
**Hoffmann & Baur** (see p 699) "
**Tonnsen E B (see p 686)** "

***GYMNASTICS—BREATHING.**
**Fichtner L C (see adv in Massage)** Milwaukee

***HACK LINES.**
(See also Omnibus and Stage Lines.)
**Smith C F (see p 161)** Appleton
**Snavely Livery and Transfer Co** (see p 439) Green Bay

***HACKS AND OMNIBUS MNFRS.**
**Longdin & Brugger** (see p 373) Fond du Lac

**HAIR DRESSERS.**
Hollensworth E C Appleton
Knowlton Minnie Ashland
Owens Mrs Cynthia Baraboo
Everett Mrs F C Beloit
McDaniel & Carrigan Eau Claire
McGinty M J Fond du Lac
Westbrook M E "
Le Gros Georgie Green Bay
Knippenberg Misses Janesville
Nott Etta "
Winsor Mrs H M "
Hunt E A Kenosha
Soell Mrs L R La Crosse
Waters Mrs R L "
Esser L R Madison
Reiser Martha "
Willoughby Louisa "
Gitchell Anna Marinette
Horrigan J "
Angles E C Milwaukee
Cain C B "
Dogherty Margaret "
Dombrowski Alice F "
Gfroner Mrs Amelia "
Hurtgen R S "
**Kaiser O A (see p 773)** "
Kron Mrs Marie "
O'Brien Nellie C "
Oestreicher Louise "
Zimmermann Emma "

Rubber Stamps.
Reliance Stamp and Stencil Works,
MILWAUKEE, WIS.
See page 7.

Lorenz Bros. Macaroni Co.
Manufacturers of MACARONI, SPAGHETTI, VERMICELLI, GERMAN Home Made EGG NOODLES, and Fancy ITALIAN PASTE,
890 and 892 Twelfth Street, - MILWAUKEE, WIS.

**Naturalists** JOHN PETERS & CO., Mounting and Grouping. Six Gold Medals Awarded. 2325 State Street, CHICAGO, ILL. (See Adv. in Classified Taxidermists.)

JOHN GEIST, Consulting Engineer 54 Exchange Bldg. MILWAUKEE, WIS.



**HAIR DRESSERS—** Cont'd.

Die Disch Mrs Anna Racine
Hahn Mrs L C "
Follett Mrs J E Superior
Thompson Addie "
Wilbur E E "
**Tercinski Frank** (see p 1230) Watertown
Angevine A M Waukesha
Reese Gertrude L "
Klein Mrs M A Whitewater

***HAIR GOODS—WHOLESALE AND RETAIL.**

**Kessler Mrs Bertha** (see adv opp Milliners) Milwaukee

**HAIR GOODS.**

Muench Mrs Sarah Appleton
Chapman E S Baraboo
Owens Mrs Cynthia "
Everett Mrs F C Beloit
Bryne Mrs Clegg Dodgeville
LeGros George Green Bay
Mickelsen Mildred "
Wilhelm Mary Lancaster
Esser L R Madison
Dickson Mrs A B Manitowoc
Vollendorf Mrs T "
Boguslawsky A & Co Milwaukee
Funck Bertha "
Gfroner Mrs Amelia "
Graves E Annie "
Herzburg Mrs Augusta "
Hollander Adam "
Jaekel L J & E "
**Kaiser O A (see p 773)** "
**Kessler Mrs Bertha** (see adv opp Milliners) "
Knuesli Mrs Otto "
Leist Mrs Johanna "
Lindert Mrs Emily "
Schutz Mrs Lena "
Reuter Herman "
Rohm R M "
Weinmann Elsa "
Fox Mrs E G Oshkosh
Hammond Miss S "
Dombrowski C B Racine
Hahn Mrs L C "
O'Brien Mrs C J Rhinelander
Becker Mrs F Sheboygan
Roux Mary "
**Tercinski Frank (see p 1230)** Watertown
Reese Gertrude L Waukesha
Klein Mrs M A Whitewater
Reed Mrs D C Winneconne

***HALF TONE ENGRAVERS.**

**Krus Engraving Co** (see left bottom lines) Milwaukee

***HAMMOCK MNFRS.**

Gundlach Henry LaCrosse
Gem Hammock and Fly Net Co The Milwaukee
**Thiele Henry Company The** (see p 739) "

***HANDY CORN PLANTERS.**

**Winship Mnfg Co (see p 1046)** Racine

***HAND POWER ELEVATORS.**

**Kieckhefer A Elevator Co** (see backbone and p 1491) Milwaukee

**HANDLE MNFRS.**

Templeton & Dross Cameron
**Bennett W B (see p 283)** Crandon
Pooler H A Shiocton
Nelson Nels (axe) West Prarie
Beaty Jesse Woodstock

***HANGERS — FOR SHAFTING AND PULLEYS.**

**Packard O L Machinery Co** (see p 711) Milwaukee

***HANGERS—SCREEN.**

**Phenix Mnfg Co** (see opp 851) Milwaukee

***HARDWARE DEALERS' FOLDING PAPER BOXES.**

**Monarch Folding** Box Co (Inc) (see left side lines and p 785) Milwaukee

***HARDWARE SPECIALTIES.**

Albany Hardware Mnfg Co Albany
Appleton Hay Tool Co Appleton
Smith & Holtum Clinton
Beard C M Elroy
Martin H W Eureka
**Foss-Armstrong** Hardware Co (see p 345) Hudson
Bicknell Hardware Co Janesville
Little O C Pulley Co Menasha
American Box Toe Co Milwaukee
American Filter Co "
American Mnfg Co "
Cream City Mnfg Co "
Lutter & Jacobi "
**Milwaukee Stamping** Co (see p 705) "
Sauer J W Mnfg Co "
Shadbolt & Boyd Iron Co "
**Sterling Wheelbarrow Co** "
Western Hardware and Mnfg Co Milwaukee
**Adams E B & Son** (see p 1035) Racine
**Advance Mnfg Co** (see p 1035) "
Brown W P Mnfg Co "
Imperial Bit and Snap Co "
**Lang Mnfg Co (see p 1030)** "
Racine General Mnfg Co "
**Racine Merchandise** Co (see p 1045) "
Star Novelty Co "
**Tecktonius E C Mnfg** Co (see p 1047) "
Wood Lyman Mnfg Co "

**HARDWARE—WHOLESALE.**

**Foss-Armstrong** Hardware Co (see p 345) Ellsworth
**Foss-Armstrong** Hardware Co (see p 345) Hudson
Bicknell Hardware Co Janesville
Kroner Fred Hardware Co La Crosse
Wiedenbeck, Dobelin & Co Madison
Kerscher Bros Manitowoc
**Frankfurth Wm** Hardware Co Milwaukee
Pritzlaff John Hardware Co "
Geele F Hardware Co Sheboygan

**HARDWARE, STOVES AND TINWARE.**

(See also General Stores also House Furnishing Goods; also Stoves and Tinware.)

Johnson W S & Sons Abbotsford
Greenwald Bros Abram
Sargent G W "
Bocher H Advance
Cepek John Algoma
Lindral & Andre "
Meyer Bros "
Endlich A L Allenton
Doverspike John Alma
Fritsch J A "
Laue Adolph "
Garman, Duxbury & Curtis Alma Center
Miller Hardware & Lumber Co "
Karnopp Charles & Son Almon
Wood F A "
Holliday W H Amery
Adams C A Amherst
Chapman & Harman "
House R S Aniwa
Hessel John Hardware Co Antigo
Kohl H A Co "
Laughlin & Kelly "

**Herman Grover & Co.,** BUSINESS BROKERS We Buy, Sell or Exchange. Ca or Write and Get Terms. Telephone Main 3013. 4 Metropolitan Bldg. MILWAUKEE, WI

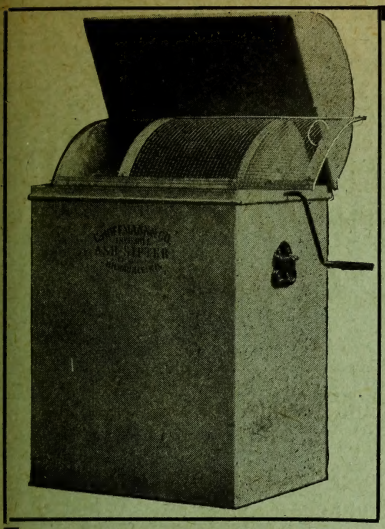

**A COAL SAVER**

**ABSOLUTELY DUSTLESS**

**SIMPLE IN CONSTRUCTION**

**DURABLE**

THE

# Invisible-Ash-Sieve & Ash Box

## COMBINED

Not 2 Pieces but ONE built so that it can be used as a sifter and Ash Box with one operation.

Being entirely dustless it can be placed in the basement or the shed, thereby doing away with the standing in the cold, rain or snow to sift the ashes.

It is easy to operate, rids the good coal of ashes quickly and satisfactorily.

Can't rust—made of galvanized Iron. Size No. 1 has square top. No. 2 and No. 3 have top same as cut.

## We Want Agents

WRITE FOR PRICES AND INFORMATION.

**C. HOFFMAN & CO.**

861 Cambridge Ave. MILWAUKEE, WIS.

# POLK'S
# DENTAL REGISTER
## and DIRECTORY.

**IT IS A FACT** that the leading and progressive men in the dental profession regard the **REGISTER** as a standard book of reference which ought to be in every dentist's library.

The Register is designed to so completely cover the dental directory field that further investment in that line will be unnecessary.

If you want to know the **COLLEGE STANDING** of the dentists you come in contact with, you will find it in the Register.

The **INDEX TO DENTISTS** in the Register will enable you to locate a **LOST FRIEND** if he is practicing anywhere in the United States.

List of Dentists arranged by States, giving Postoffice Address, with Population and Location of each place.

College and Class of Graduation.

All the Existing and Extinct Dental Colleges in the United States and Canada, with Location, Faculty, etc., arranged by States and Provinces.

Auxiliary and Post Graduate Institutions and Courses.

Dental Colleges in the United States and Canada arranged Alphabetically by Name.

Classified Directory of Business Pertaining to the Dental Profession.

The various National, Interstate, State and Local Dental Societies, Dental Journals, Boards of Dental Examiners, and other Dental Institutions.

The full text of the Laws for regulating the Practice of Dentistry in each State and Province.

Dental Department of the U. S. Army.

A Descriptive Sketch of each State and Territory and Province.

General Alphabetical list of Dentists, and reference to dental standing.

**R. L. POLK & CO., PUBLISHERS.**

DETROIT, BALTIMORE. CHICAGO

# FERROFIX BRAZING CO.

**251 LAKE ST. Milwaukee, Wis. (See page 3.)**




Lewis J C Co Antigo
Dengel Adam & Son Appleton
Galpin's Alfred Sons "
Hauert J J "
Kloepfel W E "
Konard Wm "
Schiedermayer George "
Schlaefer Hardware Co "
Tesch Wm "
Barlow Robert Arcadia
Lehrbach Nicholas "
King James M Arena
Hendrickson H J Argyle
Uren J J "
Goldspohn W T Arlington
Rounds E N Arkansaw
Werchowski F Arnott
Hinkle F & J Ashippun
**Angvick Samuel (see p 169)** Ashland
Ashland Hardware Co "
Cooper G N "
French R W & Son "
Garnich Emil & Sons "
Kohout Edward "
Marek Joseph "
**Perrin C F (see p 175)** "
Schilling Theodore "
Creutzer Henry Athens
Linder H A Augusta
Gagan J B Avoca
Gillette B W "
Hilton T Bagley
Harvey H L "
Brann Andrew Bailey's Harbor
Leinhardt C "
Holger & Aune Baldwin
Ettergren & Pittman "
Fronks Edward "
Balsam Lake Mercantile Co Balsam Lake
Jones R M Bangor
Smith Wm & Sons "
Bachly W Boyd Baraboo
Haskell F N "
Ice-English Co "
Pt W M "
Watt A H "
Ettergren & Pittman "
Jones Harvey Barneveld
Hendrick & Davis "
Clark E L Barron
Hoffner & Holliday Co "
Olson Ernest "
Post John "
Archer Henry jr Barton
Argent Wm F Bayfield
Shepherd & Wieland "
Eichl Bros Co Beaver Dam
Limler H R & Bro "
Assmann Frederick "
Hollenburg J F "
Peck J V "
Arteron & Babler Belleville
Bissett & Son "
Arrett John Belmont
Ohmy E E "
Overt W H Beloit
Fidon Bros "
Ptson & Andre "
Wolfe & Becker Beloit
Murdock-Dunwiddie Co "
Bainbridge T H Benton
Metcalf J W "
Bahr & Cismonski Berlin
Cunningham Edward "
Ikeman & Minsky "
Peck C A & Co "
Wawrzyniak Andrew "
Wood Bert "
Polzin Wm Big Falls
Boettcher L W Bernamwood
Fesenfeld & Barber Black Earth
Moe P L & Co Black River Falls
Tollack & Larkin "
Herreid Bros Blair
Knudson K S & Son "
Peterson A B "
Blanchard Bros Blanchardville
Steensland Bros "
Stewart Wm Bloom City
Martin & Steichen "
Werner Henry "
Hedemann R W Bloomington
Kitto Samuel "
Dagenhart Wm Blue Mounds
Mullen & Bey "
Gasser Bros Blue River
Foner C B "
Haentze G A Boltonville
Znelke & Rose Bonduel
Beinborn & Nauert Hardware Co Boscobel
Ruka Bros Mnfg Co "
Sutliff F W Boyceville
Ludowise Nicholas Boyd
Sorg Thomas & Sons "
Steinbrecher Walter "
Katzman J W Bowers
Kemper F A Brandon
Sargent & Pleuss "
Koch Bros Brillion
Ruppenthal A R "
Schlei Charles "
Gray James H Bristol
Cobb Wm N Brodhead
Johnson Russell "
Spiegelberg George A Brownsville
Bissell & Morrison Brownstown
Leppert Henry Bruce
Konst Herman Burlington
Wagner O B "
Winkie Alvin L Burnett Junction
Goellner R F Butternut
Dietrich John Cadott
Frasl W H "
Beyer & Dexter Cambria
Williams O J & D L "
Olson H A Cambridge
Post Edward Cameron
Boechler M R Campbellsport
Wedde Wm "
Hanson R L Camp Douglas
Hoton C H "
Hoeft E J Caroline
Ruppenthal Adolph Cascade
Drury Thomas Casco
Bates G J Cashton
Chase Frank "
Dunnum O P "
Hanson P J "
Kleinpell H & Co Cassville
Tate & Kleinpell "
Luebke Wm F Cato
Fisher Bros Cazenovia
Bocher Herman Cecil
Gipp A "
Innes J D Cedar
Groth H G Cedarburg
Lehman C W & Bro "
Mentink B Cedar Grove
Hack J W Centuria
Holcomb E A "
Strong C D Chetek
Henning H H Chili
Krueter F & Bro Chilton
Noll & Co "
Farmers Produce Co Chippewa Falls
Hoenig Bros "
Mason J W & Co "
Schar Ulrich Clarno
Holliday A A Clear Lake
Belitz Bros Cleveland
Hughes T J Clinton
Reeder Bros "
Shattuck E A "
Winter H & Son Clintonville
Bennett Bros Cobb
Krepsky A F Colby
Zillmann Bros "
Woog Peter Coleman
Curran Bros Coloma Station
Robbier W A "
Columbus Hardware Co Columbus
Mueller G T "
De Wane Bros Cooperstown
Rowe J J Cornucopia
Crandon Hardware Co Crandon
Kellner C & Son Cuba
Longendyke G C "
Pascoe W H "
Hickman & Co Cudahy
Cliff & Leving Cumberland
Jacobson P D "
Kellerman A H "
Machlett Henry Curtiss
Smith Mrs & Son Cushing
Holsinger S W Cylon
Miller Bros Dakota
Bock G A Dale
Amundson & Severson Dallas
Pelton Bros "
Heyer H J Darien
Thrope Martin "
Cummings Edward Darlington
Halloran Edward "
Roy F L "
Spencer F M Dartford


**The Mutual Benefit Life Insurance Co.** For Each $100 Received in Premiums the Company Has Paid Back to Members and Has on Hand to Their Credit OVER $118

1845

**J. G. TAYLOR CO., BUILDING MATERIAL**

5 Miller Block, Wisconsin St. and Broadway, Milwaukee, Wisconsin.

Vitrified Paving Blocks and Brick. Granite Paving Blocks. Crushed Granite. Ornamental Terra Cotta. Flue Lining-Coping.

# Tool Making Stamping & Tool Co.
LA CROSSE, WIS.





THE UNION CENTRAL Life Insurance Co., Cincinnati, Ohio
ORGANIZED 1867. Assets, $43,891,738.40
Good Reliable Agents Wanted.
M. D. FETHERS, Gen'l Agent, Southern Wis.
MADISON, WIS.
(See Page 7.)


**HARDWARE, STOVES AND TINWARE—** Cont'd.

Boldstad & Shultz Deerfield
Nelson N M "
Johnson Hans "
Sakrison Edward Deer Park
Heisig & Grinde De Forest
Thorsness Marcus "
Clark & Hughes Delavan
Hollister K N "
Hughes C M "
Jacobs A A "
Goemans Bros De Pere
Pratsch G G "
Workman W M & Co "
Ford J H Dodgeville
Halverson E C "
Ryall Louis "
Gutwasser Fred Dorchester
Krackenburger George "
Maxwell & Jenkins Dousman
Miller Bros "
Durand Hardware Co "
Vautrot & Son "
Richison A G Eagle River
St Louis George "
Pier John F Eastman
Dickerman Harry East Troy
Lacy & Clancy "
Brooks S C (est of) Eau Claire
Cranston & Oberg "
Fish Seth "
Hanson L J "
Kuhlmann August "
Luebkeman W W "
Oyaas John "
Schlegelmilch H F Hardware Co "
Unser Wm Eau Galle
Marquardt J E Edgar
Puchner A W "
Ellingson P M Edgerton
Ham J D (est) "
Maltpress J H "
Warren T A "
Case F A Edmund
Sonnentag Wm Edson
Norde & Helgeson Elderon
Behrns C H Eldorado
Hartman F J Eleva
Arndt John Elkhart
La Budde O A "
**Elkhorn Implement** Co The Elkhorn
Freligh Charles "
Hotchkiss C C "
Norris H C "
Clark H E Ellenboro
Wyocki John Ellis
**Foss-Armstrong** Hardware Co (see p 345) Ellsworth
Marker & Christianson "
Elmwood Hardware Co Elmwood
Dixon & Conway Elroy
Grimshaw Bros "
Buettner Wm Embarrass
Calkins W L Emerald
Laur & Peters "
Campbell Samuel Endeavor
Skinner Thomas "
Cance J E Etrrick
Bareis Henry Eureka
Baker F A & Co Evansville
Roesler Gustav Fall Creek
Zieman & Bruesewitz "
Martin & Robertson Fall River
Kuehn W A Fairwater
Henderson H C Fennimore
Lange Karl "
Roach Bros "
Johnson John N Ferryville
Peterson E W & Co Florence
Bennett W E Fond du Lac
Cole E L "
Dana G P "
Haensen J H "
Hughes John "
Koelsch J C & Co "
Lange C F "
**Post Wm H (see p 364)** "
Rusch & Hirth "
Wegner J F & Co "
Wilkie Hardware Co "
Lowry F R Footville
Koenig Ottto Forest Junction
Hager Bros Fort Atkinson
Hansen & Kahl "
Florin & Stoll Fountain City
Haase Frederick Fox Lake
Miller & Jones "
Carlson C A Frederic
Craig Wm R "
Arndt Willie Fredonia
Neubauer A A Fremont
Jones N M Friendship
Johnson & Ferring Galesville
Kellman F A "
Gilligan J B Gays Mills
O'Neil Dan "
Kruse & Randall Genoa Junction
Rice A S "
Hartwell A E Germania
Bruggink W H Gibbsville
Bocher Gust Gillett
Zirzow H W "
Loomis C D Gilmanton
Kenna Jas Glenbeulah
Fults B Glen Flora
Lambin John Glen Haven
Harriman & Vander Hiden Glenwood
Schroeder Julius Glidden
Clausing & Blank Grafton
Centralia Hardware Co Grand Rapids
Farrish R & Bro "
Johnson & Hill Co "
Purnell G W "
Knorr A J Granton
Rausch & Page "
Jensen A M Grantsburg
Luther & Jensen "
Bragg S G Gratiot
Collins & Son Gratiot
Brooks Hardware Co Green Bay
Brown & Tickler "
Cooke W D "
Findelsen Bros "
Fontaine Hardware Co "
Francois J P "
Gotfredson Bros Hardware Co "
Kimball Alonzo "
St Louis J J "
Stolts W G "
Van Veghl Bros "
Hoehne C C Greenwood
White A M "
Jenness Albert Hammond
Wright & Gardiner "
Hales B L & Son Hancock
Hamilton & McFarland "
Plank M Co The "
Esser & Schmidt Hartford
Hartford Hardware Co "
Kissel L & Sons "
New, Endres & Goetz "
O'Brien Hardware Co Hartland
Schwager W M "
Paul Bros Haugen
Benack C D Hayward
Edwards James Hazel Green
Grieves R D "
Frantz Charles Heisey
Lord Lorenzo Hickory
Cholvin Mrs M A Highland
Egan Bros "
Grupe John Hilbert
Simsen & Ruppenthal "
Hammer R & Co Hillsboro
Carr Hugh Hillsdale
Waller & Barnes Hixton
Heland & Lewis Hollandale
Johnson John A "
Dietz Louis Horicon
Wilke H H "
Hagen Bros Hortonville
Meffert Henry P "
Cuddebach H C Hudson
**Foss-Armstrong** Hardware Co (see p 345) "
Oliver Bros "
Simons F J Humbird
McConnell Hdware Co Hurley
Voight & Christiansen "
Roeseler August Hustisford
Zilisch Ernest "
Hoton C H Hustler
Morton & Oleson "
Larson & Short Independence
Liver & Torgerson "
Gullikson Bros Iola
Iola Hardware Co "
Sette F Iron Ridge
Weise A "
Iron River Hardware Co Iron River
Pettingill G L & Co "
Goedecke L A Ironton
Kannenberg Bros Jackson


CEMENT { Milwaukee Cement Co
7 Plankinton Bldg., Milwaukee, Wi.

Grand Trunk Railway System. For Niagara Falls, Toronto, Montreal, Portland, Canada and the East.



Lange Joseph Jamestown
Lowell Hardware Co Janesville
McNamara H L "
Pierson F F "
Sheldon A H & Co "
Bullwinkel C F (estate) Jefferson
Heid J W "
Prenzlow H F Johnson Creek
Lahr G B & Co Juda
Pieritz & Hartman Juneau
Zilisch F L "
Butler Bros Kaukauna
Feller Peter "
Haas & Hohmann "
Johnson C W "
Whittier & Nommensen "
Resimius Charles Keenan
Rabbe Charles Kendall
Dewey C A Kenosha
English J J "
Fay G W "
Schulz H C "
Skidd Charles "
Smith Bros Kewaskum
Mashek C V Kewaunee
Duecker J M & Co Kiel
Greve Bros "
Martin Bros Kilbourn
Snider Hardware Co "
Swenson G W Klevenville
Hanson Peter Knapp
Pamperin F W Knowles
Dittman Fred LaCrosse
Doerre E J "
Jensen Soren "
Josten Hardware Co "
Kroner Adam "
Kroner Fred Hardware Co "
Lange Diego "
Simonson Nels "
Swensen C G "
Tausch V Hardware Co "
Pederson J P Ladysmith
Sands R J "
De Jean A W & Son La Farge
Potts E E "
Cobb Hardware Co Lake Geneva
Moore F S "
Traver & Parshall "
Saecker E E Lake Mills
Henderson G Lake Nebagamon
Fischer C & Son Lancaster
Ziegler Bros "
Eder Bros La Valle
Bassett J N Lena
Libal Bros "
Voelz Otto Leopolis
Miner C D Lime Ridge
Edwards Charles Linden
Verstegen F J Little Chute
Allen Bros Livingston
Gundlach & Miller "
Clements Stephen Lodi
Collins J F "
Fisher E C Logansville
Williams John "
Holzman M C Lomira
Miller Henry London
Gilbertson Gilbert Lone Rock
Shannon D O "
Sturner John Lowell
Doyle & McGonigale Loyal
Fauss Walter "
Nelson Bros Luck
Roth Joseph "
Filz Nicholas Luxembourg
Jirsa Rufin Lyndon Station
Berger Peter Madison
Blied J H "
Blied & Schneider "
Burger Peter "
Drews Wm "
Krehl & Son "
Kroncke Bros "
Scheibel August "
Stephenson & Studemann "
Sumner & Morris "
David & Kinsman Manawa
Shipman H E "
Blesch F J Manitowoc
Kerscher Bros "
Kieselhorst Charles "
Meyer F W "
Rathsack ...m & Sons "
Schaus Nicholas "
Schmiedick & Son "
Teigen Emil "
Wallschlaeger J & Sons "
Werneck & Schmitz "
Worel & Zeman "
Lehman J P Marathon
Prehm Fred "
Simcox H B & Co Marinette
Watson Bros "
Westlund August "
Binkelman W R & Son Marion
Kissinger E M "
Card Bros Markesan
Evans E L "
Glasgow H C Marshall
**Kliner, Lang &** Scharmann Co (see p 627) Marshfield
Noll Wm Hardware Co "
Sheerin C S "
Wenum Theodore Martell
Schuetze Gustav Martintown
Ballentine Hardware and Furniture Co Mauston
Ballentine James "
Barney C W "
Behnken Bros "
Engel C & Son Mayville
Thielke August jr "
Johnson Bros Mazomanie
Pearcey J W "
Rober August Medford
Shulz Paul "
Tappe H & Son "
Sullivan A J Mellen
Lents Andrew Melrose
Marsbok Vincent Melvina
Loescher G A Menasha
Thrilling H E "
Brennan D C Menomonie
Bryan & ...er "
Golden J F "
Lucas Carroll "
Clark J F Merrill
Fehland H R & Co "
Montgomery F M "
Weiss Hardware Co "
Wenzel Gustave "
Burkholz D A Merrillan
Hicks B W "
Cooper W E Merrimack
Norton Hardware Co Merton
Goth Henry Middleton
Endres F J Mikana
Hensel J J Milan
Maxson W B Milton
Davy J W Milton Junction
Hull Calvin "
Michaelson J M Milltown
Bartelsen Henry & Co Milwaukee
Beckendorf George "
Beckerle Kilian & Son "
Boehm Stove and Repair Co "
Boston Store "
Braun August "
Bremer C D "
Burr F C & Sons "
Busse R D "
Butter G A "
Clausing Albert "
Daniels E H & Co "
Dieterich Herman "
Dobl & Busse "
Donath Victor "
Droegkamp Emil "
Droegkamp John Co "
Drozniakiewicz Frank "
Druse E W "
Ferdenherdt John "
Fink Simon "
Fritsch Charles "
Fritze Oscar "
Gallum Herman "
Gartzke Bros "
Garvin Bros "
Geller August "
Gender & Paeschke Mnfg Co "
Geskermann Bros "
Gorsky W J "
Grosjean W G "
Gross Phillip Hardware Co "
**Hartman Furniture** and Carpet Co "
Harwood F M "
Heinck & Benning "
**Herrenbruck Fred** "
Hilgendorf, Kolloge & Co "
Hubinger W N "
Jankiewicz Joseph "
John Mathias "
Jones J J "
Kiefer A L & Co "
Klainowski Michael "
Klug O E & Co "
Kornely Jacob "
Kranich Jacob "
Krock & Van Ells "
Krogmann H M "

PATENTS.

Trade-Marks, Caveats, Labels and Copyrights promptly procured. A 48-Page Book Free. Send Sketch or Model for Free Opinion as to Patentability. All business treated as sacredly confidential. 25 years' experience. Highest references. Send for Book. Address, W. T. FITZGERALD & CO., Attorneys at Law, Department 8, WASHINGTON, D. C.

MISSOURI PACIFIC R'Y. Best ROUTE FROM ST. LOUIS to all Points West and Southwest.

**DECORATIONS**
ODIN J. OYEN, 116 S. 4th St., LA CROSSE, WIS.
For CHURCHES, THEATRES, RESIDENCES
Designs and estimates furnished for Decorating, Painting and Hardwood Finishing. Foreign and Domestic Wall Paper Fabrics. (See adv. in class Clergymen)



Retail Lumber Dealers, POLK'S LUMBER DIRECTORY. PRICE, $10.00
Wholesale Dealers, and Manufacturers of the entire United States, in CHICAGO, ILL.

**HARDWARE, STOVES AND TINWARE—** Cont'd.

Luther Bros Mnfg Co Milwaukee
Marschalck & Weiss "
Meacle Martin "
Munn Hardware and Mnfg Co "
Norton Henry "
**Paulus Peter Hardware Co** "
Pederson & Grobben "
Pflugradt Bros "
Pierce Frank R "
Prasser John "
Pritzlaff Bros "
Rechcygl & Langenkamp "
Reinhold Bros "
Richter Oscar "
Ross J M & Co "
Ruschmeier Fred "
Salentine & Lavèis "
Shadbolt & Boyd Iron Co "
Scherdin G C "
Schlactschneider Albert "
Schmidt Charles "
Schupinsky August "
Staadt C C "
Stamm J C "
Stollenwerk Bros "
Szukalski Marian "
Trentlage J G "
Vetter Henry "
Winnik S J "
Winter R G Mnfg Co "
Wolkenstein Peter "
Zimprich John "
Arthur & White Mineral Point
Jenkin Samuel "
Martin N T "
Penhallegon J J "
Minocqua Hardware Co Minocqua
Terens & Oswald Mishicott
Berg C A & Co Mondovi
Canar H J & Co "
Helwig Wm "
Biddick & Biddick Monfort
Bjerke J H "
Kundert Bros Monroe
Kundert C Hardware Co "
Lanz Frederick "
Streiff & Lewis "
Czeskleba Theodore Montello
McVay & Salmon "
Breylinger F J Monticello
Morrison Bros Morrisonville
Puronto Arden Mosinee
Rosin Ernst "
Utskig Anthony Mount Calvary
Koskee A F Mount Hope
Hanson Olaf Mt Horeb
Heisig, Grinde & Evans "
McPherson L D Mount Sterling
Goodman & Schultz Mukwonago
Robinson W H "
Kaiser J & Sons Co Muscoda
Schwingle E J & Co "
Harriman G A Necedah
Williams J & Bro "
Austin F W Neenah
Dunn M A "
Krueger Wm & Co "
Seatoft Wm "
Stroebel & Baumgarten "
Marth & Gunderson Neillsville
Radke A F "
Schroeder Hardware Co "
Touringy Dennis "
Kleburg Albert Nekoosa
Gordon Ole Nelsonville
Dehue Bros Neosho
Wiser M "
Roberts J A Neshkoro
Kirkwood C H New Auburn
Segbarth John Newburg
Dahl J G New Centerville
Hoesly Bros New Glarus
Schmid J M & Co "
Leverenz & Schilling New Holstein
Matthews F W "
Gill & Son New Lisbon
Klinker Bros "
Laugesen E P New London
Lyons Hardware Co "
Oestreich Bros "
Ramm E H "
Lynch Bros New Richmond
Padden & Hughes "
Williams Orin J & Co "
Luther H Norrie
Patterson T D North Bend
Lee & English North Freedom
Kerr W H B Co North Lake
Lund A Northland
Siegrist Edward North Milwaukee
Wagner E R Mnfg Co "
Hess F E North Prairie
Joas & Wartman Norwalk
Koeniger J G "
Manz Henry Oakfield
Morrison W H "
Gilbert & Jones Oconomowoc
Loreberg H Co The "
Smith & Meadows "
Barlament H M Oconto
De La Porte & Son "
Lemieux E A "
Kilmer F J Oconto Falls
Peterson Bros "
Volk R F "
Feragen Alex Ogdensburg
Gensch & Son Omro
Schuller-Hay Hardware Co "
Mackey J L Onalaska
Marsh & Carmichael Ono
Newland J A Ontario
Daane Mathew Oostburg
Rime M O Orfordville
Marvin Hardware Co Oregon
Prichard Bros "
Feyder J N Osceola
Burtis Ralph M Co Oshkosh
Frank E H "
Hay Hardware Co "
Krippen Hardware Co "
Leach Frank Hardware Co "
Menzel J G "
Retzack Gustav "
Rudd & Co "
Tank & Tiemann "
Willer Co The "
Field & Olson Osseo
Smith Bros "
Daniel Jason Oxford
Wohlfert Gustav "
Woodward E A & S S "
Cole Wm A Packwaukee
Wilber B B "
Rundle G H Palmyra
Washburn R J & Son "
Ashley L P Pardeeville
Thomas & Pelz "
Daskans W R Park Falls
Vincent & Vincent "
Wheeler H A "
Ficker F A Pepin
Marcks O F "
McGraw F E Peshtigo
Quirt John "
Welch C F Petersburg
Davey Henry Pewaukee
McDowell S E "
Struble Fred Phillips
Jansen, Lowell & Co Pittsville
Pittsville Hardware Co "
Seidell & Ebbe "
Beck, Nechreiner & Carpenter Plain
Cramer Bros "
Rawson F B Plainfield
Storm C E & Co "
Fawcett James E Hardware Co Platteville
Fox & Son "
Henning & Johanns "
Marcussen F W "
Oettiker Hardware Co "
Smith J M "
Worzallor L Plover
Schwedes August Plum City
Gaffron & Seifer Plymouth
Reinhold H F "
Wensink I B "
Lewis H G Portage
Schulze Hardware Co "
Wells J E & Co "
Balbach John Port Washington
Kraus & Grau "
Coons H E Potosi
McKenzie & Westphal Poynette
Price Bros "
Beach Bros Prairie du Chien
Case L & Co "
Widman J G "
Moore M C Prairie du Sac
Stoddard & Leigh "
Hoyass L Prairie Farm
Naumann Ernest Prentice
Harvey & Dill Prescott

WE WANT YOUR COLLECTIONS. Northwestern Col. Agency, 6th Floor Sentinel Bldg, Milwaukee, Wis. Years of experience enables us to give satisfaction in every particular. Experienced collection attorneys retained in each city. Special attorneys sent from home office when desired.

A. O. COLBY
"Everything Electrical."
Complete Stock of Electric Light Supplies at Market Prices. Prompt Delivery.
LA CROSSE, WIS.



Schaal Godfrey Princeton
Schroeder Wm "
Weinkauf Gustav "
Yahr W R "
Zenk Wm & Sons Pulcifer
Anderson & Fritz Racine
Dixon John & Co "
Falkenrath & Wolff "
Gerbig W E "
Gogan Edward E "
Hoernel Hardware Co "
Maxted Fred W "
Mohr-Jones Hardware Co "
Murphy James "
Prostrednik & Kroupa "
White-Buck Hardware Co The "
Lloyd O W Randolph
Randolph Hardware Co "
Franzen Gerhard Random Lake
Lifer G A "
Wilk Fred "
Wolf Nicholas "
Peterson H M & Son Readstown
Carley & McFarland Redgranite
Ellenburg & Ost Reedsburg
Siefert August Co "
Pantz A W Reedsville
Moore Robert Reeseville
Steinacher C W "
Eastman Lumber Co Rewey
Ketterer G A & Co "
Dunn & Wood Hardware Co Rhinelander
Lewis Hardware Co "
Wangnild O E Rice Lake
West C E "
Wisemon A H Richardson
James D G Richland Center
Lamberson Ward "
Strang G H "
Grove W S Ridgeland
Hendrickson A B Ridgeway
Hanson H S Rio
Hanson & Hanson "
Phelps G M "
Barlow & Seelig Ripon
Merbach Fred "
Ripon Hardware Co "
Dodge G J River Falls
Dunn Bros "
Elertson Bros "
Ludlkey R H Roberts
Halkack Bros & Co Rochester
Norgord J E Rockdale
Blumke A H Rosendale
Wolding Bros Rosholt
Moore E G Royalton
New Louis Rubicon
Freeman H L Rudolph
Endres Peter St Anna
Dreifuerst Bros St Cloud
Clayton Ben St Croix Falls
Lueloff Herm St Nazianz
Miller & Koenig "
Gardner H B Salem
Leonard J J Sarona
Kahn Andrew Sauk City
Wasley W W "
Lutfring H F Saukville
Hanson Bros Scandinavia
Koenigs & Wild Schleisingerville
Feurig G H Seymour
Seymour Hardware Co "
Arnold C F Sharon
Field & Wolcott "
Schweers Bros Shawano
Upham & Russell Co "
Wippermann A O "
Aldag Ernst Sheboygan
Friedrichs & Son "
Geele F Hardware Co "
Koepsell J J Hardware Co "
Lawrence Francis "
Miller H H "
Stover & Son Shell Lake
Audley H B Shennington
Hanson Bros Sheridan
Jones H C Sherry
McLeod S H Shiocton
Roate R M "
Meloy C J Shullsburg
Meloy H & Co "
Bufton R L Silver Lake
Bell John Soldiers Grove
Brimmer C G "
Peterson N O Hardware Co "
Costigan J J South Milwaukee
Walter B E "
Zilg John "
Powell J O South Wayne
Tree F E "
Baldwin Mercantile Co Sparta
Howell M F "
Simpson C E "
Graves S E Spencer
Klatt L "
Kelting R W Spooner
Olp Bros Springfield
Lins & Hood Spring Green
Sherwood Bros "
Canning-Churchill Co Spring Valley
Foss, Armstrong & Johns "
Kean D J Stanley
Lauer Mathew "
Jerdie O E Star Prairie
Bergstrom Oscar Stetsonville
Zilmer C E Steuben
Gross & Jacobs Stevens Point
**Krembs C & Bro** (see p 1152) "
Martin L A "
White A R "
Schuppener F H Stitzer
Mohn John Stockbridge
Loeffler Wm E G Stockholm
Blashek H Stoddard
Anderson & Liebe Stoughton
Torgeson O S "
Maxson Bros Stratford
Johnson P C Strum
Halstead-Maples Hardware Co Sturgeon Bay
Hay J S Hdware Co "
Scofield Co "
Wulf E & Co "
Lisbeth S F Sugar Bush
Schersmith E Sullivan
Hayden I D Sun Prairie
Peshak Emil "
Bingham Hdwre Co Superior
De Long W C (est) "
Friedman, Arceneau & Co "
Leamon E J "
Leamon S G & Co "
Pease Humphrey "
Pease J G "
Roycraft Wm "
Stensrud C O "
Superior Hardware Co "
Dick John Suring
Smith O C Sussex
Drew Fred Symco
Berg B Taylor
Birgsith S K "
Husting & Wagner Theresa
Quast John "
Hilger Andrew Thiensville
Mosher T C Thorp
Sheldon C H & Co "
Arps L C Hardware Co Tigerton
Heins Arthur "
Franzmeier Louis Timothy
Barrows F F Tomah
Smith & Thomas "
Ubele & Saecker "
Evenson Bros Tomahawk
**Northern Hardware** Co (see p 1199) "
Olson A J "
Stangel Wenzel Trempealeau
Andrews Rudolph Tunnel City
Donald W J "
Becker G P Turtle Lake
Smith & Selk Two Rivers
Suettinger R H "
Miller David Union Center
Murdock & Jones Union Grove
Kohlhepp H J Unity
Morgan W E "
Sebo K T Valders
Lindsay Wm Verona
Horn G H Vesper
Schauer Bros Viola
Viola Hardware Co "
Smith August Viroqua
Jecklin C & Co Wabeno
Timmer H W Waldo
Porter & Frieker Walworth
Bergmann G E Washburn
Washburn Hardware Co "
Foxwell George Waterford
Groat E M "
Blaschke Wm Waterloo
Janisch Charles "

The Greatest of all Coal Savers.
85% Magnesia Sectional STEAM PIPE AND BOILER Coverings.
ABSOLUTELY FIRE PROOF.
KEASBEY & MATTISON CO., the original and only manufacturers,
Joseph H. Hirz, Manager, 350 East Water St., MILWAUKEE, WIS.

PEOPLES TAILORING CO.
250 & 252 WEST WATER ST.,
FINE TAILORING
At Popular Prices.
MILWAUKEE.

BEAVER'S Reliable Life Insurance at Cost. Combining the economy of Fraternal Insurance with the Reserve Fund Stability of Old Line Insurance. DEPUTIES WANTED. Ben. E. Wait, Sec., Stoughton, Wis.



W. TOEPFER & SONS, MILWAUKEE, WIS. Tanks, Smoke Stacks and all kinds of Sheet Iron Work

**HARDWARE, STOVES AND TINWARE—** Cont'd.

Geschke Richard Watertown
**Kusel D & F Co (see** p 1224) "
Pritzlaff Wm & Co "
Weber Wm "
Winkenwerder Henry "
Gorder C A Waukesha
Klock & Neff "
LeClear N H "
Perkins Hardware Co "
Redford Hardware Co "
Koltes & Riphahn Waunakee
Czeskleba E W Waupaca
Peterson N P "
Williams E C "
Williams H W "
Oliver W G Waupun
Bulow G W "
Gerrits Wm "
Howard & Tichenor "
Baumann G H R Wausau
Braatz Robert "
Collins W F "
Kuckuk Wm "
Kurth G & Son "
Montgomery Hardware Co "
Weichmann A & Son "
Laun-Mangold Hardware Co Wausaukee
Hanson & Sleath Wautoma
Wooster & Jones "
**Smith A I Co** Wauwatosa
Feldman A J Wauzeka
Kessler L C "
Ballhorn C G Welcome
Pieper Aug "
Russell J B West Allis
Tipple H S "
Barens & Dengel West Bend
Fuge A C "
Ott & Boden "
Metby & Thorsen Westby
Peterson & Onsrud "
Caves J O Westfield
Hamilton Bros "
Ammerman S C West Lima
Gilfillan J & Bolles West Salem
Heider H C "
Kosauke Bros Weyauwega
Frederick John "
**Scheife L F (see p** 1274) White Fish Bay
Adams & Taylor Whitehall
Huleatt Mercantile Co "
Baker L C Whitewater
Charles H R "
Finch F M & M M "
Krohn G H "
Bard & Hotz Wildrose
Jones D O & Co "
Morgan Wm H Wilmot
Olson Bros Wilson
Hett C Wilton
Martin & Kuebler "
Meyer WC Winneconne
Nelson Bros Hardware Co "
Leaper F B Withee
Rawson & Griebenow "
Cheesman U A Wittenberg
Puchner Rudolph "
Bohn Bros Wonewoc
Schaffer G W "
Olsen M H Woodford
Koch E W Woodland
Shuppner George Woodman
Shuppner & Kelley "
Rather & Schaeuble Wrightstown
Roebke H F "
Malin W T Wyalusing
Knickerbocker Solon E Wyoming
Rott Mrs Frank S Yuba
Holly James Zander

***HARDWOOD FINISH.**

**Green Bay Planing** Mill Co (see p 414) Green Bay
**Oyen O J (see left** top lines and p 1407) La Crosse
**Sorensen O J** "
**Loomer E H (see p** 777) Milwaukee
**Ritter Louis (see p** 795) "

***HARDWOOD FLOORING.**

Doubrawa John Milwaukee
**Poppert George** Mnfg Co "
**Schroeder John Lumber** Co "
**Johnson S C & Son** Racine

***HARDWOOD FLOORS.**

**Moore E B & Co, 76** Wabash av (see p 1300) Chicago, Ill

***HARDWOOD LUMBER—MNFRS.**

**Wunderlich C Lumber** Co The (see p 135) Antigo
**Ahnapee Veneer and** Seating Co (see p 127) Birchwood
**Murphy Lumber Company** (see p 413) Green Bay

**HARDWOOD LUMBER.**

(See also Lumber—Hardwood.)

**Ahnapee Veneer and** Seating Co (see p 127) Algoma
**Jones G W Lumber** Co (see p 161) Appleton
Pantzer Morris & Co Cedar Grove
Haven G & Co Eau Claire
Owen John S Lumber Co "
**McGovern Peter (see** p 360) Florence
**Murphy Lumber Company** (see p 413) Green Bay
Withee N H La Crosse
American Hardwood Lumber Co Madison
**Schroeder John Lum-** Co Milwaukee
**Steinman Lumber** Co (see p 877) "
**Tegge Lumber Co** The (see p 803) "
Williamson Halvor Racine
**Parfrey A C (see p** 1397) Richland Center
**Ripon Veneer and** Box Works (see p 1089) Ripon
**Pantzer Lumber Co** (see p 1123) Sheboygan

***HARDWOOD SPECIALTIES.**

**Bennett W B (see p** 283) Crandon
**Kempf George W** (see p 283) "

***HARDWOOD TIMBER LANDS.**

**Woodbury E O (see p** 284) Crandon
**Clam River Land Co** (see right side lines and p 289) Cumberland
**Goodman Jas B &** Co (see p 619) Marinette
**Marinette County** Abstract and Land Co (see p 619) "
**Atkinson James (see** right top lines and p 7) Rice Lake
**Jelleff A C Co (see p** 1089) Ripon

***HARNESS DEALERS—WHOLESALE.**

(See also Saddlery Hardware.)

Bassett & Echlin Janesville
Young Benjamin Milwaukee
**Northern Hardware** Co (see p 1199) Tomahawk
**Lauer Florian (see** p 1267) West Bend

***HARNESS DEALERS—RETAIL.**

**Bell H & Co (see p** 617) Marinette

***HARNESS HARDWARE**

**Freeman George B** Mnfg Co (see p 1039) Racine

***HARNESSMAKERS' SPECIALTIES.**

Curtis Dexter Co Madison
**Adams E B & Son** (see p 1035) Racine

SIGN OF THE BLUE FLAG. Registered ZIMMERMANN BROS. Clothing Co. 384 East Water St., MILWAUKEE, WIS. — RETAIL. —

Gateway City Steel Tank and Roofing Co. Sheet Metal Contractors.
LA CROSSE, WISCONSIN. TILE, SLATE and COMPOSITION ROOFS, STEEL CEILINGS



Lock Hook and Snap Co Racine
**Lauer Florian (see** p 1267) West Bend

**HARNESSMAKERS.**

Greb Wm Abrams
Westphal Charles Ada
Wenhold C A Adell
Charles G R Albany
Humes E T "
Jordan W A Albion
Jirtley F G Algoma
Krueger Wm "
Kirsch Joseph Allenton
Bataglia Jacob Alma
Alexander G H Alma Center
Weise H E Almena
Bowden J A Almond
Hynek J H "
Nelson G E Amery
Kovell H J Amherst
Bogoczyk E G Amherst Junction
Heim Philip Antigo
Michaelson Frank "
Pleschner Hugo "
Neufeldt & Schutte Appleton
Stade Henry "
Whirry W G "
Yeig Ignatz "
Barlow Robert Arcadia
Ray Samuel Arena
Wahler O J Argyle
Lindsey G E Ashland
Pohn John Athens
Ausenbaum C W Augusta
Eickholt T P "
Miller Hans "
Krohn J C Avoca
Wanek Joseph "
Huston I A Bagley
Buchholz A G Baldwin
Hennepe J F "
Wolfe Andrew Bangor
Dickie James Baraboo
Kasiska C A "
Schlungbaum John "
Dorner Charles Barton
Lehrman B T Bassett
Shepherd & Wieland Bayfield
Bramer Henry Beaver Dam
Donovan James "
Gunther Lawrence "
Marthaler George "
Sarbacker George Belle Plaine
Sarbacker George Belleville
Bashaw Lewis Belmont
Aldrich C E Beloit
Griswold Harry "
Stevens F C "
Froggatt T J Benton
Stater Herman Berlin
Temme H W & O A "
Komp Peter Black Creek
Nichols W B Black River Falls
Boe & Olson Blair
Arneson K A Blanchardville
Vollen John Blanchardville
Ableidinger Frank Bloomer
Enke H C Bloomington
Hoisington H S Blue Mounds
Lemke F C Bonduel
Guentzel Gustav Boscobel
Kroll H A "
Roberts W A Boyd
Forward George Brandon
Watson R I "
Pike Edmund Bristol
Englehart C F Brodhead
Millspaugh Josiah Brooklyn
Kralapp Emil Brookside
Raasch Chris Brownsville
Itzin J V Burlington
Larelle F J Cadott
Haag Michael Calumetville
Hughes B W & Co Cambria
Olson G T Cambridge
Richter Bros Campbellsport
Frederickson F C Camp Douglas
Grabs P E Cascade
Johnson George Cashton
Kleinpell Albert Cassville
Kleinpell Eugene "
Bergele Emil Cato
Goebel John Caledonia
Samp Gustav Cecil
Behnisch Henry Cedarburg
Voigt Henry "
Ruslink & Son Cedar Grove
Spica Frank Chaseburg
Kloty C A Chetek
Miller Adam Chilton
Schneider F G R "
Caesar C J Chippewa Falls
Friederich J L "
Paquette Joseph "
Pivonka George Clark's Mills
Obermuller M J Clear Lake
Haessley & Wagner Cleveland
McNulty W J Clinton
Hoffmann Wm Clintonville
Knapp C F "
Burckircher Wm Cobb
Heuer R Cochrane
Neumister Herman Colby
Schwahn John Coleman
Vergeal Ferd Collins
Robison J Coloma Station
Runnells S C "
Etschied G C Columbus
Pergole Adolph "
Heisse H T Cooperstown
Brown M A Corliss
Dietrich R F Crandon
Miemczinski John Crivitz
Virnig J H Cross Plains
Hounsell L N Cuba
Wolff August Cumberland
Boehm H Curtiss
Nelson James Cushing
Smith L A Cylon
Meyer Wm Dale
Seffingvelt I Dallas
Anhalt F Dane
Bassler Judd Darien
Fogle John "
Schreiter D & Son Darlington
Duescher O R Dartford
Krueger E L Deerfield
Kampen F G De Forest
Glowe DeW L Delavan
Leininger D F De Pere
Leininger George "
Wilcox C G "
Smith & Marsden De Soto
Blotz L E Dodgeville
Reuschlein Albert "
Peterson P A Dousman
Mae J H Downing
Bailliff August Durand
Belden G W "
Schlumpf Bros "
Lewandowski Otto Eagle
Persohn Wm Eagle River
Koepp J G Eastman
Bayer Bros East Troy
Diest A C "
Eau Claire Sweat Pad Co Eau Claire
Fischer John "
Hutchinson Melissa "
Kohlhepp E A "
Koppelberger H B "
McCumber Wm G "
Schroeder Wm A "
Zimmermann John "
Werner John Edgar
Ash Harry Edgerton
Campbell F H "
Babcock B F Eleva
Schneider Charles Elkhart
**Elkhorn Implement** Co The Elkhorn
Pett E J "
Pieplow Charles "
Clark H E Ellenboro
Fresse Charles Ellsworth
Sorenson C E "
Williams R Elmwood
Nerud Frank Elroy
Warden C F "
Blakeley Evander Evansville
Lemmel John "
Monshau Henry "
Lyons J W Fairwater
Roesler Gustav Fall Creek
Zieman & Bruesewitz "
Keefer F E Fall River
Doan J E Fennimore
Gravenbock A E "
Roach Bros "
Marbus O & Co Fillmore
Gates P J Florence
Hamberger Edward Fond du Lac
Musgat & Guepe "
Nietmann Wm "
Steinbarth John "
Wagenknecht J H "
Rhine D H Forest Junction
Hirth Andrew Fort Atkinson
Notbohm T C "
Murr Wm Fountain City
Rahm Conrad "
Saxe J E Fox Lake
Weisel G H "
Brugger Sam Franklin
Langley Wm Franksville
Currier J J Galesville

FLOWER STANDS. Globe Wire and Iron Works, Atkinson Ave., bet. 10th and 11th Sts. MILWAUKEE, WIS. (See page 10.)

Agents for Hall's Safes } L. A. MEYER CO. 450 E. Water St, Milwaukee. { Vault Fronts, Metal Fixtures

**The Mutual Benefit Life Ins. Co., of Newark, N. J.**
Policies after second year are continued in force as long as value will pay for. Cash or paid-up value if preferred.
FRANK L. WILSON, State Agent, 58-59 University Building, MILWAUKEE, WIS.



To obtain a policy that you can change without cost, to meet your FUTURE WISHES you must insure in the.... Northwestern Mutual Life Insurance Company
MURPHY & BURLES, General Agents, MILWAUKEE, WISCONSIN.

**HARNESSMAKERS—** Cont'd.

Czepull A H Galesville
O'Neil Bros Gays Mills
Hicks J M & Son Genoa Junction
Block F W Gillett
Cheeney J B Glendale
Tate W & F Glen Haven
Engelke C F Glenwood
Ploeger Arnold Grafton
Ploeger August "
Boucher N J Grand Rapids
Fischer Bros "
Landry J H "
Beaver George Granton
Lindbom Peter Grantsburg
Ganshert Bros Gratiot
Franssen J F Green Bay
Hills Mrs Louise "
Noel A J "
Stiller Anton "
Vanderel Julius "
Van Ermen Frank "
Wilcox J L "
Pire C J Greenleaf
Stevens P M Greenwood
Pauttke Albert Hales Corners
Pizala Paul "
Lau Herman Hartford
Miller Charles Hartland
Norton J I "
Anderson E C Hammond
Pierce Alvin Hancock
Schultz F Hanover
Suckau Edward Hayward
Walsh James F & Son Hazel Green
McCormick Wm Highland
Nilles John Hilbert
Lemke F G Hillsboro
Lind E "
Johnson John Hixton
Owens Joseph Hollandale
Schultz Charles Holmen
Rehfeld E C Horicon
Buck A G Hortonville
Schultz C A "
Dedow Martin Howards Grove
Hennesey John Hudson
Guetschow Carl Hustisford
Kaulitz Fred "
Beckhouse Bros Hustler
Gandyra Lawrence Independence
Warren Frank Iola
Lain John Iron Ridge
Anderson A E Iron River
Blanchard W H Ironton
Marden C F Ithaca
Abel Henry Jackson
Bertram Christ Janesville
Costigan T R "
Hall W H "
Murray J H "
Ott M A "
Riker Bros "
Taylor F A "
Fischer Stephen Jefferson
Flath Ernest Johnson Creek
Rupnow E G Juneau
Folgen C Kaukauna
Kettenhofen N M "
Licht Jacob Kaukauna
McHugh J G Kenosha
Wallace Hugh "
Manger & Holek Kewaunee
Pazourek C J "
Peters Valentine Kewaskum
Witzig I E "
Arnold Peter Kiel
Menke Ernst "
O'Neil M J Kilbourn
Heier Andrew Killnersville
Hoeft Bros Kingston
Tews August Kirchhayn
Roseberry L B Knapp
George John LaCrosse
Knebes John "
Kreutz Peter "
Medary J S Saddlery Co "
Schleiter John "
Wiggert E B "
Mahlich Frank Ladysmith
Parker C A LaFarge
Briegel Reinhard Lake Geneva
Burns John "
Bruns G H Lake Mills
Hornickle Almon "
Ressmeyer & Kasper Lancaster
Tennant F E "
Skochpol Joseph Lena
Barton Ed Linden
Rechaiel F R Lindsey
Jacobs Robert S Livingston
Bruenig W F Lodi
Chapin F L "
Ware Wm Loganville
Miller George Lomira
Boucher J P Lone Rock
Miller Lewis Lowell
Daval John Loyal
Lawrence D L Lyons
Winsor C D "
Boehmer Maligus Madison
Halbach J P "
Lynch Patrick "
Madison Saddlery Co "
Wehrmann Charles "
Greina C N Manawa
Rhein G C Manchester
Dalke Christian Manitowoc
Ingrisch Joseph "
Kuhl M & Son "
Rietz & Plantice "
Wit Anton "
Theisen F F Marathon
Brown Joseph & Son Marinette
Eggner J B "
Geer & Buhr Marion
Dumdey Edward Markesan
Warring George "
Ramsdell Frank Marshall
Pflum Simon Marshfield
Wasserberger H A "
Basford J K Mauston
Cole G H "
Bachhuber Emroan Mayville
Fischer W R "
Trager F T & Son "
Dahling R H Mazomanie
Denu John "
Gruetzner Frank Medford
Ward George Melrose
Sheerin Henry Menasha
Pike J A Menomonee Falls
Weidenkoeft August "
Bryan T J Menomonie
Diedrick H C & Co "
Jungck Peter "
Johannes Wm & Co Merrill
Kreuger O C "
Runge & Johannes "
Cooper W E Merrimack
Grant AM Middleton
Vertheim O H "
Lee A B Milton
Lackner Courtland Milton Junction
Ahlhauser John Milwaukee
Bartie Wm C "
Baudner Hugo R "
Bennett W S "
Boening Frederick "
Brandt Henry & Son "
Breuer Arnold "
Bruttig Frank "
Deffner J C "
Dersch A S "
Elsner A G "
Fischer Frank "
Fritsch Philip "
Grobben Emma "
Groth Henry "
Hammann Charles "
Heiligenthal V W "
Herman John "
Hudechek F S "
Jablonski Lorenz "
Jirachek Joseph "
Koch Henry "
Kraus H W & Son "
Kressin John "
Lutin Joseph "
Martinski Joseph "
Mattuscheck Henry "
Marzahn Herman "
Marzolf George "
Michalski John "
Milwaukee Harness Machinery Co "
Nimmer F J "
Ritter George "
Rosenthal John "
Sack Edward "
Schaefer Charles "
Schoeneck Theodore "
Schwellenbach Wm "
Skonieczny Stephan "
Voigt Traugott "
Wachs Julius C (est) "
Widmeyer Edward "
Wilsand Michael "
Wolter J C "
Zeman J C "
Cech & Koleck Mishicott
Ivey Henry jr Mineral Point
Osborne J R "
Fuller E D Mondovi
Kindschi & Moe "
German Daniel Monroe
Schuler Samuel "
Hennig Hmil Montello
Cantine Mathias Monticello
Jordan Wm "

**The Gallasch Co.** MANUFACTURERS OF MUSTARD, CATSUP AND VINEGARS
298 MILWAUKEE STREET,
MILWAUKEE, - WIS.

MANUFACTURERS OF
C. P. & J. LAUSON, GAS and GASOLINE ENGINES.
103 WEST WATER ST., MILWAUKEE, WIS.



Groth E J Morrison
Hansen Ole Morrisonville
Knoedler Adolphus Mosinee
Helz John Mt Calvary
Britt W H Mt Horeb
Hughes F S Montfort
Job Charles Mukwonago
Fessel O W Muscoda
Krogh P M Necedah
Stoswasser Joseph "
Cook Bros Neenah
Hanson E N "
Schimpf H C F "
Glass C J New Cassel
Dudley P S Neillsville
Halvorson A H "
Ludington G A "
Mertis John Neosho
Seipert Fred Neshkoro
Meyer Joseph Newburg
Stuessy Solomon New Glarus
Urben Jacob "
Holdenreid Joseph New Holstein
Sell H C "
Murray D C New Lisbon
Stoaper W M New London
Lois John New Munster
Early C M New Richmond
Johnson T M "
Ryder L W North Bend
Cragoe T J Oakfield
Palmer H L Oconomowoc
Trealoff F L "
Fisher Frank Oconto
Pahl M "
Warschkov Robert Oconto Falls
Strive Bros Ogema
Barlow O W Omro
Scoville D H "
Wright H H Onalaska
Burch Freeman Ontario
Lemkull John Oostburg
Brophy J P Oregon
Stelling Jacob Osceola
Klemmer Bros Oshkosh
Moews Albert "
Schlummer Wm "
Stier Charles "
Stier Henry "
Walker H C "
Kendal Charles L Packwaukee
Soherer O E Palmyra
Williams Bros "
Parish & Son Pardeeville
Gee C E Patch Grove
Christiansen Martin Peshtigo
Garrett Henry Pewaukee
O'Connor W "
Gilbertson A C Pigeon Falls
Ludewig C A Pittsville
Vroman M A Plainfield
Briggs G W Platteville
Friedrich E R & Son "
Hendershot P D "
Meyer & Pitts "
Budewitz Wm Plum City
Hiller August Plymouth
Schelbe August "
Boxhorn Charles Portage
Bunker W G "
Cockroft Peter "
Gorden Bros Port Washington
Neundorf H E "
Antonson Andrew Port Wing
Grimm F H Potosi
Manke Frederick Potter
Pynn W W Poynette
Riker L M "
Robinson Wm G & Son "
Frederick A A Prairie du Chien
Joseph Adam Prairie du Sac
Walser Martin "
Lien & Tiegan Prairie Farm
Van Bellen Peter Prescott
Hennig J E Princeton
Reetz Edward "
Slowinski A Pulaski
Clemmens Frank Racine
Lobdell Alonzo "
Lunn Wm E "
Racine Harness and Upholstering Co "
Stritesky F A "
Meagher M J Randolph
Sage J H "
Conrad Mathias Random Lake
Vogelsang Adolph "
Bokken T A Readstown
Zinndars Paul Reedfield
Daniels Wm Reedsburg
Deering Herman "
Finch Mortimer "
Meyer C F Co "
Siefert August Co "
Lemke W F Reedsville
Hafenstein C F Reeseville
Roepecke Christ Rhinelander
Sergent H Rib Lake
Baier Adam Rice Lake
Nelson L C "
Mayer W C Richfield
Ver Bryck W G "
Shireman J M Richland Center
Miller O J Rio
Gruetzmacher Herman Ripon
Treanore & Co "
Trier J J "
Carisch C & Son River Falls
Grensing Carl Roberts
Wallis George Rochester
Halverson J N Rockdale
Mueller John Rock Elm
Krause Wm Root Creek
Cole G F Rosholt
Somner Ed Rosendale
Hauser August Rubicon
Helz John St Cloud
Kannen Anton St Lawrence
Eberle Frank X St Nazianz
Higley A S Salem
Schlungbaum Charles Sauk City
Schwenker Wm "
Eggert Fred Schleisingerville
Benhart Wm Seneca
Dagnon Bros "
Holman Richard Seymour
Kitzinger N E "
Wavrunek T J Shawano
Henn F L Sharon
Perring E H "
Fredrichs Anton Sheboygan
Knocke T W "
Mueller Henry Co "
Rademacher John "
Sachse W F "
Schmitt & Wunsch "
Telgener Fred "
Hoegh Albert Sheboygan Falls
Melzer Henry "
Engelke F J Shell Lake
Schultz O C Shiocton
Perkins Z G Shopiere
McGreane Bros Shullsburg
Meyers Fred Silver Lake
Clancy T F Soldiers Grove
Knetzger Leonhard South Germantown
Pfaender Ferdinand South Milwaukee
Hoffman J H Sparta
Weldon Edwin Spooner
Harrison H C Spring Green
Pollard T M "
Hanson H K Spring Valley
Slowinsky Bros Stanley
Hynek J R Stangelville
Bemowski John Stevens Point
Peickert J Sons "
Root W F "
Haag Louis Stockbridge
Anderson Peter Stockholm
Olson K & Co Stoughton
Oppen G O "
Overline Lars "
Barnhardt Wm Sturgeon Bay
Halstead Wm "
Knuth Frank "
Noel J J "
Eckert J C & Son Sun Prairie
Skalitzky A D "
Kane G W Superior
McArthur Catherine "
Sonderman W H "
Tebbe C H & Co "
Malsch Charles Sussex
Jensen O & Co Symco
Arneson Ed Taylor
Gottwald Joseph Theresa
Hadler Otto Thiensville
Machlieth Herman "
Banderob Herman Thorp
Dworck Martin "
Brownell C A Tigerton
Barti Otto Timothy
Sykora Wenzel Tisch Mills
Kelly E J Tomah
Kirst F W "

CREAM CITY PAINT MNFG. CO.
Manufacturers of ROYAL BLACK DIAMOND IRON PAINT and General Roofers.
No Better Paint Ever Made for Metal Roofing, Smoke Stacks, Etc.
115 Wisconsin Street, MILWAUKEE, WIS.

60% of the Fancy Cheese in United States produced in Wisconsin. For fine dairy farms, write Benson & Anderton, Milwaukee, Wisconsin.

**H. C. Miller Co.** 342-6 Broadway, Milwaukee, Wis.
**Blank Book Makers.**
Labor Saving Office Devices. | Removable Leaf Ledgers | Order Sheets . . . Holders, Binders.
(See adv. in Milwaukee.)



Folding Paper Boxes of all kinds.
185-191 Milwaukee Street, MILWAUKEE.
Monroeville Box Folding Company

**HARNESSMAKERS—** Cont'd.

Belchan J Tony
Weber Joseph Turtle Lake
Kuca A Tuscobia
Cech Anton Two Rivers
Kumbalek Anton "
Drury J C Union Grove
Klein Phillip Unity
Natt Mathias Verona
Thompson Chris Vesper
Gribble G W Viola
Schauer Bros "
Fladdin & Hendrickson Viroqua
Purdy B F "
Berman Isaac Washburn
Henningfield W F Waterford
Shenkenberg Wm "
Kobiitz Adolph Waterloo
Setz Robert "
Michaels & Fischer Watertown
Piper Charles "
Specht Frederick "
Brown Edward Waukesha
Dyke W A "
Graves W L "
Motley John "
Prindle D R "
Kirst E S Waunakee
Lund F E Waupaca
Grebe W H Waupun
Mullins James "
Schuppert Herman "
Duncan W H Wausau
Erdmann Peter "
Felling A L & Son "
Sull P J "
Edwards J A Wautoma
Kuchynski A C Wauwatosa
Baandes George Wauzeka
Jirachek Frank West Allis
Deicher Wm West Bend
**Lauer Florian** (see p 1267) "
Richter A F "
Fry John Westfield
Hamilton Bros "
Ammerman S C West Lima
Kuehn Adolph West Salem
Wakefield L A "
Wafler David Weyauwega
Aldrich A E Whitewater
Buening F W "
Buening H F "
Chaffee G R "
Criger G B "
Glover Mrs A H Wildrose
Wright E E Wilmot
Webb J Wilton
Wurster C "
Kersten Fred Wittenberg
Rice I L "
Drieschmeir C H Wonewoc
Leffingwell A H "
Nobs Alfred "
Solstad Lars Woodville
Nordstrom Gust Worth
Hoech John Wrightstown
Wieting John O Wyocena
Irish Charles York
Haasch F T Ziegler

***HARROWS—MNFRS.**
**Hamachek Frank** (see p 513) Kewaunee

***HARVESTING MACHINERY.**
**Birdsall Co New The** (see p 373) Fond du Lac
International Harvester Co "
**Hamachek Frank** (Pea) (see p 513) Kewaunee
**Bell H & Co (Dealers)** (see p 617) Marinette

***HAT HOLDERS—MNFRS**
**O S C Hat Holder Co** (see p 280) Corliss

**HAT MNFRS.**
Milwaukee Hat Mnfrs Co Milwaukee
National Straw Works "
Savitsky I & Co "
Slocum Straw Works "
Standard Hat Works "

***HATS, CAPS AND FURS —WHOLESALE.**
Heinemann G H & Co Milwaukee
Middleton Mnfg Co "
Morawetz Co "
**Western Hat and** Mnfg Co "

**HATS, CAPS AND FURS —RETAIL.**
(See also Clothing; also Dry Goods; also General Stores; also Men's Furnishing Goods.)
Danek & Son Algoma
Melchior M & Sons "
Moir W H Antigo
Rayworth E S "
Continental Clothing House Appleton
Schmidt Matt "
Spitz Joseph "
Gisness & Newquist Co Ashland
Hart H J De Pere
Ahern T E Co Fond du Lac
Collins M L "
Jacobson & Fardy "
Kaufman Michael "
Linden F G "
McCarthy & Braemer "
Mitchell Bros Co "
**Post Wm H** (see p 364) "
Treleven Bros "
Baum John Green Bay
Erbe H C "
Griffith & Entzminger "
Herrick Clothing Co "
Hoffman Wm "
People's Clothing Co "
Sorenson Wm Green Bay
Hanson Bros Kaukauna
Mulford W S "
Marek W J Kewaunee
Metzner Charles "
Haase O A Marinette
Ostholm Paul "
Grove F E Menasha
Marx John "
Berg Ludwig Milwaukee
Boston Store "
Casper E J "
Dammann Theodore "
Donges J F "
Dugan Thomas "
**Guenzel Bros** "
Hirsch Jacob "
Loeb Jacob "
Model Hat Store "
Mortz Bros & Winter "
Nicolai-Plantke Co "
Reel Ariel "
Reichardt & Devitt "
Reitman Philip Co "
Smith A J "
Stegbauer J M F "
Thiele George "
Union Hat Co "
Wiersum Henry "
Wittig E A "
Zack Bros "
Hanson Bros Neenah
Thiele Herman Oconto
Alshuler D D & Co Racine
Goedeke & Gebhard "
Jorgensen & Clausen "
Lehman Max "
Liegler John "
Megelin & Roberts "
Skow C D "
Buck H M Rhinelander
Hansen J P "
Lewis Helen "
Seibel P F "
Honig M & Co Shawano
Hub The "
Miller A W Sturgeon Bay
Columbia Clothing Co Superior

***HAY CARRIERS.**
**Eagle Mnfg Co** (see p 147) Appleton
**Strickler Hay Tool Co** (see p 483) Janesville

***HAY—WHOLESALE.**
Cota L D Gillett
**Cota George** (see p 949) Oconto Falls

**HAY DEALERS AND PRESSERS.**
Starks L & Co Albertville
Dhooge F S Ashland
Summers J B Askeaton
Pautsch L C Atwater
McGuire Hay and Grain Co Augusta
Graves S M Beloit
Vandevoort Bros Bloomer
Glendening Wm Burnett Junction
Merritt & Lawrence "
Misling Wm "
Stadler Leonard Butternut

**KRUS ENGRAVING CO.** DESIGNING HALF-TONE ZINC-ETCHING
EVENING WIS. BLDG. MILWAUKEE

**Interior Woodwork Co.**
Cor. Park St. and Fifth Ave. Tels. South 37 and 38.
MILWAUKEE, WISCONSIN.

ASK FOR OUR FIGURES ON DOOR AND WINDOW
**SCREENS**
IN STOCK AND TO ORDER.



Farmers' Produce Co Chippewa Falls
McGuire Hay and Grain Co "
Collier James Colby
Blakeman C W Cranberry Center
Jacobson James Curtiss
Johnson J B & Son Darien
Fisse John Dorchester
Bonell James Eau Claire
Cheney C W & Co "
Davis W J Milling Co "
**Lakeside Elevator** Co (see p 327) "
Milwaukee Elevator Co "
Follstad A Elcho
Lanna Lumber and Coal Co Fall Creek
Baulay P F & Bro Co Fond du Lac
Berry Wm "
Boettcher H Forestville
McCormick Patrick Green Bay
Bean W H Hansen
Trickey & Genash Hersey
Miller Albert & Co Humbird
Rivard J M "
Flaherty W T Janesville
Osceola Mill and Elevator Co Joel
Hjorth Wm Ledgeville
Woodward G R (est) Little Rapids
Ladd R A Lytles
Anderson Lauritz Marinette
Lyon Bros & Co "
Moore Bros & Co "
Woods Charles Marshfield
Bertrand J C Mather
Winters Fred Medford
Fulton A J Merrillan
Armstrong W J Co Milwaukee
Corcoran Bros "
Dunner Bros "
Eigel J S Co "
**Fiebrantz Bros (see** p 1429) "
Salentine Henry "
Steinmueller Fred & Son "
Westphal Henry "
Sweeney Nelson Minnesota Junction
Krueger & Voight Naugart
Pagel & Kuhfal "
Zamzow Bros "
Fuller W L & Co Necedah
McEachron H E Co Oconto
Osceola Mill and Elevator Co Paskin
Paskin Lake Supply Co "
Bidwell J W Patch Grove
Menting Bros Phlox
A W Supply Co Reedsville
Hulbert S B Richardson
Lacroix & Sampoux Rosiere
Klein Louis Spencer
Copps E M & Co Stevens Point
Stevenson A B Stevenson's Pier
Call J A Strum
Berg John Sturgeon Bay
Oleson & Farland "
Sparberg Harris Superior
Webb Richard "
Van Gorden S H & Son Taylor
Curtiss W M Trevor
Safemaster & Flink Unity
DeGroat Bros Wausaukee
Porter R R Wheeler
Eid Bros York

***HAY STACK COVERS.**
**Frees John (see p** 755) Milwaukee

***HAY TOOLS—MNFRS.**
**Eagle Mnfg Co (see** p 147) Appleton

***HAY AND STRAW—WHOLESALE.**
**Clark R B (see right** bottom lines) Chippewa Falls
**Bergman & Craemer** (see p 323) Eau Claire
**Lakeside Elevator** Co (see p 327) "
**Hurlbut F (see p** 513) Green Bay

***HEAD LINERS.**
**Milwaukee Barrel** Co (see p 1327) Milwaukee

**HEADING MNFRS.**
(See also Stave and Heading Mnfrs.)
**Milwaukee Barrel** Co (see p 1327) Milwaukee
**Stolper Charles Cooperage** Co (see p 1440) "

***HEALTH FOODS.**
Concentrated Flaked Potato Co Janesville
Horlick's Food Co Racine
Emerald Mnfg Co Superior

***HEALTH—WITHOUT DRUGS OR KNIFE.**
**Borth O C (see adv** in Physicians) Milwaukee

***HEATERS—MNFRS.**
**Milwaukee Boiler Co** (see p 711) Milwaukee
**Mueller L J Furnace** Co (see p 709) "
**Schwab R J & Sons** Company (see p 717) "
**Vilter Mnfg Co (see** p 721) "
**Wisconsin Machinery** and Mnfg Co (see left bottom lines) "

***HEATING APPARATUS.**
(See also Furnaces.)
**Patterson W S Company** (see p 151) Appleton
**Eau Claire Cornice** and Heating Co (see p 319) Eau Claire
American Foundry and Furnace Co Milwaukee
**Bayley Wm & Sons** Co (see right side lines) "
Cordes & Treis "
**Grassler & Gezelschap** (see p 697) "
**Lindemann A J &** Hoverson Co (see p 809) "
**Milwaukee Stove and** Heater Co "
**National Blower** Works (see p 733) "
Rutzen Heating and Ventilating Co "
Kerstien H A Racine
Powers J R "
**American Heating** Co (see p 1173) Superior

***HEATING APPARATUS PATTERNS—MNFRS.**
**Milwaukee Pattern** Works The (see adv in Patternmakers) Milwaukee

***HEATING CONTRACTORS.**
**Patterson W S Company** (see p 151) Appleton
**Eau Claire Cornice** and Heating Co (see p 319) Eau Claire
**American Plumbing** and Heating Co (see left top lines and p 691) Milwaukee
**Coogan & Strothenke** (see p 689) "
**Grassler & Gezelschap** (see p 697) "
**Lindemann A J &** Hoverson Co (see p 809) "
**Milwaukee Stove and** Heater Co "
**Pfeifer M Heating Co** (see right side lines) "
**Riemer L A (see p** 795) "
**Optenberg & Sonneman** (see p 1117) Sheboygan

***HEATING CONTRACTORS FOR GREENHOUSES.**
**Riemers L A (see p** 795) Milwaukee

***HEATING—HOT WATER.**
Berlin Light, Heat and Power Co The Berlin

***HEATING SUPPLIES.**
**Mueller L J Furnace** Co (see p 709) Milwaukee

**T. E. BRENNAN COMPANY**
Of MILWAUKEE, WISCONSIN,
Adjusts losses by fire for the insured, and audits accounts for corporations, firms and individuals. Letters from clients during past ten years forwarded upon request.
(See Page 5.) **Adjusting a fire loss is to-day a science.**

MANUFACTURERS OF
**Sonnichsen & Stielow Special Machinery and Novelties**
128 SYCAMORE STREET, MILWAUKEE, WIS.

# BREWERS' School and Scientific Station for Brewing.

**Hantke's Brewers' School and Laboratories,** 644-646 BROADWAY, MILWAUKEE, WIS.





R. G. DUN & CO., COLLECTION DEPARTMENT, COLLECTIONS MADE IN ANY PART OF THE UNITED STATES AND CANADA. JAMES A. ROWE, Mgr. Room 332 Wells Building. MILWAUKEE, - - WIS.


***HEATING AND VENTILATING.**

**Patterson W S Company** (see p 151) Appleton
**Lindemann A J &** Hoverson Co (see p 809) Milwaukee

***HEATING AND VENTILATING APPARATUS.**

**American Foundry** and Furnace Co Milwaukee

***HEATING AND VENTILATING ENGINEERS.**

**Eau Claire Cornice** and Heating Co (see p 319) Eau Claire
**Bayley Wm & Sons** Co (see right side lines) Milwaukee
**Bowers W A Heating** Co (see adv in Steam Heating) "
**National Blower** Works (see p 733) "
**Pfeifer M Heating Co** (see right side lines) "

***HEAVY MOVING—CONTRACTORS.**

**Buestrin Henry &** Sons (see p 729) Milwaukee

***HEMLOCK LANDS.**

**Mertle Land Agency** (see p 626) Marshfield

***HEMLOCK AND HARDWOOD LANDS.**

**Good Land Co (see** p 991) Phillips

***HIDE AND LEATHER WORKING MACHINERY.**

**Stehling Chas H Co** (see p 669) Milwaukee

**HIDES, PELTS AND FURS.**

(See also Fur Dealers—Raw.)

Froemming August Algoma
Weber Valentine "
Smith Noah Beaver Dam
**Gold B Berlin**
Drefahl Frank Cainville
Glecksman Wolf Chippewa Falls
Moskewitz Samuel "
Neumister Herman Colby
**Rothstein Isaac (see** p 327) Eau Claire
**Stevens A H (see p** 327) "
Block Otto Fond du Lac
Braun Abraham "
Rueping Bros "
Reuping Fred Leather Co "
Abrahams Benjamin Green Bay
Ladewig W J Green Bay
Rosenberg Aaron "
Wright J T Janesville
Strouse B L & Co La Crosse
**Uek Wm & Son** Manitowoc
Nelson L P Marinette
Swanke R A & Co "
Dickerson Mason Markesan
Ludtke Chris W jr "
Sink Wm "
Kunz Adolph Mayville
Frindell N Medford
Klaus John Merrill
American Hide & Leather Co Milwaukee
Anstedt Christian "
**Engel-Millar Co (see** p 729) "
**Fiebrantz Bros (see** p 1429) "
Figved Bros "
Linx Wm "
**Lohse Bros (see p** 777) "
**Pfister & Vogel** Leather Co (see p 791) "
Schram Wm J & Co "
Suhm A J "
Bolles & Rogers Mineral Point
**McMillan Fur and** Wool Co, 200-212 1st av n (see p 1517) Minneapolis, Minn
Oshkosh Soap Co Oshkosh
Conklin Jonas Portage
Eggleston S M Princeton
Hueffner E J Racine
Gillette W S Ripon
Weggemann A E Watertown
Anderson G T Waukesha
Ward W C "
Johnson J P Waupaca
Rogers W H Winneconne
Baldwin O F Symco
Winkelmiller Richard Two Rivers

***HITCHING POSTS.**

**Hays George (see p** 765) Milwaukee

***HOISTING ENGINES.**

**Bayley Wm & Sons** Co (see right side lines) Milwaukee
**Heinrich J C (see** right top lines and p 4) "
**Platteville Foundry** and Machine Co (see p 997) Platteville

***HOISTING MACHINERY**

(See also Elevator Builders.)

**Brown Corliss Engine Co** (see p 279) Corliss
**Kieckhefer A Elevator Co** (see backbone and p 1491) Milwaukee
**Platteville Foundry** and Machine Co (see p 997) Platteville

***HOISTING AND PUMPING ENGINES.**

**Nordberg Mnfg Co** Milwaukee

***HOLLOW TILE.**

**Taylor W G Co (see** right bottom lines) Milwaukee

***HOOF SOAP.**

**Independent Oil and** Grease Co (see p 773) Milwaukee

**HOOP MNFRS.**

(See also Stave and Heading Mnfrs.)

Kellogg T D Lumber & Mnfg Co Antigo
Bonney Charles Boscobel
Walter Bros Haugen
Boyle L C La Farge
Peterson Bros Milan
**Milwaukee Barrel Co** (see p 1327) Milwaukee

***HOP DEALERS.**

(See also Maltsters.)

**Weber John (see p** 253) Cedarburg
**Baumbach-Reichel Co** (see p 1360) Milwaukee
Duhne F J "

***HORSE BITS.**

**Freeman George B** Mnfg Co (see p 1039) Racine

**HORSE BREEDERS.**

See Live Stock Breeders—Horses.

***HORSE CLOTHING—MNFRS.**

Fond du Lac Awning and Tent Co Fond du Lac
**Gold Medal Camp** Furniture Mnfg Co (see p 1040) Racine

***HORSE CLOTHING MNFRS—RUBBER.**

**Goodyear Rubber Co** (see right top lines and pp 1329, 1415) Milwaukee

***HORSE COLLAR MNFRS.**

(See also Harnessmakers.)

Krieger Saddlery Co Green Bay
Zimmerman & Kraft "
Bicker & Diety Milwaukee
**Lauer Florian (see p** 1267) West Bend

***HORSE COVERS.**

Fond du Lac Awning and Tent Co Fond du Lac


# Geo. F. Rohn,

*"Everything Electrical."*

**Storage Battery Systems installed complete.**
**Write me.**

MILWAUKEE.

**POLK'S PUBLICATIONS:** Gazetteers and Business Directories of MANY STATES, Medical and Surgical Register of the United States, Dental Register of the United States, Milling, Lumber and Real Estate Directories, and OVER 70 CITY DIRECTORIES.



**Graham D A (see p 371)** Fond du Lac
**Green Bay Awning** Tent and Umbrella Co (see p 431) Green Bay

***HORSE DEALERS.**
**Hubble G W (see p 284)** Crandon
**Place H J (see p 621)** Marinette
**Dutton W H Company** (see p 948) Oconto Falls
**Goulette J B (see p 1077)** Rhinelander
Reynolds Preserving Co The Sturgeon Bay

***HORSE POWERS.**
**Eagle Mnfg Co (see p 147)** Appleton
**Hamachek Frank** (see p 513) Kewaunee

**HORSESHOE MNFRS.**
Aluminum Rubber Horseshoe Co La Crosse
Eagle Horseshoe Co The South Milwaukee

**HORSESHOERS.**
(See also Blacksmiths; also Carriage and Wagon-makers.)
**Oliver & Gaarder** Albany
Ferron Michael Appleton
Christ Peter Beaver Dam
Heinig Frank "
Lutzke & Fuesing "
Milton Eli "
Stafford T G "
Deakin & McLearon Beloit
Ferguson Bros "
Magilton Bros "
**Mathson M B (see p 217)** Black River Falls
Rein Bros Burlington
McGrath Frank Chilton
Downing Peter Clinton
Ledke F H "
Van Velzer A W "
Lorence J G Corliss
Christensen Hans De Pere
Kessler Fred Dodgeville
Bonell James Eau Claire
Gregoire Frank "
Seney W J "
Bernhard C P Fond du Lac
Dougherty J W "
Krug & Fenner "
Schmitz & Eberhardt "
Thelen Jacob "
Walsh James Grand Rapids
Bins J H Green Bay
Schmitz P M "
Rambow Charles & Son Hustisford
Bergman & Butler Janesville
Briggs W M "
Drake Bros "
Eddington M A "
Eller Bros "
Gardner James "
Heller & Burgess Janesville
Hepp R D "
Howland E J "
Leary & Lawrence "
Moseley Edward "
Haubenschild A W Jefferson
Kierson F W "
Lacey J C "
Dettmann Fred Kaukauna
Weber Mathias "
Alexander John La Crosse
Boeckmann & Palitzki "
Fox & Stackmann "
Gavin & Hefti "
Larsen & Mercier "
Savage E R "
Sullivan Florence "
Schlax M H Lake Geneva
Bacon B F Madison
Bird & Stadelmann "
Boehmer J H "
Brahany Michael "
Carman Charles "
Hayes J D "
Lyons Martin "
Meyer F M "
Collignon Nicholas Marinette
Folstad J T "
Moore J M "
Boyle Wm Milwaukee
Carroll A H "
Demerath J F "
Deusing & Grotelueschem "
Dentinger August "
Dougherty Bernard "
Friesch Wm "
Gay J H "
Hardtke Christopher "
Hauf George "
Helwig Fred "
Koelzer Bernard "
Landt Bros "
McIntyre Edward "
Mayer M J "
Miller Charles "
Nowell T S "
Papke & Caesar "
Soergel S G & Bro "
Stowasser Fred A "
Strunser Louis "
Valkmann H C "
Wagner Theodore "
Werner F W "
Westphal Herman "
Whalen Bros "
Widmeyer J & Co "
Wirth Edward "
Wohlrabinstein J H "
Yahn O F "
Ziehn Gustav "
**Drake E A Monroe**
McDonnell Archie Montello
Julius H H Neenah
Mason W A "
Thurmansen Max "
Stewart Darwin Pardeeville
Fay L J Plainfield
Lindner E A "
Comstock F L Portage
Lloyd & Son Portage
Luek G H "
Sarbacher Wm "
Large Bros Port Washington
Baumann & Wilton Racine
Blish A C "
Breckenfeld Peter "
Burkert G W & Co "
Compty & Christensen "
Olson Soren "
Pottinger R B "
Scholz Robert "
Stegner Frank "
Wood & Gevers "
Hoge John Rockfield
Ciecholinski Joseph Stevens Point
Neseman & Schroeder "
Johnson Alexander Sturgeon Bay
Rose Victor "
Wiles J A Superior
Horock Joseph Watertown
Klemann C F "
Kramp August (est) "
Owens & Holdridge "
Pautz Albert "
Sauer H W "
Schoemke L C "
Beggs E D Waukesha
Cahill & Stigler "
Federer A M "
Lau Bernard "
Williams Andrew "
Bridgman Edward Waupaca
Fischer W J "
Johnson Edward "
**Dittmar J F Wauwatosa**
Joerns A H Weyauwega
**Malone John** Whitewater
Mumma Perry "

**HORSE TRAINERS.**
Pitchner J W Antigo
Bohland H Retreat
Maynard L C Waukesha

***HORTICULTURAL IMPLEMENTS—MNFRS.**
**Ripon Veneer and** Box Works (see p 1089) Ripon

***HOSE—RUBBER AND COTTON.**
**Goodyear Rubber Co** (see right top lines and pp 1329, 1415) Milwaukee
**Grotenrath Fred (see** adv in Machinery) "
**Hoffmann B Mnfg Co** (see p 699) "
**Lauson C P & J (see** right top lines) "
**Wisconsin Machinery** and Mnfg Co (see left bottom lines) "

***HOSIERY MNFRS.**
(See also Knitting Works)
Chicago-Kenosha Hosiery Co Kenosha

Eagines, Cotton Elevators, Dry Kiln Appurtenances, Steel Plate Planing Mill Exhausters, Drying Apparatus, Fans and Blowers.
**WM. BAYLEY & SONS CO.,**
732-766 GREENBUSH STREET. MILWAUKEE, WIS.

**Directory of the Entire Real Estate Interests** OF THE United States.
Names of all Dealers, Land Companies, Investment Companies, Brokers, Etc.
R. L. POLK & CO., Chicago, Ill.

THE BEST IS CHEAPEST **Green Bay Business College.**
Offers Superior Instruction. (See opp. p. 422.) E. F. QUINTAL, Prop.



Mining Brokers, Timber Land Agents, Mineral Lands, Investment Companies, Trust Companies, Real Estate Dealers, Addresses of all in the United States given in POLK'S REAL ESTATE DIRECTORY. R. L. POLK & CO., Chicago, Ill.

**HOSIERY MNFRS—** Cont'd.

**Fox River Valley** Knitting Co The (see p 641) Menasha
Holeproof Hosiery Co Milwaukee
Karger D & Bro "
Portage Hosiery Co Portage
Ripon Knitting Works Ripon

***HOSPITAL SUPPLIES.**

**Goodyear Rubber Co** (see right top lines and pp 1329, 1415) Milwaukee

***HOSPITALS, HOMES AND ASYLUMS.**

(Figures indicate number of beds)

Albany Sanitarium Albany
Morgan & Whitcomb "
Antigo Hospital Antigo
Children's Home Appleton
St Elizabeth Hospital "
Rinehart Hospital (52) Ashland
St Joseph's Hospital (150) "
City Hospital Barron
Strong H P Emergency Hospital Beloit
Nuzum T W Brodhead
Chippewa County Insane Asylum Chippewa Falls
St Joseph's Hospital (115) "
Wisconsin State Home for the Feeble Minded "
Rice Sanitarium Delavan
Children's Home Eau Claire
Eau Claire Insane Asylum "
Eau Claire Sanitarium "
Sacred Heart Hospital (80) "
Evansville Sanitarium Evansville
County Insane Asylum Fond du Lac
Home of the Friendless "
St Agnes Hospital and Convent "
Allouez Orphan Asylum Green Bay
Brown County Insane Asylum "
General Hospital "
St Joseph's Orphan Asylum "
St Vincent's Hospital "
Norris M A Janesville
Palmer Memorial Hospital "
Jefferson County Insane Asylum and Poor House Jefferson
St Francis Convent "
Dodge County Insane Asylum Juneau
Kenosha Hospital Kenosha
Pennoyer Sanitarium "
Home of the Friendless La Crosse
La Crosse Hospital "
La Crosse Lutheran Hospital "
St Ann's Orphan Asylum "
St Francis' Hospital "
St Michael's Orphan Asylum "
United State Marine Hospital "
Lake Geneva Sanitarium Lake Geneva
Oakwood Sanitarium "
Grant County Insane Asylum and County Home Lancaster
Lancaster Hospital "
Emergency Hospital Madison
Madison General Hospital "
Madison Sanitarium "
Madison Veterinary Hospital "
**Holy Family Hospital** (see p 601) Manitowoc
Manitowoc County Insane Asylum "
St Mary's Hospital "
Menomonie River Hospital Marinette
State Hospital for Insane Mendota
Buechler Nora Mrs Milwaukee
Darby-Nugent Institute "
**Hanover Hospital** "
Home for the Aged "
Home for the Friendless "
Home of the Good Shepherd "
House of Mercy "
Infants' Home "
Johnston Emergency Hospital "
Kaatz Anna "
Knowlton Hospital "
Lake Side General Hospital "
Little Sisters of the Poor "
Milwaukee Children's Free Hospital "
Milwaukee Deaconess' Home "
Milwaukee Health Dept Hospital "
Milwaukee Home for the Friendless "
Milwaukee Hospital "
Milwaukee House of Mercy "
Milwaukee Infants' Home "
**Milwaukee North** Side Sanitarium "
Milwaukee Orphan Asylum "
Milwaukee Protestant Home for the Aged "
Milwaukee Rescue Mission "
National Home for D V S Milwaukee
Notre Dame Convent "
Nurses' Home Trinity Hospital "
Post-Graduate Hospital "
Protestant Orphan Asylum "
Resthaven Sanatorium Co "
Riverside Sanitarium "
Sacred Heart Sanitarium "
St Aemilianus Orphan Asylum "
St Francis Boys' Home Industrial School "
St John's Home for Old Ladies "
St Joseph's Hospital "
St Mary's Hospital "
St Mary's Private Sanitarium "
St Rose's Orphan Asylum "
St Vincent's Infant Asylum "
State Industrial School for Girls "
Trinity Hospital "
U S Marine Hospital "
Waukesha Springs Sanitarium "
Wisconsin General Hospital "
Green County Insane Hospital Monroe
Loofbourow Hospital "
**Alexian Brothers** Hospital Oshkosh
German-American Hospital "
Kneipp Sanitarium "
Northern Hospital for the Insane "
St Mary's Hospital "
Palmyra Springs Sanitarium Co The (50) Palmyra
Cunningham & Buck Platteville
Prairie du Chien Sanitarium Co Prairie du Chien
Racine County Insane Asylum Racine
St Luke's Hospital "
St Mary's Hospital "
Sauk County Insane Asylum Reedsburg
St Mary's Hospital Rhinelander
Richland County Insane Asylum Richland Center
St Aemelian Orphan Asylum St Francis
St John's Institute for Deaf Mutes "
Sacred Heart Convent Shawano
St Nicholas Hospital Sheboygan
Sheboygan County Chronic Insane Asylum "

**DESIGNERS** And Builders of Special MACHINERY and TOOLS.
Wisconsin Machinery & Manufacturing Co., Milwaukee, Wis.

**Blue Rock Natural Lithia Water** Rheumatism and Diabetes.
ROCK COUNTY MINERAL WATER, COMPANY, JANESVILLE, WIS.



Bay Shore Sanitarium & Hospital Sturgeon Bay
Institution Hospital (contagious) Superior
**Leslie Hospital (40)** Marine Hospital (Leslie) "
Red Cross Hospital (15) "
St Francis Hospital (85) "
St Mary's Hospital (130) "
Superior Cancer Cure Co "
Superior Sanitarium "
Tomah Hospital Tomah
Sacred Heart Hospital Tomahawk
Vernon County Insane Asylum Viroqua
Noer's Dr Hospital Wabeno
Keeley Institute Waukesha
Red Cross Emergency Hospital "
Waukesha Springs Sanitarium "
Bethany Orphan's Home Waupaca
Wisconsin Veteran's Home "
Marathon County Asylum Wausau
Kinderheim Hospital Wauwatosa
**Milwaukee Asylum** for Chronic Insane "
**Milwaukee County** Farm and Almshouse "
**Milwaukee Couney** House for Dependent Children "
**Milwaukee County** Hospital "
**Milwaukee Hospital** for Insane "
New Milwaukee Sanitarium "
La Crosse County Insane Asylum West Salem
County Insane Hospital Winnebago
Northern Hospital for the Insane "
Norwegian Lutheran Orphan Home Wittenberg

***HOT AIR FURNACES.**
**Mueller L J Furnace Co** (see p 709) Milwaukee
**Schwab R J & Sons** Co (see p 717) "

***HOT AIR HEATING.**
**Patterson W S Company** (see p 151) Appleton
**Eau Claire Cornice** and Heating Co (see p 319) Eau Claire
**Auer Wm** (see p 641) Menasha
**Terwedo & Warning** (see p 973) Oshkosh

***HOT BLAST HEATING APPARATUS.**
**Bayley Wm & Sons** Co (see right side lines) Milwaukee

***HOT WATER AND STEAM HEATING.**
**Morris Harry & Co** (see p 1060) Racine

***HOT WATER BOILERS.**
**Riemer L A** (see p 795) Milwaukee

***HOT WATER CONTRACTORS.**
**Patterson W S Company** (see p 151) Appleton

***HOT WATER FITTINGS**
**Riemer L A** (see p 795) Milwaukee

***HOT WATER HEATERS—MNFRS.**
**Davis Heater Co** (see p 1027) Racine

***HOT WATER HEATING**
**Patterson W S Company** (see p 151) Appleton
**Thill & Lapitz** (see p 533) La Crosse
**American Plumbing** and Heating Co (see left top lines and p 691) Milwaukee
**Bowers W A Heating** Co (see adv in Steam Heating) Milwaukee
**Coogan & Strothenke** (see p 689) "
**Downey & Kruse Co** (see p 693) "
**Grassler & Gezelschap** (see p 697) "
**Lindemann A J &** Hoverson Co (see p 809) "
**Mueller L J Furnace Co** (see p 709) "
**Pfeifer M Heating Co** (see right side lines) "
**Riemer L A** (see p 795) "
**Wisconsin Machinery** & Mnfg Co (see left bottom lines) "
**Goggins B W** (see p 949) Oconto Falls
**Optenberg & Sonneman** (see p 1117) Sheboygan
**American Heating Co** (see p 1173) Superior
**Northern Hardware** Co (see p 1199) Tomahawk
**Dornfeld-Kunert Co** (see p 1223) Watertown
**Kehr & Gevers** (see p 1227) "

***HOT WATER SPECIALIST.**
**Coogan Jesse C** (see top and bottom lines front and back covers) Milwaukee

***HOTEL PLUMBING.**
**Grassler & Gazelschap** (see p 697) Milwaukee

**HOTELS.**
Figures indicate rate per day.
Abbotsford Hotel Abbotsford
Commercial Hotel ($2.00) "
Revere House "
Crandall House Ableman
Kleb Frank "
Mueller Fred "
Schulte Fred C "
Chattill John Abrams
Nelson Charles Advance
Uebele John "
Bartels John Afton
Meunier Lawrence Alaska
Austin S E Albany
Central Hotel ($1.50) "
Christianson Martin Albertville
Erickson C H "
Ahnapee House ($1) Algoma
McCosky Frank ($2) "
St Charles ($1) "
Kreilkamp J H Allenton
Alford Louis Alma
Burlington House ($1.50) "
Joss Andrew "
Lee Otis "
Sherman House "
Union House ($2) "
Hotel Dudley Alma Center
Groles J P Almena
Kirscht Peter "
Hotel Rich Almond
Altoona House Altoona
Amery Hotel Amery
**Hotel Hart ($2)** (see p 133) "
Prentice James "
Central Hotel ($2) Amherst
Summit House Amherst Junction
Union Hotel "
Luecke Henry Angelica
Carley G A Aniwa
Hoffman T "
Huler Andrew "
Bacon Gilbert ($1) Antigo
Friend Hotel ($2 and $2.50) "
Hoffman Joseph ($1.50) "
**Hoo Hoo Hotel ($1.50)** (see p 141) "
**Hotel Vivian ($2)** (see p 141) "
Langlade Hotel ($1) "
Marting Henry ($1) "
Teipner Bros ($1) "
Hotel Heaverin Apollonia
Appleton House $(1) Appleton
**Briggs House ($1.50)** (see p 153) "
Commercial House ($1) "
**Hotel Ritger ($2)** (see p 155) "
Junction House ($1) "
Manitowoc House ($1) "

**NED WITHERS,** REAL ESTATE, AND ABSTRACTER AND EXAMINER OF TITLES. Lock Box 176, ASHLAND, WISCONSIN.

**Robt. B. Clark** WHOLESALE Buyer and Shipper
HAY, GRAIN, SEEDS, POTATOES
CHIPPEWA FALLS, WIS. Write for Prices

IMPROVED FARMS
For Sale by A. C. UECKE, Cumberland, Wis. (See p. 12.)

DESIGNER and ARTISTIC METAL WORKER.
Manufacturer of HAMMERED LEAF WORK, such as FLOWER STANDS, LANTERNS, LAMPS, INKSTANDS and DESK OUTFITS in all Kinds of Metal and Styles.
C. COLNIK MNF'G CO., 221-225 EIGHTH ST. MILWAUKEE, WIS.



HOTELS—Cont'd.

**Northwestern House** ($1) (see p 153) Appleton
Sherman The ($2) "
Union House ($1) "
Beveredge J T Arcadia
Cain John "
Commercial Hotel "
**Hotel Cain (see p** 162) "
Mineral Springs Hotel "
City Hotel ($1.50) Argyle
Hotel Covey ($1) "
Persons W H Arkansaw
Bruns A Arlington
Michalski N J Arnott
Winebremer Carl Arpin
American House ($1) Ashland
Ashland House ($1) "
Barnaby House ($1) "
Cadillac House ($1) "
Commercial ($1.50) "
Franklin House ($1) "
Furnace Hotel ($1) "
Hotel Walhalla ($1) "
**Knight Hotel The ($2** to $3.50) "
Kopplin House ($1) "
**New Leland Hotel** ($1 and $1.50) (see p 174) "
Norway House ($1) "
O K Hotel ($1) "
St Paul House ($1) "
Seventh Ave Hotel ($1 and $1.50) "
Stockholm House ($1) "
Superior House ($1) "
Temperance House ($1) "
Tenth Av West Hotel ($1) "
Tremont House ($1) "
Union Hotel ($1) "
West Hotel ($1) "
White Eagle House ($1) "
Wisconsin House ($1) "
Schaller Bros Athens
Woychofski John "
Zulki R H "
Walters Len Attica
Auburndale House Auburndale
Park House ($2) Augusta
Warner House ($1.50) "
Hollenbeck J W Aurorahville
Wisconsin House ($2) Avoca
Woodland Hotel Babcock
Hendrick Carl Bailey's Harbor
Commercial Hotel Baldwin
Toby House Balsam Lake
Tuttle House "
Elsen House ($2) Bangor
Baraboo House ($1) Baraboo
Cliff House "
**Hotel Warren ($2)**
Thompson John "
Urban George ($1) "
**Wellington The** ($1.50) (see p 189) "
Wisconsin House ($1) "
Hotel Starry ($1.25) Barneveld
Barnum House Barnum
**Hotel Commercial** ($2) (see p 193) Barron
Hotel Nicollet "
Norman A S Barronett
Boden Adam Barton
Duenkel Wm "
Eisenman M "
Otten G J "
Carteron Charles Basco
Newman F R Basswood
Gillespie Joseph Bay City
Swanson M "
Bayfield House ($1) Bayfield
City Hotel ($1) "
Davis House ($1) "
Island View Hotel ($2) "
Lake Superior House ($1) "
St James Hotel ($1) "
Dederich Margarett Bear Valley
Hotel Newton ($1.50) Beaver Dam
Jackson Mrs Sabina "
Milwaukee House ($1) "
**Schulze The ($2) (see** p 199) "
Ranslich Clarence Beetown
Masten M D Bell Center
Mansee Aug Belle Plaine
Belleville Hotel Belleville
**Park Hotel ($1)** "
Belmont Hotel ($1) Belmont
St Charles Hotel ($1.50) "
American Hotel ($1) Beloit
**Branigan House** ($1.50) "
Brunswick The ($2) "
Carleton Henry ($1 and $1.25) "
Central House ($1) "
Clarke Hotel "
**Grand Avenue Hotel** (Am and Euro) (see p 206) "
Hotel Hilton "
Hotel Clarke (Euro) "
Hotel Hilton ($2 $2.50 and $3) "
Benton Hotel ($1) Benton
Hotel Central ($1.40) "
Weiskircher J S ($1) "
**Bellis House ($2)** Berlin
City Hotel "
Miller August ($1) "
**Park Hotel ($1.50)** (see p 211) "
**Western Hotel ($1)** "
Knipple Peter Bevent
Roumsavell F M Bibon
Killen Patrick Big Falls
Benson C B Birchwood
Coffin E F "
Guibord Touissant "
Mikula John "
Thomas Charles "
Hotel Badger Birnamwood
Jessel C F "
Ryster Peter Black Creek
Commercial Hotel ($1.50) Black Earth
Valley House ($2) Black Earth
Falls House Black River Falls
Freeman House ($2) "
**New Merchants Ho-**tel The ($1.50) (see p 218) "
Blair House Blair
Mayer J E "
Ryerson Mary "
Blanchard Alvin ($1) Blanchardville
City Hotel ($1.50) "
Hotel Ryan "
Blenker John Blenker
Bloomer House ($1) Bloomer
Union House ($1) "
Morterud C A Bloomingdale
Bloomington House ($1.50) Bloomington
Schooley H D Bloomville
Schooley S D "
Holley O Blue Mounds
Blue River House Blue River
Culbertson T M Boaz
Wood H B "
Gruf Wm Bonduel
Martin Gust "
**Central House The** ($2) (see p 225) Boscobel
City Hotel ($1) "
Grant House ($1) "
Hotel Miller ($1) "
Oswald House ($1) "
Wisconsin House ($1) "
Skamser Otto Boyceville
Commercial Hotel ($2) Boyd
Star Hotel "
Schaffer F J Branch
Park Hotel ($2) Brandon
Flynn Wm Breed
Bieloh Wm Bridgeport
Ryan Thomas Briggsville
McDonald John Brill
**Brillion Hotel** ($1.50) Brillion
Shotliff E Bristol
Thompson P Bristow
Commercial House ($1.50) Brodhead
**Hotel Young** ($2) "
Lidicker H R "
Reed House ($1.50) Brodwell
Eichstaedt August Brookfield
Wanschneider Charles "
Northwestern Hotel ($1.50) Brooklyn
Lefevre Joseph Brookside
Funk Matt Brownsville
Trickle Ed Browntown
Blackburn Hotel ($1) Bruce
Hotel Bruce ($1.50) "
Brule House Brule
Gerondah J Brussels
Jones C E Bryant
Delong J E Bundy
Smith Joseph Burkhardt

G. D. JONES LAND CO., WAUSAU, WIS. (See page 9)
We Own 28,000 acres Marathon County Lands.

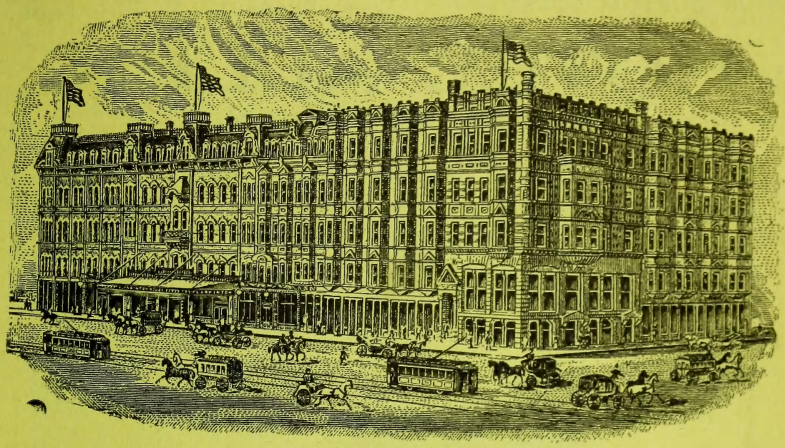

# THE PLANKINTON

MILWAUKEE, .. WISCONSIN

AMERICAN AND EUROPEAN PLAN
THE LARGEST AND MOST COMPLETE IN THE NORTHWEST, AND THE LEADING HOTEL OF THE CITY.
FOUR HUNDRED AND FIFTY ROOMS
SINGLE OR EN-SUITE, WITH OR WITHOUT PRIVATE BATHS

FAMOUS FOR THE EXCELLENCE OF ITS CUISINE AND SERVICE.

F. C. SAFFORD, Manager.

YOUR CUSTOM SOLICITED. Phones { N. W. Main 1698J. Twin City 1698.

# HOTEL ALLEN.

EUROPEAN PLAN.

HOTEL ALLEN CO., Props.

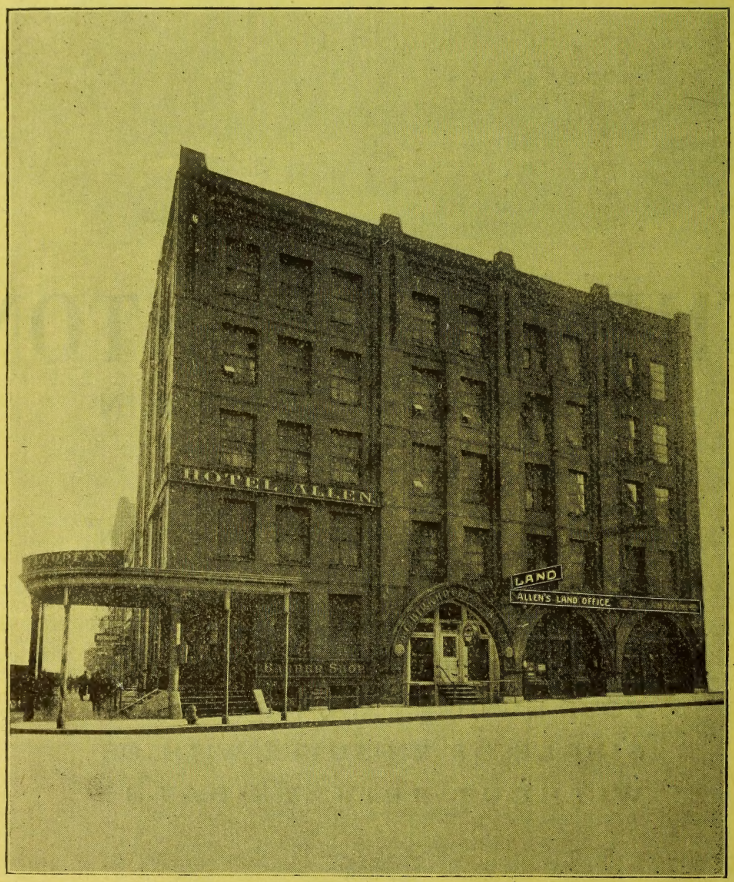


THE LEADING EUROPEAN HOTEL. Convenient to all Depots.

RATES { 75c. $1.00 and $1.50 Single. $1.50, $2.00 and $3.00 Double.

FIRST CLASS BUFFET.

Cor. 2d Ave. S. and 3d. St. = MINNEAPOLIS, MINN.

# FERROFIX BRAZING CO.
**251 LAKE ST. Milwaukee, Wis. (See page 3.)**




**Hotel Burlington** (see p 237) Burlington
Jones House "
Mayhew G R Burnett Junction
Petford Thomas Butte Des Morts
Butternut House Butternut
Commercial House "
Hotel Northern "
Williams W H Cable
Commercial Hotel ($1.50) Cadott
**New York ($1.50)** (see p 241) "
Sollinger Mrs Catherine Calamine
Cambria House ($1.50) Cambria
Cambridge Hotel ($1.50) Cambridge
Cedar Lodge "
Ingleside Cottage "
Lindenhurst "
Hotel Central Cameron
Hotel Welch ($1.50) "
Pine Grove Inn ($1.50) "
Tower N B "
Degenhardt Michael Campbellsport
Guenther Philip "
Belmont House ($2) Camp Douglas
Brick Hotel The "
Forrest John Campia
Lamb L E Camp Lake
Yaw H E "
Ward J M Canton
Malneg Herman Carolina
Netzel Reinhold "
Hotel Carter Carter
Mielke Bros "
Ness W W Caryville
Allcox G E Cascade
Kilcoyn Anthony "
Kroskewitz Charles "
Smith J E "
Defnet Anton Casco
Sinkler James "
Beyer Wm Cashton
Jenson J P Cassian
Denniston House ($2) Cassville
Henkel Mrs Minnie "
Sherman Mrs J L "
Janes G W Cataract
Moore Joseph Catawba
Noller Mike "
Hess Frank Cavour
Ruckauff A Cazenovia
Miller G G Cedar
Central House Cedarburg
**Railroad House** "
**Union House (see p 251)** "
Washington House "
Weisler Conrad ($1) "
**Wisconsin House** ($1) (see p 251) "
Cedar Falls Hotel Cedar Falls
American Hotel Cedar Grove
Freslie John Cecil
Lake View House "
Peterman Wm "
De Kaster Jule Champion
Natwick H O Chaseburg
Gardiner M Chelsea
Kees R P "
Central Hotel Chetek
City Hotel "
**Yellow Lodge (see p 255)** "
Young Wm Chili
Calumet Hotel ($1) Chilton
**Central House The** ($2.00) (see p 257) "
Great Northern Hotel ($1.50) "
**Hotel Chilton ($2.00)** (see p 257) "
Washington House ($1.00) "
**Cardinal House** $1.25) (see p 259) Chippewa Falls
Central House ($1) "
Commercial Hotel $1.25) "
Cote House ($1.00) "
Grandmaitre House $1.00) "
Hotel Barnidge ($2.00, $2.50 and $3.00) "
Louisville House $1.00) "
Marx House ($1.00) "
Nicollet House $1.00) "
Normanna House ($1) "
Norway House ($1) "
Old Normanna House ($1.00) "
Ottawa House ($1.25) "
Pine Tree House ($1) "
Revere House ($1) "
Swea House ($1) "
Union House $1.25) "
Jensen E City Point
Sullivan Mrs J L "
Hyland P Clam Falls
Kelley M C Clark's Mills
Engberg Charles Clayton
Central Hotel Clear Lake
Nelson John "
Goulette J P Clifford
Commercial House ($1.50) Clinton
Hotel Clinton "
Lane Frederick Clintonville
Ward The ($2.00) "
Wisconsin House ($1 and $1.50) "
Kronitz A Clyman
Lampe George Cobb
Hofer J B Cochrane
Toutant A Colburn
Central House ($1.00) Colby
Colby House ($1) "
**Commercial House** ($2) (see p 273) "
Brault S E Coleman
Colfax House Colfax
Schmaltz Otto Colgate
Parker A Coloma Station
White Elephant Hotel Columbus
Winter Mrs Mathias "
**Tremont Hotel** "
Green John Combined Locks
Sailor A Conover
Arens Albert Cooperstown
Cookie Frank "
Dusing Wm & Sons "
Steinbrecher Mrs M M "
**Eagle House** Corliss
Hotel Corliss "
**Hotel Nelson (see p 280)** "
Kimball House "
Orchard The "
Sharp T C Cornucopia
Connors P Couderay
**Hotel Park ($1.50)** Crandon
Waite B F ($1.00) "
Graf Peter Crivitz
Kolanchick & Miersch "
Nellson Wm "
Umberhaum E C "
Park Hotel Cross Plains
Chicago and Northwestern Hotel Cuba
Cuba House ($1) "
Hotel Dewey ($2) "
**Gramza J A ($1)** Cudahy
Hotel Columbia "
Hotel Cudahy "
Hotel Independent "
**Windsor The** "
Commercial Hotel Cumberland
Hotel Cumberland ($2) "
Sherman House "
Windsor House "
Hurth Peter Dale
Kuehnl A F "
Wells W "
Foster W S Dallas
Kelly M Dane
Zweifl Fred Darbellay
Saxton House Darien
Banfield Michael ($1) Darlington
Hotel Meehan $(2) "
Ryan House ($1) "
**Lake View House** ($2) Dartford
Maplewood Hotel "
Pleasant Point Hotel ($2.50 and up) "
Sherwood Forrest Hotel "
Zweifl Fred Dayton
Blum J M Dedham
Farley Peter "
Smith A A "
Hotel Robinson ($1.50) Deerfield
Dahl Nels De Forest
Lowerre R W Delafield
Nagowicka Cottage "
Nemahbin Hotel "
Sculley Michael "
Highland Park Hotel Delavan
**Hotel Delavan ($2)** "
Holland House "
Lake Lawn Hotel "
Log Cabin "
**Park Hotel ($1)** "
Woodlawn Bay Hotel "
Hulbert J M Delton
Kellner L L Denmark
Pelishek N "
Cull Walter ($1) De Pere


THE MUTUAL BENEFIT LIFE INSURANCE CO.
Organized 1845
"THE LEADING ANNUAL DIVIDEND COMPANY"
JAMES D. PRINGLE, Gen'l Agent
Room 5 Marston Block, MADISON, WISCONSIN.

**The Eau Claire Business College**
**EAU CLAIRE, WIS.**
A RELIABLE SCHOOL ESTABLISHED 18 YEARS AGO.

Model Makers Stamping and Tool Co.
LA CROSSE, WIS.



THE UNION CENTRAL Life Insurance Co., Cincinnati, Ohio
ORGANIZED 1867. Assets, $43,891,738.40
Good Reliable Agents Wanted.
M. D. FETHERS, Gen'l Agent, Southern Wis.
MADISON, WIS.
(See Page 7.)

**HOTELS—Cont'd.**

**New California** House ($1.25) (see p 303) De Pere
Union House ($1) "
Wolske John ($1) "
Rogers J H De Soto
Ruter W C "
Andersen B L Detroit Harbor
Johnson Ben "
Hopkins E L Devil's Lake
Messenger Mrs O M "
Pearl W B "
Terwilliger H O "
Bronson House ($1) Dexterville
Railroad Hotel "
Lebben J A Dickeyville
Hoesley Fred Dodge
City Hotel ($1) Dodgeville
Dodgeville Hotel ($1) "
Hotel Grand ($1.25) "
Hotel Higbee ($2) "
Dorchester House Dorchester
Star Hotel "
Bishell Lawrence Dousman
Schmidt H W "
Tubbs Hotel Downing
Booth S B Downsville
Shively Fred "
Kirby P F Doylestown
Dudley Henry Dudley
**Spalding The ($2.50** and up, European Plan $1 and up) (see p 1169) Duluth, Minn
Niehaus A Dundas
Prindle's Inn ($2) Durand
Stokes Hotel "
Malcorps Bros Duvall
Stage Camille Dyckesville
**Commercial Hotel** ($1.50) Eagle
Diamond Hotel ($1) "
Eagle Lake Hotel "
Whettam E J "
Carner Mrs Clara ($1) Eagle River
Smith S W ($2) "
Krame Julius Eastman
Buena Vista Hotel East Troy
Oak Park Hotel "
American House ($1) Eau Claire
Central House ($1) "
**Eau Claire House** ($2 and $2.50) (see p 323) "
Fox House ($1) "
Galloway House ($2 and $2.50) "
Hart House ($1 and $1.25) "
Hobart House ($1) "
Idaho Hotel ($1) "
Knees House ($1.25) "
McAllister House ($1) "
McMillan Mortimer ($1) "
Nelson House ($1) "
Nicollet House ($1) "
Norway House ($1) "
Opheim Hotel ($1) Eau Claire
Ottawa House ($1) "
Ritzinger Hotel ($1) "
Ryan Hotel ($1) "
Skandinavian House ($1) "
Stockhausen Herman ($1) "
St Olaf Hotel ($1) "
Svea Hotel (80c) "
Union House ($1) "
Wisconsin House ($1) "
Rooney T S Eau Galle
Dillon James Eden
Schmidt N "
Crescent House Edgar
Edgar Hotel ($1.50) "
Forest House "
Wagner C & Son "
**Carlton The ($2)** Edgerton
Peter Ferdinand ($1) "
**United States Hotel** ($1) "
Baraboo Levi Egg Harbor
Bertschinger John "
Fuller House Eland
Hotel Cole "
Bennett L C Elderon
Linsman Frank "
Knoeppel C Eldorado
McCormick F J Elcho
Holverson Mrs C Eleva
Odell D J "
Central Hotel Elkhart
Diefenthaler & Stack "
Hotel Muensterland "
Lauer Michael "
Rustic House "
Schwartz J Hotel Co "
**Elkhorn The (see p 343)** Elkhorn
**Nickle Plate The** "
Sterlingworth Hotel "
Erpenback W Elk Mound
Eiden John jr Ellis
Anderson Mike Ellison Bay
Disgarden Ed "
Maas Mrs G & Son Ellisville
Forest House ($1) Ellsworth
Hotel Lane ($2) "
Huber Louis "
Bush Frank Elmhurst
Haug Mrs A Elmo
Astoria Hotel Elmwood
Elmwood House "
Hanson Jens Elpaso
Hotel Gund ($1) Elroy
**Hotel Trestrail** "
Freihen H Elton
Harville Frank "
Barnes Mrs J E Emerald
Ranson E W Endeavor
Hanson J Ephraim
Valentine Mrs E S "
Globe Hotel Ettrick
Huff P J "
**Central House ($2)** Evansville
Commercial Hotel ($1) "
Evansville House ($1) "
Washburn B F Excelsior
Gladstone The ($2) Fairchild
Sheean M E Fairplay
Block Wm Fairwater
Lincoln Valley House Fall Creek
St Charles Hotel "
Dugan Michael Fall River
Abraham Mrs C Fayette
Fennimore House ($2) "
Hotel Storrs ($2) "
Severin Henry Fenwood
Umhoefer Benjamin "
Eitsert F H Ferryville
Hutson A "
Thompson T T "
Burch Mrs F S Fifield
Barringer J J Fishcreek
Thorp E C "
Norton Mrs O C Flambeau
Bladorn Wm Flintville
Tuyls Philip "
Brady House ($1 and $1.50) Florence
Ludington House ($1) "
Nichols H G ($2) "
Sherman House ($1) "
Central Hotel ($1) Fond du Lac
Columbia Hotel "
Fountain City Hotel "
**Gallant House ($1)** (see p 371) "
Hotel Plum ($1.50) "
Korrer Mrs Henrietta ($1) "
Lewis House ($1.50) "
Milwaukee House ($1) "
Molitor Hotel ($1) "
**New Forest Avenue** Hotel ($2) (see p 369) "
Northern Exchange Hotel "
Northwestern Hotel "
Palmer House "
Park Hotel ($1.25) "
Union House ($1) "
Windsor The ($1.50) "
Marshall Bros Fontana
Rider C L "
Canary Wm Footville
Bach Peter Forest Junction
Schneider John "
Rinard Frank Forestville
Bowen Mrs M E Fort Atkinson
Hammes J P ($1) "
Hotel Snover "
New Home Hotel "
Boynton F L Fountain City
**Eagle Hotel ($2)** (see p 386) "
Fountain Hotel ($1.50) "
Harris J A Foxboro
American House ($1.50) Fox Lake
Fox Lake Hotel ($2) "
**Peerless Spring Hotel** ($2) (see p 389) "
Abeling Charles Franklin
Eisold E "
Schwartz Henry Franksville
Hume M E Frederic

CEMENT { Milwaukee Cement Co., 7 Plankinton Bldg., Milwaukee, Wis.

# J. CHRIS. HEINRICH, Machinery Broker

**Boilers, Engines, Pumps, Gas and Gasoline Engines, 921 Garfield, MILWAUKEE, WIS. Compressors. Suction Gas Producing Plants Installed.** (SEE PAGE 4.)




Manderscheid Jennie Frederic
Taylor Frank "
Billington George Fremont
Greiner & Steiger "
Greenwood Walter Friendship
Keough John "
Meiswinkle Hugo Gagen
Cliff House Galesville
Commercial Hotel ($2) "
Riverside The ($2) "
Briggs House Gays Mills
Thompson James "
Schwinn Mrs George Genesee Depot
Monti Joseph Genoa
**Junction House ($2)** Genoa Junction
Johns W E Georgetown
Krueger J F Germania
Benninghour Albert Gibbsville
Bocher Louis ($1.50 and $2) Gillett
Claus Philip ($1) "
McCarthy F J "
Michael Wm Gilmanton
Arnold Rudolph Glenbeulah
Feldman Michael "
Hitzler Wm "
West Hotel Glen Flora
Barr Frank Glen Haven
Millin J W "
Central Hotel Glenwood
Wheeler J R "
Baker Oliver Glidden
Bodway David "
Hayton Mrs James "
Nikolai Joseph "
Quinn Mrs K "
Bixler J A Gotham
Button Mrs A "
Grand Central Hotel Grafton
**Hotel Niesen (see p 400)** "
Schabel R E "
Centralia House ($1) Grand Rapids
Chose Christ ($1) "
Commercial Hotel ($1.50) "
**Hotel Anderson ($1,** $1.50) (see p 407) "
**Hotel Dixon ($2 and** $2.50) (see p 407) "
Hotel Lyon "
Love Thomas ($1) "
Wisconsin House ($1) "
Antlers Hotel Grantsburg
Wilson Noble "
Schubert Louis Granville
Nixon Mrs John ($1.50) Gratiot
Adams House ($1) Green Bay
**American House** ($1.25 and $1.50) (see p 433) "
Bay City House ($1) "
Beaumont House ($2) "
Bodart August ($1) "
Broadway House "
Charles House ($1) "
Commercial Hotel "
**Felch New The ($2)** (see p 439) Green Bay
Friemann Hotel "
Goethe Fred ($1) "
Green Bay House ($1) "
Hotel Grand ($1) "
Jaquet Clement ($1) "
**Jefferson Place The** (see p 433) "
Junction Hotel ($1) "
**New Felch The ($2)** (see p 439) "
**New Reis Hotel (see** p 439) "
Nier Louis ($1) "
St Paul House ($1) "
Shaughnessy J E ($1) "
Smith L M ($1) "
Union Hotel ($1) "
Wade H C Greenbush
Lueke Albert Greenleaf
Schreiter Wenzel Greenville
Greenwood House Greenwood
Hoffman & Mader Gresham
Sracina Albert Grimms
Sharp C H Hager City
Risberg E Hamilton
**Gardiner House (see** p 442) Hammond
**Commercial Hotel The** ($2) (see p 443) Hancock
Hancock Hotel ($1) "
Kearney L S Hannibal
Jaquith H H Hanover
American House Hartford
Badger Hotel "
**Central ($1.50)**
Gasper Mrs John "
Milbauer L "
Wiley Mrs James "
Beaumont Ephraim Hartland
Krause J H "
Mount Miss E "
Ullenbrook Peter Hatley
Pearce W H Hawkins
Kruschke Fred Hayes
Wagner Henry Hayton
**Giblin Hotel ($2)** (see p 449) Hayward
Smith House ($1) "
Empire House ($1.50) Hazel Green
Genz Herman ($1) "
Bent Mrs J A Heafford
Clason D W "
Wattawa J G Hebel
Stroschine O Highcliff
Blackley House ($1.25) Highland
Highland Hotel ($1) "
Mill G Hika
Schurer Hugo "
Gage C D ($1) Hilbert
Kropps Hotel ($1) "
Wisconsin House ($1) "
Hotel Hiles Hiles
Blackburn D W Hillsdale
Donovan R J Hingham
Koch J F "
Hoffman W C Hixton
Smith Mrs L L "
Proells John Holcombe
Vanable Mrs Martin Holland
McGinity D V Hollandale
Bolden R O Holmen
Hoyle Al Honey Creek
Horicon House ($1.50) Horicon
Arlington Hotel Hortonville
Gabriel Joseph "
Gates P J "
Jungman Fred "
Meyers August Howard's Grove
Holbrook Edward Hub City
Amborn F J Hubbleton
Brunswick House Hudson
**Central Hotel ($1)** (see p 465) "
Chapin Hall House ($2) "
Olsen House "
Fremont House ($1) "
St Croix House "
Licht John C Huilsburg
Russell C Humbird
Adams House ($1) Hurley
Commercial Hotel $1 and $1.50) "
Duffy Mrs Pauline ($1) "
Hustisford House ($1.50) Hustisford
Hammond Frank Hustler
German House Independence
Welcome Hotel "
Clark Mrs John Ingram
Holland James "
Kearney Bros "
Hotel Anson ($2) Iola
Iola House ($1) "
American House ($1) Iron River
Central House ($1) "
Deschamps Henry "
Doucette House ($1) "
Eau Claire House ($1) "
**Grimpo Hotel ($2)** (see p 473) "
Northern Hotel ($2) "
Northern Pacific Hotel ($1) "
Seymour Hotel ($1) "
Stockholm House ($1) "
Windsor Hotel ($1) "
Cando Peter Irvington
Jaquist Miss Net Ithaca
Jackson Hotel Jackson
Schwahl Henry "
Eureka House Jacksonport
Wisconsin House "
Deitz Nick Jamestown
Dressens Wm "
Sisson Mrs L W "
Central Hotel ($1) Janesville
Corneau W H ($1.25) "
**Empire Hotel (see p** 481) "
European Hotel ($1) "
Grand Hotel "
Highland House ($1) "
Hilton M E ($1) "
Hotel London ($1) "
New Meyers Hotel ($2 to $3) "


# PATENTS.

Trade-Marks, Caveats, Labels and Copyrights promptly procured. A 48-Page Book Free. Send Sketch or Model for Free Opinion as to Patentability. All business treated as sacredly confidential. 25 years' experience. Highest references. Send for Book. Address, **W. T. FITZGERALD & CO., Attorneys at Law, Department 8, WASHINGTON, D. C.**

# Dunnville Stone Co.

**Robert A. Lang, Pres., H. R. Lang, Sec. and Treas.**

**CUT STONE CONTRACTORS**

(Incorporated)

**Cut and Sawed Stone from their Quarries at Dunnville and Colfax, Wis.; also Dealers in General Merchandise. Store at Dunnville. Address No. 656 Galloway Street, EAU CLAIRE, WIS.**

# DECORATIONS

ODIN J. OYEN, 116 S. 4th St., LA CROSSE, WIS.

For CHURCHES, THEATRES, RESIDENCES

Designs and estimates furnished for Decorating, Painting and Hardwood Finishing. Foreign and Domestic Wall Paper Fabrics. (See adv. in class Clergymen)




**HOTELS**—Cont'd.

Park Hotel ($1.50) Janesville
Railroad Hotel ($1) "
Riverside Hotel ($1) "
Smith E O ($1) "
Union House ($1) "
Watts George ($1) "
**Jefferson House ($2** and $2.50) (see p 491) Jefferson
Northwestern Hotel ($1) "
Star Hotel ($1) "
Wisconsin House ($1) "
Eaton J E Jefferson Junction
Knytter J A Jennings
Purdy S Y Jim Falls
Rifenberg Frank "
Daly John Johnson Creek
Park Hotel "
Union House ($1) "
Ley John Jonesdale
Foubare Frank Junction
Voyer Oswald Junction
Commercial Hotel ($1) Juneau
Hotel Grand ($2) "
Juneau House ($1.50) "
Northwestern Hotel ($1) "
Park Hotel ($1) "
Grand View Hotel ($1.50) Kaukauna
Hotel Brothers ($2) "
Lucas John ($1) "
Oconto Co Keegan
McDougald James "
Carney Mike Keenan
Young John "
Flagg Mrs H P Kennan
Brassville House Kenosha
**Eichelman The** "
Garfield House "
Hotel Fisher "
Hotel Kenosha ($2) "
Maple House "
Park St House The "
Schlitz Hotel "
Southern The "
Sterling House "
Tenhagen House "
West Side Hotel "
La Bell Thomas Keshena
Law Jerome "
Law Joseph "
Central Hotel Kewaskum
Eagle Hotel "
Commercial Hotel ($1) Kewaunee
Erichsen Mathias "
Hotel Erichsen "
**Kuke Hotel ($1 and** $1.50) (see p 512) "
Crapsey George B Kickbush
**Columbia Hotel The** ($1.50) (see p 517) Kiel
**Commercial The** ($1.50) "
Fremont House ($1) "
Grand Central Hotel ($1) "
Kiel Hotel "
Crandall Hotel ($2) Kilbourn
Finch House ($2) "
**Hile House (see p** 519) Kilbourn
Larks The "
Park Hotel ($1.50) "
Findenkeller Wm Kimberly
Strochier E A Kingston
Kenyon R Knapp
Marose C Knowles
Cetri G J "
Werlie & Son Knowlton
Haldorf Dick Kolberg
Kreiner M J Kreinersville
Carroll M H Kruger
Geese C Kunesh
Central House The ($1) La Farge
Hotel Ward ($1.40) "
Gauthier Benjamin Lac Du Flambeau
Allen F W ($1) La Crosse
**American House ($1)** "
Cameron House ($2) "
City Hotel ($1) "
Eagle Hotel ($1) "
Exchange Hotel ($1) "
Germania House ($1) "
Hotel Boycott (Eur) "
Hotel Bronson ($1) "
Hotel Burlington "
Hotel Foley ($1.00) "
**Hotel Grand ($1.00)** (see p 529) "
**Hotel La Crosse ($2)** "
Nora House ($1) "
New Julian ($1) "
Smith Frank ($1) "
**Stoddard The ($2.50)** "
Willinger Matthew "
Wisconsin House ($1) "
East Hotel ($1) Ladysmith
Gerard The ($2) "
**Hotel Baker (see p** 543) "
Hotel Manley ($1) "
Ladysmith Hotel "
Bay View Hotel Lake Beulah
Hotel Beulah "
Schanen Jacob Lake Church
Cook Julius Lake Geneva
Dennison House "
Glenwood The "
Hotel Green "
**Kohn Bros (see p** 549) "
Lake House The "
La Salle House "
North Western Hotel "
Pebble Beach Lodge Lake Mills
Rock Lake Hotel ($2) "
Hendricksen M Lake Nebagamon
Johnson Hans "
McIntyre T N "
Nelson Peter "
Nervs Peter "
Lindenhurst Lake Ripley
Anderson J G Lakewood
Oelshager Phil Lamberton
Grand Central Hotel ($1.50) Lancaster
Lancaster House ($1.50) "
Philipps House ($1.50) "
**Wright House (see p** 553) Lancaster
Wood A J Langlade
Lumbach Fred Lannon
Sargent F O Laona
Zahringer M "
Salmon E P La Pointe
Nelson Charles Larsen
Commercial Hotel La Valle
La Valle Hotel ($1.50) "
Leeman M D Leeman
Dionne J D Lena
Gigaire Isadore "
Lebonef L "
McGuire Michael "
Slayton M O Leon
Bar John Leopolis
Turecek & Brunner "
Priem Wm Lily
Noel Frank Linden
Hays Perry Lindsey
Hammen John Little Chute
Lamers J "
Van Zeeland Henry "
Weyenberg J G "
Wensing J B Little Suamico
Livingston W C Livingston
McPherson D D Lochiel
**Briggs House (see p** 562) Lodi
Henning Henry Loganville
Kruse Wm "
Dobblepuhl F Lomira
Kinkel Wm "
Mack Joseph "
Marx Mathew "
Nelson Thomas London
Woleffer E "
Dickerson House ($2) Lone Rock
Preston I Longwood
Dietz Neil Louisburg
Dreessens Renier "
Placke C "
Central House Loyal
Weaver Elias "
Welke A Loyd
Larsen C P Luck
Lindwig N C "
Madsen Sorem "
Die Bush Oliver Luxembourg
Elfner G M "
Linzmeyer Charles "
Melesa Felix "
Petry Jules "
Spitzer Nic "
Toebr F A "
Hollincamp & May Lyons
Andrews J E Lytles
Holt Sam McAllister
Greely D L McCord
Curtis A B Madge
Todd W H "
**Avenue Hotel ($2** and $2.50) Madison
Averill A L ($2) "
Atlas Hotel ($1) "
**Capital House ($2)** (see p 579) "
Central Hotel ($1) "
Commercial Hotel "
Eagle Hotel ($1) "


Special Machinery

Chas. W. Schneck, Bro. & Co., Practical Machinists

*Manufacturing Special Machinery our Specialty.*

(See adv. in Classified Machinists.)

727-729 St. Paul Avenue, MILWAUKEE, WIS.



# Collections.

NORTHWESTERN COL. AGENCY,

6th Floor Sentinel Building, MILWAUKEE, WIS.

Our Attorneys are the Best. We have Draft System at 3%. Our "letter system" will save you money. We are anxious to handle your collections.

How's Your Wiring? Does it Pass Underwriters' Inspection?
ESTIMATES AND POINTERS
A. O. COLBY, La CROSSE, WIS.



Elver Charles ($1) Madison
**Fess House ($1.25)** (see p 577) "
Germania House ($1) "
Harnan Hotel ($2) "
Hauk Lucetta ($1) "
Hotel Madison (European) "
Lake City House ($1) "
Northwestern Hotel ($1.25) "
Ogden F A ($1.25) "
**Park Hotel ($2.50)** "
Schlitz Hotel The "
**Sherlock The ($2)** (see p 587) "
**Simon's Hotel** ($1.25) "
University Hotel ($1) "
West Madison Hotel ($1) "
Wisconsin House ($1) "
Coster George Macfarland
St Louis House Maiden Rock
**Central House ($1)** (see p 599) Manawa
**Hotel Ceylon (see p** 599) "
Buck G W & Son Manitowish
Murray House "
Brady J S ($1) Manitowoc
Green Bay House ($1) "
Hotel Staudt ($1) "
**Hotel Victoria ($2** and $2.50) "
Manitowoc House ($1) "
Milwaukee House ($1) "
St Charles Hotel ($1) "
Toledo House ($1) "
**Two Rivers House** ($1) "
Waverly House ($1) "
**Williams House ($2)** (see p 603) "
**Windiate House** "
Falls & Deterling Maple
Nichols W B Maplehurst
Cooley & McMahon Maple Valley
Weiss Hotel ($1.50) Marathon
**Arlington The ($1** and $1.50) (see p 621) Marinette
Central Hotel ($1) "
**Hotel Arlington ($1** and $1.50) (see p 621) "
Hotel Marinette ($2 and $2.50) "
Salvation Army Hotel (50c) "
Travelers' Home ($1) "
White's Hotel and Cafe ($1.50) "
**Yosemite House ($2)** Markesan
Fuchs Bros ($1 and $1.50) Marion
Fuchs Fred ($1) "
Riesenberg C F "
Lake House Hotel Marquette
McMillen Thomas Martintown
Lindasy Hotel ($1.50) Marshall
Marshall Hotel "
Eagle Hotel Marshfield
**Hotel Blodgett,** Charles E Blodgett Propr "
Mersch Thomas "
Montreal House "
Northwestern Hotel "
Thomas Hotel "
Kepf Joseph Marshville
Campbell Norman Mason
Barnes A O Mather
Ellinger H Mattoon
Elsholtz Charles "
American Hotel ($1) Mauston
**Mauston House ($2)** (see p 631) "
**Beaumont The ($2)** Mayville
Commercial Hotel "
Commercial House ($1) Mazomanie
Huggins House ($2) "
Hotel Winchester ($2) Medford
Medford House "
Riverside Hotel "
Wellington House "
Central House Mellen
Harlow L B "
Hotel Drake ($1.50) "
Nobert Philip "
June Hotel Melrose
Seymour H G Melvina
Fox River House ($1) Menasha
**Landgraf's Hotel** ($1.50) (see p 641) "
Wisconsin House ($1) "
Nevel Peter Mendota
Goeller Nicholas Menomonee Falls
Henschel E A "
Hotel Geetleman "
Inden George "
Menomonee Hotel "
Central House Menomonie
City Hotel "
Eagle House "
Farmers' Home "
Germania House "
Hotel Royal ($2) "
Menomonie Junction House "
Nicollet House "
Thoney Joseph "
Union Hotel "
Harper Bros Mercer
Quinn & Otto "
Vaughn E "
Central House Merrill
**Hotel Badger The** ($2 and $2.50) "
Hotel Freeman "
**Hotel Marshall ($1)** (see p 650) "
Lincoln Hotel The ($2) "
Marshall House ($1) "
Merrill House "
Parker House "
Patzer House "
Commercial Hotel ($1) Merrillan
**Hotel Campbell (see** p 654) Merrillan
Dennis Albert Merrimack
Price Wm Merton
American House ($1) Middleton
Hoffman Wm "
Rhoades Andrew Medina
Nutting C W Midway
Wonn Wm Mifflin
Kupeh Anton Milladore
Razum J A "
Vedvack Joe "
Stockman Lizzie Mills
Millston House Millston
Hermansen J H Milltown
**Cottage Hotel ($1.50)** Milton
Mansion House "
O'Donald J W ($1) "
Commercial House Milton Junction
**Gage Jame P** "
Morgan House "
St Paul Hotel "
**Aberdeen The** Milwaukee
Adams House "
Astoria (European) "
Avon Hotel The "
Bahr Wm "
Beardsley House ($1) "
**Becker Oscar** "
Cadillac The ($1) "
**Clifton House (see** p 775) "
Cream City Hotel "
Eighth Av House "
Exchange Hotel ($1) "
Family Hotel (European) "
First Av Hotel "
Forest Home Av House "
Fountain House "
Hackbarth Hugo ($1) "
Hait's Hotel "
Hammann Anna L "
Hill Site "
Hoch's Hotel "
Hotel Aberdeen ($2 to $3) "
Hotel Alix "
**Hotel Atlas** "
**Hotel Bismarck** ($1.25) (see p 701) "
**Hotel Blatz (European)** "
Hotel Brunswick (European) "
Hotel City Hall "
**Hotel Davidson** (European $1 and up, Amer $2 and up) (see p 693) "
Hotel Empress "
Hotel Fizette ($1.25) "
**Hotel Globe (see p** 767) "
Hotel Grand (European) "
Hotel Hamann "
**Hotel Luxemborg** (see p 765) "
Hotel Marquette "
Hotel Oneida "
Hotel Park ($1.25) "
**Hotel Pfister** "

M. Pfeifer Heating Co.
TELEPHONE CONNECTION
314 Sycamore St., MILWAUKEE, WIS.
Steam, Hot Water and Ventilating Heating
ALL KINDS OF STEAM PUMP AND AIR COMPRESSION
MECHANICAL ENGINEERING

Henry Danischefsky
TELEPHONE CONNECTION
1060 Eighth St., Milwaukee, Wis.
(See Adv. in Milwaukee)
MASON and GENERAL CONTRACTOR.

BEAVER'S Reliable Life Insurance at Cost. Combining the economy of Fraternal Insurance with the Reserve Fund Stability of Old Line Insurance. DEPUTIES WANTED. Ben. E. Wait, Sec., Stoughton, Wis.

MISSOURI PACIFIC RY. "THE COLORADO SHORT LINE" From St. Louis to Kansas City, Pueblo and Denver.



**HOTELS**—Cont'd.

Hotel Plaza ($1 to $1.50) Milwaukee
**Kirby House (see p 703)** "
Kraning F J "
Lacy T W "
Lake Shore Hotel "
**Lake Side Hotel** (see p 809) "
Lake View House "
Layton House "
Layton Park Hotel ($1) "
**Leigh House (see p 777)** "
Lewis European Hotel "
Lutz's Hotel "
Market Hotel "
Mechanics Home "
**Milwaukee House** (see p 781) "
**Mueller Hotel** ($1.25, $1.50 and $1.75) (see p 707) "
**Nehls Adolph (see p 787)** "
Northwestern Hotel "
Ozark (Eur; $1) "
Pabst Hotel "
Park Hill Hotel "
Philippine House ($1) "
**Plankinton House** (Amer and Eur) (see p 1581) "
Potter House "
Prince Henry ($1.50) "
**Railroad House** "
**Republican House** ($2, $2.50 and $3) (see p 663) "
Ricketson Hotel "
**Rohrbeck Ernest** "
**St Charles Hotel ($2** and up, Amer) (see pp 664, 797) "
**Saxe Frank ($1 to $2)** "
**Schlitz Hotel The** (Eur) "
Schwannecke Henry "
South Side House "
Stoll Ida "
Stollenwork Henry "
Townsend House "
Viaduct Hotel ($1.50) "
Waukesha Hotel "
West Lawn Hotel ($2) "
Wigdale & Hartford "
Windsor Hotel "
Winnebago House "
Winn's Hotel "
**Wolf House ($1) (see** p 815) "
**Young Men's Christian** Association (Ry Department) "
Collins Wm Mindoro
City Hotel ($1) Mineral Point
Globe Hotel ($1) "
Hotel Royal ($2) "
United States Hotel ($2) "
Wisconsin House ($1) "
Krause H C Minnesota Junction
Briggs House Minocqua
Carlin James Minocqua
Lake Side House "
Northern The "
Union The "
Parent Frank Minong
Hocker Nick F Mishicott
Hueck August "
Zimmerhake Charles "
Wiser J E Modena
Ward James C Monches
**Whelan Peter** "
American Hotel Mondovi
Commercial Hotel ($2) "
Northern Hotel Monico
City Hotel The ($1) Monroe
Central House ($1) "
Green County House ($1) "
Ludlow The ($2) "
Monroe House ($1) "
Fountain House ($1) Montello
**Montello House** ($2) (see page 909) "
Central House Monticello
**Monticello House** "
Cranes Patrick Montreal
Falck Daniel Morrison
Dahle Marcus Morrisonville
Douville A E Mosinee
O'Brien P H "
Farrell Mike Mosling
Enders Anthony Mount Calvary
Christenson Charles Mount Morris
Cairns E Mount Hope
Hotel Britton ($2) Mt Horeb
Mount Horeb House ($1.25) "
Coney Henry Mt Sterling
Strachota W Mountain
Wongram C H "
Frankland House ($2) Montfort
Montfort House ($1) "
Hotel Pfeister ($2) Muscoda
Smalley House ($2) "
Dillenbeck House Mukwonago
Hotel Imperial "
Schuette John Muskego
Bigelow I H Nashotah
Nelson N A "
Cliff House ($1.50) Necedah
Commercial House ($1) "
Hotel Juneau ($2) "
Chenevert John ($2) Neenah
Hotel Gehring ($1.50) "
Hotel Cook ($1) "
Hurley Thomas "
**Jasperson House** ($1) "
Murer House ($1) "
Neenah Hotel ($1) "
Union House ($1) "
Merchants Hotel ($1.50) Neillsville
Bulgrin G Nekoosa
Crowns N "
Herrick H "
Bigelow Nora Nelson
Curtis Wm Nelson
Doverspike L "
Langekamp Bernhard Nero
Well August Neosho
Urbaunek G "
Gley John Neshkoro
Hotel Auburn New Auburn
Eagle Hotel New Cassel
Dehan A Newfane
Schlitz John "
New Glarus Hotel
O'Neil Hotel ($2) New Glarus
Wm Tell House ($1.50) "
Center House New Holstein
Hennings E "
Schlidhauer George "
Schildhauer Mary "
Union Hotel "
Bradley House ($1) New Lisbon
Park Hotel ($2) "
**Elwood The ($2)** New London
Franklin House "
**Hotel Grand ($1.50)** (see p 931) "
Junction Hotel ($1) "
Revere House ($1) "
Epping Herman New Munster
Central Hotel ($1) New Richmond
Commercial House ($2) "
Hoover House "
**National Hotel ($2)** (see p 933) "
Barlow A J Niagara
Jewell J L "
Pelmar Nicholas Norman
Jensen Frank Norrie
Converse J A North Bend
Kuffel Peter Northeim
Steen, Halverson & Co Northfield
Brennen P North Freedom
Lindsey Paul "
Trumble E N "
Great Northern Hotel ($1) North Fond du Lac
Hotel Glenwood ($1) "
Hotel McGiverin ($1) "
Park Hotel ($1) "
Schorr's Hotel ($1) "
Dehlin Charles North Hudson
Bong Cass North Lake
Flynn James "
Frederickson R "
Haugen Peter North Menomonee
Globe ($1) North Milwaukee
**National Hotel ($1)** "
Agathen A North Prairie
Keppen Fred "
Ellis D Northport
Munn B A Norwalk
Sauby H "
Wells Leroy R Oak Center
Tremont House ($1.50) Oakfield
Griffin Ed Oak Grove
Casper House ($1.25) Oconomowoc
Hotel Gifford "

SIGN OF THE BLUE FLAG. Registered
ZIMMERMANN BROS. Clothing Co. 384 East Water St., MILWAUKEE, WIS. — RETAIL. —

**Gateway City Steel Tank and Roofing Co.** LA CROSSE, WISCONSIN.
**Cornices, Skylights, Roofing and Siding, Copper, Tin, and Sheet Iron Work.**



Hotel Schlitz Oconomowoc
Hotel Woodland "
**Jones House ($2)**
Belongie H L ($1) Oconto
Hidde Albert ($1) "
Hotel Beyer ($2) "
Megan James ($1) "
Pierce House ($1) "
Smith J M ($1) "
**New Caldwell House** ($1.50) (see p 948) Oconto Falls
Schrubbe Wm ($1) "
Files Hotel Odanah
Hotel Morrison "
Parker Thomas "
Boon W J Ogdensburg
McGuire Mrs Dennis Ogema
Lacy Wm A Okauchee
Melcher Mrs A "
Regenfuss O "
Gore Jacob Olivet
**Central Hotel ($2)** (see p 952) Omro
**Hotel Larrabee ($2)** "
Onalaska House ($2) Onalaska
Dormer John Ontario
Haskell H C "
**Grand Central ($1.50** and $2) Oregon
Reeder H H Orfordville
Shafer Mrs E J "
Currier John F Orienta
Hotel Cascade Osceola
Columbia Hotel ($1) Oshkosh
Commercial House ($1) "
Fair The "
**Fowler House ($1)** (see p 971) "
**Hotel Athearn ($2** and up) "
Ninth Ward House ($1) "
**Oshkosh House ($1)** "
Phoenix House ($1) "
**Revere House ($1.50)** "
Saratoga House ($1) "
Sheridan House "
**Tremont The ($2)** (see p 967) "
Wheeler House ($1) "
Holvorson Holvor Osseo
Morterud Ole "
Williams Mrs Lena "
Bonsel Wm Otjen
Malnory F "
Hollender R Oxford
Hammes J H Padus
**Commercial Hotel** Palmyra
**Tisch House** "
Sensey Fred Paoli
Zwickey Albert "
Central Hotel ($1.50) Pardee
Ashley R D Pardeeville
Bremner Charles "
Commercial Hotel ($1.50) "
Lawson PC "
Hotel Central Park Falls
Hotel Flambeau "
Hotel Kolmer "
Park Hotel "
Turner House "
Wisconsin House Park Falls
Zoesch Bernard "
Johnson S A Paskin
Bidwell J W Patch Grove
Reed Thomas Peet
Burns J M Pelican Lake
Nyter Mrs J B Pella
Blake J D Pembine
Fitzpatrick Mrs K "
Sauld L "
Darrow Mrs J E Pence
Vero Silvo "
Hotel Pepin Pepin
Arthur Mrs Hattie ($1) Peshtigo
**Cholette House ($2)** (see p 989) "
Neidl Peter "
Curtis George Pewaukee
Parker Wm "
Savoy's Hotel "
Woodard C M "
Zaun Jacob "
Lake View House Phillips
Murray House ($2) "
Phillips House "
Sheboygan House "
Matteson John Phlox
Narlow Joseph "
Kimball E F Pine River
Stafford Will "
Elm Park Hotel Pittsville
Johnson House "
Schwartz Michael Plain
Hotel Mitchell ($2) Plainfield
Plainfield House ($1.50) "
Atcherson O S Plainville
Meyer J C Plat
Columbia Hotel ($2) Platteville
Gates House ($2) "
Park Hotel ($2) "
Windsor Hotel ($1.50) "
Chapel C J Plover
Moore J G Plummer
**Central The ($1.50)** Plymouth
**Hotel Lanck ($2)** (see p 1001) "
Hub City Hall ($1) "
Union House ($1) "
Williams House ($1) "
Wisconsin House ($1) "
Montoure Fred Polar
Wisnewski Julius Ponitowski
**Emder House ($2)** Portage
European Hotel "
Farmers' Hotel ($1) "
Fox House ($2) "
Globe House ($1) "
**Hotel Columbia** ($1.25) (see p 1006) "
Park Hotel ($1) "
**Planters' Hotel** ($1.25) (see p 1005) "
**Hoffman House The** Port Washington
Hotel Wilson "
Northwestern House "
**Thill's Hotel** "
Wisconsin House "
Bentson H Martin Port Wing
Braff C L "
Commercial House ($2) Potosi
Potosi House ($1) "
Loose Theodore Potter
Bahlert Hugh Pound
Neubauer Mrs E "
Bellevue Hotel Powers Lake
McGarey Wm "
Powers Lake Hotel "
Hawley F M Poy Sippi
Sloggy S M ($1) Poynette
Wheeler Mrs J H ($1.50) "
Allen J F ($1) Prairie du Chien
City Hotel and Annex ($1.25) "
**Commercial Hotel** ($2) "
Dousman House ($2) "
Herold House ($1) "
Sherman House ($1) "
Tremont House ($1) "
Commercial House ($2) Prairie du Sac
Maine A Prairie Farm
Sprague Isaac "
Forest Hotel Pratt
Sibald Bros "
Commercial Hotel Prentice
Hotel Dwyer "
Jump River House "
Althoff Herman Prescott
**St Leon Hotel ($1.50)** "
**American House ($2)** (see p 1019) Princeton
**Hotel De Witt ($1** and $1.25) "
Princeton Hotel ($1) "
Davis P H Progress
Becher A Pulcifer
Dumass Wm Quarry
Asby Hotel The Racine
**Belle City Hotel (see** p 1026) "
Drexel Hotel "
Gem Hotel "
**Hotel Belvidere (see** p 1028) "
Hotel Mohr "
Hotel Musil "
**Hotel Racine ($2.50** and $3) (see p 1031) "
Margerum George J "
Merchants Hotel "
Metropolitan Hotel "
Northwestern Hotel "
Racine House "
Arentz E P Radisson
Kerr James "
Holloway F A Ramona
Commercial Hotel ($1.50) Randolph
Tobey C O "
Haehuke E A Random Lake
Heinen M B "
Kraetsch Henry "
Moos Wm "
Seliger Mrs "
Spengler Peter Readfield

CLAM RIVER LAND CO.

See Page 289.

Miller HIGH LIFE THE BEST MILWAUKEE BEER

# AMERICAN PLUMBING & HEATING CO.

STEAM AND HOT WATER HEATING. GAS FITTING AND VENTILATING. Estimates Cheerfully Furnished. 134 Second Street, MILWAUKEE, WIS. (See Adv. in Milwaukee)





The Time Indemnity Company
Germania Building, (See page 8.) MILWAUKEE, WIS.
Is the Pioneer Company in Health Insurance. No Medical Examination Required.


**HOTELS**—Cont'd.

Commercial Hotel Readstown
Red Cedar Hotel Red Cedar
Berray H S Redgranite
Redgranite House "
American House ($1) Reedsburg
City Hotel ($1) "
Hotel Bates ($1.25) "
**Hotel Stolte ($2)** (see p 1071) "
Heinzen Philip Reedsville
Commercial Hotel ($2) Reeseville
Denomie Wm Reserve
Jordan J H Retreat
Dresden H F Rewey
Ames George Rhinelander
Arlington Hotel ($1) "
City Hotel "
Clifton House "
Commercial Hotel ($1.50) "
Fuller House ($2) "
Hotel Alpine ($1) "
Iverson M F ($1) "
McDermott Thomas jr "
Oneida House "
Ostrowski Max "
Rapids House ($2) "
Tremont House ($1) "
Lochman J E Rib Falls
Bonneville & Son Rib Lake
Weinkauf Arthur "
Central Hotel Rice Lake
Commercial House "
**Hotel Tourist (see p 1082)** "
Ross T A "
Thurston Mrs John Richardson
Dickel Mrs Mary Richfield
Brock Ed Richford
**Park Hotel ($2)** Richland Center
Wooley J Ridgeland
Brunker James Ridgeway
Powell B "
Hotel Annas Rio
Rio House "
Hill A E Ripon
Hotel Engelbright "
**Hotel Le Roy ($1.50 and $2)** (see p 1089) "
Ripon Hotel ($1) "
St Paul House ($1) "
Hotel Gladstone River Falls
**New City Hotel** "
Chase A P Riverside
Forge Wm Rochester
Hawn C A & Sons Rock Elm
Smith Mrs Frances Rock Falls
Mace Lime Co Hotel The Rockfield
Strehlew Charles "
Gaylord J L Richland
Brokaw Clark Rockton
Hotel Exchange Rome
Young Albert Rosendale
Hogsland C Rosholt
Loose Fred Royalton
Offer Fred Rozellville
Schemetzler & Hartel "
Grandshaw Joe Rudolph
Lavague Thomas "
Higinbotham Nat Sabin
Burg Wendell St Anna
St Croix House St Croix Falls
Vincent House "
Mueller J P St Lawrence
Wolf Werner "
Mallman Joseph St Nazianz
American House Salem
Hooker Lake Hotel "
McBride Mrs B Sanborn
Vangelder S W Sand Creek
Eagle House ($1) Sauk City
United States Hotel ($2) "
Albrecht Joseph Saukville
Alten Wm "
Gietzen Joseph "
Horn Charles "
Chaltrand C Saxon
Commercial Hotel "
Desrosier M "
Empire House "
Froelich Michael Sayner
Plum Lake House "
**Commercial Hotel** ($1.50) Scandinavia
Haswold Ole ($1) "
Central Hotel ($1 and $1.50) Schleisingerville
Commercial Hotel "
Washington House "
Hotel Welcome Schofield
Bigelow J S Seneca
Hotel Falck Seymour
Hotel Seymour "
Hotel Sharon Sharon
Hotel Wells "
Green Bay House ($1) Shawano
**Murdock House** ($2) (see p 1112) "
**Wisconsin House** ($1, $1.50) (see p 1114) "
**Foeste Hotel** Sheboygan
Lake View Beach Hotel ($1) "
**Milwaukee Hotel** ($1 and $1.50) (see p 1119) "
**Park Hotel ($1 and $1.50)** "
Washington House ($1) "
City Hotel ($2) Sheboygan Falls
Franklin House ($1) "
Lake View House Shell Lake
**Summit House The** (see p 1127) "
Jeffers W B Sheridan
Bariel Fred Sherry
Pikel John Sherwood
Schenke Henry "
Seefeldt C G Shirley
Brewster House ($2) Shullsburg
City Hotel ($1) "
La Fayette House ($1) "
Schenning F H Silver Lake
Pleck Henry Sister Bay
Seno Bros Slades Corners
Central Hotel ($1.50) Soldiers Grove
Headquarters Hotel ($2) "
Bieloh Edward Solon Springs
Mosier Mrs Fred "
Wirtz Hotel Somers
Breuscher Philip South Germantown
Strack J E "
**Avenue Hotel** South Milwaukee
Breitenbach George "
Hotel Columbia "
Russell Robert "
South Milwaukee Hotel ($1.50) "
Andrews T J South Range
Hicks & Stam South Wayne
Hotel Sparta ($1.50) Sparta
Ida House ($2) "
Northwestern Hotel "
Warren House ($2) "
**Winship House ($2)** (see p 1140) "
Wisconsin House ($1.50) "
Hotel Andrews Spencer
National Hotel "
Tillson S P Spirit
Doll Peter Spirit Falls
Luebke Jule Split Rock
Stevens S S Spokeville
Cunningham Hotel ($1) Spooner
**Depot Hotel and** Railroad Eating House "
Brady Thomas Springfield
Pendergast J W "
**Park Hotel ($2)** (see p 1143) Spring Green
Clark Fred Spring Lake
Central Hotel ($1) Spring Valley
**Commercial Hotel** (see p 1144) "
Mondovi House "
Schoenbeck Carl Spruce
Central House Stanley
Dallas & Nicholson "
Grand Hotel The ($2) "
Hotel De Vere "
**Hotel Maine ($2)** (see p 1145) "
Hotel Royal ($1.50) "
Union House "
Hotel Waldheim Starlake
Schurtz W A Star Prairie
Farnback Charles Stetsonville
Liberty Joseph "
Johnson H M Steuben
**Arlington House** ($1) Stevens Point
Columbia Hotel ($1) "
Curran H & J D "
Farmers Hotel ($1) "
Grand Central Hotel ($1.25) "
Hotel Dewey ($1) "
**Jacobs House (see p 1150)** "


**HOMES IN GATES CO.** For the man who rents but would rather own. For the laboring man. For the man with little money but willing to work

**O. E. Pederson LAND CO., LADYSMITH, - WIS.**

ASK YOUR PHYSICIAN ABOUT Allouez Springs, Green Bay, Wis. Bi-Magnesia Water In DIABETES. Booklet Mailed Free.



Kobela T C ($1) Stevens Point
Stevens Point House ($1) "
Witter The ($2) "
McClurg M Stiles
McIver Robert "
Gerhardt John Stitzer
Brownlee Verne Stockholm
Bruck Fred Stoddard
Lee Anton "
Wadenski Louis "
Grand Hotel The ($1.50 and $2) Stoughton
Hotel Waldorf ($1) "
Hutson House ($2) "
Strachota Peter Stratford
Mattison C Strong's Prairie
Pederson Charley Strum
Williams D "
Goettleman John Sturgeon Bay
**Hotel Union ($1.50)** (see p 1162) "
Hotel Waldo ($2) "
Schlise Joseph "
Bouchard A H Suamico
Blumenstein Peter Sullivan
Exchange Hotel ($1.50) Sun Prairie
Hotel Greene ($2) "
Almstedt Ole J Superior
Berlin Hotel ($1) "
Cass Av Hotel ($1) "
Central Hotel ($1) "
City Hotel ($1) "
Cloquet House ($1) "
Columbia Hotel ($1) "
Commercial ($1) "
DeMeire Peter "
Douglas Hotel ($1) "
Elma House ($1) "
Euclid The ($2) "
Fischer's Hotel ($1) "
Grand Hotel (European) "
**Great Northern Hotel** ($2) "
Hopkins European Hotel "
Hotel Arthur ($1) "
Hotel du Nord ($1) "
Hotel Occidental ($1) "
**Hotel Superior** ($2.50 to $4) (see p 1169) "
Keating Thomas ($1) "
Kommers Hotel ($1) "
Lake City House ($1) "
Lally Anthony ($1) "
McHugh Hotel ($1) "
Merchant's Hotel ($1) "
Minneapolis House ($1) "
New Broadway ($1) "
New Lafayette House ($1) "
Nix's Tower Hotel (European) "
Northwestern Hotel ($1) "
Occidental ($1) "
Railroad Eating House ($1) "
Richelieu Hotel ($1 to $2) "
St James Hotel ($1) "
St Paul House ($1) "
Scandia ($1) Superior
Schweitzer Hotel ($1) "
Skandinaven Hotel ($1) "
Union Hotel & Cafe (European) "
Weeks Av Hotel ($1) "
Welch Hotel ($1) "
Boots Mrs Henry Sussex
Brook Hotel "
Newmuller George "
Green N Sylvan
Krause Julius Symco
Ellsworth F J Tavera
Van Gorden S H & Son Taylor
Long Fred Templeton
Taylor Wm "
Lehner Moritz Theresa
Wolfgram C H "
Hollnagel Wm Thiensville
Kieker L C "
Memmler Frederick G "
Riemenschneider Wm "
Boucher J B Thiry Daems
Commercial Hotel ($1.50) Thorp
American House Three Lakes
Lake House "
Brehmer Aug Tigerton
Dumke Wm F Tilleda
Leary Mrs A W Tioga
Showdy & Melville "
Empire House ($1) Tomah
Eureka House ($1) "
Hotel Leak ($1.50) "
Hotel Tomah ($1) "
Railroad House ($1) "
Sherman House ($2) "
Lakeside Hotel ($1) Tomahawk
Mitchell The ($2) "
Somo House ($1) "
Tonet Mrs P Tonet
Ewer Truman Townsend
Kraemer M A "
Hotel Hein Tony
Norine Wm Trade Lake
Thomas C W Tempealeau
Edgar Arthur Trevor
Troy Center Hotel Troy Center
Langer Casper Truesdell
Steinbach M "
Farrell R S Tunnel City
**Commercial Hotel** (see p 1204) Turtle Lake
Hotel Fiske ($2) "
Turtle Lake House ($1) "
Jackson Miss Amy Twin Bluffs
Ackerman A Twin Lakes
Kirsten George "
Schmidt George "
Zerfus Mrs Kate "
Lake House ($1) Two Rivers
Washington House The ($1) "
**Waverly Hotel The** ($1.50) (see p 1207) "
Wisconsin House "
Nelson Nels Underhill
Schuenemann Henry Union Center
Hotel Nelson ($1.50) Unity
Kobs Herman "
Raymond Israel "
Harpster I M Upson
Littenberger John Valders
McCullough G H Valley Junction
Small Mrs Lottie Valton
Knid John Van Dyne
Kraemer Henry "
Ellis A B Veedum
Jacobs R Verona
Petraschke Wm "
Beimers John Vesper
Oolsen Oscar "
Commercial House ($1) Viola
Home Hotel ($1) "
Hotel Brusnwick ($1) "
**Hotel Fortney** ($2) Viroqua
North Star Hotel ($1.50) "
Burgan A L & Co Wabeno
Grand Central Hotel "
Hubbard Wm "
Miller Tracy Wagner
Alcox T H Waldo
Embach & Schulz "
Kuehling Fred "
Juain R Walsh
Colburn M Walworth
Wildes O E Warrens
Albert House ($1) Washburn
Cumberland House ($1) "
Dragseth E G ($1) "
Franklin House ($1) "
Hotel Washburn ($2) "
Nelson House ($1) "
Norway House ($1) "
Tremont House ($1) "
Fox River Hotel Waterford
**Commercial House** ($2) Waterloo
American House ($1) Watertown
Buena Vista House ($1) "
Junction Hotel ($2) "
**New Commercial** Hotel ($2 and $2.50) (see p 1227) "
West Avenue Hotel ($1.25) "
Windsor Hotel ($1 and $1.25) "
Wisconsin House ($1) "
Deyoe & Strochine Waukau
Cambrian House ($1) Waukesha
Coleman House ($2) "
Fountain Spring House "
Fox River Hotel ($1) "
Grand Avenue Hotel ($1) "
Hadfield Samuel ($1 and $1.50) "
Hyde Park Hotel "
**National Hotel ($2)** (see p 1235) "
Newell J N "
Northwestern Hotel "
Park Hotel "
Park Villa ($1 and $1.50) "
Plymouth Rock Hotel ($1) "

GAZETTEERS of Michigan, Wisconsin, Minnesota, and many other States, containing a FUND OF INFORMATION NOT FOUND IN OTHER PUBLICATIONS
Address R. L. POLK & CO., Detroit and Chicago.

Grand Trunk Railway System. For Niagara Falls, Toronto, Montreal, Portland, Canada and the East.

# FIRST NATIONAL ACCIDENT COMPANY

**ACCIDENT AND HEALTH INSURANCE.** Liberal Policy; Prompt Pay. Empire Bldg., cor. Grand Avenue and West Water, MILWAUKEE, WIS. Phone Main 1816





Grand Trunk Railway System For Niagara Falls, Toronto, Montreal, Portland, Canada and the East.


**HOTELS**—Cont'd.

Railroad Hotel ($1) Waukesha
**Schlitz Hotel ($2)** (see p 1239) "
Spring City Hotel ($2 to $3) "
Terrace Hotel "
White Rock Avenue House ($1) "
Wisconsin Central House "
Andres Wm Waumandee
Littel Wilhelm Waunakee
**Gordinier ($2 and** $2.50) (see p 1244) Waupaca
Grand View Hotel "
Park Hotel ($1.50 and $2) "
Peterson F D ($1) "
City Hotel ($1) Waupun
**Commercial Hotel** ($1) (see p 1246) "
**National Hotel ($2)** (see p 1246) "
Adams House Wausau
Central Hotel "
Crystal European Hotel "
Farmers' Home "
Germania House "
Hotel Bellis "
Hotel Madden "
Hotel Northern "
**Hotel Riverside ($1)** (see p 1251) "
**Hotel Winkley ($1** $1.25) (see p 1256) "
Washington Hotel "
Wisconsin House "
Exchange Hotel ($1.50) Wausaukee
Log Cabin Hotel "
Hotel Bean ($2) Wautoma
North Western Hotel "
Troington The ($2) Wauwatosa
Campbell House ($1) Wauzeka
Grand Central Hotel ($1.50) "
Babcock F A Waverly
Pingel F W Wayside
Commercial Hotel Welcome
Hotel Maywood "
Greenfield Hotel West Allis
Loebel G E "
Park Hotel "
Silkert Charles "
American Hotel West Bend
Duernberger John ($1) "
**Hotel Schlegel (see** p 1267) "
Mark John "
Wiskerchen John "
Campbell P Westboro
Evans E E "
Vandenberg A W "
Westby Hotel Westby
Hotel Rosenbaum ($2) Westfield
Hotel Salem West Salem
**Hotel Wood ($1.50** and $2) "
Clarendon Hotel ($1) Weyauwega
Hotel Hutchinson ($2) Weyaumega
American House ($2) Whitehall
Scandinavian Hotel "
Courtland House Whitewater
Hotel Walworth "
**Whitewater Hotel** ($1.50) (see p 1277) "
Hughes Wm Wildrose
Lake Vista Williams Bay
Hegeman Louis Wilmot
Wilson Hotel Wilson
Nichols Mrs Tillie Wilton
Herling Theo Windsor
Goodwin F Winnebago
**Lake View House (see** p 1281) Winneconne
Riverside Hotel ($2) "
**Rand House ($2) (see** p 1283) Wittenberg
Tinsman B A ($1) "
Hotel Reidy ($1.50) Wonewoc
Mason J C Woodford
Becker Fred Woodland
American House Woodman
Coon C J Woodruff
Coyne John "
Rudolph Ed "
Studeman Henry "
Solomon A T Woodville
Stockman A T "
Steaben H J Wrightstown
Tunison C Wyocena

---

***HOUSEHOLD REFRIGERATORS—MNFRS.**

**Brunswick-Balke-**Collender Company The Milwaukee

---

***HOUSEHOLD SPECIALTIES.**

**Northern Novelty** Works (see adv opp Novelty Mnfrs) Milwaukee

---

**HOUSE FURNISHING GOODS.**

(See also Furniture; also Hardware.)

**Angvick Samuel (see** p 169) Ashland
Lunde & Erickson "
Sherbacov Samuel "
Marstin & Sorensen Chippewa Falls
Keller & Co Eau Claire
Wiklem, Olsen & Co "
**Post Wm H (see p** 364) Fond du Lac
Adams Thomas Manitowoc
Globe House Furnishing Co Marinette
Adams C F Co Milwaukee
**Bauch Hugo E** "
Boston Store "
Edgren Jesse L Co The "
Gimbel Bros "
**Hartman Furniture** and Carpet Co "
**Mueller & Son Co** The (see p 785) Milwaukee
**Schuster Edward &** Co "
Seaman W S & Co "
Waldhein & Co "
Anderson & Nelson Superior
Edelstein Roy "
Helstein John Superior
Logue E R & Co "
May Furn Co The "
Oyaas T J & Co "
Turnbull-Cameron-Degler Co "
Winkels A J "
Finstad & Aune Washburn

---

**HOUSE MOVERS AND RAISERS.**

Edwards Charles Albany
Mys Theodore Appleton
Schmiege Wm "
**Grimm P H (Brick** and Frame) (see p 169) Ashland
Lindsley A J "
**Serles J K (see p** 174) "
Baker O E Beloit
Gonyea Michael Chippewa Falls
Roberts G E Clinton
Thistle David Colby
Reals Wm Columbus
Gillham E A Cuba
Shane Robert Darlington
Harrington M S Delavan
Van Laanen Cornelius De Pere
Roy Samuel Eau Claire
Tinker J T "
Van Wormer A M Evansville
Cone Elbert Fond du Lac
Diener Bros "
O'Laughlin Joseph "
Swineford L F "
Jaycox L M Fort Atkinson
Jones Gustav Green Bay
Miller Matthew "
Munn Eli Hartford
Hilgendorf August Juneau
Bruns J C Kenosha
Weier Christian "
Cass O V La Farge
Barry Bros Madison
Dumville G T Marinette
McDougal A W "
Miller James "
Miller Nathaniel "
Clapper John Marshfield
**Bartz August (see p** 745) Milwaukee
Bartz J J "
**Buestrin Henry &** Sons (see p 729) "
Felski Martin "
Goll Charles & Son "
Goss Michael "
**Hake Wm (see p** 763) "
**Tuszkiewicz John** (see p 805) "
**Weber Frank (see p** 670) "


**George Wetmore Colles, M. E.** 408 Alhambra Bldg. MILWAUKEE, WIS.

High Class **Patent Solicitor** And Expert | Former U. S. Examiner of Patents Highly Technical Cases a Specialty

RUNDLE-SPENCE MFG. CO.
MILWAUKEE, WIS.
Modern Plumbing Goods of all kinds.



Mickelson M A Mt Horeb
Brown J F Neenah
Shepard George Oconomowoc
Arnold Wm Oconto
Degan Wm Oconto Falls
Northrup D C Peshtigo
Thompson John Platteville
Russell George Plover
Eckersley Charles Plymouth
Jewett W Poynette
Steiner Bros Prairie du Chien
Paul T J Princeton
**Cone U S (see p 1037)** Racine
Stage J M "
Poole H G Richland Center
Wiedman Rudolph Root Creek
Cone Ela Sheboygan
Heiden H C "
Vaughn B L Stevens Point
Beckwith Frank Superior
Bingham Nels "
Norton W R "
Oakes S P "
Burdick Albert Two Rivers
Swain Frederick Washburn
McLaughlin Francis Watertown
Gauthier W C Waukesha
Houlahan Patrick "
Whitney C H Westfield

***HOUSES PORTABLE—MNFRS.**

**Phenix Mnfg Co (see p 850)** Milwaukee

**HUB MNFRS.**

See Spoke and Hub Mnfrs.

**HUCKSTERS.**

See Market Gardeners.

***HYDRAULIC ENGINEERS.**

**O'Keefe-Orbison Engineering and Construction Co (see p 159)** Appleton
**Pride C B (see p 148)** "
**Lang R A (see right bottom lines)** Eau Claire
**Hillis A L (see p 617)** Marinette

**ICE.**

Lewes & Silver Albany
Walter Ferdinand Alma
McGrourey Charles Altoona
Haley Richard Antigo
Lutz Bros Appleton
Chequamegon Ice Co Ashland
Pufall John "
Platt August Baraboo
Miller Augustine Beaver Dam
Beedle G F Beloit
City Ice Co "
Forman Thomas Black River Falls
Ricks & Birchard Boscobel
Broughton J A Brodhead
Reed C E Burlington
Kenzler Frederick Cambridge
Oatting Bros Camp Lake
Steiert George Cedarburg
Stone Bros Chippewa Falls
Yates S M & Son "
Bryson Lincoln Darlington
McGinley E F "
Delavan Ice Co Delavan
Hess George "
Van Velzer F P "
Eau Claire Ice Co Eau Claire
West Eau Claire Ice Co "
McIntosh & Nelson Edgerton
Hampton H H Fennimore
Supple Mathias Fond du Lac
Messmer Charles Fort Atkinson
Metcalf G D "
Beck R R Galesville
Ketchum E C Grand Rapids
Larson Bros Green Bay
LeClair C G "
Miller & Rasmussen "
Day James B Hartford
Wernick E V Hillsboro
Mules Wm Hudson
Sargent Fred Hurley
Mackmiller T F Iron River
Badger Coal Co Janesville
City Ice Co "
Krause August Jefferson
McCarthy Joseph Kauwauna
Scott Ice Co The Kenosha
Kenosha Pure Ice Co "
Heileman Wm Lacrosse
Yeomans C E LaFarge
Seymour J V Lake Geneva
Gericke Paul Lake Mills
Schmidt Anton Lancaster
Hampton H O "
Allen H P Madison
**Fischer & Niemann** "
Union Ice Co "
**Johnson J G Co The** Manitowoc
Demaris Louis Marinette
Mueller Nicholas "
Sturm Jacob Marshfield
Braun Bros Mayville
Winnebago Ice and Fuel Co Menasha
Haefner August Menomonie
Barton Ice Co Milwaukee
Bergmann Ice Co "
Milwaukee Spring Ice Co "
Random Lake Ice Co "
Schneider J J "
Wisconsin Ice and Cartage Co "
**Wisconsin Lakes** Ice and Cartage Co Milwaukee
Ludden & Co Mineral Point
Minor M J "
**Monroe Brewery (see p 905)** Monroe
Jones Thomas Neenah
Schildhauer Wm New Holstein
Handschke J W New London
Foster H B New Richmond
Maier Ice Co North Lake
Wisconsin Lake Ice Co "
Knickerbocker Ice Co Oconomowoc
Roberts O E Oconto Falls
Rosenfeldt Wm Oconto
Reibe August Onalaska
Searl M A Oshkosh
Pewaukee Lake Ice Pewaukee
Horn H A Platteville
Bick Herman Plymouth
Sanborn Brick and Ice Co Portage
Stephany W J Port Washington
Jefferson Ice Co Powers Lake
Bitterle Rowland Prairie du Chien
Miles G F Prescott
Grenier George W Racine
O'Laughlin John Stone Co "
Orth M jr Random Lake
Ball W F Rhinelander
Strong Bros Ripon
Kinnickinnick River Ice Co River Falls
Reichel Wm Shawano
Conley Lincoln Sheboygan
Sattler Hans "
Jefferson Ice Co Silver Lake
Townsend & Hyland Stoughton
Stephenson Guy Sturgeon Bay
Huttonhow W H Trempealeau
Oetting Bros Trevor
Lawler Harry Twin Lakes
Hansen Julius Superior
Hawarden Edward "
Jones T B "
Lake Nebagamain Ice Co "
Superior Ice and Fuel Co "
Washburn Ice Co Washburn
Arians Gert Waterloo
Lehman F H Watertown
McGovern John Waukesha
Harris W W Waupun
Means P O Wausau
Crystal Ice Co Wauwatosa
Hertz Fred Weyauwega
Astin B C Whitewater
Butler E F "

We have Investments that Pay Large Dividends Monthly and Small Savings Paying Large Returns
Write for Particulars.
The Davidor Promoting Co., Milwaukee, Wisconsin.

Tobin-Gerlinger Steel Casting Co. FOUNDERS
ELECTRIC, MINING, SAW MILL, AUTOMOBILE and eneral Machinery.
Telephone West Allis 19. WEST ALLIS, WISCONSIN

AUDIT COMPLICATED ACCOUNTS ANALYZED YOUR SYSTEMS DEVISED ACCOUNTS
GREIG & ACHESON, Public Accountants, 619 ROYAL INS. BLDG., CHICAGO, ILL.



Siebers & Pederson
PATTERN MAKERS
Patterns made for anything that can be Cast in Metal
Substantially made Patterns for Standard use our Specialty. Phone West 394. (See adv. in Milwaukee.)
1606 St. Paul Avenue, MILWAUKEE, WIS.

ICE—Cont'd.
Knickerbocker Ice Co Williams Bay
Smith J P "
Cousins N J Winneconne
Weeks Herbert "

*ICE BOX MNFRS.
**Brunswick-Balke-**
Collender Co The Milwaukee
**Esche Hugo (see p** 695) "
**Northwestern Furn-**iture Co (see p 843) "

*ICE CHEST MNFRS.
**Bowen Manufactur-**ing Co The (see p 367) Fond du Lac
**Gurney Refrigerator** Co (see p 371) "

*ICE CREAM—MNFRS AND WHOLESALE.
**Potts, Wood & Co** (see p 613) Appleton
**Lueth Bros (see p** 189) Baraboo
Quigley James Delavan
Sessions R N Fond du Lac
**Gibbs H A** Genoa Junction
Shurtleff & Co Janesville
Ice Cream and Butter Co The LaCrosse
Gould C S & Son Lake Geneva
**Adler Ferdinand P** (see p 672) Milwaukee
American Ice Cream Co "
Luick Ice Cream Co "
**Mansfield George C** Co The (see p 705) "
**Nedtweg Catering** Co "
**Racine Pure Milk Co** (see p 1046) Racine

ICE CREAM—WHOLESALE AND RETAIL.
**Lueth Bros (see p** 189) Baraboo

*ICE ELEVATING MACHINERY.
**Barth Elevator Co** (see backbone and p 683) Milwaukee

*ICE HANDLING MACHINERY.
**Schwab Ph Machine** and Iron Works (see p 715) Milwaukee

*ICE MAKING AND REFRIGERATING MACHINERY.
**Vilter Mnfg Co (see** p 721) Milwaukee

*IMPROVED FARMS.
**Clam River Land** Co (see right side lines and p 289) Cumberland
**Benson & Anderton** (see right bottom lines and p 689) Milwaukee
**Kimpel W A (see p** 701) "

*IMPROVED LANDS.
**Uecke A C (see left** top lines and p 12) Cumberland

IMPROVEMENT COMPANIES.
Beloit Land and Improvement Co Beloit
South Beloit Land Assn "
Eau Claire Dells Improvement Co Eau Claire
South Milwaukee Improvement Co Milwaukee
U S Construction Co "
Oconto River Improvement Co Oconto
**Land and River Co** (Reorganized) Superior

*INCANDESCENT LIGHTS.
**Phoenix-Interna-**tional Light Co, (see p 793) Milwaukee

INCUBATOR MNFRS.
American Incubator Co Delavan
**American Brooder Co** (see p 1035) Racine
Racine Hatcher Co "

*INCUBATOR DEALERS.
**Elkhorn Implement** Co The Elkhorn

*INDIAN CURIOSITIES.
Bennett H H Kilbourn
Dougherty John Minocqua
Chamberlain J F & Co Superior

*INFORMATION BUREAUS.
**Polk R L & Co (see** p 1290) Detroit, Mich and Chicago, Ill

*INJECTORS.
**Funke F Steam Trap** Co (see opp Steam Trap Mnfrs) Milwaukee

INK MNFRS.
Diamond Ink Co Milwaukee

*INSECT DESTROYERS.
**Frye M & Co (see** p 757) Milwaukee

*INSECT EXTERMINATORS.
**Wagner Disinfecting** Co (see p 807) Milwaukee

*INSECT POWDER MNFRS.
**Frye M & Co (see p** 757) Milwaukee

INSTALLMENT GOODS.
Goldman Abraham Green Bay
Goldman Henry "
La Crosse Outfitting Co La Crosse
American Credit Outfitting Co Milwaukee
Eclipse Installment Co The "

*INSTRUMENTS FOR ENGINEERS.
**Lando Julius (see p** 775) Milwaukee

*INSULATING MATERIALS.
**Johns H W-Manville** Co Milwaukee

INSURANCE ADJUSTERS
McLaren M M Milwaukee
Milwaukee Board of Fire Underwriters "
Northwestern Underwriters Agency "

*INSURANCE AGENTS—ACCIDENT.
Boright Horace Eau Claire
Bullis R V "
Newton & Kraemer Fond du Lac
Ansorge E K Green Bay
Brice O J B "
**Shepeck John (see** p 437) "
**Auer Louis & Son** (see adv in Timber Lands) Milwaukee
Delaney Frank E "
**Durand W T & Loyal** (see p 759) "
Greene Bros & Hance "
**Hackett W J** "
**Hannan James & Co** "
**Hilbert, Baerwald** & Dawe Co (see p 735) "
Loewe R C "
**Merrill Roger L (see** p 779) "
**Rogers E E (see** adv in Real Estate Dealers) "
**Yarber Wm R (see** p 1597) "
**Lutes G W (see adv** in Timber Lands) Richland Center
Zuener A F Sheboygan
**Decker & Fetzer** (see p 1161) Sturgeon Bay
Easson & French "

*INSURANCE AGENTS—BOILER.
**Decker & Fetzer (see** p 1161) Sturgeon Bay

*INSURANCE AGENTS—EMPLOYERS' LIABILITY.
**Decker & Fetzer (see** p 1161) Sturgeon Bay
**Durand W T & Loyal** (see p 759) Milwaukee

Milwaukee Solvay Coke
MILWAUKEE COKE & GAS CO.
(See adv. opp. Coke Mnfrs.)
The Best for Domestic and Manufacturing Purposes.
21-26 UNIVERSITY BLDG., MILWAUKEE, WIS.

**Cut over and Hardwood Lumber Lands for Sale**
**In Barron and Washburn Counties, Wis.**
**JAMES ATKINSON, Rice Lake. Phone 86. (See adv. p. 7.)**



**Hilbert, Baerwald &** Dawe Co (see p 735) Milwaukee
**Merrill R L (see p** 779) "
**Decker & Fetzer (see** p 1161) Sturgeon Bay

**INSURANCE AGENTS—FIDELITY BOND.**
**Durand W T & Loyal** (see p 759) Milwaukee
**Decker & Fetzer** (see p 1161) Sturgeon Bay

**INSURANCE AGENTS—FIRE.**
**Benisek & Rynders** (see p 143) Antigo
**Duchac Joseph (see** p 139) "
**Moses & Moses (see** p 143) "
Palmer E H "
McGill Elizabeth Appleton
Stevens John jr "
**Van Dooser J F** (see p 175) Ashland
Miltgen J L Beaver Dam
Doyle W H Belmont
Bullock E D Beloit
Burdge & Gault "
Cleophas Charles "
Dow J B "
Kenney & Raubenheimer "
Love & Van Wart "
Livermore F F "
Udell C E "
Vail W B Benton
Tucker A L Berlin
Schneidecker F C Bloomer
Woodhouse & Bartley Bloomington
Blackburn W A Bruce
Rowlands M J Cambria
**Guernsey & Cole** (see p 271) Clintonville
Rondeau S H "
Schroeder C F "
Swarthout E L Colby
Bailey M S & Co Chippewa Falls
Kibbee I C & Co "
Nolan J M "
Pannier & Bredesen "
**Robinson & Page** (see p 261) "
Todd H H & Co "
**Olen & Olen (see p** 271) Clintonville
Cook H R Columbus
**Forest County Abstract Co** (see p 284) Crandon
**Himley A E (see p** 284) "
Hendricks Matthew Cuba
**Petersen H P (see p** 289) Cumberland
Conley P H Darlington
Mackay T C L "
Orton P A "
Hoskins J J Dodgeville
**Kirkpatrick & Anderson** (see p 307) "
Reese J M Dodgeville
Robbins A L "
Edwards H B Eagle
Lawson Brady Eau Claire
McArthur Charles "
**McBain Henry (see p** 325) "
Marvin J C Fairchild
Howell George Fennimore
Villemonte J R "
Parry J E Florence
Anderson & Watson Fond du Lac
Bowe & Van Blarcom "
Maloney E L "
Maloney Mrs L E "
Phelps & Watson Real Estate and Trading Co "
Fugina M L Fountain City
Merwin H S Fox Lake
Ainsworth F P Glenwood
Cary W H Grand Rapids
**Whittlesey C S (see** p 406) "
Doyle Michael Gratiot
Johnson J C "
Ansorge E K Green Bay
**Brauns August (see** adv p 427) "
Brice O J B "
Lefebyre J F "
Martin Elie "
**Shepeck John (see p** 437) "
**Hayward State Bank** (see p 451) Hayward
**Wilke Wm (see p** 453) Hazel Green
Jacobs D E Highland
Roethe A G "
**Hawks Charles Horicon**
Herker Carl "
Yorgey J M "
Wilson Orin Humbird
Dinsmore Robert Hudson
Randall George "
**Webster W E (see p** 465) "
Blanchard H H Janesville
Cleland C S "
Clemons F L "
Hayner & Beers "
Jenkins C E "
**Moeser H A (see p** 481) "
Snyder Frank "
Henry W S Jefferson
Christiansen C A Juneau
Hemmy T P "
**Morse G W (see p** 495) "
**Benedict & Tarbell** Kenosha
Decker & Karel Kewaunee
Konop T F "
Wing G W "
Carthew John Lancaster
Schreiner David "
**Wheeler G B** "
Peeters G H Little Chute
Adams R L Madison
McKay W J "
Ott J G "
Schlimgen John "
Lambert C H Markesan
Evans L J Marinette
**George & Greene** "
**Grimmer & Burke** (see right corner cards in Real Estate Agents) Marinette
Holgate Amos "
McGillis J J "
**Leake Frank (see p** 623) Marion
**Hume J P (see p** 628) Marshfield
Supient F J "
Vedder C S "
**Welton G H (see p** 628) "
Clough G H Mazomanie
Learnard H R "
Wenck W F Medford
Banta George Menasha
Plesants John "
**Bowell H J & Co (see** p 648) Merrill
**Auer Louis & Son** (see adv in Timber Lands) Milwaukee
Bogk Frederick C "
Bohmann H J "
Bowes & Nichols "
**Conrad A E** "
Crolius S H "
Douglas R B "
**Ewens & Sons** "
Fischbock V D "
Gitziaff H W & Co "
**Gottschalk S W & G H** (see p 733) "
Greene Bros & Hansen "
Hayes G W "
**Hilbert, Baerwald &** Dawe Co (see p 735) "
Hunkel G Philip & Son "
**Koeffler Hugo** "
Krehla F A "
Matthews Q A "
**Merrill Roger L (see** p 779) "
**Milbrath C W Co** The (see p 781) "
Myers J O & Co "
Nowell W A "
**Otjen Bros** "
Otjen Theobold & Co "
**Pereles B F & Sons** "
**Ragsdale J C** "
Richter, Dick & Reutemann "
**Rogers E E (see adv** in Real Estate Dealers) "
Rogers F W "
Russell G H & Co "
Schroeder Chris & Son "
Schroeder Edward "
**Wolff Wm M** "
Hanscom F E Mineral Point
Mineral Point Real Estate Agency "
Reynolds J B "
Vilberg John Mt Horeb
**Bradford C M** Neillsville
Calumet Mutual Fire Ins Co New Holstein

**FOR LISTS OF NAMES, ANY TRADE, BUSINESS OR PROFESSION, Address R. L. POLK & CO., DETROIT or CHICAGO.**

**MISSOURI PACIFIC R'Y.** } **Best** *ROUTE FROM St. Louis . . to all Points West . . and Southwest.*

PATENTS OBTAINED AND SOLD by R. W. LOTZ, Metropolitan Block, Chicago, Ill., Expert Patent Attorney. Send for Free Booklets



P. C. PHILIPP & CO. Machinists and Patternmakers
Special Machinery Built and Designed. General Repairing.
Dies and Stampings. Experimental Work. Brass Patterns.
Corner 33d and Vliet Streets. Milwaukee, Wis.
TELEPHONE CONNECTION.

**INSURANCE AGENTS—FIRE**—Cont'd.

Hurlbut Edwin Oconomowoc
Kelly J A "
Smith D B "
Lane & Wach Oconto Falls
**Reynolds T F** (see p 948) "
Barber A J & Co Oshkosh
Barnes F B "
Berndt R H "
Chase O F & Son "
Daly B J & Co "
Jenkins James & Co "
Leupold A V "
Leupold W H "
Palmer Sylvanus "
Russell R C "
Tuttle L S "
West & Nevitt "
Tucker M G Pardeeville
Lane N E Phillips
Skinner E Picketts
Bovee J W Plainfield
Wiushara County Bank "
Loveland C A jr Platteville
Wolf Adam Plymouth
Beattie W D Portage
Dering C L "
Holmes Alfred "
Kiefer Andrew & Son "
Bostwick J M Port Washington
McKenzie P W Poynette
**Swartz George L** "
Megow H E Princeton
Princeton State Bank "
**Knight J W Co The** (see p 1043) Racine
Rickmire A P Rhinelander
Barry M P Rice Lake
**Lutes G W (see adv in Timber Lands)** Richland Center
Goodwin F T Rio
Scott Kennedy "
Dunlap A E Ripon
Horner G B "
Horner G F "
Sanderson W H River Falls
Dreier & Winter Shawano
Humphrey F W "
**Sommers Edward** (see p 1114) "
Humphrey & Hudtloff "
Johann W C Sheboygan
Neuens H J "
Weiskopf & Treaster "
Weatherby G E Shullsburg
**Chesick H J (see p 1137)** South Milwaukee
Finch H J Stevens Point
Moen L P "
**Bank of Sawyer** (Sawyer) (see p 1162) Sturgeon Bay
**Decker & Fetzer** (see p 1161) "
Easson & French "
**McCullough Thos W** (see p 1161) "
**Nelson & Lawrence** (see p 1162) Sturgeon Bay
Agen James H Co Superior
Bird C H & Co "
Culver-Harper Agency "
Eaton A S "
Harper W F "
Hobe J A "
Hughes G R & Son "
Jerrard & Lenroot "
Peyton B M "
Stephenson & Co "
Schweiger David Watertown
Strauss H J "
Wright Joseph "
**Buchanan J R (see p 1233)** Waukesha
Gerken G E "
**Hardy-Ryan Abstract Co** (see p 1235) "
Nelson C E "
**Zimmermann D K** (see p 1239) "
Ford A L Waunakee
Taylor J F "
Scott Winfield & Son Waupaca
Brinkerhoff J E Waupun
Huntington H B Wausau
John W G "
Wheeler H L "
Tyler W S Wautoma
**Walker George P** "
Meinke Ferdinand Westfield
Kiser F H Whitewater
Russell C A Winneconne
Tufts W C Withee

***INSURANCE AGENTS—GENERAL.**

Collins T B Ableman
Grenlie A S Alban
Gothompson S L Albany
Parker M T Algoma
Christenacht J A Allenton
Frost F J Almond
Dowing Philip Amberg
Fowler Mrs N C Amherst
Foxen J O "
Smith A J "
Florin John Anchorage
**Benisek & Rynders** (see p 143) Antigo
**Duchac Joseph (see p 139)** "
Kiefer F W "
**Moses & Moses (see p 143)** "
Trever & Crandell "
Brunschweller G W Appleton
Conkey P M "
Croswell M H "
Harbeck J H "
Hilfert C H "
Koffend Joseph "
Vaughan Bros "
Ruhlander August "
English Michael Arcadia
Gierhart R E Argyle
**Bardon Thomas** Ashland
Burch & McDermott Co "
Ellis Edwin C "
Good James W & Co Ashland
Lloyd Con W "
Noble A B "
Olson B O "
Shores Eugene A "
Yderstad Jacob "
Paul G F Augusta
**Settergren Charles** (see p 185) Baldwin
Allen W M Baraboo
Avery Frank "
Gemmill A J "
Jackson Ransom "
Philbrick F A "
Rooney E J "
**Selleck & Cheek** "
Witwen J P "
Jones J J Barneveld
Dodge R H Bay City
**Carver & Nourse** (see p 195) Bayfield
Inglis Robert "
Beichl Edward Beaver Dam
Markham & Markham "
Stacy E D "
Veling Peter "
Williams E E "
Doyle Wm H Belmont
Baumes W H Beloit
Bird C M "
Burdge & Gault "
Bullock A W "
Burlingame & McAffie "
Hansen W O "
Kendall Charles "
Merrill J W "
Smith N K "
Tuttle & Kline "
Wilkinson G L "
Christie & Crawford Berlin
Cady M P Birnamwood
Van Doren G "
Levis J H Black River Falls
O'Hearn W B "
Gilman W W Boscobel
Menkhausen C W "
Muffley F C "
Richardson D B "
Kleiner F X Boyd
Horde Bros Brasington
Werner Peter Brillion
Derrick F R Brodhead
Lofthus K O "
Matter M R "
Skinner F P "
Sampson Amos Brownsville
Morse C L Brushville
Reuschlein F & Son Burlington
**Schwaller F A Land Co** (see p 237) "
Campbellsport Mutual Fire Ins Co Campbellsport
Rowlands D M Cambria
Crump L C Cambridge
Olson H F "
Parks W B Camp Douglas
Lamb L E Camp Lake
Burgess J M Cassville
Stephens Mrs Margaret "
Kennedy Cornelius Cedarburg

S. NELSON COMPANY, Fur Skin Dressers and Dyers
HIDES TANNED FOR ROBES AND COATS.
SEND FOR PRICE LIST. 1603-1605 Galena Street, MILWAUKEE, WIS.

# SECURITY
# Mutual Life Insurance Co.

**BINGHAMTON, N. Y.**

It has the best Policy Contract to offer you.
It has paid the largest dividends.
It will continue to do so.
It appeals to all classes of people.

The Security Mutual's **4 per cent** coupon bond guarantees 4 per cent compound interest from date, and pays the investment feature, together with face of policy at death or at maturity.

The Security Mutual's New P. L. Policy covers total disability as well as protection.

Write or call on the undersigned and he will be glad to furnish you with descriptive circulars of the various policy contracts issued by Security Mutual.

I want and have room for several good insurance solicitors. Good territory open.

**WM. R. YARBER, Mgr.**

**Southeastern Wisconsin Department.**

Phone Main 2520.

38-39 Hathaway Bldg., = = MILWAUKEE, WIS.

# NORTHERN ACCIDENT CO.

**DETROIT, MICH.**

## TIME IS MONEY.

**WE PAY YOU FOR YOUR TIME.**

**ONE DOLLAR** a month will pay you for Accident or Sickness. Secure a policy which absolutely guarantees the above. Unrepresented territory open for good men. Write to or call on

**WM. R. YARBER, State Agent.**

38-39 Hathaway Bldg., Phone Main 2550. MILWAUKEE, WIS.

INSURE IN THE

# First National Accident Company

of Milwaukee, Wis.

Accident and Health Insurance. Most liberal policies written. Holds the world's record for prompt payment of Claims, Agents wanted for unoccupied territory.

**WRITE FOR PARTICULARS.**

308-309 Empire Building, cor. Grand Ave. and West Water St.

**MILWAUKEE,** Phone Main 1816. **WISCONSIN.**

# POLK'S DENTAL REGISTER

## of the United States and Canada.

**The Seventh Revised Edition to be issued May 1, 1906, will contain** the names and addresses of over 25,000 **DENTISTS,** with GRADUATION PARTICULARS, a list of all **DENTAL COLLEGES** in the United States and Canada, and a synopsis of the **STATE LAWS** for regulating the practice of Dentistry, etc., also a vast amount of other information of special interest to the Dental Profession, calculated to insure for it a large and general circulation.

It is the only standard and recognized Dental Directory and list of Dental Institutions and Societies in the United States and Canada.

**PRICE, $10.00 PER COPY.**

## R. L. POLK & CO., PUBLISHERS.

DETROIT. BALTIMORE. CHICAGO.

MEMPHIS OFFICE 23 COTTON EXCHANGE BLDG

KURZ & ROOT, CONSULTING ELECTRICAL ENGINEERS.
LONG DISTANCE 'PHONE NO. 310. APPLETON, WIS. (See page 11.)
Complete electric light and power transmission plants installed. Expert electrical testing of every description.



Kenney C F Cedarburg
Schroder Wm "
Schlafer C W Chicago
Connell T E Chilton
Hume A R "
Kersten Theo and Henry "
Noll Andrew "
Paulsen Wm & Son "
Vincent Samuel "
Johnstone Alexander Chippewa Falls
Nolan J M "
**Robinson & Page (see p 261)** "
Ames F A Clinton
Gibson R G Clintonville
**Guernsey & Cole (see p 271)** "
**Colby Land Co (see p 273)** Colby
Cook Hobart R Columbus
Goff James R "
Wheeler J Russell "
**Himley A E (see p 284)** Crandon
Nightingale I N "
Van Zile Wm "
**Wippler G H Cudahy**
**Petersen H P (see p 289)** Cumberland
**Owens Samuel (see p 295)** Dartford
Conley P H Darlington
Robinson & Brictson Deerfield
Kendrick A H Delavan
**Morrissey Edward (see p 299)** "
Williams E F "
Keyes G G Delton
Maes M J De Pere
Freedland Chester Dewhurst
Haskins J J Dodgeville
Strong Orville "
Williams D H "
Stoddard E F Downing
Edwards H B Eagle
Bonght Horace Eau Claire
Charles Hiram "
Culver J C "
Dodge A L "
Gile & Mosher "
Heiss E W & Co "
Jackson's O F Sons "
Kildahl John "
Schlosser Peter "
Smith J A "
Wilcox S H "
**Johnson Henry** Edgerton
Oliver T C Edmund
Snoyenbos G A Eleva
Barnes Calvin Elkhorn
Morrison S B "
Allen G H Ellis
Fishbeck T M Eureka
Clarke Bros Evansville
Phillips W R "
Stanton G P Fall River
Bell H Farmhill
Lathrop W E Fennimore
Weaver Wm "
Willison C A "
Baker A P Fond du Lac
Boreham & Hotaling Fond du Lac
Brennan Timothy "
Crosby & Carrier Land Co "
Dana A G "
De Steese Wm "
Ehlers L M "
Fairbank R C "
Freidberg C F "
Gores J D "
Handt C L "
Hinman C E "
Irish R O "
McDermott Wm & Sons "
Madden Edward "
Meikeljohn W A "
Moore T F "
Pilon A A "
Smith M G "
Stanchfield S B "
Wyatt S D "
Peterson Ole Fontenoy
Alten W C Forest Junction
Caswell C A Fort Atkinson
Ford L E Fox Lake
McConick F Friendship
Smith E E Gillett
Barr Edwin Glen Haven
Grinter M H "
Jordan W H "
Harms F L Grafton
Fritzsinger Mrs C M Grand Rapids
Gilkey F G "
Taylor & Scott "
**Whittlesey Charles S (see p 406)** "
Grover S R Grantsburg
Doyle Michael Gratiot
Bong Gerhard Green Bay
**Brauns August (see p 427)** "
Brice O J B "
Burton R T "
Green Bay Insurance Agency "
Joannes A E "
Koldrowicz E "
Libbey Oliver "
McGiveran J W "
Mohr & Lenz "
Nelson J J "
Parish E P "
Rondou E "
St Louis F B "
Security Loan and Insurance Agency "
**Shepeck John (see p 437)** "
Vandeuren P J "
Warren A A "
Wilson R M "
Paterson David Greenleaf
Prust H L "
Park Jonathan Hager City
Ray Albert Halder
Jeffers J W Hancock
Thomas C H "
Guilliaume W Hartford
Quandt Chas jr Herman
Schmidler Wm Hilbert
Lind Wm Hillsboro
Purdy Jasper "
Williams Roger "
Dunstan J A Hollandale
Rehfeld C W Horicon
Buck H T Hortonville
Torrey Samuel "
Clark W H Humbird
Lawrence J W "
Stallard B J "
Bunker B C Hudson
Crary Fred "
Charbonneau & De Forge Hurley
**Swendsen J C Iola**
Ripley Byron Iron River
Burns J H Janesville
Carter & Morse "
Cary H E "
Cleland C S "
Cunningham H J "
Giehart H L "
Hayner & Beers "
**Moeser H A (see p 481)** "
Nicholson J H "
Scott & Sherman "
Thompson J P "
Gannon J M Jefferson
Kerschensteiner O J & Co "
Shakshesky L W "
Stoppenbach O F "
Wright Wm "
Christians W A Johnson Creek
Christiansen C A Juneau
Becker F F Kaukauna
Schwin N D "
Toner & Weifenbach "
Trayser G A "
Baxter W Kendall
Blackman F R Kenosha
Grasser F J "
Heup G W "
Hollister E H "
Jordan H F "
Newberry Jesse S "
Simmons & Parker "
**Tarbell C A** "
Villnow G L "
Wisconsin Insurance Agency Co "
Zens John "
Heins Charles Kiel
Crandall G H Kilbourn
Cramer H & S C La Crosse
Drake Wm "
Fries W J "
Hickisch W J "
Holbek W C "
Lienlokken Jens "
Loomis E D "
Martindale Stephen "
Marvin G B jr "
Niebuhr Henry "
Norbeck C E "
Pettingill J L "
Remick F A "
**Van Auken C S** "
Walker W E "
Wheeler, Holway & Co "
Withee, Burke & Borresen "
Tate G E La Farge

Stencils.
*Reliance Stamp & Stencil Works*
MILWAUKEE, WIS.
See page 7.

Lorenz' CREAM SEMOLINA The Cream of the Wheat. Has the Nutty Flavor. Put up in attractive 10c packages. An excellent diet for Children, and persons afflicted with weak stomachs. Nourishes Complete. LORENZ BROS. MACARONI CO., Milwaukee, Wis., Sole Manufacturers.

**Naturalists** JOHN PETERS & CO., Mounting and Grouping. Six Gold Medals Awarded. 2325 State Street, CHICAGO, ILL. (See Adv. in Classified Taxidermists.)

JOHN GEIST Consulting Engineer. 54 EXCHANGE BLDG. MILWAUKEE, WIS. Bridges of Steel or Concrete Plans — Examinations — Reports



**INSURANCE AGENTS—GENERAL**—Cont'd.

Case & Barfield Lake Geneva
Gardner C H "
Sampson L D "
Greenwood Ins Agency Lake Mills
Wood & Brown "
Hume J A Lake Nebagamon
Noel Henry J Lincoln
Brophy J M Lone Rock
Lee A S "
Hayes G J Lyndon Station
Anderson W J Madison
Dow C M "
Herfurth T & Son "
Hobbins H B "
**Lamp R M** "
Main A H & Son "
Nelson J H "
Nicodemus R C "
Noble H H "
Ertz C C Manitowoc
Falge Hubert "
Lindstedt Julius & Co "
**Markham & Markham** "
Schnitz Kadow Co "
Willinger Wm M "
Baker F W Marinette
Baker W S & E J "
George & Greene "
Setright J K "
Parker Ira B Markesan
Hahn & Son Marshfield
**Hume J P (see p 628)** "
Pulling Mrs E B "
Forsyth Gerhart Martell
Gilbert John O "
Forseth Gubart "
Lyon Chester Mauston
Janssen George Mayville
Thielke H J "
Fieweger J L & Co Menasha
Clark W A Menomonie
Heller J A "
Miner Frank "
Seeley G H "
**Allen Henry R & Son** (see p 648) Merrill
**Bowell H J & Co** (see p 648) "
**Downie & McQuillan** (see p 649) "
**Phinney Abstract** and Land Co (see p 651) "
Rossman Fred G "
Peterson Charles L Milladore
Smith Charles E "
Clarke E P Milton
McEwen W A "
Osborne G G "
Coon G W Milton Junction
Aarons Elias Milwaukee
**Albright J G** "
Atwater W E "
Armitage Frank "
**Barker Charles** "
Basse G D "
Baumann J H C Milwaukee
Bell S R "
Bellows Duncan G "
Bodenstab Julius "
**Boggs T G** "
Bollow Wm "
**Borth O A** "
Boyle W H "
Bradford J R "
Brennan T E Co "
Briggs W O "
Brigham B H "
Brock J H "
Calvert H A B "
Calgerr Felix & Son "
Campbell H G "
Carter C A "
**Chilton T F** "
Christensen Christian "
Clason C L "
**Commercial Exchange The** "
Cooper Harry "
Courtenay & White "
**Damkoehler Frank & Co** "
Darlington Hart "
David, Vance & Co "
**Delaney Frank E** "
Dixon C J "
Dore George F "
Douglas R B "
Dunn W A & Co "
**Durand W T & Loyal** (see p 759) "
Eckhardt A H "
Ehlhardt Benjamin "
Engel Henry "
Faist Wm O "
Fehlandt Henry F "
**Fenno M D** "
Ferguson C W "
Fernekes E V "
Finger Adam & Son "
Frey Benjamin & Co "
Fuller H S "
**Giljohann Emil** "
Gollusch Henry "
**Gottschalk S W & G H** (see p 733) "
**Graebner W H (see p 759)** "
Grieb Edward "
**Hackett W J** "
**Hackett & Hoff** "
**Hannan James & Co** "
**Harmon J C** "
**Harrigan J M** "
Herdegen Simeon "
Hibbard C F & Co "
**Hilbert, Baerwald & Dawe Co** (see p 735) "
Hosch John J "
Host Insurance Agency "
Hoyt Howard H "
Hughes & Nebeker "
Kane W H "
Kircher & Heimann "
Krauthoefer W J "
Kunz Peter "
**Lane Wm N** "
Leedom J B "
**Loewe R C** "
**Lynas T R** "
McIntyre R J "
MacLaren Malcolm N "
**Macomber Wm W** Milwaukee
Mansfield G W "
**Merrill Roger L (see p 779)** "
**Mertens & Meng** (see p 779) "
Meyer Fred "
**Mielenz Albert E** "
**Milbrath C W Co The** (see p 781) "
Millard F C "
Morrison J A "
Mueller Theodore Co "
**Murphy & Surles** (see left side lines and bottom stencil edge) "
Nelson George V "
Newton S S "
**Norris James S** "
Norris R H "
**Northwestern Realty and Investment Assn** "
Olds Fred L "
Oellerich Charles "
Olson Albert C "
Osmer S T "
**Paddock J O** "
Page G H "
Patten M M "
Paul M R "
Paulau F W "
Phillips & Rebhan "
Pittelkow Charles "
Rademacher Emil A "
**Ragsdale J C** "
Raipe W W "
Ramsey Thomas F & Co "
Reckard M H "
Recknagel Albert "
Reid James "
Richards & Erbacher "
Richardson Solomon "
Richter & Dick "
Root Nelson J "
Rosolek Anton "
Russell George H & Co "
Saltzstein A L "
Sands Louis K "
**Schall Charles** "
Schenck O J "
Schissler Bros & Spurry "
Schlomovitz H "
Schroeder Hilmar Y "
Schroeder Wm F & Co "
**Shenners W H & Co** (see p 801) "
**Shepherd A A & Son** "
Sheriffs George D "
Silkworth Charles H "
Smith Frank R "
Smith Joseph A "
**Ten Broeck W E (see front and back cover and p 695)** "
**Thomson W R** "
Thubauville Edmund S "
Topping & Riedeburg "
Tracey James J "
**True E C** "
Wallber Albert "
Washburne Hollon F "
Washburn Wm H "
Watkins H W "
Wawrzyniakowski & Fous "

**Herman Grover & Co.,** BUSINESS BROKERS. We Buy, Sell or Exchange. Call or Write and Get Terms. Telephone Main 3013. 4 Metropolitan Bldg. MILWAUKEE, WIS.

# FERROFIX BRAZING CO.

**251 LAKE ST. Milwaukee, Wis. (See page 3.)**




Weils' Benj M Sons & Co Milwaukee
Wheeler & Wellcome "
**White E E** "
White F H "
White F J "
**Whitney Bruce** "
Wiederhold Theodore H "
Wilde Martin E "
Williams George G "
Wilmanns Oswald "
**Wilson Frank L (see** left top lines) "
**Yarber Wm R (see** p 1597) "
**Young E L** "
Hutchison J W & E Y Mineral Point
Etter & Treat Monroe
Ingold Ferdinand "
Phillips W R "
Stearns D A & Co "
Wright G G "
Barry M H Montello
Currie W F "
Gerhardt Charles Neenah
Williams E A "
Wing Co "
Bradford C M Neillsville
Grow, Schuster & Co "
Kimla John Newbury
Plenzke Wm "
Vickers Wm H New Diggins
Anderson C M New Glarus
Schmid J H "
Greve H H New Holstein
Milhaupt Wm "
Herrmann A C New London
Pope E C "
Harvey L J Oconto
McAllister Angus "
Morrow G C "
Pelkey & Brazeau "
Urwan F A "
Elliott F P Oconto Falls
Gorman C D Olivet
Orchard J T Omro
Shelp J S "
Strauss Simon Orfordville
Harding H C Osceola
Barnes F B Oshkosh
Berndt R H "
Davis B T "
Harman L D & Son "
Harmon J C "
Howard J & Co "
Kenny James "
Kloeckner J & J "
Lawson H L & Bro "
**Luscher Gustave S** (see p 969) "
Moore & Webb "
Rockwell Thomas "
Simmons D L "
Buelow W E Osseo
McKenney A L "
**Williams C E Palmyra**
Fisher Wm Paoli
Hill F E Paskin
Fox G B Plainfield
Sargent G D "
Sperbeck F C Plainville
Mahlstedt Detlef Plymouth
**Swartz G L Poynette**
Benedict C A Poy Sippi
Zestrow Walter Port Washington
Gruette Henry Potter
Lerch Otto "
Prang August Potter
Pruess Fred W "
Curran J A Prairie du Chien
Evans W M "
Garrity John "
Otto Henry "
**Senty Jacob (see p** 1015) Prarie du Sac
**Dehde Henry Princeton**
Manthey Martin "
Whittemore Washington "
Greenwood L B Quincy
Anderson & Christensen Racine
Blish & Hall "
**Boyd R M (see p** 1037) "
Butler E H "
Carpenter & Rowland "
Corner John B "
Davies J E "
Dietrich Bros "
Durgin James E "
Ehrlich Arthur "
Frandsen J R "
Gemmill J A "
Goldsworthy Henry "
Harris C S "
Herzog & Blish "
Horner Alfred B "
Janal W J "
Jagers G W "
James Insurance Land and Loan Agency "
Jeske Martin "
**Johnson Christian** (see p 1042) "
**Knight J W Co The** (see p 1043) "
Lindenmann Joseph "
McCaughey W F "
Miller L D & Co "
Miller Wm H "
Miller & Case "
Morey D J & Sons "
Nelson & Hinchliffe "
**Schelling J L (see** p 1046) "
Snyder Clarence "
Tausche Edward R "
Teall J G "
Wendt E G H "
Yance Levi H "
Zimmer Peter "
Foster G C Randolph
Jones O J "
Kundiger F W Readfield
Bates & Sherman Reedsburg
Rewey O G Rewey
Barnes & Weesner Rhinelander
Browne Paul "
Orr W C "
Barry M P Rice Lake
Eversz H C Ripon
Loper A A Ripon
Steele F E "
Carroll A F River Falls
Busch E C Rome
Bowe Frank Rosendale
Gilbert C J Rosholt
Jensen J L "
Rosholt C "
Moser Wm Rubicon
Schmitz Mike St Cloud
Ely George St Croix Falls
Fischer Valentine Schleisingerville
Dittmer F H Seymour
Green F F Shawano
Martin F J "
Wescott D E "
Cole Nathan Sheboygan
Grasse Louis "
Langenschwardt Henry "
Roenitz Wm C "
Trilling & Oehler "
Wentzel Joseph "
Heald A O Sheboygan Falls
Hahn Frank Shennington
Terry D M Shiocton
**Chesick H J (see p** 1137) South Milwaukee
Howes Merwin H "
Pott C W Sparta
Rice & Roberts "
Olf H C Springfield
Teeple Barney Stanley
White Charles P Stoddard
Belanger Henry Stevens Point
Buckingham W B "
Clark Henry "
Dille F L "
Hein G W "
Shumway W J "
Simonson C W "
Currier G W Stoughton
Dow R & Sons "
Hegelmeyer W C "
Lowry W J "
Oftelie & Severson "
**Bank of Sawyer** (Sawyer) (see p 1162) Sturgeon Bay
**Decker & Fetzer** (see p 1161) "
**Nelson & Lawrence** (see p 1162) "
Overbeck Henry jr "
Badgley T V Superior
Bardon J A "
Crumpton & Crumpton "
Dutchess Investment Co "
Erhart C H "
Finch Bros "
Gilbert H W "
Kelley & Flower "
Loney & Peckham "
Moss L L "
Newton George G Co The "
Rogers-Ruger Co "
Schmitt & Howe "
Stratton & Hammond "
Sunderland & Ostrander "


THE MUTUAL BENEFIT LIFE INSURANCE CO.

Organized 1845

"THE LEADING ANNUAL DIVIDEND COMPANY"

JAMES D. PRINGLE, Gen'l Agent

Room 5 Marston Block, MADISON, WISCONSIN.

**W. G. TAYLOR CO.,**

**25 Miller Block, Wisconsin St. and Broadway,**

**Milwaukee, Wisconsin.**

**BUILDING MATERIAL**

Fine Pressed Brick, all Colors. Standard, Roman, Norman and Ornamental. Roofing Tile. Enameled Brick. Sand Lime Brick, all Colors. Red Vitrous Brick.

# Tool Making Stamping & Tool Co.
LA CROSSE, WIS.





THE UNION CENTRAL Life Insurance Co., Cincinnati, Ohio
ORGANIZED 1867. Assets, $43,891,738.40
Good Reliable Agents Wanted.
M. D. FETHERS, Gen'l Agent, Southern Wis.
MADISON, WIS.
(See Page 7.)


**INSURANCE AGENTS—GENERAL**—Cont'd.

Superior Fire Underwriters' Assn Superior
Webb W H "
Kelly James Tomahawk
Seth J A "
Taylor W B Trevor
Wruth W J Two Rivers
Hurd James Union Grove
Treat E W "
Treseder James Viola
Himley J E Wabeno
**Clausen L N (see p 1217)** Washburn
Morgan & Axelberg "
Twining Ray C Waterloo
Jacobi & Blumenfeld Watertown
Kading & Kading "
Wenck C J "
Davis W L Waukesha
**Gerken G E (see p 1235)** "
**Hardy-Ryan Abstract Co (see p 1235)** "
Hartshorn W B "
Lee C B "
Moses D H "
Tullar H A "
Emmons W M Waupaca
**Johnson Alfred (see p 1244)** "
Lord I P "
White Mrs H A "
White N L "
Butts L J Waupun
Chartier F E Wausau
Laun H G Wausaukee
McDonough Martin "
Morgan & Sager "
**Watner Henry** Wauwatosa
Noble N N West Allis
Sepley Fred West Lima
Bratz Wm C West Bend
Opgenroth Henry "
Balch A V Weyauwega
Crane C F "
Hutchinson A L "
Littlejohn N M Whitewater
Holmes Frank "
Waterman G S "
Wheeler & Tratt "
Kloechner Wm Wittenberg
Schlytter P C "
Finvold P C Woodville
Kruth Louis Wrightstown
White H D Zanoni

***INSURANCE AGENTS—LIABILITY.**

**Auer Louis & Son** (see adv in Timber Lands) Milwaukee

**INSURANCE AGENTS—LIFE.**

McDonald Frank Algoma
Clark W A Appleton
Crandell R L Ashland
Ellis J S "
Rodd G S "
Taberner C G "
Schluckebier H A Beaver Dam
Hansey W O Beloit
Sturtevant R H "
Cooper G T Boscobel
Greenwood W R Chippewa Falls
Hughes Frank R "
Lord C C "
McDonald D J "
**Petersen H P (see p 289)** Cumberland
McDonald J B Darlington
Wallace A J Durand
Bletcher F J Eau Claire
Chase Hiram W "
DecetteW J "
Galloway W K "
Hurd G F "
Knudtson John "
Martin S A "
Mitchell J J "
Thompson J C "
Woodworth Thurston "
Giddings J D Fond du Lac
Ansorge E K Green Bay
**Shepeck John (see p 437)** "
**Hayward State Bank** (see p 451) Hayward
**Hawks Charles Horicon**
Wells F C Iron River
Cary H E Janesville
Gierhart H S "
McKone James "
Hemmy T P Juneau
**Ruehlmann W F** La Crosse
**Fethers M D, Genl** Agt for Southern Wisconsin for The Union Central Life Ins Co (see left side lines and p 7) Madison
Morrison Howard "
**Pringle J D (see right side lines and p 585)** "
Proctor J C "
Ratcliff H H "
Rowe C W Madison
Fenerpfeil Wm Manitowoc
Tremeear Wm Marinette
Doll Frederick Marshfield
**Welton G H (see p 628)** "
**Albright J G** Milwaukee
**Barker Charles** "
**Boggs T G** "
Brigham B H "
**Chilton T F** "
Eckhardt A H "
**Fenno M D** "
Gray & Flenner "
Halsey James A "
**Harmon J C** "
**Harrigan J M** "
Hyman Joseph C "
Laffer Kennedy L "
**Lighthouse Frank** (see p 783) "
**Loewe R C** "
**Lynas T R** "
MacNeill E H "
**Macomber Wm W** "
Mapel John J Milwaukee
**Mielenz A E** "
**Murphy & Surles (see left side lines and bottom stencil edge)** "
Nash G R "
**Norris James S** "
Packard J E "
Pammel G J "
Salzstein A L "
**Ten Broeck Wm E** (see p 695) "
**Thomson W R** "
**True E C** "
**Waller G C** "
Weil Michael "
**White E E** "
White F J "
**Whitney Bruce** "
**Wilson Frank L (see left top lines)** "
**Yarber Wm R (see p 1597)** "
**Young E L** "
Lane & Wach Oconto Falls
**Reynolds T F (see p 948)** "
Audiss W S Oshkosh
Baker W H "
Bishop H H "
Cameron D N "
Corey J B "
Moor & Webb "
Schlesinger Henry "
Stroud Horace "
Walk Henry "
Van Atta J W Portage
**Lehner Philip** Princeton
**Lutes G W (see adv in Timber Lands)** Richland Center
Dewey A D Sheboygan
Schrage Gustav "
**Nelson & Lawrence** (see p 1162) Sturgeon Bay
Anderson F O Superior
Armstrong J L "
Chandler W E "
Crownhart Mrs J E "
Dwyer R M "
Kelley J A "
McCabe J M "
Porter O A "
Stephens C K "
Federal Agency Co The Waukesha
Willis L C "
Bonwell C A Watertown
Ripczinski Joseph Wausau
Brown H B Wauzeka

***INSURANCE AGENTS—MARINE.**

**Shepeck John (see p 437)** Green Bay
**Decker & Fetzer (see p 1161)** Sturgeon Bay

***INSURANCE AGENTS—PLATE GLASS.**

**Brauns August (see p 427)** Green Bay
Brice O J B "
**Shepeck John (see p 437)** "


CEMENT { Milwaukee Cement Co. 7 Plankinton Bldg., Milwaukee, Wis

Grand Trunk Railway System. For Niagara Falls, Toronto, Montreal, Portland, Canada and the East.



**Grimmer & Burke** (see right corner cards in Real Estate Agents) Marinette
**Hilbert, Baerwald &** Dawe Co (see p 735) Milwaukee
**Maryland Casualty** Company (see p 779) "
**Merrill Roger L (see** p 779) "
**Decker & Fetzer** (see p 1161) Sturgeon Bay
**Nelson & Lawrence** (see p 1162) Sturgeon Bay

***INSURANCE AGENTS—SURETY.**
**Auer Louis & Son** (see adv in Timber Lands) Milwaukee
**Lane Wm N** "

***INSURANCE AGENTS—TORNADO.**
**Hume J P (see p** 628) Marshfield
**Bowell H J & Co** (see p 648) Merrill

***INSURANCE COMPANIES.**
**Maryland Casualty** Co (see p 779) Milwaukee
**Time Indemnity Co** The (see left side lines and p 8) "
**Union Central Life** Ins Co "

**INSURANCE COMPANIES—ACCIDENT.**
Wisconsin Casualty Assn Fond du Lac
Badger Protective Assn Green Bay
**Continental Casualty** Co Milwaukee
**Employers' Liability** Assurance Corporation Ltd The, of London, England (see p 759) "
**First National Accident** Co (see left top lines and p 1598) "
La Crosse Mutual Aid Assn of Milwaukee "
**Maryland Casualty** Co (see p 779) "
**New Amsterdam Casualty** Co (see p 1597) "
**Northern Accident Co** (see p 1597) "
Pacific Mutual Life Ins Co of California "
**Preferred Accident** Insurance Co "
Fraternal Reserve Assn Oshkosh
**Northwestern Accident** and Benefit Assn (see p 975) "
**Union Accident and** Benefit Assn Oshkosh
**Western Relief Association** of Oshkosh "

***INSURANCE COMPANIES—ACCIDENT AND HEALTH.**
**Time Indemnity Co** The (see left side lines and p 8) Milwaukee
**Northwestern Accident** and Benefit Assn (see p 975) Oshkosh
**Union Accident and** Benefit Assn "
**Western Relief Association** of Oshkosh "

***INSURANCE COMPANIES—CASUALTY.**
Chippewa Valley Casualty Co Eau Claire
Fidelity and Casualty Co of N Y Milwaukee
**Maryand Casualty** Co (see p 779) "

***INSURANCE COMPANIES—CYCLONE.**
**Bowell H J & Co** (see p 648) Merrill

***INSURANCE COMPANIES—ELEVATORS.**
**Maryland Casualty** Company (see p 779) Milwaukee

***INSURANCE COMPANIES—FIDELITY BONDS.**
**Employers' Liability** Assurance Corporation Ltd of London, Eng (see p 759) Milwaukee
**Maryland Casualty** Co (see p 779) "

***INSURANCE COMPANIES—EMPLOYERS' LIABILITY.**
**Employers' Liability** Assurance Corporation Ltd of London, Eng (see p 759) Milwaukee
**Fidelity and Casualty** Co of N Y "
**Hilbert, Baerwald &** Dawe Co (see p 735) "
**United States Fidelity** and Guaranty Co "

***INSURANCE COMPANIES—FIRE.**
Baraboo Mut Fire Ins Co Baraboo
Merchants and Bankers Mut Fire Ins Co Beloit
Cedarburg Mut Fire Ins Co Cedarburg
Darlington Mut Fire Ins Co Darlington
De Forest Mut Fire Ins Co De Forest
Fond du Lac Empire and Friendship Assn Fond du Lac
Economical Fire Ins Co Fountain City
City of Jefferson Mut Fire Ins Co The Jefferson
**Northwestern Cheesemakers** Ins Co (see p 495) Juneau
**Northwestern Creamery** Mutual Fire Ins Co (see p 495) "
Southwestern Wisconsin Mut Fire Ins Co Lancaster
Wisconsin Mut Fire Assn "
Lodi Mut Fire Ins Co Lodi
Manitowoc Mut Fire Ins Co Manitowoc
Mayville Mut Fire Ins Co Mayville
Farmers Mut Ins Co Menomonie
Menomonie Mut Fire Ins Co "
Wisconsin Church Mut Fire Ins Assn Merrill
**American Central** Insurance Co Milwaukee
Badger Mut Fire Ins Co "
**Concordia Fire Insurance** Co of Milwaukee "
Cream City Mut Fire Ins Co "
Fire Ins Patrol "
**Mercantile F and M** Insurance Co "
Northwestern National Insurance Co "
United American Fire Insurance Co "
Mutual Fire Ins Co Mount Calvary
Oakfield Fire Ins Co Oakfield
City of Oconomowoc Mut Fire Ins Co Oconomowoc
Farmers Mut Fire Ins Co of Grover Peshtigo
Pigeon Mut Fire Ins Co Pigeon Falls
Portage Mut Co-operative Fire Ins Co Portage
River Falls Ins Co River Falls
Village of Sheboygan Falls Mut Fire Ins Co The Sheboygan Falls
Somers Mutual Fire Ins Co Somers
Farmers' Fire Ins Co Spring Prairie
Theresa Mutual Fire Ins Co Theresa
Trempealeau Farmers Mut Fire Ins Co Trempealeau
Watertown City Mut Fire Ins Co "

PATENTS.
Trade-Marks, Caveats, Labels and Copyrights promptly procured. A 48-Page Book Free. Send Sketch or Model for Free Opinion as to Patentability. All business treated as sacredly confidential. 25 years' experience. Highest references. Send for Book. Address, W. T. FITZGERALD & CO., Attorneys at Law, Department 8, WASHINGTON, D. C.

MISSOURI PACIFIC R'Y. } Best ROUTE FROM St. Louis . . to all Points West . . and Southwest.

# DECORATIONS

ODIN J. OYEN, 116 S. 4th St., LA CROSSE, WIS.

For CHURCHES, THEATRES, RESIDENCES

Designs and estimates furnished for Decorating, Painting and Hardwood Finishing. Foreign and Domestic Wall Paper Fabrics. (See adv. in class Clergymen)





LUMBER MANUFACTURERS, DEALERS, CONSUMERS, AND THE ENTIRE LUMBER INTERESTS of the United States.

POLK'S LUMBER DIRECTORY,

CHICAGO, ILL.


**INSURANCE COMPANIES—FIRE**—Cont'd.

Village of Waukesha Mut Fire Ins Co Waukesha
West Bend Mut Fire Ins Co West Bend

***INSURANCE COMPANIES—FRATERNAL.**

La Crosse Mut Aid Assn Milwaukee
Independent Order of Foresters Madison
**Modern Brotherhood** of America (see p 783) "
Equitable Fraternal Union The Neenah
**Beavers Reserve** Fund Fraternity The (see left top lines) Stoughton

***INSURANCE COMPANIES—HAIL AND CYCLONE.**

**Wisconsin Farmers'** Mutual Hail and Cyclone Insurance Co The (see p 495) Juneau
Northwestern Farmers' Mutual Hail and Cyclone Ins Co Waterloo

***INSURANCE COMPANIES—HEALTH AND ACCIDENT.**

**First National Accident** Co (see left top lines and p 1598) Milwaukee
**Time Indemnity Co** The (see left side lines and p 8) "

**INSURANCE COMPANIES—LIFE.**

Farmers' Insurance Assn Humbird
**Mutual Life Ins Co** La Crosse
**Northwestern National** Life Ins Co "
Fidelity Mutual Life Ins Co The Madison
**Mutual Benefit Life** Ins Co The (see right side lines and p 585) "
Northwestern Mutual Life Ins Co "
**Union Central Life** Ins Co The, M D Fethers Genl Agt for South Wis (see left side lines and p 7) "
**Wisconsin Life Insurance Co** "
**Aetna Life Ins Co** of Hartford, Conn Milwaukee
**Columbian National** Life Ins Co of Boston, Mass "
Connecticut Mutual Life Ins Co "
**Conservative Life Ins Co** "
**Equitable Life Assurance Society of U S** (see front and back cover and p 695) Milwaukee
Fidelity Mutual Life Ins Co of Philadelphia "
**Germania Life Insurance Co of New York** "
Home Life Ins Co of New York "
Manhattan Life Ins Co of New York "
Mass Mut Life Ins Co "
**Modern Brotherhood** of America (see p 783) "
**Mutual Benefit Life** Ins Co of New Jersey (see left top lines) "
Mutual Life Ins Co of New York "
National Life Ins Co of Montpelier "
**National Life Ins** Co, U S A "
New England Mutual Life Ins Co "
New York Life Ins Co "
Northwestern National Life Ins Co "
**Northwestern Mutual** Life Ins Co (see left side lines and bottom stencil edge) "
Pacific Mutual Life Ins Co of Cal "
**Penn Mutual Life** Ins Co "
**Phoenix Mutual Life** Ins Co "
**Security Mutual Life** Ins Co (see p 1597) "
**Security Life and** Annuity Co of America "
**Security Trust and** Life Insurance Co The of New York "
**Travelers Life Ins Co** of Hartford, Conn "
**Union Central Life** Ins Co of Cincinnati "
**Fraternal Reserve** Assn Oshkosh
**Beavers Reserve** Fund Fraternity (see left top lines) Stoughton

***INSURANCE COMPANIES—LIVE STOCK.**

Mutual Reserve Live Stock Ins Co Appleton
Badger Mutual Live Stock Ins Co Milwaukee

***INSURANCE COMPANIES—PLATE GLASS.**

**Maryland Casualty** Co (see p 779) Milwaukee
**Metropolitan Plate** Glass Ins Co of N Y (see p 735) "

***INSURANCE COMPANIES—SURETY.**

**American Surety Co** of N Y Milwaukee

***INTERIOR CONSTRUCTION—REMODELING, DECORATION AND FURNISHING.**

**Jorgensen C J** Milwaukee
**Klingenfeld Co The** "

***INTERIOR DECORATORS.**

**Oyen O J (see left** top lines and p 1407) La Crosse
Harper Robert & Sons Milwaukee
Jorgensen C J "
**Klingenfeld Co The** "
**Maxwell & Stillman** Co (see p 1431) "
**Milwaukee Ornamental** Carving Co (see p 1304) "
**Panduro & Minkley** (see p 789) "
**Thiele Henry Company** The (see p 739) "

***INTERIOR FINISH.**

Fish E M Co The Eau Claire
**Hoeppner-Bartlett** Co "
**Moore & Galloway** Lumber Co (see p 369) Fond du Lac
**Steenberg O C Co (see** p 367) "
**Green Bay Planing** Mill Co (see p 414) Green Bay
**Lopitch John (see p** 435) "
Curtis & Earle Co Milwaukee
**Hays George (see p** 765) "
**Jorgensen C J** "
**Milwaukee Ornamental** Carving Co (see p 1304) "
**Northwestern Furniture** Co (see p 843) "
**Poppert George Mnfg** Co "
**Ritter Louis (see p** 795) "
**Gould Manufacturing** Co Oshkosh
McMillen R Co The "
**Williamson & Libbey** Lumber Co "
**Portage Novelty** Works (see p 1005) Portage
**Ripon Veneer and** Box Works (see p 1089) Ripon
Stecher, Weber & H Mnfg Co Racine


WE WANT YOUR COLLECTIONS.

Northwestern Col. Agency, 6th Floor Sentinel Bldg, Milwaukee, Wis. Years of experience enables us to give satisfaction in every particular. Experienced collection attorneys retained in each city. Special attorneys sent from home office when desired.

A. O. COLBY
"Everything Electrical."
Complete Stock of Electric Light Supplies at Market Prices. Prompt Delivery.
LA CROSSE, WIS.



***INTERIOR HARD-WOOD FINISH.**

**Cornillie Bros** Milwaukee
**Interior Woodwork** Co (see right top lines) "
**Northwestern Furniture** Co (see p 843) "
**Poppert George Mnfg** Co "
**Ritter Louis (see p 795)** "

***INTERIOR WOOD-WORK.**

**Cream City Sash and** Door Co Milwaukee
**Interior Woodwork** Co (see right top lines) "
**Loomer E H (see p 777)** "
**Wallschlaeger Mnfg** Co (see p 1375) "
**Willer Mnfg Co (see** p 811) "

***INTERIOR WOOD-WORK—ENAMELERS.**

**Loomer E H (see p** 777) Milwaukee

***INVENTIONS DEVELOPED.**

**Colles George Wet-**more (see left bottom lines and opp Engineers —Consulting and opp Patent Attorneys) Milwaukee

***INVESTMENTS.**

(See also Real Estate.)

National Investment Co Apollonia
Bullock E D Beloit
Reckhow Wm "
**Cudahy Bros Land** and Investment Co Cudahy
Security Land Investment Co Darlington
**Von Suessmilch G O** (see adv in Real Estate) Delavan
Enterprise Land, Loan and Investment Co Eau Claire
Guaranteed Investment Co "
**Fond du Lac County** Abstract Co (see p 373) Fond du Lac
Sheridan & Evans Green Bay
**Moeser H A (see p** 481) Janesville
Kenosha County Building, Loan and Investment Assn Kenosha
Wing G W Kawaunee
Mexican Plantation Co LaCrosse
**Ruehlmann W F** "
Zeisler George "
North and South Securities Co Madison
Wisconsin Rubber Co "
Bullard Silas Menasha
Badger Investment Co Milwaukee
**Batavia Company** "
**Benson & Anderton** (see right bottom lines and p 689) "
Blum W M "
Buckhorn Land and Investment Co "
Canall G F "
Case & Fried "
Central Investment Co "
Century Corporation The "
**City Investment Association** "
Commercial Exchange "
Dearholt Lee A "
**Davidor S V (see** right side lines) "
Dixon C J "
Fidelity Investment Co "
Finney John C "
Florence Investment Co "
**Freuler J R (see p** 755) "
**Gottschalk S W &** G H (see p 733) "
Green Sea Turtle Co "
**Grover Herman &** Co (see left bottom lines and p 765) "
Hamilton Wm E "
Hathaway & Brown "
Hausser Sam L "
Home Investment Co "
Huber Wm "
Isthmus Plantation Assn of Mexico "
Lakeside Investment Co "
Lakewoods Investment "
**Mertens & Meng** (see p 779) "
Metropolitan Investment Co "
**Milbrath C W Co** The (see p 781) "
Miller Bros "
Milwaukee Investment Co "
Milwaukee Philadelphia Investment Co "
National Permanent Investment Co "
**Nelson & Lawrence** (see p 1162) Sturgeon Bay
North Milwaukee Investment Co "
**Ovitt Lee S** "
Reliance Investment Co "
**Rogers E E (see adv** in Real Estate Dealers) "
Rogers Sholto D & Co "
San Pedro Rubber Plantation Co "
Smith B A "
Spring Park Investment Co "
Templeton A C & Co "
Voechting Christian "
**Wakefield V T** Sturgeon Bay
White Investment Co "
Wilson G W "
Wisconsin Farm Exchange Co "
Wood H C "
Woodworth J M "
Campbell M L Neenah
**Durler J P (see p** 971) Oshkosh
**Luscher G S (see p** 969) "
**Mexican Development** and Construction Co "
**Boyd R M (see p** 1037) Racine
Emerson Charles W "
**Bank of Sawyer** (Sawyer) (see p 1162) Sturgeon Bay
**Bank of Sturgeon** Bay (see p 1161) "
**Decker & Fetzer** (see p 1161) "
**McCullough Thos W** (see p 1161) "
**Nelson & Lawrence** (see p 1162) "
Duchess Investment Co Superior
New York and Superior Investment Co "

***IRON BRIDGES.**

American Bridge Co Milwaukee
**Wisconsin Bridge** and Iron Co (see p 725) "

***IRON BUILDINGS.**

American Bridge Co Milwaukee
**Stehling C H Co (see** p 669) "
**Wisconsin Bridge** and Iron Co (see p 725) "

***IRON CASTINGS.**

**Kupfer Theodore** (see p 589) Madison
**Schwab R J & Sons** Co (see p 717) Milwaukee
**Pietsch Ferdinand** (see p 844) "

***IRON CASTINGS—LIGHT GREY.**

**Western Malleable** and Grey Iron Mnfg Co (see p 1524) Milwaukee

***IRON CASTINGS FOR DOCKS AND BRIDGES —MNFRS.**

**Duplex Manufacturing** Company (see p 1168) Superior
**Hackendahl &** Schmidt (see p 1303) Milwaukee

***IRON CLAMPS.**

**Union Iron Works** (see p 967) Oshkosh

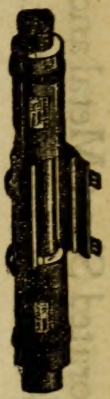

The Greatest of all Coal Savers.
85% Magnesia Sectional STEAM PIPE AND BOILER Coverings.
ABSOLUTELY FIRE PROOF.
KEASBEY & MATTISON CO., the original and only manufacturers,
Joseph H. Hirz, Manager, 350 East Water St., MILWAUKEE, WIS.

PEOPLES TAILORING CO.
250 & 252 WEST WATER ST.,
FINE TAILORING
At Popular Prices.
MILWAUKEE.

BEAVER'S Reliable Life Insurance at Cost. Combining the economy of Fraternal Insurance with the Reserve Fund Stability of Old Line Insurance. DEPUTIES WANTED. Ben. E. Wait, Sec., Stoughton, Wis.



W. TOEPFER & SONS, MILWAUKEE, WIS. Perforated Sheet Metal and all kinds of Iron Work.

***IRON COLUMNS.**
**Green Bay Iron** Foundry (see p 427) Green Bay
**Torrance J & Son** (see p 533) La Crosse
American Bridge Co Milwaukee
**Hackendahl &** Schmidt (see p 1303) "
**Pietsch Ferdinand** (see p 844) "
**Wagner A F (see p** 723) "
**Worden-Allen Com-** pany (see p 741) "

***IRON CONSTRUCTION.**
**Bartz August (see p** 745) Milwaukee

***IRON CRESTING.**
**Tonnsen E B (see p** 686) Milwaukee
**Colnik C Mnfg Co** (see left side lines and p 1302) "
**Hackendahl &** Schmidt (see p 1303) "

***IRON FENCE MNFRS.**
**Colnik C Mnfg Co** (see left side lines and p 1302) Milwaukee
**Globe Wire and Iron** Works (see right side lines and p 10) "
**Hackendahl &** Schmidt (see p 1303) "

***IRON FOUNDERS.**
(See also Founders and Machinists.)
**Green Bay Iron** Foundry (see p 427) Green Bay
**Hamachek Frank** (see p 513) Kewaunee
**Hackendahl &** Schmidt (se p 1303) Milwaukee
**Hoffmann B Mnfg Co** (see p 699) "
**Schwab R J & Sons** Co (see p 717) "

**IRON MNFRS.**
Ashland Iron and Steel Co (pig) Ashland
Beloit Iron Works Beloit
Gates County Iron Works Ladysmith
Banker C I Wire and Iron Wks Milwaukee
Illinois Steel Co "
Milwaukee Malleable and Grey Iron Works "
**Nortmann-Duffke** Foundry Co (see p 789) "
**Pietsch Ferdinand** (see p 844) "
**Western Malleable** and Grey Iron Mnfg Co (see p 1524) "
**Wisconsin Bridge** and Iron Co (see p 725) "
Wisconsin Malleable Iron Co Milwaukee
**Worden-Allen Com-** pany (see p 741) "
Belle City Malleable Iron Co Racine

**IRON MINES.**
See Mining Companies.

***IRON PAINT—MNFRS.**
**Cream City Paint** Mnfg Co (see right side lines and p 731) Milwaukee

***IRON PIERS.**
**Pietsch Ferdinand** (see p 844) Milwaukee
**Wisconsin Bridge** and Iron Co (see p 725) "
**Worden-Allen Com-** pany (see p 741) "

***IRON PIPE—MNFRS.**
**United States Cast** Iron Pipe Foundry Co Superior

***IRON PIPE AND FITTINGS.**
**Hoffmann B Mnfg Co** (see p 699) Milwaukee
**Rundle-Spence Mnfg** Co (see right top lines) "
**Battis Bros (see p** 969) Oshkosh
**Doman H C Co The** (see p 967) "

***IRON RAILINGS.**
**Colnik C Mnfg Co** (see left side lines and p 1302) Milwaukee
**Globe Wire and Iron** Works (see right side lines and p 10) "
**Hackendahl &** Schmidt (see p 1303) "
**Milwaukee Iron and** Wire Works (see p 745) "
**Stehling C H Co (see** p 669) "
**Dornfeld-Kunert** Co (see p 1223) Watertown

***IRON ROOFERS.**
**Schmitt F & Sons Co** (see p 1523) Milwaukee

***IRON ROOFS.**
**Eau Claire Cornice** and Heating Co (see p 319) Eau Claire
**Wisconsin Bridge** and Iron Co (see p 725) Milwaukee

***IRON SETTEES.**
**Colnik C Mnfg Co** (see left side lines and p 1302) Milwaukee

***IRON SHUTTERS.**
**Stehling C H Co (see** p 669) Milwaukee
**Wagner A F (see p** 723) "

***IRON STORE FRONTS.**
**Milwaukee Iron and** Wire Works (see p 745) Milwaukee

***IRON TREE GUARDS.**
**Colnik C Mnfg Co** (see left side lines and p 1302) Milwaukee

***IRON WORK FOR BUILDINGS.**
**Torrance J & Son** (see p 533) La Crosse
**Kupfer Theodore** (see p 589) Madison
American Bridge Co Milwaukee
**Bayley Wm & Sons** Co (see right side lines) "
**Colnik C Mnfg Co** (see left side lines and p 1302) "
**Hackendahl &** Schmidt (see p 1303) "
**Stehling C H Co (see** p 669) "
**Toepfer W & Sons** (see left side lines and 1360) "
**Wagner A F (see p** 723) "
**Worden-Allen Com-** pany (see p 741) "

***IRON WORKING MACHINERY.**
American Bridge Co Milwaukee
**Packard O L Ma-** chinery Co (see p 711) "
**Stehling C H Co** (see p 669) "
**Wisconsin Machinery** and Mnfg Co (see left bottom lines) "
**Yale H P & Co (see** p 725) "
**Union Iron Works** (see p 967) Oshkosh

***IRON WORKS.**
(See also Founders and Machinists.)
Beaver Dam Malleable Iron Co Beaver Dam
**Thompson Iron** Works (see p 217) Black River Falls
**Green Bay Iron** Foundry (see p 427) Green Bay
**Hamachek Frank** (see p 513) Kewaunee
Franklin Iron Works La Crosse
**Torrance J & Son** (see p 533) "

SIGN OF THE BLUE FLAG. Registered ZIMMERMANN BROS. Clothing Co. 384 East Water St., MILWAUKEE, WIS. — RETAIL. —

# Gateway City Steel Tank and Roofing Co.

**Manufacturers of Eaves Trough, Conductor Pipe and Fittings.** **LaCrosse, Wis.**




**Kupfer Theodore** (see p 589) Madison
**Manitowoc Steam** Boiler Works (see p 603) Manitowoc
**Marshfield Iron** Works (see p 627) Marshfield
**Menomonie Iron** Works (see p 1515) Menomonie
**American Copper** and Iron Works (see p 681) Milwaukee
**Colnik C Mnfg Co** (see left side lines and p 1302) "
**Hackendahl &** Schmidt (see p 1033) "
Holbrook-Armstrong "
**Pietsch Ferdinand** (see p 844) "
**Schwab R J & Sons** Company (see p 717) "
Standard Iron and Wire Works "
**Toepfer W & Sons** (see left side lines and p 1360) "
West Allis Malleable Iron and Chain Belt Co "
**Wisconsin Bridge** and Iron Co (see p 725) "
**Worden-Allen Com**pany (see p 741) "
Sparta Iron Works Sparta
**Dornfeld-Kunert Co** (see p 1223) Watertown

***IRON WRECKING SALVAGE.**

**Pietsch Ferdinand** (see p 844) Milwaukee

***IRON AND BRASS BEDS —MNFRS.**

**Simmons Mnfg Co** Kenosha

***IRON AND COPPER.**

**Eau Claire Cornice** and Heating Co (see p 319) Eau Claire
**Pietsch Ferdinand** (see p 844) Milwaukee

***IRON AND STEEL PIPE FITTINGS—WHOLESALE.**

**Duplex Manufactur**ing Company (see p 1168) Superior

***IRON AND STEEL TANKS.**

**Gateway City Steel** Tank and Roofing Co (see right top lines and p 529) LaCrosse
**Reliance Boiler** Works (see p 965) Oshkosh

***IRON AND WIRE FENCING.**

**Milwaukee Iron and** Wire Works (see p 745) Milwaukee
West Side Iron and Wire Works "

***IRON AND WIRE WORKS.**

**Milwaukee Iron and** Wire Works (see p 745) Milwaukee

***IRONING BOARDS.**

**Wadewitz T C (see** p 1033) Racine

***JAIL WORK.**

**Colnik C Mnfg Co** (see left side lines and p 1302) Milwaukee
**Hackendahl &** Schmidt (see p 1303) "
**Stehling C H Co (see** p 669) "
**Wagner A F (see p** 723) "

***JAPANESE AND CHINESE GOODS.**

**Sahati Gabriel N (see** p 797) Milwaukee

***JAPANNED WARE—MNFRS.**

**Milwaukee Stamping** Co (see p 705) Milwaukee

***JAPANNING.**

**Monday A J (see p** 783) Milwaukee

***JEWELERS' FIXTURES.**

**Northwestern Furn**iture Co (see p 843) Milwaukee

***JEWELERS' SUPPLIES**

**Hibbard & Richard**son Co (see p 769) Milwaukee

**JEWELERS AND WATCHMAKERS SUPPLIES.**

Bingenheimer O H Milwaukee
Winger & Gerstenberg "

**JEWELERS—MNFG.**

Furstnow Ring Co Fond du Lac
**Brice & Demgen (see** p 429) Green Bay
Fluerstein Samuel "
**Bloedel Adam (see p** 751) Milwaukee
Cohen T F & Co "
Krieger J J "
Kuesel Bros "
Logemann G & Sons "
Maas-Fischedick Engraving Co "
Noyes W A "
**Waldeck Ed & Co** "
**Warnke E H & Co** Milwaukee
Zwengel Henry "
Racine Jewelery Mnfg Co Racine

**JEWELERS—WHOLESALE.**

Yers Charles Fond du Lac
Holzbauer Joseph Milwaukee
Mednikow J Jewelery Supply Co "
**Neisser Jewelry Co** (see p 1477) "
Preusser C Jewelry Co "
Zinn August "

**JEWELERS—RETAIL.**

Treat R H Abbotsford
Wessel A A Albany
Melchoir E J Algoma
Nisius John Allenton
Zimmerman J J Alma
Judkins H P Alma Center
Briggs C E Almond
Winchester W W Amery
Starks Edgar Amherst
Tourville R A "
Braun C L Antigo
Dana L D "
Gann Louis "
Molle Anton "
Baker A C H Appleton
Hackleman W H "
Hyde Frank C & Co "
Kamps Herman Co "
Keller K F & Sons "
Keper Ben E Apollonia
Kersting E A Arcadia
Sweeney F E Argyle
Bigelow Frank E Ashland
Born E J & Co "
Grand & Maki "
Guinand Bros "
Johnson Bros "
Malmsberg Sebe "
Hamilton Fred Athens
Kyle H V Augusta
Williams F E "
Sadler Geo W Balsam Lake
Hansen O C Baldwin
Koberstein G J "
Radtke A C Bangor
Lindahl & Gustafson Baraboo
Link J H "
Ryan C E "
Von Wald J E "
Jewell G E Barneveld
Thompson T J Barron
McHenry G A Bayfield
Becken W H Beaver Dam
Goodnetter C E "
Mirlach A F & Bro "
Thorp W H "
Luchsinger Robt Belleville
Dahlberg E T Beloit
Gaard John "
Hamlin W A "
Howard A L "
Larson P S "
Still C A "
Martin Frank Black Creek


BANK AND OFFICE RAILINGS.

Globe Wire and Iron Works,

Atkinson Ave. bet. 10th and 11th Sts. MILWAUKEE, WIS. (See page 10.)

# DYNAMOS, MOTORS and SUPPLIES.

**L. A. MEYER CO., 450 E. Water St., MILWAUKEE, WIS.**

# The MUTUAL BENEFIT LIFE INS. CO., Newark, N. J.

Total payments to policy-holders plus assets.....$311,906,270.92
Total premium receipts since organization in 1845.....264,587,603.32
Excess of assets and payments to policy-holders over premium receipts....$ 47,318,667.60

FRANK L. WILSON, State Agent. 58-59 University Building, Milwaukee, Wis




**JEWELERS—RETAIL—** Cont'd.

Cox George Black Earth
Sayles Harrison "
Oulie C N Black River Falls
Johnson W N Blair
Sollberg A L "
Hattery & Thompson Blanchardville
Hendrickson Henry "
Saether O T "
Crouse W G Bloomer
Taylor H E Bloomington
Griffith W E jr Berlin
Heaney J M "
Delaporte C T "
Longcroft E G "
Contoit Mamie E Boscobel
Eisfelder F G "
Graff W J "
Browning O W Boyd
Hobkirk E B Brandon
Hoops H A Brillion
Bement G B Brodhead
Doolittle C E "
Fleck P J "
Ellis A G Brooklyn
Thompson T J Bruce
Gleason & Crawford Burlington
Wehmhoff Eugene "
Luebke Herman Butternut
Lowe J S Cadott
Cross F J Cambria
Haug M H Cambridge
Thompson T J Cameron
Schlaefer J P Campbellsport
Lynn B H Camp Douglas
Coe Carl Cashton
Ortscheid W P Cassville
Scheller H C Cecil
Armbruster John Cedarburg
De Smidt W A Cedar Grove
Fridinger J E Chetek
Steudel T G Chilton
Wendling J T "
Bjornstad Andrew Chippewa Falls
Caesar Gustaf "
Dake U G "
Jacott G E "
Morse C B "
Phillips Thomas jr "
Church E E Clear Lake
Griswold De W C Clinton
Woodward Orin L Clinton
Lentz O E Clintonville
Meier J J "
Bleichroth Traugott Colby
Hart Bros "
Jacobson O T Colfax
Boelte O C Columbus
Quentmeyer Aug C "
Haug Martin H Cambridge
Moe C A Crandon
Benedict F L Cuba
Florine F A & Co "
Jacobson H O Cumberland
Zimmerman E & Co "
Beuzmiller Paul Dane
Cone H J Darlington
Franz C J "
Dahle C O Deerfield
Doane Harley J Delavan
Littlefield S D "
Williams Howard "
Hoks W D De Pere
Outhwaite J C "
Van der Zanden Henry "
Cartwright J H Dodgeville
Clarke A G "
Chamness W D Dorchester
Bohrer F H Durand
Dupont J B Duvall
Vergeront H R Eagle
Stewart E D Eagle River
Coburn F H East Troy
Abramson Harry Eau Claire
Berg Fred "
Chappell C W & Son "
Duncan G F "
Ferry J G & Co "
Fleming Bros "
Galtheen Jens "
Holt John "
Jackson Andrew "
Johnson Henry "
Steinberg & Sherman "
Weber John "
Wilder Abbott P "
Wagner A W Edgar
Hitchcock C H Edgerton
Spencer John & Daughter "
Eltzroth F L Elkhorn
Groff C F "
Moody J L & Co Ellsworth
Chase E C Elroy
Oehlers Edwin "
Lofving J E Ephraim
Ballard E J Evansville
Taggart A T "
Van Wart David jr "
Winston F H "
Crane M L Fairchild
Thayer L I Fall Creek
Weber Albert Fennimore
Johnson O G Florence
Arthur T S Fond du Lac
De Sombre H G "
Furnstnow A H & Co "
Hess J P "
Molkentine E A "
**Post W H (see p 364)** "
Raldy M K "
Scherzinger Germain "
Learned S T Fort Atkinson
Masters Chauncey "
Tousley C B "
Stevenson O M Fountain City
Murphy Bros Fox Lake
Bennett E C Frederic
Kohls Paul R Fremont
Kellman John & Son Galesville
Nelson P N "
Gleeson F H Genoa Junction
Baldwin W M Gillett
Olson J E Glenwood
Alexander J P Gliddon
Fazel W Gotham
Brazeau Hannon Jewelry Co Grand Rapids
Daley J E "
Hirzy A P "
Maurseth V S "
Davidson C E Grantsburg
Johnson H M Gratiot
Barth Joseph jr Green Bay
Butrymowicz & Litznske "
Grunert W H "
Janssen J L F "
Kaiser A E "
Koenig Edward "
Liebenow Julius "
Michaai Adolf "
Scribner I A "
Vander Zanden Jacob "
Thompson E H Greenwood
Hamilton A S Hancock
Amidon Bros Hartford
Dickinson S E "
Genzmer L S "
Mills F L Hartland
Meyer J M Highland
O'Neil Robert Hillsboro
Beers John Honey Creek
Wendt E A Horicon
Racine John C Hortonville
Tuttle J M "
Peterson O W Hudson
Zimmerman Edwin "
Jacobson Henry Hurley
Sullivan J F "
Whitman A C Co "
Boeing Robert Hustisford
Brethauer B C Independence
Ihlenfeld Henry Iola
Knowles Alfred Iron River
Moe F F "
Benes A Janesville
Cook F C & Co "
Fatzinger G E "
Francis F H "
Goldfish Morris "
Hall & Sayles "
Koebelin F H "
Williams F E "
Withington C B "
Fischer Henry Jefferson
Hoffman Sigmund "
Wellentin Wm "
Hess W S Johnson Creek
Beadle Frank Juneau
Mahoney A J "
Fechter J G Kaukauna
Griswold E C "
Sprangers John "
Evans George R Kendall
Dale Thomas J Kenosha
Gottfredsen & Nicoll "
Huck M M "
Lockhart Thomas S "
Bruhy Matthew Kewaskum
Heck Wenzel Kewaunee
Crane Samuel Kilbourn
Mechler T J "
Ammann Joseph Kiel
Jagla Peter "
Kilmer Jas E Kingston
Sandock S J Knox Mills


To obtain a policy that you can change, without cost, to meet your FUTURE WISHES you must insure in the....
**Northwestern Mutual Life Insurance Company**
MILWAUKEE, WISCONSIN.
MURPHY & SURLES, General Agents.

# The Gallasch Co.

MANUFACTURERS OF
MUSTARD, CATSUP AND VINEGARS
298 MILWAUKEE STREET,
MILWAUKEE, - WIS.

MANUFACTURERS OF
C. P. & J. LAUSON, GAS and GASOLINE ENGINES.
103 WEST WATER ST., MILWAUKEE, WIS.



Braun & Schreiter La Crosse
Drummond David "
Geisenheimer C E "
Hellfach Wm "
Irvine W T "
**Muetze Ottocar** "
Ness A J "
Parker E W "
**Rose G B** "
Singer Herman "
DeSmidt P J Ladysmith
Greenwood J D La Farge
Rogers H & Son Lake Geneva
Johnson A A "
Harger A M & Bro Lake Mills
Stetson W T "
Volckmann F W "
Barnett F P Lanacster
Weber Bros "
White A A Lindsey
Sass P F Lodi
Vanderpool Fred "
Hall Post Loganville
Zeidler P J Lomira
Burroughs Lorenzo Lone Rock
Shannon M B "
Chamberlain L E Loyal
Averbeck F A Madison
Buckmaster J A "
Crook & Sikes "
Dresen T F "
Gamm W J "
Gilbertson & Andresen "
Kuhlman I W "
Nelson O M "
Pressentin Charles "
Underwood C R "
Norton J G "
Herold A F Maiden Rock
Clusen Henry Manitowoc
Fehrs G A "
Kaempf Rudolph "
Liebnow H F "
Rummele J A "
Seidl F W "
Bennett J S Marinette
Deeny J D "
Feldstein Charles "
**Nelson & Amundsen** (see p 621) "
Smith C R "
Sperry P H "
McMonagle Harry Marion
Hennenger John Markesan
Elvis Benjamin Marshfield
Kraus J N "
Whittemore L J "
Zwenck F L "
Grimmer W A Mauston
Thompson Leonard "
Husting I P & Son Mayville
Rathke & Meiners "
Salisbury O M Mazomanie
Bauer Louis Medford
Elvis G H "
Hull E F "
Bruns Wm H Mellen
Olmstead C C Menasha
Hill R Menomonee Falls
Obermeyer Mrs Minnie "
Madsen Ole Menomonie
Toft E A "
Farber E O Merril
Gagnow O J "
Kapsta John "
Manecke August "
Searl C E "
Shafer G B "
Strickland George "
Brown S E Merrillan
Haines A G Merrimack
Place T I Milton
Alsted-Kasten Co Milwaukee
Bachmann Edward "
Baxter Frank J "
Bingenheimer A F "
Block L Jewelery Co "
**Bloedel Adam (see** p 751) "
Bloedel H H "
Boston Store "
Bringe A "
Bunde & Upmeyer Co "
**Dewey C J (see p** p 727) "
Durner George "
Ehde B D "
Erath Charles "
Erb Wm "
Erchen John "
Esser Louis Co "
**Georg Otto** "
Fuchs Alfred "
Fuchs & Hentschel "
Goldman David "
Gretzer G J "
Hammersmith Herman "
Hauser Adolph "
Haussmann Albert "
Koch C H "
Kegel John "
Kieslich A Ferdinand "
Kopf A J "
Krieger J J "
Kuesel Bros "
Kuesel & Puls "
Logemann G & Sons Co "
Mackiewicz Adam "
Manz L A "
Martin Sol "
Mednikon J Jewelery Supply Co "
Meller Casimir "
Merats Joseph "
Miller H S "
Minder Henry "
Moeller A F "
Nehs O H "
Nowak John "
Pestalozzi H R "
Photo Jewelery Co "
Platzer Thomas "
Platzer Wm "
Preusser C Jewelry Co "
Rack August & Bro "
Rendl John "
Richter Abraham "
Ritter Max "
Rohn E F "
Rosenkrans O L & Thatcher Co "
Rudolph Paul "
Sachs Louis "
Saumermann Julius "
Schelle Theodore "
Schmidt W & E Co "
Schneider Hugo "
Schucht Max "
Segall Levi Milwaukee
Seidel Richard "
Speck H H "
Stebbins L D "
Stecher A H "
Steller Rudolph "
Stoessel A J "
Stouthamer Bros "
Tegtmeyer Archie "
Teschner F W "
Thien B W "
Twelmeyer Theodore "
Vahl Co "
Van Ess L A "
Veicht C H "
Wellstein Joseph "
Wilde C L "
Wilde F P "
Wilhelm Peter "
Williams J H "
Zuppke Frank T "
Zwengel Henry "
Hurlbut H S & Co Mineral Point
Mauger J J "
Thoma A W "
Jenkinson David L Minocqua
Shaw P F Mondovi
Snoyenbos & Son "
Hawver Mrs M A Monroe
Miller Albert "
Speck N A "
Wettstein G A "
Van Wagenen H G "
Shannon Frank Montello
Fieldhouse A H & Co Montfort
Burri Frederick Monticello
Hanson H Mosling
Brager J H Mt Horeb
Dahle & Berg "
Camp P P Mukwonago
Haertl P A Neenah
Hilton L H "
McMurchy A "
Nelson W O "
Johnson Tobias Neillsville
Klopf H W "
Franke G A Neosho
Hilton E S New Glarus
Duecker Peter New Holstein
Sargent W S New Lisbon
Sader W J New London
Smith & Delano "
Starr H H New Richmond
Todd C H "
Hess J P North Fond du Lac
Link F W North Freedom
Smith M G Oakwood
Foss R G Oconomowoc
Notbohm C A "
Rosencrans & McKee "
Sliwinski Gustav "
Klass S W Oconto
Runkel J W "
Watterch Anton "
Marcouiller J Oconto Falls
Chase Charles Omro
Millbright Andrew Onalaska
Brey P W Ontario
Te Ronde Wm D Oostburg
Guynup F L Oregon

CREAM CITY PAINT MNFG. CO. Manufacturers of ROYAL BLACK DIAMOND PAINT, for Hot and Cold Water Pipes, PIPES THAT SWEAT, ALL KINDS OF CASTINGS, ETC. 115 WISCONSIN STREET, MILWAUKEE, WIS.

Over 100 kinds of Grasses raised in Wisconsin. For fine farms in the best grass section, write
Benson & Anderton, Milwaukee, - Wisconsin.

**H. C. Miller Co.** 342-6 Broadway, Milwaukee, Wis.
**Blank Book Makers.**
Labor Saving Office Devices. | Removable Leaf Ledgers | Order Sheets . . . Holders, Binders.
(See adv. in Milwaukee.)





Folding Paper Boxes of all kinds.
185-191 Milwaukee Street, - - - MILWAUKEE.
Memorandum Box Company


**JEWELERS—RETAIL—** Cont'd.

Hone S C Osceola
Roen Oscar Orfordville
Seleik Frederick Osceola
Askin C F Oshkosh
Auger R B "
Auger R B & Co "
Birely & Son "
Chapman & Co "
Meyer George "
O'Brien A J "
Schmidt Julius "
Bollom O A Osseo
Burton W E Palmyra
Willis Mrs Catherine "
Force Bert Pardeeville
Langdon R W "
Young L B Park Falls
Peterson C E Pepin
Burns E M Peshtigo
Nelson Otto "
Weinkauf Gustav Princeton
Randall Jeweler Co Phillips
Austin A V Pittsville
Currier O A & Co Plainfield
Jennings & Clifford Platteville
Knebel George "
Vanderbie Leonard jr "
Fields H W Plymouth
Petersen E S "
Sattler Hugo "
Gadson & Grant Portage
Port C A "
Roskel C W & Co "
Bostwick John M Port Washington
Butzine Wm H "
Eckel C F "
Verkerilen Antone Pound
Cornelius Leonard Prairie du Chien
McCarty L C "
Eberhart F S Prairie du Sac
Ragatz J J "
Horr R M Prentice
Savine John Prescott
Meacham J C "
Beswick Fred P Racine
Flegel Jewelery Co "
Fredrickson Jorgen "
Lange John J "
Lange O E "
Rasmussen R P & Co "
Smith Hiram J "
Spence J W "
Wiegand Bros "
Cochrane P E Randolph
Dangel G E Reedsburg
Darrenougue Frank "
Outerbridge R P "
Bruss Ludwig Reedsville
Fisher E L Reeseville
Egloff Peter Rhinelander
Hirzy Ferdinand "
Segerstrom Henry "
Segerstrom Jacob "
Squier E G "
Allard A J Rib Lake
Field Edwin Rice Lake
Speidel Charles Richland Center
Toms H P "
Waters W M "
Bridges & Hepler Rio
Davy W W Ripon
Kingsbury & Lambert "
Lawlor W J "
Peterson F G River Falls
Winter C F "
Karberg L W Sauk City
Davis H G Seymour
Sikes A H Sharon
Andrews Orlin Shawano
Bold Louis "
Green F F "
Kuckuk Anton "
Schneider W G "
Dieckmann Theodore Sheboygan
Diestelhorst L D "
Grasser J S "
Guehna Engelbert "
Hoppe H C "
Imeg & Son "
Kraemer Herman "
Kuehne Rudolph "
Martin C H "
Pfister W A "
Rummele E H "
Rammer J J Sheboygan Falls
Rounce Albert Shell Lake
Wang Ole "
Suit F J Shiocton
Honeycomb & Son Shullsburg
Forster & McGowan Soldiers Grove
Porter R H South Milwaukee
Herrick L A Sparta
Merrill L D "
Richart C F Spooner
Graff W J & Co Spring Green
Lillie P L Spring Valley
Lynn W H Stanley
McDonald J A Starlake
Agnew D A Stevens Point
Arenberg E A "
Iverson Jules "
Reton Bros & Co "
Worzalla J & Sons "
Christenson Chris Stoughton
Hanson H O "
Smith H C "
Kent F B Strong's Prairie
Anderson Albert Sturgeon Bay
Molle J E "
Shimmel F D "
Tosteson Jewelry Co "
Weitlich Richard "
Scheuerell Valentine Sun Prairie
Barker C H Superior
George H A "
Huber & Bunker "
Johnson John "
Jorgenson Halvor "
Petersen Nels "
Swanson C A "
Vanderberg C A "
Scott Frank Suring
Gorman J H Thorp
Lowen B Three Lakes
Raffauf V D & Co Tigerton
Baumgarten L A Tomah
Ellefson O E "
Kaphaem Wm Tomahawk
Searl E E "
Wallis C H "
Ingalls J B Trempealeau
Braun John Two Rivers
Bufton T E Union Grove
Calkins H C Viola
Boehrer Joseph Viroqua
Towner F W "
Fox Bros Washburn
Perlman Samuel "
Berger Christian Waterford
Starkey Ernest "
Doering E F Waterloo
Vick A J "
Goeldner O J Watertown
Oestreich H A "
Salick Joseph & Son "
Salick J A "
Sproesser W D Co "
Wiggenhorn A & Son "
Zoellick M F "
Bancroft F D Waukesha
Estberg & Sons "
Kimball W B & Co "
Nickell A C "
Laughlin W J Waunakee
Breitenstein John Waupaca
Hall C M "
Hoffman C R "
Hoard L A Waupun
Van der Elsen Charles "
Dunbar C F Wausau
Dunbar C F Co "
Foss J P "
Mueller Otto "
Scanlan H S Wausaukee
Hotchkiss W E Wautoma
Jones Mrs Helena "
Oertel M E Wauwatosa
Denis F A W Welcome
Braunworth Bernhard West Bend
Bruhy Thomas "
Ryckmen W H Westboro
Reque S G Westby
Jensen E S West Denmark
Haney Frank Westfield
Kline F W "
Perham E M West Salem
Radke A C "
Bennett H M Weyauwega
Scheel G D "
Helgeson Ole Whitehall
Hemmerstad N S "
Southworth J C "
Bayer Henry Whitewater
Schram F E "
Wood B F "
Dake E A Wildrose
Smith C P Wilton
Ansorg Otto Winneconne
Yule F C "
Nelson E E Withee
Schneider M E Wittenberg
Kelly Wm Woodruff
Gerritts John Wrightstown
Marcelis Anton "


**KRUS ENGRAVING CO.** DESIGNING HALF-TONE ZINC-ETCHING
EVENING WIS. BLDG. MILWAUKEE

**Interior Woodwork Co.**
Cor. Park St. and Fifth Ave. Tels. South 37 and 38.
MILWAUKEE, WISCONSIN.

CONVINCING FIGURES ON
FLOORING and CEILING
WE MAKE THE HIGHEST GRADE
OUR PRICES ARE RIGHT.



**JUNK DEALERS.**

Weber Valentine Algoma
Rissman Ideal Appleton
Chicago Iron and Metal Co Ashland
Northwestern Iron and Metal Co "
Hamm J H Beloit
Rosenblatt Louis "
**Gold B Berlin**
Hoffman Marcus Blanchardville
Glicksman Wolf Chippewa Falls
Moskewitz Samuel "
Cooks Bros Eau Claire
Hudson Henry "
**Rothstein Isaac** (see p 327) "
Brown & Watke Fond du Lac
Huelsmann G A "
Stein B G "
Stroup J E "
Abrahams Benjamin Green Bay
Mednikow Morris "
Miller Joseph Hudson
Rosenberg Aaron "
Van der Steen Albert "
Benes A Janesville
Goldfisch Morris "
Blumberg Henry Kenosha
Kalb Benjamin "
Northwestern Iron and Metal Co "
Simon Max "
**La Crosse Scrap Iron** and Metal Co La Crosse
Chittenden A D Lake Geneva
Nathenson Barney Madison
Arinovitz Peter Marinette
Blumberg Morris "
Simon Samuel "
Stevens Samuel Mars
Benesch Bros Milwaukee
Benesch Joseph & Co "
Cassel Wm "
Cohen Isidor "
Cohn Max & Co "
Gorenstein Bros "
Gunkel Robert "
Harris L S "
Jones E P & Bros "
Kegel M J "
Klett Edward "
Kripke & Goldfish "
Kubis T J "
Kubish Mathias "
Liebenberg Abraham "
**Liersch J F** (see p 1353) "
Meyer & Goldberg "
Ouborney Charles "
Rother Jacob "
**Ruplinger & Schmidt Co** "
Sadek J & Son "
Schneider & Ott "
Schwartz A & Son "
Seeboth A G "
Seeboth Bros Co "
Solomon Joseph "
Wassermann Robert "
Blum David Mondovi
Oshkosh Iron and Metal Co Neenah
Carmel Jacob Oshkosh
Levin & Golbbus "
O'Brien John "
Goldberg Jacob Port Washington
Shepherd Thomas Platteville
Belle City Junk Co Racine
Lupowich Bros "
**Racine Iron and** Metal Co (see p 1029) "
**Revken A & Co** (see p 1045) "
Silverman Louis "
Balkansky John Sheboygan
Goldberg Moses "
Holman Nosson "
Kaner Edward Superior
Karon Simon "
Northwestern Iron and Metal Co "
Pomish Abraham "
Spechnetzky Solomon Waukesha
Wood Bert "
Kreide Leopold Wausau
Rosenthal J S Whitewater
Wiener Samuel "

**JUSTICES OF THE PEACE.**

Scharnke Gustav Ableman
Kilmer John Afton
Williams Joseph "
Anderson Sam J Alban
Brekke A A "
Green C R Albion
Dagneau P H Algoma
Machie John "
Trask W E Amberg
Murat M S Amherst
Stevens Austin Anah
McKenna A Angelica
Hanson H C Aniwa
Anderson A J Apple River
Cook J H Appleton
Heineman Frederick "
Lennon James "
Holmes Oscar M Arbutus
Holcomb David Arcadia
Mathys George "
Rainey J A "
Mabbott C W Arena
Hill George Argyle
Wyman F G "
Humphrey David Arkansaw
Knight Henry "
Swan R E Arpin
Brisley Charles Ashland
Fogarty Dennis "
Hoppenyan B M "
McDonald A D "
McCloud Geo H "
Scott E A "
Warren L A Ashley
Muns A M Athens
Luck Jacob Auburndale
Ward Joseph Avoca
Ingram J E Babcock
Schrake Jacob Bagley
Ely James Balsam Lake
Husband E E Balsam Lake
Toby Benjamin "
Kellogg H L Bancroft
Baxter Benjamin Bangor
Holmes Lucius Baraboo
Halstead H L "
Williams R C Barneveld
Gile J F Basswood
Dodge R H Bay City
Dorgan L W Bear Valley
Miltgen John L Beaver Dam
Lyons J D "
Miltgen J L "
Hall J A Beldenville
Graw M D Bell Center
Kast Jeremiah N "
Hildeman E S Belle Plaine
Feathers H W Belmont
Kendall Charles Beloit
Kuskey A Bennett
Banks Charles C Benoit
Kollgrin Charles "
McCaffrey John Benton
Cherek Peter Bevent
Opperman August Big Falls
Sorenson H P "
Loomis W F Birchwood
Mosier G S Birnamwood
Baker J G Blanchardville
Carlson Hans "
Stewart H M Bloomer
Beitler Lewis Bloomington
Kittleson J G Blue River
Johnson W J Boltonville
Gilman W W Boscobel
Henderson A F "
Payne Wm "
Richardson D B "
Adams E X Boyd
Parker Robert Brackett
Hall Levis Brandon
Johnson G A Brantwood
Sandwich S J "
Sorenson C R "
Davis John F Brasington
Davis Alex Breed
Peterson C G "
McMullen W V Brillion
Petty Wm "
Zandler Otto "
Watkins Wm W Bristol
Hayden J F Bristow
Thompson Joseph Brodhead
Goddard H J Brookside
King A J Browntown
Phillips R D Bryant
Ludwig Holtz Budsin
Darling G H Bundy
Parrish C M "
Gullickson A Burke
Riener J J "
Sullickwin A "
Frinski Levi Burlington
Mayhew George R Burnett Junction
Pefford Thomas Butte de Morts
Smith F. Byrd's Creek
Lewis James W Cadott
Lockwood A J "
Logue James Calamine
Erbe Christian Caledonia
Crandall L F Cambria
Rowlands M J "

**T. E. BRENNAN COMPANY** Adjusters for the Insured. Ask the Banks and Jobbers about us. INQUIRIES BY WIRE AT OUR EXPENSE.
Milwaukee National Bank Building, MILWAUKEE, WISCONSIN

(See Page 5.)

MANUFACTURERS OF
**Sonnichsen & Stielow Special Machinery and Novelties**
128 SYCAMORE STREET, MILWAUKEE, WIS.

ANALYSES Chemical and Bacteriological of all kinds made by
Industrial Chemical Institute of Milwaukee, 644-646 BROADWAY, MILWAUKEE, - WIS.



R. G. DUN & CO., The Mercantile Agency Geo. Douglass, Mgr. Wells Bldg. Milwaukee, Wis.

**JUSTICES OF THE PEACE**—Cont'd.

Morton A E Cambridge
Gilboy James Campbellsport
Siebold C H Camp Douglas
Monohan F F Campia
Boland M L Carter
Collins Russell "
Bartlett L C Cascade
Case P A Cassian
Burgess J M Cassville
Holt Wm "
Johnson C S Castle Rock
Greene George Cataract
Allgaier Leopold Catawba
Bindiven W J "
Scheller H C Cecil
Brazzo J J Cedar
Armbruster Jno Cedarburg
Dow O J Cedar Falls
Lammers G Cedar Grove
Lubach J "
Bourgonnon Joseph Champion
Anderson Gust Chapman
Ness Charles "
Auken G P Chaseburg
Campbell G P B Chetek
Webster E A Chili
Haakenson Emil Chimney Rock
Coleman E H Chippewa Falls
Lyons P H Clarks Mills
Erickson Theo Clayton
Prentice W A "
Hansen J Claywood
Knight I M Clear Lake
Scott J M Clifford
Meile John Cochrane
Brault Isaac Coleman
Pardee R J "
Dering O M Columbus
Carr W T Commonwealth
Fahland Frank Coomer
Lee John T Corliss
Lingsweiler F I "
Sharp T C Cornucopia
Thorns Albert "
Mamelrath H A Cotter
Riggs T H Crandon
Fitch H E Cranmoor
Fitch J W "
Henderson J W Crivitz
Edwards T N Cuba
Stephens John "
Koeger H O Cudahy
**Wippler G H** "
Askov C J Cushing
Goodrich E C Cylon
Dickert Ambrose Dane
Wery J Darbellay
Sawyer A V Darien
Barnes E T Darlington
Clary J H "
Ludtke C W Dartford
McConnell J C "
Malcolm D A "
Webster S R Danville
Dahle C O Deerfield
Nelson W "
Thompson Charles Deer Park
Mowrey Bainbridge De Forest
Smith I L Delafield
Bowers Arthur Delavan
Keyes G G Delton
Rice D C "
Christensen P Denmark
Rasmussen F W "
Scanlan Thomas De Pere
Smith John "
Gudmunsen Arni Detroit Harbor
Moe H O Dewhurst
Shellhammer L W Dexterville
Hilden L J Diamond Bluff
Hope J T "
Hocking F P Dodgeville
Lane Richard "
Rogres V J "
Kurehly Phillip Dongola
Oberbillig Mathew Dorchester
Mueller Andrew Druecker
Bruner Frank Dunbarton
Smith Will "
Stage Camille Dyckesville
Reynolds Wm A Eagle
Gorelty Morey Eastman
Keats W S East Troy
Blum George Eau Claire
Wilcox N C "
Withers G M "
McCarthy Mathew Eden
Barrett C C Edgar
Bentsch Gustav "
Smith E H Edgerton
Spencer John "
Mansen Andrew Ekdall
Franklin J F Eland
Pederson P O Elk Creek
**Clohisy Arthur Elkhorn**
Fuller J E "
Culver L D Ellenboro
Canfield R L Ellsworth
Haug Albert Elmo
Johnson J M Elpaso
Phillips Gams Elroy
Pott H C & Co Emerald
Lavengood Joe Emery
Resch J Christ "
Goodlet C Ephraim
Olsen W "
Butler J F Estella
Monahan C S Euren
Janes F L Evansville
Anderson Simon Falun
Hine R C Fairchild
Quinlan Joseph Fair Play
Tinkham C P Fairwater
Kaster B H Fayette
Cheeney Robert Fayetteville
Woodward Augustus Fence
Shearer M U Fennimore
Weaver Wm "
Sommer Wm A Fenwood
Carman C E Fern
Davenport W H Ferryville
Blewett D F Fond du Lac
Parsons F E "
Watson Thomas "
Rasmussen F Wm Fontenoy
Schreiner Joseph Fort Atkinson
Kirchner Charles Fountain City
O'Connell W F Fox Lake
Greibe Henry Franklin
Summerton J H Franksville
Cooley Charles F Fredonia
Fintzen John "
Damon E L Fremont
Hicks Frank "
Bunn H L Galesville
Kankrud H J Garfield
Dingman L D Georgetown
Phillips George Germania
Cota L D Gillett
Kenyon W H Gilmanton
Melchier J M Gillett
Barber Milfred Glenbeulah
Broughton P W Glendale
Van Patter Lee Glen Falls
Bennett A H Glen Haven
Schweinhagen Adolph Glidden
Smith George "
Bahr Albert Globe
Haring C Gouda
Cartens C B Grafton
Brown B L Grand Rapids
Cooper T J "
Gratiot H B Gratiot
McCauley J P "
Dockry J F Green Bay
Paterson David Greenleaf
Prust H L "
Ludig Carl Greenville
Hobart J P Hackley
Lambert J W Hadlock
Knutzville John Halder
Wilcox R J Hammond
Thomas C H Hancock
Haight G C Hanover
Johnson Henry Hayes
Harrington George Hayward
Bennett Sherman Hazel Green
Jeffrey Wm H "
Phillips R B Helbig
Adrian Wm Heller
Paynter T J Highland
Pusch A J "
Boettcher F W Hika
Schmidler Wm Hilbert
Peterson L Hilda
Masse George Hiles
Williams Roger Hillsboro
Sellers W B Hillsdale
Randles S B Hixton
Knudson Oli Hofa Park
McCauley Charles Hogarty
Babcock W E Honey Creek
Sawyer J E Horicon
Meyer George Hubertus
Disney C A Hudson
Ross Alexander "
Opperman Wm Hunting
Griffith Thomas Hurley
Neider W F Hustisford
Seitz Wm "
Steele C J Hustler
Runkle Wm Idependence
Peterson P B Ingram
Horgan John Irma
Barker N W Iron River
Shaw J R Ithaca
Erskine B J Jacksonport
Dunwiddie B F Janesville
Earle Jesse "
Fifield C L "

Geo. F. Rohn, "Everything Electrical." { Dynamos and Motors, Telephones and Watchman's Clocks. MILWAUKEE.

SPECIAL ELECTRICAL DECORATORS for SPECIAL OCCASIONS
NORMAN S. RICHMOND & CO.
NEENAH and OSHKOSH, WISCONSIN.



Reeder C W Janesville
Sale John W "
Krebs C F Jefferson
Welling Jens Jenson
Koch A G Kaukauna
Mulholland H J "
Kellner Michael J Kellnersville
Heath C W T Kendall
McCarron G B Kenosha
**Sturges B O** "
Laughlin A D Kewaunee
**Simanek M J** "
Mackness J T Kilbourn
Hime C Kunesh
Brogan John Lac Du Flambeau
Dresen Hubert La Crosse
Prentiss G C "
Huston I T La Farge
Riley Wm "
Buckbee F A Lake Geneva
Root C D Lake Mills
Carr S W Lake Nebagamon
Shimmin W E Lancaster
Wheeler G B "
White J H Lavalle
Schnefel Wm Lebanon
Hale Levi Lena
Yeaton C F "
Jones J L Leon
Monohan Charles Lincoln
Ludue Louis Lindsey
Jeroy S H Lochiel
Gates E P Lodi
Hawks G R "
Hurlburt D B Loganville
Sullivan J G Lone Rock
Dwyer W A Loreto
Tanner G W W Lowell
Fullmer B M Loyal
White Mathew A Loyd
Carter Fred P Lyndon Station
Marshall R D Madison
Tenney C K "
Bastin E J Manawa
Falge Hubert Manitowoc
**Markham H L** "
Schwartz Balkansky "
Hanson John Maple Valley
Jameson Peter "
Kaeding Martin Marblehead
McGillis J J Marinette
O'Leary Jeremiah "
Dargey August Marion
Dooley Edward "
Dempster C S Markton
Nober J S Marquette
Potter C "
Sargent C S "
Edward Job Mars
Schuetze Gustav Martintown
Axness O M Mason
Fitzgibbon — Mattoon
Schoonover J A May
Herberg John Mayville
Crowley Bob Melrose
Veerhusen H Wm Mendotta
Bates H J Menomonie
Seeley G H "
Reichenbach C E Merrillan
Cornell M S Middle Inlet
Palefield Thomas Mifflin
Hensel J J Milan
Peterson Arthur Millen
Lauterbach Theo Mills
Link C E "
Laursen J Milltown
Dietz C P Milwaukee
Disch H G "
Graves J A "
Hart W A "
Huchting F B "
Matthias R J "
Ries F J "
**Runkel Albert C** "
Sheets H M "
Sheridan M S "
Hankins J P Mineral Point
Kuelling J J "
Pitts Henry "
Reed George Minocqua
Nolan Edward Minong
Aitkin Robert Misha Mokwa
Ploeckelmann Caspar Mishicott
Stehn Herman "
Ottoson Hans Modena
Holcomb B F Mondovi
Grossman Joseph Monico
Luchsinger John Monroe
Luchsinger Thomas "
Ruegger Edward "
Senty A Montana
McCuddin Michael Montello
Taylor J T Montfort
Baxter C H Monticello
Madsen O C Morgan
Rymer Thomas "
Stewart P A Morris
Larson J D Mosling
Mosling B A "
Demers F L Mosinee
Fish Dr Edward "
McCormick Benjamin Mount Hope
Berg O P Mt Horeb
Gramm A F "
Sherwood H L Mt Sterling
Burris Fred Mt Tabor
Schaffer P J Muscoda
Wheeler F F "
Niles W G Necedah
Jensen Nels Neenah
McGinn James "
Morgan H A Nekoosa
Reogter C J Neptune
Phillips T E New Auburn
Thoen H G New Centerville
Bainbridge Thomas New Diggings
Severin Jacob New Holstein
Hess N M New Lisbon
Hofner H T New Munster
Wilson A N Niagara
Pelnar Nicholas Norman
Gowell H C Norrie
Naufan John North Crandon
Steen H A M Northfield
Buslett O A Northland
Hackett Frank North Freedom
Hackett S J "
Powell E L "
Jones H F Oconto
Lacaurciere J O W "
Reinhardt W A "
**Smith R P Oconto Falls**
Obern Wm Odanah
Mosher George Ogdensburg
Ratcliffe George "
Lansworth J J Ogema
Morter John Okee
Gorman C D Olivet
Ames Robert Omro
Lamphier J W "
Bold N M Ontario
Soden Wm Oregon
Heinbolt George Orfordville
Hopkins Michael Orienta
Taylor John K Packwaukee
Williams C E Palmyra
Hopkins S J Paoli
Turner W F Park Falls
Wilner G J "
Dahlstedt N G J Port Wing
Mellard Bane Pelican Lake
Schoepke A T "
Canfield Joel Pembine
Bergfolk Charles E Perida
Slight J F Peshtigo
Pickett J G Picketts
Marks A L Pike Lake
Storm Byron Plainfield
Edmonds J C Plainville
Kiley Michael Plat
Dolan P J Platteville
Hinman O A "
Traber S W "
White Frank "
Clark Silas Plover
Bergemann Otto Plymouth
Chaplin Wm "
Peterson P A Poplar
Gates J H Porcupine
Allen B M Portage
Bunker W G "
Monroe John Postlake
Seaton T R Potosi
Wilmotte E M "
Lerch Otto Potter
Squire L A Poynette
Benedict C A Poy Sippi
Chase C C Prairie du Chien
Garrity John "
Hobbs F T "
Howard J W Prairie Farm
Dinsdale John Preston
Harroun Edward Princeton
Morley M M Quincy
Bliss Fred C Racine
Jones O J Randolph
Roberts D W "
Anderson A J Range
Bergstedt Louis "
King H A Ranney
Kiesow Ernst Readfield
McIntosh Lachlan Reedsburg
Sheldon Charles "
Meany F H Reedsville
Flood Harvey Reeve
Sanford W F "
Helvey George Regina
Welkel L A "

Engines, Cotton Elevators, Dry Kiln Appurtenances, Steel Plate
Planing Mill Exhausters, Drying Apparatus, Fans and Blowers.
WM. BAYLEY & SONS CO.,
732-766 GREENBUSH STREET. MILWAUKEE, WIS.

The Name and Address of every Real Estate Dealer IN THE UNITED STATES IS GIVEN IN
POLK'S REAL ESTATE DIRECTORY,
Also Abstracters of Title, Digest of Realty Laws, Etc. R. L. POLK & CO., Chicago, Ill.

THE BEST IS CHEAPEST **Green Bay Business College.**
**Offers Superior Instruction.** (See opp. p. 422. **E. F. QUINTAL, Prop.**



**Mining Brokers, Timber Land Agents, Mineral Lands, Investment Companies, Trust Companies, Real Estate Dealers,** Addresses of all in the United States given in **POLK'S REAL ESTATE DIRECTORY.** **R. L. POLK & CO., Chicago, Ill.**

**JUSTICES OF THE PEACE**—Cont'd.

Mason F M Rhinelander
Baesemann Gustave H & Co Rib Falls
Gage A R Richmond
Taylor R W "
Janes Frederick Ripon
Pierce J W "
Carroll A T River Falls
Richardson A E Roberts
Brown R D Rock Falls
Selbach Wm Rockton
Koerner E V Rolling Prairie
Lippert Jacob Rome
Sears Lowell C "
Jakway Frank Royalton
Melsness A Russell
Cleveland Levi Sampson
Lee Ellery Saratoga
Coats George Saxeville
Ross Dave Schaack
Durkee D J Schofield
Bennette C E Seneca
Kelley James Shamrock
Ehren John Sheboygan Falls
Ryan Andrew Shell Lake
Reitz P J Shennington
Sweet S K Shopiere
Weatherby G E Shullsburg
Smith F Sister Bay
Peterson N O Soldiers Grove
Winn L D "
Smith George W Somo
Bunn Edward A South Milwaukee
Stewart S C "
Kelly H E Sparta
Sholts J A "
Blandin J Thomas Spirit
Putrow T E "
Allbery A E Spirit Falls
Newman S F Springbrook
Brett J C Springfield
Bailey Mead Spring Valley
Martin J A "
Older E J Springville
Schoenebeck A J Spruce
Schweiberg J A "
Mach J M Stangelville
Teeple Barney Stanley
Warm Louis F Stark
Holenga C Star Prairie
Simonds H C Starlake
Miles S C Stetsonville
Newton I "
Sauter Anton Stettin
Wendorff Herman "
Carpenter J B Stevens Point
Clark Henry "
Eichinger Anton J Stevenson's Pier
McIver Robert Stiles
Johnson G A Stockbridge
Currier G W Stoughton
Curtin Frank Stratford
DeLos Jacob Sturgeon Bay
Stephan J E "
Day J G Suamico
French J B Superior
Hughes G R "
Davis Adam Sylvan
Dilley L C Symco
Paush Guy Tarrant
Thompson Hugh "
Morrill John Taylor
Prouty A Teresita
Langenfeld Peter Theresa
Mohrhusen Henry jr Thiensville
Bourke George Thorp
Nedden August Tigerton
Brazeau J P Timme
Brogean Charles "
Bartels Ernest Tomah
Kelly James Tomahawk
Seth J A "
Hein P Tony
Anderson J E Trade Lake
Mattson Ole "
Allen W M Tempealeau
Metcalf J J "
Schroeder Jos S Two Rivers
Neusse A H Turtle Lake
Brown H W Valton
Watson James V Van Dyne
Parker Robert Viola
Wise G W "
Pollard S R Viroqua
Toney Squire "
Burgan A S Wabeno
Jones T D Wales
Coon H Irving Walworth
**Clausen L N (see p 1217)** Washburn
Sowder Charles O Washburn
Cornell J S Washington Harbor
Denio James "
Miner Jesse L "
Berger Christian Waterford
Stone C R Waterloo
Henze George Watertown
Stacy W D "
Snyder M L Waukesha
Taylor J F Waunakee
Scott M B Waupaca
Curtis H C Waupun
Clarke J C Wausau
Jones J A "
Rickaby G M Wausaukee
Tennant Gilbert Wautoma
Coulthard Edward Wauwatosa
Notbohm J L "
Hutt Rudolph Wauzeka
O'Neil Jeremiah "
Monahan Thomas Wayside
Magnuson Robert Webster
Moeller Henry
Moeller Henry Wequiock
Morrison P "
Kinkel A F West Allis
Breary C J C Westboro
Moen A J Westby
Brown V West Rosendale
Hedwall Gustav West Sweden
Dofson John Whitcomb
Howard Hiram A White Creek
Ecker I H Whitehall
Kizer F C Whitewater
Polzin Gottlieb Whittlesley
Knight J W Wilson
Todd C Wilton
Vredenburgh Edgar Winneconne
Lovelace O J Wiota
Williams Frank Wittenberg
Berquist C A Wolf Creek
Fisk C "
Cook Hiram Wonewoc
Allen John L Woodford
Koch E W Woodland
Cooney J E Woodlawn
Hettman J R Woodman
Roberts F W Woodworth
Roberts R F "
Birnnett George Worcester
Joslin S W Wrightstown
Kruth Louis
Taggart H R Wyoming
Chase Frank Zander
White H D Zanoni

***KEGS—LIQUOR AND BEER—MNFRS.**

**Britton D W Cooperage Co The** (see p 427) Green Bay

***KILN FLOOR—MNFRS.**

**Toepfer W & Sons** (see left side lines and p 1360) Milwaukee

***KILNS—MALTING.**

**Dornfeld-Kunert Co** (see p 1223) Watertown

***KIMONAS—JAPANESE.**

**Sahati Gabriel N** (see p 797) Milwaukee

***KNITTING MACHINERY REPAIRS.**

**Western Machinery Co** (see p 1615) Milwaukee

**KNITTING WORKS.**
(See also Hosiery Mnfrs.)

Bailey Benjamin Antigo
Appleton Knitting Works Appleton
Crescent Knitting Co "
Lake Superior Knitting Works "
Racine Feet Knitting Co Beloit
Globe Knitting Mills The Delavan
Oneida Knitting Co DePere
Badger Worsted Mills Grafton
Sheboygan Knitting Co "
Lewis Knitting Co Janesville
Chicago-Kenosha Hosiery Co Kenosha
La Crosse Knitting Works La Crosse
Star Knitting Co "
Madison Knitting Co Madison
Hoffenberg Barney Marinette

**BELTING and SUPPLIES** **Leather Belting, Shafting, Pulleys, Hangers, Etc.**
**Wisconsin Machinery & Manufacturing Co., Milwaukee, Wis.**

# J. CHRIS. HEINRICH, Machinery Broker

**Boilers, Engines, Pumps, Gas and Gasoline Engines, Compressors. Suction Gas Producing Plants Installed.** 921 Garfield, MILWAUKEE, WIS.

(SEE PAGE 4.)




Medford Steam Laundry Medford
**City Steam Laundry** (see p 644) Menomonie
Hone Phillip Merrill
Fox Clara Milton Junction
**Allen Laundry Co** (see p 681) Milwaukee
American Steam Laundry "
**Badger Laundry** (see p 743) "
Bay View Laundry "
Campbell Laundry Co "
Canar Bros "
Carnival Laundry "
Chaw Frank "
Claflin T M "
Co-operative Steam Laundry "
Cream City Laundry Co "
Dequenther Laundry Co "
Domestic Laundry Co "
Empire Laundry "
Eureka Laundry Co "
Filtered Water Laundry "
Frank S W "
Free Repair Laundry "
Gem Laundry "
Hing Lun "
Hoehnen & Bro "
Hubinger George M "
Huebsch Laundry Co "
Ideal Laundry Co "
Independent Laundry "
Iverson & Meyer "
Joe Lee "
Kaads' Laundry "
Kee Charles "
Kee Sam "
Kee Young "
Kelroy Mrs Agnes "
Kroscher Julius "
Lee Joe "
Lee Sam "
Lee Quong "
Lee Wah "
**Lingelbach Laundry Co** (see p 809) "
Model Laundry Co "
My Laundry Co "
Nom Lee "
**Northwestern Laundry** "
Paar & Wilcox "
Palace Laundry Co "
Perfection Laundry Co "
Poggenburg H A "
Reliance Laundry Co "
Right Laundry The "
Royal Steam Laundry "
Salisbury Laundry "
Sayles G W "
Sing Wing "
Standard Victoria Laundry Co "
Star Laundry "
Stott & Schumacher "
Troy Laundry Co "
Vaughan-Atlantic Laundry Co "
Wah Kee Laundry "
Wah Lee "
Wah Sing Long Laundry Milwaukee
Wineland Joseph E "
Wood C H "
Woods Steam Laundry "
Wright Laundry Co "
Zimmerman August "
Num Yep Mineral Point
Altman Jacob Monroe
Jaberg Roy "
Thompson Lars Nashotah
Gillen's Laundry Neenah
Wing Sam "
Kirby H W Neillsville
O K Cash Steam Laundry "
McNutt R A New London
Charles Sing "
**Sperberg E H** (see p 930) "
Yon Sam New Richmond
Piper F F Oconomowoc
Dong Sing Oconto
Lam Soons "
Buse A F Omro
**Omro Steam Laundry** "
Arnold W F & Co Oshkosh
**Gillen's Laundry** and Dye Works (see p 971) "
Hoe Charles "
Lee Charles "
Lee Sam "
**Troy Steam Laundry Co** (see p 973) "
Yep Gin Peshtigo
Young Frank Platteville
Klein & Ladwig Plymouth
Coles & Holloway Portage
**Portage Steam Laundry** (see p 1005) "
Wing Charles "
Keller Louis Port Washington
Thorson Andrew Port Wing
Ziel Wm Prairie du Chien
Jorgenson Bros Racine
Schweitzer & Williams "
Wah Lee "
**West Side Laundry Co** (see p 1034) "
White Star Laundry "
Reedsburg Steam Laundry Reedsburg
Strampe Mandus "
Chi Lee Rhinelander
Geisse W W "
Jim Lee "
Rhinelander Steam Laundry "
Yap J Sam Rice Lake
Snow & Jones Richland Center
Hop Charles Ripon
**Ripon Steam Laundry** "
**Schaefer W E** (see p 1089) "
Falck G E Seymour
Heller H F Shawano
Conrardy Theodore Sheboygan
Kolberg Erick "
Lun Sam "
Sam Gee Sheboygan
Anderson W B A Shullsburg
Kee Charles South Milwaukee
Lee Charlie "
H Wing Lee Stevens Point
Wisconsin's Best Laundry Co "
Chin Charles Stoughton
Lally Stephen "
Bong Charles Sturgeon Bay
Bunt & Webb "
Ives Bros "
Armstead's Laundry Superior
Broadway Laundry Co "
Chen Yip "
Lee Sam "
Sam Charles "
Superior Laundry Co "
Superior Towel Exchange "
Wong Fun "
Yep Chong Tomah
Kuehling H H Tomahawk
Sing Kee Viroqua
Richard G F Washburn
Standard Steam Laundry "
Dieter & Ullrich Watertown
Kwong Sing "
Sprague G J "
Cromwell G S Waukesha
Ester Jennie "
Freeman Jeanette "
Gilman F L & Co "
Model Steam Laundry "
Palace Steam Laundry "
Sing Lee "
Spring City Laundry "
Ho Sing Waupaca
**Troy Steam Laundry** (see p 1246) Waupun
Badger Laundry Wausau
Wausau Laundry Co "
Romes J F West Bend
Steinhour W W Whitewater
Sleiner Wm "
Wah Kee Sam "

### *LAWN HOSE.

**Goodyear Rubber Co** (see right top lines and pp 1329, 1415) Milwaukee

### LAWYERS.

Crosby E W Abbotsford
Clapp Wm Adams Center
McGowan J H Algoma
Parker M T "
Buehler Theodore Alma
Fugina M L "
Smith A J Amherst
**Deane C Werden** (see p 141) Antigo
Dickinson G C "
Finucane & Conway "
Foster & Morrison "
Goodrich E J "
Hammond W J "
Hay Henry "
Hoffman Max "


# PATENTS.

Trade-Marks, Caveats, Labels and Copyrights promptly procured. A 48-Page Book Free. Send Sketch or Model for Free Opinion as to Patentability. All business treated as sacredly confidential. 25 years' experience. Highest references. Send for Book. Address, **W. T. FITZGERALD & CO., Attorneys at Law, Department 8, WASHINGTON, D. C.**

# Robert A. Lang, CONTRACTING HYDRAULIC AND MECHANICAL ENGINEER

Concrete Timber Ballast and Stone Dams Designed.

**Contracts taken for complete Construction and equipment. Twenty years successful experience.** No. 656 GALLOWAY ST., EAU CLAIRE, WIS.

**DECORATIONS** For CHURCHES, THEATRES, RESIDENCES
ODIN J. OYEN, 116 S. 4th St., LA CROSSE, WIS. Designs and estimates furnished for Decorating, Painting and Hardwood Finishing. Foreign and Domestic Wall Paper Fabrics. (See adv. in class Clergymen)



**CHAS. W. SCHNECK, BRO. & CO.** PRACTICAL MACHINISTS
Repairing Engines, Pumps and Machinery of every description. Put up Shafting, Hangers and Pulleys. Builders of Special Machinery and Tools. General Jobbing.
727-729 St. Paul Ave., Milwaukee, Wis. (See adv. in Classified Machinists.)

**LAWYERS**—Cont'd.

Hogan T W Antigo
Latta G W "
Martin J E "
Morse E A "
Parsons J W "
Trevor J H "
White W F "
Baldwin G B Appleton
Berg Theodore "
Bottensek John "
Boyd Samuel "
Cary P V "
Clark O E "
Goodland John "
Harriman F E "
Harriman F W "
Jones G C "
Kellogg A H "
Koffend Joseph jr "
Kreiss Henry "
Kreiss W H "
Krugmeier A H "
Moeskes G T "
Pierce & Lehr "
Roemer Joseph "
Ryan H D "
Ryan T H "
Sloan & Cannon "
Spencer A M "
Whitman A B "
Wilcox & Wilcox "
Gaveney J C Arcadia
Richmond Stephen "
Cate W S Ashland
Colignon F J "
Dillon M E "
Dillon & Colignon "
Foster & Haagenson "
Flynn J M "
Garvin John "
Lamoreux & Shea "
McCloud G H "
McCully James "
Macdonald G G "
Merrill G F "
Miles J J "
Pierrelee V T "
Pray Allan T "
Risjord G N "
Sanborn, Lamoreux & Pray "
Sleight Richard "
Smith B S "
Tomkins, Tomkins & Garvin "
Frykberg John W Atlanta
Luck Jacob Auburndale
Bradford I B & E M Augusta
Anderson Henry Baldwin
Kinney H B "
Swenumson Swen "
Frye G R Balsam Lake
Bentley Frank R Baraboo
Bentley & Kelley "
Bonham J L "
Cady V H "
Dithmar & Carow "
Gemmill A J "
Gotury E C "
Grotophorst, Evans & Thomas "
Kelley J M "
Noyes R E "
Ruggles Daniel "
Runge E A "
Smith A R Baraboo
Virgil Cady H "
Coe Bros Barron
Soderburg J W "
Downs W W Bayfield
**Burke M E Beaver Dam**
Davison C M "
Healy & Healy "
Lamoreux S W "
Markham & Markham "
Miller C C "
Pratt E C "
Thomas & Swan "
Kast Jeremiah N Bell Center
Bates J W Beloit
Buckley Cornelius "
Cleary Francis "
Dow J B "
Menzie S W "
Rood J C "
Rosa & Adams "
Udell C E "
Wickhem J G "
Woolsey T D "
Cavanaugh W E Berlin
Heaney G B "
**Niskern Perry** "
**Wood John J Jr** "
Cady B A Birnamwood
Hille Charles Black River Falls
Oderbolz Frank jr "
Perry G M "
Pope & Pope "
Reichenbach F J "
Hensel Earl Blair
Chandler & Cleary Blanchardville
Lebis Henry jr Bloomer
Bartley Patrick Bloomington
Philipson Leo "
Blaine J J Boscobel
Gilman W W "
Howe W E "
Palmer W G "
Parker Robert Brackett
Whitton David Brandon
Barnard S H Brillion
Randall A N Brodhead
Sprague Burr "
Williams G H Bruce
Madigan Henry Burlington
Mills E E "
Rohr L H "
Waller & Gittings "
Watson Frank E Cadott
Markham & Williams Cambria
Hume G C Chilton
Kirwin James "
McMullen J E "
Anderson J A Chippewa Falls
Bowe W M "
**Buchanan Daniel Jr** "
**Connor & Leonard** (see p 259) "
Cook D E "
Jenkins & Jenkins "
Morgan Vesper "
Pannier J E "
Rusk & Hartwell "
**Stafford Wm H** "
Frye G R Clear Lake
**Guernsey & Cole** (see p 271) Clintonville
Hoxie George "
**Olen & Olen** (see p 271) "
Salter & Jackson Colby
Brossard E E Columbus
Grisim G C "
Leitsch Wm C "
Stephens Geo W "
Sutton Jno J "
Lee W E Corliss
Gainey J P Couderay
Griffin A J Crandon
Hooper J F "
Keith H P "
Shaw S W "
Walsh J A "
Westcott W A "
**Wyman Egbert** (see p 285) "
Fitch H E Cranmoor
Fitch Wm H "
Dahmen H J Cross Plains
Smalley S E Cuba
Cleveland A A Cumberland
Comstock & Scow "
Wright A F "
Conley E F Darlington
**Conley F E** "
Conley P H "
Marshall G A "
Martin H C "
Michaelson J A "
Orton & Osborne "
Lehner P Dartford
McConnell J C "
Potter S C "
Nelson W Deerfield
Barnes D B Delavan
**Morrissey Edward** (see p 299) "
Sumner C B "
Von Suessmilch E L "
Weed H W "
Kelly G H DePere
Smith John "
**Strehlow M H** (see p 302) "
Carter Richard Dodgeville
Fielder J J "
Hocking & Pollard "
Hoskins J J "
Smelker & Smelker "
Smith O C "
Treweek J N "
Hilliard C M Durand
Ingram C A "
Plummer W E "
Coleman & Coleman Eagle River
Higgins Alexander "
O'Connor G E "
Riordan D E "
**Allen C L Eau Claire**
Arnold Fred "
Bailey W F "
Bartlett E M "
Bartlett W P "
**Bundy & Wilcox** "
Doolittle L A "
Ellis J F "
**Fleming & Blum** "

**Collections.** NORTHWESTERN COL. AGENCY,
6th Floor Sentinel Bldg., MILWAUKEE, WIS.
Branch Offices and Connections in every city and county in the United States and in all Foreign Business Centers. We make quick Mercantile reports very cheap. No Membership Fee.

How's Your Wiring? Does it Pass Underwriters' Inspection?
ESTIMATES AND POINTERS
A. O. COLBY, La CROSSE, WIS.



COMMERCIAL LAW AND COLLECTIONS A SPECIALTY.

SAMUEL SNOW ATWOOD
LAWYER
General Law Practice.
SEATTLE, WASHINGTON.

COMMERCIAL LAW AND COLLECTIONS A SPECIALTY.

M. Pfeifer Heating Co.
TELEPHONE CONNECTION
314 Sycamore St., MILWAUKEE, WIS.
Steam, Hot Water and Ventilating Heating
ALL KINDS OF STEAM PUMP AND AIR COMPRESSION
MECHANICAL ENGINEERING

Frawley Wm H Eau Claire
Gilbertson J C "
Gores J C "
Hubbard & Shoemaker "
James V W "
Larson A C "
**McBain Henry (see p 325)** "
Marsh A J "
Miner F M "
O'Neill James "
Singleton J W "
Sutherland A J "
Teall & Thomas "
Walmsley H B "
Whetford R D "
Wickham & Farr "
Andrews A F Edgar
Gettle L E Edgerton
Ladd E M "
Towne J P "
Towne L H "
Goodrich A B Elcho
**Barnes & Page** Elkhorn
**Clohisy Arthur** "
Ingalls John "
Lyon J F "
**Norton W C (see p 344)** "
Sprague E H "
Combacker Albert Ellsworth
Foley J E "
Hancock J W "
Thompson George "
Cleary P A Elroy
Dithmar J T "
Janes F L Evansville
Phillips W R "
Richmond & Richmond "
Scanlon J J Fennimore
Rogers C R Finley
Sells Max Florence
Waring Frank "
Blewett D F Fond du Lac
Blewett Edward "
Downs T C "
Doyle & Hardgrove "
Duffy & McCrory "
Fairbank R C "
Fellenz H M "
Giffen & Sutherland "
Gooding J M "
Hardgrove J G "
Husting & Husting "
McKenna Maurice "
McKesson & Hughes "
Martin P H "
Matthews J R "
Morse R L "
Perkins George "
**Phelps & Watson** "
Reilly, Fellenz & Reilly Fond du Lac
Rose H F "
Sallade N W "
Schuchardt A R "
Smith C D "
Swett & Ecke "
Thompson J I "
Wells O A "
**Williams, Griswold** & Chadbourne "
Worthing E P "
Caswell L B Fort Atkinson
**Rogers & Rogers** "
Webb A M "
Wigdale E A "
Merwin H S Fox Lake
North & Lindley "
Copeland L A Frederic
Collipp P G Friendship
Keys J B "
Gale George Galesville
Wadleigh W S "
Crawford George Gillett
Maloney D W Glen Flora
Chinnock H R Glenwood
Dean H "
Smith W S Glidden
Bauman & Davis Grand Rapids
Brozeau T W "
Cochran J W "
Conway D D "
Conway W J "
Gaynor J A "
Goggins & Brazeau "
Hitchcock D W "
Metcalf G H "
Vaughan B M "
Wheelan Edmund "
Wheelan W E "
**Wipperman & Hambrecht** "
Myeland A J Grantsburg
Cady S H Green Bay
Calkins & McGruer "
Cornelius C P "
Ellis, Merrill & Silverwood "
**Greene, Fairchild,** North & Parker "
Huntington S P "
Kaftan & Reynolds "
Kettell & Burke "
Le Clair J C "
Lomas C W "
McGillan & Fontain "
Masse A G M "
Matile G E "
Minahan V L "
Monahan N J "
Noville A C "
Sheridan & Evans "
Smith H J "
Stebbins B H Green Bay
Warren E B "
Watermolen J F "
Wigman, Martin & Martin "
Wilson S P "
Butterfield & Rix Hartford
Russell J C "
Sawyer & Sawyer "
Goodwin H W Hartland
**McNamara F L (see p 451)** Hayward
Williams S J "
**Wilke Wm (see p 453)** Hazel Green
York H D "
Egan A J Highland
Whitman Platt "
Harkin E B Hillsboro
Clausen F H Horicon
Sawyer J E "
Baker & Haven Hudson
Bashford J W "
Bradford S J "
Cross C A "
Dean H W "
Kinney A J "
Foster G C Hurley
Lennon & Lennon "
Ruggles A L "
**Sanborn P H (see p 467)** "
Wanzer Albert "
Kulig J F Independence
Severson H J Iola
Mead A R Iron River
Morris C F "
Sauve Ernest "
Blanchard H H Janesville
Burpee F C "
Carpenter E F "
Cunningham John "
Cunningham J J "
Daugherty & Palmer "
Earle Jesse "
Fethers, Jeffris & Mouat "
Fisher A M "
Fisher J L "
Fisher & Oestreich "
Jackson Wm "
Jackson & Jackson "
King Mrs A J "
Lane Wilson "
McElroy Horace "
McGowan E D "
Maxfield Harry L "
Newhouse W O "
**Nolan T S** "
Oestreich O A "
Peterson E H "
Reeder C W "
Richardson M P "
Ruger & Ruger "

Henry Danischefsky
TELEPHONE CONNECTION
1060 Eighth St., Milwaukee, Wis.
(See Adv. in Milwaukee)
MASON and GENERAL CONTRACTOR.

BEAVER'S Reliable Life Insurance at Cost. Combining the economy of Fraternal Insurance with the Reserve Fund Stability of Old Line Insurance. DEPUTIES WANTED. Ben. E. Wait, Sec., Stoughton, Wis.



MISSOURI PACIFIC RY. "THE COLORADO SHORT LINE" From St. Louis to Kansas City, Pueblo and Denver.

**LAWYERS**—Cont'd.

Ryan E H Janesville
Smith & Pierce "
Stevens W A "
Sutherland G G "
Tallman S D "
Wheeler Wm G "
Whitehead & Matheson "
Winans & Maxfield "
Davies J E Jefferson
Kirkland R B "
Porter W H "
Newhouse Wm Jonesville
Bachhuber J G Juneau
**Christiansen C A** "
Husting P O "
Lewis K C "
**Lueck M L** "
Malone J E "
Sloan G W "
Chopin Joseph Kaukauna
Dawson G H "
**Husting G B** "
Baker R V Kenosha
Barnes C D "
Buckmaster A E "
Cavanaugh James "
Cowell W M "
**Hastings Henry J** "
**O'Donnell M G** "
**Slater J C** "
Stebbins James M "
Stewart Calvin "
**Sturges B J** "
Bruemmer O H Kewaunee
Konop T F "
Wing G W "
**Coon T B Kilbourn**
Van Dyke N E "
Stroud W S "
Stender John Kunesh
**Bleekman & Bleekman** La Crosse
Bosshard Otto "
Brindley John "
**Bryant B F** "
Burroughs W S "
Daniels J A "
Doherty & Baldwin "
Fruit J J "
Gordon G H "
**Gosnell & Raymond** "
Graves H H "
**Higbee & Bunge** "
Hood C L "
Kleeber Leonard "
McConnell & Schweizer "
Mahoney P W "
Martindale Stephen jr "
**Miller & Wolfe** "
Morris & Hartwell "
Parson A P "
Reid R S "
Skaar & Bosshard "
**Thompson James** "
Tourtellotte Mills "
**Winter & Esch** "
Withrow F E "
**Woodward & Lees** "
Anderson A E Ladysmith
Bischel L J "
Manning W S "
Thomas T M "
Williams G H Ladysmith
Drew A F La Farge
Brown L G Lake Geneva
Burdick H A "
French C S "
Kaye A M "
Kull Fred "
Tyrrell F J "
Falk N H Lake Mills
Greenwood C S "
Brown & Brennan Lancaster
Buchner Herman "
Bushnell & Moses "
Clark J G "
Clementson G B "
Goodsell E B "
Kopp A W "
Lowry & Carthew "
Shimmin W E "
Hale Levi Lena
Andrews & Palmer Lodi
Watson S H "
Tanner G W W Lowell
Larson M D Macfarland
**Bashford, Aylward & Spensley** Madison
**Bird & Gilman** (see p 1623) "
Brown C N "
**Buell & Denu** (see pp 583, 1623) "
Chynoweth & Mason "
Cochran J W "
**Elver E T** (see p 579) "
Fehlandt J C "
Gilbert F L "
Gilbert & Jackson "
Harper & Winterbotham "
Hoppmann A C "
Hoppmann & Moran "
**Jackman Ralph W** "
Jones & Schubring "
Ladd N A "
**Lamb Charles F** "
**Main & Lucas** (see p 1623) "
Martin G S "
Messerschmidt J E "
Morgan H H "
Morris, Riley & Dudgeon "
Murphy & Kroncke "
Nelson J M "
Nelson J M "
Nelson Thomas P "
**Olin & Butler** "
**Oliver & Ela** "
Ollis & Nelson "
Parkinson F E "
Parkinson J M "
Pfund Herman "
Ramsay J B w "
Reynolds E J "
**Richmond, Jackman & Swansen** (see pp 587, 1623) "
**Richmond Thomas C** "
**Sanborn & Sanborn** "
**Shuttleworth F K** "
Smith & Rogers "
**Smith & Siggelko** "
Spooner J C "
Tenney C K "
**Tenney, Hall & Tenney** (see below) Madison

D. K. TENNEY. F. W. HALL.
C. H. TENNEY.

## Tenney, Hall & Tenney,

**Attorneys and Counselors.**

**Collections. Commercial and Corporation Law.**

Attorneys for R. G. Dun & Co., Martindale, Collector and Commercial Lawyer, Bankruptcy, Creditors or Petitioners represented.

**108 E. Main St,**
**MADISON, - WIS.**

Warner & Hamilton Madison
Wheeler W G "
Wootton F M "
Zimmerman A G "
Owen W C Maiden Rock
Martin W N Manawa
Anderson J S Manitowoc
Bainsch & Keeley "
Burke & Craite "
Haley & Joyce "
Hougen & Brody "
Kerwan Michael "
**Markham & Markham** "
Nash & Nash "
Sedgwick, Sedgwick & Schmidt "
Smitz Edward "
Bird H M Marinette
Daily C C "
Eastman & Martineau "
Fairchild J B "
Feeney & Miller "
Holgate Amos "
**Hutchinson & Goldman** (see p 621) "
Kirkland I B "
**Nichols & Davis** "
Miller F D "
Quinlan W B "
**Schwittay A E** (see p 619) "
Scudder H T "
Sunstrom & Johnson "
**Tyrrell & Evart** (see pp 614, 1257) "
Spengler J H Marion
Dickinson G E Markesan
Millard J L "
Andrews R E Marshfield
Cole J F "
Deming E M "
Poe W A & E C "
Barney & Price Mauston
Mortensen H J "
Powers W N "
Veeder & Veeder "
Barney J A Mayville

SIGN OF THE RIBBIE FLAG. Registered
ZIMMERMANN BROS. Clothing Co. 384 East Water St., MILWAUKEE, WIS. — RETAIL. —

**Gateway City Steel Tank and Roofing Co.** LA CROSSE, WISCONSIN.

**Cornices, Skylights, Roofing and Siding, Copper, Tin, and Sheet Iron Work.**



**Lamoreux & Husting** (see adv) Mayville

C. W. LAMOREUX
PAUL O. HUSTING,
District Attorney.

**LAMOREUX & HUSTING,**

**Attorneys-at-Law.**

**MAYVILLE, - WIS.**

**Naber E H** (see p 633) Mayville
Adams G W Medford
Haganty J B Medford
Leigcht Herman "
**Schwepp & Urquhart** "
Bullard Silas Menasha
Fitzgibbon Henry "
Plesants John "
Schoetz M M "
Bundy Robert Menomonie
Clark P B "
Davis Alexis "
Florin J E "
**Freeman Charles E** (see p 646) "
McLean F J "
McLean James "
McLean W C "
Macaulay J W "
Mathews J R "
Ticknor J C Menomonie
Flett & Porter Merrill
Helms A A "
Helms A H "
Mathews & Johnson "
Porter M C "
Reid, Smart & Curtis "
Ryan & Runke "
**Smith F J** (see p 653) "
Van Hecke John "
Palefield Thomas Mifflin
Agnew A D Milwaukee
Austin, Fehr & Gehrz "
Badger Collection Co "
Baroni Edward C "
Bass J W "
**Becker Danforth** "

**LAWYERS, MADISON, WIS.**

**BUELL & DENU,**

**STATE BANK BUILDING.**

**CHARLES E. BUELL, Circuit Court Commissioner. ALBERT R. DENU, Notary Public.**

**COLLECTION DEPARTMENT** fully equipped to handle claims at any point. Competent adjuster sent on out of town business.

**REFERENCES:** Marshall & Illsley Bank. Milwaukee; Merchants National Bank, Chicago; State Bank, Madison.

Representatives of Wilber Mercantile Agency. Credit inquiries answered.

**LONG DISTANCE 'PHONE 5041.**

T. C. RICHMOND. R. W. JACKMAN. S. T. SWANSEN

**RICHMOND, JACKMAN & SWANSEN**

**Attorneys and Counselors**

**Suite 3-6 Mendota Block, - MADISON, WISCONSIN**

ASSOCIATE OFFICES:

RICHLAND CENTER, WIS. EVANSVILLE, WIS.

**MAIN & LUCAS,**

**ATTORNEYS AND COUNSELORS.**

Commercial and Corporation Law. Claims and Collections. Petitioners and Creditors in Bankruptcy represented. Legal questions briefed. Reasonable terms. Prompt attention.

**Telephone 1362.**

**Tenney Block, MADISON, WISCONSIN.**

George W. Bird. Stephen W. Gilman.

**BIRD & GILMAN**

**Attorneys and Counselors-at-Law.**

Practice in all Courts. Commercial and Corporation Law. Bankruptcy Cases. Collections.

TEL. 44. 110 EAST MAIN.

**Madison, - Wisconsin.**

**CLAM RIVER LAND CO.**

See Page 289.

**Miller HIGH LIFE** THE BEST **MILWAUKEE BEER**

# AMERICAN PLUMBING & HEATING CO.

STEAM AND HOT WATER HEATING. GAS FITTING AND VENTILATING. Estimates Cheerfully Furnished. 134 Second Street, MILWAUKEE, WIS. (See Adv. in Milwaukee)




**LAWYERS**—Cont'd.

Bemis Harry E Milwaukee
**Benedict & Morsell** "
Black Wm E "
Blatchley A H "
Blenski M F "
**Bloodgood, Kemper & Bloodgood** "
Boden & Beuscher "
**Bohmrich & Williams** "
Bolzendahl Ferdinand W "
Borchardt F J "
Bothum F H "
Bow O W "
Bowman R O "
Bradley H E "
Brand Moses H "
Braun A E "
Braun E W "
Brown O S "
Brown V L "
Brunckhorst Louis A "
**Buckley J O & W S** "
Buford H H "
Burke Frank P "
Burke J F "
Burke William E "
Burmeister Theodore "
Burnham Charles L "
Burton George A "
Butterfield H K "
Carbys J O "
Carpenter H M "
Carroll & Carroll "
**Cary, Upham & Black** "
Chapin Emmons E "
Churchill, Bennett & Churchill "
Churchill Thomas F "
Churchill & Donovan "
Churchill & Von Briesen "
Ciscil W J "
Clarke A J "
**Clarke J M** "
Cleaver H A "
Cole R A "
Coleman T L "
Collins Lindley "
Comstock E G "
Connell & Weidner "
Conway & Green "
Cordes J E "
Cotzhausen Bros "
Cotzhausen F W "
Cryderman Charles A "
Cummings Henry "
Curtis & Mock "
Cutright Austin W "
**Dalberg S W** "
Dalton Daniel "
Davelaar G J "
Davis De Witt "
Derry George H "
Desmond H J "
Disch H G "
Dixon Samuel M "
Doerfler & Lorenz "
Doering Frederick "
Donnelly J G "
Dorner Otto "
Dorr & Gregory "
**Drought James T** "
**Durand Loyal** "
Durant, Price & Cowan Milwaukee
Dyer Joseph R "
Eaton Frederick J "
Eaton H L "
Eggen J A "
Ehlman Albert C "
Eimermann A J "
Eller Charles V "
Elsner Richard "
Erwin & Wheeler "
Estabrook C E "
Faber Charles J "
Fairchild Arthur W "
Farnham A S "
Fawsett Charles F "
Ferguson H T "
Fiebing & Killilea "
Field S A "
Fish F M "
Fish J K "
Fitzsimmons J I "
Foster Fred A "
Francis Geo H "
Frazier Wm S "
Freeman R R "
Friend Arthur S "
Friend Charles "
Friend J E "
Fritz O M "
Froede & Bodenstab "
**Frost & Frost** "
Fulton Frank D "
Furlong William E "
Geiger F A "
Geilfuss Carl F "
Georgi H E "
Gill Thomas H "
Gilmore J L "
**Glasier, Klatte &** Ehlman (see opp) "
Gold Walter L "
Goodall W H "
Gonski Casimir "
Green H S "
Green W T "
Greenthal A P "
Griffin, Johnston & Worden "
Gross Edwin J "
Groth J A F "
Gugel F H "
Greening Angus C "
Hachbarth Otto G "
Halphide M T "
Halsey P L "
Hamilton Tallmadge "
Hamilton, Van Wyck & Siber "
Hammel Leopold "
Hansen Otto R "
Hanson A T "
Hard A W "
Harling Cornelius I "
Harper John F "
Harvey Richard G "
Hayden T H "
Hayes W A "
Hazelton Gerry W "
Heilbron H H "
Heim Carl "
Henderson & Williams "
Hickey Walter D "
Hickox C T "
Hirschberg Joseph G "
Hooker Edward H "
Hooker Frederick N Milwaukee
Hooker Wm D "
Houghton F W "
Hoyt, Doe, Umbreit & Olwell "
Huebschmann Adolph "
Hunter & Goff "
Hurley John H "
**Hyzer Edward M** "
Isaac Simon "
Jacobson M A "
Jeger L M "
Jenner Edward D "
Jones C L "
Kane H V "
Kaney J S "
Kanneberg & Cochems "
Kaumheimer Wm "
Katz G H "
Kehr E A "
Kellogg H L "
**Kelly J T** "
Kennan Kossuth K "
Kennan Thomas L "
Kershaw W J "
Kirwan Charles "
Kitchel Courtney S "
Klapptein Frederick W "
Kleist & Bender "
Koeffler C A jr "
Koenig & Koenig "
Koenitzer A H "
Krause M C "
Krizek Joseph F "
Kroesing Oscar "
Kronshage Theodore "
Kuenzli Otto "
La Boule John F "
Landeck F A "
Lando Max N "
Lawrence G H "
Lecher Louis A "
Leister Oscar H "
Lemke Otto A "
Lenicheck Emil "
Lenicheck, Fairchild & Boesel "
Lewis P G "
Lewis & Roach "
Liesenfeld J H "
Liess Hilbert "
Lorenz Fred C "
Ludwig C J "
Luedke Walter J "
Luscombe Robert "
McCabe & Dahlman "
McCarthy L H "
McElroy & Eschweiler "
McGee, Jager & Fricke "
McGovern F C "
**McIver James (see** p 815) "
McMynn Robert M "
McVety R W "
McVickers E M "
Mack E S "
Maher J J "
Mallory R B "
Mann C D "
**Manson & Osgood** "
Mariner Ephraim "
Markham G C "
Markham, Hamilton & Markham "
Marks C D "


The Time Indemnity Company
GERMANIA BUILDING, MILWAUKEE, WIS.
TIME IS CASH
See Advertisement Page 8.

We sell FARMS, Country Properties, City Properties, Homes, Timber Lands, Etc.

O. E. Pederson Land Co.
LADYSMITH, WIS.

Allouez Bi-Magnesia Water Springs, Green Bay, Wis. CURES Diabetes. Literature Free.



GILSON G. GLASIER. WILLIAM A. KLATTE. A. C. EHLMAN.

# GLASIER, KLATTE & EHLMAN,

## Lawyers.

LOANS, COLLECTIONS AND COMMERCIAL LAW.

303 Germania Building, - - - MILWAUKEE, WIS.

Maxon Glenway Milwaukee
Maxwell John S "
Miller Andrew G "
Miller, Noyes & Miller "
Minty L W "
**Moe & Hansen** "
Moeller August C "
Monroe C E "
Morris Wm H "
Morse Henry P "
Morton G E "
Mowry Duane "
Murray Thos J "
Myers Frank B "
**National Credit Co** The (see p 785) "
Neelen N B "
Nemmers E P "
Nivern J M "
Nohl & Nohl "
**Northwestern Collection Agency** (see left bottom lines) "
Nye Edward Q "
O'Connor, Schmitz & Wild "
Olwell L A "
Ordway David S "
Orth F F "
**Otjen Bros** "
Otjen Theobald "
Page G E "
Paine Byron L "
Parcells Earl "
Patterson E J "
Paul John H "
Pease L S "
Pereles Nath & Sons "
Peterson F B "
Peterson & Peterson "
Pheatt Zebulon "
Phillips C H "
Pier Harriet H "
Pier-McIntosh Kate H "
Pier-Roemer Caroline H "
Piper H J "
Pond O B "
Powers J A "
Price Fred P "
Pride Charles A "
**Quarles, Spence & Quarles** "
Rahr Emil G "
Ramien R B "
Raney John S "
Reilly Henry F Milwaukee
Reitman Leo "
Remington Frederick H "
**Reukema Rip** "
Richardson E L "
Rietbrock & Rietbrock "
Riley & Blatchley "
Robinson N S "
Roehr Julius E "
**Roemer & Aarons** "
Rose D S "
Rosendale Samuel "
Rove Olaf I "
Rowan F J "
Rubin W B "
**Runkel A C** "
Russell C C "
**Ryan, Ogden & Bottum** "
Sakols D N "
Scanlan C M "
Scheiber & Orth "
Schinz Walter "
Schmidt H P "
Schnefel A G "
Scott Burr J "
Seaman H M "
Seeley J J "
Seely Volkert W "
Shaw James D "
Shawvane Kerellio "
Sheets H M "
**Shenners M J** "
Sheridan & Wollaeger "
Sidler Cornelius A "
Simon S R "
Smith Darwin W "
Somers Peter J & Son "
Somers Thomas F "
Spence F H "
Spooner & Ellis "
Spooner & Rosecrantz "
Stafford Wm "
Stark Joshua "
Stebbins Albert K "
Stevens J C jr "
Stover J H "
Thiel W F "
Thiemann J F "
Thomas W O "
Thompson Fulton "
Thompson Jared "
Thwaits W G & F C "
Tibbs Wm L "
Timlin & Glicksman Milwaukee
Toohey John "
Torbe Leo "
Trottman James F "
Turner, Pease & Turner "
Umbreit Augustus C "
Umbreit Milton H "
Van Dyke, Van Dyke & Carter "
Van Valkenburgh F B "
Van Vechten E F "
Vilas, Vilas, Jenner & Freeman "
**Vlach J J** "
Walker Wm A jr "
Walliber Emil "
Wallis John A "
Walthers F J "
Weaver Charles J "
Webster Robert "
**Wegner J W** "
Weissert A G "
Westfahl & Poss "
Wetzler S F "
Wheeler & Perry "
Whitehead Will G "
Wight W W "
Wildish J E "
Williams G L "
Williams Louis T "
Willrich Gebhardt "
Wilson Edward H "
Winkerwerder C H "
Winkler, Flanders, Smith, Bottum & Vilas "
Winn John E "
Wittig Moritz "
Wood E L "
Woodmansee & Thompson "
Woolcock Charles G "
Worden Lucian R "
Wright Samuel "
Yockey C W "
Yockey Edward J "
Zabel W C "
Fiedler & Fiedler Mineral Point
Priestley T M "
Spensley & McIlhon "
Cheoupek A S Mishicott

GAZETTEERS of Michigan, Wisconsin, Minnesota, and many other States, containing FUND OF INFORMATION NOT FOUND IN OTHER PUBLICATIONS

Address R. L. POLK & CO., Detroit and Chicago.

Grand Trunk Railway System. For Niagara Falls, Toronto, Montreal, Portland, Canada and the East.

# FIRST NATIONAL ACCIDENT COMPANY

**ACCIDENT AND HEALTH INSURANCE.** Liberal Policy; Prompt Pay. Empire Bldg., cor. Grand Avenue and West Water, MILWAUKEE, WIS. Phone Main 1816





Grand Trunk Railway System For Niagara Falls, Toronto, Montreal, Portland, Canada and the East.


**LAWYERS**—Cont'd.

Gilman S G Mondovi
Urness P H "
Caradine H N B Monroe
Clawson P J "
Dunwiddie J D "
Luchsinger John "
Luchsinger Thomas "
Luchsinger & McGrath "
Saucerman W T "
Sherron J L "
**Wright C W** "
Barry John Montello
Fowler & McNamara "
McNamara D W "
Taylor L H Mt Horeb
Cubela J M Muscoda
Albee G H Neenah
Campbell M L "
Kerwin J C "
**Mott & Mott** "
Mulloy Jeremiah "
Smith Wm "
Jackson F M Neillsville
Kountz R F "
Marsh S M "
Ring M C "
Schoenganth Oscar "
Sturdevant J R & C R "
Sturdevant L M "
Sturdevant & Clark "
Tucker F T "
Youmans C A "
Hughes & Hughes New Lisbon
Mortson H J "
Day O H New London
Holmes Charles "
Putman G H "
Weed & Van Doren "
Hawkins S N New Richmond
Hughes Wm "
McNally W F & M P "
Smith & Oakes "
Agnew & Derse Oconomowoc
Edwards Loren "
Fleming Wm "
Jones O F "
Kelly J A "
Robinson G E "
Westover George "
Classon & Classon Oconto
Gill J J "
Gill & Chase "
Jones H F "
**Morrow F X (see p 946)** "
O'Kelliher V J "
Reinhart Albert "
**Trudell O F** "
Hurlbut W E Omro
Haskell & Getts Oregon
Heimbolt George Orfordville
Lynn C M Osceola
Oakey C H "
Severance Wm L "
Armington W N Oshkosh
Barber Bros "
Barber & Beglinger "
Bouck & Hilton "
Bowen Franklin "
**Cawling W C** "
Christensen N P "
Cleveland C D jr "
**Davidson James H** Oshkosh
Eaton & Eaton "
Felker, Stewart & McDonald "
Finch & McPhail "
Goss A H "
Gruenewald Wm F "
**Harrington John** "
**Hooper & Hooper** "
Hume & Kimball "
Jackson C D "
Kaerwer F A "
Kluwin J F "
**McManamy & McManamy** "
Neville W J "
Phillips & Hicks "
**Sanders George O** "
Thompson, Reed & Pinkerton "
Thorn G T jr "
Tyrrell G E "
Van Keuren B E "
**Waterhouse W W** "
Weed & Hollister "
**Williams & Williams** "
Weisbrod J M "
Linderman G O Osseo
Piper H J Palmyra
**Williams Charles E** "
Holland Theodore M Park Falls
Husting G B "
Barry & Barry Phillips
Owen A K "
Parkinson W K "
Smith James "
Van Ostrand De Witt "
Woodworth F S Pittsville
Angelo W B Plainfield
Corrigan & Johnson "
Beebe W H Platteville
Block M S "
Burns & Ellis "
Cleary T L "
Dolan James "
Gardner D J "
Kopp A W "
Murphy J W "
Mead M C Plymouth
Rooney H J "
Andrews H E Portage
Baker E S "
Dering C L "
Farnsworth W H "
Fowler & McNamara "
Grady D H "
Gunderson H A "
Kellogg Alonzo "
Mahoney & Metzler "
Mitchell R E "
Rogers J H "
Stroud W S "
Wayland C C "
Collins J W Port Washington
Uselding J E "
**Swartz G L Poynette**
Athey Alexander Prairie du Chien
Evans J P "
Evans W H "
Graves W R "
Thomas O B "
Hicks J W Prentice
Field J S Prescott
White J S "
Clark F E Princeton
**Lehner Philip** "
Ahrens O E Racine
**Cooper, Simmons, Nelson & Walker** "
Eadus N G "
Fish Irving A "
Fish & Storms "
Flett David H "
Gillen Martin J "
Gittings & Burgess "
Hand & Hand "
Ingalls Wallace "
Judd A Cary "
Kaempfer Charles F "
Kearney, Thompson & Myers "
Krenzke Charles "
Lee Charles H "
Liegler John H "
Myers P J "
Owen John W "
Palmer & Gittings "
Rowlands W W "
Storms Wm W "
Thompson Fulton "
Thompson W D "
Thompson & Harvey "
Wentworth John T "
Lindley J T Randolph
Daly Patrick Reedsburg
Gottry E C "
Perry R P "
Stevens Giles "
Stone & Malone "
Winchester H W "
Wyse W A "
Alban S H Rhinelander
Barnes John "
Billings L J "
Browne Paul "
Kemp & Reeves "
Miller S S "
Minahan E D "
Rickmire A P "
Ryckman C B W "
Shelton A W "
Walker D H "
Pringle Wm Rib Lake
Constance L L Rice Lake
Hines F M "
Rassmussen K E "
Robbins James "
Stark C A "
Burnham F W Richland Center
Eastland K W "
Fay P H "
Lincoln P L "
McCorkle W S "
Miner & Vaughn "
Richmond & Lincoln "
Shontz G W "
Hendrickson H S Rio
Carter & Pedrick Ripon
**Dunlap A E** "
Foote J J "
Howard F C "
Reed & Reed "
Grimm Jay River Falls
Haugan & Grimm "
Weld A P "
White F M "


**George Wetmore Colles, M. E.** 408 ALHAMBRA BLDG. MILWAUKEE, WIS.

**Consulting Engineer** Power and Lighting Plants. Mills and Factories. Examinations—Tests—Reports—Appraisals.

RUNDLE-SPENCE MFG. CO. Milwaukee, Wis. PLUMBERS', Steam and Gas Fitters' Supplies.



Dorothy Frank B St Croix Falls
**Atwood Samuel Snow** (see pp 1425, 1621) Seattle, Wash
Rooney F J Seymour
Wolf Charles Sharon
Buth H O Shawano
Dillett C F "
Dreier H G "
Dreier & Winter "
Eberlein & Eberlein "
Larson Albert S "
**Schmitz A L** "
**Wallrich, Dillett & Larson** "
Werner E V "
Westcott Marion "
Benfey & Benfey Sheboygan
Bowler & Bowler "
Dean C A "
Denison F H "
Detling Henry "
Gilbertson Andrew "
Gillen Simon "
Phalen A T "
**Prescott A C** "
Taylor J D "
Trilling O J "
Veech E R "
Voigt Edward "
Voigt & Voigt "
Vollrath Frederick "
James J H Sheboygan Falls
Thomas John "
Bugbee A L Shell Lake
Hart R B "
Mead & Hoar "
Kruschke G H Shennington
Blackstone J W Shullsburg
Law T J "
O'Brien M A "
Simpson J B "
Campbell W G Soldiers Grove
Thomas & Peterson "
Burket Charles Solon Springs
Riley Wm J South Milwaukee
Button S W Sparta
Masters & Graves "
Naylor W B jr "
Smith A H "
Barney A B Spencer
Spencer F H Spooner
Hogan H R Spring Green
King T W "
Casey T W Spring Valley
Anwick M M Stanley
Culbertson C B "
Green Anson "
Brennan & Frost Stevens Point
Cate, Dahl & Nelson "
Cornelius Samuel "
Dahl Gerhard "
Groelle & Humphrey "
McFarland C D "
McFarland, Hanna & Murat "
Park & Carpenter "
White Chas P Stoddard
Clancy & Loverud Stoughton
Huber H A "
Wait B E "
Allen G W Sturgeon Bay
Cody R P "
Dehos Jacob "
Dreutzer Yugoe "
Gaede W E "
Graass Henry "
Hamilton F J "
Clendenin George Sugar Bush
Hoppmann & Moran Sun Prairie
Arnold E A Superior
Bailey H D "
Brennan John "
Bright M S "
Catlin, Butler & Lyons "
Christopher F J "
Cooper G C "
Crawford W P "
Crownhart & Foley "
Danielson Dan "
de Forest H L "
De Groat F H "
Dickinson S N "
Dietrich G E "
Dietrich H W "
Durley A W "
Eckman F A "
Foley W R "
French J B "
Fridley C R "
Gard H V "
Gill W M "
Grace H H "
Haily W E "
Hanitch Louis "
Hayes Hiram "
Hudnall G B "
Hurst W E "
Johnson E L "
Kennedy E C "
Knowles E C F "
Knowles G P "
Knowles & Knowles "
Lafitte H E "
Larsen L S "
Lenroot I L "
Linley Victor "
Luse, Powell, de Forest & Luse "
Lyons T E "
McCausland E F "
McHugh Heber "
McIntosh T L "
McKay Arch "
Mason Grafton "
Murphy J A "
Parker F S "
Perkins P H "
Perrin S L "
Pickering W E "
Powell L T "
Ritchie J S "
Roberts D E "
Rock A T "
Ross A B "
Ross, Dwyer & Hile "
Smith Charles "
Steele W M "
Thorson T M "
Ticknor H E "
Tipton R I Superior
Titus A C "
Wilkinson G B "
Wilson Carl M "
Wilson H C "
Winsor G H "
Vinje A J "
Parkhill G B Thorp
King F Y Tigerton
Graham & Graham Tomah
Naylor & McCaul "
Spaulding H C "
O'Leary James Tomahawk
Sheldon G M "
Woodworth A H "
Richardson R Tony
Button J C Trempealeau
Dicke Frederick Two Rivers
Gittings J T Union Grove
Bennett J Henry Viroqua
Butt & Butt "
Graves C W "
Martin & Kuebler "
**Minshall C H** (see p 1213) "
Proctor H P "
Silbaugh & Bennett "
Smith & Griffith "
Tolrud T A "
Alvord E A Washburn
McLeod A W "
Morris C F "
Walsh John "
Warden A M "
Sanders Wm Waterford
Lueck R W Waterloo
McNeel J H "
Ryder J D "
**Twining R C** "
Blumenfeld C R "
Buchheit Gustav Watertown
Conway J G "
**Davies J E** (see p 1222) "
**Davies & Mulberger** (see p 1222 and below) "

JOSEPH E. DAVIES, District Attorney For Jefferson County.
ARTHUR MULBERGER, City Attorney.

DAVIES & MULBERGER,
Attorneys-at-Law.
LONG DISTANCE TELEPHONE 1433.
WATERTOWN, WIS.

Gardner C H Watertown
Hahn O C "
Kading & Kading "
**Mulberger Arthur** (see p 1222) "
Pease Harlow "
Skinner & Thayer "
Wieman E F "
Woodard W H "
Agnew D W Waukesha
Armin & McCarthy "

We have Investments that Pay Large Dividends Monthly and Small Savings Paying Large Returns
Write for Particulars.
The Davidor Promoting Co., Milwaukee, Wisconsin.

Tobin-Gerlinger Steel Casting Co. FOUNDERS
ELECTRIC, MINING, SAW MILL, AUTOMOBILE and eneral Machinery.
Telephone West Allis 19. WEST ALLIS, WISCONSIN

AUDIT COMPLICATED ACCOUNTS ANALYZED YOUR SYSTEMS DEVISED ACCOUNTS
GREIG & ACHESON, Public Accountants, 619 ROYAL INS. BLDG., CHICAGO, ILL.



Patterns made for anything that can be Cast in Metal
Substantially made Patterns for Standard use our Specialty. Phone West 394. (See adv. in Milwaukee.)
1606 St. Paul Avenue, MILWAUKEE, WIS.
Siebers & Pederson
PATTERN MAKERS

**LAWYERS**—Cont'd.

**Buchanan J R (see** p 1233) Waukesha
Clasen & Walsh "
Coombs A N "
Daubner G H "
Dopp A J "
Frame & Blackstone "
Haight T W "
Hemlock D J "
Holt & Coombs "
Howitt G R "
Martin T C "
Muckleston Milo "
Parkinson T W "
**Ryan, Merton &** Newbury (see p 1237) "
Snyder M L "
Sumner Mrs T M "
Tichenor V H "
**Tullar & Lockney** (see p 1237) "
Hoppmann A C Waunakee
Browne E L & E E Waupaca
Churchill Charles "
Emmons W M "
Hart J C "
Lord J P "
Martin W N "
Wheeler E F "
Beach & Tillotson Waupun
Donley E D "
Hooker C E "
Murray James "
Oliver R J "
Sumner S J "
Andrews J B Wausau
Brown, Pradt & Gen-rich "
Bump F E "
Edgar R A "
Huntington H B "
**Hurley & Jones (see** left bottom lines and p 9) "
Krueger Otto "
Kreutzer, Bird & Rosenberry "
**Manson & Weinfeld** (see p 1255) "
Warren C L "
Wausau Law and Land Association "
Butler Thomas Wausaukee
Morgan J C "
**Tyrrell & Evert (see** p 1257) "
Hubbell R W Wautoma
Kileen E F "
**Taylor C T** "
Perry C P Wauwatosa
Henderson F W West Allis
Barney & Kuechen-meister West Bend
O'Mean Patrick "
Robinson C E "
Russell J C "
Mills C C Westfield
Murphy C C "
Crane C F Weyauwega
Fordyce John "
Hutchinson A L "
Anderson & Ekern Whitehall
Cowie R S Whitehall
Hensel E F "
Cass E T Whitewater
Hamilton H O "
Kestol J G "
Kiser Fitz Henry "
Page J H "
Seymour & Tratt "
Doherty & Baldwin Wilton
Tscharner & Packer Withee
McDonald C H Wittenberg
Wood A Woodlawn
Douglas H C Wonewoc

***LEACH TUBS.**

**Stehling C H Co (see** p 669) Milwaukee

**LEAD MINES.**

See Mining Companies—Lead and Zinc.

***LEAD PIPE MNFRS.**

**Windsor Mnfg Co** (see p 685) Milwaukee

**LEAD SMELTERS.**

See Smelters.

***LEAD SUPPLIES.**

**Windsor Mnfg Co** (see p 685) Milwaukee

***LEAD TRAPS.**

**Windsor Mnfg Co** (see p 685) Milwaukee

**LEAF TOBACCO.**

See Tobacco—Leaf.

***LEATHER BELTING.**

(See also Belting and Hose.)

**Medford Foundry** and Machine Wks (see p 637) Medford
**Goodyear Rubber Co** (see right top lines and pp 1329, 1415) Milwaukee
**Milwaukee Leather** Belting Co (see p 1328) "
**Wisconsin Machinery** and Mnfg Co (see left bottom lines) "

***LEATHER DRYING APPARATUS.**

**Bayley Wm & Sons** Co (see right side lines) Milwaukee

**LEATHER GOODS.**

**Christie A H Co (see** p 747) Milwaukee
**Neisser Jewelry Co** (see p 1477) "
Seligmann A jr & Co "
Seligmann Henry & Co "
Seligmann H & Co "
Seligmann S & Co "
**Enger-Kress Pocket** Book Co (see p 1267) West Bend

***LEATHER NOVELTY MNFRS.**

**Enger-Kress Pocket** Book Co (see p 1267) West Bend

***LEATHER PRESERVERS.**

Rickert John W South Milwaukee

***LEATHER—WHOLESALE.**

Gebhardt A L & Co Milwaukee
**Pfister & Vogel** Leather Co (see p 791) "
**Suhm A J** "
Huffner E J Racine

**LEATHER AND FINDINGS.**

(See also Tanners and Curriers.)

Cutter A A Eau Claire
Meyer Nicholas Green Bay
Wright J T Janesville
Uek Wm & Son Manitowoc
Anstedt C Leather Co Milwaukee
Gaenslen Bros "
Kirschborn Leo "
Milwaukee Net Co "
**Pfister & Vogel** Leather Co (see p 791) "
Rademacher Joseph "
Scharun Wm & Co "
Schmidt O E "
Seligman H & Co "
Seligmann A jr & Co "
Steckel Adrian "
Suhm A J "
**Trieschmann C (see** p 805) "
Wendt John "
Western Leather Co "
Yunker J B & Sons "
**Metz & Schloerb** Oshkosh

***LEATHER AND RUBBER BELTING.**

**Goodyear Rubber Co** (see right top lines and pp 1329, 1415) Milwaukee
**Wisconsin Machinery** & Mnfg Co (see left bottom lines) "

***LEDGERS—LOOSE LEAF.**

**Miller H C & Co (see** left top lines and opp p 827) Milwaukee

***LEGAL BLANK CASES.**

**Northwestern Furn-**iture Co (see p 843) Milwaukee

***LEGAL BLANKS.**

**Caspar C N Co (see p** 747) Milwaukee

Use Milwaukee Solvay Coke For MANUFACTURING PURPOSES.
MILWAUKEE COKE & GAS CO. 21-26 UNIVERSITY BLDG., MILWAUKEE, WIS.
(See adv. opp. Coke Mnfrs.)

**Cut over and Hardwood Lumber Lands for Sale**
**In Barron and Washburn Counties, Wis.**
**JAMES ATKINSON, Rice Lake. Phone 86. (See adv. p. 7.)**



***LEGGINGS—MNFRS.**
Kalt-Zimmers Mnfg Co Milwaukee

***LETTER FILES.**
**Northwestern Furniture Co** (see p 843) Milwaukee

***LIBRARY FURNITURE MNFRS.**
**Northwestern Furniture Co** (see p 843) Milwaukee

**LIBRARIES.**
(Figures Indicate Number of Volumes.)
Public (1300) Algoma
High School (1,200) Antigo
Public (2,000) "
Public (7,000) Appleton
Lawrence University (16,289) "
Ryan High School (2,000) "
Third Ward High School (2,700) "
City School (900) Ashland
Vaughn Public (5,560) "
Y M C Assn (550) "
Public (3,600) Baraboo
Public (2,000) Bayfield
Wayland Academy (2,500) Beaver Dam
Williams Free (8,000) "
Free Library (1,860) Belleville
College (27,000) Beloit
Public (9,000) "
City (3,200) Berlin
Free (500) Black River Falls
Markesan Public (2,079) Berlin
High School (1,200) Boscobel
Public Brodhead
Public (300) Butternut
Carnegie Public Chippewa Falls
Public (10,867) "
High School (1,000) Clintonville
City Colby
Public (2,000) Columbus
Public (1,008) Darlington
Public School (1,200) "
Free Delafield
St John's Military Academy (3,500) "
High Schol (1,800) Delavan
Wisconsin School for Deaf (2,410) "
Public (2,150) De Pere
High School "
Public Dodgeville
Public (15,036) Eau Claire
Public Edgerton
Sprague Chas E Elkhorn
Free Public Evansville
Public (1,250) Fern
High School (2,000) Florence
Grafton Hall (1,500) Fond du Lac
Public Fond du Lac
High School (1,500) Fort Atkinson
Public (5,360) "
Mission Home (6,012) Franklin
Public (1,000) Galesville
Gale College (5,000) "
Howard Library Assn (1,200) Gilmanton
Howe High School (1,200) Grand Rapids
Scott T B (6,000) "
Kellogg (30,000) Green Bay
W C T U Greenwood
Free Hartland
Free (2,000) Hayward
Public (1,500) Hillsboro
Home School (2,000) Hillsdale
Firemen's Hudson
Public (15,000) Janesville
Public Jefferson
Public (1,500) Kaukauna
**Kemper Hall Library** (see p 503) Kenosha
Simmons Memorial "
High School (1,689) Kewaunee
Public (1,000) Kilbourn
Public (14,000) La Crosse
Public Lake Geneva
Noyes Gertrude J "
Fargo L D Free (1,000) Lake Mills
Public (2,000) Lancaster
Academy of Sciences, Arts and Letters (5,000) Madison
Dept of Public Instruction (20,000) "
**Madison Free Library** (20,000) "
State Historical Society (130,000) "
State Law Library (20,000) "
University of Wisconsin (90,000) "
Woodman Astronomical (3,000) "
Free (5,500) Manitowoc
High School (1,000) Marinette
Marinette Co Law "
Public (10,000) "
Public (600) Marshfield
Menasha Menasha
Smith E D (3,683) "
Wisconsin State Hospital (2,771) Mendota
High School (1,000) Menomonie
Memorial Free (7,256) "
Scott T B Free (6,400) Merrill
Milton College (6,000) Milton
Booklovers' (1,500) Milwaukee
Concordia College (3,932) "
East Division High School (3,200) "
F & A M Grand Lodge (1,518) "
German-English Academy (1,450) Milwaukee
International Library Bureau "
Law Library Assn (8,444) "
Marquette College (9,650) "
Milwaukee-Downer (4,864) "
**Milwaukee Public** Library "
Nashotah House (13,513) "
National German-American Teachers Seminary (1,500) "
Parmelee The "
Public Museum (2,000) "
Turn Verein (8,000) "
Women's Reading Club and Free Public (4,000) Mineral Point
Public Monroe Monroe
Dessert Public Mosinee
Nashotah House Nashotah
Northwest Branch N H for D V S (9.345) National Home
Public (8.450) Neenah
Library Assn Neillsville
High School (1,300) New Lisbon
Public (1,300) New London
Public New Richmond
Free Oakfield
Library Assn Oconomowoc
Public Oconto
Public (700) Omro
High School (1,800) Oshkosh
Law Library (15,000) "
Public (2,600) "
State Normal School (8,000) "
High School Palmyra
Peshtigo Public Library (200) Peshtigo
Public Platteville
State Normal School (7,600) "
Hub Club (1,000) Plymouth
Public (1,500) "
Free Public (5,200) Portage
Sacred Heart College (9.570) Prairie du Chien
Public School (1,250) Prescott
Home School (4,000) Racine
Junction (1,478) "
Public (10,000) "
Racine College (10,000) "
Y M C A (1,207) "
Public Reedsburg
High School (1,500) Rhinelander
Public (3,000) "
Public Rib Lake
Free (1,193) Rice Lake
Free Richland Center
Public (4,000) Ripon
**Ripon College Library** (see front cover) "
High School (1,000) River Falls
State Normal School (7,210) "

FOR LISTS OF NAMES, ANY TRADE, BUSINESS OR PROFESSION, Address R. L. POLK & CO., DETROIT or CHICAGO.

MISSOURI PACIFIC R'Y. } Best ROUTE FROM St. Louis . . to all Points West . . and Southwest.

PATENTS R. W. LOTZ, Registered Patent Attorney, Metropolitan Block, Chicago, Ill. Patents Obtained, Trade-Marks Registered. Free Booklets on Request.



P. C. PHILIPP & CO. Machinists and Patternmakers
Special Machinery Built and Designed. General Repairing.
Dies and Stampings. Experimental Work. Brass Patterns.
Corner 33d and Vliet Streets. Milwaukee, Wis.
TELEPHONE CONNECTION.

**LIBRARIES**—Cont'd.

Catholic Normal School and Pio Nono College (2,832) St Francis
Public School Sauk City
Public Shawano
Public (7,000) Sheboygan
High School (1,500) Shell Lake
St Clair Academy (3,000) Sinsinawa
Free (12,000) Sparta
Free Spring Green
High School (3,725) Stevens Point
Public (5,500) "
State Normal (7,625) "
City Stoughton
Public (15,000) Superior
State Normal School (5,500) "
Public Thorp
Library (1,422) Tomah
Putlic Tomahawk
Mann Joseph Public (3,200) Two Rivers
**Viroqua Free Public** Library (2,500) Viroqua
Congregational Church Parish (1,200) Washburn
Public (3,000) "
Public School (1,850) "
Walker High School (500) "
High School (1,850) Watertown
Northwestern University (5,000) "
Public (400) "
High School Waukesha
Public (1,000) "
Public (1,000) Waupaca
Veterans' Home (1,300) "
Hillyer Free Waupun
Public (6,000) "
State Prison (2,500) "
Public (1,000) Wausau
Public Wausaukee
Evangelical Lutheran Theological Seminary Library (1,200) Wauwatosa
Harwood Public "
Public High School "
Public High School (1,100) West Bend
School District (1,200) West De Pere
Public (11,136) Superior
High School Weyauwega
Public (1,000) Whitehall
Public (3,086) Whitewater
State Normal School (6,500) "
Northern Hospital for the Insane (2,276) Winnebago

***LIFTING JACKS.**

**Barth Elevator Co** (see backbone and p 683) Milwaukee

***LIGHT AND HEATING PLANTS.**

**Carey J M** Genoa Junction

***LIGHTNING RODS.**

**Security Lightning** Rod Co The (see p 237) Burlington
National Lightning Rod Co Milwaukee

***LIMBS—ARTIFICIAL.**

**Doerflinger Artificial** Limb Co Milwaukee

***LIME BARRELS.**

**Milwaukee Barrel** Co (see p 1327) Milwaukee

**LIME MNFRS.**

Meyer Peter Arcadia
Ashland Lime, Salt & Cement Co Ashland
Severson Bryndel Blanchardville
Union Lime Co Brillion
Voight Peter Cassville
Meek G A & Co Dane
Wall James Darlington
De Booth Joseph De Pere
Cooper & Hughs Dousman
Cleveland R A Downing
Druecker Joseph Druecker
Geiger Christ Fond du Lac
Standard Lime & Stone Co "
Tillman R A Gillett
Anschuetz Lime Co Grafton
Milwaukee Falls Lime Co "
Union Lime Co Hamilton
Grimm John Hartford
Union Lime Co Highcliff
Nast Bros Knowles
Geiger Bros Marblehead
Nast Bros "
Nast Herman "
Union Lime Co "
Bucher Thomas Martintown
Crane Wm "
Mayville White Lime Works Mayville
Plummer H H Menasha
**Milwaukee Falls** Lime Co Milwaukee
**Cook & Brown Lime** Co The (see p 965) Oshkosh
Empire Lime & Stone Co Quarry
Standard Lime Co "
Fox Lime and Stone Co Racine
Horlick's Lime and Stone Co "
Goodwin Thomas Sampson
Sheboygan Lime Works Sheboygan
Cream City Lime Co South Germantown
Londo Frank Sturgeon Bay
Superior Mnfg Co Superior
Hughes Thomas J Wales

**LIME, PLASTER AND CEMENT.**

(See also Builders' Material; also Plaster Mnfrs; also Lime Mnfrs.)

Schoenfeldt & Kruse Antigo
Marston Bros Appleton
Stier-Alberts Co "
Ashland Lime, Salt & Cement Co Ashland
Ottem Lime & Cement Co "
Starkweather C & Son Beaver Dam
Stordock L O Beloit
**Jochem W P** (see p 253) Cedarburg
**Clark R B** (see right bottom lines) Chippewa Falls
Dering Guy V Columbus
Brown Charles Dartford
Yahr F J "
**Stevens A H** (see p 327) Eau Claire
Churney Anton Edgar
**Moore & Galloway** Lumber Co (see p 369) Fond du Lac
Weeks, Harris & Co "
**Hurlbut Fred** (see p 435) Green Bay
Cook & Brown Lime Co Grimms
Western Lime & Cement Co Hamilton
Meyer H L & Co Hilbert
MacLoon W H H Janesville
Shearer James "
Sette & McCollow Juneau
Hayes B W Kaukauna
Wilbur Lumber Co Lake Geneva
Ludtke J C Marinette
Griffith C S Marquette
Ebbe & Thompson Marshfield
Micheels F C Menomonie
**Bond & Hinners** Company Milwaukee
**Devos & Whitnall** Co (see p 672) "
Empire Lime & Stone Co "
Hahn & Co "
Hamilton Lime & Stone Co "
Lannon Lime & Stone Co "
Lund George "
**Milwaukee Cement** Co (see left bottom lines) "
**Milwaukee Concrete** & Supply Co "
**Milwaukee Sidewalk** Co "
Ormsby Lime Co "
Pipkorn W H "
**Tews Bros** "
Union Lime Co "
Johnson Charles Neenah
Hermanson H S Ogdensburg

S. NELSON COMPANY, Fur Skin Dressers and Dyers
HIDES TANNED FOR ROBES AND COATS.
SEND FOR PRICE LIST. 1603-1605 Galena Street, MILWAUKEE, WIS.

HOSE, ALL KINDS. GOODYEAR RUBBER CO., 382 and 384 East Water Street, MILWAUKEE, WIS.



**Cook & Brown Lime** Co (see p 965) Oshkosh
Wisconsin Lime & Cement Co Park Falls
Iola Hardware Co Rosholt
Forcier George Sampson
Derr G O Springville
Langenberg W E Stevens Point
Cook & Brown Stockbridge
Templeton Lime & Stone Co Templeton
Burns J W Watertown
Tetzlaff & Co "
Pommer C J Waupaca
**Walsh F E West Allis**
Grubb Edward Weyauwega
Goodnough J C Wilton
Duglass & Dunn Williams Bay

**LINEN MNFRS.**
Blackhawk Mills Albany
Eau Claire Linen Co Eau Claire
Milwaukee Linen Supply Co Milwaukee

***LINENS AND SUPPLIES**
**Milwaukee Typewriter** Inspection Co (see p 832) Milwaukee

***LINK BELTING.**
**Medford Foundry** & Machine Works (see p 637) Medford

***LINOTYPE COMPOSITION.**
**Holmes E A Co (see** p 767) Milwaukee

**LINSEED OIL MILLS.**
Milwaukee Linseed Oil Works Milwaukee
Goodrich Wm & Co "

***LIQUID AND AIR STEAM PUMPS.**
**Vilter Mnfg Co The** (see p 721) Milwaukee

***LIQUOR DEALERS' SUPPLIES.**
**Western Bottlers** Supply Co (see p 811) Milwaukee

***LIQUOR DEALERS—WHOLESALE.**
**Kohn Bros (see p** 549) Lake Geneva
**Sexta F & Sons Co** The Manitowoc

**LIQUOR AND OPIUM CURES.**
See Gold Cure Institutes.

**LIQUORS.**
See Saloons; also Wines and Liquors.

WE FURNISH
**LISTS of NAMES**
**ANY** BUSINESS LOCALITY | UP-TO-DATE ACCURATE

We publish over 250 city, county, state and national trade directories, therefore have unexcelled facilities for furnishing lists of any trades and professions that are not covered by our national Trade Directories.

As **Directory Publishers**, we have available for use in compiling our lists the manuscript matter that we intend utilizing in directories being compiled, and can therefore give our patrons the benefit of up-to-date information before it appears in type and consequently **before it is in the hands of firms whose business is solely furnishing lists of names.**

We address and mail envelopes, wrappers, etc.

Prices and prospectus of any of our directories and lists sent on application.

**R. L. POLK & CO.**
Directory Publishers DETROIT, MICH.

***LISTS—MAILING.**
**Imitation Typewriting** and Addressing Co, 108 Randolph (see p 1293) Chicago, Ill

***LISTS OF NAMES.**
(Any Trade, Business or Pursuit.)
**Polk R L & Co (see** adv above)
Detroit, Mich., and Chicago, Ill

**LITHOGRAPHERS.**
**American Fine Art** Co The Milwaukee
Banse & Rascher "
Beck & Pauli Litho Co "
**Cream City Litho-**Gravure Co "
Greve Lithographing Co "
Gugler Lithographing Co "
Hendee, Bamford, Candall Co "
Knauber J Lithographing Co "
Milwaukee Lithographing Co "
Northwestern Lithographing Co "
**Rahn Robt L (see** p 795) "
Riverside Printing Co "
Wilmanns Bros Co "
Wisconsin Bank Note & Lithographing Co "

**LIVE STOCK BREEDERS—CATTLE.**
Holstein-Friesian Breeders' Assn Appleton
Wisconsin Live Stock Assn Appleton
Finner F W Arcadia
Smith S D Augusta
Hatz Jacob Bangor
Morley R A Co Baraboo
Drake H B Beaver Dam
Benedict Grant Belmont
Kilpatrick T J "
Calvert W H Benton
Turk Bros Black Earth
Slinger John & Son Cambria
Groom G E Cassville
Bartlett W B Chippewa Falls
Hebert Mary "
Petersen John Cumberland
Morritt W W Darlington
Miller Leone Dexterville
Blotz John Dodgeville
Blotz Joseph "
Johns J F "
Pengelly Charles "
Temby J H "
Sanford A C Ellsworth
Tormey Thomas Fennimore
Madden George Fox Lake
Arnold A A Galesville
Sanders Matt Gratiot
Atkinson John Green Bay
Buckmann Charles "
Enderby Wm "
Lau Bros "
Rice Richard "
**Smith's J M Sons** (see p 419) "
Wall Owen Highland
Jones Bros Hustisford
Randall E E "
Fisher E W Janesville
Lilliburn Robert "
McKenney H D "

SEALS. Reliance Stamp & Stencil Works, MILWAUKEE, WISCONSIN
See page 7.

**Lorenz' CREAM SEMOLINA** The Cream of the Wheat. Has the Nutty Flavor. Put up in attractive 10c packages. An excellent diet for Children, and persons afflicted with weak stomachs. Nourishes Complete. LORENZ BROS. MACARONI CO., Milwaukee, Wis., Sole Manufacturers.

**Taxidermists** JOHN PETERS & CO., Birds and Fish Mounted. Six Gold Medals Awarded.
2325 State Street, CHICAGO, ILLINOIS. See adv. in Classified Taxidermists.)

JOHN GEIST FACTORY BUILDINGS
Consulting Engineer. 54 EXCHANGE BLDG. MILWAUKEE, WIS.
Of Steel, Brick or Concrete—Roofs—Watertowers



**LIVE STOCK BREEDERS—CATTLE—Cont'd.**

McLay Bros Janesville
Mouat F J "
Stevens Charles Jefferson
Jordan A T LaFarge
Southworth & Son "
Gilbach W L Lancaster
Karber Henry "
Stoffel P R "
Lachmund Paul Sauk City
Cranmer Perrin Marshfield
Hoare Bros Mineral Point
Penhallegon S J "
Waters James "
Fosbinder Henry Montfort
Claflin A H & Son Muskego
Kies Allen Platteville
Trenary Frank "
Trenary W P "
Foreman Bros & Co Portage
Owens J A "
Roesch & Son Potosi
Curtis I L Poynette
Hutchinson Bros Randolph
Fries C C Richland Center
Clansen John Ranney
Healey Bros River Falls
Gillett & Son Rosendale
Hill G C "
Scribner F H "
Reardon J W Sheboygan
Reynolds Preserving Co (Aberdeen Poll Angus) Sturgeon Bay
Batz Erhard Sun Prarie
Sizer Samuel Tomah
Gochoenaur Rufus Viola
Sellor J W "
Thompson W H "
Lewellan Louis Waterloo
Zastrow Emil Watertown
Harding George Waukesha
Merklein Wm Wausau
Jones J F West Salem
Kronk Howard "
Witwen Elias Witwen
Larson Hans P Woodford

**LIVE STOCK BREEDERS—GENERAL.**

Rapendich Andrew Ada
Burt F H Albany
Croak Bros "
Hudson Wm "
Morgan Charles "
Wood Joshua "
Finner Fred W Arcadia
Simpson Herman E "
Hill G M Baraboo
Scott Bros Belleville
Smith D S & Frank "
Baker F W Blanchardville
Tate G H Bloomer
Brinkerhoff Frank "
Brandon
Dixon Joseph "
Gardner & Kammerer Brodhead
Kammerer Louis "
Palmer & Son "
Ayers F J Burlington
Gates W R Cambridge
Leslie & Burwell Cottage Grove
Showers James "
Hale & Hubbard Crivitz
Amundson & Beulow Cushing
Morritt W W Darlington
Janes H H Dartford
McConnell J C jr "
Wormwood G "
Funsett G Deerfield
Lee S A "
Resland N L "
Linde A A DeForest
Cowles F D Delavan
Hoag & Drake "
Ives A R "
Phillips Bros "
Ser C H "
Berryman C H Dodgeville
Davies Bros "
Griffiths D H "
Griffiths W & J "
Jewell Fred "
Pearce W J "
Seven Oaks Land and Cattle Co "
Tregonning Wm "
Pitcher Bert Eagle
Emery J Q & Son Edgerton
Hall G W H "
Shepard E L "
Brewster Frank Elkhorn
Briggs H A "
Groesbeck G W "
Petrie E C "
Mallow James Ellsworth
Prevey W W Elroy
Gillies W W Evansville
Jorgenson Christian "
Rosa Elmer "
Wall John "
Gates W H Fort Atkinson
Klein George "
Powers John "
Slagg & Wilson "
Telfer G D "
Day & Roberts Hartford
Shanesy John Hillsboro
Wagner J M "
Holland & Co Hollandale
Richardson A D Hudson
Mattson & Jenson Jenson
Sullivan John Kilbourn
Bean D H LaFarge
Evans H J Lake Geneva
Everson Wm Lake Mills
Fargo E J "
Fargo F B "
Gates W R "
Phillips W E "
Herr C M Lodi
McFarlan John "
Scallon Wm Loreto
McMillan B F & Bros McMillan
Cutler Wm jr Marshall
Pratt C C "
Shepard L G "
Hammel J & Co Merrill
Jensen & Rahr Milltown
Hodges & Gettings Monroe
Jackson S W "
Karlen Bros. Monticello
Macomber H J New Lisbon
Strickland J D "
Patterson Roger Odanah
Richards R L Onalaska
Fox A O Oregon
Kiser Bros "
Stone Bros "
Windermere Farm Oshkosh
Ewing Wm Palmyra
Weis Wm "
Haight E E Poynette
Ahrens Bros Prairie du Chien
Fields Wm "
Wachter Finton "
Baker J D Randolph
Montgomery L B Reedsburg
Balsemann Otto Rib Falls
King G S Rose Lawn
Nourse F T Sextonville
Robinson C L Sun Prairie
Rood H B "
Chipman Charles H Swiss
Burokee John Sylvan
Fowell Wm "
Gochenour R "
Hall O P "
Hall & Eckhardt "
Atkinson A A Troy
Uihlein Bros Truesdell
Bamett C G Twin Bluffs
Ghaslin & Fries "
McCorcle J C "
Pauls L "
Cook Alfred Unity
Schroeder Charles West Bend
Westcott Bruce "

**LIVE STOCK BREEDERS—HORSES.**

Brown Henry Augusta
Richardson Wm Bangor
Ewing Jasper Baraboo
Morley Frank "
Bisshop Mrs Sabina Beloit
Bainbridge Matthew Blanchardville
Jones E O & Sons Cambria
Darlington Horse Co Darlington
Morgan P S "
Wormwood G Dartford
Pearce W J Dodgeville
Warren F C Fox Lake
Harrison Robert Hazel Green
Steil V B Highland
Fisher E W Janesville
Galbraith Alexander & Son "
O'Connell, White & Reeve LaCrosse
Dyer W B Lancaster
Houser W L Mondovi
Postal J J Muscoda
Babcock H A Neenah
Roberts M W Pardeeville
Barney Wm Soldiers Grove
Warren Fred Tomah
Lewellan Louis Waterloo
Simon Nicholas Watertown
Meyer J A Waukesha

**Herman Grover & Co.,** BUSINESS BROKERS. We Buy, Sell or Exchange. Call or Write and Get Terms.
Telephone Main 3013.
4 Metropolitan Bldg. MILWAUKEE, WIS.

# FERROFIX BRAZING CO.

**251 LAKE ST. Milwaukee, Wis. (See page 3.)**




Clark C M Whitewater
Cooper J W "
White George Wonewoc

**LIVE STOCK BREEDERS—SHEEP.**

Parker W E Beaver Dam
Simmons Ely Belmont
Rainey R P Black River Falls
Mohr A J Bloomer
Woodward Western "
Kronshage & Williamson Boscobel
Andrews H Darlington
Stephenson Thomas "
Henry Robert Chippewa Falls
Poulter C J Cumberland
DeJean C J LaFarge
Payne J C Prairie du Sac
Fish E C Reedsburg
Pelton G A & Sons "
Craig & Stevenson Rice Lake
Canniff Bros Rolling Prairie
Hooverson Tosten Soldiers Grove
Rogers R H Sparta
Reynolds Preserving Co Sturgeon Bay
Sterling Joseph Thorp
Parker A T Turtle Lake
Lewellan Louis Waterloo
Harding George Waukesha

**LIVE STOCK BREEDERS—SWINE.**

Wheeler F O Antigo
Flint Robert Argyle
Knill Harold Beloit
Welch J C Bloomington
Marstin L G Chippewa Falls
Armsmier Henry Darlington
Martin George "
Lee S A Deerfield
Berryman C H Dodgeville
Simpson T E "
Smith S J "
Madden George Fox Lake
Buckman F N Green Bay
Clark J E "
**Smith's J M Sons** (see p 419) "
Hendricks Andrew Hazel Green
Hendricks Andrew "
Cody E P Highland
Cody T F "
Doyle John "
Amberg Bros Hillsboro
Campbell Jay Iron River
Johnson W A Lancaster
Walker George "
Groat F M La Valle
Gordon Joseph Mineral Point
Jackson John "
Kelly Bros "
Kelly G E "
Kramer Henry Montfort
Payne Wm Prairie du Sac
Marting J E Reedsburg
Canniff Bros Rolling Prairie
Oldenberg F F Viola
Zastrow Emil Watertown
Lathrop Fred Wauzeka

**LIVE STOCK DEALERS.**

Olson George Alban
Broughton Wm "
Smiley Wm "
Newman S H Algoma
Van Horn Henry Allen Grove
Ritger Peter Allenton
Weninger Gerhard "
Ware Judson Alma Center
Cate Albert G Amherst
Dusel J M "
Fleming George W "
Loomis Orin "
Phillips M H "
Ullman J & Co Antigo
Weinfield Isaac "
Hammel D & Co Appleton
Leppla Harry "
Leppla Samuel "
Loeb & Hammel "
Petersen Fred jr "
Ullman J & Co "
Holcomb David Arcadia
Muir J C Co "
Robert Wm J Arena
Gierhart John Argyle
Hawley A G "
Miller & Shockey "
Monaghan Bros "
Tolaxson Bros "
Dryer Michael Arkansaw
Precourt S A Arnott
Edwards C B Ashland
Hanley J T "
Peterson Andrew "
Swanson Nels "
Tompkins A Pearce Ashland Junction
Hockstra Martin Atlanta
Early Charles Atlas
Connor R Co Auburndale
Bergel Emil Augusta
Langworthy & Balliett "
Smith S D "
Dene & Knisens Avalon
Moore W "
Waugh J "
French F L Bacon
Johnson Bert "
McCoy R B "
Hatz Jacob Bangor
Hill G M Baraboo
Harris David Barneveld
Jensen James H Barronett
Minch & Schwartz Basco
Peters J S Basswood
Peters R W "
Brown J E Bay City
Stogdell Harris & F "
Brainard C C Bear Valley
Butler Bros Beaver Dam
Kiel Samuel "
Newton T L "
Coleman C Bell Center
Divall George "
Shinning Charles "
Scott Bros Belleville
Smith D S & Frank "
Kilpatrick T J Belmont
Kuhnhenn & Henry "
Robbins J C "
Simmons & Helms "
Bisshop Mrs Sabina Beloit
Miller & Adams "


**1845 The Mutual Benefit Life Insurance Co.**

For Each $100 Received in Premiums the Company Has Paid Back to Members OVER $118 and Has on Hand to Their Credit

Estate of G. W. SHANNON. TELEPHONE YARDS 11. O. J. SHANNON.

# SHANNON BROS. & CO.,

## Live Stock Commission Merchants,

ROOM 11 MAIN FLOOR, EXCHANGE BUILDING,

**Union Stock Yards, - - - - CHICAGO, ILL.**

REFERENCES:

MANUFACTURERS' NAT. BANK, Rockford Ill. | DROVER' NATIONAL BANK, - Chicago, Ill.
THIRD NATIONAL BANK, - Rockford Ill. | NATIONAL LIVE STOCK BANK, Chicago, Ill.

**W. G. TAYLOR CO.,** 25 Miller Block, Wisconsin St. and Broadway, **Milwaukee, Wisconsin.**

**BUILDING MATERIAL**

Fire Proofing. Hollow, Solid and Porous Tile. Concrete Construction. Fire Brick and Fire Clay. Mortar Colors.

Tool Making Stamping & Tool Co.
LA CROSSE, WIS.



THE UNION CENTRAL Life Insurance Co., Cincinnati, Ohio
ORGANIZED 1867. Assets, $43,891,738.40
Good Reliable Agents Wanted.
M. D. FETHERS, Gen'l Agent, Southern Wis.
MADISON, WIS.
(See Page 7.)

**LIVE STOCK DEALERS**
—Cont'd.

Wiseman Christopher Benton
Wilson Frank Berlin
Rawson Jonas Big Patch
Roundhamer J jr Birnamwood
Milschmidt Charles Black Creek
Bailey J A Black River Falls
McKivergan J Blair
Perhine H Blake
Bainbridge Matthew Blanchardville
Cullen James "
Gilbertson Ole "
Ingwell Isaac "
Knorr F M "
Olson & Zweifel "
Smith J C "
Hanson Christopher Bloomer
Balantine Grant Bloomington
Donnelly R M "
Hickok H M "
Stone C W "
Lund & Martin Blue Mounds
Peters J S Blue River
Worg Edward Boltonville
Light H E Boscobel
McCoy J A "
Murley Timothy "
Nauert W J F "
Parker-Hildebrand Co "
Reeves Henry "
Scanlon John "
Appleby & Clough Boyceville
Halsey S J Brandon
Branagan Michael & Son Brasington
Carson W A & Bro "
Dusick Frank & Sons "
Foley Martin "
Foley Wm "
Hague J F & Bros "
Kane George & Bros "
Saxton James & Bros "
Seeley Joseph "
Stangfield Gunner "
Townsend Joseph F "
Walsingham C H "
Lewis William Bridgeport
Stone & Donley "
Wetmore F G "
Buboltz Charles Brillion
Castle E S Bristol
Condon G D Brodhead
Dodge & Stephenson "
Short August "
**Farmers' Mutual** Benefit & Trading Co Brooklyn
Wendt John Brushville
**Brehm B & Sons** Burlington
Hall & Peachy Burnett Junction
Smith George W "
Corey W H Cainville
Graber N Calamine
Pickart Joseph Calvary
Farrell Michael Campbellsport
Frohmader G M Camp Douglas
Gates W R Cambridge
Townsend J H "
Turnbull J B "
Westphal H Caroline
Zelm H Cascade
Bohman E Casco
Burke M W "
Mullins B Cato
Scanlon P J "
Zachow W C Cecil
Dutton A A Centerville
Gibson W H "
McDonough Wm "
Marsh J H "
Laurent J Champion
Petersen & Jensen Chilton
Rupp Bros "
Bachard & Lease Chippewa Falls
Elliott S S "
Kelly Thomas "
McGillivray J J "
Marstin L G "
Nead Frank "
Strong C G "
Frantschy Bros Clarno
Trumpy Bros "
Paukon Gust Clayton
Lorfeld Charles & Gosse F Cleveland
Sanderson J K Clifford
Ullman J & Co Clintonville
Collins & Klatt Clyman
Hanson F Cochrane
Huber Bros "
Grambort Fred Colby
Cheney Luey Columbus
Holt & Waddell "
Royce Bros "
Smith John "
Sutton John J "
Touhey James Cooperstown
Brown & Baker Corliss
Martini Fred Cranberry Center
Saeman Louis Sons Cross Plains
Harris Charles Cuba
Harris Jacob "
Huntington A G "
Wilson & Johns "
Garrett C S Cumberland
Cauley Wm Custer
Kluck J M "
Buckley John Cylon
Wason Sam R Dale
Wason & Kaufman "
Packham C & Ayers Dane
Clough D P & Son Darien
Barlow P B & E G Darlington
Dougherty Ralph "
Howery M L "
Marshall Wm "
Morgan P S "
Poole A C "
Stephenson John "
McConnell J C Dartford
Gilstad Andrew Deer Park
Linde A A De Forest
Jones Phillipp Delafield
Hoag & Drake Delavan
Ser Cyrus Delavan
Field Frederick De Pere
Lindner August "
Collins D B De Soto
Hiles Bros Dexterville
Miller Leon "
Wopat F A Dilly
Davies Bros Dodgeville
Griffiths D H "
Jewell Fred "
Kessler Fred "
Reese & Powell "
Tregonning Wm "
Weekly & Son "
Ward V L Downing
McCartin James Druecker
Blackburn Fred Dunbarton
Christopher Bros "
Harkness Fred Durand
Jones G A "
Cummings George Eagle
Pitcher Bert "
Whittam Nathan "
Gorelly Morey Eastman
Dick Frank Eau Claire
Gutsch August "
Rose Paul "
Washington Percheron Horse Co "
Gauvin Dan Eau Galle
Rohloff Bros Eden
Zepla W C Edgar
Brown P C Edgerton
Eland Traffic Co Eland
Kissinger W Elkhart
McCabe Richard Elkhorn
Ausman Henry & Son Elk Mound
Ellsworth Stock Farm Ellsworth
Riley Bros "
Wiesemann C Elmwood
Mackey R W Elo
Joyce Frank Emerald
Franklin A G Evansville
Spoor C E "
Calkins C B Fairchild
Cullen Ed Fairplay
Niebuhr Wm Fall Creek
Foster Fayette Fall River
Hancock E E "
Billig C V Fennimore
Brunson & Co "
Worley Joseph "
Dolan Bros Ferryville
Hoyt F E Fond du Lac
Kelly Thomas "
Murphy John "
Post W H "
Dunbar & Cory Footville
Plunkett James "
Wiggins Alexander "
Burchard G W Fort Atkinson
Dickson Henry Fox Lake
Gamble E J "
Hammond Andrew J "
Warren W E "
Athoff H J Fox River
Steiger John Fremon
Pierce C E Germania
Newald L J Gillet
Gillingham W E Gillingham
Kuenster Bros Glen Haven
Tillman Clemens Grafton

CEMENT { Milwaukee Cement Co.
7 Plankinton Bldg., Milwaukee, Wis

**Grand Trunk Railway System,** For Quebec, Toronto, Montreal, Portland, Canada and the East



Reiland Nicholas Grand Rapids
Davis Frederick Granton
Williams H E "
Brannan Neil Gratiot
Bodenheimer M & Co Green Bay
Kaufmann H H "
Schilling & Greenwood "
Wilson W & Sons "
Dittbuner August Hadlock
Wormett John "
Wormett Theodore "
Kenaday Wm Halder
Sellin Ferd Hamburg
Morton Bros Hamilton
O'Connor Bros Hancock
Day & Roberts Hartford
Andrews C M Hazel Green
Birkett John "
Dale S H Hegg
Keller Bros Helenville
Maurer George "
Beidel Henry Hewitt
Durst George "
Dix Peter Hilbert
Dohr Jacob "
Meinert John "
Dietzman Jacob Hillsboro
Wopat F A "
Lightner John Hillsdale
Flaig C & Son Hingham
Walsh Michael "
Jones D R Hixton
Miller Hardware and Lumber Co "
Haldorson J M Holmen
Babcock George Honey Creek
Krueger F W A Horicon
Wrucke Ernest "
Bradley W C Hudson
Martin George "
Roe Samuel "
Babler John Humbird
Schmid John "
Kellenbenz George Hustisford
Pflanz Henry "
Gordner & Boehmler Hustler
Hotchkiss & Son Independence
Hutchins Byron "
Ogren & Johnson Iola
Ernest Jahr Iron Ridge
Schachte Joseph Iron River
Burpee E L Island Lake
Edwards E G Ixonia
Halstead Alex Jacksonport
Fisher E W & Son Janesville
Galbraith Alexander & Son "
McLay Bros "
Mouat Frank J "
Stencker Arthur "
Peters & Grube "
Johnson Creek
Raeithel Jacob "
White Ross & James Jonesdale
Coyer A E Juneau
Lehman F L "
Ryder & Schultz "
Choak Charles Kansasville
Hawkins L W "
Brill John Kaukauna
Gignon R C Kaukauna
Canney W S Kendall
Meyer Charles Kewaunee
Petrofsky Peter "
Sappert Martin "
Skala & Woracek "
Backhaus, Beisbie & Guttner Kewaskum
Meinert & Wagner Kiel
Crouthers A Kilbourn
Lynch James "
Kay Carl Kolberg
Keeney Rob Kunish
Andrews P T La Farge
Rizer M D "
McInnis D Lakes
Grout Peter Lamar
Austin E J Lancaster
Bennett J H "
McCoy J A "
Place Bros & Jerrett "
Ray & Moore "
Willis Richard "
Murphy John Larsen
Lindner August Ledgeville
Gilliland John Leon
Williams & Jones "
Gibson Wm Leslie
Freeman N Lima Center
Arries & Packham Lodi
Biehl Jacob "
Stewart A H "
Hauser A Lomira
Brainard C C Lone Rock
Button A H "
Carswell John "
Risburge Emil Loraine
Hickey Wm Lowell
Weidman Wm "
Woods James F Loyd
Williams A D Lyons
Mullen John R Madge
Todd J A "
Anderson Christ Manawa
Foley J J "
Miller Isaac "
Hall Charles Manitowoc
Fiegel Jacob Manchester
Marengo Farm and Stock Co Marengo
**Place Harry J** (horses) (see p 621) Marinette
Scott J I "
Ullman & Hirsch "
Goldberg L M & Co Marion
Meyers & Wulk "
Card & McDonald Markesan
Markham & Steers "
Ward Charles Mars
Porter W H Marshall
Brackkenheimer Edward Marshfield
Dano E E Mather
Schoonover J A May
Ward T H Mazomanie
Dunn J E Meadow Valley
Merrick N N "
Pluess C H "
Shufelt O Medina
Wachter Bros Melrose
Cloris J & M Menasha
Goldsborough Joseph "
Lloyd C W "
Chickering J B Menomonie
Sherburne W R "
Wilson P C "
King D L Meridian
Kink D N "
Wallace Lee "
Gross & Herr Merrimack
Cobb J E Middle Inlet
Nolan & Cushman Mifflin
Gebert Anton S Milladore
Vincent & Hassinger Milton
Clark Bros Milton Junction
Beer Bros Milwaukee
Dippel Frederick "
Donner Paul "
Dorfner Wm A "
Engel Adam "
Hammel, Kann & Hammel "
Lipman & Soukup "
Platte Valley Farm and Cattle Co "
Alton George Mineral Point
Burgess A P "
Graber Frederick "
Graber Louis "
Graber Thomas "
Marr George "
Paulskill Peter "
Roether Albert "
Schaaf M F "
Stude Wm "
Waters Simon "
Hubbard S D & Co Mondovi
Hawthorne Bros Monroe
Ludlow Willis "
Stearns Bros "
Treat E P & F P "
Tschudy Fred & Son "
Wells H E "
West Dennis "
Quantius Bros Montello
Allen & Nicholas Montfort
Gibson George "
Burgy & Lemon Monticello
Persons O J "
Brennen —— Morrison
Grieuede S L Morrisonville
Mosling J P Mosling
Borah H E Mt Ida
Lynn Claire Mount Hope
Everson S E Mt Horeb
Martin Samuel "
Postel J J Muscoda
McCanna & Fraser Muskego
Sklums Joseph Nero
Dahlke Charles Neshkoro
Kundert & Staufacher New Glarus
Richardson A E New Lisbon
Kalpernick August New London
O'Donnell David "
Shaw James "
Shaw Samuel "
Althoff Henry New Munster
Peterson Ingle North Lake
Burnell & Sherman North Prairie

**PATENTS.**

Trade-Marks, Caveats, Labels and Copyrights promptly procured. A 48-Page Book Free. Send Sketch or Model for Free Opinion as to Patentability. All business treated as sacredly confidential. 25 years' experience. Highest references. Send for Book. Address, **W. T. FITZGERALD & CO., Attorneys at Law, Department 8, WASHINGTON, D. C.**

**MISSOURI PACIFIC R'Y. Best** ROUTE FROM ST. LOUIS to all Points West and Southwest.

**DECORATIONS** For CHURCHES, THEATRES, RESIDENCES
ODIN J. OYEN, 116 S. 4th St., LA CROSSE, WIS. Designs and estimates furnished for Decorating, Painting and Hardwood Finishing. Foreign and Domestic Wall Paper Fabrics. (See adv. in class Clergymen)



Retail Lumber Dealers, POLK'S LUMBER DIRECTORY. PRICE, $10.00
Wholesale Dealers, and Manufacturers of the entire United States, In CHICAGO, ILL.

**LIVE STOCK DEALERS** —Cont'd.

Schell Wm Norwalk
Worthing George W Oak Center
Worthing A J & Co Oakfield
Worthing, Darling & Co "
Adams Joseph Oconomowoc
Blanchard Aaron "
Fabry W M Oconto
Ullman & Hirsch "
Aiken D L Onalaska
Barry John Ontario
Dreher Isaac Oregon
Fox J H "
Stone Bros "
Taylor B J Orfordville
Schmidt Gus Osceola
Field H H Osseo
Field R C "
Fox A "
Low & Cole "
Roberts H N "
Kempley & Houslett Packwaukee
**Gosa Martin J** Palmyra
Galke Wm Paoli
Harmon G F "
Packard W S "
Ashley Bros Pardeeville
Heath & Lynch "
Cosgrove Peter Paskin
Thollander C J "
Foshay Wm Patch Grove
Glass Henry "
Humphrey Paul "
Lewis Wm "
Paul James "
Flint Filmore Pepin
Lawrence D R Petersburg
Mackie R W Picketts
Graham W H Phillips
Fellman & Smith Plainfield
Walter & Shaw "
Doerscher H C Platteville
Hymer W C "
Schroeder & Johnson "
Sherwin Wm "
Steinhoff, Stephens & Co "
Dusel J M Plover
Keiper Jacob Plymouth
Krumrey Henry "
Kuhlmey Wm "
Spellman Wm Portage
Thompson Robert "
Woelflein Henry "
Hymer W C Potosi
Roesch Philip "
Stelpflug J J "
Hirton Wm Pound
Udell T C Powers Lake
Jerett A "
Gault W C Poynette
Shaw James "
Wilson J J "
Astle George Prairie du Sac
Fasbinder H J Preston
Walker Benjamin L "
Watchorn R "
Page Frederick Princeton
Smith E R "
Dittburner August Quincy
Wormet Theodore & John "
Owens W R Randolph
Hansen Jacob Random Lake
Foster John Red Cedar
Hubbard N "
Berray H R Redgranite
Davids Wm Red Springs
Houseby Walter "
Koonz C H "
Miller Ed "
De Lacy Thomas Retreat
Cushman C I Rewey
Nolen Pierce "
**Goulette J B** (Horses) (see p 1077) Rhinelander
Hammell D & Co "
Baesemann Otto Rib Falls
Allison W O Richland Center
Downs Hubert "
Peckham W R "
Pratt J T "
Bradley Jay Rio
Hall Winfield "
Fenlon Bros Ripon
West H B P "
Uhlman Bros Roberts
Wallace L G Rock Falls
Keller John Rome
Davis E Rosendale
Duel & Dodd "
De Guelle Jules Rosiere
Labuwi John & Co Rubicon
Higinbotham Nat Sabin
Hoffman Anton St Cloud
Van Brunt Ed Sand Creek
**Rosenheimer John** Schleisingerville
Nourse F T Sextonville
Bender Moses Seymour
Kuehne Bros "
Arnold & Boyce Sharon
Wright Bros "
Bibelhausen Joseph & Son Shawano
Newald L J "
Blust Bros Sheboygan Falls
Dayton S C "
Giddings Harry "
Joslin Charles "
Fleming John jr Shullsburg
Harker Bros "
Look W H "
March John "
Eckhart F & Co Soldiers Grove
Thompson O S "
Worthington & Edwards South Byron
Huks E Springfield
Evans W E Spring Green
Burns Wm Spring Valley
McCoy Wm "
Smith G F & H E Springville
Florherty Michael Stark
Campbell R Steuben
Bender & Fried Stevens Point
Curran J D "
Green A G "
Wrobel & Running Stoddard
McNeil & Davenport Stoughton
Call J A Strum
Reynolds Preserving Co Sturgeon Bay
Keller Bros Sullivan
Kiffert & Markey "
Hardman Isaiah Sussex
Fowell F T Sylvan
Thayer Otis "
Ward P J Tarrant
Ward & Fox "
Van Gorden S H & Son Taylor
Friess Herman Thorp
Howard C H Tiffany
Howard R H "
Howard Wm H "
Jackson W T Tomah
Syverson Mathias "
Geier A Tony
Rada F "
Stewart H C "
Johnson O A Trade Lake
Selander Andrew "
McDonagh James Trempealeau
McKenzie Alex Troy
Schwartz J A & Son Troy Center
Taft Wallace F Tunnel City
Schuneman Gustaf Turtle Lake
Zachow W C Co Underhill
Eagle C C Union Center
Wink J W "
Blakey & Jones Union Grove
Horton Frank "
Busche Fred Unity
Wood Charles "
Jordan C E Valton
McArdle Peter Van Dyne
Anderson Bros Viola
Hull & Morris "
Griffin Bros Viroqua
Stoll Fred "
Felix David Wales
Harling Henry Waldo
Burgess A P Waldwick
Gant J "
Clark F J Walworth
Crumb E W "
Tindell F B Waterford
Clark J C Waterloo
Clark & Fox "
Feldschneider Wm Watertown
Krueger & Bittner "
Kusel Samuel "
Meyer Wm "
Carle E A Waukau
Lamp Herman Waukesha
Gordon John Waupaca
Horn John "
Nourse A E "
Doty D P Waupun

SEND US YOUR COLLECTIONS. NORTHWESTERN COL. AGENCY
6th Floor Sentinel Bldg., MILWAUKEE, WIS.
No Membership Fee. No Docket Fee. No Annual Subscription. No expense incurred without authority. Collections, every nature made everywhere.

**A. O. COLBY** "Everything Electrical." { Complete Stock of Electric Light Supplies at Market Prices. Prompt Delivery. LA CROSSE, WIS.



Wight Jehiel Waupun
Goldberg L D Wausau
Hammel J & Co "
Eagan John Wautoma
Jennings Wm "
Steisel A W Wauzeka
Williams Wayne "
Campbell A B Werley
Wehrle S "
Rust Bros West Allis
Dewar D J Westfield
Hurless Henry M West Lima
Hurless Ivan "
Bales Charles Weston
Shoenberger L C West Prairie
Scott J M & Bro West Salem
Bellinger Fred & Son Weyauwega
Lambert Joe Wheatland
Carpenter W H Whitehall
Hopkins James "
Freeman & Hanson Whitewater
Tratt F W "
Lake Lou Windsor
Cox Frederick Winnebago
Murphy J F Winneconne
Kersten & Wissman Wittenberg
Peters Wm Wonewoc
Phoenix & Son "
Potter F R "
Werman H Woodford
Koschkee & Scanlon Woodman
Stockman H D Woodville
Ehnard Robert Wrightstown
Grant James Yellowstone

***LIVE STOCK FOOD—CONDENSED.**

**Roberts Dr David** Veterinary Remedy Co (see adv in Veterinary Remedies) Waukesha

***LIVE STOCK FOOD MNFRS.**

Wisconsin Stock Food Co Hillsboro
Segall Wm Milwaukee

***LIVE STOCK SHIPPERS.**

**Cota George (see p 949)** Oconto Falls

***LIVE STOCK YARDS.**

**Fiebrantz Bros (see p 1429)** Milwaukee

**LIVERY, SALE AND BOARDING STABLES.**

Harrington L J Abbotsford
Chattell James Abrams
Weinhold Henry Adell
Gardner Fred Albany
Barton & Paulson "
Johnston G G Algoma
Westphal Henry "
Miller & Kiel Alma
Royce A B Alma Center
Branch S Almena
Wood & Piper Almond
Green John S Altoona
Fay & Taylor Amery
Loomis Orin Amherst
Luce A J "
Carley George Aniwa
Eaton & Sheriff Antigo
Martin E J "
Olmsted W J "
Smith Amasa "
Callahan & Greisch Appleton
Heid & Groth "
Kunitz J C "
Meritt E D "
**Smith C F (see p 161)** "
Tierney & Cashman "
Wright F W "
Hohmann O A Arcadia
King George "
Thompson Bros Argyle
Catua Benjamin Arkansaw
Ryan Jno Arnott
Aune Bros Ashland
Brossard Bros "
Edwards Charles B "
Murray R C "
Shannon Cornelius "
Bilsey & Bannan Athens
Williams Fred Atlanta
O'Brien F W Augusta
Bennett James Avoca
Mitchell Charles Bagley
Travis J E Balsam Lake
Crouch W B Baraboo
Kellogg Arthur "
Lindsay J W "
McIntyre Louis "
Roberts E H "
Vanderveer Tunis "
Wilkinson Arthur "
Burns Henry Barneveld
Pratt G S Barron
Sampair Bros "
Nelson R J Bayfield
Sayles A B "
Made Wm R Beaver Dam
Staab Bros "
Stoddard Bros "
Wade W R "
Carteron Olamp Belleville
Conley George Belmont
Richards Philip "
Aldrich C E Beloit
Keleher & Strong "
Murphy Bros "
Smith C T "
Snyder Charles "
Grotkin Herman Benton
Rispin Frank "
Doherty D H Berlin
Lyle W T "
Owens Bros "
Rist C A "
Towle M P Birnamwood
Burdick Clyde Black Creek
Ryan Bros Blanchardville
Uren W C "
Cottington R Bloomer
Cottington & Ackley "
Donnelly J M Bloomington
Kiely Michael Blue Mounds
Homewood & Larimer Blue River
Lowe John Boyd
Mathews Hugh & Son Boscobel
Oswald & Lickel "
Scott Charles "
Austin A E Brandon
Flynn Wm Breed
Oswald C C Bridgeport
McGlade James Brill
Bruss August Brillion
Williams Luther A "
Shotliff E Bristol
Emminger J N Brodhead
Graham E E "
Schaad Emile "
Jacobson Chris Brooklyn
Mason Jess "
Karn & Michael Browntown
Alvey S M Bruce
Albright Charles Burlington
Gill W F "
Heinske Bros Butternut
Swan A W Cable
Brown B L Cadott
Lentz John "
Mohr Bros Cambria
Gallman Wm Cambridge
Howard M C Cameron
Degenhardt Michael Campbellsport
Peck B "
Eberhart Alex Camp Dougals
Schroeder H E Cashton
Raisbeck John Cassville
Cody D W Cataract
Cooney M T Cato
Gottschalk Chas Cedarburg
**Weber & Bodendoerfer (see p 251)** "
Koeppe & Hyink Cedar Grove
Watson C C Centerville
Howard J E Centuria
Ten Eyke Wyet "
Ondinot & Worden Chelsea
Ziesenis F W Chetek
Andersen & Edens Chilton
Joyce & Harper "
Ortlieb John "
Anderson Henry Chippewa Falls
Elliott S S "
McGuire F M "
Meuli J M "
Morey Peter "
Powers & Wright "
Jenkins & Dresser Clear Lake
Wallace F A "
Nelson Paul Clinton
Tuttle C L "
Johnson D O & Co Clintonville
Lang Bros "
Will & Schultz Colby
Greenthal Bros Coleman
Farrington & Foley Columbus
Brown M A Corliss
Young G Cornucopia
**Hubbie G W (see p 284)** Crandon
Jenkyn Wm Cuba

The Greatest of all Coal Savers. 85% Magnesia Sectional STEAM PIPE AND BOILER Coverings. ABSOLUTELY FIRE PROOF.

KEASBEY & MATTISON CO., the original and only manufacturers, Joseph H. Hirz, Manager, 350 East Water St., MILWAUKEE, WIS.

**PEOPLES TAILORING CO.** 250 & 252 WEST WATER ST., FINE TAILORING At Popular Prices. MILWAUKEE.

BEAVER'S Reliable Life Insurance at Cost. Combining the economy of Fraternal Insurance with the Reserve Fund Stability of Old Line Insurance. DEPUTIES WANTED. Ben. E. Wait, Sec., Stoughton, Wis.



W. TOEPFER & SONS | Brewers' and Maltsters' Iron Works, Kiln Floors, Tanks, Etc. MILWAUKEE, WIS.

**LIVERY, SALE AND BOARDING STABLES** —Cont'd.

McNett Bros Cuba
Anderson Frank Cumberland
Jeffery W C "
Whitney G W Dale
Killer G Dallas
Millett C A Dane
Kidder Charles Darien
Curry D W Darlington
Pilling Henry "
Sandefur & Metcalf "
Wilson Charles "
McCray A S Dartford
Peterson W A "
Whiting Ezra "
Robinson J S Deerfield
Chadwick A H Deer Park
Dahl Louis De Forest
Kunz Wm E Delafield
Barlow Silas Delavan
Lackey & Quinn "
Altmayer Fred De Pere
Meyer Fred "
Ritchie & Jones "
Hiles G H Dexterville
Mero A C Diamond Bluff
Berg Frederick Dodgeville
Bishop W N "
Griffiths W & J "
Hoskins & Elvod "
Pengelly Bros "
Phillips & Rohr "
Verhultz John Dorchester
Roemer Charles Dousman
Engebo E Downing
Brown Fred Downsville
Turner Noan "
McMahon Ed Doylestown
Cox Charles Eagle
Whittam Edwin J "
Kramer Matthew Eagle River
Radcliff & Son "
Churchill Loren East Troy
Craig Wm Eau Claire
Evenson Ole "
Hatch H W "
Hayes James "
Kann & Co "
McCann J L "
Olson George "
Quigg J C "
Signor & Grinsel "
Wolf W J "
Keefe Martin Edgar
Bliven C H Edgerton
**Horton Frank (see** p 339) "
Spike Bros "
Thompson J A "
Wileman Thomas "
Zeikle Dell Elderon
Mather Henry Elkhart
Meidrow Clemens "
Hartwell H E Elkhorn
**McKay Henry (see** p 343) "
Muzzey W W "
Baker F L Ellsworth
Rolson R L "
Travis Wilbur "
Blaisdell — Elmwood
Balfranz & Son Elroy
Leonard J A "
Barnes W G Emerald
Bennett & Watson Endeavor
Fishbeck T M Eureka
Winship Charles Evansville
Barney H A Fairchild
Sheean John Fairplay
Everson Bros Fennimore
Boyd & McCartney Fifield
Frazier A "
Cole S W Florence
Trudell George "
Dormican John Fond du Lac
Hastings T H "
Kinney John "
Kinney M J "
Moersch, Giebel & Co "
Palmer House Livery "
Rogers C E "
Wilkins J K "
Barnard Bros Forest Junction
Seip George "
Rinard Frank Forestville
Brown & Bailey Fort Atkinson
Damuth Fred "
**Plum S A (see p** 385) "
Berigan N H & Co Fox Lake
Buckbee D F Frederic
Parks Edward Fredonia
Greiner Steiger Fremont
Parker E W Gaiesville
Canuteson O B & Son "
Toney C M Gays Mills
Bohart A P Genoa Junction
Simpson James Gillett
Toelker T "
Zahn Albert "
Levia Wm Gleason
Beaumont Bros Glen Flora
Barr Frank Glen Haven
Thiessa Bros "
Long Abe Glenwood
Rowley A E "
Kline Charles Glidden
Lindquist Fred "
Kreutzer Paul Grafton
Davis P H Grand Rapids
Dixon W J "
Hasbrouck A J "
Lester C E "
Lapp Henry Granton
Hanson Barney Grantsburg
Hickerson P D "
Saunders C H "
Watson James "
Benston J F Gratiot
Doring Henry "
Bowser F A Green Bay
Clark W L "
La Chapelle Joseph "
Larson L P "
Martin & Hubert "
**Reis Andrew (see p** 439) "
**Snavely Livery and** Transfer Co (see p 439) "
Clark L L Greenleaf
Lueke Albert "
Cave F G Hammond
Appleby P J Hancock
Hamel & Schultz "
Marshall Frank Hancock
Courtney Bros Hartford
Favour James "
Fishbach Wm "
**Smith H H (see p** 445) "
Hanson W F Hartland
Rossman A H "
Warner D H "
Wittenberg C H "
Livingston J B Hayward
Genz Herman Hazel Green
Kirk Bros "
Clason D W Heafford
Noble C A Highland
Riley Bros "
Behenke Adolph Hilbert
Carroll James "
Harrison Irvin Hillsboro
Pratt Will Hixton
McDermott John Hollandale
Bauman Henry Honey Creek
Hill L "
Podolske August Horicon
Amborn F J Hubbleton
Meyer George Hubertus
Fulton M M Hudson
**Johnson W J (see p** 465) "
Florin Joseph Humbird
Harrington T S Hurley
Roeseler Theodore Hustisford
Sieman Adolph "
Briggs Frank Independence
Gunn Frank "
Anderson Bros Iola
Chatelois Patrick Iron River
Hubbard Isaac "
King Edward Island Lake
Crall Joshua & Son Janesville
Maxfield Alvah "
Nelson Bros "
Russell A P & Son "
Ryan D & Son "
Sheridan Bros "
Slawson W E "
Tarrant & Kemmerer "
Ward Wm & Son "
Boll A W Jefferson
Kispert F P "
Wegner Otto Johnson Creek
Ley John Jonesdale
Grashorn Henry Junction
Weiss & Vergauz Juneau
Bills Harvey Kaukauna
Malone Thomas "
Parton E A "
Page M J Keenan
Waters Ernest Kendall
Cober Wm Kenosha
Henry Bros "
Kimball & Kraai "
Lippert Valentine "
Munger Matthew & Sons "
Nelson Frank "
Parker Bros "
Stahl B F "
Stahl Peter C "

SIGN OF THE TRUE BLUE FLAG. Registered ZIMMERMANN BROS. Clothing Co. 384 East Water St., MILWAUKEE, WIS. — RETAIL. —

# Gateway City Steel Tank and Roofing Co.

**Manufacturers of Eaves Trough, Conductor Pipe and Fittings.** **LaCrosse, Wis.**




Brunner John Kewaskum
Petre Nic Kewaunee
Trudell Wm "
Meunier & Limberg Kiel
Sauer George "
French Don C Kilbourn
Frost E M "
Redner Fred "
Verveten H Kimberly
Williams D E Kingston
Clark & Clark LaCrosse
Duncan Wm "
Hodge & Bradbury "
**Meister S L** "
Palmer J V "
**Wells F O (see p 533)** "
Wilson & Robertson "
**Edson Frank (see p 543)** Ladysmith
Poorman B E LaFarge
McGraw A E Lake Geneva
Sherman J W & W W "
Short R D "
Heller Fred Lake Mills
Heller F W "
Wodke A W "
Archibald D Lake Nebagamon
Carthew Ray Lancaster
Dyer W B "
Scullen James "
Thompson & Ludchka "
Beuchat Alfred La Valle
Clute Walter Leon
Smith Henry "
Fredinick N jr Linden
Treglawn & Davis "
De Bruin John Little Chute
McIntosh Albert Lodi
Ryder W J "
Wells H L "
Wade Benjamin Lone Rock
Wade Charles "
Lynch John Lowell
Shupe George Loyal
Weaver Elias "
Nelson Adolph Luck
Spitzer Nic Luxembourg
Brockway J W Lynxville
Sigyelkow Owen Macfarland
Brown Bros Madison
**City Livery Stable** (see p 581) "
East Side Livery "
Kehoe B J "
**Kentzler Bros (see p 581)** "
Ledwith G L "
Leslie & Burwell "
Loehrer, Anderson & Walsh "
O'Brien & Scanlon "
Regan M J "
Riley & Son "
Brown T J Maiden Rock
Murray George Manawa
Cootway George Manitowoc
Koehn & Mangan "
Kuhl August "
Meaney Henry "
Meaney James "
Pankratz Ignatz "
Peach J W Manitowoc
Schmidt Henry "
Schuette H & Co "
Wickert J C "
Royer F S Maplehurst
Holquist A H (est) Marinette
Leaheey Michael "
**Place H J (see p 621)** "
Diels Chris Marion
Lieske Julius Markesan
Pyburn Frank Marshall
**Wicker J W (see p 628)** Marshfield
Buttler & Bolen Mattoon
**Guth Nick Mayville**
Welsch Anton "
Black George Mazomania
Olson & Connaught Medford
Hopkins & Ewert Medina
Johnson L E Mellen
Johnson Robert "
Evans J R Melvina
Dillmore Richard Menasha
Schubert Wm "
Church E B Menomonee Falls
Koehler Frank "
Martin John "
Martinson Manville Menomonie
**Palace Livery (see p 645)** "
Grout H C Mercer
Keek Walter Meridian
**Atkins Robert (see p 949)** Merrill
**Goetsch G C (see p 949)** "
Dohoney John "
Kaiser Emanuel M "
Kipke Julius "
**Scott J W (see p 651)** "
Fulton E J Merrillan
Trulock J F Middleton
Johnson J E Mills
Anderson & Errington Milton
Gray Bros Milton Junction
Armour D H & Bro Milwaukee
Baldwin John "
Berg Martin "
**Boynton Palace Livery** "
Brett J T "
Brown H J "
Burke Martin "
Bussewitz E F "
Cassel & Co "
Conahan C J "
Cowalsky C & Co "
Crocker Charles J "
Czerwinski Bros "
Dettman & Fick "
Dunbar C E "
Fass & Nicolai "
**Feerick W C (see p 751)** "
Fennig Constantine "
Fish Wm C "
Gaffney James "
Gauche Matt Milwaukee
Gottschalk Charles "
Gregg H T "
Guttenstein Bros "
Harrimann John "
Heiden G A "
Henke Edward J "
Hilgendorf M & Bro "
Hill Side Livery Co "
Jung L A "
Kaufmann Bros "
Kemper H H "
Koellner H F "
Krocker Herman "
Ladyard George "
La Grand John "
Lakeside Livery "
Leiske Carl & Bro "
Lipman & Soukup "
Lohman Bros "
McCoy John R "
Manger Charles "
Marson Peter "
Meuer Michael "
Meyer Wm & Son "
Mielhardt Charles "
**Miller S R (see p 781)** "
Mittag Paul "
Mock B Sons "
Mock C Livery Co "
Nelson Andrew "
Newald M D & Co "
Niemann Henry "
Oelerich H & Son "
Parker George F "
Patterson J E "
Pokrop August "
Prance Charles "
Preis Joseph "
Roddy L N "
Schram L R "
Schrubbe Albert "
Schubert P & Son "
Schultz Wm C "
Schweitzer Joseph Livery Co "
Southcott Frederick "
Strandt Richard "
Van Lare Peter "
Voth & Rahn "
Weiand Nicholas & Son "
Weiher John "
Wussow C F "
Ziebach Albert "
Ziemer & Berwig "
Brown G E Mineral Point
Penberthy James "
Quick & Austin "
Stephens A M "
Morey Jacob Minocqua
Peaks S L Minong
Sampson A E "
Brinkman Edward Mondovi
Pariso & Stoll "
Tanner Christ "
Keefe John H Monisee
Ball H L & Son Monroe
Curran Thomas "
**Schuetze W A** "
Sutherland Benjamin "
Croasken & Wambier Montello


WIRE AND IRON FENCES

Globe Wire and Iron Works,

Atkinson Ave. bet. 10th and 11th Sts. MILWAUKEE, WIS. (See page 10)

**DYNAMOS, MOTORS and SUPPLIES.**

**L. A. MEYER CO., 450 E. Water St., MILWAUKEE, WIS.**

# The Mutual Benefit Life Ins. Co., Newark, N. J.

INSURANCE IN FORCE, $363,801,084.00.

FRANK L. WILSON, State Agent, 58-59 University Building, MILWAUKEE, WIS.



To secure prompt payment insure in the NORTHWESTERN MUTUAL LIFE INSURANCE COMPANY

MURPHY & SURLES, General Agents, MILWAUKEE, WISCONSIN.




**LIVERY, SALE AND BOARDING STABLES** —Cont'd.

Hart Frederick Montello
Voegli Emil Monticello
Wolff L Morrisonville
Keefe J H Mosinee
Farrel Mike Mosling
Rieck & Sylvester Mt Horeb
Avery B S Mukwonago
Viktora Peter Muscoda
Hockmuth Bros "
Nelson N A "
King Bros Necedah
Wake Alexander "
Cramer F E Neenah
Kellogg & Coates "
Kussman F H "
Kutchera & Dvorak Neillsville
Lynch Frank "
Stevens L Nekoosa
Smeltzer Wm Nelson
Hutchinson E New Auburn
Frick Jacob New Glarus
Halle Hugo New Holstein
Weber Adolph "
Price Charles New Lisbon
Witz & Koehn "
Lipke C E New London
Loss Henry "
Rogers I J "
**Gifford J A (see p 933)** New Richmond
Minier D H "
Burden A E Niagara
Roe H L North Crandon
Munn B A Norwalk
Wells Leroy R Oak Center
Read S S Oakfield
Jones W M Oconomowoc
Morris Wm "
Welch Royston "
Davis C W Oconto
Drolette Peter jr "
Johnston James "
Reinhart W A "
Smith J M "
**City Livery (see p 948)** Oconto Falls
**Dutton W H Company (see p 948)** "
O'Neill J F "
La Point Joseph Odanah
Schraudenbach Mrs W Okauchee
Wilson Robert Okee
Barnes L H Omro
**Larrabee A B** "
Pratt George "
Hartley J R Onalaska
Haskell D E Ontario
Wallace Wint "
Chandler Warren Oregon
Morrison E H "
Nolty P Orfordville
Godfrey & Taylor Osceola
Bowen B A Oshkosh
Damuth Hulbert "
Chase & Hanson "
Gibson Alexander "
Gibson Bros "
Hewitt J M "
Law J E "
Riley Joseph Oshkosh
Siewert J D "
Termouth W H "
Williams J M "
York B F Osseo
Kelly D Oxford
Linsley & Nelson Palmyra
Ashley R D Pardeeville
Seigel Chris "
Williams Hugh "
Beilenberg G C Park Falls
Provo Gabriel "
**Desroches Joseph (see p 989)** Peshtigo
Benton Wm Pewaukee
Parsons S P "
Enheider E C Phillips
Everson & Hebert "
Johnson & Case Pittsville
Coon J L & Co Plainfield
Hamel F C "
Harcleroad J M Platteville
Longbotham Thomas "
Ovitz & Williams "
Palmer James "
Bueling Nels Plum City
Donaldson & Kelson "
Lever & Metcalf "
Holzschuh & O'Connell Plymouth
Ott Philip "
Gage Bros Portage
Hyland H G "
Seevey Morris "
Stephany W J Port Washington
Greenwood Charles Port Wing
Craig & Wunderlin Potosi
Rymer J S Pound
Luce I C Poynette
Wheeler J H "
Garrow F E Prairie du Sac
Harris Bros "
Nugent Bros "
Tarmutzer Bros Prairie du Sac
Sayles John Pratt
Sibald Bros "
Fugate & Repass Prentice
Lesemann Bros Prescott
Merrill Bros Princeton
Allen A H Racine
Anderson J R "
Christensen Peter "
Dow Wm C "
McAvoy Anthony "
McAvoy Frank J "
Nelson N M "
**White Front Livery (see p 1036)** "
Wilson August "
McCallum & Martin Radisson
Bradley Albert Randolph
Carey Michael "
Ford G T Readstown
Jones Wm "
Berray H R Redgranite
Brown George "
Camp Freeman Reedsburg
Donahue John "
Sanford Walter "
Mueller Emil Reedsville
Ball W F Rhinelander
**Goulette J B (see p 1077)** "
Joslin W D "
**Model Livery The (see p 1077)** "
Bonneville & Son Rib Lake
Diesing Wm "
Borgan H P Rice Lake
Renville Louis "
Stone Jacob "
Edsons A L Richland Center
Keller John Ridgeland
Luer J "
Powell B Ridgeway
Dalton J W "
Lyle Bros Ripon
Prout Richard "
Lord A H River Falls
Colberth S P Roberts
Young Albert Rosendale
Halverson G Rosholt
Porter C "
Akins Wm Royalton
Mullen & Masterson St Croix Falls
Burgess Charles L Salem
Svoboda Frank Sarona
Miller Bros Sauk City
Olson J C Scandinavia
Rosenheimer John Schleisingerville
Urban Joseph "
Benedict S W Seymour
Dubois H H Sharon
Shunk Frank "
Magee & Royer Shawano
Bessinger F L Sheboygan
Bessinger John "
Brasure L F "
Franey T F "
Herr & Braun "
Silbernagel & Liebl "
Schmidt & Wunsch "
Selsmeyer Fred "
Zillier C R "
Jones C W Sheboygan Falls
Hoar S S Shell Lake
Silas Lewis "
Ayers C B Shennington
Jackson & Muldoon Shullsburg
McGinley Fred "
Morgan Stephen "
Dudy Wm Sobieski
Tilley J A Soldiers Grove
Sullivan Steve Solon Springs
Mansfield Bros South Milwaukee
McKnight Bert South Wayne
Watson George "
Hemstock W A Sparta
Tarault Edward "
Whithead W S Spooner
Dodge E Springfield
Pronold & Beinkefner Spring Green
Peterson C C Stanley
Schurtz Wm A Star Prairie
Murry Edward Stetsonville
Strum Wm "
Archibald & Potter Stevens Point
Ball F A "


# The Gallasch Co.

MANUFACTURERS OF
MUSTARD, CATSUP AND VINEGAR
298 MILWAUKEE STREET,
MILWAUKEE, - WIS

MANUFACTURERS OF
C. P. & J. LAUSON, GAS and GASOLINE ENGINES.
103 WEST WATER ST., MILWAUKEE, WIS.



Currier & Sherman Stevens Point
Pipe John "
Brownlee Verne Stockholm
**Bratvold Peter (see p 1157)** Stoughton
Sullivan & Lineau "
Williams D Strum
Anderson Andrew Sturgeon Bay
Knudson & Son "
Knuth Wm "
**Moeller Wm (see p 1162)** "
Putman A S "
Watson Wm "
Schultz Wm Sullivan
Barr W A Sun Prairie
Kreps & Krause "
Beck H C Superior
Bowser Transfer & Livery Co "
Donalds W E "
Gile B O "
Haley O T "
Neumann & Ludtke "
Shattuck & Hislop "
Parish A Tarrant
Hanson & Engebartson Taylor
Krueger Rob Theresa
Morrison Allen Thorp
Ryckman Herman Tomah
Switz Albert "
Welch Philip "
Londo Orville Tomahawk
Schrader Wm "
Kerns H F Tony
Merwin Elmer Trempealeau
Edgar Arthur Trevor
Brewin John Troy Center
McGee & Johnson Turtle Lake
**Palace Livery (see p 1203)** "
Boyson John Tustin
Rehrauer George Two Rivers
Schultz Charles "
**Schultz Fred & Son (see p 1207)** "
Boeland T Union Center
Favia R "
Meisner S J Unity
McCollough —— Valley Junction
Hodge Charles Verona
Keller James "
Oolsen Oscar Vesper
Wheeler Bros Viola
Goodell E S Viroqua
Quinn & Clark Wakefield
Embach & Schulz Waldo
Burns & Voss Walworth
Fish H E "
Jenson Peter Washburn
Willey C L "
Hegeman Henry Waterford
Patrick & Foat "
Andrews Wallace Waterloo
Baker & Wendt "
Dornfeld Louis Watertown
Fredrichs Albert "
**Schmidt Herman (see p 1229)** Watertown
Seefeld Frank "
Bergeley C A Waukesha
Biggs, Ray & Co "
Bowe John "
Cook & Waugelein "
Platner Stephen "
Seller James "
Smith J A "
Dean G W Waunakee
Barnhart D L Waupaca
Bruley W T "
Whipple & Felker "
Johnston Bros Waupun
Meiklejohn J W "
Warren C C "
Guenther Barney Wausau
Leubner A & Sons "
**Morgan Bros (see p 1251)** "
Christ F E Wausaukee
Bean & Dignan Wautoma
Morton J L Wauwatosa
Ray Washington Wauzeka
Walters Herman "
Fleming J R West Allis
Labuni A J West Bend
Anderson Carl Westby
Quinn & Clark Westfield
Mitchell F M West Lima
Sweed W R "
Quigel Milley West Salem
Porter W H Weyauwega
Wood John "
Lambert Joe Wheatland
Harden C W Whitehall
Armstrong & Westcott Whitewater
Harrison Frederick "
Leffingwell H C & Co "
Duglars & Dunn Williams Bay
Lackay Wm A "
Pacey Bros Wilmot
Egan Jolem C Wilton
Herling Theo Windsor
Anderson Christ Winneconne
Giles Henry "
Kuester W F Withee
Carnahan Wm Wittenberg
Miller & Bauer Wonewoc
West A "
Brown George Woodruff
Stockman A D Woodville
Powers David Wrightstown

## LOANS.

(See also Banks; also Real Estate.)

**Benisek & Rynders** (See p 143) Antigo
Dailey John "
**Deane C Werden (see p 141)** "
**Duchac Joseph (see p 139)** "
**Moses & Moses (see p 143)** "
Stewart D S "
Hammel Jacob Appleton
Harriman F E "
Stevens John Jr "
Vaughan Bros "
**Bardon Thomas** Ashland
Burch & McDermott "
Good James W & Co "
Lloyd C W "
**Van Dooser J F (see p 175)** "
Corcoran W J Atlanta
Paul Gottfried W Augusta
**Bank of Baldwin (see p 185)** Baldwin
Philbrick F A Baraboo
Rooney E J "
Witwen J P "
**Carver & Nourse (see p 195)** Bayfield
Beiehl Edward Beaver Dam
Markham & Markham "
Bullock E D Beloit
Cleophas Charles "
Dow J B "
Reckhow Wm "
**Vermeulen C N (see p 206)** "
**Schwaller F A Land Co (see p 237)** Burlington
Noll Andrew Chilton
Pannier & Bredesen Chippewa Falls
**Guernsey & Cole (see p 271)** Clintonville
**Olen & Olen (see p 271)** "
**Forest County Abstract Co (see p 284)** Crandon
**Himley A E (see p 284)** "
**Petersen Land Co (see p 289)** Cumberland
Conley P H Darlington
**Owens Samuel (see p 295)** Dartford
**Strehlow M H (see p 302)** De Pere
**Dakota and Wisconsin Land Co (see p 307)** Dodgeville
**Kirkpatrick & Anderson (see p 307)** "
Culver E S Eau Claire
Ellison A F "
Enterprise Land, Loan & Investment Co "
**Ideal Land and Loan Co (see p 325)** "
McArthur Charles "
Sather John "
Skolas Andrew "
Phillips W R Evansville
Foster John Fall River
Anderson & Watson Fond du Lac
Dana A G "
**Fond du Lac County Abstract Company (see p 373)** "
Haher Mortgage Co "
Newton & Kraemar "
Phelps & Watson Real Estate & Trading Co "
Post W H "
**Williams, Griswold & Chadbourne** "

CREAM CITY PAINT MNFC. CO. Manufacturers of ROYAL BLACK DIAMOND PAINT, for Shingle Roofs and all Woodwork
Where Color is Suitable. The Best Wood Preservative Discovered. 115 Wisconsin Street, MILWAUKEE, WIS.

FINE IMPROVED FARMS
CHOICE TRACTS UNIMPROVED LANDS IN WOOD, CLARK, TAYLOR, PRICE COUNTIES.
Benson & Anderton
MILWAUKEE, WISCONSIN

H. C. Miller Co. 342-6 Broadway, Milwaukee, Wis.
Blank Book Makers.
Labor Saving Office Devices. | Removable Leaf Ledgers | Order Sheets . . . Holders, Binders.
(See adv. in Milwaukee.)



**LOANS**—Cont'd.

Wyatt S D Fond du Lac
Gunning J W Friendship
McCornick F "
**Boles C E (see p 407)** Grand Rapids
Wheelan & Daly "
**Wipperman Land** Agency (see p 406) "
First Bank of Grantsburg Grantsburg
**Johnson J C (see p 410)** Gratiot
Bruce & Joannes Green Bay
Huntington S P "
Lucia W H "
**Shepeck John (see p 437)** "
Sheridan & Evans "
Watts H J "
Dreyfuss Julius Hales Corners
**Wilke Wm (see p 453)** Hazel Green
Lind Wm Hillsboro
**Horicon State Bank** (see p 461) Horicon
**Webster W E (see p 465)** Hudson
**Kopplin & Kopplin** Iron River
Burns J H Janesville
Conger David "
McLay Wm "
**Moeser H A (see p 481)** "
Christiansen C A Juneau
Kenosha County Building, Loan & Investment Assn Kenosha
**Northwestern Loan & Trust Co The** "
Konop T F Kewaunee
Wing G W "
Bowman A D Kilbourn
**Central Wisconsin** Farm Land Co (see adv in Real Estate) "
Hixon & Co La Crosse
La Crosse Mortgage Loan Co "
Withee, Burke & Bonesen "
Withee N H "
Withee W W "
Schreiner David Lancaster
Brown Timothy (est) Madison
**Buell & Denu (see pp 583 and 1623)** "
**Main & Lucas (see p 1623)** "
Proudfit F F "
Savings Loan & Trust Co "
**State Land and Loan** Co (see p 587) "
Evans L J Marinette
**Grimmer & Burke** (see right corner cards in Real Estate Agents) "
**Hutchinson & Goldman (see p 621)** "
**Marinette County** Abstract and Land Co (see p 619) Marinette
Setright J K "
**First State Bank of** Marion (see p 623) Marion
**Hume J P (see p 628)** Marshfield
Wisconsin Investment Co Mauston
Bullard Silas Menasha
Fieweger J L & Co "
**Allen Henry R & Son** (see p 648) Merrill
Curtis Land and Loan Co "
**Downie & McQuillan** (see p 649) "
**Phinney Abstract** and Land Co (see p 651) "
American Mutual Bldg and Loan Assn Milwaukee
Armitage Frank "
**Auer Louis & Son** (see adv in Timber Lands) "
Badger Loan Co "
**Benson & Anderton** (see right bottom lines and p 689) "
Boehemian Mut Loan and Bldg Assn "
Bollow Wm "
**Borth O A** "
Boyle W H "
Cameron T E "
Case & Fried "
Case & Trumble "
Central Land and Loan Co "
Clason C L "
**Commercial Exchange The** "
**Conrad A & E** "
Cotzhausen Bros "
Courtenoy F C "
Cracker Cradle Gold Mining Co "
Crowley J M "
Davis C T "
Davis Mrs Mary W "
Dixon C J "
Douglas R B "
Dunn W A & Co "
Farmers Mortgage and Debenture Co "
Fox A & Co "
Frey Benjamin & Co "
Goodall W H "
**Gottschalk S W & G H (see p 733)** "
**Graebner W H (see p 759)** "
Grieb Edward "
Griebling Charles "
Guarantee Loan Co "
**Healy J D & Co (see p 765)** "
Heron W R "
Household Loan Assn "
Hummel & Mueller "
**Koeffler Hugo** "
Krauthoefer W J "
Kunz Peter "
**McIver James (see p 815)** Milwaukee
Merchants' Loan and Commission Co "
**Mertens & Meng** (see p 779) "
Merz Henry "
**Milbrath C W Co The** (see p 781) "
Milwaukee Credit Co "
Milwaukee Loan Co "
Model Bldg, Loan and Investment Assn "
Mueller Theodore C "
National Finance Co "
Nunnemacher Rudolph (est) "
Paul M R "
Paulau F W "
Peirce J F "
Pereles B F & Sons "
**Powell W E & Son** "
Prudential Investment Co "
**Reukema Rip** "
**Rogers E E (see adv** in Real Estate Dealers) "
Rogers F W "
Rosenberg Isaac J "
Schenck O J "
**Scholl Charles** "
**Shenners W H & Co** (see p 1801) "
Siegen John "
Suelflow F W & Sons "
Tolman D L "
Wagner L F "
Watson Joseph M "
Wells & Co (salary) "
White F H "
Wisconsin Farm Exchange Co "
Wisconsin Finance Co "
Nordholm Gustav Minong
Shane Wm E "
Phillips W R Monroe
Campbell M L Neenah
Vipond James New Diggings
**Citizens' National** Bank (see p 945) Oconto
**Morrow F X (see p 946)** "
**Oconto Land Co (see p 946)** "
Peekey & Brazeau "
**State Bank of Oconto** Falls (see p 948) Oconto Falls
Greenlaw-Thomas Abstract Co Oshkosh
**Luscher G S (see p 969)** "
**McCune T J (see adv** front cover and in Timber Lands) "
**Powers J A** "
Waterhouse W W "
Winnebago Co Abstract Co "
Hill F E Paskin
Peters Nicholas Port Washington
**Dehde Henry** Princeton
**Lehner Philip** "

Folding Paper Boxes of all kinds.
185-191 Milwaukee Street, MILWAUKEE.
Monarch Box Company
Folding Boxes

KRUS ENGRAVING CO. DESIGNING HALF-TONE ZINC-ETCHING
EVENING WIS. BLDG. MILWAUKEE

**Interior Woodwork Co.**
Cor. Park St. and Fifth Ave. Tels. South 37 and 38.
MILWAUKEE, WISCONSIN.

ROOFING MATERIALS,
Building and Insulating Papers.
PAROID ROOFING.



**Priest Henry K** Princeton
Blish & Hall Racine
**Boyd R M (see p** 1037) "
Carpenter & Rowland "
Dierich Bros "
Gemmill J A "
Herzog & Blish "
Jagers G W "
Janes Ins, Land and Loan Agency "
Jesko Martin "
**Knight J W Co The** (see p 1043) "
Lindenmann Joseph "
Miller L D & Co "
Morey D J & Sons "
Nelson Peter "
Nelson & Hinchliffe "
Newman J & Co "
Teall J G "
**Lutes G W (Farm)** (see adv in Timber Lands) Richland Center
**Jelleff A C Co (see p** 1089) Ripon
Dittmer F R Seymour
**Shawano Abstract** Co (see p 1112) Shawano
Werner E V "
**Chesick H J (see p** 1137) South Milwaukee
South Milwaukee Mut Loan and Bldg Assn "
Butterfield R & Co Stevens Point
**McDonald J R (see p** 1152) "
Stevens Point Savings and Loan Assn "
**Bank of Sawyer** (Sawyer) (see p 1162) Sturgeon Bay
**Bank of Sturgeon** Bay (see p 1161) "
**Decker & Fetzer** (see p 1161) "
**McCullough Thos W** (see p 1161) "
**Merchant's Exchange** Bank (see p 1162) "
**Nelson & Lawrence** (see p 1162) "
**Clark Jason D (see** p 1173) Superior
Cooke B Co "
Harper W F "
Newton George G Co The "
New York & Superior Investment Co "
Strickland W W "
Webb W H "
Wisconsin Loan & Trust Co "
Bank of Tomahawk Tomahawk
Bradley Company "
Burgess Frank Tony
**Minshall C H (see p** 1213) Viroqua
**Clausen L N (see p** 1217) Washburn
Hahn O C Watertown
Kading & Kading "
Prentiss J F "
Schwieger David Watertown
Skinner & Thauer "
Strauss H J "
Tauck August "
**Gerken G E (see p** 1235) Waukesha
**Hardy-Ryan Abstract** Co (see p 1235) "
Nelson C E "
**Zimmermann D K** (see p 1239) "
Emmons W M Waupaca
**Johnson Alfred** "
Lord I P "
Scott Winfield & Son "
Goodall W H Wauwatosa
Taft T W Whitewater

***LOCKS—TIME AND COMBINATION.**
**Hibbard & Richard-**son Co (see p 769) Milwaukee

**LOCKSMITHS AND BELL HANGERS.**
(See also Gunsmiths; also Machinists.)
Bergman Henry Appleton
Jeannet H F Ashland
Mackie D S "
**Perrin C F (see p** 175) "
Hoeg Geo H Lake Geneva
Felton A P Madison
Bremer Wm Milwaukee
Franke Wm "
**Hibbard & Richard-**son Co (see p 769) "
Holt F D "
**Meyer L A Co (see** right bottom lines) "
Schostak Joseph "
Urich Benjamin "
Westrup Henry "
**Kristensen Mathias** (see p 1077) Rhinelander
**Sperberg F M (see** page 1113) Shawano
Cairs Thomas Shell Lake
Pearse C H Whitewater

***LOCOMOTIVE BOILERS.**
**Manitowoc Steam** Boiler Works (see p 603) Manitowoc

***LODGE ROOM FIXTURES.**
**Ahnapee Veneer and** Seating Co (see p 127) Algoma

***LOG LOADERS.**
**Wright Foundry and** Machine Works Superior

***LOGGERS' TOOLS—MNFRS.**
Eau Claire Mill Supply Co Eau Claire

***LOGGING MACHINERY STEAM.**
**Clyde Iron Works** Duluth, Minn

***LOGGING SLEDS AND TRUCKS—MNFRS.**
**Sweet B F & H L Co** (see p 379) Fond du Lac

**LOGGERS.**
(See also Lumber.)
Borgman H G Antigo
Paulson J A Ashland
Craijer Wm Bass Lake
Schultz J E "
Cowie D A Bayfield
Anderson August Bennett
Barnes Bros "
Melstrand A P Benoit
Bell M J Brule
Carlson Nels "
Webber George Butternut
Hardie D Cedar
Britton J W Chippewa Falls
Chippewa Logging Co "
Fowlds Wm "
Gaynor Thomas "
McDonell & Irvine "
Mississippi River Logging Co "
Gore & Stinson Clam Falls
Empire Lumber Co Dedham
Fleming J & Co "
Bolin P J Eau Claire
Davis H D "
Leonard F G "
Smith Absolom "
Stenneck Parker "
Perry A C Eland
Schuh Mathew Elmhurst
Gminder Wm Estella
Henderkson C "
Kelley T "
Martin J B "
Porter E "
Locermire J "
Wilkins S "
Molloy J W Florence
Noyes & Price "
Hammond E S Frederick
Coombs Henry Glidden
O'Connor Christ Halder
O'Connor F P "
Wachtel Jacob "
Ashland Iron & Steel Co Hinkle
McCluskey Jack Interwaid
Vosburg C C "
Weeks John Lumber Co "
Farr Wm H Keshena
La Bell Thomas "
Burns John Koepenick
Litzen M "
Miller John "
La Crosse Farming Co LaCrosse
Cooley & Bruce Lakes
Fence River Logging Co Marinette
Quinnesec Logging Co "
Oehlmann Henry Milan
Shane W E Minong

T. E. BRENNAN COMPANY
Milwaukee National Bank Building,
Adjusters for the Insured. Ask the Banks and Jobbers about us.
INQUIRIES BY WIRE AT OUR EXPENSE.
MILWAUKEE, WISCONSIN

(See Page 5.)

SONNICHSEN & STIELOW
PATENT EXPERIMENTING A SPECIALTY.
128 Sycamore Street. - - - MILWAUKEE, WIS.

ANALYSES OF FOOD AND FEED Products Our Specialty
INDUSTRIAL CHEMICAL INSTITUTE OF MILWAUKEE, 644-646 BROADWAY, MILWAUKEE, WIS.



R. G. DUN & CO., The Mercantile Agency Geo. Douglass, Mgr. Wells Bldg. Milwaukee, Wis.

**LOGGERS**—Cont'd.

Gardener Bros Mosinee
Lubkow & Zahn Mylrea
Aschinger J North Crandon
Brown Bros Lumber Co "
Levalley James Park Falls
Roddis Lumber & Veneer Co "
Ross & Co "
Combs H Plummer
Lamont Angus "
Okerstrom T N Port Wing
Dwyer Phillip Pound
Conners John Pratt
McMahon Tom "
Miller Ed Red Springs
Brown A W Rhinelander
Tuttle & Johnson "
Muser, Sauntry Land Co Solon Springs
Philbrook & Tubbs South Range
Brown Bros State Line
Gudegast J "
Wilson F E "
Bergstad & Bannock Three Lakes
Hule D "
Kennedy J "
Stewart H C Tony
Jacques John Walsh
Taucante James "
Grittner Joseph Westboro

***LOOSE LEAF LEDGERS.**

**Fond du Lac** Blank Book Co (see p 375) Fond du Lac
**Miller H C & Co** (see left top lines and opp p 827) Milwaukee

***LUBRICANTS AND GREASES.**

**Independent Oil and** Grease Co (see p 773) Milwaukee

***LUMBER BUGGIES.**

**Sweet B F & H L Co** (see p 379) Fond du Lac

***LUMBER DRY KILNS.**

**Bayley Wm & Sons** Co (see right side lines) Milwaukee
**National Blower** Works (see p 733) "

**LUMBER—HARDWOOD.**

**Jones G W Lumber** Co (see p 161) Appleton
**Murphy Lumber** Company (see p 413) Green Bay
**Hardwood Lumber** Co, see Steinman Lumber Co Milwaukee
Schroeder John Lumber Co "
**Steinman Lumber Co** (see back cover and p 877) "
**Tegge Lumber Co** (see p 803) Milwaukee
**Ripon Veneer and** Box Works (see p 1089) Ripon
**Pantzer Lumber Co** (see p 1123) Sheboygan

***LUMBER—HEMLOCK—MNFRS.**

**Wunderlich C Lumber** Co The (see p 135) Antigo
**Jones G W Lumber** Co (see p 161) Appleton

**LUMBER INSPECTORS.**

Comstock & Wilcox Ashland
McGillivary J H "
Madden J H "
Wiggins D L "
Wilson A E & Co "
Wilson & Dudgeon "
Stevens W D Superior
Borgeson Edward Hiles
McCormick L H & Co Marinette

***LUMBER, LATH AND SHINGLES.**

**Wunderlich C Lumber** Co The (see p 135) Antigo
**Moore & Galloway** Lumber Co (see p 369) Fond du Lac
**Hamachek Frank** (see p 513) Kewaunee

***LUMBER MNFRS' SUPPLIES.**

**Sweet B F & H L Co** (see p 379) Fond du Lac

**LUMBER MNFRS.**

Dummond Ed Aaron
Scharnke Gustav Ableman
Byng F G Abrams
Coon S J Adams Center
Jones John "
Buettner John Alaska
Stenerson Simon Alban
**Ahnapee Veneer and** Seating Co (see p 127) Algoma
Bruemmer H & Sons "
Allenton Mill Co Allenton
Ruplinger John "
Bettinger F C Amberg
Gumper August Amery
Olson Olof "
Maxson, Heald & Co "
Solquist Bros Anah
McArthur Bros Angelica
Nichols A E "
Edwards Lbr Co Aniwa
Mattoon Mnfg Co "
Monahan T "
Kellogg T D Lumber and Mnfg Co Antigo
Kingsbury & Henshaw "
**Wunderlich C Lumber** Co The (see p 135) "
**Jones G W Lumber** Co (see p 161) Appleton
Standard Mnfg Co Appleton
Lovejoy and Ringham Argyle
Kratzer James C Arkansaw
Ashland Lumber Co Ashland
Barker & Stewart Lumber Co "
Gilbert Willis H "
Hines Edward Lumber Co "
Lake Superior Lumber and Box Co "
Mowatt D J "
Nester Thomas (est) "
Peninsula Lumber Co "
Schroeder John Lumber Co "
Else Abe Ashley
Wobosel M Askeaton
Lunfeur George Athelstane
Ramsen G L "
Braun M & Sons Athens
Chesak Muns & Co "
Arpin Hardwood Lbr Co Atlanta
Mattson Ole Atlas
Peterson & Nelson "
Stagman L J "
Bartlett C T Attica
Auburndale Milling Co Auburndale
Anderson T B Bagley
Brodt T E "
Stagman L J "
Sundwall John "
Toseland, Pruter & Co Bailey's Harbor
Park J W Balsam Lake
Kast H C C Barnum
Barron Roller Mills Barron
Smith E E "
Young F A Bay City
Bayfield Mill Co Bayfield
Pike R D Lumber Co "
Brault O Beaver
Glawe Rudolph "
Kraus P J Belgium
Darling Wm Belle Plaine
Brittingham & Hixon Lbr Co Belleville
Keeler Lumber Co Beloit
Barnes John H Bennett
Weed Lumber Co Benoit
Austin Frank M Bethel
Lamprecht & Waterbury "
Chicago Lumber and Coal Co Bibon
Patefield G W Big Flats
Halsey B Birch Island
Leaf John "
Miller G L "
Morey, Stoner & Wise Birchwood
Roepke J E Birnamwood
Van Doren & Andrews "
Blanchard Alvin Blanchardville
Walrack Bros "
Blenker John Blenker
Nebe C A Bloom City

Geo. F. Rohn, "Everything Electrical." { Complete Stock of Electric Light Supplies at Market Prices Prompt delivery. MILWAUKEE.

**POLK'S PUBLICATIONS:** Gazetteers and Business Directories of MANY STATES, Medical and Surgical Register of the United States, Dental Register of the United States, Milling, Lumber and Real Estate Directories, and OVER 70 CITY DIRECTORIES.



Scott B L Bloomer
Dagenhart C J Blue Mounds
Ruka Bros Mnfg Co Boscobel
Boyd Mnfg Co Boyd
Greeley S F Breed
Behnke Albert Brillion
Albrecht Bros & Co Buckman
Skornichka Milling Co "
Schauer Charles H Budsin
Brazell E & Son Bundy
Stadler Joseph Butternut
Worden Lbr Co Bundy
Tisdale Charles Byrds Creek
Rogan Bros Cable
Ditzler Peter & Sons Cadott
Filtz Theodore & Sons "
Cambridge Lumber Co Cambridge
Locke Wm Canton
Frank Bros Caroline
Thiele E "
Martin Bros Carter
Miner Bros "
Schlenter John Cascade
Casco Land and Lumber Co Casco
Clements Frank & Son Cassian
Kleinpell Bros Cassville
Hammer P H Catawba
Boehm Joseph Cato
Rabenhorst F C "
Bohn C E Cazenovia
Carl John "
Duren J "
Peterman & Meyer Cecil
Rhodes Martin Centerville
Ihrig Wm Centuria
O'Reilly M J "
Peyet T "
Dupont Bros Champion
Chapman H A Chapman
Lindermuth Richard Chilton
Chippewa Lumber & Boom Co Chippewa Falls
Bjorkman Bros Clam Falls
McDonald Wm Clay
Anderson John Claywood
Anderson Johannes "
Cook & Reed Clifford
Stolle & Rollins "
Hofer J B Cochrane
Singstock Leo & Co Colby
Umhoefer Paul "
Bolles E E & Co Coleman
Duerrwaechter Christian Colgate
Smith J W Coloma
Brittingham & Hixon Columbus
Holtz George C "
Walker Lumber Co "
Heffefrieger A S Cornucopia
Nye & Bayne "
Cotter J N Cotter
Heffelfinger A S Couderay
Britton Herman Cox

Erickson Lumber Co Coyne
Carpenter Bros Crandon
Page & Landeck Lumber Co "
Kersten Theo Crivitz
Beaver Dam Lumber Co Cumberland
Pribenow A Curtiss
Heuer F Dale
Erickson Evan Dallas
Altenberg & Stoddard Dancy
Erickson Lumber Co Dedham
Hines Lumber Co "
Barker Lumber Co Delavan
Thomsen N Denmark
Hiles George Dexterville
Saabye Christian Detroit Harbor
Kemp J A Diamond Bluff
Wethern D W & Co "
Bauman Sam Dilly
King P T Hogan Dodgeville
Fountain Campbell Lumber Co Donald
Hurlbert A Dudley
Schmit Peter "
Lemma F E Dueholm
Girard Lumber Co Dunbar
Drier Michael Durand
Degrand Jule Dyckesville
Brittingham & Hixon Eagle
Barber Lumber Co Eau Claire
Cirkel Mnfg Co "
Davis & Starr Lumber Co "
Del Norte Co "
Dells Lumber and Shingle Co "
Eau Claire & Bow River Lumber Co "
Empire Lumber Co "
Northwestern Lumber Co "
Owen John S Lumber Co "
Starr Wm J "
Shaw Daniel Lumber Co "
Wausau Lumber Co Edgar
Chubb E Edson
Emerson E H Eggan
Eland Traffic Co Eland
McNinch & Reless Elcho
Monroe John "
Thompson Charles "
Wagner T H "
Carsney Emil Elderon
Hessell John Ellisville
Ellsworth Mnfg Co Ellsworth
Nelson E F Elmhurst
**Wunderlich C Lumber Co** The (see p 135) "
Wunderlich George H "
Decker Fred Elmwood
Kelly & Haagenson "
Manley George "
Jones C El Paso
Sheldren Ole "

Crocker Chair Co Elton
Allen & Stueck Embarrass
Fleming Wm Emerald
Brothen Ole & Co Esofea
Lambe — Estella
Locermire J "
Oleson & Hendrickson "
Slagell F "
Weidner Math Euren
Ellsworth H B Excelsior
Morgan Wm S "
Somers C W Falun
Hammond Bros Farmhill
Roder N "
Durant J E Fence
Cohen R J Fennimore
Fenwood Lumber Co Fenwood
Solberg Tomson Fern
Ocker H O Fifield
**McGovern Peter** (see p 360) Florence
**Moore & Galloway** Lumber Co (see p 369) Fond du Lac
Arpke Bros Franklin
Mullen C E Frederic
Wis Oak Lumber Co "
Steiger J J Fremont
Hollister Bros Lumber Co Gad
Miller & Piehl Gagen
Rall George Mnfg Co Galesville
Miller & Maxwell Gaslyn
Monti & Shumway Genoa
Nutting H K Germania
Gillingham Bros Gillingham
Hillestine Wm "
Coon C A Lumber Co Glen Flora
Stoker Ed "
Glenwood Mnfg Co Glenwood
Merikle E Globe
Arpin John Lumber Co Grand Rapids
Badger Box and Lumber Co "
Grand Rapids Lumber Co "
Schubert Louis Granville
Diamond Match Co Green Bay
Dobry Emil "
**Metropolitan Lumber Co** (see p 435) "
**Murphy Lumber Company** (see p 413) "
Herling Rudolph Greenbush
Kronenwetter George Halder
Sempke & Nickle Hamburg
Lange & Schmitz Harrisville
Falk H J Hartford
Hartford Lumber Co "
Lambrecht Albert "
Walter Bros Haugen
Ellsworth Mnfg Co Hawkins
Bonnell W Hawthorne
Ehlinger Michael & Sons Hayes

**WM. BAYLEY & SONS CO.,** 732-766 GREENBUSH ST. MILWAUKEE, WIS. **GENERAL FOUNDERS and MACHINISTS** Iron Work for Buildings, Heavy Machinery Castings, Catch Basins and Manhole Covers. Stable Fixtures of all Kinds.

The Name and Address of every Real Estate Dealer IN THE UNITED STATES IS GIVEN IN
**POLK'S REAL ESTATE DIRECTORY,**
Also Abstracters of Title, Digest of Realty Laws, Etc. R. L. POLK & CO., Chicago, Ill.

NO BETTER SCHOOL ANYWHERE.

# Green Bay Business College.

Thorough Courses, Modern Methods, Expert Teachers.

(See opp. p. 422.)

E. F. QUINTAL, Prop.



Mining Brokers, Timber Land Agents, Mineral Lands, Investment Companies, Trust Companies, Real Estate Dealers, Addresses of all in the United States given in POLK'S REAL ESTATE DIRECTORY. R. L. POLK & CO., Chicago, Ill.

**LUMBER MNFRS**—Cont'd.

Hankwitz Co The Hayes
Morton U S "
Somers Wm "
North Wisconsin Lumber Mnfg Co Hayward
Yawkey Lumber Co Hazelhurst
Polack Bros Heller
Schneider Bros Hewitt
Orphal Theodore Hilbert
Yellow Birch Lumber Co Hiles
Cook, Blackburn & Co Hillsdale
Hobart Mrs Henry & Son Hingham
Broren George Holland
Golden John "
Hammer Ole Holmen
Schubert Frederick Horn's Corners
Shults Bros Hortonville
Clark H G Hub City
Anderson Lumber Co Hudson
Baetz Charles Huilsburg
**Dehne & Dehne** (see p 469) Hustisford
Wipf J & Co Iola
Applegaard —— Interwald
Weinkauf Carl "
Munro Horace Irma
Alexander & Edgar Lumber Co Iron River
Upson George "
**Valley Lumber Co** (see p 473) "
Coffin's Box and Lumber Co Irvington
Cox & Layton Island Lake
Fliker & Mecikalski Jennings
Worzella —— Junction
Fremont & Folly Karlsborg
Howe Hiram "
Keenan Mnfg Co Keenan
Kessler Bros Kelley Brook
Zemaw Bros Killnersville
Remmel Mathias Kewaskum
Gorton L P Keysone
Jensen Hans "
Crapsey George B Kickbush
Kimball & Clark Kimball
Townsend Charles Knapp
Starr Frederick Knowles
Bradley & Collins Knox Mills
Wunderlick H T Koepenick
Appleyard T N Konz
Kiger Marion "
Klausch Ed "
Sterling H "
Weinkauf Carl "
Howe E B Kreinersville
Crossant & Laber Kruger
Miller Mat Kunesh
Flambeau Lumber Co Lac Du Flambeau
**Colman C L Lumber** Co (see p 531) La Crosse
Holway N B (est) La Crosse
Lovejoy Herbert "
Trow A S & Co "
Bell M O Ladysmith
Independent Arm and Pin Co La Farge
La Farge Milling Co "
Hooper & Son Lake Mills
Nebagamon Lumber Co Lake Nebagamon
Monroe Bros Lakes
Shultz Bros "
Smith C "
Hunt J W Lamont
Hein M & Co Langlade
Connor Lumber and Land Co Laona
Rathbun Wm La Valle
Hjorth Wm Ledgeville
Carpenter Co Leeman
Grunwaldt O W Lena
Halliday N B Leola
Edwards N M Leopolis
Kadletz Ernst "
Sterr Fred Le Roy
Gueldner Bros & Co Levee
Shultz J E Lily
Anton & Beckman Lime Ridge
Bohn C E "
Davis-Starr Lumber Co Little Black
Kohlmeyer F W Loganville
Etta Bros Loyal
Schmitz John "
Stubbs Carl Luddington
Tarbox Bros "
Petry & Craig Luxembourg
Trudell & Kalhoefer "
Mueller Bros Lynch
Vanderbilt J H Lynxville
Greely D L McCord
McMillan B F & Bros McMillan
Miller G P Lumber Co Madison
**Wunderlich C Lumber Co The** (see p 135) Making
Squaw Creek Lumber Co Maplehurst
Anderson Carl Maple Valley
Macohln Bros "
Davis & Stitt Co Marinette
Hamilton & Merryman Co "
Ludington N Co "
Marinette Lumber Co "
Merryman Mnfg Co "
Merryman R W & Co "
Sawyer Goodman Co "
Whitbeck H Co "
Madison John Marion
Mauel Frank "
Palmer Charles Marshall
Connor R Co Marshfield
Martin N Martintown
Sherwood W C May
Medford Mnfg Co Medford
Gallea G Medina
Hall Peter "
Hemmin Matt Meehan
Scott & Taylor Mellen
Seipel & Will "
Neu George Menominee Falls
Mercer Lumber Co Mercer
Gilkey & Anson Co Merrill
Heinemann Lumber Co "
Merrill Lumber Co "
Stange A H Co "
Wright H W Lumber Co "
McWhitley A H Milladore
Milladore Lumber Co "
Mills H B Millston
Horsfall J W Millville
Forster Lumber Co Milwaukee
Land, Log and Lumber Co "
Penobscot Lumber and Dock Co "
Rietbrock Land and Lumber Co "
**Schroeder John** "
South Arm Lumber Co "
Squaw Creek Lumber Co "
Cartwright Ira Minong
Hoffman Milling Co Mishicot
Schimmel Nicholas & Co "
Kronenwetter Henry Monisee
Hasse August Morrison
Lemke A F "
Kindschy & Zeller Montana
Denison, Liver & Cooper Moon
Davis —— Moro
Buckstaff-Sprague Lumber Co Morris
Morris Mnfg Co "
Pendleton & Gilkey Mountain
Burris Fred Mt Tabor
Sallin Mrs Henry Naugart
Gordon M L Nelsonville
Schauf Henry Neptune
Braun George Newfane
Bretschneider Wm Newburg
Schumer & Stake Co "
Schildhauer Joachim New Holstein
Page & Lyon Mnfg Co New London
Jaggers H M New Richmond
Willow River Lumber Co "
Bailey G E North Crandon
Elas S P North Freedom
Wrolstad J O Northland
Halterman & Walz Norwalk
Bristol C E Oakfield
Davis O E Oakland
Petterson & Soles "
Schumacher Wm & Son Oakwood
Holt Lumber Co Oconto

BELTING and SUPPLIES Leather Belting, Shafting, Pulleys, Hangers, Etc.

Wisconsin Machinery & Manufacturing Co., Milwaukee, Wis.

BLUE ROCK NATURAL LITHIA WATER Best of all for Kidneys, Bladder and Stomach.
ROCK COUNTY MINERAL WATER COMPANY, JANESVILLE, WIS.



**Oconto Company** (see p 945) Oconto
Pendelton & Gilkey "
Stephenson Land and Lumber Co "
Union Mnfg Co Oconto Falls
Stearns J S Lumber Co Odanah
Matthe E Ogdensburg
Morton C C & Co Omro
Wood & Ogilvie Ono
Sandon & White Ontario
Te Ronde Bros Oostburg
**Gould Mnfg Co Oshkosh**
Morgan Co "
**Starkweather R R** Co The "
**Williamson & Libbey** Lumber Co "
Fenner & Smith Oxford
Fosdick F Padus
Winnebago Realty Co Park Falls
Hurlbut & Huntley Parrish
Roddis Lumber and Veneer Co Park Falls
Williamson & Libbey "
Jacobs E H Paskin
Arnsburger W Patch Grove
Hicklin James "
Graves Sim Pearson
Newell J K "
Lee I Peet
Nelson J "
Grosskopf Frederick A Pella
Munahan P R Pennington
Juhlins George Pepin
Folley & Freemont Perida
Lee Gilbert "
Peshtigo Lumber Co Peshtigo
Miller G P Phillips
Soderberg Gust Phipps
Kaufman John & Co Phlox
Cychosz Theodore Pike Lake
Albrceht Bros Pilsen
Chose H Pine River
Westover M "
Cramer Bros Plain
Suter Theodore Plum City
Weid & Co Plummer
Polar Mnfg Co Polar
Juliot George Porcupine
Solberg E C Portland
Thompson C H Postlake
Stomberg A & Son Port Wing
Gillen & Warning Pound
Runnoe Isaac "
Paulson W H Poy Sippi
Van Dusen G O & Co Prentice
Boushow F Progress
Peterson P Pulcifer
Thompson K H & Co Quarry
Fairbank R D Quincy
Best W J Radisson
Capelle August Random Lake
Scheunert Bros "
Jacobs A & Son Readfield
Kickapoo Valley Lumber Mnfg Co Readstown
Readstown Lumber Co "
Redcliff Lumber Co Redcliff
Morgan O E Red Springs
Duggan J F Reedsville
Gutt Wm & Co Regina
Kowalske John "
Miller H R "
Brown Bros Lumber Co Rhinelander
Johnson-Hinman Lumber Co "
Mason-Donaldson "
Robbins Lumber Co "
Stevens Lumber Co "
Tuttle & Johnson "
Baesemann Bros Mnfg Co Rib Falls
Baesemann Gust "
Mathe John & Co Rib Lake
Rib Lake Lumber Co "
Mercier Cyril Rice Lake
Mayer Charles Richfield
Wichmer August Richford
Plasil F F Richwood
**Ripon Veneer and** Box Works (see p 1089) Ripon
Hawn C A & Sons Rock Elm
Hoover Francis Rock Falls
Teardale Joe Rockland
Notbohm Leonard C Rome
Yahrmark John "
Knoble J Roosevelt
Maxwell Lumber Co Rosholt
Rogers S A Rowleys Bay
Nickolai John Rozellville
Baltas Peter Rubicon
Lambrecht Albert "
Ruby Lumber Co Ruby
Wilson-Weber Lumber Co Rusk
Luess E E Sabin
Gehl Philip St Lawrence
Strupp Peter "
Christel & Luloff St Naziaz
McBride Barney Sanborn
Heald B W Saxeville
Defer J J Saxon
Twaiten M M & Bros Scandinavia
Smith & Williams Schaack
Kletti John Schleisingerville
Brooks & Ross Lumber Co Schofield
Sherman Bros Sextonville
Shawano Lumber Co Shawano
Becker F Sherry
Bishop N R Sherwood
Shiocton Lumber Co Shiocton
Wilbur Lumber Co Silver Lake
Farmen Thomas Siren
Roesser Andrew Sister Bay
Peterson Atley Soldiers Grove
McDougall Co Solon Springs
Clements A D Somo
Cote Charles South Range
Johnson A G "
Shattuck Bros Sparta
Harding J H Spencer
Olson & Johnson Spirit
St Peter Furniture Co "
Spirit Falls Excelsior Co Spirit Falls
Brownell C L Co Split Rock
Spalding Wall "
Williams D H "
Wilbur Lumber Co Springfield
Echtner & Rabas Spruce
Kadlac Joseph "
Salsich & Wlson Starlake
Albreth Bros Co Stetsonville
Heidmann Alb "
Jerovitz Matthew "
Goshaw & Giaugue Stanley
Salsich & Wilson Starlake
Ellingson Lumber Co Stetsonville
La Barge Albert "
Liberty H A "
Hurlburt J J Steuben
Ray M A "
Clifford & Fox Lumber Co Stevens Point
Mitchell W W "
Pfiffner E J Co "
Week John Lumber Co "
Neuman A W Stevenson's Pier
Eldred Anson Co Stiles
Lancaster Lumber Co Stitzer
Hanesworth J H Stoddard
Connor R Co Stratford
Morrison & Miller "
Pankrantz George Lumber Co Sturgeon Bay
Kiekhoefer H W Sugar Bush
Scherrier Fred Sullivan
Shultz J E Summit Lake
Mattson & Caleson Superior
Murray Lumber Co "
Peyton, Kimball & Barber "
Superior Development Co "
Wagner Mat Suring
Twaddle J C Sylvan
Seaver H M Co Symco
Kolstad A P Tamarack
Ellsworth M D Tavera
Roesler A Teresita
Boardman E A Thorp
Nye, Lusk & Hudson Co "
Johnson & Hinman Three Lakes
Berg C J Tigerton
Tigerton Lumber Co "
Gieber & Duneeke Tilleda
Couvillion I Timme

Abstracter NED WITHERS, REAL ESTATE "The Rookery," ASHLAND, WIS.
BOX 176. Statements of Taxes Furnished.

Robt. B. Clark WHOLESALE Buyer and Shipper HAY, GRAIN, SEEDS, POTATOES CHIPPEWA FALLS WIS. Write for Prices

# A. C. UECKE, CUMBERLAND, WISCONSIN.

**Real Estate and Unimproved Lands.** (See page 12.)





**C. Colnik Mnf'g Co.,** Manufacturer of all kinds of **Metal Goods, Office and Desk Railings,** Brass Wickets, Fences, Creetings, and all kinds Ornamental Iron Work. 221-225 Eighth St., MILWAUKEE, WIS.


**LUMBER MNFRS**—Cont'd.
Lembeke Lumber Co Timme
Palms G H Tioga
Goodyear C A Tomah
Bradley Co Tomahawk
Lake and Rail Lumber Co "
Tomahawk Lumber Co "
Hein John Co Tony
Glochie Bros Townsend
Dahlberg A O Trade Lake
Grimh C C & Sons "
Peterson C E Trade River
Church C A Trempealeau
Stolle Barndt Lumber Co Tripoli
Tripp D N Trippville
Two Rivers Mnfg Co Two Rivers
Boyles B Tyrone
Wieckert E F Underhill
Blakey J S Union Grove
Frizt & Fry Unity
Loney T F "
Oleson Andrew "
Roth Frederick "
Norman & Flanagan Upson
Star Lumber Co "
Appleyards Saw Mill Urquhart
Kiger Marian "
Bunker Bros Valton
Jones G W Lbr Co Wabeno
Menoninee Bay Shore Lumber Co "
Priebe H F "
Wabeno Lumber Co "
Brown & Moore Wagner
Akeley & Sprague Washburn
Hines Edward Lbr Co "
Thompson Lumber Co "
Saabye Christian Washington Harbor
Ohm Henry Watertown
Barker & Stewart Wausau
Slimmer Jacob "
Stewart Alexander Lumber Co "
**Bird & Wells Lumber Co** Wausaukee
Wauzeka Lumber Co Wauzeka
Rank Frank Wayside
Julson J H Weblake
Maple Lumber Co Wegerhauser
Hoppe Charles West Bend
Jensen Jens West Denmark
Nelson Skow "
Muller Bros West Lima
Grimh C G (est) West Sweden
Smith D D White Creek
Knippel John Whittlesley
McMoner & Son "
Johnson J E Wiota
Robertson J L "
Paulson Paul A Withee
Viking Lumber Co Wittenberg
Burdick B T Wonewoc
Wood George E Lumber Co Woodboro
Williams C A & Sons Worcester
Gorhan & Hamman Worden
Beranek Martin Yuba
Compton Mat "

***LUMBER MNFRS—HARDWOOD.**

**Wunderlich C Lumber Co** The (see p 135) Antigo
**Jones G W Lumber Co** (see p 161) Appleton
**Ahnapee Veneer and Seating Co** (see p 127) Birchwood

***LUMBER WAGON MNFRS.**

**Sweet B F & H L Co** (see p 379) Fond du Lac

**LUMBER—WHOLESALE.**

**Wunderlich C Lumber Co** The (see p 135) Antigo
**Jones G W Lumber Co** (see p 161) Appleton
Gilbert W H Ashland
Hines Edward Lumber Co "
Keystone Lumber Co "
Madden J H (comn) "
Schroeder John Lumber Co "
Wiggins D L "
Dells Lumber and Shingle Co Eau Claire
Empire Lumber Co "
Cirkel Mnfg Co "
Patterson Bros (cedar) Fifield
Young & Warren "
Badger Box and Lumber Co Grand Rapids
**Metropolitan Lumber Co** (see p 435) Green Bay
**Murphy Box Co** (see p 413) "
**Murphy Lumber Company** (see p 413) "
Neufeld E A "
**Foss-Armstrong Hardware Co** (see p 345) Hudson
Kenosha Lumber Co The Kenosha
Montgomery Lumber Co The "
**Colman C L Lumber Co** (see p 531) La Crosse
American Hardwood Lumber Co La Farge
Smith Earl "
Thayer J W "
Best Shingle Co Madison
Brittingham & Hixon Lumber Co "
Collins Bros "
Elliott E R "
Heddles Lumber Co "
**Little Wolf River Lumber Co** Manawa
**Menzner Philip** (see p 610) Marathon
American Lumber and Mnfg Co Marinette
Hines Edward Lumber Co "
**Smith Hardwood Lumber Co** (see p 653) Merrill
Bergland G A Milwaukee
Blackburn Robert "
Claasen P M "
Colburn & Peck "
Cusick F L "
Forster Lumber Co "
Hodges R F "
Johnson Lumber Co "
Johnson Walter S "
Noble George P "
Pillsbury George E "
Plathner Theodore "
Quinnesec Log and Lumber Co "
**Schlosser Wm** (see p 799) "
Schomberg Hardwood Lumber Co "
**Schroeder John Lumber Co** "
Simpson E B & Co "
Snell F N "
**Steinman Lumber Co** (see back cover and p 877) "
Vogt Paul "
Wilbur Lumber Co "
Wright Lumber Co "
Valentine Clark Co New London
Badger Land and Lumber Co Oconto
**Oconto Company** (see p 945) "
Bray & Choates Oshkosh
Campbell W J "
Campbell & Cameron Co "
Hollister S W "
Starkweather R R Co "
Wagstaff Wm J "
Wall-Spalding Lumber Co "
Worden F E "
Lowe-Perley & Co Peshtigo
Johnson & Hinman Rhinelander
Mason-Donaldson Lumber Co "
Queal J H & Co "
Pierce A S "
**Pantzer Lumber Co** (see p 1123) Sheboygan
Krause R E Sobieski
Beidler Francis & Co Superior
Erickson J E "
Erickson Lumber Co "
Noyes J B & Co "
Paine Mark Lumber Co "
Bradley Company Tomahawk
Bradley-Watkins Co "
Fenwood Lumber Co Wausau


# G. D. JONES LAND CO.,

**WAUSAU, WIS.** (See page 9)

**We Own 28,000 acres Marathon County Lands.**

FERROFIX BRAZING CO.
251 LAKE ST. Milwaukee, Wis. (See page 3.)



***LUMBER (SOUTHERN) —WHOLESALE.**

**Wunderlich C Lumber Co** The (see p 135) Antigo

**LUMBER DEALERS.**

Richardson Edward P Ableman
Zuengler Wm Adell
Grimm Henry Algoma
Laue Lumber Co Alma
Buckley E V Alma Center
Miller Hardware & Lumber Co "
Panian Merc Co Almena
Chittenden T S Co Almond
Howe John Amery
Rounds A L Amherst
Little Wolf River Lumber Co Amherst Junction
Goldrick S K Aniwa
Antigo Sash, Door & Supply Co Antigo
Edwards H R "
Appleton Lumber & Fuel Co Appleton
Fountain J Lumber Co "
Manser, Renner & Graf "
Miller Lumber Co "
Ramsey & Jones "
Rogers W H & Sons "
Standard Mnfg Co Appleton
Proctor Mrs Richard Arcadia
Lovejoy & Ringham Argyle
McMillan G & Son Arlington
Murphy Lumber Co Armstrong Creek
**Ashland Cedar and** Fuel Co (see p 169) Ashland
Brewer-Knapp Co "
Lafreniere Henry "
Savage E H & J E "
Schroeder John Lumber Co "
Scott-Taylor Co "
Rietbrock Land and Lumber Co Athens
Bunge Fred Atlanta
Connor R Co Auburndale
Hudson George Avalon
Eagan J B Avoca
Hiebink Herman Baldwin
Durham W J Lumber Co Bancroft
Cooper E H & Son Bangor
Roberts E R "
Johnson H M Lumber Co Baraboo
Stewart J L "
Jones J D Barneveld
McKinney J E & Son Barron
Barton Lumber Co "
Minch & Schwartz Basco
Smith Cap Basington
Pike R D Lumber Co Bayfield
Wachsmuth Lumber Co "
Weitzel Bros Bear Valley
Tagatz Henry A Beaver
Dickinson D Lumber Co (inc) Beaver Dam
Roedl A E "
Roedl & Jacobs "
Starkweather C & Son "
Belgium Lumber Co Belgium
Krier J R "
Omtine F A Bell Center
Brittingham & Hixon Lumber Co Belleville
Nodolf Wm Belmont
Simmons & Helms "
Beloit Lumber Co Beloit
Cunningham Bros "
Keeler Lumber Co "
McGavock Bros "
Stordock L O "
Beck John Benton
Allen C W Lumber Co Berlin
Wilbur Lumber Co "
Cychosz Theo W Bevent
Chicago Lumber & Coal Co Bibon

The Mutual Benefit Life Insurance Co. Ambitious men of character and energy wanted to represent the company in Western Wisconsin.
Address JAMES D. PRINGLE, Gen'l Agent, Room 5 Marston Block, MADISON, WIS.

CASSIUS M. GILBERT,
INVESTMENTS.
424 Dwight Building, - KANSAS CITY, MISSOURI.

LANDS,
TIMBER, RANCH, COAL.
Cable Address, "GILBERT."

GRADUATES of the EAU CLAIRE BUSINESS COLLEGE, Eau Claire, Wis., are Furnished Employment

Die Making Stamping and Tool Co.
LA CROSSE, WIS.



THE UNION CENTRAL Life Insurance Co., Cincinnati, Ohio
ORGANIZED 1867. Assets, $43,891,738.40
Good Reliable Agents Wanted.
M. D. FETHERS, Gen'l Agent, Southern Wis.
MADISON, WIS.
(See Page 7.)

**LUMBER DEALERS—** Cont'd.

Wall & Spaulding Lumber Co Big Falls
Mickelson & Howery Black Earth
Black River Falls Lumber & Mercantile Co Black River Falls
Hogan Thomas Blair
Thompson Rile "
Blanchardville Lumber Co Blanchardville
Wilson-Weber Lumber Co Bloomer
Brittingham & Hixon Lumber Co Blue Rivers
Boscobel Lumber Co Boscobel
Eastman Lumber Co "
Cleveland R A Boyceville
Henske & Son Brandon
Wheeler G F "
Graham J F Brodhead
Heddles Lumber Co "
Wilder Edwin M Brooklyn
Bissell H H Browntown
Brillion Lumber Co "
Gaines Sons & Co Bristol
Home Lumber Co Burlington
Wilbur Lumber Co "
Bodden Bros Burnett Junction
Union Lumber Co Butternut
Beau Frank & Sons Calvary
Hughes Bros Cambria
Allen A J Cambridge
Cambridge Lumber Co "
Badger State Lumber Co Cameron
Tester John "
Brittingham & Nixon Lumber Co Campbellsport
Siebold C H Camp Douglas
Taylor W W Cashton
Kleinpell Bros Cassville
Gruber J B & Co Catawba
Red Bird Lumber Co "
Killen W N Cato
Murphy Lumber Co Cavour
Wells Lumber Co "
Westboro Lumber Co Chelsea
Chetek Lumber & Supply Co Chetek
Dorschel, Schultz & Co Chilton
North Wisconsin Mnfg Co Chippewa Falls
Stanley F G & C A Co "
Schar Ulrich Clarno
Bard & Minnick Clayton
Olcott F L Clear Lake
Hoffman Peter Cleveland
Barker A R Co Clinton
McCullow & Lettee Clyman
Eastman W & Sons Cobb
Lane Lumber Co Cochrane
Baker-Upham Lumber Co Coloma Station
Dunham W J "
Nigh L E Collins
Brittingham & Dixon Lumber Co Columbus
Broughton W P Corliss
Haemlrath E A Cotter
Couderay Lbr Co Couderay
Arpin Cranberry Co Cranmoor
Warner E E "
Whittlesey S N "
Saeman Louis Cross Plains
Eustice & Jenkyn Cuba
Hoskins Wm & Co "
Ollman Richard O Cudahy
Dale Lumber Yard Dale
Osburn & Clark Dallas
Barker Lumber Co Darien
Boyle & Collins Darlington
Earle T H & Co "
Yahr F J Dartford
Anderson J M Deerfield
Hansen Lumber Co The De Forest
Barker Lumber Co Delavan
Witte & Buckman Denmark
De Pere Lumber and Fuel Co De Pere
McEachron A B & Co "
Spohn & Rose Lumber Co De Soto
Harmer James Disco
King Owen Dodgeville
Metcalf T A Lbr Co "
Paulson & Stevens Dorchester
Cooper & Hughs Dousman
Black E Downing
Cleveland R A "
Caldwell & Gates Doylestown
Rust-Owen Lumber Co Drummond
Pfeiffer Lumber Co Durand
Barrette Wm jr Duvall
Barrette & Leeray "
Barrette Wm & Leroy Dyckesville
Brittingham & Hixon Lumber Co Eagle
Hall F G & Co Eagle River
Barber Lumber Co Eau Claire
Davis & Starr "
Dells Lumber and Shingle Co "
Evans-Lee Co The "
Ingram O H "
Grahl Lumber Co Eden
Quaw Lumber Co Edgar
Wausau Lumber Co "
Heddles Lumber Co Edgerton
Whittet L C "
Oliver Bros Edmund
Cave R W Elcho
Elkhorn Lumber Co Elkhorn
Mou, Sorenson & Co Elk Mound
Badger State Lbr Co Elmwood
Tanberg-Siebeins Co "
Brittingham-Hixon Lumber Co Elroy
Roberts Lumber Co Embarrass
Kellogg Bros Lumber Co Endeavor
Jones E C Eureka
**Lovejoy Lumber Co** Evansville
Meyers Bros "
Tinkham Bros Fairwater
Lanna Lumber and Coal Co Fall Creek
Fall River and Western Lumber Co Fall River
Blanchard G W Fennimore
Hopkins C B "
Feeley Mrs J E Fifield
Lappley Bros Fitchburg
Cook Wm Flintville
Olin A A Florence
Owen W J Footville
Seip George Forest Junction
Wilcox Lumber Co Fort Atkinson
Zeugner, Hoffman & Son "
Eggleston & Rodger Fox Lake
Mullen E E Frederic
Wisconsin Oak Lumber Co "
Lindholm E Freya
Davis F G Galesville
Farrand I S "
Fintel C H Genesee Depot
Barker Lumber Co Genoa Junction
Gillett Building Supply Co Gillett
Scott W D & Co Glenbeulah
Seipel Bros Glen Haven
Hannegan J W Glenwood
Haven George & Co "
Lintz Charles Glidden
Rogers & Emmons Lumber Co "
Shanagolden Lbr Co "
Zimmerman M & Son "
McLaggen K W Gordon
Mintzlaff & Behrens Grafton
Grand Rapids Lumber Co Grand Rapids
Kellogg Bros Lbr Co "
West Side Lumber Co "
Grantsburg Lumber Co Grantsburg
Burmeister H W Gratiot
Diekmann Mnfg Co Green Bay
**Green Bay Planing** Mill Co (see p 414) "
Mueller Bros & Co "
Rice G H "
Day Charles Greenleaf
Miller Lbr Co Greenville
Hackley-Phelps-Bonnell Co Hackley

CEMENT { Milwaukee Cement Co., 7 Plankinton Bldg., Milwaukee, Wis.

**J. CHRIS. HEINRICH,** Consulting Mechanical Engineer
FUEL ECONOMY.
ENGINE AND BOILER TESTS A SPECIALTY.
(See Page 4.) 921 GARFIELD AVENUE, MILWAUKEE, WIS.



Sellin Mrs Henry Hamburg
Monroe Land and Lumber Co Hammond
Baker-Upham Lumber Co Hancock
Woodruff D E Hansen
Denison, Liver & Coerper Hartford
Hartford Lumber Co "
Salsich H E & Co "
Haywood Hardwood Lumber Co Hayward
Heineman Lumber Co Heineman
Anderson Wm Hemple
Peterson E "
Murphy T Herbert
Hillman W C Hertel
Golden John & James Holland
Severson & Lewis Hollandale
Moln Stolyn Holt
Wilbur Lumber Co Honey Creek
Bodden Bros Horicon
Finehammer C & Sons Co "
Highland Lbr Co Highland
Meyer H L & Co Hilbert
Meyer L H "
Hammer Bros Hillsboro
Lind Bros "
Neuzum & Sherman "
Maldaner Edward Hubbleton
Central Lumber Co Hudson
Foster E J Humbird
Kimball & Clark Hurley
McElmurray W J Huron
Kerr S W Hurricane
**Dehne & Dehne** Mnfg Co The (see p 469) Hustisford
Morrill J H Hustler
Sprecher & Schaeffer Independence
Ostrander Lumber Co Ingram
Ferguson C A Iron River
Russell Lewis J "
**Valley Lumber Co** (see p 473) "
Marlow & Needham Ixonia
Gumm Peter Jackson
Fifield Bros Lumber Co Janesville
Janesville Lumber Co "
Schaller & McKey Lumber Co "
Fernholz Lbr Co Jefferson
Prenslow & Reinel "
Meyers H O Johnson Creek
Legler John Juda
Dickerson Charles A Julia
Arians Anton Junction
Melcher Bros Juneau
Sette & McCollow "
Wilkie Wm Kansasville
Kaukauna Lumber and Mnfg Co Kaukauna
**Solar Mnfg Co** "
Meyer & Borth Kempster
Sheridan John Kendall
Lay H J Kewaskum
Borgman J M Kewaunee
Laun Jacob Kiel
Field Floyd A Kilbourn
Hansen-Snider Lumber Co "
Frankton Fence and Lumber Co Konsted
Hall Albert R Knapp
Springer J H Knowlton
**Colman C S Lumber** Co (see p 531) La Crosse
Lamb L Lumber Co "
Nichols C H Lumber Co "
North Side Lumber Co "
Paul John Lumber Co "
Taylor W W "
Vincent James "
Young J D Lumber Co "
Corbett Robert Lumber Co Ladysmith
Osborne & Clark "
La Farge Lumber Co La Farge
Thayer & Millison "
Wilbur Lumber Co Lake Geneva
Brittingham & Hixon Lumber Co Lake Mills
Henningson P C "
Cooley Burton Lakes
Brittingham & Hixon Lancaster
Lancaster Lumber Co "
Anderson O G La Pointe
Heiken Mat "
Hultquist Victor "
Winneconne Lumber Co Larsen
White John W La Valle
Kadlick Joseph Lena
Burris J W Leslie
Little Chute Lumber and Fuel Co Little Chute
Estman M & Co Livingston
Gates Bros Lodi
Steele W W "
Wolf Peter Lomira
Neupert & Fabock London
Beardsley J F Lone Rock
King Owen "
Gibson Joseph Longwood
Risberg Gust Loraine
Allen G W Loyal
Haurd Wm Lynxville
Noble O P McCartney
Brittingham & Hixon Macfarland
Doyon & Rayne Lumber Co Madison
Ellefson N W "
Kayser A H "
Parkinson, Marling Lumber Co "
Bertram C Malone
**Little Wolf River** Lumber Co Manawa
Andrews A R Manitowish
Nelson Lumber Co Manitowoc
Schoch Chris Lumber Co "
Hartman E Marengo
Marengo Brick Co "
Kloster George A & Co Marion
Lindem & Miller Marinette
Marinette & Menominee Box Co "
Barker Lumber Co Markesan
Griffith C S Marquette
Wilbur Lumber Co Marshall
Upham Mnfr Co Marshfield
Wolf J M Marshville
White River Lumber Co Mason
Stewart J M Mauston
Peterson August May
Schoonover J A "
Thielke H J Mayville
Brittingham & Hixon Mazomanie
Foster-Lattimer Lumber Co Mellen
Hoitonit H Melvina
Badger State Lumber Co Menomonie
Carter Frank "
Wilson-Weber Lumber Co "
Whittaker J B Menomonee Falls
Flakri Knute Meridian
Pierstoff W F Middleton
Ellingson Martin Milan
Jefferson Harry Milladore
Lynch Edward "
Smith Charles E "
Wilke Wm "
West A B Milton Junction
West Lumber Co "
Bentley C A Milwaukee
Bradley Edward "
Brown Deer Lumber and Fuel Co "
Coerper Bros Lumber Co "
Devere & Schloegel Lumber Co "
Farmers' Lumber Yard "
Forster Lumber Co "
Hardwood Lumber Co "
**Hays George** (see p 765) "
Hilty M Lumber Co "
**Land, Log and Lumber Co** "
Laer Lumber Co "
Mae, Gillis & Gibbs "
Meckelberg A F Sash and Door Co "
**Milwaukee Lumber Co** "
Northern Lumber Co "
North Side Lumber and Fuel Co "
Orth Bros Lumber Co "
Page & Landeck Lumber Co "
Sanderson M & Co "
Sands Lumber Co "
Schroeder Fred & Co "
**Schroeder John** Lumber Co "

**PATENTS.** Trade-Marks, Caveats, Labels and Copyrights promptly procured. A 48-Page Book Free. Send Sketch or Model for Free Opinion as to Patentability. All business treated as sacredly confidential. 25 years' experience. Highest references. Send for Book. Address, **W. T. FITZGERALD & CO., Attorneys at Law, Department 8, WASHINGTON, D. C.**

**Dunnville Stone Co.** Robert A. Lang, Pres., H. R. Lang, Sec. and Treas.
(Incorporated) CUT STONE CONTRACTORS
Cut and Sawed Stone from their Quarries at Dunnville and Colfax, Wis.; also Dealers in General Merchandise. Store at Dunnville. Address No. 656 Galloway Street, EAU CLAIRE, WIS.

**DECORATIONS**
**ODIN J. OYEN, 116 S. 4th St., LA CROSSE, WIS.**
**For CHURCHES, THEATRES, RESIDENCES**
Designs and estimates furnished for Decorating, Painting and Hardwood Finishing. Foreign and Domestic Wall Paper Fabrics. (See adv. in class Clergymen)

**CHAS. W. SCHNECK, BRO. & CO.** PRACTICAL MACHINISTS
Repairing Engines, Gas Engines and Pumps of Every Description. Builders of Special Machinery, Tools, Dies, Etc. General Repairing.
727-729 St. Paul Ave., Milwaukee, Wis. (See adv. in Classified Machinists.)



**LUMBER DEALERS—** Cont'd.

**Steinman Lumber** Co (see back cover and p 877) Milwaukee
Streeter E S & Co "
**Tegge Lumber Co** The (see p 803) "
Willer Mnfg Co "
Yellow Pine Lumber Co "
Eastman Lumber Co Mineral Point
Martin J D & Co "
Mondovi Lumber Co Mondovi
Becker W A Monroe
Dodge Lumber Co "
Roberts R R Monroe Center
Brittingham & Hixon Lumber Co Montello
Eastman M Lumber Co Montfort
Rolph Bros Monticello
Studley & Karlen "
Mair T H Morrisonville
Chase T R Morse
Kleven Bros Mt Horeb
Mickelson G E Lumber Co "
Heddles Lumber Co Muscoda
Rogers W H Nashville
Curtis Bros & Co Naugart
Reed F M & Co Necedah
Wheelihan W P "
Rothle F X Neenah
Willkert E F "
Kellogg Bros Nekoosa
Giebel Edmund Nelson
Dahlke Charles Neshkoro
Bitney & Son New Auburn
New Glarus Lumber Co New Glarus
Laun A A & Co New Holstein
Curtis C D New Lisbon
Hatten Lumber Co New London
Wilbur Lumber Co North Lake
Clinton F D North Milwaukee
Eggert Charles "
Wausau Lumber and Coal Co "
Fintel C H Co North Prairie
Walz George Norwalk
Brandt F A Nye
Wells Leroy R Oak Center
Roth Henry Oakwood
Rosholt & Solverson Oconomowoc
**Oconto Company** (see p 945) Oconto
Starkweather R R Co Oshkosh
Ogema Lumber Co Ogema
Omro Lumber Co Omro
Scott H C "
**Bice D E Onalaska**
Fuhreman J C Oostburg
Comstock Bros Oregon
Brittingham & Hixon Orfordville
O'Reilly M J Osceola
Cameron J A Oshkosh
Campbell W C "
Crane Lumber Co "
McMillen R Co The "
Marshall Land and Lumber Co "
Oshkosh Log and Lumber Co "
Paine Lumber Co "
Radford Bros & Co "
Foster N C Lumber Co Osseo
Owen J S Lumber Co Owen
Gregory J E & Sons Palmyra
Hiles A D "
Schwartz & Minch Paoli
Barker Lumber and Fuel Co Pardeeville
Monroe V S Park Falls
Reben Christian "
Roddis Lumber & Veneer Co "
Wheeler Henry A "
Williamson & Libby Lumber Co "
Rice W P Pelican Lake
Lundgren John Pembine
Quinlan C H "
Thies J H Pepin
Welch Charles F Petersburg
Caldwell & Gates Pewaukee
Davis J R Lumber Co Phillips
Kimball A M & Son Pine River
Baker-Upham Lumber Co Plainfield
Durham W J "
Eastman Lumber Co Platteville
Eastman M Lumber Co "
Meyer-Sheperd Lumber Co "
Taylor Bros "
Lantz Wm Plum City
Barker A R & Co Plymouth
Hand M H "
Tyrle & Son Polar
Barker Lumber & Fuel Co Portage
Mohr C F "
Weir A J "
Moore-Kepple Co Port Wing
Seippel P J Lumber Co Potosi
Voigt August Potter
Jamieson Bros Poynette
Horsfall D F Prairie du Chien
Brittingham & Hixon Lumber Co Prairie du Sac
Falkner Frank Prentice
Eastman Lumber Co Preston
Morse E D Princeton
Yahr F J "
Kelley J H & F R Racine
Root River Lumber Co "
West Shore Lumber Co "
Wisconsin Timber & Lumber Co "
Radisson Hardwood Lumber Co Radisson
Barker Lumber and Fuel Co Randolph
Leahy James Random Lake
Nigbor John Redgranite
Yahr & Koeser Lumber Co "
Church Building Co Reedsburg
Freda Wm "
Howland-Johnson Lumber Co "
Morgan Building Co "
Reedsburg Lumber & Fuel Co "
West Side Building Co "
Reinhard & Klug Reeseville
Eastman M & Co Rewey
Brown Bros Rhinelander
Pierce Anson S "
Queal J H & Co "
Robbins Lumber Co Mill Office "
Crisler-Tremper Lumber & Supply Co Rice Lake
Rice Lake Lumber Co "
Bruessel J A Richfield
Krouskop A H & Co Richland Center
Osburn & Clark Ridgeland
Paull J T Ridgeway
Berg C E Rio
Caldwell & Gates "
Anderson James Z & Co River Falls
Ensign W S "
Knobl John Roosevelt
Pinch & Hill Rosendale
Moeller August F St Cloud
Evans John Salem
Christian Social Assn Sarona
Lachmund Paul & Son Sauk City
Maxwell & Co Scandinavia
Miller & Piehl Seymour
Nash Lumber Co The Shanagolden
Hoard W E Sharon
Demger C & Co Sheboygan
Freyberg C B Lumber Co "
**Pantzer Lumber Co** (see p 1123) "
Patten M C "
Boldt H E Sheboygan Falls
Larson H M Shell Lake
Sternhagen Charles jr Sherwood

**WE WANT YOUR COLLECTIONS.** **Northwestern Col. Agency,** 6th Floor Sentinel Bldg, Milwaukee, Wis. Years of experience enables us to give satisfaction in every particular. Experienced collection attorneys retained in each city. Special attorneys sent from home office when desired.

How's Your Wiring? Does it Pass Underwriters' Inspection?
ESTIMATES AND POINTERS
A. O. COLBY, La CROSSE, WIS.



Eastman Lumber Co Shullsburg
Henderson M S "
Frudden Lumber Co Soldiers Grove
Duerrweatchter Philip G South Germantown
Schwalbach & Grief "
South Milwaukee Lumber Co South Milwaukee
Chapman J W & Son South Wayne
Brittingham & Hixon Lumber Co Sparta
Young John D Lumber Co "
Johnson Bros Spooner
Hill E T Spring Green
King Owen "
Tanberg-Sieverns Co Spring Valley
Northwestern Lumber Co Stanley
Mennechek J State Line
Boyington J N & Co Stevens Point
Lamb L R "
Stevenson A B Stevenson's Pier
Gillett J S Stockholm
Gerard E H Stoughton
Heddles Lumber Co "
Stoughton Lumber Assn "
Oleson & Forland Sturgeon Bay
Washburn N S & Co "
Angell W H & Son Sun Prairie
Chase, Gross & Mann "
Gibbons & Son "
Corey Bros Lumber Co Superior
Dalton Michael "
Duluth Lumber Co "
Edwards W C "
Lange Bros Lumber & Fuel Co "
Leggate T J "
Rogers-Ruger Lumber Co "
Superior Development Co "
Olson & Anderson Taylor
Allen C W Templeton
Wolf G T Theresa
Maas Charles Thiensville
Lembeke John Timme
Conkrite Bros Tomahawk
Merwin Wm Trempealeau
Stolle H H Tripoli
Schwartz J A & Son Troy Center
Olcutt F L Turtle Lake
McCollum E E Twin Bluffs

Nelson Lumber Co Two Rivers
Fix Bros Union Center
Sickles E B "
Hulbert Levi Union Grove
Oleson A Unity
Hart E & Co Valley Junction
Bielow George Van Dyne
Mutchler Darwin Verona
McVicar D Co Vesper
Vesper Lumber Co "
Tulloch A Victory
American Lumber Co Viola
Maulick & McCarty "
Nuzum-Hunter Lumber Co "
Nuzum J E Viroqua
Viroqua Lumber Co "
Meyers F J Wagner
Worcester C H Co "
Harman & McIntyre Waldo
Hughes Thomas Wales
Walworth Lumber Co Walworth
Thompson Bros Waterford
Wilbur Lumber Co Waterloo
Lehmann F W Watertown
Needham A E "
Weber J & John "
Palmetier & Abell Lumber Co Waukesha
Wilbur Lumber Co "
Koltes & Riphahn Waunakee
Central Lumber Co Waupaca
Nelson A G Lumber Co "
Caldwell & Loomans Waupun
Yawkey-Crowley Lumber Co "
Chittenden & Co Wautoma
Durham W J Lumber Co "
Vaughan Bros Wauzeka
Wauzeka Lumber Co "
Radcliff & Porter Mnfg Co West Allis
Taylor & Tower "
**West Allis Lumber Co** "
Brittingham & Hixon Co West Bend
Stout C F Lumber Co Westboro
Westboro Lumber Co "
Westfield & Fall River Lumber Co Westfield

McMahon A Weston
Starr Wm J "
Bolles & Gilfillan West Salem
Sander & Cullmann West Salem
Weed & Gumaer Mnfg Co Weyauwega
Weyauwega Lumber Yards "
Webb Wm Whitehall
Nichols E R & Co Whitewater
Whitewater Lumber Co "
Ducklow S Wilton
Crowley Bros Windsor
Winneconne Lumber Co Winneconne
Owen J S Lumber Co Withee
Smith Edward "
Wolfenden J H Wonewoc
Lovejoy & Ringham Woodford
Horn Charles & Son Woodland
Wood A Woodlawn
Shuppner George Woodman
Shuppner & Kelley "
Ross Lumber Co Woodruff
Hanson & Johnson Woodville
Johnson Gustav Worcester
Harriman Mitchel Worden
Zenda Lumber Co Zenda

***LUMBERMEN'S SUPPLIES.**

**Goodyear Rubber Co** (see right top lines and pp 1329, 1415) Milwaukee
**Northern Hardware** Co (see p 1199) Tomahawk

***LUNCH GOODS.**

**Herman Joseph** (see p 767) Milwaukee
**Jacobi & Richter** (see adv in Meat Markets) "

**LUNCH ROOMS.**

See Restaurants.

**LYE MNFRS.**

Eagle Lye Works Milwaukee

M. Pfeifer Heating Co.
TELEPHONE CONNECTION
314 Sycamore St., MILWAUKEE, WIS.
Steam, Hot Water and Ventilating Heating
ALL KINDS OF STEAM PUMP AND AIR COMPRESSION
MECHANICAL ENGINEERING

Henry Danischefsky MASON and GENERAL CONTRACTOR.
TELEPHONE CONNECTION
1060 Eighth St., Milwaukee, Wis.
(See Adv. in Milwaukee)

BEAVER'S Reliable Life Insurance at Cost. Combining the economy of Fraternal Insurance with the Reserve Fund Stability of Old Line Insurance. DEPUTIES WANTED. Ben. E. Wait, Sec., Stoughton, Wis.



MISSOURI PACIFIC RY. "THE COLORADO SHORT LINE" From St. Louis to Kansas City, Pueblo and Denver.

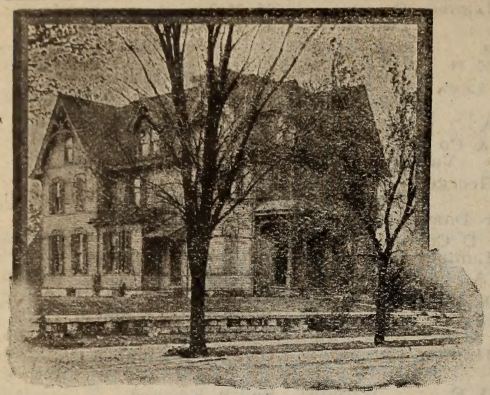

A PRIVATE HOME FOR CONFINEMENT CASES.

ADOPTIONS MADE.

Also a special department for **Chronic Invalids**, who wish to avoid the non-pleasant surroundings of the general hospital. Best medical and nursing attention given. Charges reasonable. Investigation invited. Will meet patients at train. Call or write

U. S. G. HUGHES, M. D.,

1214 Main St., Room 15,

KANSAS CITY, - MO.

***LYING-IN HOSPITALS.**

**Hughes U S G, M D** (see adv) Kansas City, Mo

***MACARONI MNFRS.**

**Lorenz Bros Macaroni Co** (see right bottom lines) Milwaukee

***MACHINE CASTINGS.**

**Kupfer Theodore** (see p 589) Madison
**Bayley Wm & Sons Co** (see right side lines) Milwaukee
**Nortmann-Duffke Foundry Co** (see p 789) "
**Martin & Wester** (see p 1009) Port Washington

***MACHINE DESIGNERS.**

**Colles George Wetmore** (see left bottom lines and opp Engineers—Consulting and opp Patent Attorneys) Milwaukee

***MACHINE SHOPS.**

**Corliss Machinery & Supply Co** (see p 280) Corliss
**Goggins B W (see p 949)** Oconte Falls
**Schaefer W E (see p 1089)** Ripon

***MACHINE TOOL MOTORS.**

**Northern Electrical Mnfg Co** (see front cover and opp p 837) Madison

***MACHINE TOOL REPAIRERS.**

**Schneck Chas W, Bro & Co** (see left side lines and p 1657) Milwaukee

***MACHINERY.**

(See also Agricultural Implements, Saw Mill Machinery, Mining Machinery, Flour Mill Machinery and Brick Machinery.)

Appleton Machine Co Appleton
Heck Y G Bonduel
Butler Chas Delafield
Pelmar Joseph "
Welch E E Eau Galle
Brackett & Repine Elk Mound
Johnson & Holferdahl Finley
**Grand Rapids Foundry Co** (see pp 403, 404) Grand Rapids
**Howard Foundry and Machine Works** (see p 421) Green Bay
Schreiter Wenzel A Greenville
Lumpkin H Hager City
Cramer Frank Hewitt
Johnson & Liebackken Holmen
Sandman R D "
**Menomonie Iron Works** (see p 1515) Menomonie
**Downey & Kruse Co** (see p 693) Milwaukee
**Grotenrath Fred (see adv opp)** "
**Lauson C P & J (Gas and Gasoline Engines)** (see right top lines) "
**Obenberger John Co** (see p 1657) "
**Packard O L Machinery Co** (see p 711) "
**Prinz & Rau Mnfg Co The** "
**Schwab Ph Machine and Iron Wks** (see p 715) "
**Schwab R J & Sons Co** (see p 717) "
**Sheriffs' Manufacturing Co** (marine) (see p 719) "
**Vilter Mnfg Co (see p 721)** Milwaukee
**Wisconsin Machinery & Mnfg Co** (see left bottom lines) "
**Yale H P & Co (see p 725)** "
Tyler George H Park Falls
Miller F W Plum City
Reis Theodore Sherwood
Reis Thomas "
Powell J O South Wayne

***MACHINERY — BREWERS AND BOTTLERS.'**

**Baumbach-Reichel Co** (see p 1360) Milwaukee

***MACHINERY — ELECTRIC MOTOR DRIVERS.**

**Northern Electrical Mnfg Co** (see front cover and p 837) Madison

***MACHINERY—HOISTING.**

**Kieckhefer A Elevator Co** (see backbone and p 1491) Milwaukee
**Obenberger John Co** (see p 1657) "
**Platteville Foundry and Machine Co** (see p 997) Platteville

***MACHINERY MNFRS.**

Kubisiak & Bickel Amherst Junction
**Brown Corliss Engine Co** (see p 279) Corliss
**Corliss Machinery and Supply Co** (see p 280) "
Lawton C A Co The De Pere
**Grand Rapids Foundry Co** (see pp 403, 404) Grand Rapids
McLean A W & Co Kaukauna

SIGN OF THE BLUE FLAG. Registered

ZIMMERMANN BROS. Clothing Co. 384 East Water St., MILWAUKEE, WIS. — RETAIL. —

**Gateway City Steel Tank and Roofing Co.** LA CROSSE, WISCONSIN.
**Cornices, Skylights, Roofing and Siding, Copper, Tin, and Sheet Iron Work.**




# Fred. Grotenrath

## FACTORY, MILL AND ELEVATOR MACHINERY AND SUPPLIES.

**Shafting**
**Hangers**
**Iron Pulleys**
**Wood Split Pulleys**
**Frition Clutches**
**Rope Transmission**
**Sprocket Wheels**
**Chain Belting**
**Conveyors**
**Elevator Boots**

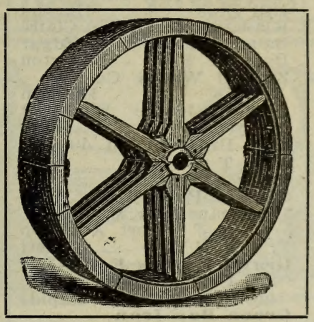

**Elevator Buckets and Bolts**
**Leather, Rubber & Cotton Belting**
**Car Pullers**
**Car Pushers.**
**Power Shovels**
**Grain Separators**
**Attrition Mills**
**Etc., Etc.**

DESIGNER AND BUILDER OF
**Grain Elevators, Malthouses, Factories.**
111 West Water St., MILWAUKEE, WIS.


CLAM RIVER LAND CO.
See Page 289.

**Barth Elevator Co** (see backbone and p 683) Milwaukee
Hess Co "
Hide and Leather Working Machinery Co "
National Machine Co "
**Obenberger John Co** (see p 1657) "
**Packard O L Machinery Co** (see p 711) "
**Phoenix Machinery Co** "
Turner Tanning Machinery Co "
Vaughn-Rood Machinery Co "
**Wisconsin Machinery** and Manufacturing Co (see left bottom lines) "
**Platteville Foundry** and Machine Co (see p 997) Platteville
Jenkins Machine Co Sheboygan
Falls Machine Co Sheboygan Falls

***MACHINERY—MINING.**
**Northern Electrical** Mnfg Co (Electric) (see front cover and p 837) Madison
**Platteville Foundry** and Machine Co (see p 997) Platteville

***MACHINERY MOVERS.**
**Buestrin Henry & Sons** (see p 729) Milwaukee

***MACHINERY — NEW AND SECOND-HAND.**
**Heinrich J Chris** (see right top lines and p 4) Milwaukee
**Wisconsin Machinery** and Mnfg Co (see left bottom lines) "

***MACHINERY — PAPER, PULP AND SULPHITE MILLS.**
**Appleton Screen** Plate Co (see p 146) Appleton

***MACHINERY PATTERNS—MNFRS.**
**Milwaukee Pattern** Works The (see adv in Patternmakers) Milwaukee

***MACHINERY POWER TRANSMISSION.**
**Chain Belt Co** Milwaukee

***MACHINERY REPAIRERS.**
**Fairbanks & Timm** (see p 157) Appleton
**Medford Foundry** and Machine Works (see p 637) Medford
**Kron Bros (see p 775)** Milwaukee
Manthey & Nelson "
Mertes Machinery Co "
**Wisconsin Machinery** and Mnfg Co (see left bottom lines) "

***MACHINERY—SECOND-HAND.**
**La Crosse Scrap Iron** and Metal Co La Crosse
**Downey & Kruse Co** (see p 693) Milwaukee
**Heinrich J Chris** (see right top lines and p 4) "
**Wisconsin Machinery** and Mnfg Co (see left bottom lines) "
**Reliance Boiler** Works (see p 965) Oshkosh
**Green F J Engineering** Works (see p 1041) Racine

Miller HIGH LIFE THE BEST MILWAUKEE BEER

# AMERICAN PLUMBING & HEATING CO.

STEAM AND HOT WATER HEATING. GAS FITTING AND VENTILATING. Estimates Cheerfully Furnished. 134 Second Street, MILWAUKEE, WIS. (See Adv. in Milwaukee)





Is the Pioneer Company in Health Insurance. No Medical Examination Required.

The Time Indemnity Company
Germania Building, (See page 8.) MILWAUKEE, WIS.


***MACHINERY—SPECIAL.**

**Wisconsin Machinery** and Mnfg Co (see left bottom lines) Milwaukee
Farnham Mailing Machine Co Racine
Gotron George Machine Co "
**Greene F J Engineering** Works (see p 1041) "

***MACHINERY AND BOILER MOVERS.**

**Grimm P H (see p 169)** Ashland

***MACHINISTS' TOOLS AND SUPPLIES.**

**Funke F Steam** Trap Co (see adv in Steam Trap Mnfrs) Milwaukee
**Packard O L Machinery** Co (see p 711) "

**MACHINISTS.**

(See also Founders and Machinists.)

McCoskey George Algoma
Wodsedalek Joseph "
Wilmot Uri F Amherst
Morgan W S & M H Antigo
**Appleton Screen** Plate Co (see p 146) Appleton
**Becker J E Plow** Works (see p 157) "
Bergman Henry "
**Eagle Mnfg Co (see** p 147) "
**Fairbanks & Timm** (see p 157) "
Rinehart George Ashland
**Farnum C H (see p** 189) Baraboo
Gollmar E T "
Gollmar G J "
Berlin Machine Works Beloit
Freidag & Whitney "
Mattison Christ "
Sanner & Hanewall "
Johnson, Footnum Machine Works Berlin
Keller Charles Bloomer
Phillips Daniel Boscobel
Holliday F L Brodhead
Anderson F H Brooklyn
Stahmann L E Bruce
Schauer Charles E Budsin
Wagner Bros Burlington
Zwiebel Anthony jr "
Embring Wm Cedarburg
Booth J S Chetek
Glage & Son "
Ohlrogge Gustav Chilton
Zachow & Besserdich Clintonville
Loos E D Colby
Roberts Griffith D Columbus
Filler Earl Combined Locks
**Corliss Machinery** and Supply Co (see p 280) Corliss
Walley O B Couderay
Brendler Charles A Cross Plains
Power and Mining Machinery Co Cudahy
Clement Ulrich Denzer
Lawton C A & Co De Pere
Hill Bros Durand
Klawiter H J Eau Claire
Bauer Frank Edgar
Burgy F F Edgerton
Zwiebel Wm & Co Elkhorn
Plugert George Elmhurst
Avery F W Elroy
Abel Bros Fond du Lac
Abel T W "
Green C W "
Quentin P N "
Merriman Bros & Co Fort Atkinson
Frisbie M G Gillett
**Grand Rapids Foundry** Company (see pp 403, 404) Grand Rapids
**Green Bay Iron** Foundry (see p 427) Green Bay
Green Bay Machine Co "
**Howard Foundry and** Machine Works (see p 421) "
**Rothe J F (see p** 427) "
Straubel Machine Co "
Weselsky Wenzel "
Jones E B Hancock
Kretser J L "
Barr D W Hartford
Landt John "
Schnorberg H J "
Ordway E C Hartland
Hemenway J S Hudson
Badger State Machine Co Janesville
Randall & Athon "
Rock River Machine Co "
Spicer Wm E & Co "
Ambrose F Otto Jefferson
Bohnert Robert Juneau
**Hoehne Fred & Son** (see p 497) Kaukauna
Kellner M & Sons Kellnersville
Arnold W G Kenosha
Buchmann N J "
Christian W E & Co "
Wells F L "
Whitaker T B "
Remmel Nicholas Kewaskum
**Hamachek Frank** (see p 513) Kewaunee
Kilbourn Machine Co Kilbourn
Marshall G M "
Bell Machine Co LaCrosse
Close C T "
**Torrance J & Son** (see p 533) "
Cleghorn Bros Lake Geneva
Day Fred "
**Gill Wm E (see p** 547) "
Hyde E H Lancaster
Hyde G B "
Garvin J E Loyal
Ford C F Madison
Gisholt Machine Co "
King & Walker "
**Kupfer Theodore** (see p 589) "
Mason-Kipp Mnfg Co "
**Newbury & Peper** (see p 585) "
Woodbury O E "
McCullen John Marengo
Larson & Johnson Marinette
**Marshfield Iron** Works (see p 1515) Marshfield
Boehmer Bros Mayville
Gordon A L "
Matson & Sette "
**Medford Foundry and** Machine Works (see p 637) Medford
**Dunn County Iron** Works (see p 645) Menomonie
**Menomonie Iron** Works (see p 1515)
**Merrill Iron Works** (see p 651) Merrill
Allis-Chalmers Co Milwaukee
American Steam Motor Co "
**Barth Elevator Co** (see backbone and p 683) "
**Bayley Wm & Sons** Co (see right side lines) "
Braun Fred "
Davis Bros Mnfg Co "
Doelger & Kirsten "
Falk Co The "
Filer & Stowell Co "
Fordward Machine and Tool Co "
**Funke F Steam Trap** Co (see adv opp Steam Trap Mnfrs) "
**Heinrich J Chris** (see right top lines and p 4) "
Hepfinger Louis Co "
**Hoffmann B Mnfg** Co (see p 699) "
Hubacek & Gumz "
Huebner Fred "
**Kopperud Andrew** (see p 813) "
**Kron Bros (see p** 775) "
Kron & Hamilton "
Krueger Mnfg Co "
Seaman Machine Co "
Letteer M D & Sons "
Logemann Brothers Co "
**Manthey & Nelson** "
Nash J M "


**We sell FARMS, Country Properties, City Properties, Homes, Timber Lands, Etc.**

**O. E. Pederson Land Co.**
**LADYSMITH, WIS.**

# Chas. W. Schneck, Bro. & Co.

## Practical Machinists.

Manufacturers of

**General and Special Machinery.**

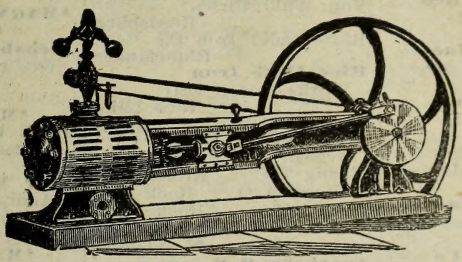

**Shafting, Hangers, Pulleys, Gearing, Etc.**

Special Attention Given to Repairing of

Gas and Steam Engines, Steam Pumps, Machinery, Punches, Dies and Tool Work of Every Description done on short notice day or night.

**Office and Works, 727-729 St. Paul Avenue,**

Phone Main 1253. **MILWAUKEE, WISCONSIN.**

# JOHN OBENBERGER CO.

MANUFACTURERS OF

## Coal Handling Machinery and Traveling Cranes,

## AUT. DUMPING BUCKETS and CLAM SHELLS

**All Kinds of Machine and Blacksmith Work.**

**222 and 224 LAKE ST.,**

**MILWAUKEE, - - WISCONSIN.**

# FIRST NATIONAL ACCIDENT COMPANY

**ACCIDENT AND HEALTH INSURANCE.** Liberal Policy; Prompt Pay. Empire Bldg., cor. Grand Avenue and West Water, MILWAUKEE, WIS. Phone Main 1816





Grand Trunk Railway System For Niagara Falls, Toronto, Montreal, Portland, Canada and the East.


**MACHINISTS**—Cont'd.

**Northern Mnfg Co** (see p 789) Milwaukee
**Obenberger John Co** (see p 1657) "
Pfeiffer & Smith "
**Philipp P C & Co** (see left side lines and p 791) "
Plenrick-Hirsch Co "
**Ruesch Jacob (see p** 791) "
**Schneck Chas W, Bro** & Co (see left side lines and p 1657) "
**Schwab Ph Machine** and Iron Works (see p 715) "
**Schwab R J & Sons** Company (see p 717) "
Smith Machine Co "
**Sonnichsen & Stielow** (see right bottom lines) "
**Standard Brass and** Machine Works (see p 668) "
**Stehling Chas H Co** (see p 669) "
Toepfer's Frank Sons "
**Vilter Mnfg Co (see** p 721) "
Welles F A "
**Western Machinery** Co (see p 1615) "
**Wisconsin Machinery** and Mnfg Co (see left bottom lines) "
Zehner Charles "
Manning E J Monroe
Gould Frank Montfort
Jamison Robert Neenah
Johnson Bros "
Wolf & Korman Neillsville
Lauson John Mnfg Co New Holstein
Duer C J New Richmond
Petleys A M North Freedom
Anderson Andrew Oconomowoc
**Goggins B W (see p** 949) Oconto Falls
**Doman H C Co The** (see p 967) Oshkosh
Hayes Machine Co "
Kaufman Charles "
**U S Engine Works** (see p 961) "
Walker-Challoner Co "
Wussow Herman "
Eckert Charles Pelican Lake
Niemetz Joseph Pence
Boll W J Platteville
**Platteville Foundry** and Machine Co (see p 997) "
Rogers John "
Kenny Wm Pleasant Prairie
Murphy Wm "
Weber Robert Plymouth
Beuthin C F W Prairie du Chien
Reuland F J Prairie du Sac
Harnsberger John Prescott
**Greene F J Engineering Works** (see p 1041) Racine
Herrick Henry F "
**Lang Manufacturing** Co (see p 1030) "
Ronsholdt John J "
Nutting C A Randolph
Von Wald Ulrich Reedsburg
Rhinelander Iron Co Rhinelander
**Rice Lake Iron** Works (see p 1081) Rice Lake
Hawkes F W Ripon
**Schaefer W E (see** p 1089) "
Young T C River Falls
Belfortz A O Rock Elm
Day G F Rock Falls
Kallenbrim Anton St Nazianz
**Sperberg F M (see p** 1113) Shawano
Kausler J F Sheboygan
**Optenberg & Sonneman** (see p 1117) "
Piper G A "
Armbruster Otto Sheboygan Falls
**Falls Machine Co** "
Hunsader John Machine Co Sturgeon Bay
**Duplex Mnfg Co (see** p 1168) Superior
Green C T Taycheedah
Birgsith S K Taylor
Miller L & Co Theresa
Durant & Son Tomah
Modershn A Tony
Soukup Joe V Tuscobia
Wasley John Upson
Gregnon I D Washburn
Steinert R & Co "
Doering A H Waterloo
Biefeld Otto & Co Watertown
**Dornfeld-Kunert Co** (see p 1223) "
**Kehr & Gevert (see** p 1227) "
Nienow & Bursinger "
Blair Bros Waukesha
Ladewig Wm "
Modern Steel Structural Co "
Murray D J Mnfg Co Wausau
Allis-Chalmers Co West Allis
Kearney & Trecker "
**Silberzahn Bros (see** p 1265) West Bend
Haire J A Weyauwega
Kraeplin Ferdinand Whitewater
Leishman D F "
Taft & Coburn "

***MACHINISTS AND STEAM FORGINGS.**

**Schwab Ph Machine** and Iron Works (see p 715) Milwaukee

***MACKINTOSH CLOTHING.**

**Goodyear Rubber Co** (see right top lines and pp 1329, 1415) Milwaukee

***MAGNESIA SECTIONAL COVERINGS.**

**Keasbey & Mattison** (see right side lines) Milwaukee

***MAILING LISTS.**

**Polk R L & Co (see** p 1290) Detroit, Mich and Chicago, Ill
**Star Mailing and** Addressing Co (see p 803) Milwaukee

***MAILING TUBES.**

**La Crosse Paper** Box Co (see p 531) La Crosse
Racine Paper Box Mnfg Co Racine

***MALLEABLE IRON.**

Beaver Dam Malleable Iron Co Beaver Dam
Milwaukee Malleable and Grey Iron Works Milwaukee
Waukesha Malleable Iron Co Waukesha
West Allis Malleable Iron and Chain Belt Co West Allis

**MALT COFFEE MNFRS.**

Kneipp Malt Food Co Manitowoc
Vienna Malt Coffee Co Milwaukee

***MALT FOOD MNFRS.**

**Kneipp Malt Food** Co Manitowoc

***MALT HOUSE FLOORS.**

**American Cement** Construction Co Milwaukee

***MALT HOUSE MACHINERY.**

**Grotenrath Fred (see** p 1655) Milwaukee

***MALT HOUSE SUPPLIES.**

**Toepfer W & Sons** (see left side lines and p 1360) Milwaukee

***MALT MNFRS.**

**Milwaukee Malting** Co Milwaukee


**George Wetmore Colles, M. E.** 408 Alhambra Bldg. MILWAUKEE, WIS.

High Class **Patent Solicitor** And Expert | Former U. S. Examiner of Patents Highly Technical Cases a Specialty

RUNDLE-SPENCE MFG. CO.
MILWAUKEE, WIS.
Modern Plumbing Goods of all kinds.



***MALT TONICS.**
**Blatz Val Brewing** Co (see back bone and p 675) Milwaukee

***MALTING DRUMS.**
**Dornfeld-Kunert Co** (see p 1223) Watertown

***MALTING KILNS.**
**Dornfeld-Kunert Co** (see p 1223) Watertown

**MALTSTERS.**
(See also Brewers)
Wisconsin Malt and Grain Co Appleton
**Cedarburg Brewery** (see p 253) Cedarburg
**Weber John (see** p 253) "
Chilton Malting Co (Ltd) Chilton
Gierow & Hoch Brewing Co "
Kurth John H & Co Columbus
Fond du Lac Malt and Grain Co Fond du Lac
Hagemeister Brewing Co Green Bay
Hochgreve Brewing Co "
Rahr Henry Sons Co "
Konrad Bros & Werner Hartford
Laubenstein A G "
Portz Bros "
Semrad Bros and Pusch Brewing Co Highland
**Heger Rudolph (see** p 491) Jefferson
Jefferson Brewing and Malting Co "
Pettit H M Malting Co Kenosha
Rosenheimer Malt and Grain Co Kewaskum
**Pilsen Brewery The** (see p 516) Kewaunee
Fauerbach Brewing Co Madison
**Manitowoc Malting** Co The Manitowoc
**Rahr Wm Sons Co** The "
Buerger Malting Co Mayville
**Blatz Val Brewing** Co (see backbone and p 675) Milwaukee
Froedert Bros "
Gerlach Wm & Co "
Kamm P C & Co "
**Jung Brewing Co** "
Lytle-Stoppenbach Co The "
Milwaukee Malting Co "
Milwaukee-Western Malt Co "
Pabst Brewing Co "
Uihlein Bros "
**Monroe Brewery (see** p 905) Monroe
**Knapstein Theo & Co** (see p 931) New London
**Oconto Brewing Co** (see p 945) Oconto
Port Washington Malt House Port Washington
**Reedsburg Brewery** (see p 1071) Reedsburg
Schewe & Fuhrmann "
Wisconsin Malt & Grain Co Ripon
**Storck Brewing Co** (see p 1107) Schleisingerville
Weaver Richard Sussex
Weaver W "
Beck Wm Waterford
American Malting Co Watertown
**Hartig Wm (see p** 1227) "
**West Bend Brewing** Co (see p 1266) West Bend

***MALTSTERS' CHEMISTS.**
**Hantke's Brewers'** Scheol & Laboratories, Industrial Chemical Institute of Milwaukee (see left top lines and p 769) Milwaukee

***MAMPY BITTERS.**
**Schulz W F Sheboygan**

***MANGLES—MNFRS.**
**American Mangle** and Roller Co (see p 1026) Racine
**Collier T & P (see p** 1037) "

***MANHOLE COVERS—MNFRS.**
**Hackendahl &** Schmidt (see p 1303) Milwaukee

***MANICURING.**
Johnson J E Kenosha
Coyne Elizabeth Milwaukee
Dubuque Evelyn "
Frank Meta "
Franke Marie L "
**Kaiser O A (see p** 773) "
Lawrence Ida "
Stolhand Hattie G "

***MANTELS—WOOD.**
**Durner U F (see p** 727) Milwaukee
**Interior Woodwork** Co (see right top lines) "
McCusker J D Co "

***MANTELS — WOOD, TILE AND BRICK.**
**Wisconsin Mantel** & Tile Co (see p 741) Milwaukee

**MANTELS AND GRATES**
**Durner U F (see p** 727) Milwaukee
**Neidner H & Co (see** p 735) "
**Ormsby Mantel and** Grate Co (see p 735) "
**Wisconsin Mantel** and Tile Co (see p 741) Milwaukee
Dixon & Lowry Superior

***MANTLE MNFRS—GAS AND GASOLINE.**
**Phoenix-International Light Co** (see p 793) Milwaukee

**MANUFACTURERS' AGENTS.**
Andrews C E Beloit
Chesbrough-Moss Co (Ltd) "
Lippitt C H "
Abts Desire Champion
Smith & Holtum Clinton
Miller Robert (lumber) Clintonville
Glasnap L E Fond du Lac
Porter H A (soaps) "
Edson W N (cash registers) Green Bay
Jones & Phillips "
Solberg-Weber Co (books) Janesville
Young R L (lights) "
Fargo Mnfg Co Lake Mills
McWhiney John Madison
Phillips H A "
Adams J B Milwaukee
Andree E W (crockery) "
Noyes C M "
Assel A H "
Bailey George (automobiles) "
Bersback Ernest "
Brugler John B "
Cantwell J D "
Childs E D "
Clarke Fred H "
Clauder Henry I "
**Coogan Jesse C (see** top and bottom lines front and back covers) "
Dau Frank (paints) "
Dearm P H & Co "
Debicke & Koenig "
**Dravo George P** (Steam Power Specialties) "
Frailey C E "
Francis W F (queensware) "
Franke William jr "
Friar J H (tinware) "
Frike D D "
Gillette H L "
Goetz F J "
Goetz J A (hosiery) "
Goodman Minette E "
Gram Edmund (pianos) "
Greig C J (spool silks) "
Heastand & Nickey (crockery and underwear) "
Hoffman J B (woolens) "
Janowski H F W "
Keller Eugene E "
Kenyon Robert (pulleys and belting) "

We have Investments that Pay Large Dividends Monthly and Small Savings Paying Large Returns
Write for Particulars.
The Davidor Promoting Co., Milwaukee, Wisconsin.

Tobin-Gerlinger Steel Casting Co. FOUNDERS
ELECTRIC, MINING, SAW MILL, AUTOMOBILE and General Machinery.
Telephone West Allis 19. WEST ALLIS, WISCONSIN

AUDIT COMPLICATED ACCOUNTS ANALYZED YOUR SYSTEMS DEVISED ACCOUNTS
GREIG & ACHESON, Public Accountants, 619 ROYAL INS. BLDG., CHICAGO, ILL.



Siebers & Pederson
PATTERN MAKERS
Patterns made for anything that can be Cast in Metal
Substantially made Patterns for Standard use our Specialty. Phone West 394. (See adv. in Milwaukee.)
1606 St. Paul Avenue, MILWAUKEE, WIS.

**MANUFACTURERS' AGENTS**—Cont'd.

Klenm Albert E Milwaukee
Kluiver Henry C "
Koch H F (bottles) "
**Lauson C P & J (see** right top lines) "
**Lutter & Jacobi** "
McBride Peter A "
McIntyre W W (woodenware) "
**Mansfield J D** "
Miller & Olsen "
Millmann & Co "
Newbouer Charles P "
Pahl E R & Co "
Paulus Christ (iron and tinware) "
Phillips E A "
Phillips Morris "
Place A C (insulations) "
Plischke Gerhard (hardware) "
Portal Bed Co (beds) "
Price F A "
Reliance Mercantile Co "
Rippel John (shoes) "
Roe J P (glass signs) "
Rogers H C (engravers) "
Rolfe Rial "
Rowan Edward M "
Ruhl R E (notions) "
Saltzstein Charles (typewriter supplies) "
**Schwab Ph Machine** and Iron Works (Gas and Gasoline Engines) (see p 715) "
Seager C R (radiators) "
Smith A W (flour) "
Spahr H M (lights) "
Staples Hiram C "
Tibbitts A S (lights) "
Vaughn Machine Co "
Waddell George M "
Wagner Hugo C "
Williams Thomas W & Son (lantern slides) "
Wessner L E (plumbing supplies) "
Leavens F A Neenah
Muehrcke Paul (cash registers) Oconto
**Battis Bros (see p** 969) Oshkosh

***MANUFACTURERS' SUPPLIES.**

**Packard O L Ma**chinery Co (see p 711) Milwaukee
**Yale H P & Co (see** p 725) "

**MANUFACTURING JEWELERS.**

See Jewelers—Mnfg.

***MANUFACTURING SITES.**

**Green Bay and Miss**issippi Canal Co (see p 145) Appleton

***MAP MOUNTERS.**

**Knell Publishing Co** (see adv) Milwaukee

**MAP PUBLISHERS.**

**Polk R L & Co (see** p 1290) Chicago, Ill
**Murray L A & Co** (see p 519) Kilbourn
**Knell Publishing** Co (see adv) Milwaukee

***MAPLE FLOORING MNFRS.**

**Beck C A & Son** Milwaukee

**MARBLE AND GRANITE WORKERS AND DEALERS.**

Empey J T Algoma
Archie Bros Amberg
Jens Adolph Antigo
Schroeder Paul Appleton
Wolf & Hegner "
Davis Earl E Ashland
Northwestern Monument Co "
Collins S A Baraboo
Holden E O "
Miller J W Beaver Dam
Ackley G F Beloit
Jackson A S "
Campbell R G & Son Berlin
Hoffman H J Black River Falls
Lueloff Herman Brillion
Andres Henry Burlington
Borthoff Bent "
Ohlendorf Charles "
Toll Bros Cedarburg
Groetzinger Charles Chilton
Brooks H L & Sons Chippewa Falls
Dumars George "
Frenette Bros "
Melzer Wm Clintonville
Colby Marble Works Colby
Turner & Blumenthal Columbus
Oaklane Mineral Water Co Cranmoor
Bossi J B Delavan
Western Granite Co Devils Lake
Jones J D Dodgeville
Tibbetts A J Downsville
Cook W F Eau Claire
McDonald R J Elkhorn
Richardson G E "
Armstrong Charles Fond du Lac
Powrie Robert "
Rossner Franz "
Kaunzner J F Ft Atkinson
Boyce W L Grand Rapids
Weeks & Weeks "
Anderson Bros & Johnson Granite Heights
Le Count & Fletcher Hartford
Bennett Mrs F A Janesville
Bresee George "
Dreyer H C "
Neis Leonard Jefferson
Kirkham E E Juneau
Neumann Emil Kaukauna
Morse Granite Co Kenosha
Klein J P Kewaskum
Mashek Frank Kewaunee
Linder Bros Kiel
City Granite & Marble Works La Crosse
Hynne & Crosby Granite Co "
La Crosse Monumental Works "
**Schiefen J P** Lake Geneva
Warren Alfred Lancaster
Abbott C F Madison
Alford W H "
**Schlimgen F M (see** p 573) "
Statz Henry "
Kittenhope Nic Manitowoc
Nespor John Manitowoc
Miller A S Marinette
Schmidt L C Marshfield
Reible A & Son Mayville
Ceaglike H H Merrill
Benning Joseph Milwaukee
Gennrich F W F "
Gollberg Ludwig "
Grant Marble Co "
Hacha & Co "
Kingl John "
**Kringel A J** "
Lohr & Weifenbach "
**Milwaukee Monu**ment Co "
Schaefer & Co "
Shaver Joseph Granite & Marble Co "
Sutter Herman "
Thiedt Adolph "
Wenta Anton J "
Wuerl & Co "
Terrill S & C H Mineral Point
Wood & Funk Mondovi
Ryan D C Monroe
Burns Andrew Montello
Montello Granite Co "
Montello Monumental Co "
Dvolak Frank Muscoda
Willis J L & Co Neenah
Warman Samuel Neillsville
Moore J J Oshkosh
Oshkosh Marble & Granite Works "
**Wenrich H F (see p** 975) "
Woehler & Burr "
Nevins Fred Osseo
Oleson A B "
Handford T G Palmyra
Weeks & Weeks Plainfield
Grindell J H Platteville

Milwaukee Solvay Coke
MILWAUKEE COKE & GAS CO.
(See adv. opp. Coke Mnfrs.)
No Soot or Smoke. Costs less than Anthracite and lasts as long.
21-26 UNIVERSITY BLDG.
MILWAUKEE, WIS.

**Cut over and Hardwood Lumber Lands for Sale**
In Barron and Washburn Counties, Wis.
**JAMES ATKINSON, Rice Lake.** Phone 86. (See adv. p. 7.)




# KNELL PUBLISHING CO.

(INCORPORATED)

## MAP PUBLISHERS and ADVERTISERS . . . . .

## MAP, SHOW CARD and GENERAL MOUNTING

**MAP CASES OF EVERY DESCRIPTION BUILT TO ORDER.**

## 22-23 Hathaway Building, MILWAUKEE, WIS.

FOR LISTS OF NAMES, ANY TRADE, BUSINESS OR PROFESSION, Address R. L. POLK & CO., DETROIT or CHICAGO.


Ray Edgar Platteville
Hecker C & Son Plymouth
Kegler G F "
Parnot & Koebel "
Doherty Hugh Portage
Miller Bros "
Stotzer Granite and Marble Works "
Sauer Lothar Port Washington
Steyer George Prairie du Chien
Meisser J E Prairie du Sac
Hennig J E Princeton
Crotsenburg Wm A Racine
**Mound Monument** Works The (see p 1043) "
Paddock & Meyers "
Randolph Marble & Granite Co Randolph
Collins S A Reedsburg
Hallin J B Richland Center
Krueger T H Ripon
Langdon J H River Falls
Hughes James Sheboygan
Reiss F W "
Scheele Henry jr "
Welker A G Sparta
Wanshard Granite Co Spring Lake
Gee George & Son Stevens Point
Haertel Henry Stevens Point
Lee Simon Stoughton
Cameron E C Sturgeon Bay
Kress Adolph Tomah
Griffith T P Union Grove
Western Consolidated Granite Co Utley
Larson Bros Viroqua
Archie James J & Sons Waterloo
Archie J J & Sons Watertown
Roegner Andrew "
Johnson J H Waukesha
Parker George "
Waukesha Marble & Granite Co "
Downey Daniel Waupaca
Gee J S & Co Waupun
Zochert A P Wausau
Zochert J P "
Harris Patrick West Bend
Criger J J Whitewater
McDonald R J "

***MARINE BOILERS.**

**Fond du Lac Boiler** Works (see p 375) Fond du Lac
**Manitowoc Steam** Boiler Works (see p 603) Manitowoc
**Marinette Steam** Boiler Works (see p 620) Marinette
**Marshfield Steam** Boiler Works (see p 627) Marshfield
**Menominee Boiler** Works (see p 617) Menominee, Mich
**Milwaukee Boiler** Co (see p 711) Milwaukee

***MARINE ENGINES.**

**Lauson C P & J (Gas)** (see right top lines) Milwaukee
**Sheriff's Mnfg Co** (see p 719) "
**Doman H C Co (see** p 967) Oshkosh
**United States Engine** Works (see p 961) "
**Schaefer W E (see p** 1089) Ripon
**Optenberg & Sonneman** (see p 1117) Sheboygan

***MARINE ENGINES—GASOLINE.**

**Lauson C P & J (see** right top lines) Milwaukee

**MISSOURI PACIFIC R'Y.** } **Best** *ROUTE FROM St. Louis . . to all Points West . . and Southwest.*

PATENTS OBTAINED AND SOLD
by R. W. LOTZ, Metropolitan Block,
Chicago, Ill., Expert Patent Attorney. Send for Free Booklets



P. C. PHILIPP & CO. Machinists and Pattenmakers
Special Machinery Built and Designed. General Repairing.
Dies and Stampings. Experimental Work. Brass Patterns.
Corner 33d and Vliet Streets. Milwaukee, Wis.
TELEPHONE CONNECTION.

***MARINE ENGINES—GASOLINE—Cont'd.**

**Western Malleable** and Grey Iron Co (see p 1524) Milwaukee

**Kahlenberg Bros (see** p 1206) Two Rivers

***MARINE MACHINERY.**

**Sheriff's Manufacturing** Co (see p 719) Milwaukee

***MARINE SUPPLIES.**

**Downey & Kruse Co** (see p 693) Milwaukee

**MARKET GARDENERS.**

Keef Frank Altoona
France J V B Boscobel
Walker Samuel Cameron
Bartels Leo De Pere
Peeters Peter "
Jacques F B Delafield
Anderson Martin Detroit Harbor
Wheeler Charles Dousman
Amelunxen John Fond du Lac
Boulay J A "
Cahill David "
Hansen George "
Barrows C J Genoa Junction
Adams Nicholas Green Bay
Manthey Carl "
Raymakers H & Sons Co "
**Smith's J M Sons** (see p 419) "
Versin Hubert "
Schumacher Edward Hilbert
Grant Wm Hudson
Wood Wm "
Puerner George Jefferson
Felschow Christ Kewaunee
Walker C B Lake Geneva
Schaeper John Marinette
Tuttle J A "
Johnson Peter May
Merritt A J "
Lewis K W Minong
Sutherland E L "
Williams Henry Monroe
Froding J L Oconomowoc
Sylvester Joseph Oconto
Otto Wm Oshkosh
Monroe W W Pine River
Sorensen James jr "
Fredson Sam C Pleasant Prairie
Russell George Plover
McCohn J N Plymouth
Anderson Andrew Racine
Foster J J River Falls
Levings Edward "
Able John Schofield
Hewitt Wm F "
Keiffer Frank "
Tong Job & Son Sturgeon Bay
Klintworth Henry Taycheedah
Huening Joseph Waterford
Krakopsky Charles "
Grape John Waukesha
Mayer Frank Wauwatosa
Beckhart August White Fish Bay
Geilfuss Bernhard "
Geilfuss Fred "
Pultze Theodore "
Timpel Ernest "

***MASH TUBS—MNFRS.**

**Toepfer W & Sons** (see left side lines and p 1360) Milwaukee

***MASONS' SUPPLIES.**

Johnson J G Co The Manitowoc

***MASONS' TOOLS—MNFRS.**

**Naujoks Math** Milwaukee

**MASONS—BRICK AND STONE.**

(See also Carpenters; also Contractors; also Plasterers.)

Brunhoefer John Ableman
Eschenbach Edward "
Kruger August "
Iverson O Adams Center
Kehl L "
Wall John Albany
Webb George & Son "
Cohn Michael Algoma
Leiberg Anton "
Witte Emil "
Wulf Frederick "
Stuehr Frederick Alma
Randles Ira Alma Center
Hanson Siebert Amberg
Johnson Iver Amherst
Worden G R "
Blix J A Anah
Lanby John "
Crook J K Aniwa
Peterson Agmos Antigo
Behrent Fred Appleton
Charnley Adney "
**Fairbanks & Timm** (see p 157) "
Frieders Philip "
Gmeiner Nicholas "
Greinke August "
Hackworthy John "
Hackworthy R F "
Hoffmann Frederick "
Johnson T E "
Koepke Bernard "
Kruse H C "
Lillge Frederick "
Maxfield A G "
Rademacher Peter "
Schmitt Mathias "
Fleischeim John Arcadia
Bordan R & H Arena
Fossnight E C Argyle
Peterson Alvin "
Bien David M Arkansaw
Bien M "
Tibador D "
Steinke Sam & Son Arnott
Foster John H & Son Ashland
Hieber Max Ashland
Oakey A H "
Burk E Ashley
Post Wm Auburndale
Olson Charles Avoca
Frine F F Bagley
Keeler John "
Ragan M Bancroft
Ragan W H "
Techmer F A C Bangor
Swan Alfred Baraboo
Worth Daniel "
Arndt August Barneveld
Faege Otto Bear Valley
Preston James "
Groling Charles Beaver Dam
Zweck Michael "
Groskrentz John Belle Plaine
Zoelner Otto "
Connor Barney Belleville
Fuller Alvin "
Jones David S Belmont
Jones Wm "
Baumgard Frank Beloit
Fitzgerald Wm J "
Maxwell Frank "
Murray W G "
Riley W A V "
Turner R M "
Kohler Wm Bennett
Weiskircher Wm Benton
Petruschke E T Berlin
Witt Fred Big Falls
Amundsen Andrew Blanchardville
Bolender & Mellom "
Eidsmore & Larson "
Erickson & Swenson "
Kemmerude Bros "
Marine Frank "
Walser L C "
Cooley W E Bloomington
Denson Benjamin "
Aslockan Arna Blue Mound
Hanks Elmer Boscobel
Rogers Wm "
Sanger Jacob "
Seemann Wm "
Elliott Warner Brandon
Henker Wm "
Williams R M "
Anderson Nels Briggsville
Hanson Eli
Koch John Brillion
Ohlesen Peter "
Toll John "
Brunnell Jacob Browntown
Denamur Eugene Brussels
Marin Florian "
Rower F "
Brooks Joseph Burlington
Zarnecke Gustave "
Rohde Wm Burnett Junction
Schultz August "
Cheney M Buckman
Palm Andrew Bunyan
Huffee John Byrd's Creek
Lewis J W Cadott

S. NELSON COMPANY, Fur Skin Dressers and Dyers
HIDES TANNED FOR ROBES AND COATS.
SEND FOR PRICE LIST. 1603-1605 Galena Street, MILWAUKEE, WIS.

**KURZ & ROOT, Consulting Electrical Engineers,**
**Dynamos and Motors of any make remodeled and rebuilt. Armature winding for any system. Duplicate armatures made for any type machine. New commutators made to order and old ones refilled.**
**LONG DISTANCE 'PHONE No. 310.** (See page 11.) **APPLETON, WIS.**



Brock John Cambria
Villwock Carl "
Nelson Frederick Cambridge
Serns Sern "
Ebert C A Campbellsport
Franklin Wm Caroline
Schmidt A "
Grasskrentz J W Cascade
Kablitz C "
Jansen John Cashton
Holt Wm Cassville
Pierce W R "
Ball A Cataract
Smothers C W "
Clark Frank Catawba
Jorgenson J W "
Jaeger Otto Cedarburg
Vollmer John "
Weber J S "
Plemon L M Cedar Falls
Van der Jast John Cedar Grove
Laton John Centuria
Schebel August "
Bass Martin Chilton
Schabach Henry "
Shriner M Clarno
Bard Wm Clayton
Nennig A J Cleveland
Toepel Charles "
Miller Jacob Clinton
Wright Henry
Besser H Cochrane
Walters Joseph Colby
Roob Jno Columbus
Wikke Frank R "
Wolz Samuel Commonwealth
Ording John Cooperstown
Eilmann Ernest Corinth
Rajsky John "
Limburg J O Cottage Grove
Valker J O "
McLeod J Cox
Wolf Frank Crivitz
Lange Wm Cuba
Jenni Jacob Cudahy
Barske Albert Curtiss
Kademan Richard "
Grossman Henry Dale
Schmidt Math Dane
Gillis H & P J Darbellay
Thomas L L Darien
Thomas R L "
Gilbertson Gilbert Darlington
Hamilton John "
Leonard Bros "
Muellen Wm "
Feterson Knute "
Stott Edward "
Brown C Dartford
Klatt A "
Klatt Gust "
Parmerley Fred
Anderson Ole Deerfield
Lande Carl "
Bakke John De Forest
Linde Joseph "
Reierson Thomas "
Jorgenson C Delafield
Reese W "
Hatch George Delavan
Hatch L F "
Miller Alex "
Hengel P Denmark
Arts H W De Pere
Arts Martin "
Broekmans John "
Burkhart Peter "
Cremers Henry "
Turriff Alfred "
Vanden Voort George "
Van Gemert Arnold "
Van Grunsven Anton "
Dimander A E De Soto
Koyen Carl Detroit Harbor
Lycke George "
Magnuson Otto "
Fornew C Dewhurst
Larson L C Diamond Bluff
Shullmier Joseph Dickeyville
Elliott Bros Dodgeville
Whitford & Son "
Houck Philip Dousman
Jeager F W "
Stern E "
Thomas Wm W "
Klein Charles East Bristol
Hatch C W East Delavan
Williams J R "
Williams T F "
Keral Albert Eastman
Arnold Wm Eau Claire
Mills & Mills "
Petri Louis Edgar
Stauber Charles "
Arnit James Edgerton
Henderson J O "
Travorrah Richard "
Reimers H Elkhart
Keefe James Elkhorn
Morrissy Bros "
Neuman Joseph Ellis
Johnson J Ellison Bay
Voras Charles Elmhurst
Lampman Herbert Elroy
Lundquist Joe Evergreen
Kromrey Albert Fall Creek
Treasurer A Fall River
Oman L Falun
Konkil John Fancher
Reinke Peter Farmhill
Remkie Thos "
McGowan F J Fayette
Bear George Fennimore
Clark Jay "
Fischer & Huppenbecker "
Heberlein J F "
McLiman & Young "
Austin D W Fern
Adams Jessie Ferryville
Bauer Albert Fond du Lac
Boelke A F "
Dehnert W F "
Dreis M J "
Goedderz Peter "
Gudenschwager Wm "
Hutter Joseph "
Jones J M "
Kelley Peter "
Luttenberger Joseph "
Manning T J Fond du Lac
Martin A W "
Mason O G "
Chipman S M Footville
Reynold Knoespel Forest Junction
Hoffman Wm Forestville
Becker George Fort Atkinson
Becker John "
Schubert Charles Fox Lake
Gant Robt Frank
Hard Wm jr "
Withun Wm Franklin
Simonson S P Frederic
Weaver W E "
Muehlbeig Oswald Fredonia
Mintzlaff Edward Freistadt
Mintzlaff Joseph "
Voight August "
Volmer Fred "
Hammel W & G Fremont
Carlson & Saeter Galesburg
Gilbert Arthur Galesville
Saeter Knute "
George Henry Gays Mills
Menta D E Genesee Depot
Jemerman Ed Germania
Blomers W Gibbsville
Laterman Louis Gillett
Hunter James Gillingham
Turnipseed Emery "
Anderson A Glen Flora
Bye Hans "
Nelson J M "
Hartman Val Grafton
Tillman Henry "
Dahlke W F Grand Rapids
Moulton George "
Raymond Charles "
Gardner Frank Granton
Brun Hans Gratiot
McHugh Daniel "
Woolworth Wm "
Destree Frank Green Bay
Fabry Louis "
Golueke Bros "
Henkelmonn Edward "
Koch Frank "
Lagers John "
Lagers Peter "
Lagers Victor "
May Peter "
Rose J B "
Schmidt Herman "
Maas I P Greenleaf
Mader Joseph Gresham
Haehlke Frank F Hamburg
Trickey Henry Hammond
Menzel & Maas Hartford
Buhrandt Wm Hayes
Hieschlke Alvin "
Krushke C "
Schoss Otto "
Simons John "
Walsh John Hayward
Johns Thomas Hazel Green
Ferman Hans Helbig
Walther J M S Helenville

**Rubber Stamps.**
Reliance Stamp and Stencil Works, MILWAUKEE, WIS.
See page 7.

**LORENZ' WHITE PEARL MACARONI AND SPAGHETTI.**
**A select assortment of Choice Recipes sent with each case of our goods, in the shape of a Handy Booklet.** **LORENZ BROS. MACARONI CO.** MILWAUKEE, - WISCONSIN.

John Peters & Co. TAXIDERMISTS
Groupings and Mountings for Museums
and Collections. 2325 State Street, CHICAGO, ILL. (See Adv. in Classified Taxidermists.)



JOHN GEIST FACTORY BUILDINGS
Consulting Engineer. 54 EXCHANGE BLDG. MILWAUKEE, WIS.
Of Steel, Brick or Concrete—Roofs—Watertowers

**MASONS—BRICK AND STONE**—Cont'd.

Shultz E Herbert
Siegelmeyer Wm "
Lange Herman Hewitt
Mulbauer George "
Weinert Peter "
Meyers Charles Highcliff
Kail Thomas & Son Highland
Muldowney James & Sons "
Muldowney Patrick "
Wotapek August "
Irling Wm Hilbert
Kopfer Anton "
Frazier Clark Hillsboro
Babcock Frank Hillsdale
Crystler Wm "
Miller Joseph Hiles
Thompson J A Hogarty
Forbell Wilbur Horicon
Hochschild Frederick & Son "
Lange & Frankenstein "
Matzahn Henry "
Niehoff Henry "
Siemon Wm "
Peterson John Houlton
Schoenze Bros Hubertus
Bartlett J E Hudson
Kircher Peter "
Van Meter James "
Andrus S S Humbird
Ball Thomas Hunting
Goericke Carl Hustisford
Schultz Ferdinand "
Yubi August "
Smear Casper Independence
Peche F Interwald
Webb Ike "
La Rue Bros Ironton
Louis Albert Ithaca
Harth Fred Jackson
Wendt J A "
Long Joseph Jamestown
Billings J T Janesville
Blay C W "
Cox Wm "
Croft James "
Curtis & Kienow "
Frederickson Lars "
Hilt Albert "
Hilt W J "
Peters J W "
Ratheram E J "
Rice E L "
Shearer James "
Faehrmann Herman Jefferson
Spangler J J "
Reindl Joseph Johnson Creek
Rice G W Juda
Maas & Klug Juneau
Veltum George "
Peterson S Kalsborg
Bjorklund Gust "
Hohner George & Son Kaukauna
Klarer Ferdinand "
Kapeter Charles & Herman Kekoskee
Rode Carl "
Holmes M Kendall
Moe Ole O "
Bush N J Kenosha
Jensen Morris "
Johnson C E "
Larson John "
Lentritz Benjamin "
Naylor Edward "
Philbin James "
Toreson Knud "
Tully Joseph H "
Meinecke Carl Kewaskum
Rhode & Baumeister Kewaunee
Robert Irwin Keystone
Becker Mathits Kiel
Wagenknecht J L "
Price Thomas Kimberly
Belan August Kingston
Hoeft August "
Kunzman L Knowlton
Luebke Gust Kolberg
Barney T J LaCrosse
Klick H B "
Rawlinson James "
Techmer F A "
Wallace & Son "
Witt Herman "
Wold Ole "
**Wooley & Hanson** (see p 525) "
Hart Andrew LaFarge
Hater Bros "
Hater Wm "
Kyburz Daniel Lake Beulah
Coleman & Reinert Lake Geneva
Krohn John "
Thomas T E "
Vipham Thomas "
Bade August Lake Mills
Kersten Albert "
Scribner Harry "
Stepp Frank "
Topel Fred "
Cooley Henry Lancaster
Tann A J La Pointe
Borcher Herman La Valle
Wolf F Lena
King Marcus Leon
Adams Wm Linden
Hahn Gustave Lindsey
Hamm H "
Kaemmerer Fred Little Black
Neeck Herman "
Taylor Simon Little Rapids
Ingman Aspen Lochiel
Knuttson Jacob "
Hock Henry Lodi
Holborn Christopher "
Williams John Loganville
Lange J V Louisburg
Long Joseph "
Thoas Paul Lyndon Station
Messling Bros Lynxville
Hand A W Lyons
Rieck Fred "
Weldeman Oscar Madge
Behrnd & Boelsing Madison
Butler D R "
Cullinane Thomas "
Fay John Madison
Gilbert L B "
Hagerty J W "
Henry Herman "
Lawrence J T "
Leverentz G C "
Livesey S H "
Moery Gottfried "
Oakey B F "
Oakey & Buser "
Oakey & Morgan "
Togstad & Kleiner "
Bressler C H Manitowoc
Dallman C A "
Schuette Cement Construction Co "
Stadler Nicholas "
Belonga Henry Marinette
Dean Emil "
Rouse James "
Fuchs Jacob Marion
Dickerson Boynton Markesan
Franz Herman "
Sescheski Albert Marquette
Gersten S H Mars
Weber Andrew Marshfield
Rudd Ole Martell
Smith Philip Martintown
Machmueller Gottfried Mayville
Thielke Franz "
Owen James Mazomanie
Rowe Harry Mellen
Bartlett M W Melrose
Bailey D S Menomonie
Bailey S J "
Schultz Ferdinand "
Schultz Wm "
Bergholtz Fred Mequon
Parks Charles Merrimack
Pigg Charles "
Cafemeyer Louis Merton
Hosak Frank Milladore
Malik Peter "
Bluhm & Son Milwaukee
Czaplewski Stephen & Son "
Dallmann Wm & Son "
**Danischefsky Henry** (see right bottom lines and p 757) "
Duchow Charles "
Edson & Dingley "
Ehlers Charles T "
Equitz August C "
Equitz Herman "
Frahm Louis "
Gaffrei Herman "
Gaffry Charles "
Gassert Felix "
Gehring Rudolph C "
Greisler John "
Grether Emil "
Gruenwald Charles "
Grunze August "
Hauboldt Julius "
Heiden John "
Heiden Robert "
Hoeppner Richard "
Hove Henry "
Huebbe Charles "
Hughes David "
Jaeger Wm T "
Jahn Ernest "

Herman Grover & Co., BUSINESS BROKERS.
We Buy, Sell or Exchange. Call or Write and Get Terms.
Telephone Main 3013.
4 Metropolitan Bldg. MILWAUKEE, WIS.

# FERROFIX BRAZING CO.

**251 LAKE ST. Milwaukee, Wis. (See page 3.)**




Janke Wm Milwaukee
Jeske Gustav J & Bro "
Jones John G "
Kaczynski Frank "
Kemnitz Henry A "
Kerner Theodore "
Knie & Son "
Koch Edward L jr "
Koeller Emil "
Kraatz Fred C "
Krauss Henry J "
Kroening Albert & Sons "
Lehn Albert & Son "
Lehwald Carl "
Lezala Frank "
Lietz Wm "
Loennis Frederick "
Meredith Bros Co "
Moritz L & Son "
Neubauer Theodore "
Niezorawski Frank "
North Side Granite and Marble Works "
Nuedling August & Son "
Rauf Conrad jr "
Riesen Hubert "
Riesen Paul "
Riesen Theodore P "
Rietz August "
Ringer Adolph G "
Rischmann Wm "
Roeming Henry C "
Schneider Hugo "
Schoknecht Bros "
Schoknecht Christian "
Schubert Carl "
Schuett & Frey "
Sheehan Jeremiah "
Steigerwald Edward "
Stormowski Edward "
Strachota W & Son "
Stuewe Gerhard F "
Tabbert & Jahnke "
Taddey Adolph G "
Taddey Fred W & Son "
Tegge & Son "
Templin Christian "
Tesch Henry "
Teske & Boge "
Thiel Fred J "
Thwaits Charles H "
Timm Fred "
Tophooven Andrew "
Tribus Ferdinand "
Tucholka Joseph "
Uecker Herman "
Wilke Louis "
Winter Ernst "
Branger Joseph Mineral Point
Curtis Charles "
Goldsworthy C C "
Goldsworthy R H "
Hammill Wm "
Tonkin Benjamin "
White Peter Minong
Shimmers T Monches
Honeywelle J D Monroe
Scherer James "
York Fred Monroe Center
Dascher Frank Montana
Hansen Andrew "
Rudy B "
Champion Wm Montello
Fieldhouse Arthur Montfort
Kennedy Wm Montfort
Wolser H H Monticello
Major John Morgan
Major Robert "
Rymer Jay "
Guesser John Morrison
Mehler Killian Mount Calvary
Schaub Killian "
Seurer Paul "
Day J N Mount Hope
Lindstrom Charles Mt Horeb
Nelson & Larson "
George Bros Mount Sterling
Baumann Bros Naugart
Gutknecht Wm "
Sanders Byron Necedah
Kieffer M Neosho
Holtz Herman Neptune
Kraul Joseph Nero
Krouser August Neshkoro
Hoard R B New Auburn
Rau George Newburg
Brill John New London
Freymuth August "
Scholber George New Munster
Rosebrook Hugh New Richmond
Lau N J North Andover
Swanson Alfred North Cape
Hanson H North Lake
Orth Fred North Prairie
Lynn L J Nye
Burleton J J Oakfield
Hitchcock D W "
Schoenweter J Oak Grove
Teletzke C "
Petterson Lars Oakland
Nelson Jens Oconomowoc
Thompson C G Omro
Thompson T J "
**Randall C E & Son** (see p 954) Onalaska
Dickaw John Ontario
Ward George "
Anderson Rasmus Oregon
Bethel Wm "
Keller C B "
Theobald George "
Gale F E Osceola
Klung Erick "
Zorn Emil "
Williamson John E Oshkosh
Gullard Christ Osseo
Roethel George Palmyra
Perry Frank Pardeeville
Flood Andrew Park Falls
Dickson C C Paskin
Tuller D C "
Clifton Enos Patch Grove
Henschel August Pella
Schiemann Felix Phillips
Debenux M Phlox
Gehrke Henry Picketts
Votruba Joseph Pilsen
Couse Edward Pine River
Voelkel Joseph Plain
Volk George "
Stone Frank Plainfield
Schneider August Plat
Batcheldor Wm Platteville
Beherns Henry "
Buchholz Dietrich "
Carl Jacob "
Meyer Dietrich "
Nagle Henry "
Spencer S B "
Clendenning Eugene Plover
Schwalenberg Henry Plymouth
Literski John Ponitowski
Myszka John "
Dalton Richard Portage
Kutzke Bros "
Eva Peter Port Washington
Schramke John "
Ubbink Joseph "
Duvee J J Potosi
Grogan John "
Swale Henry "
Zinzeler H Powers Lake
Anderson John Poynette
Ziel Wm Prairie du Chien
Allen Frank Preston
Filback John "
Clark John Progress
Hansen L "
Otzig John Quincy
Schliter Charles "
Allen & Clunie Racine
Goetz Gabriel "
Goetz John (mason) "
Hansen Nels "
Hughes Ellis "
Jacobson Anton "
Larsen John "
Larson Peter R "
Mura Joseph "
Nelson & Co "
Olson Carl A "
Rapp Edward W "
Rowan John "
Seater George "
Skow Eric "
Sorenson Julius "
Sorenson Louis "
Sorenson Martin "
Whalen Jerry "
Dreblow Julius Randolph
Edwards J O "
Channard P Range
Ferm Nels "
Hammer Rufus Red Springs
Fauteck Henry Reedsburg
Gade Wm "
Kruger Fred Reeseville
Bartelme Fred Regina
Strassburg Aug "
Battles C A Retreat
Davenport Claud "
Warne Edward Rewey
Smith Samuel Rhinelander
Van Voorhees & Newsome "
Lathrop J C Rice Lake
Hegna Hans Rio
Ganke Charles Rio Creek
Lambert Peter Ripon
Schneider L A "
Turnquist Louis River Falls


**The Mutual Benefit Life Insurance Co.** For Each $100 Received in Premiums the Company Has Paid Back to Members OVER $118 and Has on Hand to Their Credit $145

**W. G. TAYLOR CO., BUILDING MATERIAL**

25 Miller Block, Wisconsin St. and Broadway, Milwaukee, Wisconsin.

Fire Proofing. Hollow, Solid and Porous Tile. Concrete Construction. Fire Brick and Fire Clay. Mortar Colors.

# Die Making Stamping and Tool Co.
LA CROSSE, WIS.





THE UNION CENTRAL Life Insurance Co., Cincinnati, Ohio
ORGANIZED 1867. Assets, $43,891,738.40
Good Reliable Agents Wanted.
M. D. FETHERS, Gen'l Agent, Southern Wis.
MADISON, WIS.
(See Page 7.)


**MASONS—BRICK AND STONE**—Cont'd.

Brook G E Rochester
Erdman John Rome
Miller Charles "
Roethel M & Bro "
Herson Charles Rosiere
Samson S E Royalton
Town R O "
Zuerg Otto "
Kramer Christ St Cloud
Schaub K "
Gehrig Bernhard St Nazianz
Calmus Joe Salter
Major John Sampson
Major Robert "
Hanson F T Saxeville
Rosenbeck Edward J Schofield
Sommers Peter "
Ackerman Christ Sheboygan
Brockmann Fred "
Dekarske August "
Guenther Wm "
Horn Wm "
Nommensen Richard "
Peterson Wm & Son "
Rathsburg Fred "
Schneidewind Fred "
Wendt August "
Wieland Adolph Sheboygan
Reckmeyer Otto Sheboygan Falls
Smith John Shennington
Metz A Shiocton
Owen Frank Shirley
Allyn M Shopiere
Bell Joseph Shullsburg
Harris E E "
Montgomery Wm Soldiers Grove
Natwick Herman "
Nirschel Joseph South Milwaukee
Petzold Edward "
Summerfield John Sparta
Swenson J Spirit
Weisner Albert Split Rock
Peterman E M Spooner
Beck J H Spring Green
Stever James Spring Valley
Potter J N Springville
Krumel Mates Stangelville
Kolarsek John Stark
Pelishek Walter "
Seidel Wm "
Roeder Wm Stettin
Schulz Frederick "
Jenson A P Stevens Point
Parker J T "
Prell Henry "
Spalenka John "
Ule W E "
Mandt Michael Stoughton
Bertleson Edward Sturgeon Bay
Cosme Ferdinand "
Propson Christopher "
Weskel Henry "
Poehlman Nicholas Sugar Bush
Leidheisel S Summit Lake
Nordlof N J Superior
Davidson James Sussex
Elliott Jameson "
Dretlike John Symco
Stanky Fred Tarrant
McNeely P Taycheedah
Davidson James Templeton
Smiley A Teresita
Geiger Mike Theresa
Staffer Chas "
Boch Otto Three Lakes
Grosskopf Gust Tilleda
Daherr E A Tomah
Smith H H "
Street Henry "
Schefner Frank Tomahawk
Morris C Tony
Isaacson Andrew Trade Lake
Olson J W "
Seleen A "
Johnson N F Trempealeau
McGraw Bernard "
Hilliker G G Tunnel City
Hoffman Julius Turtle Lake
McChesney Bros "
Roubal Frank Tuscobia
Krause Peter Two Rivers
Larson Ludwig Union Grove
Murgatroyd Moses "
Jasperson Peter "
Balle Chris Unity
Warren Wm Van Driessen
Wilcot J "
Bielow Herman Van Dyne
Peterson F Veedum
Gleason Wm Verona
Guist A M Viola
Vreeland Frank "
Ellicott Richard Viroqua
Lake J W "
Harris J H Waldwick
Rudolph Frank Warrens
Palm Nels Washburn
Siverson Ole "
Lycke George Washington Harbor
Koyen Carl "
Dressman Joseph Waterford
Foat Daniel "
Giles Leslie A Waterloo
Hart George "
Cowan Frank Watertown
Guetzhaff Bros "
Kunitz Louis "
Laabs Wm "
McLaughlin Felix "
Steimke Carl "
Christianson Andrew P Waukesha
Dieman August "
Frank J J "
Gleason Michael "
Leimbach Frank "
Roach Michael "
Smith J N "
Strong B A Waukesha
Trakel C J "
Williams W E "
Buck Orville Waupaca
Green Thomas Waupun
Bartels J C Wausau
Goebel Henry "
Lotz Carl "
Penkowski Robert Wausaukee
Jehle Fred Wauwatosa
Pomerening C A Wauzeka
Neuman Otto Wayside
Hultin August Westboro
Parks I L "
Miller George Westfield
Scott E W "
Borher Jasper West Lima
Spencer John "
Arndt August West Rosendale
Peterson C E West Sweden
Gerlach August Weyauwega
Gressler Hugo "
Fritzke Wm White Fish Bay
Martin Charles Whitewater
Giles Harry Whittlesley
Dowell George Wilmot
O'Malley John "
Shotliff R M "
Nelson Hans Windsor
Pirktohl Julius Winnebago
Field Andrew Wiota
Ammintrop Fred Withee
Brandt A G Wonewoc
Stull W M "
Ambler J F Woodman
Egan Frank Wrightstown
Diedrick Michael Yuba
Wallsmith T "

***MASSAGE.**

Bjorkman E J LaCrosse
Baumstark A A Milwaukee
Bodelson E P "
Coates D T "
**Fichtner L C (see** adv opposite) "
Grav Mrs Ida "
**Kaiser O A (see p** 773) "
Korpady Mrs Paulina "
Ledwith Margaret "
**Maessel C B (see p** 779) "
Mitchell John A "
Pike J F "
Wikstrom Olga H "
Anderson A O Oshkosh
Gavin M A Waukesha

***MASSEURS.**

**Fichtner L C (see** opposite) Milwaukee
**Kaiser O A (see p** 773) "

***MAT WEAVERS.**

**Larson C M (see p** 775) Milwaukee


CEMENT { Milwaukee Cement Co., 7 Plankinton Bldg., Milwaukee, Wis.

PHYSICAL CULTURE
AND
BREATHING GYMNASTICS
A SPECIALTY.

# LOUIS G. FIGHTNER,

**Scientific Masseur.**

**Residence 694 35th St.**

OFFICE 128 WISCONSIN ST.
SUITE 47-49.

**MILWAUKEE, WIS,**

20th Year **POLK'S** Ninth Revised Edition

# Medical Register and Directory

## OF NORTH AMERICA.

(3,100 Pages.)

**CONTAINS** A List of over 140,000 Physicians (including addresses and college data), all Hospitals, Sanitariums, Penal Institutions, Medical Colleges, Societies and Journals, Boards of Health, Medical Laws, Etc., Etc.

**This is Positively the Only National Medical Directory Published**

**Which has an Official Record of all Graduates of the North American Medical Colleges for use in its compilation.**

**R. L. POLK & CO., Publishers, DETROIT, MICH.**

AND

# Iron Mountain Route

KNOWN AS THE

## Great Southwest System

Connecting the Commercial and Mining Centers and Rich Farms of . . . . . **MISSOURI,**

The Broad Wheat and Corn Fields, Oil and Gas Districts and Thriving Towns of **KANSAS,**

The Fertile River Valleys and Trade Centers of . . . . . **NEBRASKA,**

The Grand, Picturesque and Enchanting Scenery and the Famous Mining Districtof **COLORADO,**

The Agricultural, Fruit, Mineral and Timber Lands and Famous Hot Springs of . . **ARKANSAS,**

The Beautiful Rolling Prairies and Woodlands of the . . . . . **INDIAN TERRITORY,**

The Sugar and Rice Plantations and Timber Lands of . . . . . **LOUISIANA,**

The Cotton and Grain Fields, the Cattle Ranges and Winter Resorts of . . . . . **TEXAS,**

Historical and Scenic . . . . . **OLD AND NEW MEXICO**

And forms, with its connections, the Popular Winter Route to . . . . . **ARIZONA and CALIFORNIA.**

FOR DESCRIPTIVE AND ILLUSTRATED PAMPHLETS, LAND FOLDERS, ETC., ADDRESS COMPANIES' AGENTS,

C. S. CLARKE, Vice-President, A. C. BIRD, Vice-President, A. W. SULLIVAN, General Manager, H. C. TOWNSEND, General Pass'r and Ticket Agent,

ST. LOUIS, MO.

# GRAND TRUNK RAILWAY SYSTEM.

FOR NIAGARA FALLS, BUFFALO, NEW YORK, PHILADELPHIA, BOSTON AND NEW ENGLAND




**MATCH MNFRS.**

Wisconsin Match Co Milwaukee
Diamond Match Co Oshkosh

***MATHEMATICAL INSTRUMENTS.**

**Lando Julius (see p 775)** Milwaukee
**Schmitt M J (see p 1304)** "

***MATTING.**

**Thiele Henry Company** The (see p 739) Milwaukee

**MATTRESS MNFRS.**

(See also Spring Bed Mnfrs; also Upholsterers.)

Eau Claire Bedding Co Eau Claire
Fisher W M Fond du Lac
Hubbard & Reynolds "
Chase Mattress Factory Green Bay
Badger Mattress Co La Crosse
Manitowoc Mattress Co Manitowoc
Twin City Bedding Co Marinette
Albers & Lorenz Milwaukee
International Hygienic Mattress Co "
**Kump Mrs Barbara** (see p 815) "
Milwaukee Bedding Co "
Preuss R J Co "
Edwards-Ihrig Co Oshkosh
Edwards-Ihrig Co "
American Bedding Co Superior

***MATTRESS RENOVATORS.**

**Madison Rug Factory** (see p 583) Madison
**Kump Mrs Barbara** (see p 815) Milwaukee

***MEAL HOPPERS—METAL.**

**Toepfer W & Sons** (see left side lines and p 1360) Milwaukee

***MEAT BLOCKS—MNFRS.**

**Racine Refrigerator** and Fixture Co (see p 1032) Racine

***MEAT MARKET FIXTURES AND SUPPLIES.**

**Bischman George** Milwaukee
**Jacobi & Richter** (see p 1671) "

**MEATS—WHOLESALE.**

Hanley J T Ashland
Swift & Company "
Cudahy Bros Co Cudahy
Cudahy Bros Co Fond du Lac
Morris Nelson & Co "
Armour & Co La Crosse
Morris & Co "
Swift & Co "
Adler W A Milwaukee
Armour & Co "
Born & Koenitzner "
Gross F C Bros & Co The "
Schwarzschild & Sulzberger Beef Co "
Swift & Co "
Swift & Co Oshkosh
Armour & Co Racine
Cudahy Bros Co "
Armour & Co Rhinelander
Rank J C Sturgeon Bay
Armour Packing Co Superior
Cudahy Packing Co "
Hammond Packing Co "
Omaha Packing Co "
Swift & Co "
**Fox & Zembrich** Waterloo
Cudahy Bros Co Waukesha
Armour & Co Wausau

**MEAT MARKETS.**

(See also Grocers.)

Austin Edward Abbotsford
Sorenson E M "
Paeske M H Abrams
Lamb F P Adell
Halverson Gust Alban
Braemer Charles Algoma
Jakubovsky Frank "
Kashik Peter "
Schneider F W Alma
Dudley Fayette Alma Center
Wheaton T F "
Osladil Emanuel Almeno
Vroman F A Almond
Volkman A Altoona
Lund & Co Amery
Vogel Henry "
Weisbrod W P Amherst
Moses Dick Aniwa
Berglin Bernhard Antigo
Berglin G A "
Bork Wm "
Flanigan Bros "
French George A & Sons "
King Bros "
Miller W F "
Waste Lee "
Bonini Louis Jr Appleton
Budilosky Charles "
Diml George "
Dorn Joseph "
Horner Mrs Mary "
Lehrer Reinhold "
Merkl & Boehme "
Muenster George "
Peoples Cash Meat Market Appleton
Petersen & Rehbein "
Stoffel Frederick "
Vocks Bros "
Wentink Theodore "
McKenzie Wm Arena
Monaghan Michael Argyle
Fitch Charles Arkansaw
Filla Peter Arcadia
Hacker G J "
Anderson & Gilbertson Ashland
Armour & Co "
Berg M H "
Dhooge F S "
Hanley John T "
Hanten N E "
Hentrich & Hausam "
Kaziukewicz Mathias "
Lightner & Schindler "
Marx Susanna "
Pufall John "
Roehm J C "
Saussele G "
Stenz G & A "
Swanson Nels "
Thiese & Mason "
Belz Hugo Athens
Keiner & Schulthuis "
Smith Bert Atlanta
Arndt Wm Augusta
Rick A C "
Randall H A Avoca
Noltner Wm F Babcock
Panter C T Bailey's Harbor
Wilford Bros Baldwin
Olson Ole Balsam Lake
Darling Aaron Bangor
Gust & Sons Baraboo
Horstman L J "
Prentice W H "
Schneller & Battles "
Weirich Bros "
Juwa Louis Barneveld
Seibolt & Co Barron
Tilleson L A "
Wolworth F M "
Mitter John Barton
Dittus Wm Bayfield
Kransfelder Bros "
Verbeck Nelson Beaver
Baldwin L M Beaver Dam
Butler Bert "
Coxshall Wm & Son "
Mohr Martin "
Roeder E P "
Baldwin L M Belleville
Brunker H F "
Gibbons James Belmont
Burger E W Beloit
Burger John "
Burger John jr "
Blazer Bros "
Dierdorff & Newton "
Harper Bros "
Rouse & Bibbins "
Wilkinson Bros Benton
Botz & Lange Berlin
Climk C J "
Goodnature Martin "
Kurkowski Joseph "
Maciejeski Martin "
Asperlit Olson Big Falls


PATENTS.

Trade-Marks, Caveats, Labels and Copyrights promptly procured. A 48-Page Book Free. Send Sketch or Model for Free Opinion as to Patentability. All business treated as sacredly confidential. 25 years' experience. Highest references. Send for Book. Address, W. T. FITZGERALD & CO., Attorneys at Law, Department 8, WASHINGTON, D. C.

MISSOURI PACIFIC R'Y. Best ROUTE FROM ST. LOUIS to all Points West and Southwest.

# DECORATIONS

**ODIN J. OYEN, 116 S. 4th St., LA CROSSE, WIS.**

**For CHURCHES, THEATRES, RESIDENCES**

Designs and estimates furnished for Decorating, Painting and Hardwood Finishing. Foreign and Domestic Wall Paper Fabrics. (See adv. in class Clergymen)





Retail Lumber Dealers, Wholesale Dealers, and Manufacturers of the entire United States, in POLK'S LUMBER DIRECTORY. PRICE, $10.00 CHICAGO, ILL.


**MEAT MARKETS—** Cont'd.

Riley Manes Birchwood
Brumm John Birnamwood
Bergemann Otto Black Creek
Heiney D W Black Earth
Best John & Sons Black River Falls
Rainey R P "
Elland E J Blair
Mayer J E "
Marshall H H Blanchardville
Haskins Truman Bloomer
Kranzfelder Louis "
Fox Ira Bloomington
Morkin Bros "
Allen F N Blue Mounds
Anderson & Godyear Blue River
Clark A W "
Cross J M Boaz
Hanold Wm "
Krueger August F Bonduel
Daugherty Bros & Baxter Boscobel
Hof P J "
Duckart Bros Boyd
Lund & Lund "
Metcalf H H Brandon
Buboltz & George Brillion
Hesser Joseph "
Gunther Charles Bristol
Hastings & Baird Brodhead
Myers & Bucklin "
Snyder Steuben Brooklyn
Laduron A Brookside
Michael Willis Browntown
Wendt John Brushville
Kettelhut A C & Son Burlington
May Nicholas "
Rein Louis "
Hasse August Burnett Junction
Selb R P Cadott
Baltz Wm Calumetville
Wendland August "
Horn John Calvary
Beals & Schliessmann Cambria
Anderson Nicholas Cambridge
Boertz John Cameron
Hall Frank Campbellport
Meixenspeiger J F "
Althaus Bros Camp Douglas
Doherty P H Cascade
Casco Meat Market Casco
Bohl Bros Cashton
Hanson H H "
Heiser Frank "
Bernhardt Bros Cassville
Derichs Bros "
West B D Cataract
Scanlon Patrick Cato
Sweeney H Cazenovia
Hammermann Chris Cecil
Tachow W C Co "
Peterson Hans Cedar
Boettcher John Cedarburg
**Herziger Emil** "
Hoffman Bros "
Jaehnert Herman "
Wilcox D A Cedar Falls
Neerhoff & Meinen Cedar Grove
Frels H A Centuria
De Kaster Jule Champion
Nelis P "
Martin George Chelsea
Waschatka August "
Forgerson & Thatcher Chetek
Ganske Michael "
Beer John Chilton
Sturm Bros "
Bischel Lorenz Chippewa Falls
Boehm Bros "
Dorland & La Chapelle "
Handt Bros "
Kalk Bros & Co "
McGillivray J J "
Mani P & Co "
Ritzinger L & Co "
Rodiger Frederick "
Nessy Joseph Clay
Bovee W A Clayton
Grimes Ben Clear Lake
Sawyer & Ellinghouse "
Grotegut Wm Cleveland
Huber G B Clinton
Kemmer Rudolph Clintonville
Nels W A "
Prenzlow Julius "
Mohnke A Cochrane
Dix Fred Colby
Hecker Albert "
Hammes F X jr Coleman
Havland A Colfax
Poaler F "
Parkins Roy Coloma Station
Jones & Bolger Columbus
Strauch & Karrow "
Bartelme John "
Cooperstown
Brown C A Corliss
Brown & Baker "
Bergman G A Crandon
**McGinley Barney** (see p 285) "
Kersten Theo Crivitz
Faust Ferdinand Cross Plains
Heil Frank Cuba
Dretzka Paul Cudahy
**Kleineider Paul** "
Berger L A Cumberland
Doolittle Henry & Son "
Hocum Peter "
Ingendorf Robert Dale
Young G Dallas
Dickert Ambrose Dane
Blakley B J Darien
Cone Harry J Darlington
Hugill Edward "
Marshall Wm "
Eaton Bros Dartford
Heverlin Fred "
Blake Frank Deerfield
Gilbert G W "
Robinson C J De Forest
Schmidt August "
Hahn C F Delafield
Hegen Chas "
Andrews John P Delavan
Hollister J H "
Kenney Terrence Delavan
Utley H C "
Anderson Otto Denmark
Geimer Bros "
Franc E J De Pere
Neubauer F J "
Salter G H "
Steckart John "
Sargent W C De Soto
Andersen George Detroit Harbor
Schmidt Charles "
Adams George W Dilton
Bilkey F J Dodgeville
Hill & Kalb "
Prideaux Bros "
Ernist L O Dorchester
Sorenson A & Co "
Grubb & Farber Dousman
Link Joseph "
Hallenbeck J S Dunbar
Kees G W & Son Durand
Osterreicher E & Son "
Belling Bros Eagle
McIntyre F W Eagle River
Klett Theodore East Troy
Betz Bros Eau Claire
Blasius Julius "
Cranic L E "
Drummond Packing Co "
Erickson A & Co "
Falstad O A "
Fredin John "
Goethel Bros "
Kjetzman A J "
Kleiner Bros "
Kleiner Frederick "
Kleiner Rudolph "
Lahner C J "
Meyer J P "
Schwahn A F "
Schwahn L C & Co "
Seyberth & Neuser "
Soley M O "
McRoberts Dave Jr Eau Galle
Rohlff Bros Eden
Eggert H Edgar
Kraemer Bros "
Vollenweider J A "
Mowhinney John Edgerton
Peters F & Son "
Fuller F C Eland
Meyer Otto "
Helgeson Bros Eliva
Gerhart Jacob Elkhart
Kuestner Jacob jr "
**Amos Bros Elkhorn**
Widmayer R A "
Farrell M J Elk Mound
Richter Nicholas Ellis
Baumgartner Joseph Ellsworth
Hagerman August "
Brown Bros Elmwood
Liest Wm Elroy
Oehlers W H "
Pomall Nat Elton
Schwartz & Duval Emerald
Mills T H Endeavor
Pederson Otto Ettrick
Hayward H E Evansville
Libby Bros "


**SEND US YOUR COLLECTIONS.**

**NORTHWESTERN COL. AGENCY**

6th Floor Sentinel Bldg., MILWAUKEE, WIS.

No Membership Fee. No Docket Fee. No Annual Subscription. No expense incurred without authority. Collections, every nature made everywhere.

# A. O. COLBY
"Everything Electrical."

Storage Battery Systems Installed Complete. WRITE ME.
La Crosse, Wis.




Wolfe G F & Son Evansville
Harris W Evergreen
Wilson Louis Excelsior
Smith F M Fairchild
Lyons & Tinkham Fairwater
Kunz Bros Fall Creek
Lucy J O Fall River
Johnson Edward C Falun
Lomas C J & Co Fennimore
Macke Wm "
Eitsert F H Ferryville
Manning George "
Wolfers J W Fishcreek
Hansen & Swanson Florence
Newquist Charles "
Olin F E "
Fox L M Footville
Wilson A J "
Carstens A L Fond du Lac
Caughlin W H "
Coffman A G "
Conaghton & Barnes "
Corbeille J N "
Evans E S "
Grabinski Wm "
Hansen & Freund "
Lewis & Stroehmer "
Morris A L "
Morris J J "

Prefoutaine Ludger Fond du Lac
Remer Peter "
Resch Christ "
Schoening O R "
Surprenand Gilbert "
Wickert P J & Co "
Wohlwender George "
Benner Thomas W Fontana
Herely & Sons "
Brochtrup Wm Forest Junction
Immel Joseph Forestville
Jones Dairy Farm Fort Atkinson
Kiesling G A "
McMillen Bros "
Kirchner Charles & Bro Fountain City
Troll & Kremelsbach "
Glish S J Fox Lake
Medley & Son "
Crane Henry Franksville
Early & Co Frederic
Hanson Bros "
Norman Arthur Fredonia
Eliasohn Bros Fremont
Bremdt M Friendship
Haag John Galesville
Koenig Herman "
Ross V Gay's Mills

Griffith James Genesee Depot
Davis & Co Genoa Junction
Trumblee Albert "
Galdabani A Gile
Weise Adolph Gillett
Rice Wm D Gleason
Bauman Fred Glenbeulah
Pittard Wm Glenwood
Runger L H "
Beaser Valentine Glidden
Fishbach Peter "
Dye & Henry Gotham
Niesen Bros Grafton
Tillman Bros "
Link & Werle Grand Rapids
McCarthy James & Co "
Pavlick & Rick "
Reiland Nicholas "
Hart Bros Granton
Hart F G "
Brooks H C Gratiot
Aylward T J Green Bay
Cudahy Bros Co "
Feldhausen C C "
Humpfner Enoch "
Kalb Louis "
Kanter Asriel "
Kaufman Louis "
Klaus L C "
Lindsley Felix "

The Greatest of all Coal Savers.
ABSOLUTELY FIRE PROOF.

85% Magnesia Sectional STEAM PIPE AND BOILER Coverings.
KEASBEY & MATTISON CO., the original and only manufacturers,
Joseph H. Hirz, Manager, 350 East Water St., MILWAUKEE, WIS.

WILLIAM T. JACOBI. ESTABLISHED 1868

## JACOBI & RICHTER,

Importers of and Dealers in

## FANCY GROCERIES, Swiss, Limburg and "Brick" CHEESE

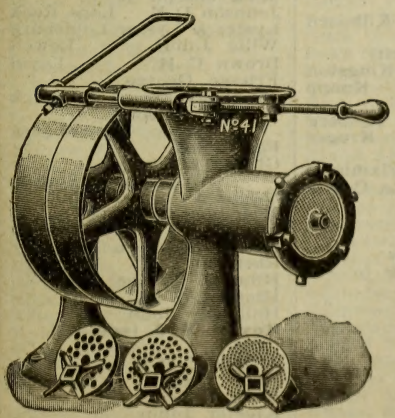


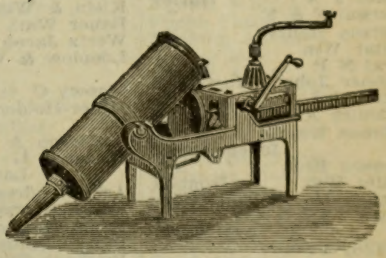

Herrings, Pickled Fish, Pigs Feet, Tripe, Sausage, Wine Vinegar, German Mustard, Tongues, Etc.

## BUTCHER SUPPLIES.

510 and 512 CITY HALL SQUARE, and 78 to 88 BIDDLE STREET, Milwaukee, Wis.

## PEOPLES TAILORING CO. FINE TAILORING
At Popular Prices.
250 & 252 WEST WATER ST., MILWAUKEE.

BEAVER'S Reliable Life Insurance at Cost. Combining the economy of Fraternal Insurance with the Reserve Fund Stability of Old Line Insurance. DEPUTIES WANTED. Ben. E. Wait, Sec., Stoughton, Wis.



W. TOEPFER & SONS, MILWAUKEE, WIS. Perforated Sheet Metal and all kinds of Iron Work.

**MEAT MARKETS—** Cont'd.

Lukachewitz C J Green Bay
Neuser Frank "
People's Meat Market "
Platten Bros "
Reis L L "
Schefe H J & Co "
Schilke O W "
Schumacher Q & Son "
Stenger George "
Ehnerd Robert Greenleaf
Shanka D J Greenwood
Michels Andrew Halder
Cooper W A Hammond
Wilford Joseph "
Matz & Ploetz Hancock
Frey Philip Hartford
Mueller George "
Walderbach Louis "
Hasslinger J A Hartland
Schneider B G "
Kaukel F S Hatley
Biegler Wm Hayward
Kirk & Lolwing Hazel Green
Cemohons A Hersey
Girman J J Highland
Gessert Wm Hilbert
Geyso Hugo "
Jones Bert Hixton
Hamilton A B Hollandale
Haldorson J M Holmen
Babcock W E Honey Creek
Krueger F W A Horicon
Kruel Adolph "
Hagen Christian Hortonville
Kleist & Herbst "
Eckert G Howard's Grove
Hahn & Schmidt "
Lundeen A G Hudson
McKean & Jackson "
Zarske F H "
Hart N Humbird
Becker J A Hurley
Peterson F & F "
Peterson Henry "
Walter Wm "
Duval N P Huron
Huebner John Hustisford
Platten J J "
Bochmler A Hustler
Eichman Roman Independence
Swenson Bros Iola
Walter Wm Ironbelt
Belgnen H Iron Ridge
Dingee JF & Co Iron River
Stickney Fred Island Lake
Held Adam Jackson
Carle G F Janesville
Courtney T F "
Grubb Produce Co "
Harper R B "
Kronitz Bros "
Kueck C H & Co "
Murray W A "
Scofield W T "
Smith J B "
Yahn Bros "
Yahn G W "
Jahn A F & Co Jefferson
Mecikalski John Jennings
McGill & Murphy Jim Falls
Marcks Gustave Johnson Creek
Shipper Frank "
Ley John Jonesdale
Pillichek & Wesley Junction
Richardt Fred Juneau
Hawkins & Drinkwater Kansasville
Bayorgeon A P Kaukauna
Driessen E G "
Lehrer Joseph "
Steidl Andrew "
Shimek Joseph Kellnersville
O'Boyle P Kendall
Preilipp Herman "
Beyersdorfer Otto Kenosha
Bostetter C B "
Chinn P E "
Cudahy Bros Co "
Dybbro Paul "
English Edward J "
Gehl Nicholas "
Hansen J J "
Larson Louis "
Morzejko Casimir "
Parker Harry F & Co "
Rassmussen Louis "
Rosing J M "
Saftig Jacob "
Turnock Charles "
Wade C J "
Wade G R "
Wade J W "
Grittner Bros Kewaskum
McLaughlin Philip "
Kitzerow Herman Kewaunee
Stransky Mrs Henry "
Baumann E P Kiel
Jens Wm "
Klein & Werner "
Bauer Wm Kilbourn
Wertz Jacob "
Lueplow & Winfreit Kingston
Mossey C Knapp
Miller-Holdorf Co Kolberg
Anderson A Kruger
Jensen J L Lac du Flambeau
Ashla Andrew La Crosse
Baum George "
Baum Henry "
Bjorge Julius "
Briebach Frederick "
Briebach Frederick jr "
Toerster C G "
Fritz Charles "
Fritz Ernest "
Granke O R "
Haller Albert "
Hanifl Alexander "
Hanifl Gregor "
Hanifl Louis "
Hegge H H "
Hentschel Joseph "
Jehlen Dominic jr "
Jehlen Louis "
Knutson J B La Crosse
Lautz August "
Marking C M "
Matiak Bros "
Meyer L W "
Nelson & Halmrast "
Oehler Albert "
Rehfuss John "
Schildman Florens "
Semsch August "
Stanke Henry "
Weisse Arthur "
Wolf Joseph "
Hull & Stelzman Ladysmith
Jez & Stevens "
Andrews P T La Farge
Hague & Bucknall Lake Geneva
Host Bros "
Katzenberg L J "
**Rasch Wm & Co** "
English & Fischer Lake Mills
Glassel Charles "
Hanson A S Lake Nebagamon
McInnis D Lakes
Alt L & Sons Lancaster
Angus C B "
Nathan Grocery Co "
Schroeder Bros Lannon
Walter H "
Sorensen George Larsen
Kropp A J La Valle
Marcoullfier Isaac Lena
Wenzel Henry "
Heton John Linden
Rolling E J "
Herziger L Little Chute
Noble Andrew Livingston
Skaife Wm Jr "
Thompson & Rains "
Hering & Gluth Lodi
Schmeidlin Bros "
Dramm Frederick Lomira
Gardien Emanuel "
Mick Joseph jr "
Johnson D E Lone Rock
Lyster & Lyster Louisburg
Wille Julius Lowell
Brown C H Loyal
Friesse George "
Jones Frank Luck
Kohlbeck George Luxembourg
Peot John "
Glendie & Tracy Lyndon Station
Owens J Macfarland
Anderson & Grieve Madison
Cudahy Bros Co "
Ehrmann C J "
Hiney & Gunther "
Hintzen W H "
Holloway John "
**Hoven M J** (see p 581) "
Jordan C F "
Karls Bros "
Kemmer G A "
Klueter Julius "
Lillich Wm M "
Omen Adam "
Pammesberger Wm "
Roesch W H "

SIGN OF THE BLUE FLAG. Registered ZIMMERMANN BROS. Clothing Co. 384 East Water St., MILWAUKEE, WIS. — RETAIL. —

**Gateway City Steel Tank and Roofing Co.** Sheet Metal Contractors.
LA CROSSE, WISCONSIN. TILE, SLATE and COMPOSITION ROOFS, STEEL CEILINGS



Scheler Bros Madison
Scheler Henry "
Scherer P C "
Schmitt & Braun "
Schulz A F "
Schwoegler Bros "
Soelch George "
Stehr W C "
Walter & Schulz "
Weber Nicholas "
Prichard J G Maiden Rock
White John "
Taylor Bros Manawa
Aumann Gust Manitowoc
Baetke Henry "
Blitzke Hugo "
Chermak A J "
Hoyer A M "
Jagodensky Mich "
Kadow J M "
Kadow Leon "
Kanutsky Frank "
Kattner Paul "
Lohr Fred "
Meyer J F "
Pitz John "
Schaefer J H "
Vetter Herman Marathon
Brink Bros Marinette
Daggett Frank "
Erickson Oscar "
Kessler George "
Nickels Joseph "
Schwartz E H & Co "
Swanke R A & Co "
Trottier J N "
Zeihn Wm Marion
Johnson & Pollock Markesan
Emanuel H G Marshfield
Kirschner John "
Seidel Joseph "
Souls Thomas "
Wenzel & Wenzel "
Owens Christ Martell
Jens Wm Marytown
Bauer Bros Mattoon
Boynick G "
Beckman & Co Mauston
Denicke F H W "
Harland & Fisher "
Loerke Bros "
Faust Conrad Mayville
Langenback R J "
Schaunberg George "
Rienow Wm Mazomanie
Vogel C R "
Carstens John & Son Medford
Kiessling Richard "
Keech John Mellen
Tobin John "
Pugh Bros Melrose
Peterson Oscar Melvina
Beck Nicholas Menasha
Exley Morris "
Muehlenbein A J "
Rippl George "
Ulrich Joseph "
Haushalter Charles Menomonee Falls
Martin John "
Yanicke & Groh "
Holstein James Menomonie
Inenfeldt J G & Son "
Ingraham Bros "
Kruse Christian "
Strand A O Menomonie
Tilleson Carl "
Wiseman & Schneider "
Barrett J A Merrill
Buhler W C "
Gelhar Bros "
King John "
King Richard "
Miller Fred "
Thielman Julius "
Stillwell L B Merrillan
Lang Role Merrimack
Weiss Herman Merton
Dick John Middleton
Schroeer August "
Gebert Anton S Milladore
Lauterbach A Mills
Van Horn A M Milton
Menz & Garthwait Milton Junction
Adams C W Milwaukee
Adolphsen Herman "
Airoldi Mascari "
Amann Simon "
Amann & McCabe "
Anthony John "
Arnold Frank "
Baer Bros "
Bailey George "
Bandlow O C "
Barczak Andrew "
Barkow W T "
Bauer Bros "
Bauer Frank "
Baumgardt & Hamann "
Bayer Otto "
Bechtel J H "
Behrendt Michael "
Bemm Charles "
Biedrzcka Anton "
Bielawski F M "
Bingenheimer Ferdinand "
Birk J C "
Blachowski Judas "
Bloch Albert "
Bodden Packing Co "
Boehm E L & Son "
Bogk Wm "
Bohn George "
Borgmann E C "
Borgwardt Peter "
Born A B "
Borzych Kaszmiarz "
Bour Leonil "
Brand Alwin "
Brand Emil "
Brockmann Carl "
Brosius A L "
Bruemmer Frank "
Bruskewitz Charles "
Bruskewitz P & Sons "
Bublin Charles "
Buchefsky Frank "
Buchmann Joseph "
Buchmann Julius "
Buell J T "
Buels Henry "
Buettner Peter "
Bunzel Martin "
Bunzel Stanislaus "
Burbach John "
Buschatz Paul "
Bzdawka Albert "
Camin Edward "
Chenow Gustave "
Clajes August Milwaukee
Cady Richard "
Cohn Mrs Fanny "
Conrad Christian "
Conrad J C "
Czaji John "
Czarnecki Albert "
Czarnecki Constantine "
Daalmann Joseph "
Daly J L "
Damaska Fred "
Dase Wm "
Derse J F "
Derwort H J "
Dettlaff Joseph "
Deuster E F "
Doerfler Anton "
Domachowski Nicholas "
Dropp L & Son "
Duerschinger John "
Ebener George "
Eckert John "
Egermann Louis "
Ehlers William "
Ehlert Charles "
Eisenberg David "
Eisenberg Max "
Ekner John "
Elflein Frederick "
Elschner Louis "
Elser John "
Elsner W J "
Erdman Gustav "
Erdmann Albert "
Erdmann Henry "
Ersner John "
Essers Fred "
Ettner Frank "
Fantl Frederick "
Faustmann Gustav "
Fehrer Ferdinand "
Fetter Fred "
Firnrohr Mrs Emelia "
Fischer Mrs Rosa "
Flancher John "
Fowler Samuel "
Fuchs Christopher "
Funking Alfred "
Gauger E F "
Geisler Alvin "
Gerhard Valentine "
Gerhardt Martin "
Gerold C M "
Gest Charles "
Gettlemann Philip "
Glaisberg Herman "
Glinke Henry "
Glisch Joseph "
Glueck C M "
Goebel & Wolffersdorff "
Goerl Anton "
Goldstein & Schapiro "
Graeser Wm "
Graf Matthew "
Grant Frank J Co "
Groeling W H "
Grondkowski Oliver "
Gross C T "
Gross Joseph "
Grund Fred "
Grundowski Albert "
Grunitz Alfred "
Gruntz Alvin "
Gumz A H "
Haas A W "

BANK AND OFFICE RAILINGS.
Globe Wire and Iron Works, Atkinson Ave. bet. 10th and 11th Sts. MILWAUKEE, WIS. (See page 10.)

**L. A. MEYER CO.,** 450 E. Water St., MILWAUKEE, WIS. } Electrical Contractors, Locksmiths and Safe Experts.

# The MUTUAL BENEFIT LIFE INS. CO., Newark, N. J.

Total payments to policy-holders plus assets.....$311,906,270.92
Total premium receipts since organization in 1845..... 264,587,603.32

Excess of assets and payments to policy-holders over premium receipts...$ 47,318,667.60
FRANK L. WILSON, State Agent. 58-59 University Building, Milwaukee, Wis





For lowest cost insure in the NORTHWESTERN MUTUAL LIFE INSURANCE COMPANY
MURPHY & SURLES, General Agents, MILWAUKEE, WISCONSIN.


**MEAT MARKETS—** Cont'd.

Haeusler W G Milwaukee
Hahn Adolph "
Halamka J W "
Hambach Fred jr "
Hambach Henry "
Hambach Wm "
Hankwitz F A "
Hansen Loren F "
Hansen Peter "
Hartmann Wm "
Hasselreiter George "
Heiser Charles & Son "
Heiser Frank A "
Heiser Jacob "
Heller Emil M "
Hendershot & Buckley "
Henke Anton "
Herb W J "
Herbst Leonard "
Herman Jacob "
Hess Charles "
Heymann & Strothenke "
Hildebrand Frank "
Hodapp & Geisel "
Hoeft Emil "
Hoelzer Hellmuth "
Hoffmann F M "
Hollfelder Philip "
Holz Christian "
Hoyer Robert "
Hug Louis "
Humphrey Stephen "
Hundt Joseph "
Janecek Frank "
Jasinski Joseph "
Jirak Mathew "
**Jordan M L** "
Jurasinski Thomas "
Jurss Frank "
Kahny Edward "
Kaiser Leonard "
Kalb Emil "
Kappel & Janecek "
Karker John "
Kasdorf Charles "
Keiser August "
Kellner Walter W "
Kempf Carl "
Kempka Stanley "
Kilb George "
Kirsch J H "
Kissinger Philip "
Kleczka Roman "
Klotz E H "
Knauer O F "
Koerber George "
Kohl John A "
Komorowski Roman "
Kosciesza Andrew "
Kostrzewa George "
Kozlowski Barney J "
Kraft Otto "
Kranz Gustave "
Kranz Gustav E "
Krause Herman "
Krause & Buchwald "
Krauss Joseph "
Krisher G E "
Kriz & Wendel "
Krzoska Philip "
Kubaisk Anton "
Kuchenreuther J V "
Kuschsinski Frank "
Ledebeur Albert "
Ledebuhr Charles W Milwaukee
Lederer F & Son "
Leitner J H "
Lelo Jacob "
Levenhagen Louis & Son "
Lewinski John "
Lindner August "
Lindwurm Otto "
Linehan J F "
Loquai Charles "
Ludwig Carl "
Ludwig Paul "
Lueders August "
Madden George "
Magwood Joseph "
Mahoney P J "
Majchrzak Peter "
Makowski Anton "
Malinski Frank "
Mappes Alois "
Marx Philip "
Matthews Thomas "
Meka Anastazy "
Melzer Wenzel "
Menkowski John "
Mentkowski Joseph "
Meredith & Corzilius "
Meyer C F "
Milwaukee Meat Co "
Mitchell & Baum "
**Moedinger Charles** "
Monsler Paul "
Mroczynski Adam "
Mrochynski & Bylski "
Muehlenberg Gustave "
**Mueller Charles Jr** "
Mueller Fred "
Mueller John & Sons "
Mueller R H "
Muench Charles "
Napientek John "
Napierala J P "
National Provision Co "
Nau J W "
Naus Albert "
Neacy Michael "
Neuswirth John "
Nierade G W "
Niland Thomas "
Nimmer August "
Nimmer Herman R "
Noe John "
Noe Paul "
Noerenberg & Belling "
Noll Herman "
Nowak Andrew "
Nowakowski Andrew "
Oestreich Gottlief "
Orcholski Kasmier "
Orlikowski Matthew "
Ornowski Felix "
Otto George "
Pachowicz Frank "
Pagel Herman "
Pagels Edwin "
Pahle J H "
Palin Jeffery "
Palin Wm "
Palmer James J "
Paulowski John "
Peck Alfred "
Peck B & Son "
Petesch Bros "
Petesch Peter "
Piskula Anton Milwaukee
Pozorski Alois "
Pozorski Wm "
Preiss Otto "
Priebe Emil "
Quarg Charles "
Quest Henry "
Quirk Michael "
Rabinowitz Nathan "
Radloff Charles "
Radtke Bros "
Rahn Charles "
Rakowski John "
Rappoport Jacob "
Rausch Anton "
Rautmann Herman "
Reieb Wm "
Reinhardt Bros "
Remer L J "
Resnick Morris "
Retzlaff & Prengel "
Riemer Louis J "
Rintelman C H "
Riordan Charles "
Ritter Charles "
Ritter & Heyner "
Ritzinger Frederick "
Ritzlaff & Prengel "
Roesch Joseph "
Rogofski John "
Rogowsky F A "
Rollhager George "
Rosenheimer David "
Rotter Lesser "
Rudolph Paul H "
Rzechetalski Frank "
Safranek Frank "
Safranek Martin "
Sander Wm "
Sapranek Martin "
Savitsky Reuben "
Schaaf Frank "
Schell Louis "
Schieble A J & Co "
Schieble L A "
Schinner E M "
Schlenker Charles "
Schmatzhagen Carl "
Schmid Ulrich "
Schmid Wm "
Schmidt Emanuel "
Schmitt Alois "
Schmitz John "
Schoebel A J "
Schoenleber Wm "
Schroeder F W "
Schubert Anton "
Schultz Martin "
Schultz Rudolph "
Schwenger Solomon "
Seeler Hugo "
Seemann Jacob "
Selas Bros "
Sellin Ferdinand "
Seng J F "
Seyffardt Mrs Francis "
Seymer C W "
Sieber Joseph "
Simandl Joseph "
Slabodkin Solomon "
Smith Jacob "
Smith John "
Smukowski Albert "
Smukowski Ladislaus "
Sommer Hubert "
Sowinski Matthew "


The Gallasch Co.
MANUFACTURERS OF
MUSTARD, CATSUP AND VINEGARS
298 MILWAUKEE STREET,
MILWAUKEE, - WIS.

MANUFACTURERS OF
C. P. & J. LAUSON, GAS and GASOLINE ENGINES.
103 WEST WATER ST., MILWAUKEE, WIS.



Sperner Adolph Milwaukee
Spielvogel Charles "
Spielvogel Henry "
Spielvogel Paul "
Spies Wm "
Staehl George "
Staubli Anton "
Steinhagen Emil "
Stocker Wm "
Stockinger Jacob "
Strzelczyk Simon "
Sturm Rudolph "
Swoma John "
Szopinski John "
Thiele Packing House Market "
Tishler Herman "
Torn Samuel "
Torn Walter "
Topolewski John "
Traudt Henry "
Turck P J "
Usinger Frederick "
Vanslow Ludwig "
Vogels Edward "
Voss Mary "
Voss Paul "
Wagner Joseph "
Walderon Wm "
Waldhuetter Joseph "
Waldhuetter Joseph jr "
Walecki J C "
Wambach W J "
Warner Charles "
Weber John "
Wedmeyer Herman "
Wegemann C H "
Wehse A P "
Weifenbach J H "
Weise F C "
Weisel & Co "
Weiss Hermann "
Weiss R H "
Weissinger Louis "
Werner Herman "
Westenberger J & Son "
Westfahl Frederick "
Wetzler's Sausage Mnfg Co "
Wiele August "
Wielepske Frank "
Wiesner Charles "
Wolf & Co "
Wolnik Thomas "
Wyler Fred "
Yonkman Bros "
Zacher Joseph "
Zalewski Severin "
Zastrow August "
Zastrow Otto "
Ziegler George "
Ziemer Albert "
Ziemer Herman "
Zimmermann Gustave "
Zink John "
Zoeller Louis "
Hermansen J H Milltown
Jackson Harrod Milton
Enzenroth & Jacka Mineral Point
Gorgen J & Sons "
Healy & Anderson "
Jeuck Wm J & Bros "
Medenwalt & Kepler Minocqua
Skwor Joseph Mishicott
Thomas C L Mondovi
Gettings Bros Monroe
Gettings John "
Heer Abraham "
Miller S & Son "
Ballard Frederick Montello
Freitag Herman "
Hitchcock D A Montfort
Webster T R & Son "
Pierce Ira Monticello
Snyder Wm Morrison
Klug August Mosinee
Le Febre Henry Mount Calvary
Michels J J "
Hoff Bros Mt Horeb
Pieh W A "
Heal Luke Mt Sterling
Schultz & Quayle Mukwonago
Bremmer Bros Muscoda
Huppler & Postal "
Bishop L G Necedah
Bulger H R "
Koepsel John Neenah
Lampert Leonard "
Mannebach Michael "
Nelson Rasmus "
Rasmussen Jacob "
Schuremann Charles "
Ullrich Gottfried "
Dwyer & Wolff Neillsville
Lowe Jesse "
Lowe Thomas "
Blystone W R Nekoosa
Gavre T "
Suwerp O H "
Nold G Nelson
Elmer August Neosho
Wolfe Wm Neptune
Hankey F A Neshkoro
Bernhard May New Auburn
Chesak Charles Newburg
Kundert & Staufacher New Glarus
Syfert G R New Holstein
Vollstedt August "
Farley A & C H New Lisbon
Oertel Adolph "
Curtis & Quade New London
Faeve Gustav "
Kuehne & Krause "
Stinberg Martin "
Virchow Julius "
Spetzman Mrs New Munster
Horne Samuel New Richmond
Horne & Brooks "
Paulsrud & Wright "
Jasperson O A North Cape
Lewis & Stroehmer North Fond du Lac
Pullen A J "
Hackett & Bonnell North Freedom
Weiseman & Schneider North Menomonee
Fischer Emil B North Milwaukee
Sauer C A "
Hurst E S North Prairie
Freisleben D Norwalk
Karres Bros "
Ball G W Oakfield
Zachert Otto Oak Grove
Golzer Albert W Oakwood
Hanson Henry Oconomowoc
Meyer F A "
Peterson Bros "
Bluteau Louis & Son Oconto
Heller M & Son "
Schumacher Engelbert "
Trudeau Napoleon "
Birr R F Oconto Falls
Henry Hugh "
Selzer George "
Swift F G Odanah
Lennig L F Ogdensburg
Larson G J Ogema
Elliott D B Omro
Maher F J "
Haslip & Sjolander Onalaska
Moore A N "
Baltz Will Ontario
Stokes Frank "
Walvoort D J Oostburg
Barber & Jeffery Oregon
Wilke Bros "
Heyerdale A G Orfordville
Marsh F A Osceola
Ablard G H Oshkosh
Bartels H C "
Bloechl & Putz "
Borsack J F "
Botz Emil "
Buttmann & Bro "
Cudahy Bros "
Dane Bros "
Erdman G J "
Ernst Oscar "
Friedrich Max "
Heiss Joseph "
Hoernig Co "
Koch August "
McWilliams H G "
Martin Julius "
Miller Victor "
Miller Wenzel "
Schwartz Albert "
Siewert Ernest "
Taube Charles "
Wenzl Tauber "
Wickert Jacob "
Zenther & Mueller "
Smith Frank M Osseo
Keach H H Oxford
Freitag H Packwaukee
**Gosa J H Palmyra**
Scott Fred Pardeeville
Drott MartinA Park Falls
Schlueng F J "
Kentler August Pence
Mogenier John & Co "
Summerhalt Rudolph Pepin
Archambult August Peshtigo
Ellison Otto "
Seidenglanz & Co "
Smith Charles Petersburg
Jones Wm Pewaukee
Rhodes W B "
Eliasohn Bros Pittsville
Klingbiel G "
Moore & Troupe "

CREAM CITY PAINT MNFG. CO.
Manufacturers of ROYAL BLACK DIAMOND IRON PAINT and General Roofers.
No Better Paint Ever Made for Metal Roofing, Smoke Stacks, Etc.
115 Wisconsin Street, MILWAUKEE, WIS.

Wisconsin leads in value of timber products. For fine timber lands, write
Benson & Anderton
MILWAUKEE, WISCONSIN.

H. C. Miller Co. 342-6 Broadway, Milwaukee, Wis.
Blank Book Makers.
Labor Saving Office Devices. | Removable Leaf Ledgers | Order Sheets . . . Holders, Binders.
(See adv. in Milwaukee.)



**MEAT MARKETS—** Cont'd.

Haas & Plon Plain
Petrick J C & Co Plainfield
Pierce W A "
Walter & Shaw "
Johnson Henry F Platteville
Schroeder & Johnsen "
Steinhoff, Stephens & Co "
Rogers Elmer Plover
Gfall George Plum City
Haase Peter Plymouth
Knauer Gustave "
Bryan J A Portage
Klenert Bros "
Krech George "
Schenkenberg Wm "
Schmid H "
Kuhn Charles Port Washington
Gulloff E W Port Wing
Reinecke Louis Potosi
Gandette Camille Pound
Fosse P J Poynette
Radewan Herman "
Craig H H Prairie du Chien
Duncan C W "
Vogel H G Prarie du Sac
Quam John Prairie Farm
Welcome Charles Pratt
Brown J F Prescott
Hennig Mrs C Princeton
Krueger G A & Son "
Oelke B J "
Koske P Pulcifer
Albertson & Larsen Racine
Anclam A & Son "
Bolton & Hanson "
Burkhardt Henry "
Busch A "
Evans Matthias "
Gaiser Bros "
Gaiser George H "
Hansche L D "
Hansen P W "
Haumersen & Co "
Helland & Larson "
Hess P I "
Malsch Frederick "
Murphy E & Son "
Nelson, Buck & Co "
Nelson Christ "
Oleson Wm "
Petersen & Hansen "
Rowley J H "
Rybacek Frank "
Scheckler A J "
Staaden Wm "
Weed Wm "
Gilmore J G Randolph
Ludwig Robert Random Lake
Hellmund A C Readstown
Randall P R "
Rogers C B Redgranite
Hass & Borning Reedsburg
Hass & Krohn "
Wintermantel Bros "
Boettcher Wm Reedsville
Olum Gust "
Bickel August Reeseville
Dauffenbach Ernst "
Armour & Co Rhinelander
Chatterton C W Rhinelander
Emmerling Leonard "
Gleason James "
Hardell Wm "
Hehn August "
Langlois F M "
Morgan W J "
Nordstrom & Emerson "
Vessey Edward "
Baesemarm John C Rib Falls
Kapitz J Rib Lake
Ewald John Rice Lake
Nelson H C "
Rodier Emery "
Knobel C F W Richland Center
Jensen M P Rio
Segerson Bros "
Peat J Rio Creek
Toebe Herman "
Graf & Jussen Ripon
Miller Otto "
Radke Herman "
Smith G T H River Falls
Tomlinson & Simon "
Colberth S P Roberts
Noble Dyson Rochester
Tellefson H I Rockdale
Phillips H M Rockland
Sayles & Widmer Rockton
Buck Wm J Rome
Harmer & Balcom Rosendale
Philbric George Rosholt
Boles John Rubicon
Dietz John St Cloud
Trim J O St Croix Falls
Hermann John St Francis
Koenig John St Nazianz
Bevins Arthur M Salem
Reingruber A W Sanborn
Kirchner Emanuel Sauk City
Weiller J P "
Kohl Emil Saukville
Tollefson Martin Scandinavia
Rosenheimer John Schleisingerville
Wadewitz Otto "
Collins John J Seneca
Gehling A J Seymour
Krause & Kuehne "
Smith Silver Lake
Moon F W Sharon
Berglin John Shawano
Kleemann Gustav "
La Leikel F W "
Bandmann Adolph Sheboygan
Baumann Louis "
Cudahy Bros "
Degenkalbe Herman "
Ehrlich & Hinze "
Gottschalk Michael "
Heermann Henry "
Heinecke Herman "
Kriegelstein Jacob "
Knocke Charles "
Kronzer Joseph "
Rosenthal Fred "
Sperl J G "
Wiemann & Heermann "
Zahn August Sheboygan
Zwanger Wm "
Blust Bros Sheboygan Falls
Will Gustave Shennington
Bergener Frederick Shullsburg
Skewis Bros "
Dodge W M Soldiers Grove
Stelzman John H & Son "
Vanasse D J Somerset
Walterlin John South Germantown
Dousing Henry W South Milwaukee
George Louis "
Merkel Valentine "
Reed & Aspee "
Crouse J N South Wayne
Hoffman & Hollenbeck Sparta
Wettstein John "
Youngman Louis "
Stoltnon Charles Spencer
Busch Wm Spooner
Kintz Theodore "
Frank John Spring Green
Armstrong J R Spring Valley
Kirk & Hunter "
Kettleson Samuel Springville
Bjornstad O E Stanley
Konsella F A "
Long & Ness "
Rick J A "
Turban John Starlake
Goodwin Melvin M Star Prairie
Bandow Aleck Stevens Point
Betlach Vincent "
Emmons C E "
Jerzak Joseph "
Koshollek Frank "
Miller Nicholas "
Mullen P F "
Swanson Frank "
Copley Judson Stevenson's Pier
Schuppener & Smith Stitzer
Hanley E T Stockbridge
Meir C "
Van Vleet C A & Co Stoddard
Ham George Stoughton
Johnson Julius "
Larum I S "
Peterson Jans "
Hall Frank J Stratford
Went Wm "
Pederson, Anton & Olson Strum
Saxrud Alvin "
Haen Bernard Sturgeon Bay
Haen Bros "
Lawrence M E & Son "
Pfeifer Bros "
Gilbert C H Sun Prairie
Habermann F B "
Lillich Wm "
Anderson Bros Superior
Blomquist A E "
Culin & Carlson "
Darrow Bros Co "

Folding Paper Boxes of all kinds.
185-191 Milwaukee Street, MILWAUKEE.
Monarch Box Company
Folding Boxes

KRUS ENGRAVING CO. DESIGNING HALF-TONE ZINC-ETCHING
EVENING WIS. BLDG. MILWAUKEE

**Interior Woodwork Co.**
Cor. Park St. and Fifth Ave. Tels. South 37 and 38.
MILWAUKEE, WISCONSIN.

Modern Designs in
**Porch Work,**
COLUMNS, SPINDLES, BRACKETS, NEWELS, BALUSTERS, RAILS.



Erbelding Henry Superior
Grimsrud Bros "
Grimsrud C C "
Grimsrud M C "
Hallan W R "
Johnson C A "
Kaner S & Sons "
Kinney A F "
Litman Raphael "
Lowe Henry "
McEwen R D "
Metzger Bros "
Moe E F "
Mogler H A "
Olsen A H "
Olsen & Long "
Omaha Packing Co "
Oyaas T & B "
Palace Market Co "
Pollock John "
Sauter Martin "
Sauter & Co "
Selden G H "
Superior Independent Meat Co "
Tennison O G "
Thorpe George "
Trainowski Walter "
Walde F E "
Kaderabeck Herman Sussex
Ruecker Gust Theresa
Herziger Edward Thiensville
Levy Benj "
Staudy L A "
Friess Herman Thorp
Olkwoski John Three Lakes
Purgrow Thomas "
Holly Anton Tisch Mills
Baumgart & Schwartz Tomah
Griswold E E "
Meincke Henry "
Marconiller Peter Tomahawk
Piper W R "
Thielman R C "
Geier A Tony
Norine Wm Trade Lake
Phillips James Trempealeau
Carey & Montgomery Trevor
Brown Charles Turtle Lake
Turcott Norman "
Boldus F A Two Rivers
Hammel W H "
Kahlenberg R A "
Harris G M Union Center
Bufton Wm Union Grove
Vyvyan Henry "
Weede August Unity
Aubol J A Valders
Blizzard Samuel Verona
Person J F "
Carlin Orf Vesper
Sommers Charles N "
Anderson Christopher Viola
Derlin John Viroqua
Johnson Jacob & Co "
Mueller C E "
Sweeting W H Waldo
Ries John J Wales
Albert Bros Walworth
Cooper C S "
Anderson George Washburn
Larson Bros "
Nelson & Co "
Swanson S E "
Tetzner Frank "
Andersen George P Washington Harbor
Smith C J Co "
Glueck Henry W Waterford
Fox & Zimbrich Waterloo
Bittner Wm Watertown
Block Reinhard "
Burger Camilla "
Meyer Wm "
Meyer W H "
Nowack & Sell "
O'Brien A J "
Steinberg Richard & Son "
Wiesemann Wm "
Bohs W H Waukesha
Cook & Kolb "
Cudahy Bros Co "
Dick & Deck "
Herbrand Charles "
Jeneman Frank "
Klein John "
Mainona Henry "
Schock F P "
Vohs Wm "
Winzenried A E "
Gordon John Waupaca
Jensen N & Co "
Madsen John "
Rasmussen James "
Fenlon W J Waupun
Remer Charles "
Felver J W Wausau
Gilham & Rick "
Kieffer Bros "
Merklein Bros "
Pfeifer & Klecker "
Rick G F "
Wartman & Giesler "
Young George & Son "
Ledvia M G Wausaukee
Mischka Wm Wautoma
Teska Frank "
Luetzow Charles Wauwatosa
Menninger Wm "
Picker Herman "
Gossel John Wauzeka
Bartelme B W Wayside
Albrecht Mrs L Welcome
Hargar Edward Wequiock
Lafromboise E "
Gribble Sine Werley
Miller Joseph J West Allis
Held Adam West Bend
Leisgang George & Son "
Wertenberger F "
Folsom H H Westboro
Amundson Bros Westby
Erickson E S "
Gardo Emil Westfield
McWilliams W J & Bro "
Kuehn Herman West Salem
Schlichenmaier Gottlieb "
Loos Stephen Weyauwega
Welsbrod Fred "
Khaler L Weyerhauser
Hager John Whitehall
Hanson P M "
Foss Charles Whitewater
Rehm H F "
Schlaich F H & Co "
Jones & Prothers Wildrose
Sprague & Evans "
Hass C Wilton
Neilson H H Windsor
Lorenz Wenzel Winneconne
Funk M Withie
Mink G F "
Korth Bros Wittenberg
Williams Christ "
Douglas Co Wonewoc
Osborn David "
Stockman Bros Woodville

***MEAT RACKS AND COUNTERS—MNFRS.**
**Racine Refrigerator** and Fixture Co (see p 1032) Racine

***MECHANICAL APPLIANCES.**
**Western Auto Supply** Co (see p 723) Milwaukee

***MECHANICAL DRAUGHTSMEN.**
**Colles George Wet**more (see left bottom lines and opp Engineers—Consulting, and opp Patent Attorneys) Milwaukee
**Otto F A (see p** 789) "

***MECHANICAL ENGINEERS.**
Rowell Harvey Columbus
Dehler A S Couderay
**Lang R A (see right** bottom lines) Eau Claire
**Christensen N A (see** inside back cover) Milwaukee
**Colles George Wet**more (see left bottom lines and opp Engineers—Consulting and opp Patent Attorneys) "
Heinrich J Chris "
**Pfeifer M Heating** Co (see right side lines) "
Sweet Franklin "
**MacRolling D F (see** p 1175) Superior

***MECHANICAL EXPERTS.**
**Colles George Wet**more (see left bottom lines and opp Engineers—Consulting, and opp Patent Attorneys) Milwaukee

***MECHANICAL RUBBER GOODS.**
**Hoffmann B Mnfg** Co (see p 689) Milwaukee

**T. E. BRENNAN COMPANY**
Milwaukee National Bank Bldg., MILWAUKEE, WIS. (See Page 5.)
Takes a specialty of the adjusting of fire losses for the insured. Also solicits the auditing of accounts for corporations, firms and individuals.
All preliminary inquiries by wire at our expense.

MANUFACTURERS OF
**Sonnichsen & Stielow Special Machinery and Novelties**
128 SYCAMORE STREET, MILWAUKEE, WIS.

# ANALYSES Chemical and Bacteriological of all kinds made by

**Industrial Chemical Institute of Milwaukee,** 644-646 BROADWAY, MILWAUKEE, - WIS.





R. G. DUN & CO., COLLECTION DEPARTMENT, COLLECTIONS MADE IN ANY PART OF THE UNITED STATES AND CANADA. JAMES A. ROWE, Mgr. Room 332 Wells Building. MILWAUKEE, - WIS.


***MEDICAL COLLEGES.**
(See also Colleges)
**Milwaukee Medical** College Milwaukee
**Wisconsin College** of Physicians and Surgeons "

***MEDICATED VAPOR BATHS.**
**Maessel C B (see p** 779) Milwaukee

**MEDICINE MNFRS.**
(See also Chemists—Mnfg)
Heath Medicine Co Appleton
Koehler J H "
Fisher Bros Baraboo
Humane Dehorning Co Bloomington
Cuba City Remedy Co Cuba
Smart J F Dodgeville
Camp Remedy Co Eau Claire
**Gadsby F H (see p** 325) "
Hurlbut Chemical Co "
Scandinavian Medicine Co "
**American Chemical** Co (see pp 1471, 1472) Fond du Lac
**Artic Oil Co (see p** 363) "
Edwards S T "
**Marshall M W (Estate** of) (see p 363) "
Hartwig Dr Laboratory Grafton
Navarino Medicine Co Green Bay
Guarantee Medicine Co Hortonville
Rex & Reblitz Drug Co Hustisford
Nott C H Janesville
Sarasy R J & Co "
Monroe Medicine Co La Crosse
Skinner Joseph Co "
Bryant-Black Co Milwaukee
Camp J H Remedy Co "
De Rath D L Milwaukee
**Dietz Chemical and** Stock Food Co "
Fliessen Martin G "
Gessler Max "
Gouch D D "
**Jencks Pile Remedy** Co "
Lenox Catarrh and Pile Cure Co "
Septicide Mnfg Co "
Smith J A Co "
Stern's Alpine Medicine Co "
Viavi Co "
Holden M A Neenah
Wilde Co The "
Oro Medicine Co North Fond du Lac
Wilhelm F E Medicine Co Onalaska
Auvira Medicine and Bitters Co Racine
Schulze Dr Medical Dispensary The "
Hy-Zon Remedy Co Superior
Lee W C Waukesha

***MEDICINE MNFRS' FOLDING PAPER BOXES.**
**Monarch Folding** Box Co (Inc) (see left side lines and p 785) Milwaukee

***MEMORIAL WINDOWS.**
**Milwaukee Mirror** and Art Glass Works (see p 781) Milwaukee

***MEMORIAL TABLETS—IRON.**
**Colnik C Mnfg Co** (see left side lines and p 1302) Milwaukee

**MEN'S FURNISHING GOODS—WHOLESALE.**
Cohen Bros Co Milwaukee
Cohn & Juster "
Fein S Bros & Co Milwaukee
Heineman G H & Co "
Mahler Bros "

**MEN'S FURNISHING GOODS—RETAIL.**
(See also Clothing; also Dry Goods; also Merchant Tailors; also Notions; also Shirt Mnfrs)
Danek & Son Algoma
Melchoir M & Sons "
Feit Mrs I A Amery
Moir W H Antigo
Rayworth E S "
Continental Clothing House Appleton
Schmidt Matt "
Spitz Joseph "
Koch Carl & Co Beaver Dam
Cable Bros Beloit
Cohn Samuel "
Goldberg M & Son "
Henry & Holahan "
Hill J H "
Kneller Adolph "
Ladd A H "
Stone Benjamin "
Weber Mills Co "
Wien Jacob Burlington
Kaiser J J Cadott
Sasada & Krueger Cambria
Weisner George Casco
**Lauterbach Bros** Cedarburg
Tennies J A Chilton
Jenkins Bros Chippewa Falls
Joas Frank "
Bergner Carl Cleveland
McMillan J A Crandon
Cone H J Darlington
Hauge O T Deerfield
Collette E X De Pere
Hart H J "
Krueger Bros Dousman
Babcock C H Edgerton
Sharkey C J Elkhorn
Granby R M Ellsworth
Haberkorn W C Florence
Ahern T E Co Fond du Lac


# PILES CURED BY THE TUBULAR METHOD.

By this Method of administrating the Medicine is carried to the affiicted parts and directly applied The Medicine which we use for Medication is one that has been used many hundred years by the natives of Australia, and will **CURE** any uncomplicated case of **PILES** either **Itching, Bleeding** or **Protruding, without Pain or detention from Business.** It affords INSTANT RELIEF in many cases as soon as APPLIED, and one Tube often effects a PERMANENT CURE. If you are a sufferer, give it a trial and you will not regret it. **PRICE PER TUBE $1.00,** or **6 TUBES** for **$5.**

**ADDRESS:**

**THE TUBULAR PILE REMEDY CO., KANSAS CITY, MO.**

# Geo. F. Rohn, *"Everything Electrical."*

**Dynamos and Motors, Telephones and Watchman's Clocks.**

MILWAUKEE.

# Electrical Repairs of EVERY KIND.

NORMAN S. RICHMOND & CO.

NEENAH and OSHKOSH, WISCONSIN.





# ALKANO,

## KING OF THE BLOOD.

A perfect, positive and permanent cure for **Blood Poisoning,** Consumption, Paralysis, Epilepsy, Rheumatism, Catarrh, Malaria and Jaundice. This Remedy does not contain Mercury in any form. We cure you sound and well. If we fail, you pay nothing. For full information address

THE ALKANO CO.,

1313 MAIN ST., - KANSAS CITY, MO.

# MIDLAND MEDICAL CO.,

319 East 12th Street, - - KANSAS CITY, MO.

PROPRIETORS AND MANUFACTURERS OF

**Yerba Tonic**

It enriches the blood, induces sleep, brings rest to the weary, restores the color, increases the appetite and renews vitality.

**Habeamus**

Woman's Reliable Remedy. It cures all female diseases.

**Antipockine**

Prevents and cures Smallpox.

**AGENTS WANTED** In every county in the state. Liberal commission paid. Write for Terms to Agents and Testimonials from patients.

# LADIES CAPSULETS

MANUFACTURED BY

**NEW ERA MEDICAL CO.**

This is a **new discovery** at the beginning of a NEW CENTURY and is strictly a **Home Remedy.** Ladies can send for it and be assured of good results, as it is strictly a remedy for women and the ills they are heir to.

Nicely wrapped box with full directions sent postpaid on receipt of price (**$2.00.**)

**New Era Medical Co., 17 Bayard Bldg., Kansas City, Mo.**

Also manufacturers of **New Era Pile Remedy,** a sure cure for all kinds of Piles. No Knife, no Pain, no detention from business. A CURE GUARANTEED.

# Steeles Valiantine

## THE GREAT ANTISEPTIC REMEDY.

We have within this combination the greatest antiseptic in the WORLD and is a specific for and WILL CURE **Catarrh, Cold in the Head, Dyptheria, Tonsolitis, Croup, Bronchitis** and all other throat troubles. This Antiseptic will cure within three to five days without leaving a scar. Burns, Frostbites, Bunions, Cuts and Wounds and Sores of all kinds. There is no pain in Cuts, Wounds and Burns eight minutes after applied. This Antiseptic gives relief at once. It should be in every family. **We want a Good Agent in every town.** For particulars, address,

**DR. GEORGE STEELE, 1204 McGee St., KANSAS CITY, MO.**

The Students of Are in Demand. **Green Bay Business College** They are thoroughly trained by Expert Teachers. (See opp. p. 422.)



Mining Brokers, Timber Land Agents, Mineral Lands, Investment Companies, Trust Companies, Real Estate Dealers, Addresses of all in the United States given in POLK'S REAL ESTATE DIRECTORY. R. L. POLK & CO., Chicago, Ill.

**MEN'S FURNISHING GOODS—RETAIL.**

Cont'd.

Collins M L Fond du Lac
Jacobson & Fardy "
Kaufman Michael "
Linden F G "
McCarthy & Braemer "
Mitchell Bros Co "
Treleven Bros "
Levy & Cooper Fort Atkinson
Hatcher Wm Fox Lake
Deegnan L G Genoa Junction
Melchior J M Gillett
Krueger & Warner Grand Rapids
Silverman Abraham "
Baum John Green Bay
Blaze A & Son "
Erbe H C "
Flatley J P "
Griffith & Entzminger "
Herrick Clothing Co "
Hoffman Wm "
People's Clothing Co "
Sorenson Wm "
Baack F H Janesville
Bostwick R M & Son "
Ford J L & Son "
Golden Eagle Clothing Co "
Grubb S T "
Inman Ralph "
Rehberg Amos & Co "
Ziegler T J Clothing Co "
Eiden Matthias Jefferson
Fischer & Hondl "
Ringer P J "
Hanson Bros Kaukauna
Mulford W S "
Marek W J Kewaunee
Metzner Charles "
Stika F J "
Wiesner W Co "
Servis Tailoring and Furnishing Goods Co La Crosse
Rudell S P Madison
Sullivan Charles "
Taylor Bros "
Schultz F C Manitowoc
Haase O A Marinette
Beaver R M Mellen
Grove F E Menasha
Marx John "
Webber Alexander Merrill
Abrahams David Milwaukee
Albert & Rozenzweig "
Altman David "
Altpass Henry J "
Arnstein Abraham "
Berg Ludwig "
Blinkenstein Leo "
Boston Store "
Braack Estate "
Browning King & Co "
Bruett J & Son "
Bulmer & Bautz "
Cahill Annetta "
Capper & Capper "
Castle Shirt Co "
Cohn David "
Cohen L & Co Milwaukee
Dammann Theodore "
Dittenhofer S S "
Dohn Addan "
Ebel C W "
Elzas Sam L "
Erickson Edward "
Erion Frank "
Frank M M "
Gerhard Wm "
Gimbel Bros "
Guenzel Bros "
Hirsch Jacob "
Hirsig & Rehm "
Hoffmann & Lehman "
Hub Clothing Co "
Hurley & Reilly "
Jandt Wm "
Kall Louis "
Karow F A "
Koester & Walther "
Kupfer E A "
Lachenmier Wm & Co "
Lauer Joseph & Co "
Mahler Adolph "
Meyer A N & Bro "
Miller Mendel "
Miller S G "
Mortz Bros & Winter "
Muench Bros "
Pickhardt Gustav "
Pickhardt Max & Co "
Plaum E E "
Price Bros "
Rechlicz Joseph "
Reed Bros "
Reel Ariel "
Reitman Philip Co "
Reukma Bros "
Richardson David "
Scheich & Dreis "
Schlemberg Benjamin "
Schlieger George "
Schuster E & Co "
Sinar Simon "
Stegbauer J M F "
Trester C A "
Whitehill & Bigelow "
Wittig E A "
Zack Bros "
Lutke F W Montello
Hanson Bros Neenah
Thiele Herman Oconto
Baranowski & Stein Oshkosh
Continental Clothing House "
Gazerawitz M & B "
Kuehmsted E H "
Read Benjamin "
Wallach Co "
Goeltz James Park Falls
Buckley & Leisch Portage
Carroll & Klug "
Howard & Leary "
Rebholz D J & Co "
Browne R E Racine
Eagle Dry Goods Co "
Elholm Louis "
Goedeke & Gebhard "
Jacobsen Henry M "
Jacobson Isaac "
Jensen Bros "
Jorgensen & Clausen "
Klein Kalman "
Lehman Max "
Megelin & Roberts Racine
Nelson & Lange "
Sieger Edward "
Skow Carl D "
Soldin Sol Clothing Co "
Star Clothing Co "
Stenicka Frank "
Stoffel Bros "
Wolff's S Sons "
Schink John & Co Reedsville
Buck H M Rhinelander
Hansen J P "
Lewis Helen "
Seibel P F "
Honig M & Co Shawano
Hub The "
Saxler Joseph South Milwaukee
Meyer H J Spooner
Cunneen A J & Co Stevens Point
Fuller T F & Co "
Green Bros "
Rothman Philip "
Schmitt & Knope "
Miller A W Sturgeon Bay
Anderson Andrew Superior
Columbia Clothing Co "
King Thomas A "
Bright C Walworth
Wegemann & Weber Watertown
Camp D L Waukesha
Globe Clothing Co "
Hughes Co "
Cristy J E Waupaca
Lea A R "
Jach & Quetzow Wauwatosa
Kohn Louis West Allis
Edwards N D Woodworth

**MERCANTILE AGENCIES.**

Bazaar Mercantile Co Eau Claire
Dun R G & Co Green Bay
**Dun R G & Co** La Crosse
**Dun R G & Co Madison**
**International Mercantile Agency of** Milwaukee, Wis "
**Tenney, Hall &** Tenney (see p 1622) "
**Wilbur Mercantile** Agency "
American Co-operative Mercantile Co Milwaukee
**Bradstreet Co The** "
**Credit Clearing** House The "
**Dun R G & Co (see** left side lines) "
International Mercantile Agency The "
Merchants Credit Guide Co "
**National Credit Co** (see p 785) "
North American Mercantile Agency "
**Union Credit Co** "
Western Leaf Tobbacco Merchants Assn "

**MACHINERY NEW AND USED** ENGINES, BOILERS and PUMPS, WOOD and IRON WORKING TOOLS. Wisconsin Machinery & Manufacturing Co., Milwaukee, Wis.

BLUE ROCK NATURAL LITHIA WATER The Most Beneficial of Table Waters.
ROCK COUNTY MINERAL WATER COMPANY, JANESVILLE, WIS.



***MERCANTILE COLLECTIONS.**

**Northwestern Collection** Agency (see left bottom lines) Milwaukee

**MERCHANDISE BROKERS.**

(See also Manufacturers' Agents.)

Parker & Utman Ashland
Ryan Kelly "
Jones & Williams Green Bay
Smith & Murphy "
Host E P La Crosse
Murphy-Harrison Co "
Bollenbeck Joseph Madison
Baer M W Milwaukee
Colvin & Dever "
Crossman G B "
Danaher H C "
Daneher H H "
Dever T P "
**Grover Herman & Co** (see left bottom lines and p 765) "
Hilfer Louis Co "
Host O A "
Kuehn O L & Bro "
Lauschner Fred W "
Millard A F "
Milwaukee Brokerage Co "
Mitchels T J "
Munro W G "
O'Brien J M "
Potter W B "
Rogers Wm P "
Schneck John J "
Segall Wm "
Sherman Russell L "
Stark Wm F "
Stevens W H "

**MERCHANT TAILORS.**

(See also Tailors.)

Danek E W Algoma
Danek & Son "
Kohlbeck Frank & Sons "
Below Julius Antigo
Abrams Joseph Appleton
McKenny James & Co "
Rechner Anton "
Schuetter Henry "
Zickler Anton "
Zickler George "
Hanson Harold Ashland
Kosobucki Wm "
Levinson Bros "
Ora Severin "
Welsh Wm "
Ziehlsdorff C H "
Sather L K Barron
La Fleur & Willihnganz Beaver Dam
Nelson P C "
Carlson C E Beloit
Hurlburt H L "
O'Neil W T "
Nesheim Peter Blanchardville
Jensen Anton Boscobel
**Lauterbach Bros** Cedarburg
Bechlam Wm Chilton
Roecker Wm "
Grossman Edward Chippewa Falls
Anderson & Hansen Cumberland
Feit Herman "
Cook John De Pere
Minich Lewis "
Mortensen H F "
Mulzers J H "
Downing Wm & Son Dexterville
**Bossingham Edward** Eagle
Baker John Eau Claire
Borton John "
Brunner E J "
Hanck John "
Harrigan John "
Schroeder August "
Ahern T E Co Fond du Lac
Kaufman Michael "
Linden F G "
McCarthy & Braemer "
Sullivan J E "
Slattery M J Grand Rapids
Brice & Thirion Green Bay
Detienne D E "
Engels W F "
Hoffman Wm "
Hoppe R W "
Kaster F Co "
Krippner & Kaye "
Redman August "
Sorenson Wm "
Slender J A Hurley
Achtenberg Charles Janesville
Shellberg J A "
Eiden Matthias "
Fischer & Hondl Jefferson
Wollin Louis "
Schreiner Frank Kaukauna
Wittmann Michael "
Metzner Charles Kewaunee
Stika F "
Fanta A J Manitowoc
Pohl A H "
Ziemer Wm "
Nordin N J Marinette
Rumi & Goodman "
**Sklowsky Abraham** (see p 619) "
Wilkins W H "
Lundgren C J Marshfield
Roessler T F & Co "
Icke Henry "
Kreuger O A Medford
Martens Otto "
Marx John Menasha
Baum J E Milwaukee
Bauman H J & Son "
Bernhardt B & Co "
Birmingham & Son "
Borchardt Bros "
Brenk Bros "
Clough Lou Co "
Dederich Anton "
Docter Bros "
Ebeling H W Milwaukee
**Gaulke H & Co** (see p 763) "
Gerstner John "
Globe Tailoring Co "
Grand Avenue Tailoring Co "
Great Western Tailoring Co "
Hein Gustav "
Hirsh-Silverstone Co "
Hoeft H F "
Hornung Louis A "
Lakoski Bernhart "
**Lang Emil** (see p 809) "
Larkworthy James "
Loehndorf Bernhard "
McNaire Hugh W Co "
Mathias & Gregg Milwaukee
Nolde Henry "
**People's Tailoring Co** (see right bottom lines) "
Quentmeyer Co "
Sandels Isaac "
Savitsky Louis "
Sherman & Hunter "
Stone-Meyers Co "
Sundell & Goll "
Wagner Charles "
Wild John Jr "
Zahn & Stroesser "
Zarne David "
Dau & Madson Neenah
Kuehl H New Cassel
Peters H M Oconomowoc
Bond G E Oconto
Thiele Herman "
**Colby C C** (see p 965) Oshkosh
**Eggersgluess Albert** "
**Schwarz Wenzel** (see p 971) "
Peterson Alfred Peshtigo
Samuelson Christ Platteville
Buckley & Leisch Portage
Carroll & Klug "
Kinkel C J Princeton
Goedeke & Gebhard Racine
Svitavsky Robert "
Kongslien O O Rhinelander
Eubanks Mark Rice Lake
Weinig Conrad Shawano
Behrens Joseph Sheboygan
Thomas Michael "
Glinski Joseph Stevens Point
Goerke August "
Oberlatz Reinhold "
Schmitt & Knope "
Kostka & Kubis Sturgeon Bay
Shimmel Bros "
Holzberg Abraham Superior
Karsky & Co "
Midbust O L "
Miller J E "
Mueller Julius "
Powers Tailoring Co "
Westlund Otto "

Abstracter NED WITHERS, REAL ESTATE "The Rookery," ASHLAND, WIS. BOX 176. Statements of Taxes Furnished.

Robt. B. Clark Buyer and Shipper Grain, Hay, Seeds
CHIPPEWA FALLS, WIS. Write for Prices.

# FOR WILD LANDS IN WISCONSIN

**Write A. C. UECKE, CUMBERLAND, WIS.** (See p. 12.)





C. COLNIK MNF'G CO., Manufacturers of Architectural Ornamental Iron Work, Brass and Bronze Goods. Received Six Medals at World's Fair for Artistic Metal Goods. 221-225 EIGHTH ST., MILWAUKEE, WIS.


**MERCHANT TAILORS—** Cont'd.

Beu Oscar Tomahawk
Brunner Jacob Watertown
Lutovsky Charles & Co "
Rogler John "
Wegemann & Weber "
Matthews Tailoring Co Waupaca
Nablo W H Wausau
Allsperger G A Wausaukee

***MERRY GO-ROUNDS—MNFRS.**

**Schmidt H A & Co** (see adv under Sleigh Mnfrs) Menomonie

***METAL CASTINGS.**

**Siebers & Pederson** (see left side lines and p 803) Milwaukee

***METAL CEILING DECORATORS.**

**Oyen O J (see left** top lines and p 1407) La Crosse

***METAL CEILINGS.**

**Eau Claire Cornice** & Heating Co (see p 319) Eau Claire
**Gateway City Steel** Tank & Roofing Co (see right top lines and p 529) LaCrosse
**Tonnsen E B (see p** 686) Milwaukee
**Terwedo & Warning** (see p 973) Oshkosh

***METAL ENGRAVERS.**

**Le Dain Stamp Co** (see adv in Rubber Stamp Mnfrs) Milwaukee

***METAL FIXTURES—MNFRS.**

**Meyer L A Co (see** right bottom lines) Milwaukee

***METAL GASKETS.**

**Windsor Mnfg Co** (see p 685) Milwaukee

***METAL LATH.**

**Ricketson & Schwarz** (see p 1365) Milwaukee

***METAL PATTERNS.**

**Jurack Charles (see** p 771) Milwaukee
**Milwaukee Pattern** Works The (see adv in Patternmakers) "
**Rost Julius (see p** 795) "
**Omholdt & Gullickstad** (see p 1044) Racine

***METAL ROOFERS.**

**Green Bay Cornice** & Corrugating Co (see p 415) Green Bay
**Gateway City Steel** Tank & Roofing Co (see right top lines and p 529) La Crosse
**Biersach & Niedermeyer** Co (see p 6) Milwaukee
**Bogenberger F & Bro** (see p 1505) "
**Klubertanz & Strohmeyer** (see p 773) "
**Schmitt F & Sons Co** (see p 1523) "
**Tonnsen E B (see p** 686) "
**Terwedo & Warning** (see p 973) Oshkosh

***METAL ROOFING PAINT MNFRS.**

**Cream City Paint** Co (see right side lines and p 731) Milwaukee

***METAL SIDING.**

**Eau Claire Cornice** and Heating Co (see p 319) Eau Claire
**Biersach & Niedermeyer** Co (see p 6) Milwaukee

***METAL SIGNS.**

**Colnik C Mnfg Co (see** left side lines and p 1302) Milwaukee

***METAL SKYLIGHTS.**

**Green Bay Cornice** & Corrugating Co (see p 415) Green Bay
**Gateway City Steel** Tank & Roofing Co (see right top lines and p 529) La Crosse
**Feix & Goethel (see** p 753) Milwaukee
**Terwedo & Warning** (see p 973) Oshkosh

***METAL SPECIALTIES.**

**Lang Mnfg Co (see p** 1030) Racine

***METAL SPINNINGS.**

**Northern Mnfg Co** (see p 789) Milwaukee

***METAL STAMPINGS.**

**Gateway City Steel** Tank & Roofing Co (see right top lines and p 529) La Crosse
**Stamping and Tool** Co (see left top lines and p 535) "
**Milwaukee Stamping** Co The (see p 705) Milwaukee
**Standard Brass and** Machine Works (see p 668) Milwaukee
**Advance Mnfg Co (see** p 1035) Racine

***METAL VAULT FIXTURES.**

**Meyer L A & Co** (see right bottom lines) Milwaukee

***METAL WORK—ORNAMENTAL.**

**Gateway City Steel** Tank & Roofing Co (see right top lines and p 529) La Crosse
**Biersach & Niedermeyer** Co (see p 6) Milwaukee
**Colnik C Mnfg Co** (see left side lines and p 1302) "

***METAL WORKS.**

**Reliance Boiler** Works (see p 965) Oshkosh

***METALLIC FIRE-PROOF WINDOWS—MNFRS.**

**Bogenberger F & Bro** (see p 1505) Milwaukee

***METALLIC ROOFING PAINT.**

**Hawthorn A F Roof** Paint Co The (see p 205) Beloit

***METALLIC SKYLIGHTS**

**Green Bay Cornice** and Corrugating Co (see p 415) Green Bay
**Gateway City Steel** Tank & Roofing Co (see right top lines and p 529) La Crosse
**Biersach & Niedermeyer** Co (see p 6) Milwaukee
**Bogenberger F & Bro** (see p 1505) "
**Green D D (see p** 1442) "
**Hoffman & Baur (see** p 699) "
**Schmitt F & Sons Co** (see p 1523) "
**Tonnsen E B (see p** 686) "

***METALLIC WINDOWS.**

**Gateway City Steel** Tank & Roofing Co (see right top lines and p 529) La Crosse
**Biersach & Niedermeyer** Co (see p 6) Milwaukee


# G. D. JONES LAND CO.,

WAUSAU, WIS. (See page 9)

**BUY AND SELL Timber and Farming Lands.**

# FERROFIX BRAZING CO.

**251 LAKE ST. Milwaukee, Wis. (See page 3.)**




***METALS.**

**Liersch John F (see** p 1353) Milwaukee
**Northwestern Metal** Co (see p 679) "
**Windsor Mnfg Co** (see p 685) "

***METILE.**

**Wisconsin Mantel** and Tile Co (see p 741) Milwaukee

**MIDWIVES.**

(See also Nurses.)

Bosser Minnie Appleton
Schmidt Bertha "
Nedlitz Emma Ashland
Becker Mrs Adam Chilton
Christoffel Mrs Anna Eau Claire
Pedersen Mrs Mary "
Icks Mrs Mary Fond du Lac
Jacob Mary Green Bay
Czamanske Mrs Adam Juneau
Buchbinder Mary Kenosha
Mueller Emillie "
Neuhaus Mary "
Regh Anna "
Kemp Catherine La Crosse
Jaeger Caroline Madison
Seidl Mrs M Manitowoc
Jensen Catherine Marinette
Munson Mrs Martha "
Schomaker Frances "
Kluth Mrs L Mayville
Freyenburg Mrs Gertrude Menasha
Kitzman Mrs Hulda Menomonie
Bergmann Bertha Milwaukee
Bielawska Paula "
Bohn Mrs Minnie "
Buechler Mrs Nora "
Burghardt Mrs Amelia "
Caspari Mrs Dora "
Daniel Mrs Louise "
Dietrich Mrs Sophia "
Dubuy Emma "
Eichstaedt Mrs Mathilda "
Felske Mrs Kuny "
Fischer Mrs Bertha "
Fischer Mrs Margaret "
**Fischer Mrs Ma-**thilde "
Fuss Mrs Caroline "
Gabrielsen Mrs Carrie "
Ganing Rosalia "
Gerhardt Mrs Johanna "
Goetsch Mrs Mary "
Goetsch Mrs Ottilie "
Golke Mrs Anna "
Graf Johannes "
Grimm Mary U "
Grzehowiak Mrs Kate "
Gunkel Mrs Bertha "
Haueisen Augusta "
Haubner Mrs Bertha "
**Helle Bertha** "
Hintz Hulda "
Holub Mrs Mary Milwaukee
Huebner Mrs Anna "
Jahnz Mrs Frank "
Jankowski Mrs Rosalia "
Kaatz Annie "
Kegel Mrs Sophia "
Kiepe Mrs Salome "
Kueny Mrs C "
Knoll Mrs Louisa "
Koehler Mrs Minnie E A "
**Koepfle Mrs Ida (see** p 775) "
Kohlmann Emily "
Krasnowetz Mrs Rebecca "
Kresanek Mrs Therese "
Kuehn Mrs Mathilde "
Kuehnel Mrs Hulda "
Kulas Mrs Constantia "
Kuttig Mrs Anna "
Lachenschmidt Mrs Barbara "
Ladwig Mrs Wilhelmina "
Langheinrich Mrs Lena "
Marson Frieda "
Meller Mrs Broneslava "
Mueller Mrs Helen "
Nepomeyna Alicz "
Paeschke Mrs Mary "
Pawelsky Rosina "
Raasch Mrs Mathilda "
Radke Mrs Ulricha "
Richmond Mrs Ida "
Rissling Emilia "
Roller Mrs Emilia "
Ruka Mrs Frances "
Sack Mrs Helen "
Schiebert Mrs Theresa "
Schmidt M K "
Schroeder Mrs Emma "
Schultz Louisa "
Schulz Minnie "
**Slominski Catherine** "
Sonnenberg Anna "
Steinkellner Mrs Anna "
Stettler Mrs E "
Trimm Mrs Minnie "
Tucholka Mrs Barbara "
Tyczkowski Anna "
**Wallis Dora** "
Wirth Mrs Freda "
Yanre Mrs Marianne "
Epping Mrs Elizabeth New Munster
Lampel Mrs Mary Oshkosh
Steier Mrs E "
Kaempfer Anna Port Washington
Pischke Mrs J Princeton
Hansen Maggie A Racine
Hervig Mrs Anna "
Schweimler Mrs Louise "
Dose Mrs M Sheboygan
Jahn Mrs Louise "
Holewska Anna South Milwaukee
Erickson Caroline Superior
Zlatnek Mrs Mary Two Rivers
Solberg Ida Washburn
Meinhart Mrs Caroline Watertown
Pohlmann Mrs Mary Watertown
Voght Mrs Margaret Wausau
Wahlfarth Mrs K Wauwatosa

***MILITARY SCHOOLS.**

**St John's Military** Academy Delafield

***MILK CONDENSING COMPANIES.**

Wisconsin Condensed Milk Co Burlington
Borden's Condensed Milk Co Genoa Junction

***MILK, CREAM AND BUTTER—WHOLESALE.**

**Potts, Wood & Co** (see p 613) Appleton

***MILK DEALERS.**

(See also Creameries; also Dairymen.

**Racine Pure Milk** Co (see p 1046) Racine

***MILK—PASTEURIZED—WHOLESALE.**

**Potts, Wood & Co** (see p 613) Appleton

***MILK SAFES.**

**Post W H (see p** 364) Fond du Lac

***MILL ARCHITECTS.**

**Pride C B (see p** 148) Appleton

***MILL CARTS.**

**Sweet B F & H L Co** (see p 379) Fond du Lac

***MILL ENGINEERS.**

**Pride C B (see p** 148) Appleton

**MILL MACHINERY AND SUPPLIES.**

**Appleton Screen** Plate Co (see p 146) Appleton
**Pride C B (see p** 148) "
Ordway A F & Sons Beaver Dam
**Thompson Iron** Works (see p 217) Black River Falls
Eau Claire Mill Supply Co Eau Claire
Hobb W H "
McDonough Mnfg Co "
**Dallman & Cooper** Supply Co The (see p 373) Fond du Lac
**Green Bay Iron** Foundry (see p 427) Green Bay


**The Mutual Benefit Life Insurance Co.** Ambitious men of character and energy wanted to represent the company in Western Wisconsin. Address JAMES D. PRINGLE, Gen'l Agent, Room 5 Marston Block, MADISON, WIS.

**The Eau Claire Business College**
**EAU CLAIRE, WIS.**

The only Business College owning its own home—Building of 22 rooms.

Metal Stamping
Electroplating
STAMPING AND TOOL CO.
LA CROSSE, WIS.



THE UNION CENTRAL Life Insurance Co., Cincinnati, Ohio
ORGANIZED 1867. Assets, $43,891,738.40
Good Reliable Agents Wanted.
M. D. FETHERS, Gen'l Agent, Southern Wis.
MADISON, WIS.
(See Page 7.)

**MILL MACHINERY AND SUPPLIES**—Cont'd.

**Howard Foundry and** Machine Works (see p 421) Green Bay
**Hamachek Frank** (see p 513) Kewaunee
La Crosse Plumbing Supply Co La Crosse
**Marshfield Iron** Works (see p 627) Marshfield
**Grotenrath Fred (see** p 1655) Milwaukee
**Hoffmann B Mnfg Co** Co (see p 699) "
Kearney & Trecker Milwaukee Machinery Co "
**Packard O L Ma-**chinery Co (see p 711) "
Prinz & Rau Mnfg Co The "
**Wisconsin Machinery** and Mnfg Co (see left bottom lines) "
**Yale H P & Co (see** p 725) "
**Goggins B W (see p** 949) Oconto Falls
**Battis Bros (see p** 969) Oshkosh
Challoner Co "
**Doman H C Co (see** p 967) "

***MILL SUPPLIES—RUBBER.**

**Goodyear Rubber Co** (see right top lines and pp 1323, 1415) Milwaukee

***MILL WORK.**

**Hoffmann & Baur** (see p 699) Milwaukee
**Interior Woodwork** Co (see right top lines) "

**MILLWRIGHTS.**

(See also Founders and Machinists; also Mill Machinery.)

Erickson Knut Alban
Pride Robert Appleton
Durkee John Arbor Vitae
Ordway A F & Sons Beaver Dam
Maelhouse A S Cedar Falls
**Grotenrath Fred (see** p 1655) Milwaukee
Wirsing Andrew E "
Johnson John Neenah
Sands George "
Goodwill Frederick Phlox
Gould Wm Stoughton
Brown B B Upson

***MILLWRIGHTS—CONTRACTING.**

**Grotenrath Fred (see** p 1655) Milwaukee

***MILLINERS' FIXTURES**

**Northwestern Furniture** Co (see p 843) Milwaukee

***MILLINERY SCHOOLS.**

**Hunt Madame, 1201** Masonic Temple (see adv) Chicago, Ill

**MILLINERY GOODS—WHOLESALE.**

Blumenfeld-Locher-Brown Co Milwaukee
Espenhain Dry Goods Co "
Gross P A & Son "
Heinmann M & Co "
Miller-Genz Co The "
Painter Benjamin "

**MILLINERY GOODS AND MILLINERS.**

(See also Dressmakers; also Dry Goods; also Notions.)

Edwardson Amelia Abbotsford
Stanley Veda "
Shreiber Sisters Adell
Livingston Augusta Albany
Barnes Mrs Louise Algoma
Hunsader Sisters "
Melchoir Lena "
Rothrock Mrs J B Alma
Wirth Mrs Albertina "
Person Ida Alma Center
Hill Mrs S J Almond
O'Connor Minnie Amery
Turner Mrs P F "
Fryar Grace M Amherst
Worden Mrs N R "
Kolizer Mrs L P Antigo
Nohe Sisters "
Wahl Mrs Amelia "
Harris Mrs G A Apollonia
Bessing Mrs B H Appleton
Biermann Elizabeth "
Erling Mrs Matilda "
Kiss A L "
Pearson H E "
Peernboom Arnold "
Pettibone-Peabody Co "
Tennie Mrs Kate "
Uelmen Anna "
Morgan Mrs Catherine Arcadia
Olson Sisters "
Rossing Mrs Helena Argyle
Fromholz Mrs E M Ashland
Gleason & Co "
Johnson Mrs Mary "
Lambert Theonille "
May F G "
Rooney Mrs N C "
Slusser & Bannan Athens
Dauffenbach Sisters Augusta
McCallum May "
Vanderburg F E "
Winter Mrs G Bagley
Meyers Jessie Baldwin
Nibbelink Gertrude Baldwin
Griffith Sisters Bangor
Martin Alice "
Jones Mrs H P Baraboo
Robinson Mrs C T "
Wilcox Mrs Florence Barron
Bickner Mary Beaver Dam
Butterbrod Sisters "
Hart Margaret "
Keefe Mrs V M "
Matthews Mrs R "
Thayer Luella "
Buckmann Mrs L D Belmont
Speth Amelia M "
Atkinson G Beloit
Conrad E "
Esplin E & I "
Fisk Mrs H C "
Hamilton Mrs P G "
Lyman L W "
Coltman Mrs H D Benton
Harker Mrs Ruth "
Albrecht Edith Berlin
Buell Mrs Chauncey "
Kraege Dora "
Miniski Mrs Kate "
Rundell Mrs Julia "
Wise & Wood Birchwood
Corning Mrs M E Birnamwood
Bergemann Otto Black Creek
Steinmann Mrs R L "
Hollinshead Mrs Jane A Black Earth
Harman F E Black River Falls
Vincent Gay "
Gurk Tena Blair
Thompson & Johnson "
Arneson Barbara Blanchardville
Guldhaug Sisters "
Schlenk & Johannas Bloomer
Cain Mrs G W Bloomington
Greer Mrs C "
Ryan Alice V "
Bomaster Lizzie Boscobel
Kane Mrs J F "
Seeds Mrs L E "
Ludowise Anna Boyd
Baker Mrs W A Brillion
Werner Jennie F "
Fairman Mrs E W Brodhead
Schempp Mrs Mary "
Moller Marie Bruce
Vielker & Miller Burlington
Wehmhoff Emma "
Wilson M K "
Luebke Mrs Mary Butternut
Olson Tillie Cambridge
Scobie Mary "
Inglehart Mrs E T Cambria
Williams & Edwards "
Templeton Mrs A E Cameron

CEMENT { Milwaukee Cement Co., 7 Plankinton Bldg., Milwaukee, Wis.

**J. CHRIS. HEINRICH,** Consulting Mechanical Engineer
FUEL ECONOMY.
ENGINE AND BOILER TESTS A SPECIALTY.
(See Page 4.) 921 GARFIELD AVENUE, MILWAUKEE, WIS.



Schlaefer Mrs T Campbellsport
Davis Mrs F L Camp Douglas
Beach Mrs R F Cassville
Kuchenberg Mrs Gertrude "
Scantleton Mrs S M Cataract
Kitson Mrs J Cazenovia
Reinheimer Augusta Cecil
**Wiesher Misses** Cedarburg
**Ziemer Sisters** "
Walvoord Hanna Cedar Grove
Rooney Marie Centuria
Booth M J Chetek
Hanson Mrs Minnie "
**Hunt Madame, 1201** Masonic Temple (see adv) Chicago, Ill
Hammer Frances Chilton
Harlow J M "
Meinardus Mrs Rosa "
Miller Sisters Chilton
Pierce Mrs L B "
Johannes K S Chippewa Falls
Jones D I "
Morris A B "
Stites Sarah E "
Wallace Clara "
Phillips Della Clear Lake
Cheever Mrs V L Clinton
Abel C M Clintonville
Williams Sarah "
Winkel Mrs Gustav "
Kugle Frank Colby
Mehlos Amanda Coleman
Foss Mrs S Coloma Station
Dering Mrs Sarah Columbus
Nelson Miss Cooperstown
Zilkowski Mrs L P Crandon
Carlisle Mrs E Cuba
Curkeet Lillian & Co "
Foster Mrs Charlotte Cumberland
Knutson Carolina Dane
Fogle Jennie Darien
Bower Alice E Darlington
Boyle Katherine "
Van Brunt Mrs Sarah "
Walker Ruth Dartford
Anderson Mrs Christian Deerfield
Sherer & Johnson "
Larson Julia Deer Park
Knudtsen Sisters De Forest
Lyster Mrs Emma "
Hollister Mrs N V Delavan
Beaver Mrs Mary De Pere
Burke Mrs H M "
De Both Louise "
Rutter M B De Soto
Bryne Mrs Clegg Dodgeville
Heller Hermann "
Reese Mrs J A "
Chamness Mrs Susan Dorchester
Gutwasser Amanda "
Brown Mrs Cora Downing

**MADAME HUNT'S**
**School of Millinery.**

ENDORSED BY ALL THE LEADING WHOLESALE AND RETAIL HOUSES.

DIPLOMAS FURNISHED.

SCHOOL OPEN ALL YEAR.

POSITIONS FURNISHED TO COMPETENT PUPILS.

TERMS REASONABLE.

THE LARGEST AND MOST SUCCESSFUL IN THE COUNTRY.

President National Milliners Ass'n.

1201 Masonic Temple, CHICAGO, - ILLINOIS.

**MRS. B. KESSLER,**

Dealer, Manufacturer and Importer of

**HUMAN HAIR GOODS**

Room 518 Matthews Building,

307 Grand Avenue, MILWAUKEE, WIS.

**Robert A. Lang,** CONTRACTING HYDRAULIC AND MECHANICAL ENGINEER
Concrete Timber Ballast and Stone Dams Designed.
Contracts taken for complete Construction and equipment. Twenty years successful experience.
No. 656 GALLOWAY ST., EAU CLAIRE, WIS.

**PATENTS.**

Trade-Marks, Caveats, Labels and Copyrights promptly procured. A 48-Page Book Free. Send Sketch or Model for Free Opinion as to Patentability. All business treated as sacredly confidential. 25 years' experience. Highest references. Send for Book. Address, **W. T. FITZGERALD & CO., Attorneys at Law, Department 8, WASHINGTON, D. C.**

# DECORATIONS

ODIN J. OYEN, 116 S. 4th St., LA CROSSE, WIS.

For CHURCHES, THEATRES, RESIDENCES

Designs and estimates furnished for Decorating, Painting and Hardwood Finishing. Foreign and Domestic Wall Paper Fabrics. (See adv. in class Clergymen)





Chas. W. Schneck, Bro. & Co., Practical Machinists
*Manufacturing Special Machinery our Specialty.*
(See adv. in Classified Machinists.)
727-729 St. Paul Avenue, MILWAUKEE, WIS.
Special Machinery


**MILLINERY GOODS AND MILLINERS**—Cont'd.

Dalton Mrs H G Downing
Bauer Mrs Caroline Durand
Sherman & Clemons Eagle
St Louis Mrs George Eagle River
Baer Mary H East Troy
Odell Mrs A V "
Henderson's Millinery Eau Claire
Hoffman A T "
Kahn Mrs Frances "
Pearson W L "
Preston Addie "
Thompson Gunder "
Voiers Miss W F "
Zepp Mrs Bertha Edgar
Johnson Mrs J A Edgerton
Johnson & Long "
Keegan Frances A "
Gilberg & Berg Eleva
Riess Mrs August Elkhart
Barnes Mrs M J Elkhorn
Jenkins Mrs J E "
Potter & McAllister "
Preston Dwight "
Ellison Millie Ellsworth
Hoffman Mrs A D "
Schmitt Josie "
Murphy Annie Elmwood
Heffron Clara Elroy
Prevey Nettie "
Kopp L J Ettrick
Copeland S L Evansville
Sherger Mrs Jennie "
Snowden Nellie "
Steele Sisters "
Jones Mrs Ella Excelsior
Gillette Nina Fairchild
Zenke Mrs Eliza Fall Creek
Elskamp Sisters Fennimore
Shearer & Sumner "
Weaver Mrs S A "
Dolan Anna Ferryville
Birkholz Ida Fillmore
Foss Mrs J M Florence
Buckman Beatrice Fond du Lac
Cahill Nancy "
Doll Mrs Fred "
Gill Kate "
Gordon Lucille "
Hollerran Clara "
McGauley Lucinda "
McIntosh Mrs M D "
Normile M & L "
O'Brien Dry Goods Co "
Sales Minnie "
Schultz M S "
Becker C A Fort Atkinson
Johnson L M "
May Miss Libbie "
Wiedmann Alice Fountain City
Kjos Bertha Galesville
McAdam Mrs T T "
Prouty Grace Genoa Junction
Nebel Mrs Jennie Glenwood
Sell Mrs Lizzie Glidden
Egry Frederica Grafton
Allerton Mrs E M Grand Rapids
Cahill Mrs Lizzie "
Rieman Mrs T J "
Brostrom Anna Grantsburg
Pickle Mrs Emma "
Burner & McCauley Gratiot
Lorentz Katherine "
Davidson Jacob Green Bay
De Wan Miss M "
Haevers A E "
Howlett N L "
Magnussen A W "
Marshall Mrs Mary "
Moger T A "
Nejedlo Mrs G J "
Setwart M B "
Tennis L H & Co "
Carter Mrs N J Greenwood
Rees Anna "
Keyes Mrs Jennie Hammond
Palmer Mrs Walter Hancock
Daley Ella Hartford
Hacker Bertha "
Hannemann & Caine "
Kaiser Mrs Bertha "
Pike Miss Carrie Hayward
Cavanaugh Lizzie Hazel Green
Fecht Clara M Highland
Imhoff Mrs Louisa "
Delanty Mrs Mary Hilbert
Muchenheider Mrs Maggie "
Wolf Mrs Tena "
Feight Bessie Hillsboro
Southwick Mrs F "
Barnes J C & Co Hixton
McIntosh Mrs C Honey Creek
Soper Bertha Horicon
Spaltholz Wm "
Buck Misses T & R Hortonville
Watson Sarah Hudson
Blair Mrs Laura Humbird
Defer Mrs H S Hurley
Nicholson S M "
Dehne Lydia Hustisford
Hanson Mrs Hans Independence
Philips Mrs J E Iola
Roix Nettie K Iron River
Urquhart Mrs G A "
Hawkins A B Ironton
Burns T P Janesville
Clark Kate "
Feeley A J "
Gould S W "
Kennedy Sisters "
Morrissy M A & Co "
O'Brien Mrs C A "
Sadler Mrs Olive "
Simpson G D "
Williams Mrs L J "
Woodstock Miss M E "
Yonce Mrs M L "
Nash Mae & Roxy Jefferson
Seitz Mrs Alois "
Simons Mrs F A "
Long Edith Juneau
Williams Mae "
Gerena Mrs John Kaukauna
Jewell Mrs J W "
Lowe M G "
Baxter Bonnie Kendall
McDermott Emma Kenosha
Pigott Elizabeth S "
Race Julia E "
Thomas & Irving "
Weiskopf A F "
Hauser Sisters Kewaskum
Hoenig Sisters "
Ebel E C Kewaunee
Petersen Mrs E "
Rosenberg Benjamin "
Van Alstine Ellen Kilbourn
Willgrub Mrs R M "
Caryl Mrs J A Knapp
Sipple Mrs "
Farlan T J La Crosse
Hart M M "
Lovejoy Millinery Co "
Olsen Mrs Flora "
Reitzel A F "
Bennett Mrs L M Ladysmith
Collins Fannie "
Demerath & Schneider Lake Geneva
Nash Mrs J D "
Belcher Mrs T L La Farge
Plimpton Mrs C L "
Stevens Lucy "
Pender Miss C E Lancaster
Schloesser Barbara "
Wilhelm Mary "
Antes Mrs E A Laona
Dionne, Jane & Co Lena
Davis Mrs E N Lodi
Lewis Mrs F T "
Miller Mrs George Lomira
Zehrer Miss Emma "
Geiger Miss Mary Loyal
Mathews Mrs Charles "
Haskell Mrs N L Lynxville
Burnside W H Madison
Coyne F R "
Hyland Agnes "
Gleason-Klussman Catherine "
Jerabek Eliza "
Mahoney & Graham "
Scanlan Mrs Lee "
Schlundt Mrs Dora "
Boardman Mrs B F Maiden Rock
Nelson Mrs L Manawa
Dickson Mrs A B Manitowoc
Deost Mrs C "
Dumke Mrs Dora "
Franz Mrs M "
Kiel Elizabeth "
Simon Mrs Herman "
Vollendorf Mrs T "


# Collections.

**NORTHWESTERN COL. AGENCY,**

**6th Floor Sentinel Building, MILWAUKEE, WIS.**

**Our Attorneys are the Best. We have Draft System at 3%. Our "letter system" will save you money. We are anxious to handle your collections.**

# A. O. COLBY
"Everything Electrical."

Fans, Chandeliers, Supplies, Wiring and Repairing. Call or Write.
La Crosse, Wis.




Dahlke Tillie Marathon
Newman & Pretty "
Urbain Margaret "
Jensen A H Marinette
Lauerman Bros "
Reez Mrs B F "
Schroeder Mrs G Marion
Bloedel Emma Markesan
Sanders Mrs E A Marshall
Anderson Mrs E G Marshfield
Kohl Mrs J G "
Leuckenbach Miss M C "
Clawson Louise Mauston
Robinson A M "
Severance Mrs F "
Fischer Mary Mayville
Kloeden Mrs Henry "
Schulze Mrs Paul "
Blomiley Miss A J Mazomanie
Lincoln Miss N S "
Menkhausen Laura "
Hobbs Mrs E A Medford
Martin Matilda "
Sullivan Mrs J A Mellen
Tobin Mrs John "
Chalfant Arthur Melrose
Bierman Elizabeth Menasha
Dorn Mrs Mary "
Baer Mrs I R Menomonee Falls
Berry & Dusel Menomonie
Cooper Linnie "
Massee Sisters "
Scott Theresa & Co "
La Count Marie Merrill
Nordlund Mrs May "
Rusch Martha "
Schmidt A & Co "
Smith Kate "
Townsend Mrs J L "
Brown S E Merillan
Searles Mrs C A Merton
Bunde Mrs R Millston
Arnolds L & H Milwaukee
Banaszyski Mary "
**Bauch Hugo E** "
Baumann Mrs Ferdinand "
Beimdick E E "
Belcher Co "
Belter Mrs J E "
Birnbaum Mrs Bertha "
Borchert Mrs Minnie "
Borucki Agnes "
Boston Store "
Boyan Mrs Clara "
Boyanowski Leopold "
**Buchholz Mrs Josephine** "
Buchner Mrs A "
Buck T & R "
Busacker & Lund "
Chapman T A Co "
Coughlin Margaret "
Dean & Taylor "
De Levin Henry "
Doermer & Kootz "
Dombrowska M L "
Eberhard C & M "
Ellis Mrs Mary A "
Engelhardt Mrs Elizabeth "
Erdman Josephine "
Fernekes Rose Milwaukee
Fischer Mrs Augusta "
Fish Mrs Ida "
Flohr A H "
Floristaj M E "
Foerster Mrs Emma "
Frank Louis "
Fuhrmann Emma "
Fuhrmann & Co "
Gemolka Mrs Frances "
Gierzewska F C "
Haase Mrs Wm "
Habermann Mrs Dina "
Harnitz Adele "
Hendershot Mrs Bertha "
Hendershot G A "
Hetzel Mrs D G "
Hentchem Mrs Carrie "
Herger Eleanor "
Hickey K A & Co "
Hoerger Sophie "
Hoffmann Herman "
Jacobs Mrs Charlotte "
Jankowsky Helen "
Jascula Max "
Jeuck Barbara R "
Jones Ida M "
Kaminski Martin "
Kane Mrs Mamie "
Keller Mrs Marie "
Kief Kate "
**Kiefer M & A** "
Klingbeil Emma "
Kloppenborg Christina "
Koenig Mrs M M "
Kohanek Katherine "
Koosch Mrs H M "
Kratsch Anna M "
Krell & Kempf "
Kurtz Mrs Adelaide "
Lachmann Anna "
Leehy Julia "
Leimann Florentine "
Lessard Mrs Fannie "
Lexow Mrs Minnie "
McGovern Mrs & Co "
McLaughlin Nellie "
McLaughlin & Klingbeil "
**Machalinski Frances** "
Manninger A B "
Martin Mrs Isa "
Merritty & Fraser "
Merten N S & Co "
Meyer C T "
Miener Welton "
Moeller M & D "
Morgan M & Co "
Moritz Louise "
Nelson Mrs Wanda "
Nickerson Louisa "
Noerenberg Mrs C M "
Novotny Mrs Mary "
Nowak Mrs Helen "
Nowak Mrs H S "
O'Brien Mrs Celia "
Petrykowski Mrs Stella "
Piontek Mrs Mary "
Preiss Mrs Caroline "
Rahn Mrs Christina "
Rahn C & M "
Reichman M & T "
Salm Mrs Maria "
Sauter Ella "
Schafer Mary "
Schlichting C J "
Schmidt Gottleib Milwaukee
Schmidt Mrs Louise "
Schmidt P W "
Schmit M & Co "
Schmitt Mrs J P "
Schueler C E "
Schueler Millinery Co "
Schuh Mrs Susan "
Schuster E & Co "
Seeger Helen "
Seyferth Mrs Anna "
Shackell F M "
Sheehan Patrick "
Sprague E M "
Steichen & Zeller "
Stefnberg Vera "
Stephens Floyd "
Stirn D Millinery Co "
Struve Mrs E J "
**Suhr Martha** "
Theis K & C "
Thomas Mrs Anna "
Timm Elfreida "
Tucker & Brewer "
Tyler Mrs N E Co "
Velte Clara "
Voigt Mrs Bertha "
Wallschlaeger Mrs Lillie "
Wargin Mrs Minnie "
Werner Max "
Wertheim & Friedman "
Wisman Katherine A "
Wondra Mrs Sophia "
Zawodna Mrs H A "
Zimmermann Mrs Ida "
Lenahan May V Mineral Point
Miller & Fardy "
Wearne Martha "
Fournier Mrs P Minong
Veillemy Mrs S "
Stumm Anna Modena
Brenner Minnie Mondovi
Cooke L M "
Dibbell Della Montello
Delaney Mrs J M Montfort
Edstrom Ruth Mosinee
Stollenwerk Carrie Mount Calvary
Lambert Ella Mount Hope
Halferdahl E & Co Mt Horeb
Peterson Mrs Christine "
Graves Hattie Mukwonago
Esch Mrs L A Muscoda
Nooney Mrs M Necedah
Callahan & Alyward Neenah
Langdon Amy "
Paepke Mrs Charles "
Dignin Sisters Neillsville
Neff Mrs Louise "
Hahn Mrs M A Neosho
Le Bell Retta New Auburn
Krembs & Schulten New Cassel
Schildhauer Mrs B New Holstein
Schildhauer Mary "
Heath N B New Lisbon
Sullivan Mrs E J "
Holl Mrs L C New London
McLaughlin & Swift "
Gavin Mrs James New Richmond


# M. Pfeifer Heating Co.

TELEPHONE CONNECTION
314 Sycamore St., MILWAUKEE, WIS.

Steam, Hot Water and Ventilating Heating
ALL KINDS OF STEAM PUMP AND AIR COMPRESSION
MECHANICAL ENGINEERING

# Henry Danischefsky

TELEPHONE CONNECTION
1060 Eighth St., Milwaukee, Wis.
(See Adv. in Milwaukee)

MASON and GENERAL CONTRACTOR.

BEAVER'S Reliable Life Insurance at Cost. Combining the economy of Fraternal Insurance with the Reserve Fund Stability of Old Line Insurance. DEPUTIES WANTED. Ben. E. Wait, Sec., Stoughton, Wis.



MISSOURI PACIFIC RY. "THE COLORADO SHORT LINE" From St. Louis to Kansas City, Pueblo and Denver.

**MILLINERY GOODS AND MILLINERS**—Cont'd.

Ryan Mrs Anna New Richmond
Price J Niagara
Keoninger M Norwalk
Nolan Alice "
Gasman Etta Oconomowoc
Gesell Mrs C N "
McCulluch Mrs T L "
Frewerd Mrs Lucy Oconto
LaMay Mrs H "
Masterson Mrs M L "
Millbery Mrs M E "
Peshek Mrs Annie "
Turner David "
Kelly A F Oconto Falls
Wandrash Emma "
Decker Mrs H P Ogdensburg
Hoover Belle C Omro
Grotz Mrs J P Oostburg
DeJean & Bell Oregon
Adams Mrs A P Oshkosh
Arfert Flora J "
Arnold L F B "
Babcock Mrs W H "
Carr Jennie "
Carter Helen "
Doherty & Rice "
Dow & Weidner "
Habig M M & Co "
Jacobson & Peterson "
Thorp Mrs Fannie "
Zellmer Lida "
Schumann Mrs F A Osseo
DeLong & Conger Oxford
Treadway Mrs F J "
Bourne Nellie C Palmyra
Dusenbury & Stone Pardeeville
Wyman Tena "
Wright Amy Park Falls
McCain Mrs S D Pepin
DeMers Misses Peshtigo
Neumann Mrs Margaret Phillips
Sullivan Ida "
Melby Mrs Pigeon Falls
Waterman & Bean Plainfield
Batchelor & Fisher Platteville
Roseleip Lizzie "
Rowe Mrs C F "
Clifford Edith Plum City
Distelhorst Alvina Plymouth
Snell Mrs G E "
Blakewell L & Co Portage
Brechter Mrs Frank "
Rollesten Louise "
Rumpf E H "
Peer K & M Port Washington
Weyher Mrs N J "
Grimm Mrs Emma Potosi
Swale Mrs Sarah "
Deming Mrs Charles Poynette
Mack Sisters "
Mountford Kate "
Bowen Miss Poy Sippi
Spencer Mrs L "
Flanagan Hannah Prairie du Chien
Klug & Stave Prairie du Chien
Walker Mrs Anna "
Gasser Mrs Anna Prairie du Sac
Wintermantle J M "
Good Margaret Prentice
Miller Miss M A Prescott
Hennig Mrs J E Princeton
Shew Mrs John "
Anderson A G Racine
Bentz Bros "
Brinkman Harry "
Brownell Mrs Belle "
Case Misses "
Dombrowski C B "
Drew L D & Co "
Feiges Herman "
Frank James "
Goeble Jacob "
Hahn Mrs L C "
Hansen B & D "
Osius Fred J "
Risager W & T "
Ruetz Mrs M "
Sklute Simon "
Bradley Mrs A E Randolph
Davis Mrs J H "
Morgan S A "
Klessig Clara Random Lake
Van Winter Mrs Minnie Readstown
Kopiske Mrs F Redgranite
Borning & Suszycki Reedsburg
Fauteck Lizzie "
Lassallette Mrs C C "
Fox Mrs Mary Reeseville
Cushman Mrs H Rewey
Conklin Mrs Clara Rhinelander
Dunn M L "
Edwards Mrs Viola "
Kenfield Mrs F J & Co "
O'Brien Mrs C J "
Sargent Mrs D Rib Lake
McCrank Daniel Rice Lake
Eastland K W Richland Center
Lewis & Lewis "
Wilson Mrs A L "
Lindquist N C C Rio
Thompson Sisters "
Joerns Mrs Martha Ripon
Laubach & Regan "
Wilkes & Stone "
Bangs Freda River Falls
Baur & Beschta "
Schindler Mrs J C "
Sandow Mrs J Rock Elm
Petersen Mrs Clara Rosholt
Freeman Mrs H L Rudolph
Anderson Mrs Alice St Croix Falls
Christel Mary St Nazianz
Wolf Mrs "
Stewart Mrs A Salem
Clark Mrs Mabel Sand Creek
Burgoyne Mrs Jennie Seymour
Holman Mrs J N "
Anderson T M Sharon
Ogle Miss S J "
Hayter H C Co Shawano
Lutsey & Fowler "
Milligan H L "
Raddant B C "
Deville Mrs Marie Sheboygan
Eberlin M & E "
Forrer Marie "
Henne Anna "
Koelzer Mary "
Plehn E & L "
Rehwaldt Mary "
Roux Mrs E "
Zion Aaron "
Coyne Alice Sheboygan Falls
Greiser Emma "
Eustes Ina Shell Lake
Hanson Mrs B C "
Hahn Mrs F W Shennington
Route Mrs C G Shiocton
Williams & Locke "
Burlingham Mrs F V Shullsburg
Gundry Mrs F T "
McNulty H E "
Bunda Mrs W M Sister Bay
Anderson & Ronnice Soldiers Grove
Murphy Margaret "
Sands & Olson "
De Puy Harriet South Milwaukee
Arnot Belle South Wayne
Angle Mrs Amanda Sparta
Bestow Mrs F S "
Johnson & Goodman "
Sullivan Kate "
Richardson Mrs Amanda Spencer
Sullivan Mrs J H Spooner
Phelps Nellie B Spring Bluff
Cook Grace Spring Green
Yonker Miss Lena "
Arneson Mrs Arne Spring Valley
Canning Misses "
Grogan Margaret Stanley
Schultz Mrs W D "
Buck & Barrows Stevens Point
Courtright Stella "
Edwards H E "
Gray Mrs Ada "
Hak Miss E N "
Kenney Mrs P P Stockbridge
Bradstad Marie Stoughton
Spanum Christine K "
Kenyon Mrs E J Strum
Rosenberg Jacob Sturgeon Bay
Washburn L M Co "
Mill Mrs R H Sullivan
Britton Mrs Esther Sun Prairie
Haugsrud H S Superior
Healy Sisters "
Murphy Mathilde "
Seigne A M "
Superior Millinery Co "

SIGN OF THE BLUE FLAG. Registered
ZIMMERMANN BROS. Clothing Co. 384 East Water St., MILWAUKEE, WIS. — RETAIL. —

# POLK'S

# REAL ESTATE AND FINANCIAL REGISTER

OF THE UNITED STATES AND CANADA.

## 1905=6

**THIRD EDITION**

In response to numerous inquiries for a new edition of the Register, we are now collecting data for the 1905-6 edition. While the first issue was received with marked favor, many unsolicited letters having come to us certifying to its utility, it will be our aim to make the Third edition still more valuable and so replete with useful information that it shall become a **Book** of **Daily Reference** in **Real Estate** and **Financial Circles.** The more prominent features will be:

Name and Address of all Real Estate Agents and Dealers in United States and Canada. The same for Abstracters of Title. Digest of Statutes of Each State affecting Real Estate. Description of Each State, Population of Every Incorporated City, Town and Village as per U. S. Census.

### SPECIAL LISTS OF

**Appraisers of Real Estate.**
**Agents for Mineral Lands.**
**Agents for Timber Lands.**
**Agents for Farm Lands.**
**Agents for Pine Lands.**
**Land Companies.**
**Real Estate Prospectors.**
**Mining Brokers.**
**Loan Brokers.**
**Commissioners of Deeds.**
**Real Estate Lawyers.**
**Mortgage Bankers.**
**Mortgage Brokers.**
**Capitalists and Investors.**
**Promotors.**
**Dealers in Municipal and other Bonds.**
**Investment Brokers.**
**Investment Companies.**
**Architects.**

You should be properly represented in this publication. The cost of advertising is comparatively small, and a well worded adv. may bring you results, repaying you a hundred or a thousand fold. Such was the experience attested by complimentary letters received from numerous satisfied advertisers in the first edition.

### ADVERTISING RATES:

| | | | |
|---|---|---|---|
| One full white page, . . . . | $50 00 | One-half colored page, . . . . | $40 00 |
| One-half white page, . . . . | 30 00 | Price of Directory, . . . . . | 10 00 |
| One full colored page, . . . . | 75 00 | Classified Headings, each, . . | 2 00 |

## R. L. POLK & CO., Publishers,

CHICAGO, ILL. BALTIMORE, MD. DETROIT, MICH. PORTLAND, ORE. MEMPHIS, TENN
PITTSBURG, PA. SEATTLE, WASH. SALT LAKE CITY, UTAH. ST. PAUL, MINN

# Allouez Bi-Magnesia,

## A MOST EFFECTIVE CURE FOR

**Glycosuria, Diabetes, Nephritis, Bright's Disease, Albuminuria, Dyspepsia, Rheumatism, Gout, Calculus, Bladder Troubles, Torpid Liver. : : : : : : : :**

## MEDICAL ENDORSEMENTS.

**Wm. Francis Honan, M. D.,** New York (Sherman Square): "The ages of the diabetics treated with Allouez was from 40 to 81 years. Sugar, from 1 to 4 per cent. In several cases gravity was reduced and sugar disappeared quite speedily. Doctor, results have been very good. You suggested that I advise as to my experience."—(*Letter to Dr. Eghert Guernsey, New York.*)

**Clifford Mitchell, A. M., M. D.,** Chicago: "Inasmuch as the patients who have been cured by Allouez had resisted the action of jumbul, arsenic, lithia and codeine, I ask: IS IT A DISCOVERY IN THE CURE OF DIABETES?"

**Morris Hale, M. D.,** Hot Springs, Ark.: "Allouez - Magnesia Water has given me invaluable aid in diabetes mellitus."

**Simon Baruch, A. M., M. D.,** Lexington Avenue, N. Y.: "I have used Allouez in Diabetes with good results; in some the success was remarkable."

**Benjamin F. Bailey, A. M., M. D.,** Lincoln, Neb.: Have been well satisfied with Allouez-Magnesia Water in Diabetes and Bright's Disease."

**L. W. Howk, M. D.,** Rochester, N. Y.: "I have used Allouez very satisfactorily in albuminuria of pregnancy."

**DO NOT DELAY TESTING THIS REMEDY.**

**(Book of Cures Mailed on Request.)** **At Druggist; Half Gallons, Quarts, Pints, Half Pints.**

## ALLOUEZ MINERAL SPRING CO.,

## (P. O.) GREEN BAY, WIS.

**DISTRIBUTORS:**

Chicago, R. Scott, Masonic Temple.
Milwaukee, Minor & Dignan, 32 Mack Blk.
Worcester, Mass., W. S. Pratt.
Boston, S. S. Pierce Co.
New York, H. T. Hodgskin, 68 Broad
Detroit, G. & R. McMillan Co.
Washington, W. T. Kaiser & Co.
Savannah, Huff Drug Co.
St. Paul, Noyes, Bros. & Cutler.
St. Louis, Meyer Bros. Drug Co.
Montreal, Fraser, Viger & Co.
Buffalo, Kempff Bros.
New Orleans, Finlay Dicks Co.
Philadelphia, Kaiser & Co.
Louisville, G. Zubrod & Co.
Cleveland, Chandler Rudd Co.
Omaha, Sherman & McConnel Co.
Kansas City, Mo., H. Brecklein Drug Co.
Denver, Scholtz Drug Co.
San Francisco, D. M. Fletcher.
Los Angeles, F. W. Braun Co.
Portland, Ore., Archer & Shanz.
New Westminister, B. C., Hudson Bay Co.
Cincinnati, Levi & Ottenheimer.

# Gateway City Steel Tank and Roofing Co.

**Galvanized Steel Stock and Storage Tanks.**
**Galvanized Screw Joint Well Casing.**

**LA CROSSE, WISCONSIN**




Swanstrom Mary Superior
Wright & Williams "
Ryan Olive L Taylor
Anninger Mrs Frank Theresa
Banderob Tina Thorp
Kolb Mrs A A "
Roemer Clara Tigerton
Frank Mrs R M Tomah
Holderman A M "
Terry Mrs Emelie "
Huntington J A Tomahawk
Nourse L C "
Kohlenberg Miss Emma Two Rivers
Vaudreuil Mrs Leo "
Hausman Mrs P Union Grove
Williams Jeanette "
Eder Cecelia Unity
Mathews Mrs Alice Viola
Buckley Mrs Nellie Viroqua
Larson Miss A O "
Norris L C "
Wise Myrtle "
Olson Gilbert Washburn
Picott M & Co "
Kellner Minnie Waterloo
Parkins May "
Buechele Mrs Ferdinand Watertown
Geschke Dora "
Lange Mrs Mina "
Roller Millie "
Weiss Mrs Clara "
Blank I M Waukesha
Morris Mary "
Schlossman Samuel "
Sperry E M "
Votteler G A "
Chady Mrs M E Waupaca
Jensen Kate "
Coon Mrs D G Waupun
Mullins Mrs Mary "
Schnasse L "
Bell Mrs N A Wausau
BrisBois Hattie "
Rietz Mrs Augusta "
Squires Mrs L E "
Sullivan Margaret "
Wheeler Mrs Nellie "
Vane Mrs Mary Wausaukee
McKeague Mrs M C Wautoma
Mielke Mrs E "
Weiss Mrs O J "
Kazda Mrs A M Wauzeka
Reichman Mrs Julia "
Illian Mrs E West Bend
Sievers Mrs Ida "
Coats M M Westboro
Ballsrud Miss B Westby
Galstad Mrs O "
Page Mrs H A Westfield
Hendrickson Laura West Salem
Denninger Mrs Anna Weyauwega
Edwards F E "
Mittelstadt Amelia "
Arvold Miss L Whitewater
Brown Mrs H C & Co "
Knight N M "
O'Brien A & Co "
Sapiro Bros "
Roberts Miss L Wildrose
Coulman Mrs E M Wilmot
Scott Helen Winneconne
Thompson Kate "
Rice Mrs I L Wittenberg
Hoover Mrs E H Wolf Creek
Brunner Mrs Lydia Wonewoc
Miller Mrs W R "
Roehling & O'Hara "
Kennedy Mary A Yuba

***MIMEOGRAPHS AND SUPPLIES.**

**Milwaukee Typewriter** Inspection Co (see p 832) Milwaukee

***MINERAL LANDS.**
(See also Lands.)

Pigeon River Land & Mining Co The Chippewa Falls
**Kirkpatrick & Anderson** (see p 307) Dodgeville
**McGovern Peter** (see p 360) Florence
**Wilke Wm** (see p 453) Hazel Green
**Starks-Levis Land** Company The (see p 589) Madison
**Goodman Jas B & Co** (see p 619) Marinette
**Grimmer & Burke** (see right corner Cards in Real Estate Agents) Marinette
**Marinette County** Abstract and Land Co (see p 619) "
**Kimpel W A** (see p 701) Milwaukee
**Oconto Land Co** (see p 946) Oconto
**McCune T J** (see front cover and adv in Timber Lands) Oshkosh
**Schumann O F** (see front cover) "
**Jelleff A C Co** (see p 1089) Ripon
**Decker & Fetzer** (see p 1161) Sturgeon Bay
**Jones G D Land Co** The (see left bottom lines and p 9) Wausau

***MINERAL PAINTS.**

**Oyen O J** (see left top lines and p 1407) La Crosse
**Ricketson Mineral** Paint Co Milwaukee

**MINERAL SPRINGS.**

Chippewa Spring Co Chippewa Falls
**Peerless Mineral** Springs (see p 389) Fox Lake
**Allouez Mineral** Springs Co (see right top lines and adv opposite) Green Bay
Salvator Mineral Springs Co "
**Burr Lithia Springs** (see right top lines and p 483) Janesville
**Rock County Mineral** Water Co (see right top lines and p 483) "
Nee-Ska-Ra Mineral Spring Co Milwaukee
Arbutus Natural Mineral Spring Oconto
Wodkins Philander Oshkosh
Bethania Mineral Spring Co Osceola
American Mineral Water Co Waukesha
Anderson W H "
Bethesda Mineral Spring Co "
Glen Rock Lithia Spring "
Heak Mineral Spring "
Hygeia Mineral Spring "
Silurian Mineral Springs Co "
Waukesha Arcadian Co "
Waukesha Lithia Springs Co "
Waukesha Imperial Spring Co "
Waukesha Water Co "
White Rock Mineral Spring Co "
Manchin Frank Waupaca

***MINERAL WATERS.**
(See also Bottlers.)

Badger State Mineral Water Co Darlington
Alta Spring Co Dunfield
**Allouez Mineral** Springs Co (see right top lines and adv opposite) Green Bay
**Gray Charles** (see p 481) Janesville
**Rock County Mineral** Water Co (see right top lines and p 483) "
**North Side Bottling** Works (see p 531) La Crosse
Elim Mineral Spring Water Co Milwaukee
**Graf John** "
**Husting E L Co** (see p 1351) "
Sheboygan Mineral Water Co Sheboygan


CLAM RIVER LAND CO.



See Page 289.



Miller HIGH LIFE THE BEST MILWAUKEE BEER

# AMERICAN PLUMBING & HEATING CO.

STEAM AND HOT WATER HEATING. GAS FITTING AND VENTILATING. Estimates Cheerfully Furnished. 134 Second Street, MILWAUKEE, WIS. (See Adv. in Milwaukee)





T.I.C. The Time Indemnity Company Germania Bldg, (See Page 8.) MILWAUKEE, WIS. Pays for all time lost from accident or disease, except resulting from violation of law


***MINERAL WOOL.**

Columbia Mineral Wool Co South Milwaukee

***MINING BROKERS.**

**Grover Herman & Co** (see left bottom lines and p 765) Milwaukee

**MINING COMPANIES—COPPER.**

Dedham Mining Co Dedham
Blue Lake Gold and Copper Mining Smelting and Power Co Milwaukee
Imperial Copper and Gold Mining Co "
New Mexico Gold and Copper Mining Co "
Olympic Mining Co "
Mudge D A Minong
St Croix Consolidated Copper Co Superior
Superior and Boston Copper Mining Co "

**MINING COMPANIES—GOLD AND SILVER.**

Glen-Woody Mining and Milling Co La Crosse
Alta Mines Co The Milwaukee
Blue Lake Gold and Copper Mining, Smelting and Power Co "
Britannia Mining Co "
Buckley J O & W S "
Cracker Cradle Gold Mining Co "
Cracker Highland Gold Mining Co "
Denbigh Gold Mining Co "
Imperial Copper and Gold Mining Co "
Loretto Gold and Silver Mining Co "
Mac's Luck Gold Mining Co "
Milwaukee Mutual Mining Co "
Milwaukee and Arizona Prospecting and Mining Co "
New Mexico Gold and Copper Mining Co "
Night Hawk Mining Co "
Nome Quartz Mining Co "
Nome and Kougarok Con Mines Co The "
Olympia Mining Co "
**Ophir Consolidated** Mines Co The "
**Ovitt Lee S** "
Peggy Gold Mining Co "
Santa Maria Mexico Mining Assn "
Wisconsin Gold Mining Co "
Wisconsin-Mexico Mining Co "

**MINING COMPANIES—IRON.**

Iron King Mining Co Baraboo
Pike Mining Co Bayfield
Grant United Mines Co Boscobel
Commonwealth Iron Co Commonwealth
Empress Mine Etna
Etna Mine "
Jug Handle Mine "
Florence Iron River Co Florence
Carey Mine Hurley
Harmony Mining Co "
Montreal Mining Co "
Northwestern Iron Co Mayville
Ashland Consolidated Iron Mining Co Mellen
Copper Falls Mining Co "
Holmes Mining and Milling Co "
Cushman Anthony & Enole Mifflin
Hird & Hird "
Jones & Snow "
Spensley, Greenow & Bainbridge "
Wilkinson & Co "
Wonn & Jenkins "
Dunn Iron Mining Co Milwaukee
Lake Shore Mining Co "
Newport Mining Co "
**Ovitt Lee S** "
Pewabic Co "
Reliance Land and Mining Co "
Schlitz Victor Mining Co "
Waterloo Mining Co "
Caledonia Iron Mines Pence
Montreal Iron Mine "
Pence Iron Mines "
Spring Valley Iron and Ore Co Spring Valley
Northern Chief Iron Co Wausau

**MINING COMPANIES—LEAD AND ZINC.**

Benton Lead and Zinc Mining Co Benton
Dawson Mining Co "
Gritty Six Mining Co "
Hoskin Mining Co "
Ida Mining Co "
Whaley Mining Co "
Big Patch Lead and Zinc Co Big Patch
Black Hawk Mining Co "
Gritty Six Mining Co Cuba
James J G Mining Co "
Wicklow Mining Co "
Babcock Mine Dodgeville
McKinlay Mining and Milling Co "
Oxman John "
Pengelly George "
Snow Ball Mine "
Williams G E "
Bainbridge C W Fair Play
Budden Bros "
Liddle Emerson "
Williams, Lebling & Cullen "
Beldaggen Mining Co Hazel Green
Hazel Green Mining Co "
Haskins Mining Co "
Jefferson Mining Co "
Kennedy Mining Co
Murphy Mining Co "
Octo Mining Co "
Rowley Mining Co "
Scrable Creek Mining Co "
Square Deal Mining Co "
Egan Bros & Imhoff Highland
Highland Mining Co "
Imhoff Bros "
Kennedy & Eberle "
Lampe & Steppler "
Lewis & Engles "
Waters, Kent & Co "
May C Jamestown
Lancaster Mining Co Lancaster
Amsden S P Louisburg
May Conrad "
Dall Lead & Zinc Co Meekers Grove
Alta Mines Co Milwaukee
Lake Superior Silver and Lead Co "
Milwaukee-Platteville Lead & Zinc Mining Co "
Wisconsin Lead & Zinc Co
Jones, Snow & Co Mineral Point
Mineral Point Zinc Co "
Tripoli Mining Co "
Western Mining Co "
Delaney John Montfort
Montfort Mining Co "
Blackhawk Mining Co Platteville
Capitola Mining Co "
Dall Lead and Zinc Co "
Dugdale & Dugdale "
Eclipse Mining Co "
Empire Mining Co "
Graham & Stephens
Hibernia Lead and Zinc Co
Klar-Piquette Mining Co "
Klondike Mining Co "
Krog-Webster Mining Co "
Lucky Four Mining Co "
Platteville Exploration and Development Co "
Platteville Lead and Zinc Co "
Platte River Lead and Zinc Mining Co "
St Rose Mining Co "
Trego Zinc Mining Co "
Western Star Mining Co "
Whig Mining Co "


**HOMES** IN **GATES CO.** For the man who rents but would rather own. For the laboring man. For the man with little money but willing to work **O. E. Pederson** LAND CO., LADYSMITH, - WIS.

**Alloues** Bi-Magnesia Water cures Diabetes, Bright's Disease, Rheumatism.
Mail postal for information. SPRINGS, GREEN BAY, WIS.



Casey-Harty Mining Co Shullsburg
Friar Hill Mining Co "
Little Giant Mining Co "
Lucky Hit Mining Co "
Silver Bloom Mining Co "
Stone Jug Mining Co "

***MINING COMPANIES—SULPHUR.**
Johnson-Johns Mining Co Montfort

***MINING COMPANIES—TIN.**
United States Alaskan Mining Co Milwaukee

***MINING ENGINEERS.**
**Hodge Benjamin** Platteville

***MINING LANDS.**
(See also Lands.)
**Wilke Wm (see p 453)** Hazel Green

***MINING MACHINERY—ELECTRIC.**
**Northern Electrical** Mnfg Co (see front cover and opp p 837) Madison

***MINING MACHINERY AND SUPPLIES.**
**Packard O L Ma**chinery Co (see p 711) Milwaukee
**Platteville Foundry** and Machine Co (see p 997) Platteville
**Tobin-Gerlinger** Steel Casting Co (see right bottom lines) West Allis

***MINING SKIPS, BUCKETS AND CARS—MNFRS.**
**Marinette Steam** Boiler Works (see p 620) Marinette

***MINING STOCKS.**
(See also Brokers—Mining.)
**Ovitt Lee S** Milwaukee

***MINING SUPPLIES.**
**Packard O L Ma**chinery Co (see p 711) Milwaukee

***MIRROR PLATES.**
**Wisconsin Mirror** Plate Co The Fond du Lac

**MIRROR MNFRS.**
Wisconsin Mirror Plate Co The Fond du Lac
Brill J P & Co Milwaukee
Cream City Mirror Plate Co Milwaukee
Gavin Mirror and Art Glass Wks "
Standard Mirror Co Oshkosh

***MIRRORS—DEALERS.**
**Green Bay Show** Case Works (see p 419) Green Bay

***MITTEN MNFRS.**
**Fox River Valley** Knitting Co The (see p 641) Menasha
**Ludtke C H (see p 1277)** Whitewater

***MODELERS IN CLAY AND WAX.**
**Milwaukee Pattern** Works The (see adv opp Patternmakers) Milwaukee

**MODELMAKERS.**
(See also Pattern and Modelmakers.)
Bergman Henry Appleton
**Lopitch John (see p 435)** Green Bay
**Stamping and Tool** Co (see left top lines and p 535) La Crosse
**Newbury & Peper** (see p 585) Madison
**Jensen H H (see p 771)** Milwaukee
Lieber Edward "
**Milwaukee Pattern** Works The (see adv in Patternmakers) "
Pera J & Co "
**Siebers & Pederson** (see left side lines and p 803) "

***MODELS AND PATTERNS.**
**Stamping and Tool** Co (see left top lines and p 535) La Crosse

***MODISTES.**
**Foster M M Milwaukee**
**Sloteman Madam** Bludeau "

***MOLDED BRICK.**
**Ricketson & Schwarz** (see p 1365) Milwaukee

***MONUMENTS.**
(See also Marble and Granite Workers and Dealers.)
**Schlimgen F M (see p 573)** Madison
**Milwaukee Monu**ment Co Milwaukee
**Wenrich H F (see p 975)** Oshkosh

***MONUMENTS—IRON.**
**Colnik C Mnfg Co** (see left side lines and p 1302) Milwaukee

***MONUMENTAL WORKS.**
**Schlimgen F M (see p 573)** Madison

***MORTAR COLORS.**
**Ricketson & Schwarz** (see p 1365) Milwaukee

***MORTGAGE LOANS.**
(See also Loans.)
**Benisek & Rynders** (see p 143) Antigo
**Duchac Joseph (see p 139)** "
**Guernsey & Cole (see p 271)** Clintonville
**Himley A E (see p 284)** Crandon
**Petersen Land Co** (see p 289) Cumberland
**Dakota & Wisconsin** Land Co (see p 307) Dodgeville
**Kirkpatrick & An**derson (see p 307) "
**Fond du Lac Na**tional Bank (see p 375) Fond du Lac
**Post Wm H (see p 364)** "
**Johnson J C (see p 410)** Gratiot
**Citizens' National** Bank of Green Bay (see p 435) Green Bay
**Shepeck John (see p 487)** "
**Hayward State Bank** (see p 451) Hayward
**McNamara F L (see p 451)** "
**Marinette County** Abstract and Land Co (see p 619) Marinette
**Koehler H M (see p 636)** Medford
**Benson & Anderton** (see right bottom lines and p 689) Milwaukee
**Citizens' National** Bank The (see p 945) Oconto
**Oconto Land Co (see p 946)** "
**Lehner Philip** Princeton
**Jelleff A C Co (see p 1089)** Ripon
**Bank of Sawyer** (Sawyer) (see p 1162) Sturgeon Bay
**Bank of Sturgeon** Bay (see p 1161) "
**Decker & Fetzer** (see p 1161) "
**McCullough Thos W** (see p 1161) "
**Merchants' Exchange** Bank (see p 1162) "
**Nelson & Lawrence** (see p 1162) "

GAZETTEERS of Michigan, Wisconsin, Minnesota, and many other States, containing a FUND OF INFORMATION NOT FOUND IN OTHER PUBLICATIONS
Address R. L. POLK & CO., Detroit and Chicago.

**Grand Trunk Railway System,** For Quebec, Toronto, Montreal, Portland, Canada and the East.

# FIRST NATIONAL ACCIDENT COMPANY

**ACCIDENT AND HEALTH INSURANCE.** Liberal Policy; Prompt Pay. Empire Bldg., cor. Grand Avenue and West Water, MILWAUKEE, WIS. Phone Main 1816



Grand Trunk Railway System For Niagara Falls, Toronto, Montreal, Portland, Canada and the East.




***MOTOR MNFRS.**

**Northern Electrical** Mnfg Co (see front cover and opp p 837) Madison
**Christensen N A (see** inside back cover) Milwaukee
**Keelyn Electric** Company (see top edge) "
**National Electric Co** (see inside front cover and opp Electrical Machinery Mnfrs) "

***MOTORS—BUILDERS.**

**Kurz & Root (see** right top lines and p 11) Appleton
**Northern Electrical** Mnfg Co (see front cover and opp p 837) Madison

***MOTORS—ELECTRIC.**

**Benton Thomas P &** Son (see p 529) La Crosse
**Northern Electrical** Mnfg Co (see front cover and opp p 837) Madison
Peterman A B Milwaukee
**Rohn George F (see** left bottom lines and p 1488) "
**Wisconsin Machinery** and Mnfg Co (see left bottom lines) "

***MOTORS—REBUILT.**

**Kurz & Root (see** right top lines and p 11) Appleton

***MOTTLED BRICK.**

**Ricketson & Schwarz** (see p 1365) Milwaukee

***MOULDINGS.**

(See also Planing Mills.)
Roedl & Jacobs Beaver Dam
**Hoeppner-Bartlett** Co Eau Claire
**Moore & Galloway** Lumber Co (see p 369) Fond du Lac
**Steenberg O C Co (see** p 367) "
**Green Bay Planing** Mill Co (see p 414) Green Bay
**Oyen O J (see left** top lines and p 1407) La Crosse
Schulz F A "
**Milwaukee Ornamental** Carving Co (see p 1304) Milwaukee
**Mueller & Son Co** The (see p 785) "
**Thiele Henry Company** The (see p 739) Milwaukee
**Starkweather R R** Oshkosh
Williamson & Libbey Lumber Co "
**Ripon Veneer and** Box Works (see p 1089) Ripon
**Janke & Weise (see** p 1251) Wausau

**MUSIC PUBLISHERS.**

Murphy Publishing Co Green Bay
Milwaukee Music Publishing Co Milwaukee
Williams C H "

***MUSIC SCHOOLS.**

**University School** of Music (see front cover and p 574) Madison
**Our Lady of Mercy** Academy (see p 667) Milwaukee

**MUSIC TEACHERS.**

Arndt Mrs August Algoma
Strnad James Antigo
Farrell Bridget Appleton
Hartung Clara "
Hassimann Joseph "
Johnson H V "
Shinick Margaret "
Smolk Eva "
Zenier Alexander "
Rayfield Mrs L F Argyle
Campbell A Arkansaw
Miles Mrs H M "
Hoppin Ruth E Ashland
Houle A J "
Leiby Mrs Tilla "
McGinn Harriet "
Messenger Myra "
Scott Margaret "
Streator C V "
Wharton Cara "
Brooks Mrs Charles Aurorahville
Frost Mrs Bertha Avoca
Evans Sadie Barneveld
Atkinson Louise Bayfield
Bouten Lucille "
Harder Mrs J H Beaver Dam
Pautsch W F "
Blackborn Lulu Beetown
Rogers Mrs B F Belleville
Bedford R G Beloit
Doane R B "
Garlick R M "
Greene H M "
Engelbrach Laura Berlin
Richards Clara M Bethel
Cychosz Martin Bevent
Holland Mattie Blanchardville
Paulson Helga "
Swiggum Clara "
Bartley Bessie M Bloomington
McIver Miss N J "
Cunneen Miss Norah Blue Mounds
Blancher Mrs Boardman
Trautman Freda Boscobel
Knapp Gertrude Brandon
Adams A N Brodhead
Howard —— Brownsville
Lyons P jr Buckman
Burg Victor Burlington
Clench Mrs N B "
Salisbury Susan "
Vieau Wilfred "
Zimmerman Rosa Burnett Junction
Odell Mrs S L Butte Des Morts
Parry Mrs Frank Cambria
Olson Mrs Dora Cambridge
Potter Mrs W K "
Ruud Mrs Lizzie "
Wills Jennie Campbellsport
Henderson Mrs Mattie Cassville
Vogel Setta "
Bauer Mrs C Cedarburg
Boerner Flora "
Caesar Amanda Chippewa Falls
Caesar Jennie "
Felicissima Sister "
George Fannie "
Liebau G E "
Loomis Mrs A "
Miles Ernest "
Newman A D "
Trousil Joseph Clay
Walsh Etta Clyman
Rohrer Mrs G M Cochrane
Hanson C A Corliss
Anderson Edith Crandon
Cone Mrs Retta Darlington
Gilbert Mrs Emma "
Nash Emma "
Oates Mrs Minnie "
Osborne Miss M "
Polkinghorn Mrs Eunice "
Polkinghorn John "
Babcock Mrs Caleb Delavan
Maller Mrs A C De Pere
Anderson Mrs B L Detroit Harbor
Davies E C Dodgeville
Evans Mrs Sadie "
Shell Maggie "
Bowen Mrs E L Dongola
Bradley Mae Doylestown
Collin Desire Dyckesville
Thein Andrew East Bristol
Anderson Matilda Eau Claire
Bailey W F jr "
Berg Mrs Fred "
Boland D W "
Bostwick S C "
Burt G A "
Cosgrove Myrtle "
De Yo Georgina "
Ellis R J "


**George W. Colles** M. E., Sc. M., Mem. Am. Soc. M. E. 408 Alhambra Bldg., MILWAUKEE.

**Consulting Engineer** AND PATENT EXPERT.

RUNDLE-SPENCE MFG. CO., Milwaukee, Wis., PLUMBERS', Steam and Gas Fitters' Supplies.



Fowler J T Eau Claire
Hoeppner Margaret "
Solberg Nels "
Sommermeyer Charlotte "
Southworth Mabel "
**Steinberg W E (see p 334)** "
Wahl Mrs W E "
Wilcox Helen "
Warren Clara Eland
Anderson Nellie Eldorado
Eiden F Ellis
Van Holten Minnie Elroy
Lee Mrs Sarah Evansville
Shockley Mina Fayette
Mauer Mrs J F Fennimore
Anderson Jessie Fond du Lac
Bell Ethel "
Bishop Mrs L A "
Borcherdt Wm "
Bowen H G "
Bruening Hans "
Burnton A M "
Cleary Mrs Minnie "
Cone M E "
Crampton H F "
Edson Mrs F J "
Fagan Minnie "
Glander Augusta "
Griffin I M "
Harney Mabel "
Hester Marie "
Jaffe W L "
Jones Mrs Jennie "
Jones L E "
Leonard C M "
Marcoe P L "
Martens Peter "
Powers Ruth "
Powrie Helen "
Reinwand Lulu "
Rieak E K "
Schaefer Marie "
Schultze Amanda "
Thornton Christopher "
Ward Antoinette "
Weber L T "
Wells Nellie "
Wolff Emma "
Wolff Josephine "
Zahn E H "
Alten Alma Forest Junction
Bach Clara "
Hopkins Hattie Fort Atkinson
Learned Mrs J L "
Snell M & L "
Sullivan Mrs M B "
Thiel Wm Frank
Martin Lizette Franklin
Wentz Prof "
Wetzel F Freistadt
Kneeland Ella Galesville
Phillips E G Germania
Dosch Christina Gillingham
Carstens Agatha Grafton
Harms Olga E "
Tompkins Mrs M J Granton
McHugh Mayme Gratiot
Ansorge W K Green Bay
Blair E R "
Blesch L A "
Brett A E "
Bullock Wm Green Bay
Fay Susan "
Fisher Wm "
Grignon Louise "
Heidgen Frances "
Heynen Joseph "
Hinsdale Isabell "
Hubbell S E "
Kuhn Herman "
Kustermann J "
Mahony Agnes "
Meyer Elenore "
Mousseau F E "
Mueller Augusta "
Murphy P M M "
Neufeld E "
O'Connor Florence "
Ranous Hazel "
Robinson Belle "
Schuette Clara "
Siegrist Rachel "
Sprague Olie "
Wadlo H J "
Webb Winifred "
Boothby Mrs E L Hammond
Ostrander Alpha Hanover
Rowell Mrs F Hartford
Hankwitz Alla T Hayes
Norris Estella Highland
Scheide Emma "
Webster T M Hilbert
Hillside Home School Hillside
Holt O J Hollandale
Martin Flora P Honey Creek
Buck Anna Hortonville
Regner John Hubertus
Jay L T Huron
Mollenhoff Emma Iron River
Hanzlik Katie Ironton
Baldwin C B Janesville
Caldwell B C "
Crowley M L "
Gibbons Theresa "
Hathorn Rose B "
Hawley Mrs C E "
Stever Mrs M A "
Taylor J S "
Thiele W T "
Willis Ella L "
Wilson D D "
Harvey Kate Jefferson
Hoffman Sigmund "
Jahn Annie "
Stoppenbach Bertha "
Conway Mrs James Kaukauna
Gray Mrs W H "
Baker Leone A Kenosha
Bryant Alice "
Cleveland Edith S "
Field Ida B "
Genter May "
Hale Marian B "
Hall Emma "
Heath Freda "
Hubbard W E "
Jacoby F R "
Jacoby Josephine A "
Lampe Margaret M "
McCaffrey E M "
Pirsch Annie "
Stebbins Elizabeth Kenosha
Utt P R "
Wallig Margaret "
Winegar Ella B "
Read Mrs C W Kewaunee
Seyk Rosa "
Kesler Mrs T H Kilbourn
Vasseur Joseph Lac Du Flambeau
Beck Bessie La Crosse
Becker A L "
Branger C A "
Caldwell Clarence "
Frey H I "
Grayburn E E "
Hoffman Julia "
Joney Kalaher "
Lindsey Ella "
Packman Harry "
Peterson Peter "
Renner Ida "
Roberts E A "
Rudolf Carl "
Ruhoff M S "
Russell Barbara "
Sabelwitz Sarah "
Schumann Ida "
Shaw Mrs M W "
Simon Charlotte "
Stryker Mrs E B "
Terrill M E "
Tippmann I "
Weiss Charles "
Widrick C L "
Schaub Mrs Florece Lake Beulah
Gillette Mrs O Lake Geneva
La Salle Mrs C O "
Dodge Mrs F H Lake Mills
Silliman Annie "
Hudson Josephine Lancaster
Rhodes Malinda K "
Vandyke Fannie "
Tordoff Mrs S La Valle
Ramson Kate Little Chute
Chrisler Alberta Lodi
Mills Nettie "
Strausburgh Lena Loyd
Noggle Pearl Lynxville
Pease F R "
Weeks G V Lyons
Academy of Music Madison
Bach F C "
**Brand Bessie** "
Burnham L E "
Cook Catherine "
Erickson Mrs R "
Farnese Christine "
Fowler M M "
Fowler Wm A "
Fuller Belle "
Haley L C "
Hoeveler J P "
Joachim L W "
Koltes Mary "
Lavin Elizabeth "
Lemmel Mrs H H "
Leydon Mary "
Meibohm E F "
Nitschke Charles "
Ntschke Charles jr "
**Parker F A** "

We have Investments that Pay Large Dividends Monthly and Small Savings Paying Large Returns
Write for Particulars.
The Davidor Promoting Co., Milwaukee, Wisconsin.

Tobin-Gerlinger Steel Casting Co. FOUNDERS
ELECTRIC, MINING, SAW MILL, AUTOMOBILE and eneral Machinery.
Telephone West Allis 19. WEST ALLIS, WISCONSIN

AUDIT COMPLICATED ACCOUNTS ANALYZED YOUR SYSTEMS DEVISED ACCOUNTS
GREIG & ACHESON, Public Accountants, 619 ROYAL INS. BLDG., CHICAGO, ILL.



Patterns made for anything that can be Cast in Metal
Substantially made Patterns for Standard use our Specialty. Phone West 394. (See adv. in Milwaukee.)
1606 St. Paul Avenue, MILWAUKEE, WIS.

Siebers & Pederson
PATTERN MAKERS

**MUSIC TEACHERS—** Cont'd.

Pickford T B Madison
Regan A S "
Scampton M A "
Stocking G A "
Taylor A J "
Thomas A M "
Toepfer M "
**University School of** Music (see front cover and p 667) "
Franzl Ferdinand Manitowoc
Taite Florence "
McMahon Amanda Maple Valley
Bronstad P H Marinette
Daumaulin J E "
Evans E R "
Goff S L "
Haase H A "
Katerndolh Amelia "
Kraus Vincent "
Larson Agnes "
Pellow R W "
Petersen A F "
Rochon Louise "
Showard Charlotte "
Silverman Edna "
Tanner G E "
Vandenberg F A "
Holstead Eugene Mars
Fuller Callie Martintown
Schwartz Mrs Fred Mayville
James Mrs A K Melrose
Veerhusen Lulu Mendota
Bogstar Mrs Theodore Menomonie
Grannis Mrs E H "
Gray Mrs Margaret "
Metcalf S H "
Mans J Mequon
Martin Mrs M T Merrimack
Odekirk Clara "
Frost Mrs R K Millston
Mills Jessie "
Fischer Max Mindoro
Chandler Grace Mineral Point
Gale Anna H "
Strong A F "
Baepplers Wm Milwaukee
Beyer Ernst "
Bigelow Iva C "
Brown Dorothy "
Bruening Hans "
Cafarelli John J "
Calmerton S G "
Campbell Anna "
Carberry Frederick "
Carrier F E "
Carter Mrs E C "
Carter M G "
Church Susan E "
Clarke Katherine M "
Cooley Mary N "
Daly Marguerite "
Daniells G A "
Davies Mrs L E "
Dieterich Max "
Dilling Charles "
Dorner Anna "
Dorner Lillian M Milwaukee
Dorpat Louis A "
Doerflinger Thea "
Dost Oscar J "
Dresen Clara "
Drobegg Wm "
Dryburgh Walter S "
Dunck Esther "
Durkee Mabel G "
Ehlman Walter W "
Ehlman W A "
**Eisfeld Henry** "
Erbach Robert "
Erikson Gyda "
Felix Emma "
Fillmore Thomas H "
Fink Albert "
Finn Mary "
Foster M M "
Fredricksdorf Emma "
Fried Walter "
Garsticki Frank "
Garvey Stella M "
Garvin Jennie M "
Gaudynski Helen "
Gebhardt Carolyn J "
Geess Edward H "
Gerber Oscar H "
Gether Adolpha "
Gether Mrs Marie "
Grant Louetta "
Grapis Samuel F "
Grundmann Erna "
Gueltner Carl "
Guenther Louisa "
Gugler Gretchen "
Hambuechen Ernst J "
Hancock Eugene "
Harrison E L "
Hibbard Jessie L "
Hickmann Bertha "
Hillmantel Helen "
Hilpert J F "
Hinchey Margaret "
Hohgrefe Elisa "
Holstein Josephine "
Huegen August F "
Hundhammer Otto "
Hutchinson Mrs Jessie "
Hyde Daisy "
Ibach M C "
Jackson Florence B "
Jackson Nettie "
Jackwitz Helga "
Jacobs Burr G "
Janka Joseph A "
Janoushek Oscar "
Janssen Margaret "
Jenss Dietrich "
Johnson Gunda "
Kelbe Theo "
Kelnhofer Louis K "
Kelling Flora E "
Kelly Nellie F "
Kennedy May A "
Kestin Morris "
Kies Catherine "
Kind Estelle B "
Kitzerow Mrs Frieda "
Klauser Julius "
Klessig Alma "
Knuth Helen "
Kober Georgia "
Koehler Dora "
Koehler Ernst Milwaukee
Koehnen Mrs Hazel "
Koenen Mav A "
Koenig Luela "
Koepnick Regina "
Kosinski George "
Kossak Marie "
Kramer Albert S "
Krehla Mrs A M "
Kreyer Margaret "
Krueger Clemens "
Krueger Louise "
Kuhnmuench Johanna M "
Kushel Maud "
Laffey Charles "
Landt Della "
Lange Henry F "
Langer Agnes "
Laries Frank M "
Larkin Mabel "
Le Clere Mrs R "
Lewis Laura E "
Lind Louise T "
Lindewirth Anna M "
Lindewirth Henry J "
Limer Laura "
Lohagen Martha "
Loomis Luella Z "
Lose Lillian "
Luening Eugene "
Lugg Ella A "
Lutze Charles E "
Lynch Mrs Dora "
Lyon Annie M "
McPherson W E "
Meller Mrs E B "
Meyer Mrs Bella "
Middelschulte Wm "
Milton Mrs Emily "
Neudeck Max "
Nohl Louise "
Nolton Mrs Cora "
Nolton George "
Notz Minnie F "
**Our Lady of Mercy** Academy (see p 667) "
Owen Jennie "
Petersen Adolph C "
Protheroe Daniel "
Raschig Martin G "
Reuter Effie "
Ricker Adeline T "
Ring-Clausson Anna "
Rivers Mrs Agnes "
Robertson Mattie K "
Robinson Anna R "
Roehl Ida S "
Rostad Martha "
Runkel John W "
Schenuit H F "
Schmaal J Erich "
Sedlak A E "
Semmann Liborius "
Shorthill Nona "
Silber S J "
Smith Mrs C P "
Smith M L "
Stahl W G "
Staveum E A "
Taylor Mrs E H "
Taylor Pearle "
Teest Ella "
Tetsch Julius A "
Tetzner Henry "

Use Milwaukee Solvay Coke FOR DOMESTIC PURPOSES.
MILWAUKEE COKE & GAS CO. 21-26 UNIVERSITY BLDG., MILWAUKEE, WIS.
(See adv. opp. Coke Mnfrs.)

**Cut over and Hardwood Lumber Lands for Sale**
**In Barron and Washburn Counties, Wis.**
**JAMES ATKINSON, Rice Lake. Phone 86. (See adv. p. 7.)**



Thiedt Della Milwaukee
Thiers Lydia "
Todd Julia M "
Triduff Adela "
Trowell Harriet L "
Tucker Mrs M W "
Uecker C F N "
Unertl Theresa M "
Van Diemen Olga "
Van Pietersom Nora "
Vernit Alfred "
Vierheilig Mollie "
Watts Lillian "
Wehle Emma "
Williamson Mrs F S "
Wing Agnes "
Winter F W "
Winter Mary "
Winter R J "
Winters Fred N "
**Wirth Wm** "
Woempner Carl "
Wuerst Mrs Clara "
Young Mary L "
Zeitz Violin School "
Benett Miss Nellie Monches
Palmer C S Monroe
Wegg Mrs N B "
Williams A B "
Cushman Hattie Montfort
Gibson May "
Graff Edward Mt Calvary
Gilbertson Martha Mt Horeb
Schultz Mrs Mattie Mukwonago
Tichnor H A Muscoda
Young Delia "
Lachmann Kate Neenah
Davis J W Neosho
Nelson Mrs N E New Centerville
Sinkula John Norman
Simpson Ethel North Milwaukee
Haskins Nina Oconto
Le Claire Emma "
Stoeling O W Oconto Falls
Gorman R D Olivet
Barton M C Oshkosh
Bauer C F "
Blissett Lulu L "
Breon C D "
**Daggett Martha** "
Dreyer E J "
Harlow M L "
James Harriet L "
Jenkins Elizabeth "
Jones Cora "
Juttin F M "
Murdock M A "
Peterson Lillian "
Peterson May "
Powers H H "
Rosenkrantz Hattie "
Schmidt M E "
Siefert Pauline "
Weng C E "
Wotke D E "
Lawton Mrs Blanch Palmyra
Roy Jennie "
Kolb Lulu Patch Grove
Berry Mrs J H Pepin
Shears Mrs J L Pepin
Woods Edith "
Mellen Nellie Peshtigo
Rounds Margie Petersburg
Gibbs Hattie Plainfield
Churchill F F Platteville
Friedrich Gertrude "
Greer May "
Reige Clarence "
Rountree L J "
Potter Mrs Celia Plover
Dennis E D Plymouth
Clinton Josephine Prairie du Chien
Grelle Emma "
Bennett Mrs R C Potosi
Molter John Powers Lake
Albert Gertrude Racine
Alshuler Laura "
Armstrong Mrs Charles "
Blackhurst Mrs E W "
Broeker Mary "
Carney M T "
Clancy Frances "
Clench M F "
Cooper N E "
Fancher Frank L "
Field Ida B "
Fink Albert "
Frank Nellie "
Gilman C Arthur "
Greeley Eva S "
Harter J E "
Haven J M "
Hermann Ida "
Hoffman E A "
Holborn Mrs Frances "
Holmes Lora L "
Hommelson Anna C "
Huber Pauline "
Jacobson Mabel "
Johnson Jennie "
Knight Mariette "
Kvicala Edith "
Lewis A S "
Liljegren Annie "
Malone Mary D "
Malsch R E "
Menge Charles "
Morgan A "
Moritz Susie L "
Nelson Cecelia "
Oleson Florence "
Orme G "
Pahl Robert "
Richards Laura J "
Roberts Susie S "
Rowland Jessie "
Sage E M "
Tecktonius Leo "
Waite M B "
Wales M P "
Weber O D "
Wheeler Edith "
Williams Wm R "
Thiemann J Reedsburg
Bishop Mabel Rhinelander
Cherubim Sister Mary "
Fielder H G "
Larson L O "
Larson Sophie "
McQueen Mary "
Mahoney Gertrude "
Marie Sister Mary "
Palmer O E "
Schliesmann W J Rhinelander
Ellis Helen Richardson
Hulce A F Richmond
Davy Mrs W W Ripon
Fenlon Lillian "
Tracy C T "
Wilson Mrs F A "
Pierce S F River Falls
Powell Bertha "
Wilson Anna Rochester
Freeman L Rockbridge
Cowham May Rosendale
Edwards Emily "
Bacon Annie I Salem
Buerki Selma Sauk City
Naffz Thekla "
Devoe Miss Connie Sextonville
Wolcott Mrs Frank Sharon
Bauerfrend Emma Shawano
Calkins Miss H J "
Beckel Amanda Sheboygan
Buchheim Emil "
Buchheim Herman "
Eberle John "
Grasser Michael "
Goodell A L "
Hanford Alice "
Hopkins Mary "
Lohmann Elsie "
Park Roy "
Schmidt John "
Werner Robert "
Winkler Theodore "
Wolters Jennie "
Mather Anna Sheboygan Falls
Peck Hattie "
Brannan Fannie Shullsburg
Sliter G E Stettin
Rood Catherine A Stevens Point
White Mrs C P Stoddard
Archambault Eli Superior
Baldwin L M "
Bergh E H (violin) "
Bolds A W "
Burnsen F A "
DeLong Cordelia "
Flaaten Gustav (violin) "
Flaaten Mrs G (piano) "
Flaaten J H (violin) "
Fremling Charles (mandolin) "
Hallgren S J "
Halten Olaf (mandolin) "
Janicke E E (piano) "
Leduc N A (piano) "
Merry Mrs Cora A "
Miller Marian "
Richardson C C (voice) "
Rogers R A "
Rooney A L "
Saxby Olive (piano) "
Smith E A (piano) "
Wardman Hortense "
Wells A J "
Williams Anna "
Wolford M E "
Brunner Mathew Tarrant

**FOR LISTS OF NAMES, ANY TRADE, BUSINESS OR PROFESSION, Address R. L. POLK & CO., DETROIT OR CHICAGO.**

**MISSOURI PACIFIC R'Y. Best** ROUTE FROM ST. LOUIS to all Points West and Southwest.

**Trade-Marks** R. W. LOTZ, Registered Patent Attorney, Metropolitan Blk., CHICAGO, Ill.
Trade-Marks Registered, Patents Obtained. Free Booklets on Request.



P. C. PHILIPP & CO. Machinists and Pattenmakers
Special Machinery Built and Designed. General Repairing.
Dies and Stampings. Experimental Work. Brass Patterns.
Corner 33d and Vliet Streets. Milwaukee, Wis.
TELEPHONE CONNECTION.

**MUSIC TEACHERS—** Cont'd.

Roberts W E Taycheedah
Goltermann Emma Thiensville
Freeman Mrs J F Tomah
Barck Mrs Trade Lake
Schyttner P "
Watrus Mrs Belle Troy Center
Mohnfelt M Tyrone
Blaine Laura Union Grove
Buchanan Mrs T G "
Scott Laura "
Mahoney Miss Mary Viroqua
Pederson E P (violin) Washburn
Schaefer Harriet (piano) "
Johnson Lillian Waterford
Bernhard Emma Watertown
Curley Mrs E "
Goetsch Ida "
Green Mrs Elizabeth "
Hardege Richard "
Hummel Marie "
Malloy Anna "
Malloy Catherine "
Metzger Edward "
Pfaffenbach J A "
Blair Florence Waukesha
Christoph May "
Potter Wm H "
Shephard Ella "
Sim George "
Steckel Veronica "
Tichenor C H "
Warner Faith "
Williams H "
Wright T M "
Johnson Helena Waupun
Marshall Mrs Wm "
Whitmore Pearl "
Davis E A Wausau
Fernald C E "
Fuenfstueck Clara "
Goerling Henrietta "
McCormick E "
McDonald M A "
Morman Inez "
Opdahl A L "
Opdahl L T "
Reuter J "
Schymanski Mrs Francis "
Soossen Henry "
Perrin Mrs G H Wauzeka
Thompson M E Waverly
Bunmann —— Wayside
Roedger Christ West Bloomfield
Hammond Susie J West Rosendale
McCall Dollie Weyauwega
Taylor Lillie Whitewater
Parkinson Mrs Windsor
Rott Wencel Yuba

**MUSIC AND MUSICAL INSTRUMENTS.**
(See also Pianos and Organs.)

Wild Charles Baraboo
Lance R E Bloomington
Chandler O W Burlington
Schmidt J C Campbellsport
Croghan A P Cascade
Scheller H C Cecil
Lorge J J Eagle
Allen E W Eau Claire
**Steinberg W E (see p 334)** "
Steinberg & Sherman "
Polkinghorn John Darlington
Taber N G Dorchester
**Elkhorn Implement Co The** Elkhorn
Slauson N T Evansville
Randall Cora Fall Creek
**Post Wm H (see p 364)** Fond du Lac
Lain W L Grand Rapids
Basche F W Green Bay
Lehman A & E "
Mann O F "
Murphy W H "
Bonee J E Jacksonport
Nott H F Janesville
Wilson Horatio Kansasville
Hofmeister Otto H Kiel
Perry G A Lodi
Montgomery A E Marinette
Adams A P Marshfield
Bennest A F Co The Milwaukee
**Bradford J B Piano Co (see p 691)** "
Brendel A F "
Enders Herman "
**Gram Edmund** "
Henniger Otto "
Hochmuth F H "
Kaun W A "
Koehler John "
Leidel C F "
**McGreal Bros** "
Maurer Fred "
Milwaukee Music Co "
Mondschein S A Piano Co "
Nau & Schmidt Music Co "
**Rohlfing Sons Music Co** "
Stecker J H & Son "
United States Music Co "
**Whitcomb W B (see p 811)** "
Wirth Wm "
Miller Albert Monroe
Carnegie A H Portage
Dassi John "
Field C N Racine
Smith Hiram J "
Wiegand Bros "
Dangel G E Reedsburg
Carling C A & Co Rhinelander
Minott L E Sheboygan
Cornelison H W Shell Lake
Kobela T C Stevens Point
Martin C F & Co "
Morris Music Co Superior
Goeldner O J Watertown
Salick Joseph & Son "
Burgett & Hinman Whitewater
James Music Co Wausau

**MUSICAL INSTRUMENT MNFRS.**

Foerster Carl & Sons Milwaukee
Hoeffler Mnfg Co "
Burkard Wm M Sheboygan

***MUSLIN SIGNS.**

**Milwaukee Sign Works** (see adv opp Sign Writers) Milwaukee

***MUSTARD MNFRS.**

**Gallasch Co The** (see left bottom lines and p 757) Milwaukee

**NAIL MNFRS.**

Cedarburg Wire and Wire Nail Co Cedarburg
Janesville Barb Wire Co Janesville
Badger Nail Co Milwaukee
Milwaukee Tack Co "

***NAPHTHA LAUNCHES.**

**Conley Horace J (see p 421)** Green Bay

***NATURAL SANITARIUMS.**

**Naturopathic Institute** of Wisconsin (see opp p 737) Milwaukee

***NEATSFOOT OIL.**

**Herman Joseph (see p 767)** Milwaukee

**NECKWEAR MNFRS.**

Freidman L & Bro Milwaukee
Scheptels B S "

***NECKYOKE MNFRS.**

**Freeman George B Mnfg Co** (see p 1039) Racine

***NEOSTYLES.**

**Milwaukee Typewriter Inspection Co** (see p 832) Milwaukee

**NET MNFRS.**

Milwaukee Net Co Milwaukee

***NEW AND SECOND-HAND BOOKS.**

**Caspar C N Co (see p 747)** Milwaukee

**S. NELSON COMPANY, Fur Skin Dressers and Dyers**
**HIDES TANNED FOR ROBES AND COATS.**
SEND FOR PRICE LIST. 1603-1605 Galena Street, MILWAUKEE, WIS.

**Druggists' Rubber Goods** OF EVERY DESCRIPTION.
382-384 E. Water St.,
GOODYEAR RUBBER CO., W. W. Wallis, Mngr, Milwaukee, Wis.



***NEWEL POSTS.**

**Hays George (see p 745)** Milwaukee
Starkweather R R Co The Oshkosh

**NEWS AND PERIODICAL DEALERS—WHOLESALE.**

Chicago Newspaper Agency Milwaukee
Wisconsn News Co "

**NEWS AND PERIODICAL DEALERS—RETAIL.**

(See also Books and Stationery; also Notions; also Confectioners.)

Thoms Fruit Co Appleton
Hersey Byron E Ashland
Needham Arthur "
Robilard J C "
Simon — Baraboo
Lambeck Lorenzo Beaver Dam
Stein O H "
McPike & Son Beloit
Blanchard C A jr Blanchardville
Seemann A J Boscobel
Clark G W Cascade
Dunbar L S Co Eau Clare
**Gadsby F H (see p 325)** "
Alexander G A Fond du Lac
Petzold W H Grand Rapids
Bosse J G Green Bay
Marvin Mrs M A "
Barker L D Janesville
Connell E H "
Warner S A "
Lennon J H & J S La Crosse
Robinson G R "
Schneider G A Madison
Longfellow E W Marinette
Fitzgibbon T H Menasha
Mulkern Frank Milwaukee
Nelson Louis "
Olson C "
Paschen Mrs Emily "
Pratt E M "
Raine Mary (est) "
Raine Winnie E Milwaukee
Richardson Drug Co The "
Stauber F J "
Buxton H R Neenah
Runkle Wm New Lisbon
Rafford J W Peshtigo
Kuehl Frank Platteville
Shirk Mrs J E Poynette
Amberg O J Racine
Hay W J & E "
Johnson & Amberg "
Ouren Edward C "
Rasmussen Mrs J "
Tatosky E A "
Wibbert H Carl "
Ashton S H Rhinelander
Bronson C D "
Ludwig Emil Rib Falls
Bruce L J Shawano
Steffes Anthony South Milwaukee
Whalen Bros
French, Campbell & Co Stevens Point
Skinner W H "
Stoughton News Co Stoughton
Johnson & Co Superior
Mosely M L
Opera House Drug Co "
Russell Bros "
Scanlan Dominick "
Christoph J B Waukesha

***NEWSPAPER ADVERTISING AGENTS—GERMAN.**

(See also Advertising Agents.)

**Springob Bros** Mlwaukee

**NEWSPAPERS—DAILY.**

**Appleton Post (see p 159)** Appleton
Crescent "
**Ashland News (Dem)** Ashland
**Ashland Press (Rep)** "
News (Rep) Baraboo
**Republic (Rep)** "
Free Press (Rep) Beloit
News (Ind) "
Evening Journal (Ind) Berlin
Herald (Rep) Chippewa Falls
Independent (Dem) "
Leader (Rep) Eau Claire
Telegram (Rep) "
Commonwealth (Rep) Fond du Lac
Reporter "
Advocate Green Bay
**Green Bay Gazette** (see p 429) "
Gazette (Rep) Janesville
Recorder (Dem) "
Evening News Kenosha
Abend Stern La Crosse
Chronicle (Rep) "
Leader Press "
Tribune "
Democrat (Ind) Madison
Wisconsin State Journal (Rep) "
Herald (Ind) Manitowoc
News (Rep) "
Eagle-Star Marinette
Citizen Menasha
**Dziennik Milwaucki** (Polish) (see adv below) Milwaukee
**Evening Wisconsin** The (Rep) "
**Germania-Abend** Post (Ind) (see opp p 660) "
**Germania Sonntags** Post (Sunday; Ind) (see opp p 660) "
Kuryer Polski (Polish; Rep) "
**Milwaukee Free** Press (Rep) "
**Milwaukee Herald** The (German) "
**Milwaukee Journal** The "
**Milwaukee Sentinel** The (Rep) "
**News** "
Reporter The "
Times "
Journal Monroe
**Monroe Evening** Times (Ind) "

SEALS.
Reliance Stamp & Stencil Works,
See page 7. MILWAUKEE, WISCONSIN

**"Dziennik Milwaucki"** (DAILY) **6,500 Actual Subscribers.**

**"Tygodnik Milwaucki"** (WEEKLY) **5,400 Actual Subscribers.**

POLISH FAMILIES ARE LARGE and large families are large consumers. Think what a quantity of goods the above amount of Polish subscribers and their families consume that you may reach by advertising in our papers. Rate, 25c per inch and 5c per line. Why not let us run your ad.

**THE POLISH PUBLISHING CO.,**
481 Mitchell Street, - - - MILWAUKEE, WIS.
IGN. A. PRZYBYLA, Manager.

**Lorenz Bros. Macaroni Co.** Manufacturers of MACARONI, SPAGHETTI, VERMICELLI, GERMAN Home Made EGG NOODLES, and Fancy ITALIAN PASTE,
890 and 892 Twelfth Street, - MILWAUKEE, WIS.

**Taxidermists** JOHN PETERS & CO., Birds and Fish Mounted. Six Gold Medals Awarded.
2325 State Street, CHICAGO, ILLINOIS. (See adv. in Classified Taxidermists.)



**NEWSPAPERS—DAILY—** Cont'd.

News (Rep) Neenah
Times "
**Northwestern The** (Rep) (see p 973) Oshkosh
**Oshkosh Times (Dem)** (see p 973) "
Democrat (Dem) Portage
Register (Rep) "
**Racine Daily Journal** Racine
**Racine News (see p 1046)** "
**Racine Daily Times** (see p 1045) "
Amerika (Ind) Sheboygan
Journal (Ind) "
**Sheboygan Zeitung** (Rep) "
Telegram (Rep) "
Herald-Advertiser (Rep) Sparta
Journal (Rep) Stevens Point
Real Est Record Superior
Duluth News-Tribune (Rep) "
**Evening Telegram** (Rep) "
Times (Ind) Watertown
News Wausau
Record (Rep) "

**NEWSPAPERS—MONTHLY.**

**Dodge County Farmer** Beaver Dam
Cranberry Grower Cranmoor
De Gids De Pere
Baptist Record (Religious; 1st week) Eau Claire
Quillings Elroy
Der Gerfleugel-Zuechter (poultry) Hamburg
Owl (geographical) Kewaunee
Wisconsin Medical Recorder Janesville
American Journal of Dental Science Madison
American Thresherman "
Cardinal The "
Democrat (Ind) "
Wisconsin Farmer "
Wisconsin Journal of Education "
College Review Milton
Badger The (story) Milwaukee
Family The "
Food Topics "
**Midland Review** "
Our Young People "
Packages "
Savings and Trust Review The "
**United Forester** "
**Vanguard The (see p 703)** "
**Western Builder The** "
Wisconsin Jobber and Retailer "
Wisconsin Medical Journal (medical) Milwaukee
Friend and Guide (fraternal ins) Neenah
Lumberman Oconto
Modern Home Builder Racine
**Rural Beekeeper** (10c) (see p 1299) River Falls
**Sacred Heart Collegian** Watertown
Philosopher Wausau
Sunday School Helper Wittenberg

**NEWSPAPERS—QUARTERLY.**

Owl Kewaunee
**Letters on Brewing,** Hantke's Brewers' School and Laboratories (see left top lines and p 769) Milwaukee

**NEWSPAPERS—SEMI-WEEKLY.**

**Antigo Journal (see p 143)** Antigo
**Gegenwart (Monday and Thursday; Relig)** Appleton
Wecker "
Telegram (Rep; Tues and Fri) Eau Claire
Commonwealth Fond du Lac
**Buffalo County Republikaner (see p 387)** Fountain City
Wood County Reporter (Tues and Fri, Rep) Grand Rapids
**Green Bay Gazette** (see p 429) Green Bay
**Hartford Times** (Tuesdayand Friday, Dem) Hartford
Gazette (Wed and Sat, Rep) Janesville
Abend Stern La Crosse
Chronicle "
Leader-Press "
Nord Stern (Tues and Friday) "
Grant County Herald (Wed and Sat, Rep) Lancaster
Dodge County Banner (Tues and Friday, Dem) Mayville
**Dodge County Pioneer** (Tues, Fri, Ger Dem) (see p 633) "
**Milwaukee Herold** The (German) Milwaukee
**Rundschau Die** (see opp p 660) "
Republican Voice (Tues and Fri, Rep) New Richmond
Oconto County Enterprise Oconto
**National Demokrat** (Wed and Sat, Dem) Sheboygan
Volksblatt (Soc Dem) "
Zeitung (Tues and Fri, Rep) "
Dispatch (Wed and Sat, Dem) Waukesha
Deutsche Pioneer (Wed, Fri) Wausau
Wochenblatt (Tues and Fri, Dem) "
**Whitewater Register** (Rep) Whitewater

**NEWSPAPERS—TRI-WEEKLY.**

Advocate Green Bay

**NEWSPAPERS—WEEKLY.**

Clarion Abbotsford
**Albany Vindicator** (Thurs, Ind) Albany
Record Algoma
Buffalo County Journal (Thurs, Rep) Alma
Portage County Press Almond
Free Press (Thurs, Rep) Amery
Advocate (Thurs, Rep) Amherst
**Antigo Herold The** (see p 143) Antigo
**Antigo Republican** (see p 143) "
**Weekly News Item** (see p 143) "
Cause The (Thurs, Rep) Apollonia
**Appleton Post (see p 159)** Appleton
Crescent Appleton
**Das Montags Blatt** (Ger, Mon, Ind) (see p 161) "
**Fox River Journal** (Rep) "
**Haus-schatz Der** (Mon, Ind) (see p 161) "
Samstaags-Bote "
**Volksfreund (Thur,** Ger, Ind) (see p 161) "
Anzeiger (Fri, Dem) Arcadia
Arcadian The (Fri, Rep) "
Leader (Fri, Dem) "
Atlas (Fri, Ind) Argyle
Bladet (Swed, Rep) Ashland
Chequamegon Critic (Rep) "
News (Dem) "
**Ashland Press (Rep)** "
Record Athens
Gazette Atlanta
Eagle (Fri, Rep) Augusta
Times (Fri, Dem) "
Chronicle Bagley
Bulletin The (Fri, Rep) Baldwin
Independent (Fri, Ind) Bangor

**John Geist** Consulting Engineer
Plans for Structural Steel Work.
54 EXCHANGE BLDG. MILWAUKEE, WIS.

**Herman Grover & Co.,** BUSINESS BROKERS. We Buy, Sell or Exchange. Call or Write and Get Terms.
Telephone Main 3013.
4 Metropolitan Bldg. MILWAUKEE, WIS.

# FERROFIX BRAZING CO.

**251 LAKE ST. Milwaukee, Wis. (See page 3.)**




News (Ger, Rep) Baraboo
Real Estate Leader "
**Republic (Wed, Rep)** "
Sauk County Democrat (Thur, Dem) "
Register and Friend (Fri, Rep) Barneveld
Barron County News Barron
Barron County Shield (Fri, Rep) "
Bayfield County Press (Rep, Sat) Bayfield
**Argus (Thur, Dem)** (see p 199) Beaver Dam
**Dodge County Citizen** (Wed, Rep) "
Sugar River Recorder Belleville
Belmont Success Belmont
Free Press Beloit
News (Thurs, Ind) "
Advocate (Thurs, Ind) Benton
Courant (Thurs, Rep) Berlin
Journal (Ind) "
News Birnamwood
Times (Thurs, Ind) Black Earth
Badger State Banner (Fri, Rep) Black River Falls
Jackson Co Journal (Wed, Rep) "
Press Blair
Blade (Thurs, Ind) Blanchardville
Advance (Thurs, Rep) Bloomer
Advocate (Fri, Rep) "
Record (Thurs, Ind) Bloomington
Sentinel (Wed, Rep) Boscobel
Dial Enterprise (Wed, Rep) "
Times-Herald (Sat, Ind) Boyd
Times (Ind) Brandon
News (Fri, Dem) Brillion
Independent (Thurs, Rep) Brodhead
**Brodhead Register** (Wed, Rep) "
News Brooklyn
News Letter (Fri, Rep) Bruce
Standard Democrat (Eng and Ger, Dem) Burlington
Free Press (Rep) "
Eagle (Sat, Rep) Butternut
Blade (Fri, Rep) Cadott
News (Fri, Rep) Cambria
News (Fri, Rep) Cambridge
Review (Thurs, Rep) Cameron
Campbellsport News (Fri, Ind) Campbellsport
Record (Thurs) Cashton
Index (Thurs, Ind) Cassville
Cassville Record (Thur, Ind) "
**News (Dem) Cedarburg**
Outlook Centuria
Alert (Fri, Rep) Chetek
Times (Sat, Dem) Chilton
Wisconsin Democrat (Fri, Dem) "
Catholic Sentinel (Thurs, Ind) Chippewa Falls
Herald (Fri, Rep) "
Times (Dem, Tues) "
Star (Thurs, Rep) Clear Lake
Herald Clinton
Rock County Banner "
Tribune (Fri, Rep) Clintonville
Landsmann Cochrane
**Phonograph The (Fri, Rep)** Colby
Colfax Messenger (Fri) Colfax
**Columbus Republican** (Sat, Rep) (see p 276) Columbus
Democrat (Wed, Dem) "
**Forest Republican** (Thurs, Rep) (see p 283) Crandon
Cranberry Grower Cranmoor
Herald (Fri, Rep) Cuba
News (Fri, Ind) "
Advocate (Thurs, Rep) Cumberland
Free Press (Wed, Rep) "
Dale Recorder (Fri) Dale
Democrat (Thurs, Dem) Darlington
Republican Farmer (Wed, Rep) "
Republican Journal (Thurs, Rep) "
**Dartford Advance** (Mon, Rep) Dartford
Green Lake County Reporter (Rep) "
News (Fri, Rep) Deerfield
Times (Fri, Rep) DeForest
Cadet Days at St Johns Delafield
**Delavan Enterprise** (Thurs, Rep) Delavan
**Delavan Republican** The "
**Brown County Democrat** (see p 303) DePere
News "
**De Volksstem (Holland)** (see p 303) "
Onze Standard (Holland) "
Standard The "
Chronicle Dodgeville
Iowa County Republican (Thurs, Rep) "
Sun "
Pepin County Courier (Thurs, Rep) Durand
Pepin County News and Star (Tues, Dem) "
Entering Wedge (Thurs, Rep) Durand
Quill (Dem) Eagle
Review (Sat, Dem) Eagle River
Vilas County News (Sat, Rep) "
News (Wed, Rep) East Troy
**Der Herold (Thurs, Ger-Ind)** (see p 325) Eau Claire
Leader (Rep, Thurs) "
Free Press "
Reform (Scand-Prohib, Tues) "
Telegram (Thurs, Rep) "
**Edgar Press (Fri, Rep)** Edgar
Eagle (Thurs, Ind) Edgerton
Wisconsin Tobacco Reporter "
Lake Anzeiger Elkhart
Blade (Prohib) Elkhorn
**Elkhorn Independent** (Rep) "
Pierce County Herald (Thurs, Rep) Ellsworth
Record (Thurs, Rep) "
Leader (Thurs, Rep) Elroy
Tribune (Thurs, Rep) "
Badger (Sat, Rep) Evansville
Enterprise (Fri, Ind-Rep) "
**Evansville Review** (Thurs, Rep) "
Tribune The (Tues, Rep) "
Observer (Thurs, Rep) Fairchild
**Fennimore Times The** (Wed, Rep) (see p 357) Fennimore
**Fifield Tribune Fifield** Mining News (Sat, Ind-Rep) Florence
Daheim (Sun, Ind) Fond du Lac
Nordwestlicher Caurier (Wed, Dem) "
Saturday Reporter "
Trade Bulletin "
Hoard's Dairyman (Fri) Fort Atkinson
**Buffalo County Republikaner and Alma Blaetter** (see p 387) Fountain City
**Jefferson County** Democrat (Thurs, Dem) Fort Atkinson
**Jefferson County** Union (Fri, Rep "
Representative (Fri, Rep) Fox Lake
Adams Co Press (Sat) Friendship
Adams Co Reporter (Fri) "
Independent The (Fri, Rep) Galesville
Republican (Thurs, Rep) "


**The Mutual Benefit Life Insurance Co.** Ambitious men of character and energy wanted to represent the company in Western Wisconsin. Address JAMES D. PRINGLE, Gen'l Agent, Room 5 Marston Block, MADISON, WIS.

**W. G. TAYLOR CO., BUILDING MATERIAL**
25 Miller Block, Wisconsin St. and Broadway, Milwaukee, Wisconsin.
Vitrified Paving Blocks and Brick. Granite Paving Blocks. Crushed Granite. Ornamental Terra Cotta. Flue Lining-Coping.

Model Makers Stamping and Tool Co.
LA CROSSE, WIS.



THE UNION CENTRAL Life Insurance Co., Cincinnati, Ohio
ORGANIZED 1867. Assets, $43,891,738.40
Good Reliable Agents Wanted.
M. D. FETHERS, Gen'l Agent, Southern Wis.
MADISON, WIS.
(See Page 7.)

**NEWSPAPERS—WEEKLY—Cont'd.**

Times (Rep) Genoa Junction
Times Gillett
Tribune (Fri, Rep) Glenwood
Ashland County Herald (Thurs, Ind) Glidden
Enterprise (Fri, Ind) "
Tribune (Wed, Dem) Grand Rapids
Wisconsin Valley Leader (Thurs, Rep) "
Burnett County Sentinel (Thurs, Rep) Grantsburg
Journal of Burnett County "
Reporter The (Thurs, Ind) Gratiot
Review Green Bay
Landsmann Der (Ger) "
Gleaner (Fri, Rep) Greenwood
Leader (Thurs) "
Gefluegel-Zuechter Hamburg
News (Thurs, Rep) Hammond
News (Fri, Rep) Hancock
Press (Thurs, Dem) Hartford
Times (Thurs, Dem) "
News (Sat, Rep) Hartland
**Hayward Republican** The (Thurs, Rep) (see p 448) Hayward
Press (Thur, Dem) Highland
Sentry-Enterprise (Fri, Ind) Hillsboro
Review (Fri) Hollandale
Reporter (Fri, Ind) Horicon
Review (Fri, Rep) Hortonville
St Croix Observer (Tues, Rep) Hudson
Star-Times Fri, Rep) "
True Republican (Thur, Dem) "
Iron County Republican (Sat, Rep) Hurley
Montreal River Miner (Sat, Dem) "
News-Wave (Sat, Ind) Independence
Herald (Thurs, Rep) Iola
Pioneer (Thur, Rep) Iron River
Independent The (Fri, Rep) Janesville
Journal (Thur, Ind) "
Recorder and Times (Thur, Dem) "
Banner( Thur, Dem) Jefferson
Daheim (Ger) "
Jefferson County Journal (Ger, Fri, Dem) "
Jefferson County Record (Wed, Dem) "
Independent (Fri, Dem) Juneau
Telephone (Fri, Dem) Juneau
Sun (Fri, Dem) Kaukauna
**Times (Fri, Rep)** "
Gazette Kenosha
Evenings News "
**Kenosha Volksfreund The** "
Union (Dem), "
Telegraph Courier The (Thurs, Rep) "
Statesman (Sat) Kewaskum
County Banner Kawaunee
Enterprise "
Kewaunskee Listy "
National Zeitung (Ind, Thurs) Kiel
Dells Reporter (Thurs, Ind) Kilbourn
Illustrated Events "
Mirror Gazette (Thurs, Rep) "
Spy (Wed, Ind) Kingston
Abend Stern (Rep) LaCrosse
**Argus (Rep)** "
Nordstern "
Patriot (Thurs, Dem) "
Press (Thurs, Dem) "
Vlastenec (Fri, Ind) "
Volksfreund (Sat, Dem) "
Volkspost (Wed) "
Budget (Fri, Ind) Ladysmith
Gates County Journal (Sat, Rep) "
Enterprise (Fri, Ind) La Farge
Herald The (Rep) Lake Geneva
News (Ind) "
Leader (Thurs, Rep) Lake Mills
Enterprise (Sat, Rep) Lake Nebagamon
Teller The (Thurs, Ind) Lancaster
Southwest Wisconsin (Fri, Rep) Linden
**Lodi Enterprise** (Thurs, Ind) Lodi
Tri-County Review (Wed, Ind) Lone Rock
Tribune (Thurs, Rep) Loyal
Amerika (Nor, Wed, Rep) Madison
Madisonian The (Dem, Fri) "
Northwestern Mail (Thurs, Ind) "
**Wisconsin Botschafter (Wed, Dem)** "
Wisconsin Farmer "
Wisconsin State Journal (Rep) "
Wisconsin Staats Zeitung (Wed, Rep) "
Press The (Fri, Ind) Maiden Rock
Advocate (Thurs, Rep) Manawa
Citizen (Thurs, Rep) Manitowoc
**Der Nord Westen** (Thurs-Sun, Dem) Manitowoc
Pilot (Thurs, Dem) "
Manitowoc Post (Thurs, Rep) "
Times and Press (Wed, Rep) "
Wahrheit Die (Tues, Dem) "
Eagle-Star Marinette
Forposten "
Tribunen (Swedish) "
Volksbote "
**Marion Advertiser** (Fri, Rep) (see p 622) Marion
Herald (Thurs, Rep) Markesan
Record (Fri, Ind) Marshall
Democrat (Thurs, Dem) Marshfield
News (Thurs, Dem) "
**Marshfield Times** The (see p 628) "
Herald Mattoon
Juneau County Chronicle (Dem, Thurs) Mauston
Star (Thurs, Rep) "
News (Tues, Ind-Dem) Mayville
Sickle (Fri, Ind) Mazomanie
Democrat (Thurs, Dem) Medford
Der Waldbote (Sat, Ind) "
Taylor County Star News (Fri, Rep) "
Mellen Weekly (Thurs, Rep) Mellen
Saturday Chronicle Melrose
Evening Record Menasha
Winnebago Anzieger (Fri, Dem) "
Dunn County News (Fri, Rep) Menomonie
Times (Fri, Dem) "
Advocate (Tues, Rep) Merrill
**Merrill News The** (Fri, Dem) (see p 652) "
Star (Fri, Ind-Rep) "
**Wisconsin Thalbote** (Lincoln Co Anzeiger) (Fri, Ind) (see p 653) "
Wisconsin Leader (Fri, Rep) Merrillan
College Review Milton
Journal (Thurs, Rep) "
**Weekly Telephone** (Thurs, Rep) Milton Junction
Catholic Citizen (Religious) Milwaukee
**"Collier's Weekly"** "
Domacnost The (Wed, Pol-Rep) "
**Evening Wisconsin** The (Sat, Rep) "
**Excelsior (Ger** Catholic) (see p 813) "

CEMENT { Milwaukee Cement Co
7 Plankinton Bldg., Milwaukee, Wi

Grand Trunk Railway System. For Niagara Falls, Toronto, Montreal, Portland, Canada and the East.



**Farmers' Sentinel** (Rep) Milwaukee
**Germania The** (see opp p 660) "
**Haus and Bauernfreund** (Agriculturalist) (see opp p 660) "
Kuryer Polski (Thurs, Ind) "
**Landmann Der** (Ger-Agrl) (see adv) "
**Milwaukee Free** Press (Rep) "
**Milwaukee Herold** (German) "
National Advance "
**Social Democratic** Herald (see p 703) "
**Sunday Sentinel** (Rep) "
**Tygodnik Milwaucki** (see p 1699) "
**Vorwarts (Ger)** (see p 703) "
**Wahrheit** (see p 703) "
Wisconsin Labor World "
Iowa County Democrat (Thurs, Dem) Mineral Point
Tribune (Thurs, Rep) "
Minocqua The Minocqua
Times "
Buffalo County News (Fri, Ind) Mondovi
Herald (Fri, Rep) "
Green County Herald (Wed, Ind) Monroe
Journal-Gazette (Tues, Rep) "
Sentinel (Wed, Rep) "
Times (Thurs, Dem) "
Express (Fri, Rep) Montello
Mail (Thurs, Rep) Montfort
Messenger (Tues, Rep) Monticello
News (Thurs, Ind) "
Mail (Thurs, Ind) Mt Horeb
Times (Thurs, Ind) "
Valley Voice (Thurs, Ind) Muscoda
Republican (Thurs, Rep) Necedah
News (Fri, Rep) Neenah
Deutsch Amerikander Der (Thurs, Ind) Neillsville
Republican and Press (Thurs, Rep) "
Times (Thurs, Rep) "
Standard Neosho
Times New Auburn
Der Deutsch Schweizerische Courier New Glarus
**Juneau County** Argus (Wed, Rep) New Lisbon
Times (Dem) "
Press (Thurs, Dem) New London
Republican (Wed, Rep) "
News (Wed, Rep) New Richmond
Forest Leaves (Thurs, Dem) North Crandon
News (Tues, Dem) North Milwaukee
Star Norwalk
Eagle (Sat, Ind) Oakfield
Enterprise (Fri, Ind) Oconomowoc
Wsconsin Free Press (Sat, Rep) "
County Enterprise Oconto
County Reporter (Rep) "
Enquirer (Fri, Dem) "
Lumberman "
**Oconto Falls Herald** Oconto Falls
Herald (Rep) Omro
Journal (Thurs, Ind) "
La Crosse County Record Onalaska
Observer Oregon
Polk County Press (Thurs) Osceola
Sun (Thurs, Rep) "
**Northwestern (Rep)** (see p 973) Oshkosh
Observer (Fri, Rep) "
**Oshkosh Times (Dem)** (see p 973) "
Wisconsin Telegraph (Dem) "
Recorder Osseo
**Palmyra Enterprise** The (Ind) Palmyra
Times (Fri, Rep) Pardeeville
Herald (Fri, Rep) Park Falls
Times Peshtigo
Bee (Thurs, Rep) Phillips
Times (Sat, Dem) "
Sun (Fri, Rep) Plainfield
Grant County News (Wed, Rep) Platteville
Grant County Witness (Wed, Rep) "
Journal (Wed, Rep) "
Post (Wed, Ind, Ger) Plymouth
Reporter (Fri, Dem) "
Review (Wed, Rep) "
Columbia Co Weeker (Thurs, Dem) Portage
Democrat (Fri, Dem) "
Wisconsin Rundschau (Thurs, Rep) "
Wisconsin State Register (Sat, Rep) "
Herald (Wed, Dem) Port Washington
Ozaukee County Advertiser (Sat, Dem) "
Pilot (Thurs, Rep) "
Star "
Zietung Die (Thurs, Dem) "
**Press (Fri, Ind)** Poynette
**Courier The (Tues,** Dem) (see p 1013) Prairie du Chien
Crawford County Press (Wed, Rep) "
Pearl City Record (Fri, Dem) "
Union (Thurs, Rep) "
Sauk Co News (Thurs, Ind) Prairie du Sac
**Prentice Calumet** (Thurs, Rep) (see p 1017) Prentice
News (Sat, Rep) "
Tribune (Fri, Ind) Prescott
Republic (Thurs, Rep) Princeton
Princeton Star (Wed, Rep) "
Folkets Avis Racine
**Racine Correspondent** (see p 1034) "
**Racine Journal** "
**Racine News** (see p 1046) "
Racine Posten "
Rodina "
Slavie "
Wisconsin Agriculturist "
Advance (Thurs, Ind) Randolph
Herald (Thurs, Rep) Readstown
Free Press (Thurs, Rep) Reedsburg
Times (Fri, Rep) "
Review (Thurs, Ind) Reeseville
**Herald (Sat, Dem)** Rhinelander
New North The (Thurs, Rep) "
Vindicator (Wed Rep) "
Herald Rib Lake
Chronotype (Fri, Rep) Rice Lake
Leader (Thurs, Rep) "
Times (Thurs, Dem) "
Democrat Richland Center
Republican Observer (Thurs, Rep) "
Rustic (Fri, Ind) "
Badger Blade (Thurs, Rep) Rio
Columbia County Reporter (Fri, Rep) "
Commonwealth (Fri, Ind) Ripon
Press (Rep) "
Journal (Thurs, Rep) River Falls
Times (Tues, Ind) "
Pioneer Press (Thurs, Rep) Sauk City
Der Botschafter Schleisingerville
Press Seymour
Reporter Sharon
County Journal Shawano
**Shawano County** Advocate (see p 1114) "
**Volksbote-Wochenblatt** (Ger) (see p 1114) "
Herald (Sat, Rep) Sheboygan
Saturday Star (Dem) "
Volksblatt (Sat, Ind) "
Sheboygan Co News Sheboygan Falls
Washburn Co Register (Sat, Rep) Shell Lake
Watchman (Thurs, Rep) "
News Shiocton

PATENTS. Trade-Marks, Caveats, Labels and Copyrights promptly procured. A 48-Page Book Free. Send Sketch or Model for Free Opinion as to Patentability. All business treated as sacredly confidential. 25 years' experience. Highest references. Send for Book. Address, W. T. FITZGERALD & CO., Attorneys at Law, Department 8, WASHINGTON, D. C.

MISSOURI PACIFIC R'Y. } Best ROUTE FROM St. Louis . . to all Points West . . and Southwest.

**DECORATIONS** For CHURCHES, THEATRES, RESIDENCES
ODIN J. OYEN, 116 S. 4th St., LA CROSSE, WIS. Designs and estimates furnished for Decorating, Painting and Hardwood Finishing. Foreign and Domestic Wall Paper Fabrics. (See adv. in class Clergymen)



Retail Lumber Dealers, POLK'S LUMBER DIRECTORY. Wholesale Dealers, and Manufacturers of the entire United States, in PRICE, $10.00 CHICAGO, ILL.

**NEWSPAPERS—WEEKLY—Cont'd.**

Pick and Gad (Thurs, Ind) Shullsburg
Mugwump Slades Corners
Kickapoo Valley Journal (Wed, Ind) Soldiers Grove
Journal South Milwaukee
Times-News (Sat, Ind) "
Advertiser (Fri, Rep) Sparta
Monroe County Democrat (Fri, Dem) "
Home News (Thurs, Ind) Spring Green
Sun (Thurs, Ind) Spring Valley
Republican (Sat, Rep) Stanley
**Gazette The (Wed,** Dem), (see p 1150) Stevens Point
Journal (Sat, Rep) "
Rolnik (Polish, Fri, Ind)"
Courier (Fri, Rep) Stoughton
Hub (Fri, Rep) "
Advocate (Rep) Sturgeon Bay
Door County Democrat "
Countryman (Thurs, Ind) Sun Prairie
Leader-Clarion (Sat, Dem) Superior
Nordvestern Harold (Swed, Thurs, Ind) "
Sun (Sat, Ind, Rep) "
Svenska Amerikanska Tribunen (Swed, Fri, Rep) "
Tidende (Norw, Fri, Rep) "
Times (Sat, Rep) "
Courier (Thurs, Dem) Thorp
Enterprise (Sat) Three Lakes
Chronicle Tigerton
Journal (Sat, Rep) Tomah
Monitor (Wed, Rep) "
Leader (Fri, Ind) Tomahawk
Tomahawk (Sat, Ind) "
Gazette (Fri, Ind) Trempealeau
Herald (Fri, Rep) "
**Bugle The (Thurs,** Ind) (see p 1204) Turtle Lake
Chronicle (Tues, Dem) Two Rivers
Enterprise Union Grove
Marathon County Register (Fri, Rep) Unity
Intelligencer (Fri, Rep) Viola
Republican The (Wed, Rep) Viroqua
Vernon County Censor (Wed, Rep) "
Vernon County Leader (Fri, Dem) "
Northern Wisconsin Advertiser (Thurs) Wabeno
Times Walworth
Index (Fri, Ind) Warrens
Bayfield County Gazette (Thurs, Rep) Washburn
News and Itemizer (Fri, Rep) "
Times (Thurs, Rep) "
Post (Thurs) Waterford
Democrat and Dairyman (Fri, Dem) Waterloo
Journal (Thurs, Rep) "
Gazette (Fri, Dem) Watertown
Phoenix (Wed, Rep) "
Weltbuerger and Erzaehler (Ger, Sat, Dem) "
Freeman (Thurs, Rep) Waukesha
Dispatch (Fri, Dem) "
Press (Wed, Rep) "
Post (Fri, Ind) Waunakee
Post (Thur, Ind Rep) Waupaca
Record (Thurs, Rep) "
Republican (Fri, Rep) "
Democrat (Fri, Dem) Waupun
Leader (Wed, Rep) "
Central Wisconsin (Sat, Rep) Wausau
Herald (Fri, Dem) "
News (Thurs, Ind) "
Pilot (Tues, Dem) "
**Index The (Ind)** (see p 1257) Wausaukee
Waushara Argus (Wed, Rep) Wautoma
Independent (Sat, Ind) Wauwatosa
News (Sat, Rep) "
Kickapoo Chief The (Thurs, Dem) Wauzeka
Times Wesley
Beobachter (Fri, German) West Bend
News (Wed) "
**Washington County** Pilot (see p 1267) "
Times Westby
Central Union (Thurs, Rep) Westfield
Nonpariel Journal (Fri, Ind) West Salem
Chronicle (Wed, Rep) Weyauwega
Times and Blair Banner (Thurs, Rep) Whitehall
Gazette (Rep) Whitewater
**Whitewater Register** "
Work With Words "
Agitator Wilmot
Herald Wilton
Local (Fri, Ind) Winneconne
Sentinel Withee
**Enterprise The (Fri,** Rep) Wittenberg
For Gammel Og Ung "
Reporter (Thurs, Rep) Wonewoc
Independent The (Fri, Rep) Galesville

***NICKEL PLATERS.**
(See also Platers.)

**Lang Mnfg Co (see** p 1030) Milwaukee
**Milwaukee Stamping** Co (see p 705) "
**Northern Novelty** Works (see adv opp Novelty Mnfrs) "
**Western Fixture Co** (see adv opp Window Display Fixtures) "

***NIGHT PATROLS.**

**Merchants' Police** Detective Agency (see p 1459) Milwaukee

**NORMAL SCHOOLS.**
See Colleges.

***NORTHERN LANDS.**

**Jelleff A C Co (see** p 1089) Ripon
**Jones G D Land Co** The (see left top lines and p 9) Wausau

***NORTHWESTERN LANDS.**

**Jelleff A C Co (see** p 1089) Ripon

**NOTARIES PUBLIC.**

Douglas M H Abbotsford
Flagg A W "
McKinley Wm A Abrams
Sargent E K "
Roethel Martin Ada
Gilbert C C Alban
Atherton Edwin C Albany
Dodge A H Albertville
Le Valley B F Allen Grove
Dowing Philip Ambers
Foxen J O Amherst
**Deane C Werden (see** p 141) Antigo
**Duchac Joseph (see p** 139) "
**Moses & Moses (see p** 143) "
Harris E J Apollonia
Hill E W "
Otis Frank J "
Shea D D Arena
Gierhart R E Argyle
Waddington F A "
Bloomquist Hilda E Ashland
Good J W "
McDonald A D "
Macdonald G G "
Pierrelee V T "
Piniachowski A F "
**Withers Ned (see** right side lines) "
Knudsen Edw Atlant
Knapp E Q Attic
Wells W H Aurorahvill

**Collections.** NORTHWESTERN COL. AGENCY
6th Floor Sentinel Bldg., MILWAUKEE, WIS.
Branch Offices and Connections in every city and county in th United States and in all Foreign Business Centers. We mak quick Mercantile reports very cheap. No Membership Fe

A. O. COLBY "Everything Electrical." { Storage Battery Systems Installed Complete. WRITE ME. La Crosse, Wis.



Schrake Jacob Bagley
Halsted H L Baraboo
**Philbrick F A** "
Jones Jerome J Barneveld
Pryor J W "
Markham C A Beaver Dam
Markham J A "
Barrett John Belmont
**Vermeulen C N (see** p 206) Beloit
Buchan W R Benton
Vail W B "
**Brown J W Berlin**
Cavanaugh W E "
**Kiskern Percy** "
Loomis W F Birchwood
Johnson E C Black Earth
Chandler Carl Blanchardville
Cleary M J "
Olsen Peter "
Thomas H D "
Bartley Patrick Bloomington
Beitler Lewis "
Philipson Leo "
Woodhouse M F "
Blaine J J Boscobel
Gilman W W "
Howe W E "
Menkhausen C W "
Muffley F C "
Palmer W G "
Richardson D B "
Davis John F Brasington
Breed A W Breed
Sampson Amos Brownsville
Curtis C D Browntown
Simon E Brussels
**Schwaller F H** Burlington
Burgess J M Cassville
Ortscheid J B "
Stevens G A "
Cole J A Cataract
Noll Andrew Chilton
**Page Charles L (see** p 261) Chippewa Falls
Dinger F A Clam Falls
Wuensch Charles Cleveland
Meile John Cochrane
Rohrer G M "
Neefe F J Cottage Grove
Wering E G Cranberry Center
**Himley A E (see p** 284) Crandon
**Wyman Egbert (see** p 285) "
Hendricks Matthew Cuba
Smalley S E "
Stephens John "
Buckley John Cylon
Carey J K Darlington
Conley E F "
Mackay T C L "
Marshall G A "
Orton P A "
West G F "
McDowell J A Dartford
**Owens Samuel (see p** 295) "
Lamb N E Dayton
Reynolds M L Delton
Carter Richard Dodgeville
Hocking F P "
Hoskins J J "
Perkins E A "
Reese J M "
Smelker R C "
Strong Orville "
Strong T M "
Williams D H "
Stoddard E F Downing
Tibbetts A J Downsville
Fitz F W Drummond
Bates John Eagle Point
Schmitt Rud A East Bristol
Chafin J P East Troy
Rohledder E R "
Adkins H D L Elkhorn
**Norton W C (see** p 344) "
Mitchen N E Ellis
Jacobson G A Ellison Bay
Lissack Charles J Fall Creek
Fisher M J Evansville
Richardson T C "
Richmond R M "
Lewis H B Fennimore
Parker D T "
Fenrich George Fenwood
Wittig E W Fillmore
Howey J A Fond du Lac
Owen F W Footville
Allen W C Forest Junction
Fogg Wm Forestville
Greibe Henry Franklin
Cigrand Nicholas Fredonia
Jeffery James Georgetown
Gillingham W E Gillingham
Hutchinson J M Gilmanton
Kenyon W H "
Bandely Emil Glidden
Fleischbein John "
Harms F L Grafton
Burmeister H W Gratiot
Doyle Michael "
Johnson J C "
**Brauns August (see p** 427) Green Bay
Brice O J B "
**Shepeck John (see** p 437) "
Sheridan & Evans "
Stannard H Greenbush
Prust H F Greenleaf
Chattaway A R Hackley
Dreyfuss Julius Hale's Corners
Thompson R L Hancock
**McNamara F L (see p** 451) Hayward
Jeffrey W H Hazel Green
Mills G K "
**Wilke Wm (see p** 453) "
York H D "
Cramer Frank Hewitt
Jacobs D E Highland
Pusch A J "
Norton D H Hingham
Jastad A O Holman
McIntosh — Honey Creek
**Hawks Charles Horicon**
Herker Carl "
Rehfeld C W "
Sawyer J E "
Washburn A A "
Stallard B J Humbird
Opperman Wm Hunting
Chino J A Hurley
Gage S R Hustler
Peake E D Jamestown
Conger David Janesville
Fethers, Jeffris & Mouat "
**Moeser H A (see p** 481) "
Newhouse W O "
Stevens W A "
Krebs C F Jefferson
Welling G Jenson
Christainsen C A Juneau
Baxter W Kendall
**McCarron G B Kenosha**
**O'Donnell M G** "
**Tarbell C A** "
Sisson O S La Crosse
Calkins L E La Farge
Dalton R P "
De Jean A W "
Drew A F "
Drew Mrs E L "
Millard H C "
Fraser F L Lake Beulah
Johnson W A Lancaster
Klarman Charles "
Moses H L "
Rowden W P "
Schreiner David "
Shimmin W E "
Teasdale J M "
Watkins Dora I "
Wheeler G B "
Schnefel Wm Lebanon
Katermeyer George Le Roy
Boetkol George Lincoln
Gregor Frank "
Massard J J "
Noel Henry J "
Jacobs Wilmer Luxembourg
**Buell & Denu (see p** 583) Madison
Mertin W N Manawa
**Markham & Mark-**ham Manitowoc
Clemons W D Maplehurst
Hanson John Maple Valley
**Hutchinson & Gold-**man (see p 621) Marinette
**Schwittay A E (see p** 619) "
Dickinson G E Markesan
Bartels Wm Marshfield
Schnetze Gustav Martintown
Ohr E J Mason
Lyon Chester Mauston
Veeder & Veeder "
Treat C R Meadow Valley
Hutchins I M Melrose
Bullard Silas Menasha

The Greatest of all Coal Savers. 85% Magnesia Sectional STEAM PIPE AND BOILER Coverings. ABSOLUTELY FIRE PROOF. KEASBEY & MATTISON CO., the original and only manufacturers, Joseph H. Hirz, Manager, 350 East Water St., MILWAUKEE, WIS.

PEOPLES TAILORING CO. Tailors for the Trade.
AN ELEGANT SAMPLE OUTFIT SENT ON APPLICATION.
250 & 252 West Water Street, - MILWAUKEE.

**BEAVER'S** Reliable Life Insurance at Cost. Combining the economy of Fraternal Insurance with the Reserve Fund Stability of Old Line Insurance. DEPUTIES WANTED. Ben. E. Wait, Sec., Stoughton, Wis.



W. TOEPFER & SONS | Brewers' and Maltsters' Iron Works, Kiln Floors, Tanks, Etc. | MILWAUKEE, WIS.

**NOTARIES PUBLIC—** Cont'd.

**Allen H R & Son** (see p 648) Merrill
**Bowell H J & Co** (see p 648) "
**Helms A A (see p** 650) "
Schraudenbach A E Merton
Peterson Charles L Milladore
Miller S C Millston
Ahlhauser W C Milwaukee
Aitken W J "
**Alden Charles J** "
Armitage Frank "
Baldauf Joseph "
**Becker Danforth** "
Behrins E W "
**Bohmrich & Wil-** liams "
Doorz August "
Borges H C "
**Borst C L** "
Borth O A "
Boyle W H "
Brodesser G J "
Churchill A M "
Cleaver H A "
Czerwinski Barney "
Dunn W A "
**Ewens & Sons** "
Ewig Wm "
Froede Albert "
Garbrecht Helen H "
Gewalt Frank "
Gile R H "
Gilien S Y "
Goodall W H "
Greve Susanna "
Grootemal A L "
Gruenewald J J "
Halsey P L "
Held Jacob "
Henes Edwin "
Holzhauer & Weber "
Hornig F R "
Houtkamp Adrian "
Huchting A L "
Huchting F B "
Karow E & I "
Luedtke F J "
McGrath J J "
**McIver James (see** p 815) "
**Milbrath C W Co** The (see p 781) "
Myers Miss M L "
**National Credit Co** The (see p 785) "
Newton S S "
Ornstine Sigmund "
Pozorski Joseph "
Ramien R B "
Reukema Rip "
Reuter Frederick "
**Roemer & Aarons** "
**Runkel A C** "
Schaefer C A "
Schmitzler Martin "
Schroeder Mrs Ida "
Schuengel Edward "
**Schultz Wm Jr** "
Sell J M "
Shenners W H "
Spang Philippine "
Steinmetz Christ Milwaukee
Stiglbauer & Co "
Stuetzel E P "
Tehlandt Henry F "
Thomas W O "
Trzebiatowski Charles "
Turner E A "
Umfrid Emil "
Wallber Albert "
Wolthers F J "
Zimmermann F W "
Zimmermann Wm "
Fiedler J J Mineral Point
Hanscom F H "
Hutchinson E Y "
Hutchison J W "
McIlhon C W "
Pitts Henry "
Priestly T M "
Reynolds J B "
Treweek Joseph "
Jacobson Peter M Misha Mokwa
Ruegger Edward Monroe
Stevens L H Montfort
Stevens P T "
Jordan Wm Monticello
Winn A M Moon
Birr R H Morgan
Hennen John Mt Calvary
Zentgraf Theodore "
Brown James Mt Horeb
Dahle & Berg "
Gramm A F "
Taylor L H "
Campbell M L Neenah
Johnson Ray Neshkoro
Scobie A H "
Mertis John Neosho
Hefty T C New Glarus
Greve H H New Holstein
Billings F F Niagara
Kamper J H North Cape
Steen H A M Northfield
Powell E L North Freedom
Monsted A T North Lake
Bristol W E Oakfield
Hrulbut Mrs Margaret Oconomowoc
**Beyer George Oconto**
Reynolds J W Oconto Falls
**Reynolds T F (see** p 948) "
Feragen Alex Ogdenburg
Gorman C D Olivet
**Harrington John** Oshkosh
**Hooper & Hooper** "
**McManamy & Mc-** Manamy "
**Waterhouse W W** "
**Williams & Wil-** liams
Schernick Joseph Pella
Hall W W Peshtigo
Slight James "
Jansen Isadore Phlox
Millard Bane Pelican Lake
Sorensen George P Pine River
Chapman L W Plainfield
Beebe W H Platteville
Black Manfred "
Cleary T L "
De Witt Clinton Platteville
Dolan James "
Dolan P J "
Doscher Frank "
Ellis W H "
Gardner D J "
Hendershot P D jr "
Kopp A W "
Murphy J W "
Rindlaub W M "
Traber S W "
Holmes Alfred Portage
Kiefer Andrew & Son "
Kiefer F W "
Coons H B Potosi
Wilmotte E M "
Pruess Fred W Potter
Gissenaas B Pound
**Swartz G L Poynette**
Moffatt John Poy Sippi
Farr E J Prairie du Sac
McGinness Alexander "
**Dehde Henry Princeton**
**Lehner Philip** "
Eadus Ina Racine
Eadus N G "
Glass Estelle J "
Jagers G W "
Jandl W J "
**Johnson Christian** (see p 1042) "
Lindenmann Joseph "
Wendt E G H "
Wentworth John T "
Jones O J Randolph
Kiesow Ernst Readfield
Kundiger F W "
Reeve C W Readstown
Miethke Paul Redcliff
Etzler Charles Reedsville
**Dunlap A E Ripon**
**Jelleff A C Co (see** p 1089) "
Ela George Rochester
Chamberlain G H Rock Falls
Cartwright Paul W Rome
Hensey Charles "
Sears Lowell C "
Spaulding E F Rose Lawn
Favell J Royalton
Kramer John F St Lawrence
Bailey Alexander Salem
Naffz Charles Sauk City
Muehl Mrs Wm M Seymour
**Sommers Edward** (see p 1114) Shawano
Benfey Felix Sheboygan
Hahn Frank Shennington
Olfson H jr Sheridan
Law T J Shullsburg
O'Brien M A "
Simpson J B "
Weatherby G E "
Peterson N O Soldiers Grove
Ely Henry D Spring Creek
**Wells & McNurlen** (see adv in Real Estate) Spring Green
Fox C E Spring Valley
McDonald J A Starlake

SIGN OF THE BLUE FLAG. Registered
ZIMMERMANN BROS. Clothing Co. 384 East Water St. MILWAUKEE, WIS — RETAIL. —

Gateway City Steel Tank and Roofing Co. Sheet Metal Contractors.
LA CROSSE, WISCONSIN. TILE, SLATE and COMPOSITION ROOFS, STEEL CEILINGS



Denney Austin Star Prairie
Ellingson C P Stetsonville
Butterfield R H Stevens Point
Groelle F F "
Humphrey T A "
**McDonald J R (see p 1152)** "
**McCullough Thos W** (see p 1161) Sturgeon Bay
Small John R Sussex
Andrus Frank Troy Center
Montimer J E Valton
Burgor N H Viola
Waggoner W J "
Himley J E Wabeno
Timmer H W Waldo
Jones T D Wales
Gudmundsen A Washington Harbor
Buchheit Gustav Watertown
Henze George "
Jacobi & Blumenfeld "
Wright Joseph "
**Gerken G E (see p 1235)** Waukesha
**Hardy W H Jr** "
Seiffert Martha M "
Spence Thomas "
Emmons W M Waupaca
Scott M B "
Brightman O W Wausaukee
**Walker G P Wautoma**
Vaughan W A Wauzeka
Magnuson Robert Webster
Meinke Ferdinand Westfield
Shoenberger L C West Prairie
Basner Frank J Wheeler
Thompson John F Wilmot
Tufts W C Withee
Hoover E H Wolf Creek
Finvold P C Woodville
Johnson J C "
Heggen Nels York
Kelley James C Yuba

***NOTION DEALERS' FOLDING PAPER BOXES.**

**Monarch Folding Box** Co (Inc) (see left side lines and p 785) Milwaukee

**NOTIONS—WHOLESALE.**
(See also Dry Goods.)

Beerbaum-Jenkinson Co Milwaukee
**Knox Charles T & Co** "
Weissenborn Bros Co "
**Wiemann & Muench** "

**NOTIONS, TOYS AND FANCY GOODS.**

Hall Mrs H A Allen Grove
Torgeson Thomas Amery
Becker Herman Appleton
Ellis E L "
Leithen E "
Schultz Robert "
Danson A J Ashland
Badger Specialty Co Auburndale
Kingsbury R F Bangor
Nelson A Bayfield
Lawton B E Beaver Dam
Hayden J M Beetown
Paige C E Beloit
Chester E L & Co "
Leach L L & Son "
Lyman L W "
Smiley B C "
Keuper C F Burlington
Stang Mrs Mary "
Becker I E & Co Chippewa Falls
Isham & Steven Clinton
Tetter Mrs Abbie "
Folkman C F Clintonville
Ellingwood Mrs C A Crandon
Rodes F J "
Meyer Charles Cross Plains
Askor C J Cushing
Law W R Darlington
Chambers D T De Pere
Smith John "
Jaycox H M Dodgeville
Oliver F W Eau Claire
Carter N E Elkhorn
Brown John H Fairwater
Dyer G L Fall River
Bucknam A L Fond du Lac
Foster, Post & Co "
**Post W H (see p 364)** "
Wolff Julia "
Gipple Benjamin F Galesville
Hazard Mrs J J Grand Rapids
Sauber Matthew Green Bay
Schultz Bros "
Ordway & Palmer Hancock
Mills George K Hazel Green
Rubado W A Highland
Crosby G J Hudson
Jones J E "
Hall Mrs Edward Janesville
Hinterschied F J "
Nichols John "
Reid Archie & Co "
Rider Albert "
Skelly & Wilbur "
Downing Mrs Isaac Juneau
Fargo Alice Kaukauna
Fensel L C Kewaunee
Rothe Bertha Kilbourn
Pfohl & Smith La Crosse
Ryan M E "
Sady George "
Skaff Abdalla "
Cardinal S J Ladysmith
Pendleton M A Lake Geneva
Crase Alfred Linden
Knox H M & Co Madison
Madison Notion Co "
Marsh & Co "
Nichols Co "
On Sing Co "
Beckers A C Manitowoc
Reeves E I "
Smukler Jacob Marathon
Comer P J Mauston
Timbers James "
Scott Fred Menomonie
Bazel Charles Milladore
Drescher E Millston
Jensen J T Milltown
Chambers & Owen Milton Junction
Auerbach Felix Milwaukee
Baum Mrs Barbara "
Becker E A "
Boston Store "
Brancel & Houy "
Brandner Mrs Barbara "
Brehmer Mrs Anna "
Chilton Benjamin "
Crane Mrs M E "
Eggert Tillie "
Gallagher Bridget "
Geiser Hulda "
Herzfeld, Phillipson & Co "
Hetzel Mrs Louisa "
Holtz Herman "
Klein Mrs Mary "
Klemm Ferdinand "
Kloppenborg Christina "
Knox S H & Co "
Marquardt Mrs Gustav "
Neuser Mrs Dora "
Norden Notion Co "
Pasikowski Anton "
Petzoldt E O "
Pfannerstill A & T "
Rice Mrs Rosa "
Sahati Gabriel N "
Schleyer George "
Schubert Rosalia "
Southside Fair "
Utech Reinhard "
Vogt Mrs Justus "
Wachman Isaac "
Wallensak M & A "
Woodland Margaret "
Zeissl Arnold "
Zimmermann Frances L "
Thoma A W Mineral Point
Pratt M H Montello
Hitchcock J B Montfort
Robinson H M Mukwonago
Brockbank Mrs Mary New Richmond
Elliott J I North Freedom
Esser F F & Son Oconomowoc
McKee M H F "

WIRE AND IRON FENCES
Globe Wire and Iron Works,
Atkinson Ave. bet. 10th and 11th Sts. MILWAUKEE, WIS. (See page 10)

ELECTRICAL WORK L. A. MEYER CO.
450 E. Water St., MILWAUKEE, Wis.

The MUTUAL BENEFIT LIFE INS. CO., Newark, N. J.
Pays larger dividends than any other Company issuing as fair and equitable a contract.
Large Cash, Extended Insurance, Paid-up and Loan Values endorsed on all policies.
FRANK L. WILSON, State Agent, 58-59 University Bldg., MILWAUKEE, WIS.



To secure prompt payment insure in the NORTHWESTERN MUTUAL LIFE INSURANCE COMPANY
MURPHY & SURLES, General Agents, MILWAUKEE, WISCONSIN.

**NOTIONS, TOYS AND FANCY GOODS—** Cont'd.

Rosenberg Bernard Oconto
Wing Kee Co Oshkosh
Rundle Mrs George Palmyra
Flindell Adolph Phillips
Snowden F L Platteville
Winkie F E Portage
Deming Charles Poynette
Douglass Mrs S L Prairie du Chien
Wachute Joseph "
Onam Ole Jac Progress
Belle City Fair The Racine
Botsford & Wooster "
Brinkman Harry "
Halenbake Mrs L E "
Knox S H & Co "
Kragh J C "
Larsen N P "
Leichtweihs Joseph "
Oleson & Holmquist "
Sideman Alex "
Tatosky E A "
Van Winter Edw Readstown
Outerbridge Mrs R P Reedsburg
Kirk David Rhinelander
Kirk L C "
Roche P H Ridgeway
Preston F A Ripon
Banks W H Roberts
Hawkins Mrs S J "
Elliott Sara Saratoga
Gibbons R Sextonville
Fricke Mrs C Sheboygan
Geisler H F "
Knox S H & Co "
Kraemer Mrs A "
Law W R Shullsburg
Clough Mrs J A Spring Valley
Amerson Gust Star Prairie
Moll-Rothman Co Stevens Point
Neuwald Max "
Shafton Israel "
Robson W L Stoughton
Mann Mrs J R Sturgeon Bay
Booth Franklin Superior
Hacker G W "
Knox S H & Co "
Miller M C "
Gibson John H Taycheedah
Williams Charles Trade Lake
Cornwell J E Turtle Lake
Hall D K Unity
Himley C G & Co Wabeno
Goedeke Wm Washburn
Mertz George "
Brandt W F & Son Watertown
Gruetzmacher W F Watertown
Heyn Otto "
Jaedecke Mrs Ida "
Kuehn Mrs Herman "
Hole O O Waupaca
Goetsch Martha Wausau
Williams C A "
Reichman H L Wauzeka
Harden Frederick Weyauwega
Beebe S I Wiota

***NOVELTIES—ALUMINUM.**

**Aluminum Sign Co** (see p 514) Kewaunee

***NOVELTIES—LEATHER.**

**Christie A H Co** (see p 747) Milwaukee

***NOVELTY MNFRS.**

Lawler D W Appleton
McLeish Wm "
Badger Specialty Co Auburndale
**Philbrick F A Baraboo**
Lawton & Bushman Burlington
Casco Novelty Co Casco
Harrison Postal Rack Bag Co Fond du Lac
Monroe Eraser Mnfg Co La Crosse
Mills Novelty Co Milwaukee
Milwaukee Premium Co The "
**Northern Novelty** Works (see adv) "
**Sonnichsen & Stielow** (see right bottom lines) "
Konrad Novelty Works Oshkosh
Oshkosh Novelty Co "
**Portage Novelty** Works (see p 1005) Portage
American Novelty Co Racine
**Freeman George B** Manufacturing Co (see p 1039) "
**Lang Mnfg Co** (see p 1030) "
Racine Novelty Mnfg Co "
Sig H Novelty Works The "
Star Novelty Co "
Waupaca Novelty Works Waupaca
Wausau Novelty Co Wausau
**Enger-Kress Pocket** Book Co (Leather) (see p 1267) West Bend

**NURSERYMEN.**

(See also Florists.)

Helberg George Algoma
Laux Wm Appleton
Foley M F Baraboo
Barney C M Beaver Dam
Lake H & Son Black River Falls
Fancher A S Cornss
Conlon James Cuba
Gray Warren Darlington
Schattschneider J J De Forest
Phoenix Nursery Co Delavan
Smith O C Dodgeville
**Demmler O R** (see p 323) Eau Claire
Olinger John Becker A F Edgar
Tomblingson A F & Sons Fort Atkinson
Brown W W & Co Hartland
Hartland Nursery Co "
Kelpinski Martin Hofa Park
Reise John Ithaca
Kellogg George J & Sons Janesville
Reed Joseph Jefferson
Kenosha Greenhouse and Nursery Kenosha
Knutson K O Knox Mills
Howell A J Lancaster
Baker S H Luddington
Meeser John Macfarland
Rentschler George Madison
Kunz Adolph Mayville
Renick A Mifflin
**Currie Bros Co** Milwaukee
Pagenkopf Bros "
Gloege H L Monroe
Yates W L Olivet
Lammers G J Oostburg
Allen Nels Oregon
McKay Bros Pardeeville
Brodt Samuel & Son Patch Grove
France E R & Son Platteville
Zestrow Walter Port Washington
Bass C S Reedsburg
Cartwright Charles S Rome
**Allan John H Seed** Co Sheboygan
**Matthewson J E** (see p 1121) "
Boynton W D Shiocton
Watson G C Stoughton
Hatch, Bingham & Co Sturgeon Bay
McLoughlin Miles (agent) Superior
Diedrichs Charles Timothy
Rastall Benjamin Viola
Freeman James Waterloo
Whelan James Watertown
Tornhorst Paul Waukesha
Barnes A D Waupaca
Jepson N P "
Hewitt John Waupun
Hawks Nursery Co Wauwatosa

The Gallasch Co. MANUFACTURERS OF MUSTARD, CATSUP AND VINEGARS 298 MILWAUKEE STREET, MILWAUKEE, - WIS.

# NORTHERN NOVELTY WORKS.

## Hintze's Patent Bread Knife

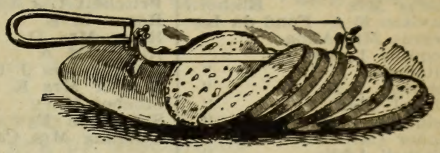

THIS KNIFE is made of the highest grade steel and best workmanship throughout. It cuts fresh bread as easily as old, because the guard running the length of the blade prevents the bread tearing and falling apart.

The guard regulates the thickness of each slice—cutting as thin as may be desired.

The guard gives a firmness to the blade that is essential to thin and even cutting.

The guard prevents the edge of knife from coming in contact with any other substance than bread, consequently the edge of the blade is always keen and sharp and it is impossible to cut the table linen, etc.

For tea, dinner and picnic sandwiches the knife is absolutely necessary, as the slices should be very thin and uniform.

When cutting, tip the loaf from you, keeping the blade parallel.

We guarantee the guard against breakage. If any part of knife proves unsatisfactory return the part to us and we will forward you duplicate without charge.

Wherever the knives have been introduced they supersede all other makes or styles on account of the superiority of the work done.

**Ask dealer for it or send 25 cents and 8 cents postage and we will mail you one.**

MANUFACTURED BY

**Northern Novelty Works,**

POLISHERS, PLATERS AND MANUFACTURERS OF NOVELTIES.

**77-79 Thirteenth Street, - Milwaukee, Wis.**

**H. C. Miller Co.** 342-6 Broadway, Milwaukee, Wis.
**Blank Book Makers.**
Labor Saving Office Devices. | Removable Leaf Ledgers | Order Sheets . . . Holders, Binders.
(See adv. in Milwaukee.)



Folding Paper Boxes of all kinds.
185-191 Milwaukee Street, - - MILWAUKEE.
Manufactured by Folding Box Company

**NURSES.**
(See also Midwives.)

Dawson Harriet Beloit
Hamilton Elizabeth "
Winder Mrs Emma Benton
Wood Agnes E Bloomington
Young May "
Bingham Minnie J Darlington
Bacus Mrs Elkhorn
Davison E A Fond du Lac
Delany Mrs Anna "
Dequine Louise "
Hitchcock M L "
Johnson I M "
Kinkel Clara "
Leininger Lynette "
Maher Catherine "
Mitchell Addie "
Parsons Martha "
Seafy L A "
Stewart G E "
Taylor J T "
Van Eps Emma "
Babcock Stella Green Bay
Benedict Grace "
Campbell M V "
Christensen Mrs J P "
Fowles May "
Gollen Emily "
Gryseele Mrs Philomena "
Hedberg Nicoline "
Koenig Sophia "
Lee Mrs A "
Liebermann A E "
Sheehy Helen "
Whitney Mary "
Harris Mrs E A Janesville
McCarthy Mrs Mary "
Shortney L A "
Bishop C B Kenosha
Cappelen Catherine "
Hannan Ellen "
Lovejoy Nellie "
Lucus Angeline "
Tucker Dora E "
Berg Mrs E La Crosse
Cooper Mrs J C "
Felzer Mary "
Jackman Gertrude "
Lilly Mrs J "
Peroutka Mrs H "
Ambler Mrs Julia Madison
Ashby F M "
Armstrong Elizabeth "
Bardsley Mrs A E "
Bliss Mrs Annie "
Boelsing W A "
Brady Emma "
Casey M M "
Deards A M "
Donoghue Margaret "
Estee L F "
Grunsell J C "
Hall Eva "
Hanson Sena "
Hartig D "
Haswell A J "
Hicks E F "
Holmes Mrs Margaret "
Howard Ruth "
Krauth B E "
Kunow Elizabeth "
Larson Emma "
Longfield G Madison
McGann Mrs Sarah "
McGovern Mrs M "
McNaught E "
Matts M M "
Miller Sarah "
Newton F "
O'Malley Grace "
Orchard Minnie "
O'Rourke Rose "
Pritchett L J "
Regan M E "
Rider Mrs D "
Rinder M A "
Scherer Mrs J U "
Shriner Mrs K "
Stoeber Mary "
Strasilpka F "
Dunning Mrs Cora Marinette
Gallagher M G "
Garlow Mary "
McPherson Mrs Martha "
Peterson A "
Ticknor Florence Menomonie
Brooks Louise S Milwaukee
Busoh Catherine "
De Quine Louise "
Feyrherm Emma "
Finch Edna "
**Fischer Mrs Matilde** "
Flynn Catherine "
Hainke Edward H "
Jacobson Betty "
Mason Mrs Amanda "
Redmond Mrs Eva "
**Slominski Catherine** "
Wahlen Anna "
**Wallis Dora** "
Wietnig Mazel L "
Keating Mrs Fannie Monches
Springer Audrey Orienta
Joerdeau Lucile Platteville
Bidwell Mrs Kate Racine
Burch Mrs Olive "
Davis Mrs Maria "
Eadus Mrs Lou "
Griffith Jennie M "
Hellen Clara E "
Hyde Abbie "
Lattish Mrs Sina "
McNabb Theo "
Naylor Mrs Sarah "
Nelson Mrs Ingar "
Semmes Mrs Anna "
Teagl Mrs Augusta "
Van Vliet Mary A "
Gardner Addie Rhinelander
Lambert Mrs C A Ripon
Waldron Mrs B C Sampson
Knapp Mrs G M Shawano
Davidson Mignon Sheboygan
Gander M "
Holling Anna "
Neumeister Emma "
Evergreen Nursery Co Sturgeon Bay
Benson Mrs L C J Superior
Campbell Jane "
Hawkins Lydia "
Jorgensen Annie "
Parliament Loretta Superior
Railton Anna "
Wills Mrs E C "
Fenlon Mrs Emma Waukesha
Hanks J A "
Johnson Mrs Libbie "
Manning Mrs Carrie "
Smart B P "
Woody Nora Waupun
Bates Mary Wausau
Cass Mrs H "
Hund E "
Klenke Dora "
Meservey Nellie "
Murphy Mrs A "
Dean Mabel Wauwatosa

***OAK STAVES.**
**Stolper Charles Cooperage Co** (see p 1440) Milwaukee

**OCULISTS AND AURISTS**
(See also Physicians.)

Nye F T Beloit
Stuart F H Chippewa Falls
Rice E E Eau Claire
Burdick A L Janesville
Thorne J P "
Bartlett E W Milwaukee
Hitz H B "
Kennedy W R "
McBeath H F "
Neyman E H "
Schneider Joseph "
Seaman G E "
Stolte Herman "
Thomas F A "
Wurdemann & Black "
Zimmermann Charles "
Allen L P Oshkosh
Breckenridge H E Racine
Alcorn D N Steven Point
Sibree H C Sturgeon Bay
Conkey C D Superior

***OFFICE CHAIRS.**
**Kreul Wm C Co** (see p 832) Milwaukee
**Schram A W & Sons Co (Inc)** (see p 975) Oshkosh

***OFFICE DESKS.**
**Northwestern Furniture Co** (see p 843) Milwaukee
**Oliver Typewriter Co** (see p 832) "

***OFFICE FITTINGS—WIRE AND IRON.**
**Globe Wire and Iron Works** (see right side lines and p 10) Milwaukee

***OFFICE FIXTURES.**
**Ahnapee Veneer and Seating Co** (see p 127) Algoma
Brunswick-Balke-Collender Co Milwaukee

**KRUS ENGRAVING CO.** DESIGNING
EVENING WIS. BLDG. MILWAUKEE HALF-TONE
ZINC-ETCHING

# THE MILWAUKEE COUNTY HOSPITAL

# Training School for Nurses.

INCORPORATED UNDER LAWS
OF THE STATE OF WISCONSIN.

## OFFICERS:

DR. GUSTAV A. KLETZSCH, *President*, - - MILWAUKEE
DR. DENNIS J. HAYES, *Vice-President*, - - - MILWAUKEE
DR. E. C. GROSSKOPF, *Secretary*, - - - WAUWATOSA
DR. W. F. BEUTLER, *Treasurer*, - - - - WAUWATOSA
JESSIE C. SUTCLIFFE, *Principal Nurse*, - - WAUWATOSA

**Offers a Superior Course of Training in Nursing** to bright ambitious women between the ages of 20 and 30 years, who desire to enter the profession of nursing. **Monthly cash allowance.**

Modern Sanitary Equipped Nurses Home, separate from Hospital Buildings. Full course of Lectures by eminent Physicians and other branch teachers.

**Requirements for admission:** Good English Education and good moral character. Application papers and further information furnished on request to the

**Secretary, Milwaukee County Hospital Training School for Nurses,**

**WAUWATOSA, WIS.**

**Persons interested in nursing education are invited to inspect this school.**

# POLK'S
# Lumber Directory
## OF THE UNITED STATES.

Numerous inquiries for a complete and reliable Directory of the Lumber Interests of the U. S. have induced us to utilize our unequaled facilities in the publication of the work. It is the most complete publication of the kind ever issued, and invaluable to all interested in Lumber and kindred lines. Among the more important features are

LIST OF ALL LUMBER MANUFACTURERS IN U. S.
POWER AND CAPACITY OF MILLS.
LIST OF ALL WHOLESALE LUMBER DEALERS.
LIST OF ALL RETAIL LUMBER DEALERS.

## LISTS OF LARGE CONSUMERS OF LUMBER

Furniture Manufacturers,
Piano Manufacturers,
Box Manufacturers,
Agricultural Implement Manufacturers,
Wagon Manufacturers,
Car Builders, Planing Mills.

## Special Lists
OF

**Lumber Exporters and Importers.**
**Hardwood Manufacturers.**
**Hardwood Dealers.**
**Telegraph and Electric Poles.**
**Railroad Ties.**
**Timber Lands—Poplar, Oak, Hickory, Walnut, Spruce, Gum, Cypress, Etc,, Etc.**
**Shingles, Lath, Etc., Etc.**
**Ship Timber.**
**Mahogany, Ebony, Dog Wood, Etc.**
**Saw Mill Machinery.**
**Saw Mill Supplies.**
**Boiler Manufacturers, Belting, Etc.**

The above are the most prominent features of the work. It is replete with information valuable and of interest to all connected with Lumber interests and allied trades.

**PRICE OF DIRECTORY, $10.00.**

## R. L. POLK & CO., Publishers,

CHICAGO, ILL. ST. PAUL, MINN. | BALTIMORE, MD. PORTLAND, ORE. | DETROIT, MICH. MEMPHIS, TENN.

**Interior Woodwork Co.,**
Cor. Park St. and Fifth Ave. Telephones: South 38, South 37
MILWAUKEE, WISCONSIN.

ALL KINDS OF MILL WORK.
Send us Your Plans or Lists for Estimates.



**Esche Hugo (see** p 695) Milwaukee
**Kreul Wm C Co (see** p 832) "
**Ritter Louis (see** p 795) "
**Wallschlaeger Mnfg** Co (see p 1375) "
**Janke & Weise (see** p 1251) Wausau

***OFFICE FURNITURE.**
**Murray L A & Co (see** p 519) Kilbourn
**Kreul Wm C Co (see** p 832) Milwaukee
**Northwestern Furn-**iture Co (see p 843) "

***OFFICE RAILINGS.**
**Colnik C Mnfg Co** (see left side lines and p 1302) Milwaukee
**Janke & Weisse (see** p 1209) Wausau

***OFFICE SAFES.**
**Hibbard & Richard-**son Co (see p 769) Milwaukee

***OFFICE STATIONERY.**
**Wetzel Bros Printing** Co Milwaukee

***OFFICE SUPPLIES.**
**Shaw Publishing** Co (see p 283) Crandon
Huber Brothers The Fond du Lac
Automatic File and Index Co Green Bay
**Parsons Printing and** Stationery Co (see p 585) Madison
**Kreul Wm C Co (see** p 832) Milwaukee
Northwestern Office Supply Co "

***OIL CLOTHS.**
**Thiele Henry Com-**pany The (see p 739) Milwaukee

***OILED CLOTHING AND HORSE COVERS.**
**Goodyear Rubber Co** (see right top lines and pp 1329, 1415) Milwaukee

***OILS — ILLUMINATING AND LUBRICATING —MNFRS.**
**Wadhams Oil Co** (see p 807) Milwaukee

***OILS—LINSEED.**
**Milwaukee Linseed** Oil Works Milwaukee

***OILS—LUBRICATING.**
**Dallman & Cooper** Supply Co The (see p 373) Fond du Lac
**Newbury & Peper** see p 585) Madison
Campbell J Mills Milwaukee

***OIL STOCKS.**
**Davidor Promoting** Co The (see right side lines) Milwaukee

**OILS.**
(See also Paints, Oils and Glass.)
Standard Oil Co Antigo
Carson, Rowell & Co Appleton
Standard Oil Co "
Standard Oil Co Ashland
Standard Oil Co Baldwin
Springer W W Baraboo
Standard Oil Co "
Standard Oil Co Beaver Dam
Standard Oil Co Beloit
Standard Oil Co Berlin
Ricks & Birchard Boscobel
Bright Edward Brodhead
Standard Oil Co Burlington
Standard Oil Co Chilton
Standard Oil Co Columbus
Standard Oil Co Cuba
Standard Oil Co Darlington
Durkee H D Delavan
Standard Oil Co DePere
Standard Oil Co Dodgeville
Standard Oil Co Eau Claire
Standard Oil Co Fennimore
**Dallman & Cooper** Supply Co The (see p 373) Fond du Lac
Standard Oil Co "
Standard Oil Co Fox Lake
Standard Oil Co Grand Rapids
**Hurlbut F (see** p 435) Green Bay
Standard Oil Co "
Whitmore O B Hancock
Standard Oil Co Janesville
Standard Oil Co Kaukauna
Melcher F E LaCrosse
Standard Oil Co "
Standard Oil Co Lancaster
Badger Oil & Gas Co Madison
Haak Wm jr "
Putnam & Purcell "
Standard Oil Co "
Valvoline Oil Co "
Standard Oil Co Marinette
Standard Oil Co Markesan
Acme Oil Co Milwaukee
Advance Oil Co "
Carleton F E "
Delaney Oil & Lubri-cator Co "
Douglas Oil Co "
El Capitan Oil Co "
Force Feed Lubricating Co "
Golden Gate Oil & Refining Co Milwaukee
Goodrich Wm & Co "
Grau Mountain Oil Mnfg Co "
Hagens John G Crude Petroleum Co "
Halsted W D Oil Co "
Holcomb Bros "
**Independent Oil and** Grease Co (see p 773) "
Kramer W J Oil Co "
LaBelle Chanute Gas & Oil Co "
Magie E Eldred Spe-cialty Mnfg Co "
Milwaukee Indiana Oil Co "
Milwaukee Oil and Specialty Co "
Milwaukee & West Vir-ginia Oil Co. "
**Smith Paint and** Varnish Co "
**Standard Oil Co** "
Teipel Charles & Co "
Tornado Natural Gas & Oil Co "
Standard Oil Co Mineral Point
Standard Oil Co Monroe
Christoph Bros Neenah
Standard Oil Co Oconto
Paragon Oil and Supply Co Oshkosh
Standard Oil Co "
**Stroud & Thomson** (see p 969) "
Standard Oil Co Platteville
Jones Henry Plymouth
Standard Oil Co Port Washington
Standard Oil Co Princeton
Peterson & Burroughs Racine
Standard Oil Co "
Standard Oil Co Rhinelander
Standard Oil Co Ripon
Wadams Oil & Grease Co "
Standard Oil Co Sheboygan
Standard Oil Co Shullsburg
Standard Oil Co Silver Lake
Standard Oil Co Stevens Point
Brown E P Stockholm
Standard Oil Co Sturgeon Bay
Buffalo Oil Co Superior
Cornplanter Oil Co "
Red Star Supply Co "
Standard Oil Co "
Standard Oil Co Tomahawk
Standrd Oil Co Viola
Standard Oil Co Viroqua
Standard Oil Co Waukesha
Standard Oil Co Waupun

***OLD BOOKS.**
**Caspar C N Co (see** p 747) Milwaukee

**The adjustment of your Fire Loss is a Science**

Can you adjust your fire loss under the conditions of your policy, with satisfactory results to your own interests? We can, and point to the satisfied clients of ten years. We also audit accounts at our expense for terms.

**T. E. BRENNAN COMPANY,** Adjusters for the Insured. (See Page 5.) **Milwaukee National Bank Bldg., Milwaukee, Wis.**

**Sonnichsen & Stielow** MANUFACTURERS OF FINE TOOLS, DIES AND METAL PATTERNS.
128 Sycamore Street, - - MILWAUKEE, WIS.

BREWERS' School and Scientific Station for Brewing.
Hantke's Brewers' School and Laboratories, 644-646 BROADWAY, MILWAUKEE, WIS.



R. G. DUN & CO., COLLECTION DEPARTMENT, COLLECTIONS MADE IN ANY PART OF THE UNITED STATES AND CANADA. JAMES A. ROWE, Mgr. Room 332 Wells Building. MILWAUKEE, - - WIS.

**OLD METALS.**
See Junk.

**OMNIBUS AND STAGE LINES.**
**Smith C F (see** p 161) Appleton
Baraboo & Kilbourn Stage Line Baraboo
Baraboo & Sauk City Stage Line "
Wade W R Beaver Dam
Livingston Edward Beloit
Snyder Frank "
Benton and Shullsburg Stage Benton
Blanchardville and New Glares Stage Blanchardville
Bloomington-Glen Haven Stage Bloomington
Fayette and Yellowstone Stage Darlington
Lamont & Wiota Stage "
McCray A S Dartford
Meyer Fred De Pere
Phillips & Rohr Dodgeville
**Thomas J G & Son** (see p 307) "
Wolf J C Eau Claire
Millville and Fennimore Stage Fennimore
Fitzgerald Richard Fond du Lac
**Snavely Livery and** Transfer Co (see p 439) Green Bay
Carney F J Hammond
Hazel Green and Cuba Stage Hazel Green
Highland and Cobb p 465) Hudson
**Johnson Wm J (see** p 465) Hudson
Pieper Albert Hustisford
Zimmerling Emil "
Iron River and Port Wing Stage Iron River
Goodman Michael Janesville
Russell A P & Son "
Kispert F P Jefferson
Rich Joel jr Juneau
McCabe's Hack and Baggage Line La Crosse
West Lima, Bloom City and Richland Center Stage La Farge
Barnett J E & Son Lancaster
Jefferson Beverly Madison
Kingston Paul "
**Place H J (see** p 621) Marinette
Mauer & Bauer Marshfield
Manley James Menomonie
Davis Omnibus Line and Transfer Milwaukee
**Prafke Henry (see** p 793) "
Mineral Point and Dodgeville Stage Mineral Point
Pariso & Stoll Mondovi
**Gifford James A (see** p 933) New Richmond
Vye Albert Oconto
Wright C B & J W Oshkosh
Kelly D Oxford
Bonson Charles Platteville
Gage S P Portage
Lennon Edward "
Connors W F Rice Lake
Bessinger John Sheboygan
Murley J H Shullsburg
Edwards S D Sparta
Dewey Jason A Tomah
Behl Emil Watertown
Fredrichs Albert "
Smith B W "
Bergeley D A Waukesha
Whipple & Felker Waupaca
Green Bros Wausau
Porter W H Weyauwega
Winneconne and Oshkosh Stage Winneconne
Wright & Son "

***ONIONS—WHOLESALE.**
**Smith's J M Sons** (see p 419) Green Bay

**OPERA HOUSES.**
See Theaters, Halls, Etc.

***OPTICAL GOODS.**
**Bloedel Adam (see** p 751) Milwaukee
**Lando Julius (see** p 775) "
**Reinhard August** (see p 793) "

***OPTICIANS—MNFG.**
**Lando Julius (see** p 775) Milwaukee
Milwaukee Optical Mnfg Co "
**Reinhard August** see p 793) "

**OPTICIANS.**
Clark E B Appleton
Clark R H Baraboo
Becker Wm H Beaver Dam
Mirlach F J "
Millard A J Beloit
Graff W J Boscobel
Van Valkenburg Oscar Chippewa Falls
Sedgewick F A Clintonville
Gibbons T S Delavan
Chappell C W & Son Eau Claire
Davis P N Elkhorn
McEwan Hugh Fond du Lac
Buck S F Footville
Learned S T Fort Atkinson
Tousley C B "
Maurseth V S Grand Rapids
Lee A J Hudson
Cook F C & Co Janesville
Williams F E "
Edwards W A La Crosse
Stevens C B "
Seelye N L Lake Geneva
Weber John Lancaster
Buckmaster J A Madison
Quinn J W Madison
Bennett J S Marinette
Merrar L P "
**Nelson & Amundsen** (see p 621) "
**Bloedel Adam (see** p 751) Milwaukee
Boston Store "
Brandeis Leo "
Dittman F L "
Fuchs & Hentschel "
Greenberg Isidore "
Greenberg Solomon "
Hauser Max "
Hill A M "
Hoffmann Samuel "
Kah Wm "
Kothrade H W "
**Lando Julius (see** p 775) "
Muskat Louis "
Pestalazzi H R "
Rafel Alexander "
Ransom G F "
**Reinhard August (see** p 793) "
Rosenberg S R "
Rudolph Paul "
Sachs Louis "
Schaefer J H "
Simmert A G "
Strassman Adolph "
Waldeck Henry "
Waugh C D "
Van Wagenen H G Monroe
Shannon Frank Montello
Dahle & Berg Mt Horeb
Camp Perry P Mukwonago
Smith & Delano New London
Kahn Gustavus Oshkosh
McCloskey Mrs Anna "
Pryne W E "
**Schall James G** "
Weisbrod C A "
Langdon R W Pardeeville
Sattler Hugo Plymouth
Root E C Portage
Sandstein Michael "
McBurney J R Rhinelander
Segerstrom Jacob "
Le Mieux L A Seymour
Martin J C Stevens Point
Tompkins Mrs Springville
Shimmel F D Sturgeon Bay
Addlemien T M Tomah
**Dahl's C F (see** p 1213) Viroqua
Wilcox J N Waterloo
Salick Joseph & Son Watertown
Wiggenhorn A & Son "
Hall C M Waupaca
Hoffman C R "
Woodward Mrs Emma "
Strausman Adolphus Whitewater

**ORCHESTRAS.**
See Bands and Orchestras

***ORDER BOOK MNFRS.**
**Miller H C & Co (see** left top lines and opp p 827) Milwaukee

Geo. F. Rohn, "Everything Electrical." Storage Battery Systems installed complete. Write me. MILWAUKEE.

# POLK'S
# Tobacco Directory
## OF THE
# UNITED STATES.

**A CLASSIFIED REFERENCE**

COVERING THE ENTIRE

**Manufacturing, Wholesale, Jobbing and Leaf Tobacco Interests of the United States.**

A Complete List of Cigar, Stogie, Cigarette, Tobacco and Snuff Manufacturers.
(With Factory Number and Location.)

Leaf Tobacco Dealers, Importers, Exporters, Brokers, Inspectors and Warehousemen.

The Wholesale and Jobbing Houses, with Buyers' Names.

Cigar Box and Label Manufacturers, Cigar and Tobacco Machinery, Tools and Supplies, Pipe Manufacturers, Signs and all Lines pertaining to the Trade.

An Alphabetical List of the Leading Brands of Cigars, Cigarettes and Tobacco with Manufacturers' Names and Addresses.

Followed by a selected list of the most prominent retail dealers throughout the United States.

**PRICE $7.00.**

PUBLISHED BY

**R. L. POLK & CO., DETROIT, MICH.**

ESTABLISHED 1870.

The same facilities that enable R. L. POLK & CO. to publish nine other National Directories and 200 State, County and City Directories are available for the first edition of the National Tobacco Directory.

**RESULT:** The Best National Tobacco Directory that Money, combined with 35 years of experience, can produce.

Every Organ Warranted for Five Years.
Organs Tuned and Repaired.

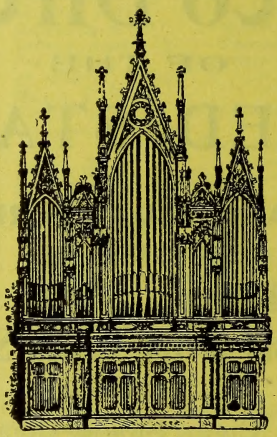

# William Schuelke Organ Co.

BUILDERS OF

Concert, Church
and Chapel

# ORGANS

2219-2221 Walnut St., MILWAUKEE.

POLK'S PUBLICATIONS: Gazetteers and Business Directories of MANY STATES, Medical and Surgical Register of the United States, Dental Register of the United States, Milling, Lumber and Real Estate Directories, and OVER 70 CITY DIRECTORIES.



**ORGAN BUILDERS.**
Krug Adam Manitowoc
Roth Martin "
Foerster Carl & Sons Milwaukee
Hann-Wangerin-Weickhardt Co "
**Schuelke Wm (see opp)** "
**Wisconsin Pipe Organ Factory (see p 1107)** Schleisingerville

***ORNAMENTAL GLASS.**
**Oyen O J (see left top lines and p 1407)** La Crosse

***ORNAMENTAL IRON WORKS.**
**Colnik C Mnfg Co** (see left side lines and p 1302) Milwaukee
**Tonnsen E B (see p 686)** "

***ORNAMENTAL METAL GOODS.**
**Colnik C Mnfg Co** (see left side lines and p 1302) Milwaukee

***ORNAMENTAL PLASTERING.**
**Maxwell & Stillman** Co (see p 1431) Milwaukee

***ORNAMENTAL PLASTER.**
**Milwaukee Ornamental** Carving Co (see p 1304) Milwaukee

***ORNAMENTAL PLASTER RELIEF WORK.**
**Milwaukee Ornamental** Carving Co (see p 1304) Milwaukee

***ORNAMENTAL SKETCHING.**
**Milwaukee Pattern** Works The (see opp Patternmakers) Milwaukee

***ORNAMENTAL STEEL CEILINGS.**
**Eau Claire Cornice** and Heating Co (see p 319) Eau Claire

***ORNAMENTAL TERRA COTTA.**
**Taylor W G Co (see** right bottom lines) Milwaukee

**OSTEOPATHS.**
Chafee G D Appleton
Culbertson E M "
Bailey J R Ashland
Turner A R Baraboo
Spencer P R Beloit
Young J R "
Bell H R Berlin
Elton E J Clinton
Matson J E Eau Claire
Breitzman E J Fond du Lac
Wright F A "
Wallace P B Grand Rapids
Olds E M Green Bay
Lindstrom F C Janesville
Elton E J Kenosha
Jorris A U La Crosse
Fryette S J Madison
**Dietzman Elmer F** Manitowoc
Sieburg C G Marinette
Chandler Ada C Milwaukee
Cherry L E "
Childs Bessie C "
Davis Abbie S "
Davis W S "
Klug Rose U "
McNary & McNary "
Rice M Hanna "
Schuster John K "
Thompson S A L "
Peters F F Monroe
Gage O L Oshkosh
Quinn F N "
Fiske Franklin Portage
Sanders Maude M Racine
Sanders W A "
Bell H R Ripon
Thompson Wm L Sheboygan
Favell E J Superior
Webber F G "
Peters C F Watertown
Berch A W Wausau
Mumma G F Whitewater

***OSTRICH FEATHERS.**
**Norton Mrs P C &** Son (see adv) Milwaukee

***OSTRICH FEATHERS—CLEANED, DYED AND CURLED.**
**Norton Mrs P C &** Son (see adv) Milwaukee

***OSTRICH FEATHERS—DYED AND CURLED.**
**Pietsch Otto Dye** Works (see front stencil edge and p 665) Milwaukee

**OVERALL MNFRS.**
Goodnetter M J Beaver Dam
Badger Sewing Co Fond du Lac
Fond du Lac Shirt and Overall Co "
Rough Rider Mnfg Co The Lancaster
Cohn Charles Milwaukee
Montwid V & Son "
Neumann A "
Rice J H & Friedmann Co "
Western Garment Mnfg Co "
Western Overall Co "
Wisconsin Overall Mnfg Co "
Oshkosh Clothing Co Oshkosh
Koch Mnfg Co Plymouth
Badger Sewing Co Princeton
**Hilker-Wiechers** Mnfg Co (see p 1042) Racine
Dondes Louis Superior

***OVERGAITERS—MNFRS.**
**Kalt-Zimmers Mnfg** Co Milwaukee

Shaving Exhausters, Pulley Fans, Steam Fans, Automatic Steam Traps, Steam Hot Blast Apparatus and Ventilating Wheels.

Wm. Bayley & Sons Co., 732-766 Greenbush Street, MILWAUKEE, WIS.

MRS. P. C. NORTON & SON,
MANUFACTURERS AND IMPORTERS OF
Ostrich Feathers, Flowers, Plants, and Foliage.
OSTRICH PLUMES, TIPS, BOAS, FANS, POM PONS, TRIMMING,
KEPT ON HAND AND MADE TO ORDER.
Natural and Artificial Flowers, Plants and Foliage. Bridal and Party Flowers. Decorations.
REPAIRING GUARANTEED.
454 MILWAUKEE ST., MILWAUKEE, WISCONSIN.

PROMOTERS, REAL ESTATE BROKERS,
ABSTRACTERS OF TITLE, addresses and names of all in the United States, in POLK'S REAL ESTATE DIRECTORY OF THE UNITED STATES.
R. L. POLK & CO., Chicago, Ill.

GREEN BAY BUSINESS COLLEGE.
PRACTICAL COURSES TAUGHT BY PRACTICAL TEACHERS.
Write for Catalogue. (See opp. p 422.) E. F. Quintal, Prop.



Directory of the Real Estate Interests of the United States
Names of all Dealers, Land Companies, Investment Companies, Brokers, Etc.
R. L. POLK & CO., Chicago, Ill.

***OXIDIZING.**
**Milwaukee Stamping** Co (see p 705) Milwaukee

***OYSTERS—WHOLESALE.**
Booth A & Co Ashland
**Booth A & Company** (see p 433) Green Bay
**Johnson-Schiller Co** (see p 433) "
**Wisconsin Fishing** Co (see p 431) "
**Ester Oyster Company** (see p 581) Madison
**Hoven M J (see p 581)** "
**Muench C B Co** Milwaukee

***OYSTERS, FISH AND GAME.**
(See also Fish, Oysters and Game.)
**Ester Oyster Company** (see p 581) Madison

***PACKERS—PICKLED MEATS.**
**Herman Joseph (see p 767)** Milwaukee

**PACKERS—PORK AND BEEF.**
Armour Packing Co Ashland
**Cudahy Bros Co** Cudahy
Drummond Packing Co Eau Claire
Stoppenbach C & Sons Jefferson
Langdon & Boyd La Crosse
Reimers D "
Host Bros Lake Geneva
Bodden Packing Co Milwaukee
Cudahy Bros Co "
Gross F C & Bros Co "
Gunz R & Co "
Layton Co The "
Milwaukee Packing Co "
Plankinton Packing Co "
Schwarzschild & Sulzberger Co "
Cudahy Bros Co Oshkosh
Armour & Co Racine
Cudahy Bros Co "

***PACKING—ASBESTOS.**
**Keasbey & Mattison** Co The (see right side lines) Milwaukee

***PACKING BOX MNFRS.**
**Murphy Box Company** (see p 413) Green Bay
**Beck C A & Son** Milwaukee
**Goodyear Rubber Co** (see right top lines and pp 1329, 1415) "
**Hays George (see p 765)** Milwaukee
**Kieckhefer Box Co** (see p 1355) "
**Mueller & Son Co** The (see p 785) "

***PACKING BOXES AND CRATES—MNFRS.**
**Murphy Box Company** (see p 413) Green Bay

***PACKING AND SUPPLIES.**
**Hoffmann B Mnfg Co** Co (see p 699) Milwaukee
**Packard O L Machinery** Co (see p 711) "
Paine Metallic Packing Co "
**Battis Bros (see p 969)** Oshkosh

***PAIL MNFRS.**
**Ripon Veneer and** Box Works (see p 1089) Ripon

**PAINT MNFRS.**
**Hawthorn A T Roof** Paint Co The (see p 205) Beloit
Henderson Robert & Co Green Bay
Winters Metallic Paint Co Iron Mountain
Carbolineum Wood Preserving Co Milwaukee
**Cream City Paint** Mnfg Co (see right side lines and p 731) "
O'Neil Oil & Paint Co "
Patek Bros "
**Patton Paint Co (see** p 791 and opp) "
Ricketson Mineral Paint Works "
**Smith Paint and** Varnish Co "
Ulrichsen Andrew "
Wisconsin Paste & Paint Co "
Parker Ira Oshkosh

***PAINT—ROOFING—MNFRS.**
**Hawthorn A F Roof** Paint Co The (see p 205) Beloit
**Cream City Paint** Mnfg Co (see right side lines and p 731) Milwaukee
**Van Brunt & Skeoch** (see p 807) "

***PAINTERS' SUPPLIES.**
**Thomsen J & Son** (see p 379) Fond du Lac
**Oyen O J (see left top** lines and p 1407) La Crosse
**Milwaukee Paint and** Varnish Co Milwaukee
**Stroud & Thomson** (see p 969) Oshkosh

**PAINTERS—CARRIAGE.**
(See also Carriage and Wagonmakers.)
Hohl Edward Beaver Dam
McKenney Thomas Berlin
Neill E F Chippewa Falls
Harder Frank Elkhorn
Niesen J M "
**Longdin & Brugger** (see p 373) Fond du Lac
**Sweet B F & H L Co** (see p 379) "
Zeugner Frank Fort Atkinson
Patterson John Fox Lake
Guymont Joseph Green Bay
Roberts Wm Hazel Green
Schroeder Charles Hilbert
Howard F F LaCrosse
Meller J F Lake Geneva
Keschner Frederick Manitowoc
Burgi Fred Monroe
Herrick C E Neenah
Moore George Portage
**Kletti Fred** Schleisingerville
Servis C L Stevens Point
Pieyte John Sturgeon Bay
Jones W E Watertown
Wendtland George "
Hart Benjamin Waukesha
Lau John "

***PAINTERS—FRESCO.**
**Oyen O J (see left** top lines and p 1407) La Crosse
**Ronge Adolph (see p 620)** Marinette
**Maxwell & Stillman** (see p 1431) Milwaukee
**Panduro & Minkley** (see p 789) "
Brielmaier Alphonze St Francis

**PAINTERS—HOUSE AND SIGN.**
Bolser M J Ableman
Dagneau Henry Algoma
Dagneau P H "
Perlewitz Lafrence "
Reaf John Allenton
Wollinweber Hubert "
Culberson & Tynelius Amery
Hall Joseph "
Teynelier Uno "
Saulie K Anah
Botrell E R Aniwa
Little C A "
Browning A G Antigo
Walters W J "
Hadon Eugene Apollonia
Keper Ben E "
Sibbet George "
Bergeon Louis Appleton
Beuscher Henry "
Coulter H B "
Flaval H S "
Hanchett J D "
Latham C J "

MACHINERY NEW AND USED
ENGINES, BOILERS and PUMPS, WOOD and IRON WORKING TOOLS.
Wisconsin Machinery & Manufacturing Co., Milwaukee, Wis.

**Blue Rock Natural Lithia Water** Is Indorsed by the World's Greatest Chemists and Physicians. ROCK COUNTY MINERAL WATER COMPANY, Janesville, Wisconsin



**PATTON PAINT CO., Sole Makers**

PATTON'S SUN-PROOF PAINTS

PATTON'S SUN-PROOF LEAD

**JAMES E. PATTON CO., Gen'l Distrs.**
**MILWAUKEE, WIS.**

Pardee E G Appleton
Pardee Wm "
Scheer John "
Scheer Wm "
Wilkner C A "
Holmes Oscar M Arbutus
Seimbach Joseph Arcadia
Hall Harry Argyle
Penniston Wm "
Thurston W H "
Clark Moorhead Arkansaw
Lamphere N A "
Brady James Ashland
Briggs G A "
Briggs W T "
English C C "
Heggen Martin "
Hovseth C C "
Magnuson John "
Simons Henry "
Solberg Julius "
Woodhead's Drug Store "
Herrmann George Ashley
Walters Len Attica
West Fay Auburndale
Benzie H W Augusta
Willard Rossell Bagley
Ferrers C W Baldwin
Wood W H "
White House L E Balsam Lake

Rickard Wm Baraboo
Schilling Danier "
Watt Cyrus "
Wells A M "
Kurth Wm Barneveld
Thomas Thomas "
Braund A Barton
Copic J R Bayfield
La Bonte A G "
Callen W E Beaver Dam
Gocker Peter "
Miller A J "
Sewell Edward "
Whitmore E P "
Zettinger John "
Augustine George Belleville
Sullivan James "
Barber E W Belmont
Avery Frank Beloit
Brown F M "
Dupke F W & Co "
Eastick Daniel "
Estes & Christiansen "
Johnson & Smith "
McBride C L "
Smith C H "
Yonts Frank "
Latham Wm Benton
Maitland Charles Berlin
Wood Frank "
Kirch E Birchwood

Lund C O Black River Falls
Gilbert J O Blair
Lee C T "
Brager Bros Blanchardville
Gunderson Jacob "
Shipman E H "
Soper Almon "
Greer & Riese Bloomington
Hampton James "
Hoskins F M "
Johnson Mrs Nettie "
Perrin W B "
Burkholder Edward Boscobel
Cook Wm "
McMullan Charles "
Butts Fayette Brandon
Comstock Edward "
Lewis Wm A Bristol
Worth A M "
Crosby F D Brodhead
Wolf Fritz Brooklyn
Bruderle John Brownsville
Carpenter Bros Burlington
Grosstueck August "
Krakofsky Edgar "
Weygand R J "
Yonk J C "

**ABSTRACTS** for ASHLAND, BAYFIELD and IRON COUNTIES. Also REAL ESTATE. All Abstracts Typewritten. NED WITHERS, Box 176, Ashland, Wis.

**Robt. B. Clark** Buyer and Shipper **Grain, Hay, Seeds**
CHIPPEWA FALLS, WIS. Write for Prices.

# IMPROVED FARM LANDS
**For Sale by A. C. UECKE, CUMBERLAND, WIS.** (See page 12.)





DESIGNER and ARTISTIC METAL WORKER.

Manufacturer of HAMMERED LEAF WORK, such as FLOWER STANDS, LANTERNS, LAMPS, INKSTANDS and DESK OUTFITS in all Kinds of Metal and Style.

C. COLNIK MNF'G CO., 221-225 EIGHTH ST. MILWAUKEE, WIS.


**PAINTERS—HOUSE AND SIGN—Cont'd.**

Richter Edward Butternut
Humphrey John Cambria
Hanson Frederick Cambridge
Lewis John "
Lund Richard "
Rudolph Joseph Cashton
Andrews Wm Cassville
Starr H L "
Turtscher Ferdinand "
Klang Theodore Cazenovia
Barthel Charles Cedarburg
Wurthmann O F "
Van Wyk Wm Cedar Grove
Bartle Wm Centerville
Barlindahl A H Chetek
Peterson Ole "
Bosshard John Chilton
Reightley George "
Barrett E J Chippewa Falls
Duncan R B "
Gaynor Alexis "
La Mothe Joseph M "
Tibbett Wm F "
Hingiss F A Cleveland
Wimmler C H "
Campbell J S Clinton
Rock Wm Clintonville
Thorn R C "
McAssey & Sons Colby
Meyers Charles "
Pollack John Collins
Harding George Columbus
Pfaffenbach Fred "
Rose L H Corliss
Jensen Albert Crivitz
Conlon Philip Cuba
Klug Bros Dale
Wamke & McIntosh Dane
Blaisdell George Darlington
Blaisdell Wm "
Clary & Stott "
McGuire James "
McWilliams John "
Martin Alexander "
Martin James "
Martin W A "
Miller Even "
Adams Charles Dartford
Anderson E A "
Cardiff J R "
Hoel & Aas Deerfield
Drown A V Delafield
Jacobson Bros "
Beamsley Albert Delavan
Rideout H L "
Topping John "
Tower W F "
Wilson R J "
Williamson Andrew "
Winn Charles "
Gerke Henry De Pere
Martens Bros "
Clayton James Dodgeville
Clayton Thomas "
Rohr Christian "
Rohr G W "
Wilcox John "
Quentus J C Dousman
Hesse Harry Eagle
Eddy U C East Troy
Andrews Henry Eau Claire
Berg C E "
Berg E C "
Culver E S "
Fowler Benjamin "
Hansen J A "
Haskins E M "
Kane W E "
Lund S O "
Neill Arthur B "
Randall Ed H "
Reinhard Wm "
Stokes H E "
Winslow George E "
Lallatin John Edgar
Burdick F L Edgerton
Swift Henry "
Johnson Burt M Eleva
Esedeu John Ellis
Kemp C J Ellsworth
Keern Peter Embarrass
Burk Wm Evansville
Dell G H "
Hanover Major "
Wainwright W H "
Biddlecomb M A Fairchild
Wordhead Herbert E Fall River
Patch & Co Fayette
Meyer J D Fennimore
Parrey Frank "
Rosemeyer Bros "
Hutson G W Ferryville
Van Allen W D Florence
Baldwin Edward Fond du Lac
Beucus Wm "
Boyd A S "
Burch & Sickles "
Burns A W "
Crippen G A "
Danks Ida "
Danor Frank "
Dilling Theodore "
Durand Frank "
Duley & Thiede "
Eberhart Christ "
Egbert John "
Everest A C "
Hauer Albert "
Huelsmann E L "
Joslyn Jay "
Kuehn August "
Lindsley A H "
Maibucher H R "
Mevus G O "
Miller J C "
Norman J P "
Schmidt Bros "
Schmidt Robert "
Stroup G A "
**Thomsen J & Son** (see p 379) "
Werner Edward "
Wheeler C J "
Daun Theodore P Footville
Hyde A J & Son Fort Atkinson
Williams O R Fox Lake
Neils Louis Frank
Nelson Albin Frederic
Searl W R "
Turner H W "
Schreiber Bernard Fredonia
Klug Wm N Freistadt
Bradberry Arthur Fremont
Walther Edward F Galesville
Armstrong Dora Gillingham
Ranland & Ranland Glenbeulah
Goltler John Grafton
Hollrith M "
Wiepking C E "
Dalzin James Grand Rapids
Gill F S "
Martin W C "
Braley J D Gratiot
Brydson Charles "
Brice C A Green Bay
Brice E L "
Brice L J "
De Moore J B "
Gray N E "
Matthias-Berendsen Co "
May Henry "
Mearsch Minnie "
Mielke Louis "
Phelps T S "
Tenton Max "
Wagner Nicholas "
Wecker J G "
Anderson E A Hartford
Babcock F L "
Cardiff J R "
Crandall O C "
Ruhl A J "
Loth Traugott "
Luttropp & Luttropp "
Norton J I Hartland
Cox J H Hazel Green
Mills Fred "
Bolster J M Highland
Lewis & Shiefel "
Schroeder Charles Hilbert
Doane George Hilisboro
Vieth Bernard "
James Burt Hollandale
Harth August Horicon
Lehman Carl "
Schantz C F "
Kuhn & Co Hortonville
Anderson Nels Hudson
Behm Aug Hunting
Wabosel Charles "
Jackson T W Hurley
Pratt & Raub "
Sterdahl George Huron
Budewitz Herman Hustisford
Pabst Charles "
Nelson A F Hustler
McMartin George Iron River
Coleman Williard Janesville
Cummings D S "
Evans W W "
Hagan J A "
Kent E J "
McFadyen C S "
Olin M C "
Rogers G H "
Steadwell Charles "
Turville H J "
Barnes F D Kenosha


# G. D. JONES LAND CO.,
**WAUSAU, WIS.** (See page 9)

**BUY AND SELL North Wisconsin & Michigan Lands.**

# FERROFIX BRAZING CO.

**251 LAKE ST. Milwaukee, Wis. (See page 3.)**




Berns Joseph Kenosha
Brus J H "
Hallett Charles "
Hansen Hans "
Harbert Hans "
Jessen Iver "
Markham Frank "
Mischo F J "
Mueller Otto "
Nelson W R "
Pinzger John "
Speiss Charles "
Stanford George R "
Tillotson F L "
Wood Peter "
Brandstetter Casper Kewaskum
Otten J W Kewaunee
Hauske E G Kiel
Iberling John "
Struck August "
Knight H Knapp
Buchter & Hauser Jefferson
Hanover G W "
Puerner Martin "
Straw B H "
Kuble Frederick Juda
Goodrich Wm Junction
Baker Alexander Juneau
Weber Charles "
Droeger Edward Kaukauna
Reuter John "
Willard F R "
Carley A A La Crosse
Davidson W J "
Hanson S E "
McCaleb R C "
Nelson C C "
**Oyen O J (see left** top lines and p 1407) "
Scoville Frank Ladysmith
Trine J D La Farge
Reiter Peter Lake Church
Holland & Reed Lake Geneva
Walker W H "
Bade Otto Lake Mills
Christenson & Frandson "
Dewey W H "
Veldman Herman "
Strong F W Lancaster
Sykes G Q "
Johnson David "
Bentley L H La Pointe
Carboneau G Lena
Neisen D F Linden
Beder John Lomira
Brookmann John "
Wallace C A Lone Rock
Christensen C O Luck
Chapin E A Lyons
Dengler C M Madison
Dresen & Rhodes "
Heich Julius "
Imig George "
Matson & Klein "
Mautz Bros "
Meyers & Utter "
Nelson T P "
Pollard-Taber Co The "
Schleicher-Cleary Co "
Schmelzkopf Herman "
Seiler E O "
Voss Gustav "
Spielvogel Richard Manchester
Boecher Hansen Manitowoc
Geisler Louis "
Kischner Frederick "
**Ronge Adolph (see** p 620) Marinette
Olson A N "
Kelly H J Marion
Green A M Markesan
Peckham Frank Marshall
Wakeman B H "
Cole & Lupient Marshfield
Kohl & Ludington "
Tanberg O P Martell
Stewart James Mazomanie
Sherwood Frank May
Daniels G S Mayville
Joselt Wm "
Weinefeld & Mueller "
Hobbs W J Medford
Sauer M "
Templin Herbert Mellen
Paulsen August Melvina
Cook George Menomonie
Nelson John "
Brazee C J Merrill
Johnson Robert "
Knoll Louis Middleton
Reiels Henry "
Wahler A J "
Berndt C L Milladore
Crandall J B Milton Junction
Jones A B "
Keith B B "
Ardern James F Milwaukee
Armstrong Bros "
Associated Artists The "
Beyrow Herman "
Bielenberg Robert "
Boettcher Robert C "
Borchert F W "
Borkow & Bash "
Boutin Telesfore "
Braun A J "
Brandt Albert "
Breitwisch F B "
Bruby Wm "
Buddenhagen Herman "
Busse Charles L Co "
Cafmeyer Edward "
Christianson Ole "
Clauson Knud C "
De Simons George A "
Derfus George "
**Donaldson S B (see** adv) "


**SWAN B. DONALDSON,**

House and Sign
**PAINTING.**
**CARPENTERING.**
and GENERAL REPAIRING.

432½ 11th Ave.
MILWAUKEE, - WIS.


Dude Edward Milwaukee
Dummert John "
Ehrmann August Milwaukee
Erich Ferdinand "
Esser T C "
Ewens J G "
Fahrenkampf Fred "
Fischer John J "
Frodermann Herman "
Frodermann Wm "
Gardner Thomas "
Gaulke Louis C "
Gezella Lorenz "
Gilbert R & Son "
Grabowsky Otto C "
Graff Bros "
Gubbins Silas "
Hafemann Wm Decorating Co "
Harper Robert & Sons "
Heid J H "
**Heintz Fred** "
Heller Michael "
Heun Bros "
Holland C T "
Homa Wm "
Janke Bros "
Jahn Anton "
Josten & Co "
Karnopp H C "
Karow Gustav "
Karzke Wm "
Kinne Fred "
Klatt John J "
Klaeser Joseph "
Koehler Ernst "
Koeser Wm "
Klose Paul N "
Klug August "
Landwehr Henry "
Lauenstein George "
Lee Charles A "
Lier Reinhold "
Loeper Herman "
**Loomer E H (see p** 777) "
Luedecke Fred "
Manthey Paul F "
Marshall George E "
Matoushek Albert "
Meier Charles W "
Merz L H "
Metzker William "
Mirgeler Frank "
Millradt Charles "
Monday Joseph A "
Mueller John J "
Noel William G "
Offenbacher Adolph G "
Olsen P O "
Palzin & Longauer "
Paque P C "
**Panduro & Minkley** (see p 789) "
Paulsen P F "
Petersen P & Sons "
**Pleyte Sign Co** "
Prachthoeuser Charles "
Prestin Henry "
Preusser Otto & Sons Co "
Rasch O H "
Regner J M "
Reif Nicholas "
Richards John "
Rickert Wm "


**Insure With... *The Mutual Benefit Life Insurance Co.* Is Absolutely Non Forfeitable**

After two years EVERY POLICY issued by the Company, except for Non Payment of Premium,

**The Eau Claire Business College, Eau Claire, Wis.**
**Established in 1887**

Die Making Stamping and Tool Co.
LA CROSSE, WIS.



THE UNION CENTRAL Life Insurance Co., Cincinnati, Ohio
ORGANIZED 1867. Assets, $43,891,738.40
Good Reliable Agents Wanted.
M. D. FETHERS, Gen'l Agent, Southern Wis.
MADISON, WIS.
(See Page 7.)

**PAINTERS—HOUSE AND SIGN—Cont'd.**

Rieboldt Wm Milwaukee
Rigden Harry "
Rinzel P J Decorating Co "
Roehr Emil "
Roessler Herman "
Roth A L "
Rutkowski John "
Rutzinski Charles "
Rutzinski Frank "
Rutzinski Martin "
Schauz Joseph "
Scheets J W "
Schiesl Wm "
Schlehlein J D "
Schmidt Charles F "
Schmidt Ferdinand "
Schmidt F J sr "
Scholz Bros "
Schroeder J H "
Schroeder J H jr "
Schroeder & Noerenberg "
Schwanbeck H W "
Sharp B W "
Shephard J & Co "
Siebert Emil "
Siebert Hett "
Small Orin H "
Smith Richard "
Soll & Hotchkiss "
Sommerfield Robert A "
Spetz Theobald & Son "
Strauss Henry "
Steller Edward H "
Strege & Ehlhardt "
Surges J P "
Ternes Adam "
**Toepfer & Dwork** Sign Co The "
Toussaint Simon "
Ullrich Charles "
Voelz Henry "
Volk A A "
Wallace Charles D "
Weden H & Co "
**Weissenborn Christian & Son** "
Williams Jonas & Son "
Worthington Ellsworth "
Wunderlich Edward "
Wussow Edwin F "
Zaffrann Fred "
Zaffrann & Schauz "
Hankins J P Mineral Point
Prisk Wm "
Weidenfelder Bros "
Williams Orville "
Austin H G Monroe
Darling Scott "
Ely Frank "
Fetterhoff J H "
Geissberger Charles "
Ludlow Edson "
Vogt George "
Snow John Montello
Wells & Hyde "
Berkey J L Monticello
Hancock Henry "
Carrington Miles Montfort
Mills Wm "
Abler & Stephenson Mount Calvary
Handy H Mount Hope
Moe J P & Son Mt Horeb
Scott W F "
Thompson J M Mount Sterling
Yonk Theodore Mukwonago
Yonk & Son "
Brainerd Charles Murry
Bulger F H Necedah
Huntley A R "
Kent Wm "
Roberts C H "
Buxton C H Neenah
Schultz N F "
Webber C L "
Campbell James Neillsville
Gates Charles "
Hansen M J Newburg
Gilbertson Peter New Centerville
Hanschildt Detlef & Son New Holstein
Norman J G New London
Berger Joseph New Munster
Brass Joseph New Richmond
Buhrmann H J North Milwaukee
Herschel Jacob "
Brookins Dee Oakfield
McChain A N "
Willard Frank "
Smith W G Oakwood
Marek A M Oconto
Matthews W H "
Richter E A "
Sightfoot P W Odanah
Knapp F Olivet
Chipman G W Onalaska
Fisher Henry Oregon
Poole C C "
Domhalt Ole Orfordville
Nelson John "
Rowcliff & Rowcliff Osceola
Fowler H S Oconomowoc
Goodrow Henry "
Babcock & Sweet Oshkosh
Berger H R "
Shepard O W "
Waldo A H "
McFayden Panesville
Albrecht Bros Peshtigo
Culbert U G "
Rathke Gustav "
McArthur A L Palmyra
Rudolph Fred "
Uglow L H "
Matts O E Paoli
Briffett Charles Pardeeville
Whittingham Frank "
Taylor Henry J Park Falls
Edwards A Paskin
Royer H E "
Lousignau Frank Patch Grove
Starkweather J C Pewaukee
Oppeboen Olaf Pigeon Falls
Conkhite R J Plainfield
Davey Benjamin Platteville
Doelz Albert "
Henry James "
Paul J H "
Poller Samuel "
Vanderbie Sebastine "
Webster Joseph "
Clark Silas Plover
Kilmer Charles "
Bachanz Martin Plymouth
Hillier W H Poynette
McDonald Ronald "
Phinney S L "
Swift E J Portage
Dornbach John Port Washington
Klos Bros "
Morris Frank Potosi
Tobin J J "
Vogelsberg & Miller "
Rose R W Prairie du Chien
Just C G Prairie du Sac
Williams G G Prescott
Buffham W S & Son Racine
Tate Wm R "
Kosterman, Fredrickson & Ritt "
Larsen & Hansen "
Lenestren Charles "
Millstead & Breckenfeld "
Moore & Breitsprecher "
Roberts D Elmer "
Sachse Martin "
Scanlon Benjamin "
Winnie & Madole "
Owen W H Randolph
Schmitz Nicholas Random Lake
Bailey W M Reedsburg
Cushman Ackley "
Goodwin C A "
Priest A C "
Randall Bros "
Rebert C N "
Seymour G F Retreat
Alexander G L Rhinelander
Baldwin N T "
Wolf John Rib Falls
Craig E E Richland Center
Fitzgerald Thomas "
Kurth J W Ridgeway
Milkey Fred Ripon
Knapp W H River Falls
Steffens & Son Rochester
Griner J C Rolling Prairie
Schulz Ernest Root Creek
Van Ornum Royalton
Benedict George St Cloud
Reed Cyrus T St Francis
Keigel Joseph St Nazianz
Lamier Joseph Salem
Habermann J & F Sauk City
Merten Herman F Saukville
Richter Christ "
Hanson Leo Saxeville
Conrade Wm Scandinavia
Nordahl Wm "
Wilson C A Sharon
Kreger H F Sheboygan

CEMENT { Milwaukee Cement Co., 7 Plankinton Bldg., Milwaukee, Wis.

**It is my Specialty to locate and stop your losses in Engine and Boiler Room.**
**J. CHRIS. HEINRICH,** (See Page 4.) **921 Garfield Ave., MILWAUKEE, WIS.**



Rattinger Jasper Sheboygan
Schmidt J O "
Orlinbeck Peter Sheboygan Falls
Hill Edgar Shawano
Raddant C G "
Meltesen Louis Shennington
Love John Sherwood
Billings Edward Shopiere
Hopkins E M "
Glines James Shullsburg
McGinley Fred "
Hofer Rudolph South Milwaukee
McCallum Wm J "
Shubert Richard "
Busch Charles Spooner
Jackle Frank "
Kifer G E Spring Green
Anderson Jacob Star Prairie
Eldredge J L Stevens Point
Hoddell John "
Lamphere Hiram "
Dieter Bernhardt Sturgeon Bay
Karker E G "
Rasmussen John "
Stroh Frank "
Blunck Fred Stoughton
Borgenson Wm "
Nergaard John "
Zantner W R Sullivan
Delvine Amos Sun Prairie
Proberg Franz Superior
Dumphy T A "
Fairfax T H "
Kane James "
Karstad & Miller "
McNeill David "
O'Brien Thomas "
Steele M R "
Tracy & Riches "
Washburn C E "
Loflir L Symco
Tiffany P R Taycheedah
Halliger C H Theresa
Neming Joseph "
Lehnhoff August Thorp
Schmidt Gustav "
Ferdon L W Tomah
Irons P V "
Buchanan L H Tomahawk
Klodde Fred "
Zinn Fred "
Lindblad Bros Trade Lake
Wickholm E "
Van DeBogart James Troy
Duncan G F Turtle Lake
Colling F E Union Grove
Williams Charles "
Green R E Walworth
Hitchcock A H "
Johnson Herman Washburn
Reuter L "
Barnes S H Waterford
Ensing Joseph "
Hatleslad Peter jr "
Gramer Edward "
Mellon Henry "
Bryant Aaron Waterloo
Gaston Sidney Waterloo
Leaver John "
David & Strobsky Watertown
Dobbratz Theodore "
Ellis W M "
Pfaffenbach Carl "
Raul Herman "
Raul Wm C & Sons "
Scheblak & Herzog "
Schmutzler & Heisman "
Barnes C L Waukesha
Bentley Matthew "
Brisk Wm "
Casebeer W F "
Franklin Robert "
Gaul R J "
Gregory W D "
Hannon J J "
Henschel E A "
Hill Charles "
Lambert J E "
Magee C L "
Schaub Edward "
Woodward A E "
Davis Clarence Waupaca
Nelson Painting Co "
Devoss Julius Waupun
Bartels J C Wausau
Denfeld & Weisbrod "
Finney & Mueller "
Hummel Charles "
Thiex J P "
Marten O A Wausaukee
Andrews H N Wauwatosa
Cain & Garnsey "
Nienenan Herman "
Lyons Daniel Wauzeka
Popper G V "
Tibbitts Seth West Allis
Spencer J C "
Reisse L & Son West Bend
Riesch John "
Fish Curtis Westfield
Larke C E Weyauwega
Mittelstadt Frank "
Whitney Wm "
Olmstead Edd Werley
Bjorbs H O Williams Bay
Schmidt Louis Wilmot
Coulman E W "
Harwood T J Winnebago
Keister Banks Wiota
Larson O "
Johnson J R Whitewater
Klein A J "

*PAINTERS—SIGN.

**Oyen O J (see left** top lines and p 1407) La Crosse

**PAINTS, OILS AND GLASS—WHOLESALE.**

**Foss-Armstrong** Hardware Co (see p 345) Hudson
**Oyen O J (see left** top lines and p 1407) La Crosse
**Milwaukee Paint** and Varnish Co Milwaukee
Patek Bros Milwaukee
Patton James E Co "
**Smith Paint and** Varnish Co "
**Yahr & Lange Drug** Co (see p 813) "
**Stroud & Thomson** (see p 969) Oshkosh

**PAINTS, OILS AND GLASS—RETAIL.**

(See also Druggists; also Hardware; also Oils.)

Walters W J Antigo
Richardson Frank Appleton
Schlafer Hardware Co "
Smith Paint & Varnish Co "
Ashland Lime, Salt & Cement Co Ashland
Briggs Wm "
**Perrin C F (see p** 175) "
Nessler H W Belmont
Beloit Construction Co Beloit
Dupke F W & Co "
Chase J S Berlin
Paas J H Campbellsport
Rohrer D J Clintonville
Quentmeyer A C Columbus
Goemans Bros De Pere
Davey Mrs W J Dodgeville
Pryor & Williams "
**Gadsby Fred H (see** p 325) Eau Claire
Pomeroy L N Edgerton
**Elkhorn Implement** Co The Elkhorn
Buchholz Drug Co Fond du Lac
**Dallman & Cooper** Supply Co The (see p 373) "
Hauer Albert "
Huber Brothers The "
Koelsch J C & Co "
Remington Drug Co "
Wilkie Hardware Co "
Hartwell A E Germania
Stuelke L B Gillett
Gill F S Grand Rapids
Brooks Hardware Co Green Bay
Gray N E "
Henderson Robert & Co "
**Smits Herman (see** p 431) "
Wagner Nicholas "
Egan Bros Highland
Miles A H Iron River
Hutchinson S & Sons Janesville
Dennett J P Johnson Creek
Kittel W F "
**De Berge H F Kenosha**
Threinen W J "
**Oyen O J (see left** top lines and p 1407) La Crosse
Green W J Manitowoc
**Ronge Adolph (see** p 620) Marinette

**PATENTS.**
Trade-Marks, Caveats, Labels and Copyrights promptly procured. A 48-Page Book Free. Send Sketch or Model for Free Opinion as to Patentability. All business treated as sacredly confidential. 25 years' experience. Highest references. Send for Book. Address, **W. T. FITZGERALD & CO., Attorneys at Law, Department 8, WASHINGTON, D. C.**

**Dunnville Stone Co.** (Incorporated) **Robert A. Lang, Pres., H. R. Lang, Sec. and Treas.**
**CUT STONE CONTRACTORS**
**Cut and Sawed Stone from their Quarries at Dunnville and Colfax, Wis.; also Dealers in General Merchandise. Store at Dunnville. Address No. 656 Galloway Street, EAU CLAIRE, WIS.**

# DECORATIONS

ODIN J. OYEN, 116 S. 4th St., LA CROSSE, WIS.

For CHURCHES, THEATRES, RESIDENCES

Designs and estimates furnished for Decorating, Painting and Hardwood Finishing. Foreign and Domestic Wall Paper Fabrics. (See adv. in class Clergymen)





CHAS. W. SCHNECK, BRO. & CO. PRACTICAL MACHINISTS

Repairing Engines, Pumps and Machinery of every description. Put up Shafting, Hangers and Pulleys. Builders of Special Machinery and Tools. General Jobbing.

727-729 St. Paul Ave., Milwaukee, Wis. (See adv. in Classified Machinists.)


**PAINTS, OILS AND GLASS—RETAIL—** Cont'd.

Vieth Otto Marinette
Westlund August "
Schuetze Gustav Martintown
Loescher G A Menasha
Arnold H J Menomonee Falls
Trantow Robert & Co Merrill
Holm John P Milltown
Black Hawk Chemical Co Milwaukee
Boston Store "
Dorestan Enno & Son Co "
Ferrubron Metal Paint Co "
Frenn Rajah "
Granofsky Wm "
Gregory H B "
**Harper Robert & Sons** "
Hecht & Zummach "
Milwaukee Varnish Co "
National Lead Co "
Patton James E Co "
**Yahr & Lange Drug Co** (see p 813) "
Dunn M A Neenah
Krueger Wm & Co "
Rothle F X "
Webber C L "
Richter E A Oconto
Kilmer F J Oconto Falls
Criddle G & Son Oregon
Marvin Hardware Co "
Harmon H M Oshkosh
Larson J A & Co "
Oshkosh Pant Co "
Radford Charles "
**Stroud & Thomson** (see p 969) "
Aubin J N Peshtigo
Pischke G Princeton
Scheibe R H Plymouth
Anderson & Fritz Racine
Buffham W S & Son "
Falkenrath & Wolff "
Langlois Co The "
Larsen & Hansen "
Maxted Fred W "
Murphy James "
Prostrednik & Kroupa "
Sachse Martin "
Ticknor Paint and Wall Paper Co "
Chadbourn & Gehrke Ripon
Gehrke Gustavus "
Upham Russel Co Shawano
Bartels & Son Sheboygan
Jung J & W "
Edwards C H Spooner
Eldredge I L Stevens Point
McCulloch H D Co "
Gunder Ole Stoughton
Dieter Bernhardt Sturgeon Bay
Wulf C & Co "
Dixon & Lowry Superior
Fairfax T H "
Keaough Bros Superior
Washburn C E "
**Northern Hardware Co** (see p 1199) Tomahawk
David & Strobsky Watertown
Murphy J B Co The "
Raul Wm C & Sons "
Scheblak & Herzog "
Schmutzler & Heismann "
Gaul R J Waukesha
Hoffman H R Wausau
Mittelstadt Frank Weyauwega
Scheife Lewis F White Fish Bay
Sperbeck G W Whitewater
Cheesman A A Wittenberg

***PAN CAKE GRIDDLES —MNFRS.**

**Advance Mnfg Co** (see p 1035) Racine

**PANTS MNFRS.**

See Clothing Mnfrs; also Overall Mnfrs.

**PAPER MNFRS.**

Appleton Paper and Pulp Co Appleton
Atlas Paper Co "
Combined Locks Paper Co "
Fox River Paper Co "
Interlake Pulp and Paper Co "
Kimberly & Clark Paper Co "
Patten Paper Co (Ltd) "
Riverside Fibre Paper Co "
Telulah Paper Co "
Wisconsin Tissue Paper Co "
Wausau Paper Mills Co Brokaw
American Writing Paper Co De Pere
Dells Paper and Pulp Co Eau Claire
Centralia Pulp and Water Power Co Grand Rapids
Consolidated Water Power and Paper Co "
Grand Rapids Pulp and Paper Co "
Hoberg John Co Green Bay
Northern Tissue Paper Mills "
Combined Locks Paper Co Kaukauna
Outagamie Paper Co "
Thilmany Pulp and Paper Co "
Kimberly & Clark Kimberly
Menasha Paper Co Ladysmith
Marinette and Menominee Paper Co Marinette
Gilbert Paper Co Menasha
Howard C W Co "
Menasha Paper Co Menasha
Strange John Paper Co "
Whiting G A "
Bradner, Smith & Co Milwaukee
Katz E M "
Milwaukee Lace Paper Co "
Standard Paper Co "
Kimberly & Clark Co Neenah
Neenah Paper Co "
Winnebago Paper Mills "
Nekoosa Paper Co Nekoosa
Falls Mnfg Co Oconto Falls
James & Edwards Co Oshkosh
Flambeau Paper Co Park Falls
Plover Paper Mill Co Plover
Wisconsin River Pulp and Paper Co "
Edwards John Mnfg Co Port Edwards
Racine Paper Goods Co Racine
Rhinelander Paper Co Rhinelander
Wolf River Paper and Fiber Co Shawano
Plover Paper Co Stevens Point
Wisconsin River Paper and Pulp Co "
Tomahawk Pulp and Paper Co Tomahawk
Wausau Paper Mills Co Wausau

**PAPER—WHOLESALE.**

Marshall Paper Co Appleton
Bittel & Trostle Beloit
Crown Paper Co La Crosse
Capital City Paper Co Madison
Nott A C & Sons Marinette
Bouer E A Milwaukee
Dever Bros Paper Co "
Dwight Bros Paper Co "
General Paper Co "
Hauerwas George "
Pieper Paper Co "
Rohter Louis "
**Sielaff A E Paper Co** "
Smith Frank G Co "
Medberry-Findeisen Co Oshkosh
Kranz W H Racine
Duluth Paper and Stationery Co Superior
Lake Superior Bag Co "

***PAPER—ASBESTOS.**

**Keasbey & Mattison Co The** (see right side lines) Milwaukee

***PAPER BAGS—WHOLESALE.**

**Sielaff A E Paper Co** Milwaukee


Collections.

NORTHWESTERN COL. AGENCY,

6th Floor Sentinel Bldg., MILWAUKEE, WIS.

Branch Offices and Connections in every city and county in the United States and in all Foreign Business Centers. We make quick Mercantile reports very cheap. No Membership Fee.

**A. O. COLBY**
"Everything Electrical."
Fans, Chandeliers, Supplies, Wiring and Repairing. Call or Write,
**La Crosse, Wis.**



**FRANK D. THOMASON,**
**PATENTS.**
**ATTORNEY AND COUNSELOR IN PATENT AND TRADE MARK CASES.**
TELEPHONE { Central 182. Automatic 4182.
SUITE 1208 TITLE AND TRUST BUILDING, 100 Washington Street,
CHICAGO, ILLINOIS.

**M. Pfeifer Heating Co.**
TELEPHONE CONNECTION
314 Sycamore St., MILWAUKEE, WIS.
Steam, Hot Water and Ventilating Heating
ALL KINDS OF STEAM PUMP AND AIR COMPRESSION
MECHANICAL ENGINEERING

***PAPER BOX MNFRS.**
(See also Box Mnfrs)
**Nott Bros (see p** 483) Janesville
**La Crosse Paper** Box Co (see p 531) La Crosse
**Racine Paper Box** Mnfg Co Racine

***PAPERHANGERS.**
(See also Painters; also Wall Paper)
**Oyen O J (see left** top lines and p 1407) La Crosse
**Harper Robert &** Sons Milwaukee
**Loomer E H (see p** 777) "
**Maxwell & Stillman** (see p 1431) "
**Thiele Henry Company** The (see p 739) "

**PAPER HANGINGS.**
See Wall Paper.

***PAPER MILL CONTRACTORS.**
**O'Keefe-Orbison Engineering** and Construction Co (see p 159) Appleton

***PAPER MILL MACHINERY.**
**Appleton Screen** Plate Co (see p 146) Appleton
**Grand Rapids Foundry** Company (see pp 403, 404) Grand Rapids
**Hoehne Fred & Son** (see p 497) Kaukauna

***PAPER MILL ROLLS—MNFRS.**
**Hoehne Fred & Son** (see p 497) Kaukauna

***PAPER MILLS—CONSTRUCTION.**
**Pride C B (see p** 148) Appleton

***PAPER RULERS.**
**Peterson Robert** Milwaukee

***PAPER SIZING.**
**Vera Chemical Co** Milwaukee

***PAPER STOCK—WHOLESALE.**
**Rothstein Isaac (see** p 327) Eau Claire
**Franzen Wm R Co** Milwaukee
**Liersch J F (see p** 1353) "

***PAPIER MACHE—MNFRS.**
**Riddell M H Milwaukee**

***PARLOR DECORATORS.**
**Oyen O J (see left** top lines and p 1407) La Crosse

***PARLOR DOOR TRACKS AND HANGERS.**
**Luitink & Sons Mnfg** Co (see p 672) Milwaukee

***PARQUETRY FLOORS.**
**Moore E B & Co, 76** Wabash av (see p 1300) Chicago, Ill

**PASTE MNFRS.**
Eureka Paste Works Milwaukee
Wisconsin Paste & Paint Co "

***PASTEURIZED CREAM, MILK AND BUTTER.**
**Potts, Wood & Co** (see p 613) Appleton

***PATENT ATTORNEYS.**
(See also Lawyers.)

**EXPERT IN** Electricity Mechanics Patent Causes
**Solicitor of U.S.&Foreign PATENTS**
FOREE BAIN,
1652-3 Monadnock Blk., CHICAGO.

JAS. F. WILLIAMSON, 16 Years Practice, Examiner in Patent Office prior to Practice.
FRANK D. MERCHANT, Mechanical Engineer.
**Williamson & Merchant,**
Attorneys-at-Law.
Patent and Trade-Mark Causes.
Solicitors of United States and Foreign Patents.
Main Office, 925-933 Guaranty Building, MINNEAPOLIS, MINN.
Branch Office: Room 52 McGill Building, WASHINGTON, D. C.

**PATENTS.**
**W. T. FITZGERALD & CO.,**
Attorneys-at-Law.
Trade-Marks, Caveats, Labels and Copyrights promptly procured. A 48-page Book Free. Send Sketch or Model for Free Opinion as to Patentability. All business treated as sacredly confidential. 25 years' experience. Highest references. Send for Book. Address
W. T. FITZGERALD & CO.,
Department 8,
WASHINGTON, D. C.

**Henry Danischefsky**
TELEPHONE CONNECTION
1060 Eighth St., Milwaukee, Wis.
(See Adv. in Milwaukee)
**MASON and GENERAL CONTRACTOR.**

BEAVER'S Reliable Life Insurance at Cost. Combining the economy of Fraternal Insurance with the Reserve Fund Stability of Old Line Insurance. DEPUTIES WANTED. Ben. E. Wait, Sec., Stoughton, Wis.



MISSOURI PACIFIC RY. "THE COLORADO SHORT LINE" From St. Louis to Kansas City, Pueblo and Denver.

**GEORGE WETMORE COLLES, M. E., Sc. M.,**

MEMBER AMERICAN SOCIETY OF MECHANICAL ENGINEERS.

Formerly U. S. Examiner of Patents.

**Registered Patent Solicitor and Engineer.**

HIGH-CLASS AND EXPERT WORK.

TECHNICAL, ENGINEERING, ELECTRICAL and CHEMICAL cases A SPECIALTY.

References among the best firms of Wisconsin and elsewhere on request.

☛ You cannot obtain a GOOD PATENT from a POOR Solicitor.

408 ALHAMBRA BUILDING, MILWAUKEE, WIS.

**PATENTS** Obtained and Sold

**R. W. LOTZ,**

Registered Patent Attorney,

METROPOLITAN BLOCK, CHICAGO, ILLINOIS.

**Trade Marks Registered.** First Class Service. Reasonable Rates. Send for Free Booklets on Patents and Patent Law and Law of Trade Marks.

ESTABLISHED 1861.

**Mason, Fenwick & Lawrence**

**PATENT LAWYERS,**

SOLICITORS AND EXPERTS.

**Practice before the Commissioner of Patents and the Federal Courts.**

Useful Guide Books on Patents Free. Trade Marks Registered.

WASHINGTON, D. C. OFFICE, 602 F STREET.

**PATENT ATTORNEYS—** Cont'd.

**Benedict & Moisell** Milwaukee

**Colles George Wetmore** (see left bottom lines, 1495 and above "

**Erwin & Wheeler** "

Waterhouse W W Oshkosh

***PATENT CONTRACTS AND CONVEYANCES.**

**Colles George Wetmore** (see left bottom lines, 1495 and above Milwaukee

***PATENT EXPERTS.**

**Colles George Wetmore** (see left bottom lines, 1495 and above Milwaukee

**PATENT MEDICINES.**

(See also Medicine Mnfrs.)

**American Chemical** Co (see pp 1471, 1472) Fond du Lac

**Arctic Oil Co** (see p 363) "

**Marshall M W (Estate of)** (see p 363) Fond du Lac

Friedrich C W A "

Codman Extract & Medicine Co Milton Junction

Baldauf Medicine Co Milwaukee

Brown N K Medicines Co "

Haase & Co "

Sabine F A Medicine Co "

Gissenaas A F Pound

SIGN OF THE BLUE FLAG. Registered

ZIMMERMANN BROS. Clothing Co. 384 East Water St., MILWAUKEE, WIS. — RETAIL. —

**Gateway City Steel Tank and Roofing Co.**
Galvanized Steel Stock and Storage Tanks.
Galvanized Screw Joint Well Casing.
LA CROSSE, WISCONSIN



***PATENT OFFICE DRAWINGS.**

**Otto F A (see p 789)** Milwaukee

***PATENT SOLICITORS.**

**Benedict & Morsell** Milwaukee

**Colles George Wetmore** (see left bottom lines and pp 1495, 1726 "

**Erwin & Wheeler** "

***PATTERN LETTERS AND FIGURES.**

**Reliance Stamp and** Stencil Works (see right side lines and p 7) Milwaukee

***PATTERN MAKERS—METAL AND WOOD.**

**Jenson H H (see p 771)** Milwaukee

**Jurack Chas (see p 771)** "

**Northern Mnfg Co** (see p 789) "

***PATTERN MAKERS—PLASTER.**

**Northern Mnfg Co** (see p 789) Milwaukee

**PATTERN AND MODEL MAKERS.**

**Lopitch John (see p 435)** Green Bay

Acme Pattern & Mnfg Co The Milwaukee

Axelson T M "

Gumz A E "

**Hoffmann B Mnfg Co** (see p 699) "

**Jensen H H (see p 771)** "

**Jurack Charles (see p 771)** "

Marshall J L Co The "

**Milwaukee Pattern Works The** (see adv) "

**National Pattern Works** (see p 787) "

**Northwestern Pattern Works** "

**Philipp P C & Co** (see left side lines and p 791) "

**Rost Julius (see p 795)** "

**Schneck Chas W Bro & Co** (see left side lines and p 1657) Milwaukee

**Schwab R J & Sons Company** (see p 717) "

**Siebers & Pederson** (see left side lines and p 803) "

**Sonnichsen & Stielow** (see right bottom lines) "

Wisconsin Pattern Works "

**Martin & Wester** (see p 1009) Port Washington

Graham F W Mnfg Co Racine

**Omholdt & Gullickstad** (see p 1044) "

Downs Duncan Superior

***PAVILIONS.**

**Lake Front Pavilion** (see p 1119) Sheboygan

***PAVING BLOCKS.**

**Taylor W G Co (see** right bottom lines) Milwaukee

B. SEIDEL. A. DROLSHAGEN, SR. O. SEIDEL, JR.

# The Milwaukee Pattern Works.

Ornamental, Stove and Machine Patterns.
Patterns for all kinds of Heating Apparatus.

## ORNAMENTAL SKETCHES.

Designs for Stove Work of all kinds. Metal Patterns.

## MODELERS IN CLAY AND WAX.

We make it a specialty to re-ornament Patterns of obsolete design and thus with very small expense to the manufacturer give him the benefit of new patterns.

CORRESPONDENCE SOLICITED.

TELEPHONE MAIN 1899.

503-505 Cedar St., - MILWAUKEE, WIS.

See Page 289.

CLAM RIVER LAND CO.

Miller High Life THE BEST MILWAUKEE BEER

# AMERICAN PLUMBING & HEATING CO.

**STEAM AND HOT WATER HEATING. GAS FITTING AND VENTILATING. Estimates Cheerfully Furnished. 134 Second Street, MILWAUKEE, WIS. (See Adv. in Milwaukee)**





The Time Indemnity Company
Germania Bldg., (See page 8.) Milwaukee, Wis.
Is the only company paying for all time lost from sickness without extra charge.


***PAVING BRICKS.**
**Ricketson & Schwarz**
(see p 1365) Milwaukee

**PAVING CONTRACTORS.**
(See also Contractors—Paving.)
**Wooley & Hanson**
(see p 525) La Crosse

***PAVING SUPPLIES.**
**Taylor W G Co (see** right bottom lines)
Milwaukee

**PAWNBROKERS.**
Goodman A L Ashland
Gross Albert Chippewa Falls
Abramson Harry Eau Claire
Sansome Joseph "
Gross Albert Fond du Lac
Scherf Fred Green Bay
Feldstein Charles Marinette
Harris Harry Milwaukee
Krome Max "
Martin Ike S "
Wallis W W "
Newman J & Co Racine
Averbook Azrael Superior
Lasky Bros "
Siegel Bros "

***PEA HARVESTING MACHINERY.**
**Hamachek Frank**
(see p 513) Kewaunee

***PELTS, HIDES, FURS AND TALLOW.**
**McMillan Fur and**
Wool Co (see p 1517)
Minneapolis, Minn

***PEN MNFRS.**
Perry Pen Co Milton
Burdick E C Janesville
Parker Pen Co "
**Century Pen Co (see** p 1277) Whitewater

***PENSION ATTORNEYS.**
**Alden Charles J**
Milwaukee

***PENSION AGENTS.**
**Wilke Wm (see p** 453) Hazel Green

**PENSION CLAIM AGENTS.**
Coleman Charles Baraboo
Libby C A Evansville
Smith G C Fort Atkinson
**Allen H R & Son**
(see p 648) Merrill
**Alden Charles J**
Milwaukee
Galentine Frank G "
Sackett C J "
Waterhouse W W Oshkosh
Holmes Alfred Portage
Wilson James Stevens Point
Sowle H M & Son Tomah

***PERFORATED METALS.**
**Toepfer W & Sons**
(see left side lines and p 1360) Milwaukee

***PHARMACEUTICAL COLLEGES.**
(See also Colleges.)
**Milwaukee Medical**
College (Pharmaceutical Dept) Milwaukee

***PHARMACISTS—MNFG.**
**Fisher Bros (see p** 1473) Baraboo
**Wisconsin Pharma-**cal Co The Milwaukee
**Heck & Heck (see p** 1028) Racine

***PHONOGRAPHS AND RECORDS.**
**Leithold Fred**
La Crosse
**Columbia Phono-**graph Co (see p 753)
Milwaukee
Eichholz G H "
**McGreal Bros** "
Christianson Bros Co Racine
Electrical Construction Co "

***PHOTO BUTTONS.**
**Bloedel Adam (see p** 751) Milwaukee

*** PHOTO ENGRAVERS.**
**Krus Engraving Co**
(see left bottom lines)
Milwaukee

**PHOTOGRAPHERS' SUPPLIES.**
Multiscope & Film Co Burlington
Chippewa Falls Art Co Chippewa Falls
Noble F H Madison
**Brown W E (see p** 1729) Milwaukee
**Kodak Shop The** "
**Laub A M** "
**Milwaukee Photo**
Material Co "
**Reimers Henry** "
Bishop E A Racine
Wright Fred L "
Watson T W Waukesha

**PHOTOGRAPHERS.**
Babcock E F Adams Center
Wilbur G R Algoma
Gesell Gerhard Alma
Syvertson H O Alma Center
Anderson James O Amery
Boss Mrs Dora Amherst
Bauter F W Antigo
Fadner Henry Appleton
Harwood E H jr "
Matthes Albert "
Ross W T "
Stimson J H Appleton
Keller J J Arcadia
Bailey S W Ashland
Jones J A "
Raven Christian "
Weigard J B Athens
Drowatsky W H Augusta
Neerel Edward Baldwin
Onsgard C B Bangor
Johnson A T Baraboo
Larson L C Barron
Soule F F "
Tracy Bert Bayfield
Center Richard Bear Valley
Seibel George Beaver Dam
Veling Bros "
Colby Ralph Belleville
Bennett S M ✓ Beloit
Bennett T E ✓ "
Janssen Edward "
Lapiere E G "
Butters Wm Benton
Field J H Berlin
Troxell W H "
Roiseland A J Black River Falls
Van Schaick C J "
Noperud S H Blair
Rockstad S N Blanchardville
Bishop A A Bloomer
Brookens H C Bloomington
Anker L Bonduel
Anschuetz L T Boscobel
Blair L G "
Damsteegt Arthur Brandon
Thompson Peter Brillion
Hamilton Scott Brodhead
Maske R E "
Bretzke F J Brownsville
Clench C E Burlington
Shouldis T J "
Schinebeck Louis Butternut
Hunter F L Cadott
Stoddard O C "
Lindner F G Calumetville
Roberts Uriah Cambria
Van Dezande Charles Campbellsport
Thorson T J Cashton
Breede C G Cassville
Hannemann C A Cecil
Prapp Charles Cedarburg
TeHartman E Cedar Grove
Harris Homer Chetek
Schnell G W Chilton
Schubert Bros "
Bish A A Chippewa Falls
Brown D H "
Chippewa Falls Art Co "
Fleming C E "
Hills John Cleveland
Beals L F Clinton
Besaw G A Clintonville
Spicer C A "
Ruedy F Cochrane
Danks Morgan Colby
Luckwitz Leo "
Van Vondern H A Coleman
Trapp Jos L Columbus
Ziegler Chas P "
Radl E A Cooperstown


**For Real Estate, Farm and Timber Lands, see O. E. Pederson Land Co. LADYSMITH, WIS.**

ASK YOUR PHYSICIAN ABOUT Allouez Springs, Green Bay, Wis. Bi-Magnesia Water In DIABETES. Booklet Mailed Free.



**OUR BARGAINS IN**

# PHOTOGRAPHIC SUPPLIES

**CANNOT BE DUPLICATED.**

**We want your business and propose to get it by selling you the same goods as the other fellow, BUT CHEAPER. That's all.**

**SEND FOR OUR NEW CATALOGUE.**

**W. E. BROWN, 366 Grove St., MILWAUKEE, WIS.**

**WISCONSIN'S LARGEST PHOTOGRAPHIC STOCK HOUSE.**

Kloss Adolph Crandon
Smoot Warner Cudahy
Johnson P A Cumberland
Denison H H Dallas
Gordon Frank jr Darlington
Polkinghorn John "
Clark I B DeForest
Taylor A E Delavan
Bowring T R DePere
Chambers D T "
Hoskins J W Dodgeville
Metcalf Walter "
Merchant Ludwig Dorchester
Isaacs A C Eau Claire
Preston N A "
Shaker R G "
Veasey Harry "
Cherney A Edgar
Weigand J B "
Bordeen W H Edgerton
Bunch L B Eleva
Krenter A A Elkhart
French W R Elkhorn
Wales C E "
Fisk B J Elroy
Liland B Ettrick
Combs E E Evansville
Boernke Herman A Fall Creek
Tennant W J Fennimore
Buss H J Fond du Lac
Holderman W G "
Kibbe E S "
McGowan Maurice "
Miller H S "
Rogers C E "
Buck C M Fort Atkinson
Talmadge F A "
Parkinson Leroy Fox Lake
Schubert Bros Franklin
Whitney F J Frederic
Mueller Edward Freistadt
Haugee J A Galesville
McAdam T T "
Englander J Genesee
Nygard Peter Gillett
Bannister F T & Son Glenwood
Laabs E T Grafton
Hebert J O Grand Rapids
Hostvedt H P "
Menzel Oswald "
Johnson H M Gratiot
Zahl A Grantsburg
Donner L W Green Bay
Kurz A G "
Schneider F W "
Schroeder C F "
Sturtz L J "
Wagner J G "
Bowerman R I Greenwood
Hall George Hancock
Fugate E C Hartford
Chapman E F Hartland
McElroy G H Hayward
Cross & Son Highland
Wetzel Christ Hilbert
Akin B E Hillsboro
Hanson L H Horicon
Urie R C Hurley
Boeing Robert Hustisford
Dumbach John Independence
Parks W R Iola
Barlow R H Janesville
Bogardus A L "
Wise G W "
Buss C A Jefferson
Downing W J Juneau
Donner H W Kaukauna
Richardson Wm "
Kreips W I Kendall
Brown Harry Kenosha
Hollister E H "
Kaufer George "
Lugar R A "
Schroeder Frederick C "
Frelich J J Kewaunee
**Simanek M J (see p 516)** "
Miller Charles Kewaskum
Schubert Bros Kiel
Bennett H H Kilbourn
Blatchley W S "
Bosshard Emma LaCrosse
Boston Art Co "
Kleist Fred "
Meason L E "
Pryor W A "
Spettle A E "
Spettle C J "
Stam F E "
Tiffany E L Ladysmith
Brown C S LaFarge
Pratt Studio Lake Geneva
Panzer C W Lake Mills
Watton H C Lancaster
Struve F C LaValle
Schneider F W Lena
Meeter F C Lodi
Sass P F Lodi
Guincher John Lomira
Hinderman M N Loyal
Christian Nelson Luck
Bower Charles Luxembourg
Curtiss E R Madison
Curtiss F W "
Ford C E "
Nielson A C "
Ovenden Charles "
Ridgway I A "
Schubert J C "
Thomas C M "
Quimby A C Manawa
Dumke W O Manitowoc
Landberg Malcolm "
Melendy E I "
Packard A J "
Ford A E Marinette
Horton W M "
Lind C A & Co "
Harper Wm Markesan
Mason Walter Marshfield
Stierle Bros "
Bauer & Winkel Marytown
Christenson A H Mauston
Knowlton W A "
Doeter C W Mayville
Schubert J C Mazomanie
Dake Edward Medford
Schoenberg Karl "
Raven Carl Mellen
Bradley G W Menasha
Lockwood George "
Stark H L Menomonee Falls
Haft & Kausrud Menomonie
Nelson R O "
Laatsch R F Merrill
Nordlund K E "
Townsend J L "
Altschwager Wm Milwaukee
Audier J F "
Bandtel John M "
Barker E K "
Bierhaus W F "
Breitwish A J "
Brown B J "
Brodesser C J "
Carney G S "
Cieslak J N "
Conrad Bros "
De Longe O F "

GAZETTEERS of Michigan, Wisconsin, Minnesota, and many other States, containing FUND OF INFORMATION NOT FOUND IN OTHER PUBLICATIONS

Address R. L. POLK & CO., Detroit and Chicago.

# GRAND TRUNK RAILWAY SYSTEM.

FOR NIAGARA FALLS, BUFFALO, NEW YORK, PHILADELPHIA, BOSTON AND NEW ENGLAND.

# FIRST NATIONAL ACCIDENT COMPANY

**ACCIDENT AND HEALTH INSURANCE.** Liberal Policy; Prompt Pay. Empire Bldg., cor. Grand Avenue and West Water, MILWAUKEE, WIS. Phone Main 1816



Grand Trunk Railway System For Niagara Falls, Toronto, Montreal, Portland, Canada and the East.




**PHOTOGRAPHERS—** Cont'd.

Deusing Henry Milwaukee
Dittmar C F "
Gleissner George "
**Goeldner Julius** "
Gove Richard "
Greene Alfred "
Gummerman & Gardner "
Hagendorff Louis "
Heeb Adam "
Hercher Henry "
Hercher Jacob J "
Holdmann Charles "
**Huebschen John** "
Jaencke George "
Janson J A "
Johnson Alfred "
Klein & Guttensten "
Korn Bernhardt "
Kruse Wm "
Kuhli L F "
Lecher P G "
Linke Otto "
Malone Thomas J "
Miller H R "
Miller Robert J "
Miller R A "
Milwaukee Art Novelty Co "
Mora Studio "
Owen Charles A "
Perry Joseph "
Ping F X "
Prescher Paul "
Reed Abbe L "
Rice Burt "
Rosellen Werner "
Ruegge Carl "
Sandels H A "
Saunders & Hendershot "
Schiller Alfred "
Schmitz Frederick W "
Star Photo Co "
Stein N L "
Stein Julian H "
Stein Simon L "
Steinborn F J "
Stewart W L "
Streits F W "
Voigt Company The "
Wheeler Alvah H "
Wheeler H E "
Wilkes Henry J "
Wollensak Wm "
Zander Arthur H "
**Zander Charles F** "
Zimmerman Albert "
Zivney Frank "
Burdick E H Milton
Crandall S L Milton Junction
Nelson Christian Milltown
Scott W W Mineral Point
Lindsey G A "
Fansler S T Mondovi
Grorud & Kummer "
Gloege Emil Monroe
Weigle F W "
Letcher J E Montfort
Gramm A F Mt Horeb
Mills Nettie Mount Sterling
Brainerd Philip Murry
Gillett Sherwin Muscoda
Anderson G W Necedah
Denninger J F Neenah
Prebensen J P "
Williams R M Nekoosa
Molling J B Newburg
Luchsinger S H New Glarus
Dawson J C New London
Mark John "
Ramsey J F New Lisbon
Bannister F T New Richmond
McIntyre Wm Niagara
Chaffee George Norwalk
Kibbe E S Oakfield
Groose Wm Oconomowoc
Munger V C "
Poe F R "
Lee W M Oconto
Wishke J W "
Hinderman B H Omro
Colby Ralph Oregon
Colby R F "
Sargent S C Osceola
Andrews A F Oshkosh
Craw D B "
Dye A B "
Johnson D L "
Luck Tobias "
Ralph A S "
Termaat J D "
Timm G A "
Winnebago View Co "
Blodgett & Jamison Pardeeville
Johnson S V Park Falls
Johnson Charles Phillips
De Hart Jack Phlox
Hall G S Plainfield
Schneider Wm Plat
Nye J L Platteville
Scott W W "
Dingman B A Plymouth
Volquarts C H "
Chesak J C Ponitowski
Meinhard E L Portage
Williams G W "
Drake Portrait Co Poynette
Bailey H G Prairie du Chien
Nichols May "
Lindsey G A Prairie du Sac
Whiting E E Prentice
Elkinton W H Princeton
Keys W A "
Atherton F K Racine
Billings E T "
Bishop E A "
Christianson P C "
Hermanson T L "
**Hinderman E W** "
(see p 1040) "
**Hood J A (see p 1029)** "
Leonard H J "
Wright Fred L "
Pull J N Randolph
Strait Alva Readstown
Clizbe Sisters Reedsburg
Chase N S Rhinelander
Krueger Carl "
Prosser F H jr "
Reed H C Rice Lake
Hillman W J Richland Center
Leonard F N "
Jennings Wm Rio
Davison Mrs J B Ripon
Evans A B "
Thayer Stella River Falls
Spaulding E F Rose Lawn
Olson A S Rosholt
Zierer John St Nazianz
Buerki & Becker Sauk City
Batchelder E E Seymour
Rector R E Sharon
Rundlett C W "
**Anker Mrs Lillian** (see p 1114) Shawano
Bryant & Ballschnider Sheboygan
Glaser G C "
Grohn George M "
Johnson Bros "
Kreuter Ernest "
Moeckli Ulrich "
Steinhaus Roland "
Bertram August Sheboygan Falls
Fisher H A Shell Lake
Chamberlin H B Shullsburg
Dickson F E Soldiers Grove
Smoot Warren South Milwaukee
Foster & Shidell Sparta
Richardson Bros "
Richardson L L Spooner
Ostrander Edwin Spring Green
Phillips John Stanley
Gerdee L E Star Prairie
Frost Mrs H E Stevens Point
Martin C F & Co "
Ressler E G "
Fermann W A Stoughton
Niedgard Benj "
Easson Wallace Sturgeon Bay
Moore O R "
Conrad H L Sun Prairie
Barry D F Superior
Berryman E C "
Boyer Bros "
Gozanski Anthony "
Lindquist F O "
Mathiesen Henrietta "
Moilan O E "
Risem & Co "
Quimby A C Symco
Anninger Frank Theresa
Brintnall Wm Thorp
Dumke Edward Tilleda
Robinson F H Tomah
Stone A C "
Seidle C A Tomahawk
Beaum J Two Rivers
Powles W G Union Grove
DuCate M H Unity
Sloulin E O Viola
Adlington L R Viroqua
Johnson Henry Washburn
Donner & Meyer Waterloo
Dobbratz H C Watertown
Donner H J "
Knick P H "


**George Wetmore Colles**
M. E., Sc. M., Mem. Am. Soc. M. E.

HIGH-CLASS
**PATENT EXPERT**
408 Alhambra Bldg., MILWAUKEE

RUNDLE-SPENCE MFG. CO.
MILWAUKEE, WIS.
HOSPITAL and SANITARIUM PLUMBING GOODS.



Mathieu W C Watertown
Stengler Max "
Wright C E "
Bain W E Waunakee
Hardy F M Waukesha
Mann W G "
O'Brien D D "
Eseman Charles Waupaca
Hansen C H "
Brooks Wm E Waupun
Johnston Stanley "
Lempke Carl Wausau
Van Patten H G "
Nelson W J Wausaukee
Hartford Lyman Wautoma
Wittig C H Wayside
Goetz J V West Bend
Schreiber Louis "
Fenner J & Son Westfield
Lawson Belle West Rosendale
Denninger Herman Weyauwega
Lawrence C E "
Pechtel Mrs Theodore White Fish Bay
Van Tassell C S Whitehall
Goodman H P Whitewater
Ralph W O "
Dickson Ben Milton
Sorrenson Tessa Winneconne
Spicer C A Wittenberg
Hutchins Macey Wonewoc
Thompson & Finvold Woodville
White Arthur & Bro Zanoni

***PHOTOGRAPHY — LANDSCAPE, MARINE AND STOCK.**

**Hood J A (see p** 1029) Racine

***PHOTOGRAPHY—THEATRICAL.**

**Hood J A (see p** 1029) Racine

***PHYSICAL CULTURE EXERCISERS—MNFRS.**

**Racine Steel Spring** Exerciser Co (see p 1031) Racine

***PHYSICAL CULTURE SCHOOLS.**

**Fichtner L C (see** p 1667) Milwaukee
**Walker Ida Howie** "

***PHYSICIANS' SUPPLIES.**

Northwestern Physicians Supply Co Milwaukee
Sekowsky H A "
**Heck & Heck (see** p 1028) Racine
Physicians' Supply Co "

**PHYSICIANS.**

(Abbreviations: "R," Regular or Allopath; "H," Homeopathic; "Eci," Eclectic; "P-M," Physio-Medical.)

Johnston G B (R) Abbottsford
Simpson J E (R) "
Hummel E H (R) Ableman
Faulds Robert C Abrams
Markey Francis F "
Christman E S Albany
Morgan Saxton (H) "
Roberts G W (R) "
Sutherland Arick "
Crosley George (H) Albion
Bartran G R (R) Algoma
Morris E K (R) "
Perlewitz H C F (H) "
Menzner R J (R) Allenton
Tenny Bros (R) Alma
Webster A M "
Breakey J R (R) Alma Center
Ducker J C (R) "
Casey M (R) Almond
Cooper E S "
Crommett H B (R) Amery
Hotvedt P N "
Perry Gentz (R) "
Dusenbury G E (R) Amherst
Guernsey A H (R) "
Webster F E (R) "
Fuller M H Angelica

We have Investments that Pay Large Dividends Monthly and Small Savings Paying Large Returns
Write for Particulars.
The Davidor Promoting Co., Milwaukee, Wisconsin.

HEALTH WITHOUT DRUGS OR KNIFE.

HOURS: 9:30 to 11:30 A. M. / 2 to 5 P. M.

# DR. O. C. BORTH,

## CHIROPRACTIC.

CHIROPRACTIC is a new science of healing without drugs. It is in harmony with nature's laws. Seldom fails; never does harm. I use no drugs nor knives. Chiropractic is common sense. It will bear investigation. It is the only mode of healing which exactly locates the cause of sickness and removes the same.

It is not faith Cure, Christian Science, Magnetic, Osteopathy, Massage, or anything else, but Chiropractic. It is based on a correct knowledge of the nerves. It adjusts all displacements and allows the innate builder to reconstruct the broken down tissue. CONSULTATION FREE.

15 BRADLEY BLDG., COR. JEFFERSON & MASON STS.

MILWAUKEE, WISCONSIN.

Tobin-Gerlinger Steel Casting Co. FOUNDERS
ELECTRIC, MINING, SAW MILL, AUTOMOBILE and eneral Machinery.
Telephone West Allis 19. WEST ALLIS, WISCONSIN

AUDIT COMPLICATED ACCOUNTS ANALYZED YOUR SYSTEMS DEVISED ACCOUNTS
GREIG & ACHESON, Public Accountants, 619 ROYAL INS. BLDG., CHICAGO, ILL.

Patterns made for anything that can be Cast in Metal
Substantially made Patterns for Standard use our Specialty. Phone West 394. (See adv. in Milwaukee.)
1606 St. Paul Avenue, MILWAUKEE, WIS.
Siebers & Pederson
PATTERN MAKERS



**PHYSICIANS**—Cont'd.

Johnson C E (R) Angelica
Cline C L (H) Antigo
Donahue M J (R) "
Doyle J F (R) "
Flatley M A (R) "
Lower J M (R) "
Steffen I D (R) "
Watson F V (R) "
Williamson G H (R) "
Gobar G G (R) Appollonia
Abraham H W (R) Appleton
Bayer E D (R) "
Beveridge T T (R) "
Brooks E H (R) "
Canavan James (R) "
Ellsworth H E (R) "
Freund A M (R) "
Garbutt W J (R) "
Jones F W (R) "
Kanouse A W (H) "
Kenyon W O (H) "
Kreiss F H (R) "
Legnard J B "
Leith Robert (R) "
Marshall V F (R) "
Mills N P (R) "
Morse E A (R) "
Ostrander E H (R) "
Reeve J S (R) "
Reeve J T (R) "
Ritchie G A (R) "
Ryan C E (R) "
Sanborn M J (R) "
Scott J R (R) "
Rosenberry A B (R) Arbor Vitae
Hilderschide G N (R) Arcadia
Lettenberger Joseph (R) "
Palmer J A (R) "
Whitehorn E E (R) Arena
Hansen C A (R) Argyle
Hansen O L (R) "
Scott H H (R) "
Andrus A P (H) Ashland
Braun Otto (R) "
Dodd J M (R) "
Fletcher F E (R) "
Griffin W J (R) "
Harrison G W (R) "
Hosmer M S (R) "
McKinnon Hugh (R) "
Marchessault J A (R) "
Morck T J (R) "
O'Brien W T (R) "
Rinehart W T (R) "
Shaw A O (R) "
Sigel Carl (Ecl) "
Wenzel J V (R) "
Bachmann C F (R) Athens
McCarty N G (R) "
Wertz H F Attica
Clark T F Auburndale
Potter R P "
Adams E M (R) Augusta
Hamilton G W (Ecl) "
Prill H F (R) "
Werner R F (R) "
Mann J F (R) Avoca
Morse Ashbel H (R) Babcock
Johnson H B Bacon
Mecum J M (R) Bagley
Voight D F (Ecl) Bailey's Harbor
Martin G B (R) Baldwin
Patrick J B (R) "
Nicholson James L (R) Balsam Lake
Stanley C J (R) Bancroft
Chamberlain H W (R) Bangor
De Pierre Alphonse (R) "
Newton A B (R) "
Yates C A (R) "
Beach G D Baraboo
Cahoon Roger "
English & Riley (R) "
**Farnsworth F A (R)** "
Gorst C (R) "
Greiner F W (H) "
Hazelton Le Grand F (H) "
Irwin H J (R) "
Kelley D M (R) "
Koch Theodore (R) "
Mills B F "
Sayles L W "
Munger I C (R) Barneveld
Coleman H M (R) Barron
Ellis W H (R) "
Hedbach A E (R) "
Post C C (R) "
Austria W F (H) Bayfield
Hannum Henry (R) "
Bird Mrs R (R) Beaver Dam
Holtz H M (R and H) "
McDonald E M (R) "
Messer G F (R) "
North C F (R) "
Sears H B (R) "
Swan G E (H) "
Voorus C W (R) "
Webb E P (R) "
Webb W B (H) "
Blackburn F (R) Beetown
Kimmel Miller A Bell Center
Wadey B J (R) Belleville
Wheelwright W S (R) "
Dunn E A A (R) Belmont
Hubenthal J C (R) "
Allen W J (H) Beloit
Bell Samuel (R) "
Bennett L F (R) "
Buckenridge Isaac (H) "
Burdick A F (R) "
Connell D R (R) "
Crockett W W (R) "
Delaney H O (R) "
Farr L R (R) "
Fox P A (R) "
Helm A C & E C (R) "
Johnson H B "
Loar W C (P-M) "
McCabe W F (R) "
Mellen W A (H) "
Nye F T (R) "
Payne W H (R) "
Rockwell H O (R) "
Schmit A J "
Spawn M G (H) "
Strong R J C (R) "
Thayer F A "
Thompson I F (R) "
Bair F M (R) Benton
Clement W J (R) Berlin
Crumb G C (R) "
Dodson N M (R) Berlin
Jackson J A (R) "
Morgenroth H W (R) "
Scott B E (R) "
Walbridge J S (R) "
Willis C M (R) "
Richards Clara M Bethel
Andrew G H Birchwood
Sweetman R H (R) Birnamwood
Laird J J Black Creek
Lyon-Campbell A F "
Lewis H P (R) Black Earth
Parker Ada "
Abbott E C (R) Black River Falls
Cole H B (R) "
Krohn Eugene (R) "
Robie James (R) "
Larsen G A (R) Blanchardville
McKellar Archibald (R) "
Bodom Thomas Blair
Ackley C B (R) Bloomer
Cottington Robert (R) "
Niveson Alice (H) "
Frankle H M (R) "
Glazier Mrs M B (H) Bloomington
Heraty J E (R) "
Lewis J M (R) "
Sala O P (R) "
Corombe Warner (R) Blue River
Hodgson T C Boaz
Johnson W J (R) Boltonville
Eicher Wm B (R) Bonduel
Armstrong C A (R) Boscobel
Armstrong L G (R) "
Betz J C (R) "
Hayman C S (R) "
Hayman L H (R) "
Harriman S S Boyceville
McDonald Alexander (R) Boyd
Smith W A (R) "
Root J D (R) Brandon
Shaykett Frank (R) "
Shuart C D (R) "
Thomson Wm J (R) Briggsville
McComb I N (R) Brillion
Stevens F E (R) Bristol
Darby G S Brodhead
Fairman E W (R) "
Fleck J L (R) "
Mitchell E J (R) "
Nuzum T W (R) "
Willis Robert (H) "
Ransom C W Brooklyn
Taylor A R "
Rouse H A Browntown
Carnachan G M (R) Bruce
Baker J H Bryant
Bellis G L Bundy
Biennemann F C Burlington
Fulton W A (R) "
Hicks L N (R) "
La Hann Henry (R) "
Newell G E (R) "
Prouty W R (R) "
Taylor E B (H) "

Use Milwaukee Solvay Coke FOR DOMESTIC PURPOSES.
MILWAUKEE COKE & GAS CO. 21-26 UNIVERSITY BLDG., MILWAUKEE, WIS.
(See adv. opp. Coke Mnfrs.)

# Cut over and Hardwood Lumber Lands for Sale

**In Barron and Washburn Counties, Wis.**

**JAMES ATKINSON, Rice Lake. Phone 86. (See adv. p. 7.)**




Dewey George W (R) Burnett Junction
Dohearty F P (R) Butternut
Violet M G (H) "
Cunningham R B (R) Cadott
Foster J H A (R) "
O'Leary T J (R) Caledonia
Bunker E I (R) Calumetville
Ford E D (Ecl) Cambria
Williams W E (R) "
Amundson A C (R) Cambridge
Bilstad Gunerius (R) "
Cargen John B (R) "
Clark L W (R) "
Hankins T R (R) Cameron
Hoffman P A (R) Campbellsport
Russell H F (R) "
Cron Charles O (R) Camp Douglas
McGrath W P (R) Casco
Dollard E C (R) Cascade
Rogers A C (R) "
Cremer C H (R) Cashton
Holmberg Louis "
Hartford W P Cassville
Holford U L (R) "
Ward W M (R) "
Whitney F H Cataract
O'Connell R S (R) Cato
Tkadlic Joseph Cazenovia
Kern Joseph (R) Cecil
**Kreutzer A G (R)** Cedarburg
**McGovern & Hurth** (R) "
Van Altena Louis Cedar Grove
Van Altena Louis jr (R) "
Van der Ven J M (R) "
Wells J H Chaseburg
Williams T F (R) Chelsea
Dodge W H (R) Chetek
Hoffman J A "
Malcom G W "
Bolton E L (R) Chilton
Greengo C G (R) "
Luce J E (R) "
Monk Robert W "
Ellenson E P (R) Chippewa Falls
Gaillardet L P L "
Hayes C A (R) "
Hurd H H (R) "
Lindley P H (R) "
McRae J D (R) "
Myre C F (R) "
Nassle E E (R) "
Stuart F H (R) "
Wallace C J (R) "
Wilmarth A W (R) "
Goodwin M P (R) Clear Lake
Wells A L (R) "
Reinert E (R) Cleveland
Jones J W (Ecl) Clinton
Lackey H G "
Montgomery Mary (Ecl and H) "
Parker A S (R) "
Thomas W O (R) "
Wright O P B (R) "
Finney W H (R) Clintonville
Goodrick G M (Ecl) "
Meilike H A (R) "
Miller E A (R) "
Lawler T S (R) Cobb
Roach R J "
Belitz Wm (R) Cochrane
**Freeman D R (R)** Colby
Rose F Coleman
Mashman Fred Colgate
Bellack B F (R) Columbus
Howard J J (R) "
Peck Henry G (H and R) "
Poser Edw M (R) "
Schmeling A F (R) "
Chambers H P Commonwealth
Storlie K C (Ecl) Coon Valley
Vosburgh W H Cooperstown
Peehn F G (R) Corliss
Valentine L P "
Bell J C Cottage Grove
Blay H R "
Decker C O (R) Crandon
Conover H F Crivitz
Edwards T L (R) Cuba
McDonald Edward (R) "
Sidler Arthur (R) Cudahy
Sidler Emil M (R) "
Arneson Thomas (R) Cumberland
Babcock I G (R) "
Hopkins W B (R) "
Lee G W (R) "
Lavin H E Curtiss
Simpson J E (Ecl) "
Cook E H Dale
McIntyre Don (R) "
Senftenberg Rosalie (H) "
Malcolm I Dallas
Hunt E M Dane
O'Dwyer N "
O'Brien H N Darien
Rood J F (R) "
Carey C H (R) Darlington
Dwight C G (H) "
Hogue D W (R) "
Latham C O (H) "
Lehnkering C F (R) "
Peck W W (R) "
Baldwin G E (R) Dartford
Kutchin Victor (R) "
Allen G D Dayton
Meyer I A Deerfield
Quan Jacob (R) "
Day W A Deer Park
Bertrand J H (R) De Forest
Nixon A J (R) Delafield
Blanchard C C (Ecl) Delavan
Devendorf D B "
Hanover Wm (R) "
Lockhart J W (R) "
Rice F A (Ecl) "
Rice R H (Ecl) "
Rodman A J (R) "
Unkrich C R (H) "
Wright C A (H) "
Gregory D H (R) De Pere
Kersten A M (R) "
Lenfesty J P (R) "
Maller A C (R) De Pere
Von Gundloch E (R) De Soto
Boncsein G F (R) Detroit Harbor
Hughes T H (R) Dodgeville
Lincoln W S (R) "
Pearce W J (R) "
Reese Wm (R) "
Cranel H (R) Dorchester
Nedry H M (R) "
Notbohm W R (R) Dousman
Denham J F (H) Downsville
Park W H (R) Downing
McDonald R J Doylestown
Gibson J H (R) Dunbar
Morgan J J (R) Durand
Fitzgerald J J (R) Eagle
Neville W D (R) Eagle River
Pinkerton W J (R) "
Canright O S (R) East Troy
Craig S S (R) "
Gates G H (H) "
Meysh C H (R) "
Ashum D W (Ecl) Eau Claire
Bailey J F (Ecl) "
Chase R R (R) "
Day Henry L (R) "
Farr E J (R) "
Farr J F (R) "
Fletcher E L (R) "
Fulton H A (R) "
Goddard J B (R) "
Hahn A F (R) "
Hayes E S (R) "
Jurden W E (R) "
Lerche Wm (R) "
Lyman J V R (R) "
Manning Jacolyn (R) "
Midelfort & Lerche (R) "
Montgomery Alex (R) "
Noble J M (H) "
Parker E H (H) "
Payne A L (R) "
Phillips C E (R) "
Rice E E (H) "
Seemann W O (H) "
Selbach J J (R) "
Shaw Annette J (Ecl) "
Taylor J R (R) "
Thrane A D H (R) "
Weiper H B (R) "
Williams Henrietta E (Electro-Theo) "
Williams T E (Ecl) "
Doughty Perry H (R) Eau Galle
Oliver T J (R) Eden
Ladwig W A (R) Edgar
Zepp J P (R) "
McChesney Willard (Ecl) Edgerton
McManus W C (R) "
Eames H Franklin (R) Egg Harbor
Lewis W H (R) Eland
Daavlaar G W (R) Elcho
Elkenton Charles H (R) Eleva
Voss Carl (R) "


**FOR LISTS OF NAMES, ANY TRADE, BUSINESS OR PROFESSION, Address R. L. POLK & CO., DETROIT or CHICAGO.**

**MISSOURI PACIFIC R'Y.** } **Best** *ROUTE FROM St. Louis . . to all Points West . . and Southwest.*

**Trade-Marks** R. W. LOTZ, Registered Patent Attorney, Metropolitan Blk., CHICAGO, Ill.
**Trade-Marks Registered, Patents Obtained. Free Booklets on Request.**



P. C. PHILIPP & CO. Machinists and Patternmakers
Special Machinery Built and Designed. General Repairing.
Dies and Stampings. Experimental Work. Brass Patterns.
Corner 33d and Vliet Streets. TELEPHONE CONNECTION. Milwaukee, Wis.

**PHYSICIANS**—Cont'd.

Brickbauer George (H) Elkhart
Schnetzky C P (R) "
Austin E C (H) Elkhorn
Hurlbut W H (Ecl) "
Kinne Edward (R) "
Marsh J M (H) "
O'Malley W P "
Young G H (Ecl) "
McCoy G E (R) Elk Mound
Hancock J W (R) Ellsworth
Holliday E R (R) "
Lane H W (R) "
Munger D C (R) "
Nash C R "
Woodworth D W (R) "
Cain C L Elmwood
Lee "
Curtis F D Elo
Feild Ferdinand T (R) Elroy
Gregory A T (R) "
Rundlett J R (R) "
Smith & Vogel (R) "
Ash J Adelbert (R) Endeavor
Egeland G R Ephraim
Olsen A K (R) Ettrick
Hallain Louis Euren
Loope T E (R) Eureka
**Colony F E (R)** Evansville
Ewing Mary L (H) "
Evans J M (R) "
Newman Gustave (Ecl) "
Ocasex Josie "
Smith C M (R) "
Smith C M Jr (R) "
Spencer G F jr (R) "
Wright J C (R) Excelsior
Cole E G (Ecl) Fairchild
Pflueger J H (R) "
Layton O M (R) Fairwater
Sizer E M A (H) Fall Creek
Hunt F O Fall River
Iverson David Fancher
Buckley T J (R) Fayette
Bailey A B (Ecl) Fennimore
Bailey M A (Ecl) "
Marsden T H (R) "
Metcalf J E (R) "
Curtiss F D (R) Fisk
Wackenriter Charles (R) Flintville
Chambers H P (R) Florence
Laraway G L "
Ackerman J O (H) Fond du Lac
Allard E C (H) "
Atkins E E (H) "
Baker F M (R) "
Beebe C A (R) "
Bishop L A (H) "
Bowe G C (R) "
Boyd G T (R) "
Brazeau G N (R) "
Calvy P J "
Connell J P (R) "
De Sombra K L (R) "
Foster F L (H & R) Fond du Lac
Gavin S E (R) "
Helz J W (R) "
Hinn L P (R) "
Holmes Byron (R) "
Krumme S A (R) "
McDougall G T (R) "
McKnight G B (H) "
McNeel J H (R) "
Mayham T F (R) "
Mears G V (R) "
Minahan W E (R) "
Palmer R A (R) "
Pullen A J (R) "
Read Flora A (R) "
Rhoades L J (R) "
Scheib G F (R) "
Towns Wyman "
Twohig D J (R) "
Twohig H E (R) "
Waldschmidt J "
Wiley F S (R) "
Willson W H (H) "
Wyatt D B (R) "
Lacy L W (R) Footville
Knauf N F Forest Junction
Donovan J Forestville
Brewer F M (Ecl) Fort Atkinson
Caswell H O (R) "
Gibson E J (H) "
Morris R C "
Ogden Henry (R) "
Stair U P & R P (R) "
Weld W H (R) "
Reinhardt J P (R) Fountain City
Dockery O A (R) Fox Lake
Sharp E L (R) "
Tyrrell Clara F (R) "
Damrow Otto Frank
Frank John "
Sieker A W (R) Franklin
Corr John T (R) Franksville
Hoffmier L A Frederic
Turner F H "
Greiner H A (R) Fremont
Jegi & Lawrence (R) Galesville
Rhodes & Christiansen (R) "
Bunker J J Garnet
Cook — Gays Mills
Smith Fred "
Sharp J N Genesee
Sharp J H Genesee Depot
Bill B J (R), Genoa Junction
Baldwin L H Gillett
Voight O P (R) "
White Allan "
Morrow Hugh Gillingham
Smith A D Gilmanton
Bayer W H Gleason
Hansen John Glenbeulah
Weaver C H (R) "
Johnson H C (R) Glen Flora
Baker C D Glen Haven
Beebe P A (R) Glenwood
Fickes H C (R) "
Frick Lewis (R) Glidden
Law W G (R) "
Horning J P Grafton
Kirksiek H (R) "
Bellin J J (R) Grand Rapids
Boorman C A (R) "
Harvie W D (R) "
Hougen James (R) "
Humphrey F H (H) "
Kyes S M (R) "
Looze J J (R) "
Pomainville Frank (R) "
Ridgeman A L "
Rockwell J W (R) "
Waters Donald (R) "
Schwarz S G (R) Granton
Soles F A (H) "
Bakke Peter (R) Grantsburg
Johnson C L (R) "
Robey M L (R) "
Birkbeck Samuel (R) Gratiot
Bartram W H (R) Green Bay
Bartram W H jr (R) "
Beck H M (R) "
Bellin J J (R) "
Brett B C (R) "
Brett F N (R) "
Buchanan R C "
Burdon R M (R) "
Cline C L (H) "
Coffeen W B (H) "
Deneveu A V (R) "
Fairfield W E (R) "
Forkin W P (R) "
Hagen W T (R) "
Higgs H J "
Kaiser J C E (R) "
Kelly W W (R) "
Metcalf A A (R) "
Minahan J R (R) "
Minahan R E (R) "
Nicholson W G (R) "
O'Connor D J (R) "
Olmsted & Olmsted (H) "
Rhode Henry (R) "
Slaughter A W (R) "
Taylor F W "
Thibodo F H (R) "
Thompson G E (R) "
Tweedie — "
Wolter H A (R) "
Vermeiren Marie F (R) "
Blair J W (H) Greenleaf
Baker & Baker (R) Greenwood
Schofield H R (H) "
Sapper O L Gresham
Hobart J P (R) Hackley
Boothby E L (R) Hammond
Earley R D Hancock
Wood F C (R) "
Ehlert E H (R) Hartford
Hoermann B A (R) "
Marston Samuel (R) "
Rogers E M (R) "
Rogers F W (R) "
Nixon H G B (R) Hartland
Overbaugh J H (R) "
Skinner C M "
Grafton G A (R) Hayward
Trowbridge J B (R) "
Blair J C (R) Hazel Green

**S. NELSON COMPANY, Fur Skin Dressers and Dyers**
**HIDES TANNED FOR ROBES AND COATS.**
SEND FOR PRICE LIST. 1603-1605 Galena Street, MILWAUKEE, WIS.

**KURZ & ROOT, Consulting Electrical Engineers,**
**Plans, electrical determinations and estimates furnished for power and lighting installations. Residence and factory wiring of every description. Electrical supplies carried in stock.**
**LONG DISTANCE 'PHONE No. 310.** (See page 11.) **APPLETON, WIS.**



Smeeding G M (R) Helenville
Robbins M M (R) Hickory
Egan Charles (R) Highland
Lohrs J F (R) "
Luehrs Henry (R) Hilbert
Brown E M Hillsboro
Jones A N (R) "
Jones F J "
Pinch F T (R) "
Vernon T H (R) "
Blekking J H (R) Hingham
Zochert L W (R) "
McDonald H O (R) Hollandale
Halverson H L Holmen
Karsten A C (R) Horicon
Klahr F P (Ecl) "
Lyons J A (R) "
Reineking John (R) Hortonville
Zilisch W E "
Franzel T E Howards Grove
Gray F F (R) Hudson
King C F (R) "
McLeod H C (R) "
Parker F D (Osteo) "
Silliman Dwight (H) "
Ducker J C Humbird
Gaillardet L P L (R) Hurley
Hambley J T (R) "
Lando D H "
Smith D H "
Hipke Wm (R) Hustisford
Panetti P A (R) "
Steele C J Hustler
Gum F H (R) Independence
Lee J H Iola
Urquhart John H (R) Ironbelt
Patterson J A (R) Iron River
Tartar J W (R) "
Booher J S (R) Ironton
McCormick — Island Lake
Hofman H Ithaca
Reagles Robt "
Grutthuss John (R) Ixonia
Butzler E J Jackson
Leich F P "
Hess C F Johnson Creek
Brooks W L Jacksonport
Buckmaster S B (R) Janesville
Burdick A L "
Chittenden G G (R) "
Cunningham M A "
Dudley E H (R) "
Edden R W (Ecl) "
Farnsworth F B (R) "
Fifield G W (R) "
Fox G H (R) "
Gibson James (R) "
Judd W H (R) "
Loomis E E (R) "
McCarthy T H (R) "
Mack W E Janesville
Merritt W D (R) "
Mills James (R) "
Nrmington C L (R) "
Palmer W H (R) "
Pember J F (R) "
Perschbacker John "
St John J W (R) Janesville
Sutherland Q O (R) "
Thorne J P (R) "
Webster G H "
Weiss Johannes (R) "
Whiting J B (R) "
Whiting J B jr (R) "
Woods E F (R) "
Brewer J B (R) Jefferson
Muenich J A (R) "
Reed & Smith (R) "
Stevens J V (R) "
Schoofs J J (R) Johnsburg
Gifford H B (R) Juda
Corr A B (R) Juneau
Hallock W E (R) "
Schwalbach C G (R) "
Boyd C D (R) Kaukauna
Foster A M (R) "
Lord O G (R) "
Mayer E A (R) "
Nolan W N (R) "
Quinlan Joseph (R) "
Raught G M "
Tanner H B (R) "
Sinz P M (R) Keenan
Guttman P (R) Kellnersville
Hill George R (Ecl) Kendall
Adams G F (H) Kenosha
Andre F E (R) "
Cheever Wm R (R) "
Cleary J L (H) "
Eastman J R (R) "
Farr Wm M (R) "
Gillespie Thomas "
Kimball George T (R) "
Jorgensen Palie P M (R) "
Harbert Helen (R) "
Landsdowne Frank B (R) "
Lewis May "
Meers Edw S (R) "
Pennoyer Nelson A (H) "
Pugh George A (R) "
Pugh Wm M (R) "
Ripley George H (H) "
Robinson Herbert A (R) "
Saunders Wm H (R) "
Spalding J B (R) "
Stalker Henry J (R) "
Van Westrienen Aart (R) "
Wimdesheim Gustav M (R) "
Nelson Albert Keshena
Kirwan E J (R) Kewaunee
Martin O H (R) "
Rice E J (R) "
Rice R H (R) "
Wochos W M (R) "
Hausman E N (R) Kewaskum
Lombeck F I (R) "
Carlton E P (R) Keyeser
Duclos A A (Ecl) Kilbourn
Jenkins G W (R) "
Taylor M W "
Treadwell C L (R) "
Wintermute C E (R) "
Knauf Fred (R) Kiel
Sleyster L R (R) Kiel
Westgate F J (R) "
Bothwell Dana (R) Kingston
Nelson C H "
Pinch J W Lac Du Flambeau
Alger L W (H) LaCrosse
Beust M V "
Ballard J A (R) "
Beckmann C R (R) "
Bradfield J A L (R) "
Callahan J L (R) "
Christensen & Gundersen (R) "
Cohen I N (R) "
Egan G J (R) "
Evans E E (R) "
Houck Mary P (R) "
Houck Oscar (R) "
Kinnear R M I (H) "
Laflin H B (Ecl) "
Litle J H "
Lueck G W (R) "
McArthur D S (R) "
McDonald H J (R) "
Marquardt C H (R) "
Maurer A A (R) "
Mulford E R (R) "
O'Brien Frank "
Powell & Powell (R) "
Powell & Rowles (R) "
Schoenfeld C J "
Suiter F C (R) "
Suiter & Morrison (R) "
Swarthout E C (R) "
Tiedeman E J (R) "
Weston F R (R) "
Winters J A (R) "
Winters O G (R) "
Lundmark L M Ladysmith
O'Connor W F (R) "
Stephenson W L (R) "
Butt W E (H) La Farge
Esch J I (Ecl) "
Gaines E E (R) "
Lewis A J (Ecl) "
Byers E M (R) Lake Geneva
Garl E J H (R) "
MacDonald W H (R) "
Matter L E "
Reynolds B O (R) "
Reynolds J C (R) "
Seelye N L "
Sheldon M B (R) "
Dodge F H Lake Mills
Engsberg W A (R) "
Oatway W H (R) "
Star J B (R) "
Johnson F T (R) Lake Nebagamon
Shockley H O Lamont
Doolittle S W (R) Lancaster
Gault J A (R) "
Godfrey Joseph (R) "
Hassell S E (R) "
Scanlan P L (R) "
Van Dusen W H (R) "
Dawley J H (R) Laona
Elliott R S (R) "
Lockner Frank "
Miller W J (R) La Valle
Grant J C Lena

**Checks, Plates, Etc.**
RELIANCE STAMP & STENCIL WORKS
See p. 7.
MILWAUKEE, WIS.

**LORENZ' GOLDEN SEAL GENUINE EGG NOODLES.**
FREE FROM ANY ARTIFICAL COLORING. CHOICE RECIPES WITH EACH CASE.
**LORNEZ BROS. MACARONI CO., MILWAUKEE, WIS.**

**Birds, Beasts and Fishes,** JOHN PETERS & CO., Taxidermists. Six Gold Medals
Awarded for Fine Art Taxidermy. 2325 State St., Chicago. Ill. (See Adv. in Classified Taxidermists.)

JOHN GEIST, Consulting Engineer
54 Exchange Bldg. MILWAUKEE, WIS.



**PHYSICIANS—Cont'd.**

Stetson R Henry (Ecl) Lima Center
Hastings T R (P-M) Lime Ridge
Allvin Louis Lincoln
Blanchard A C (R) Linden
Watrous H L (R) Lindsey
Doyle J H (R) Little Chute
Cocklin John S (R) Livingston
Irwin G H (R) Lodi
Verbeck S F (R) "
Whitelaw W R (R) "
Brenirer R C (R) Loganville
Trubane I D "
Driscoll Henry Lomira
Curliss G W (R) Lone Rock
Jamieson George (R) "
Corbett John Lowell
Christopherson H H (R) Loyal
Fuchs A F (R) "
Richmond James (R) "
Horn C P Luck
Hufnail Wm H "
Moreaux Felix (R) Luxembourg
Bryant J R Lyndon Station
Hopkins J R Lynxville
White Wm H (R) Lyons
MacLachlan Wm G (R) Macfarland
Abaly W C (R) Madison
Anderson F E "
Bechtol C O "
Bowman F F (R) "
**Boyce S R** "
Brown E A (H) "
Brown L S (R) "
Collins D B (R) "
Dean Joseph jr "
Donovan J P (R) "
Edsall F H (R) "
Evans T W (R) "
Everett Edward (H) "
Fox Philip (R) "
Fox P R (R) "
Gapen Clark (R) "
Gilbert H H (R) "
Gili J F (R) "
Gill W W (R) "
Hall C H (H) "
Harper C A (R) "
Head L R (R) "
Hough G R "
Jackson J A (R) "
Jackson R H (R) "
Keenan George (R) "
Klevyer H A "
Law A R (R) "
Lyman F A (R) "
Mack J A (R) "
Montgomery R C (H) "
Moseley Wm H (R) "
Purcell H E (R) "
Quisling Audrain "
Severson Selina (R) "
Sharp M B (R) "
Sharp P H (R) "
Sheldon C S (R) "
Sheldon W H (R) "
Smedal Greggar "
Sommers J C (R) "
Tormey T W Madison
Vance J W (H) "
Little W D (R) Maiden Rock
Miller T H (H) "
Irvine J W Manawa
Jurgensohm B G "
Martin — Manchester
Bainstein J E (R) Manitowoc
Fraser A C (R) "
Gleason C M (R) "
Hubbard H W (H) "
Jacobs E M (H) "
Kemper W G (R) "
Luhman F S (R) "
Meyer Edward (R) "
Mulholland J T (R) "
Paine R K (H) "
Patchen G W (H) "
Pritchard J F (R) "
Roberts J A (R) "
Shimek A J (R) "
Simon Frances (H) "
Staehle Max (R) "
Turtell & Meany (R) "
Gorholt Wm (R) Marathon
Voss Henry (R) "
Adams H R (R) Marinette
Axtell E E (H) "
Axtell L E (H) "
Bird M D (R) "
Brien J A (R) "
Colter G F (R) "
Gregory Frank (R) "
Jones S P (R) "
Lid T A (R) "
Mann H E (R) "
Redelings T J (R) "
Schroeder H F (R) "
Sherman J J "
Wilson C J (R) "
Mulvaney Frank Marion
Schroeckenstein Richard (R) "
Folsom W H (R) Markesan
Thayer C E (R) "
Devine C B Marshall
Budgett W H (R) Marshfield
Doerge C W (R) "
Hayward J C (R) "
Lathrop H A (R) "
Milbee H H "
Wahle H S (R) "
Story J P Marshville
Kerr A N (R) Martell
Devine T Mason
Johnson W H Mattoon
Edwards J B (R) Mauston
Hess J S "
O'Brien W T (R) "
Smith J E (R) "
Bachhuber L & A (R) Mayville
Schmidt W J C (R) "
Kester J W (R) Mazomanie
Whitehorne E E "
Francis J H (R) Medford
Miller T M (R) "
Nystrum C E (R) "
Hoyt B F (R) Mellen
Lockhart C W (R) "
Fessler Elmer (R) Melrose
Higgins E "
Remoly C E (R) "
Breitzmann Leo (R) Menasha
Burroughs F S (H) "
Dodge G W (R) "
Chainey Eugene (R) Mendota
Green M K (R) "
Burkhardt E W (H) Menomonee Falls
Campbell W B (R) "
Hoyt G E (R) "
Barker G A (R) Menomonie
Finstad G J (R) "
Heising A A (R) "
Howison N L (R) "
Kelsey Kate (H) "
Stetler G A (R) "
Waldron J E (R) "
Carey G H (R) Merrill
Collier L B (R) "
Cuolahan Archibald (R) "
Faerber Joseph (R) "
Hinckley H J (R) "
Ravn Michael (R) "
Rheinhart D B (R) "
Schulz F W (R) "
Walsh C C (R) "
Warren B A (R) "
Wittman A R (R) "
Moore E E (R) Merrillan
Martin Marshall T (R) Merrimack
Rice John A (R) Merton
Stilson J M Meyerhausen
Allen C F (R) Middleton
Rounseville G L W (Ecl) Milladore
Tartell E N (R) "
Binnewies F C (H) Milton
Borden Wm H (R) "
Burdick J H (R) "
Coon G E (R) Milton Junction
Hull E S (Ecl) "
Kelly Charles "
Maxson A S (R) "
Akerly A W (R) Milwaukee
Alexander G L (H) "
Amsel Joseph (R) "
Amsel L E (R) "
Annes Charles J "
Bach J A (R) "
Bading G A (R) "
Baer A N (R) "
Bahner Carl "
Baker B Fowler "
Barckmann Henry C (R) "
Barndt M A (R) "
Barnes S J (R) "
Barth G P (R) "
Bartlett E W (R) "
Batchelor W A (R) "
Baur E F (R) "
Beaver Caroline S "
Becker John (R) "
Becker Wilhelm (R) "
Becker W F (R) "
Beckers Henry (R) "
Beebe C S "
Beebe E W (H) "

**Herman Grover & Co.,** BUSINESS BROKERS.
We Buy, Sell or Exchange. Call or Write and Get Terms.
Telephone Main 3013.
4 Metropolitan Bldg. MILWAUKEE, WIS

# FERROFIX BRAZING CO.

251 LAKE ST. Milwaukee, Wis. (See page 3.)




Bendl Wm (R) Milwaukee
Berch A W (O) "
Berger Emma R (R) "
Berger Henry C (R) "
Bernhard Adelheim (R) "
Beyer A J (R) "
Beyer Christian H (R) "
Birkhaeuser Joseph E (R) "
Birkl John E (R) "
Black Nelson M (R) "
Blank Henry (R) "
Block Herman (R) "
Bockhorst Arthur L (R) "
Bodden Alphonse M (R) "
Boden J E (R) "
Boerner R W (R) "
Bollard L P (R) "
Boorse Lorenzo (R) "
**Borth O C (Chi-**
ropractic) (see p 1731) "
Bours T R (R) "
Bradford C B (R) "
Bradford E B (R) "
Bradley H E (R) "
Brooks Floyd D (R) "
Brown F E (H) "
Brown G V I (R) "
Brown H M (R) "
Brown Mary L (R) "
Brown R C (R) "
Bruck Carl (R) "
Bruess J W (R) "
Budan Andrew "
Buelow R C "
Burgess A J (R) "
Caffrey A J (R) "
Cargill Nellie W (R) "
Carhart G A (R) "
Carlson O W (R) "
Casselmann Theodore (Naturopath) "
Cavanaugh E F "
Cavaney James (R) "
Chandler Ralph (R) "
Chapman Frank J "
Chrysler O "
Churchill B P (R) "
Clark M H (R) "
Cleary J H (R) "
Cleary J L (R) "
Coates J T (R) "
Coerper Eugene E (R) "
Coffey Charles J (R) "
Cohn A H (R) "
Collins C D (R) "
Conan William J "
Coon John W (R) "
Copeland Ernest (R) "
Cossett Willit (R) "
Cronyn W J (R) "
Cutter J W (R) "
Daniels J N (R) "
Daniels L J (R) "
Darling F E (R) "
Darling William S "
Davis Francis C "
Dearholt H E (R) "
De Besche John (R) "
Decker Herman G (R) "
De Hond James G (R) "
De Swarte L J (R) "
Dickinson Leslie B (R) "
Differt C C (R) "
Dodel F W (R) "
Dodge Nehemiah (R) Milwaukee
Doern W G "
Doerr August (R) "
Dorszynski Anton (R) "
Drexel Arnold (R) "
Droppers Hanna M (R) "
Dryer J W (R) "
Durr W E (R) "
**Earles W H (R)** "
Ehlman Frank H "
Elmergreen Ralph (R) "
Evans C A "
Faber C A (R) "
Falbe C E (R) "
Farnham A B (R) "
Farrell Frank R "
Federmann E H (R) "
Fehr Henry (R) "
Fellmann G H (R) "
Fish E F (R) "
Fish Fred S "
Fitzgibbon Thomas (R) "
Fitz Gibbon William "
Fleischer R J (R) "
Foerster O H (R) "
Forsbeck P A (R) "
Foster J J (R) "
Fox G W (R) "
Fox P A (R) "
Fox W E (R) "
Frank J H (R) "
Frank Louis (R) "
French Samuel W (R) "
Frew J W (R) "
Friedman S D (R) "
Friend S H (R) "
Frisby Almah J (H) "
Fuldner Louis (R) "
Gallagher William E (R) "
Garbutt William J "
Gathmann Henry (R) "
Gillen F C (R) "
Gilles A S (R) "
Goette William L "
Golley F B (R) "
Graenicher Sigmund (R) "
Graham C W (R) "
Gramling H J (R) "
Gray A W (R) "
Gray N A (R) "
Grider Andrew B (R) "
Grob A R F (H) "
Grotjan William F "
**Gudex V A (R)** "
Habula Emil R "
Hackett J H (R) "
Hagerman F H (R) "
Hankwitz Carl E "
Hankwitz Paul (R) "
Hansen C O (R) "
Harder Henry (R) "
Hardy C F (R) "
Hargarton Lambert J "
Harrington D W (R) "
Harrington T L (R) "
Harris P H (R) "
Haushalter H P (R) "
Hay T H (R) "
Hayes D J (R) "
Hebert Oliver (R) "
Heeb H J (R) "
Heffron James J "
Heitmann Wm (R) "
Heller Alexander J (R) Milwaukee
Henderson Maurice (R) "
Herig Emil A (R) "
Herron A L (R) "
Hess Adolph (R) "
Hewitt M R (R) "
Hilger C H (R) "
Hilger W F (R) "
Hill Warren B (R) "
Hipke G A (R) "
Hirschman A J (R) "
Hoehne Evelyn (H) "
Hoffman Norman (R) "
Holbrook A T (R) "
Holthusen E T (R) "
Holty Carl (R) "
Hopkinson Daniel (R) "
Hopkinson Lawrence (R) "
Hornig John P (R) "
Huennekens J H (R) "
Hughes Charles W "
Hutter Alfonse "
Irving W W (R) "
Jenner A J (R) "
Jergesen Adolph "
Jermain Hubert (R) "
Jermain L F (R) "
Jobse P H (R) "
John F F (H) "
Johnson J Lester (R) "
Johnson S D (H) "
Joslin O W (R) "
Junge John H (R) "
Jurss George J (R) "
Kaetel Charles H (H) "
Kahn Joseph (R) "
Kalmerton Edward E (R) "
Kappes P J (R) "
Karass Hubert D "
Kastner Alfred L "
Kaumheimer G J (R) "
Keenan Harry (R) "
Kelley Edward J (R) "
Kelley Frank "
Kelley Julia (R) "
Kellogg E Wells (R) "
Kelly W J (R) "
Kempster Walter (R) "
Kennedy W R (H) "
Kennedy & Kergan "
Kessler Edwin F (P-M) "
Kiefer J G (R) "
Kirk Wm H (R) "
Kissling C L (R) "
Kleinboehl J W (R) "
Kleinhans F A (R) "
Kleinhans Martin A (R) "
Kletzsch G A (R) "
Kliese Lewis A (R) "
Knauf Nicholas J "
Kortebein Henry F (R) "
Kossat C A (R) "
Kovats Edmund (R) "
Kovats Frederick (R) "
Kowenstrot Bernhard J (R) "
Kowenstrot Wm B "
Kraft F A (R) "
Kramer Wm E (R) "
Kratsch P E (R) "
Kratsch Richard "
Kratzsch A W (R) "


Insure *The Mutual Benefit* With... *Life Insurance Co.* Is Absolutely Non Forfeitable After two years EVERY POLICY issued by the Company, except for Non Payment of Premium,

**W. G. TAYLOR CO.,**
25 Miller Block, Wisconsin St. and Broadway,
**Milwaukee, Wisconsin.**

**BUILDING MATERIAL**
Fine Pressed Brick, all Colors. Standard, Roman, Norman and Ornamental. Roofing Tile. Enameled Brick. Sand Lime Brick, all Colors. Red Vitrous Brick.

# Model Makers Stamping and Tool Co.
LA CROSSE, WIS.





THE UNION CENTRAL Life Insurance Co., Cincinnati, Ohio
ORGANIZED 1867. Assets, $43,891,738.40
Good Reliable Agents Wanted.
M. D. FETHERS, Gen'l Agent, Southern Wis.
MADISON, WIS.


(See Page 7.)

**PHYSICIANS**—Cont'd.

Kreutzer C A (R) Milwaukee
Kriz G H (R) "
Krueger Otto F (R) "
Ladd George D (R) "
Lademann O E (R) "
Ladewig Albert (R) "
Laferte W H (R) "
Laidlaw W R (R) "
Lang Jacob (R) "
Langland Peter (R) "
Leggatt John S "
Lemon C H (R) "
Levings A H (R) "
Lewis C H (H) "
Lewis Joseph (H) "
Lewis S T (R) "
Lindenschmidt F J (R) "
Linke W H (R) "
Little Arthur H (R) "
Lochemes W T (R) "
Loehr Oscar "
Lowe Frederick M "
McCabe Harry (R) "
McDaniel G J (H) "
McGovern & McGovern (R) "
McGuffin James (H) "
McKivitt W E (R) "
McLeod J A (R) "
McNamara F E (H) "
McNamara F S (R) "
**McNary J Foster** "
McNary W D (R) "
**McNary & McNary** "
McShane B E (R) "
Machleith A H "
Mackie Wm (R) "
Madden John (R) "
Madison J D (R) "
Madler Nicholas "
Maerklein Arthur G (R) "
Malone Thomas C (R) "
**Malone W F (R)** "
Manning Thomas (R) "
Marks Solon (R) "
Marks & Smith (R) "
Martin Eugene "
Martin Ira M "
Martin Robert (H) "
Martin R E (H) "
Mason G F (R) "
Meesman Hugo (R) "
Mehl H F (R) "
Merville H P (R) "
Meyer Wm (R) "
Millard F D "
Miller Thomas (R) "
Miller W F (R) "
Mishoff I D (R) "
Mock F C (R) "
Moeller Adolph (R) "
Moeller John (R) "
Mollinger S M (R) "
Mosher Frederick R "
Mucherheide A J (R) "
Mueller Armin (R) "
Mueller V F (R) "
Munkevitz Frank H (R) "
Munro Sarah R (R) "
Murphy E R F (R) "
Myers A W (R) "
Nagel W B (R) "
Nakin H L (R) "
Nainka Anthony (R) Milwaukee
Nedden F Zur "
Neilson Walter H (R) "
Newell I O (R) "
Nichols Willard F (R) "
Nickerson Arthur L "
Nobles B O (R) "
Nolte Henry (R) "
Nolte L G (R) "
Nolte R F (R) "
Noyes G K (R) "
Nye Fred T (R) "
Oakland H G (R) "
Obertin C A (R) "
Obevembt Bernhard H "
O'Brien J S "
O'Connell Joseph "
Ogden H V (R) "
O'Leary Timothy J "
Olson Emma E "
Palmtag Julia (R) "
Panetti E J (R) "
Pannkoke Adolph "
Passudetti Camillo "
Patek A J (R) "
Patterson Frederick W (R) "
Pauly Louis (H) "
Pegram James W (R) "
**Peters Charles** (Naturopathic) (see adv opp p 737) "
**Peters Mrs Charles** (Naturopathie) (see adv opp p 737) "
Pfister Alois "
Pfister Frank (R) "
Phillips T C (R) "
Phipps Frank J (R) "
Pierpont D C (R) "
Piggins H S (R) "
Preuss Albert F (H) "
Puls A J (R) "
Purdy A H (R) "
Purtell E J (R) "
Purtell J A (R) "
Radloff Alfred "
Rahte Walter E "
Rasmussen Hans "
Regan E D (R) "
Reich W F (R) "
Reineking Herman (R) "
Reinhard Carl (R) "
Reinhart Willis F "
Reynolds N W (R) "
Richards C E (R) "
Riehl F W (R) "
Rigby Edward D (R) "
Rock A A (R) "
Rock J N (R) "
Rodermund Mathew J (Ecl) "
Rogers B W (R) "
Rogers Frederick C (R) "
Rogers Phillip E (R) "
Rolfs Theodore (R) "
Rosenheimer Meyer (R) "
Ruhland G C (R) "
Runkel A E (R) "
Runkel W W (R) "
Rupp Paul H "
Ruschaupt L F (R) "
Ryan E E (R) "
Salinko Stephen (R) Milwaukee
Sauer F N (R) "
Sayle R G (R) "
Schaeffer F X (R) "
**Schauer Julius L (R)** (see p 797) "
Schiedel C F J (H) "
Schiller Leopold (R) "
Schmidt H A (P-M) "
Schmidt Philip (R) "
Schneider Adelbert (R) "
Schneider Clarence L (R) "
Schnetz Thomas N "
Schnetzky Oscar P "
Schmitt Gustav (R) "
**Schnittker E C (R)** "
Schnug Max (P-M) "
Schorse Richard (R) "
Schulz J H Alfred (R) "
Schumann Herman "
Schuster B L (R) "
Schweichler A J (R) "
Schwendener John E (R) "
Scollard John T (R) "
Scollard W E (R) "
Seelman J J (R) "
Sercombe H Frances "
Shearer R D (R) "
Sherman Louis (H) "
Shimonek G F (R) "
Sholdski Joseph (R) "
Shorer S S (Ecl) "
Sickels Wm (R) "
Sidler Cornelius A "
Sidler Emil M "
Siefert C F (R) "
Sifton H A (R) "
Smith E A (R) "
Sonnemann Charles (R) "
Sontag Adolph C "
Sperry S B (R) "
Spitz M M (R) "
Stanhope C D (H) "
Stanley W S (R) "
Steenberg H S (R) "
Stoddard Charles H (R) "
Stoos H M (R) "
Strauss F H (R) "
Studley Frank C (R) "
Sure J H (R) "
Sweener William (R) "
Sylvester Homer (R) "
Synon W A (R) "
Tanner Emil (R) "
Taugher Anthony (R) "
Taugher J P (R) "
Terhorst Hein (R) "
Ter Horst J H (R) "
Terry J Marcy "
Teschan Rudolph F (R) "
Teschan R C (R) "
Thienhaus C O (R) "
Thill D P (R) "
Thompson F H "
Thompson R E (R) "
Tiech Wm "
Timm E W (R) "
Tisdale L C (R) "
Trostorff John (R) "
Tuholka Louis S (H) "
Utesh Oscar W "


CEMENT { Milwaukee Cement Co.
7 Plankinton Bldg., Milwaukee, Wis

Grand Trunk Railway System. For Niagara Falls, Toronto, Montreal, Portland, Canada and the East.



Wagner Karl (R) Milwaukee
Wahl Emil (R) "
Walbridge F E (R) "
Wallis Joseph H (R) "
Walsh T G (R) "
Washburn R G (R) "
Washburn W H (R) "
Washington Nelson (R) "
Wasielewski F S (R) "
Weber & Trinwith (R) "
Wegge W F (R) "
Wehle Edward H (R) "
Welcker Herman (R) "
Wendel John A "
Wendener C H "
Werner Otto "
Werner O E (R) "
Westhofen Rudolph C (R) "
Wheatley C S (R) "
Wheeler Clarence E (R) "
White Adam G (R) "
Whitehead Harriet A "
Williamson J L (R) "
Wingate U O B (R) "
Witte W C F (R) "
Wolf Milton C "
Wolff Jacob (R) "
Worden J E (R) "
**Wurdemann & Black (R)** "
Wylie D B (R) "
Yanke A E (R) "
Young A F (R) "
Zartzin John (R) "
Zaun G F (R) "
Zinns A J (R) "
Zimmerman Charles (R) "
Zoehrlant G G (R) "
Jewell —— Mindoro
Bailey F M (R) Mineral Point
Clementson J A (H) "
Deahofe S P (R) "
Gratiot W M (R) "
Parmley J P (H) "
Vivian Stansmore (R) "
Aylwood R C Minocqua
Torpy Thomas J (R) "
Karnopp Gottfried L (R) Mishicott
Campbell B L (R) Monches
Donnelly F J (R) "
Amunson P H (R) Mondovi
Anderson N E (R) "
Conger F G (R) "
Hebberd C H (R) "
Miller Simon (R) "
Bear W G (R) Monroe
Biedler J A "
Byers F W (R) "
Clark R B (R) "
Gnagi W B (R) "
Hodges F L (R) "
**Loofbourow N A (R)** "
Mauermann J F (R) "
Monroe W B (R) "
Moyer S R (R) "
Randall J G (R) "
Seiler G W (R) "
Bass Edward (Ecl) Montello
Cavanaugh D C Montello
Pratt H J (R) "
Cooper C A (R) Montfort
Hitchcock J B (H) "
Ketterer E A (R) "
Bloomer Edward Monticello
Flowers Dwight (R) "
Lovesee E R "
Wren A Montreal
Burke Thomas Morrison
Luhman F W "
Hunt E M Morrisonville
Daniels Wm N (R) Mosinee
Fish Edward (R) "
Baasen J M (R) Mount Calvary
Fox C P Mount Sterling
Orr Edward D (R) Mount Hope
Evans N C (R) Mt Horeb
Gilberson P C (R) "
Thompson A S (R) "
Alexander J H (Ecl) Mukwonago
Youmans L E (R) "
Pickering C R (R) Muscoda
Lucas A C (R) Necedah
Roberts J A "
Barnett J R (R) Neenah
Barnett J R jr (R) "
Gibbons F E (R) "
Hanson C O (R) "
Jesperson Thomas "
McClure F W "
Mitchell F B "
Ozanne I E (H) "
Robinson N S (R) "
Russell Rose A (R) "
Smith E J (R) "
Todd S G (R) "
Bradbury E L (R) Neillsville
Conroy J M (R) "
Frank J H (R) "
French Viola M (R) "
Matheson Arny (R) "
Raasoch Halfdan (R) Nelsonville
Lyons James Neosho
Foley F P Neshkoro
Weber H F (R) Newburg
Zimmerman Rudolph (R) New Cassel
Blumer J J (R) New Glarus
Helgensen E J (R) "
Martens W A (R) New Holstein
Townsend Eugene (R) New Lisbon
Bacon H L (R) New London
Brown & Brownell (R) "
Dawley G T (R) "
Potter J Y (R) "
Epley F P (R) New Richmond
McKeon Philip (R) "
Wade F S (R) "
Farrand R T (R) Niagara
Geriour J R "
Hanson W C (R) North Cape
Grip —— North Freedom
Jahn C H (R) North Milwaukee
Rohr J H (R) "
Chamberlain R W North Prairie
Allen A L Norwalk
Ford Wm (R) "
Miller H P (R) "
Alexander W S (H) Oakfield
Burns J W (R) "
Edwards Sherman (R) "
**Moore C H (R)** "
Fries Charles Oakwood
Hadley D C (R) Oconomowoc
Jones W A (R) "
Larson H J (R) "
Miller D McL (R) "
Voje J H (R) "
Wilkinson M R (R) "
Wing W S (R) "
Armstrong C E (R) Oconto
Atwood J B (R) "
Gaunt P F (R) "
Hopkins Minnie M (H) "
Paramore E F "
Stoelting C W (R) "
Arndt O H (R) Oconto Falls
Goggins R J (R) "
Oswaldt H F (R) "
Meyers J W Odanah
Wells C A "
Johnson J C (R) Ogdensburg
Moorehouse M A "
Morton J E (R) Olivet
Daniels J H (R) Omro
Ford J F (R) "
Hurlbut C J (R) "
Lester W A (R) Onalaska
Mills Willis "
Abbott L C (Ecl) Ontario
Johnson F P (R) "
Was Edward (R) Oostburg
Bennett L J (R) Oregon
Bennett W C (R) "
O'Brien J M (R) "
Anderson H B (R) Orfordville
Keithly J W (R) "
Combacher H E (R) Osceola
Ackley S B (R) Oshkosh
**Allen Leighton P** (R) "
Ault Alexander (R) "
Barnett M E "
Broche A H (R) "
Brockway F "
Brown F W A (R) "
Christoffersen A L (R) "
Clark Burton (R) "
Collins M T (R) "
Combs C J (R) "
Conley J M (R) "
Corbett M E (R) "
Crum J A (H) "
Dale H B (R) "
Gordon W A (R) "
Griffith P A (R) "
Gudden B C (R) "
Hansen R P (Ecl) "
Hewitt Mary R (H) "
Howard A Z (R) "
Hoyer G C (R) "

PATENTS.
Trade-Marks, Caveats, Labels and Copyrights promptly procured. A 48-Page Book Free. Send Sketch or Model for Free Opinion as to Patentability. All business treated as sacredly confidential. 25 years' experience. Highest references. Send for Book. Address, W. T. FITZGERALD & CO., Attorneys at Law, Department 8, WASHINGTON, D. C.

MISSOURI PACIFIC R'Y. Best ROUTE FROM ST. LOUIS to all Points West and Southwest.

# DECORATIONS

ODIN J. OYEN, 116 S. 4th St., LA CROSSE, WIS.

For CHURCHES, THEATRES, RESIDENCES

Designs and estimates furnished for Decorating, Painting and Hardwood Finishing. Foreign and Domestic Wall Paper Fabrics. (See adv. in class Clergymen)





Retail Lumber Dealers, POLK'S LUMBER DIRECTORY. PRICE, $10.00 CHICAGO, ILL.

Wholesale Dealers, and Manufacturers of the entire United States, in


**PHYSICIANS—Cont'd.**

Johnson H E (H) Oshkosh
Kinstead Mrs Mary (R) "
Nelson Stella (R) "
Nintzell R N (R) "
Orvis G S (Ecl) "
Oviatt C W "
Ozanne J T (H) "
Provost A J (H) "
Richards C A (R) "
Riddle Adeline M (R) "
Riddle Julia (R) "
Rods A (R) "
Russell T P (R) "
Sargent C E (R) "
Searls Wm H "
**Schall James G (R)** "
Schmidt E S (R) "
Seemann C A (R) "
Senn F C (R) "
Steele G M (R) "
Streeter M R (R) "
Titus W H (R) "
Treptow Wm (R) "
Wilkie F J (R) "
Williams J M (R) "
Northrop F A (R) Osseo
Slightam C H "
Adamson F Oxford
Fairbanks C D (H) "
Fairbanks C L (R) "
Curney —— Packwaukee
Grigsby David (R) "
Waldron Charles E "
Bromley F W (R) Palmyra
Keithley J A "
Prince L H (R) "
Chandler A B (R) Pardeeville
Chandler Joseph (R) "
Force O O (R) "
De Mers J J (R) Park Falls
Gibson A D (R) "
Haddy G H "
Remer Wm H "
Axtell M B Pepin
Drury James E "
Aubin J N Peshtigo
Thibbits N I "
Love George Pewaukee
Partridge O F (R) "
Birklund J R (R) Phillips
Fennelon David (R) "
Sperry W B (R) "
Uren A (R) Pence
Loops W A Picketts
Messner C (R) Pine River
Hougen E S (R) Pittsville
Wood M B (Ecl) "
Frost O H (R) Plainfield
McIntosh E M (R) "
Berry E E (R) Platteville
Bishop T W (R) "
Cunningham & Buck (R) "
Gasser Herman (R) "
Nicklas G L (H) "
Oettiker James (R) "
Lowe J A (Ecl) Pleasant Prairie
Wallace E P Plover
Freligh C N (R) Plum City
Bruns E J (R) Plymouth
Corbett G W (R) "
Felter Edward (R) "
Nutt C R (H) "
Andrews E P (R) Portage
Bentley Frederick (R) Portage
Gorton F T (H) "
Juergens Ludwig (R) "
Kellogg A C (R) "
Legge Thomas (R) "
Meacher B C (R) "
Sandstein Michael (R) "
Schloemilch Albert (R) "
Couch E E (R) Port Washington
Hartwig M H (R) "
Reuter B W "
Scott W F (R) "
Dahlstedt N G J (R) Port Wing
Hambitzer Wm Potosi
McGovern J E (R) "
Binnie John (R) Poynette
Squire L A (R) "
Winn Lorenzo (R) "
Moffat H L (R) Poy Sippi
Cole C E (Ecl) Prairie du Chien
McCloskey T J (R) "
Rathbun J W (R) "
Stanton J H (R) "
Steiger Emil (R) "
Buehler J W (R) Prairie du Sac
Carlson S Prairie Farm
Ellis W E (R) Prentice
Minahan P R (R) "
Perry David (R) "
Cotton H C (R) Prescott
Young A M (R) "
Buckland R H (R) Princeton
Holly S B (Ecl) "
Racek G J "
Randall N H (H) "
Travis A L (R) "
Wells M J (H) "
Wendlandt Gustav (R) "
Aubin Wm E Racine
Bjorkman Gustaf "
Brehm Henry J "
Brehm Theodore G "
Browne Charles F "
Buchan A L "
Buchan Samuel C "
Davis John J "
Fancher Frank L "
Fazen Louis E "
Fitzgibbon James "
Garlock Franklin R "
Garlock Lewis F "
Hahn Conrad K "
Hansen Jorgen W "
Howard Glenn A "
Keech J Sothoron "
Kitto Robert A "
Kragelund F A S "
Meachem John G "
Nelson A L "
Pope Francis J "
Riley Fletcher T (R) "
Schulze Wm "
Taylor Edward A "
Tompach Emil L "
Williams A J "
Bemis E A (R) Random Lake
Jones A W (R) Randolph
Jones J R (R) "
Malloy T E Random Lake
Henika G W Readstown
May J V Redgranite
Churchill W R Reedsburg
Daly Frank "
Edwards A "
Hulburt F D "
Kordenat C F W "
Rendtorff W "
Rood C A "
Thompson T F "
Falge Louis Reedsville
Bennett L J (R) Reeseville
Eickelberg Fred "
Evert F V Retreat
Daniels A D (R) Rhinelander
Hinnan F L (R) "
Garner H L (R) "
Hogan J M (R) "
McIndoe T B (R) "
Packard C D (R) "
Stewart P B (R) "
Stone S R (R) "
Welch T R (R) "
Taylor L L Rib Lake
Wichman —— "
Charron T A Rice Lake
Morneau J P (H) "
Sattre O M (R) "
Webster B N "
Whitney D C "
Gronfeldt J Richardson
Bossard Clemens Richfield
Zaun H H "
Bowen C F Richland Center
Campbell A D (R) "
Elliott Mrs S T "
Garner E S "
Haskell M W (R) "
Kermott E P "
McKee F W "
Mitchell G R "
Wall H J (R) "
Dike C E Richmond
Caldwell H C Ridgeland
Hamilton D B Ridgeway
Marsden Arthur Ric
Pease W A (R) "
Barnes E C (R) Ripon
Barnes H L (R) "
Everhard F A (R) "
Hall Sidney S "
Mitchell Austin (R) "
Schallern Bruno "
Schallern Ottmar (R) "
Schallern & Foot (R) "
Ashley T W River Falls
Cairns R U (R) "
Gendron A E "
Toby E A "
Sundenburg J F Rock Elm
Lockwood George S Rom
Devoe C A Rosendale
Powell J W "
Perry D M Roshol
Woodginske J L Royalton
Jackson J A Rudolph
Crosby Ed St Cloud
Leonard C W "
Walker Frederick W St Croix Falls
Beyers St Francis
O'Brien T St Nazian
Schmitz Wm C "
Tiedt Arthur O Salem


SEND US YOUR COLLECTIONS.

NORTHWESTERN COL. AGENCY

6th Floor Sentinel Bldg., MILWAUKEE, WIS. No Membership Fee. No Docket Fee. No Annual Subscription. No expense incurred without authority. Collections, every nature made everywhere.

A. O. COLBY
"Everything Electrical."
Storage Battery Systems Installed Complete. WRITE ME.
La Crosse, Wis.



Mueller H F (R) Sauk City
Von Hiddissen Charles (R) "
Berwich Thomas A Saukville
Thorson J T (R) Scandinavia
Reichert J E Schleisingerville
Hoffman E Sextonville
Fuller H D (R) Seymour
Hittner J R (R) "
Holz A P (R) "
Thunder Betsy B Shamrock
Chilson Benj Sharon
Dewire M V "
Henby A E "
Horn G W "
Morris D G "
Trent Christian jr "
Cantwell W H (R) Shawano
Gordon J B "
McComb H A "
Partlow H W "
Ragan W J (R) "
Williams F M (R) "
Bock O B (R) Sheboygan
Crosby G W (R) "
Elfers J C (R) "
Froney Maynard A (R) "
Fronzel J E (R) "
Gerend Arthur "
Gunther Emil (R) "
Gunther Wm H (R) "
Gutsch O J (R) "
Junck J A "
Kingsley J R (H) "
Muth Carl (R) "
Nause Fred W (R) "
Reich Henry C (R) "
Ryan E S "
St Sure Wm O (R) "
Scheer G H (R) "
Squire H D (H) "
Stannard G H "
Van Zanten Wm (R) "
Winchester Wm H (R) "
Zeiss Anton "
Nichols Robert M (R) Sheboygan Falls
Pfeifer C W (R) "
Hering E R (R) Shell Lake
Morey W B "
Burke J Sherwood
Donaldson G F Shiocton
Sorenson James "
Clark C H Shopiere
Manly A Brookins "
Barber M C (R) Shullsburg
Gratiot C C (R) "
Hayden Albert (R) "
Becker B A Silver Lake
Dinsdale James (R) Soldiers Grove
McDowell A J (R) "
Peterson Fred (R) "
Herriman L L Somers
Rhlingaus George South Germantown
Evans Edward P South Milwaukee
Robertson Richard "
Scott Alfred J South Milwaukee
Smith Stephen M "
Brown Allen D South Wayne
Milligan & Williams Sparta
Salisbury F R (R) "
Sarles, Beebe & Beebe (R) "
Stiles F P (R) "
Stiles V W (R) "
Strayer F G Spencer
Costello A E (R) Spooner
Cox J P (R) "
Lemmer G N "
Bossard Marcus (R) Spring Green
Christman E G (R) "
Mahoney J E (R) "
Clough J A (R) Spring Valley
Conway H P "
Cunningham J N Stanley
Eardman C A "
Aylward R C Starlake
Perrin Harry E Star Prairie
Atwell W F Stevens Point
Bird J W (H) "
Gregory W W (R) "
Lindores J D "
Neupert C von (R) "
Patch M H "
Rice D S (R) "
Rood Galen "
Rood M G "
Southwick F A (R) "
Walters F A (R) "
Bailey N L Stitzer
McKenney George P Stockbridge
Tillman W Stoddard
Chipman H A Stoughton
Hyland F B (Magnetic) "
Iverson Michael "
McManus G R "
Noer Julius "
Omsted Nils "
Suby J I "
Trulson L M "
Fuller C O Stratford
Wahl Henry S "
Cook R L Sturgeon Bay
Gotham L E (R) "
Hilton G F "
Hilton G S (R) "
Kreitzer A J "
Norden H A (R) "
Proctor T C (R) "
Sibree H C (R) "
Simon Henry (R) "
Pettee G W (R) Sullivan
Keeljsek G A Summit Lake
Barry H J Sun Prairie
Briggs Stanley J "
Woodward E A "
Adams J C (R) Superior
Baird John (R) "
Barnsdale J G (R) "
Beebe L W (R) "
Cattanach A M (R) "
Conkey C D (R) "
Conklin G H (R) "
Connor H J (R) "
Darrow Edward (R) "
Detling F E (R) "
Gauthier W L (R) Superior
Gauvreau E T (R) "
Giesen C W (R) "
Goodfellow J R (R) "
Ground W E (R) "
Herb Ferd (R) "
Knox C S (R) "
Lynam T P "
McGill P G (R) "
McQuillen James (R) "
Mason C H (R) "
Moody Lewis (R) "
O'Brien H J (R) "
Orchard H J (R) "
Pake S G (R) "
Potter L A (R) "
Reeve J L (R) "
Rene J A (R) "
Russell Hugh (R) "
Russell H A (H) "
Sarazin F C (R) "
Saunders George (R) "
Shehan L B (R) "
Specht John (R) "
Sullivan W J (R) "
Thompson E H (R) "
Williams F P (R) "
Conard J Suring
Jones P W Sussex
Changer L S Symco
Breitzman E J Taycheedah
Ehmer J W Theresa
Langenfeld P F "
Stoye Joseph P "
Albers H A Thiensville
McCutcheon W R (R) Thorp
McKittrick Peter (R) "
Selden W B (R) "
Rathert C D Tigerton
Johnson H B Tomah
Quigg C E "
Simonson & Bell "
Smith Wm "
Vincent G R "
Baker George Tomahawk
Cutter J D "
Johnston R E "
Wray W E "
Kerns H F Tony
McFarland W E Trempealeau
Bartlett Edith Troy Center
Murray George Tunnel City
Tanner G F (R) Turtle Lake
Christian Emil (R) Two Rivers
Currens J R (R) "
Farrell A M (R) "
Gates Eugene (R) "
Lester H S (R) Union Grove
McCracken R W (R) "
McMahon J P "
Fowler P H Valton
Haubrick H J Van Dyne
Cutler J C Verona
Leslie I H "
Goedecker Fred A Vesper
Burns J W (Eel) Viola
Drake A J (H) "
Morley F E Viroqua
Surrenson Marshall (R) "

The Greatest of all Coal Savers.
85% Magnesia Sectional STEAM PIPE AND BOILER Coverings.
ABSOLUTELY FIRE PROOF.
KEASBEY & MATTISON CO., the original and only manufacturers,
Joseph H. Hirz, Manager, 350 East Water St., MILWAUKEE, WIS.

PEOPLES TAILORING CO. Tailors for the Trade.
AN ELEGANT SAMPLE OUTFIT SENT ON APPLICATION.
250 & 252 West Water Street, - MILWAUKEE.

BEAVER'S Reliable Life Insurance at Cost. Combining the economy of Fraternal Insurance with the Reserve Fund Stability of Old Line Insurance. DEPUTIES WANTED. Ben. E. Wait, Sec., Stoughton, Wis.



W. TOEPFER & SONS, MILWAUKEE, WIS. Tanks, Smoke Stacks and all kinds of Sheet Iron Work

**PHYSICIANS**—Cont'd.

Trowbridge C H (R) Viroqua
Trowbridge Harley (R) "
Trowbridge W M (R) "
Noer P J Wabeno
Ross P M Waldo
Grant J R Walsh
Campbell E E Walworth
Clarke C P "
Hicks F B (R) Washburn
Lampson H G (R) "
Mertens H G (R) "
Mitchell J R (H) "
Spears T R (R) "
Boucsein G F Washington Harbor
Flett Charles H Waterford
Newell Henry B "
Davies G W Waterloo
Fiebiger G J "
McNeel J S "
Eger C T (R) Watertown
Feld C R (R) "
Habhegger C J (R) "
Hoermann R B (R) "
Johnson Edward (R) "
Masterson J A (R) "
Moulding F C (R) "
Shinnick T F (R) "
Sleicher J M "
Werner F C (R) "
Whyte W F (R) "
MacDougall Peter Waukau
Barber A H (R) Waukesha
Caldwell Margaret "
Caples B M (R) "
Davies R E (R) "
Harkness Grove (R) "
Hodgson A J "
Jacob B U "
Krebs Lines "
Malone E W "
Murphy Wm T "
Noble J B (R) "
Park M M (R) "
Peterson G E "
Philler Hugo "
Rowe W H "
Taft J W (R) "
Taylor G C "
Ward John P "
Ward & Murphy (R) "
Ochsner H W Waumandee
Blake A M Waunakee
Shaw B W (R) "
Bantley Bartholomew Waupaca
Brown Mrs D M "
Christofferson P J "
McNaughton J B "
Pelton L H "
Reed H L "
Sander C A "
Trimble T W "
Billmeyer D H (R) Waupun
Blunt W S (R) "
Brown John (R) "
Clark F T (H) "
Durands G B (R) "
Larrabee Wm M (R) "
Smith W P (R) "
Turner James (R) "
Van Hengel G T (R) "
Brown & Nichols Wausau
Bugbee G R (R) "
Christenson A C (R) "
Dickens M C "
Hazelton W A (R) "
Koch A T (R) "
La Count & Jones "
Rosenberry H L (R) "
Spencer L E (R) "
Trevitt A W (R) "
Trevitt M T (R) "
Anderson A E(R) "
Bell W R (R) Wausaukee
Horswell U M "
Hammond W R (R) Wautoma
Pickett G S "
Poppe H B B (R) "
Soule H C (R) "
Baker C D Wauwatosa
**Beutler Wm F (R)** "
**Boyle J C (R)** "
Cairncross J W "
Cutler J S "
Fish M H "
**Fowle Frederick F** "
**Gessner F C (R)** "
**Grosskopf E C (R)** "
Hathaway D G "
**Johnson Frederick (R)** "
**McCarty C E (R)** "
Schmitz Edward A "
**White M J (R)** "
Perrin G H (R) Wauzeka
Burke Thomas Wayside
Seidel J G Warrens
Weaver L A Welcome
Rasmussen John West Allis
Heider G A West Bend
Lynch Daniel (R) "
Wehle W J "
McClure G H Westboro
Schee J Westby
Shreiner Johan K "
Horn C P West Denmark
Frederick H F (R) Westfield
Hill H H "
Cole B A West Lima
Wakefield P A (R) West Salem
Wakefield S R (R) "
Corbett J F Weyauwega
Jones & Crane "
Lister Thomas White Creek
Bruess Julius (R) White Fish Bay
Sabin F A (R) "
Williams T W (R) "
Hutchins S E Whitehall
Parker W E (R) "
Bagley M J Whitewater
Chaffee Mrs E C "
Dunn J F "
Hyslop F R "
Leland A G "
Leland A M "
Lindsay H E "
Miller C J "
Miller H C "
**Rice A C** "
Fisher B B (R) Wildrose
Fuller I H (H) "
Wilcox Wm S (R) "

Fusik Edward Williams Bay
Pickett Samuel L Wilson
Philips C E Wilton
Riordon E J "
Gordon W A Winnebago
Jones Thomas "
Sherman Adin "
Thompson B V "
Burns O W (R) Winneconne
Wright G M "
Nielson C S Withee
Puchner Edward Wittenberg
Rothman & Pembleton "
Golden C H Wonewoc
Rodecker C W "
Schallert P O Wrightstown
Hammond F W Wyocena

***PIANO MNFRS.**

(See also Organ Builders.)
**Korik B K Milwaukee**

***PIANO MOVERS.**

**Place H J (see p 621)** Marinette
**Prafke Henry (see p 793)** Milwaukee
Sauer Bros "
**Wendt Henry C** "

***PIANO REPAIRERS.**

Epeneter & Schubert Milwaukee
Milwaukee Piano Repairing Co "
Nick O L "
Western Piano Repairing Co "

***PIANO STOOL SCREW IRONS.**

**Western Malleable** and Grey Iron Mnfg Co (see p 1524) Milwaukee

***PIANO STOOLS—MNFRS**

Lake Geneva Mnfg Co Lake Geneva

**PIANO TUNERS.**

Lambrecht Erich Appleton
Aton G R Baraboo
Newton C R Beloit
Liebau G E Chippewa Falls
Bolles W C Eau Claire
Genrich Edward "
Johnson H E "
Sluyter J F Green Bay
Dow E E La Crosse
Rudolf Carl "
Purcell P J Madison
Stone Frank "
Woodward C F Marinette
Beach E L F Milwaukee
Billings F G "
Blatchley N E "
Buhrmann G A "
Dreyfuss Adolph "
Gerber G L "
Gram Edmund "
Hayden M B "

SIGN OF THE BLUE FLAG. Registered ZIMMERMANN BROS. Clothing Co. 384 East Water St., MILWAUKEE, WIS. — RETAIL. —

# Gateway City Steel Tank and Roofing Co.

**Galvanized Steel Stock and Storage Tanks.**
**Galvanized Screw Joint Well Casing.**

LA CROSSE, WISCONSIN




Jackson Wm Milwaukee
Johnson P G "
Lake J S "
Landros Joseph "
Merkel C L "
**Monschein S A Piano Co** "
Nau & Schmidt Music Co "
Odenbirth W F "
Peacock Wm A "
Roethe E A "
**Rohlfing Sons Music Co** "
Rubbert Edward "
Root C H "
Schloemer J J "
Ulrich F X "
Woodmansee W R "
Bridge C R Oshkosh
Lampard F A "
Russell T C "
Scheibel Leonard Prarie du Chien
Gaebler M H Watertown
Carlstedt K L Waukesha
Jackson Octavius "

***PIANOS.**

**Bradford J B Piano Co** (see p 691) Milwaukee

***PIANOS—"SELF PLAYERS."**

**Mondschein S A Piano Co** Milwaukee

**PIANOS AND ORGANS.**
(See also Music and Musical Instruments.)

Klatt A H Algoma
Dahlstul Halvor Amery
Jewell H N Antigo
Michaelson A E "
Preston N E "
Anderson B H Appleton
Appleton Music Co "
**Meyer H W** (see p 161) "
Pearson H E "
Cable Co The Ashland
Clarke J W "
Matson Louis "
Peterson C E "
Treiber Philip Augusta
Hook Albert Baraboo
Wild Charles "
Borum T W Barron
Kimball W W Co "
Bankim M P Beloit
Fluekiger Ernest "
Sargent J A "
Wheeler O A "
Schumekusky J M Berlin
Tucker F H "
Lance Mrs R E Bloomington
Dean A O Briggsville
Graff W J Boscobel
Jones R E O Cambria
Mair Mathew Chetek
Meinardus Emil Chilton
Coon N D Chippewa Falls
Sundet Christ "
Houlehan R J Clintonville
Trapp Joseph L Columbus
Jewell H N Crandon
Youmans J V Cuba
Cole W H Cumberland
Davies E C Dodgeville
Odell A V East Troy
Russell B F "
**Allen E W Eau Claire**
Cable Co The "
Coon N D "
Pearson W L "
**Steinberg W E** (see p 334) "
Huber H R Ellsworth
Weber Albert Fennimore
Anderson B H Fond du Lac
Layher Bartholomew "
Huelsmann Albert "
**Post W H** (see p 364) "
Voell H W "
Mack A & Sons Fort Atkinson
Hartwell A E Germania
Babcock W H & Co Grand Rapids
Daly F P "
Lain W L "
Consolidated Piano Mnfg Co Green Bay
Gleeson & Loftus "
Hopeman Wm Hingham
Hardy E A Janesville
Janesville Music and Art Co "
Nott H F "
Shnaekel W H "
Bullwinkel C F estate Jefferson
Downing W J Juneau
Schulze C G Kenosha
Wilkinson R E "
Jirtle Joseph Kewaunee
Bergh Piano Co LaCrosse
**Leithold Fred** "
Loomis J G "
Cook L H Lake Mills
Roberts & Groenier Lancaster
Groves-Barnes Music Co Madison
Warner W W "
Anderson L J Manitowoc
Herzog J F "
Krug Adam "
Manitowoc Music Co "
Vandenberg Music Co Marinette
Wright H L "
Henderson C R Mayville
Conway W E Menomonie
Dean S G "
Metcalf S H "
Watzke Louis Middleton
Boston Store Milwaukee
**Bradford J B Piano Co** (see p 691) "
Conklin W A "
Dieterich Piano Co "
Flanner Joseph "
Foerster Carl & Sons "
Gaulke Wm & Son "
**Gram Edmund** "
Hafsoos E S "
Heismann E H "
Hoeffler Mnfg Co Milwaukee
Jaeger Carl "
Koehler John "
**Kreiter Piano Co** "
Leidel C F "
**Mondschein S A Piano Co** "
Nau & Schmidt Music Co "
Netzon C F Mnfg Co "
Orth C J "
**Rohlfing Wm & Sons** "
Ross, Schefft, Weiman Piano Co "
Smith F G Piano Co "
Steger's Piano Store "
Thiery J B & Co "
Warner C C "
Winter & Behrend "
Palmer J W Montfort
Edgarton M L Neenah
Smith & Barns Piano Co North Milwaukee
Parratt H E Oakfield
Shepard Elmore Oconomowoc
Becker H F Music Co Oconto
Menkee Claud "
Charlesworth F H Omro
Gummer M J "
Babcock W H Oshkosh
Bridge S N & Son "
Neuschalfer Louis "
**Wilson E S** "
Davis T C Platteville
Youmans J V "
Carnegie A H Portage
Deming Charles Poynette
Scheibel Leonard Prairie du Chien
Christianson Bros Co Racine
Kimball Piano Co "
McKune John "
Smith H J "
Wiegand Bros "
Outerbridge R P Reedsburg
Carling C A & Co Rhinelander
Jewell George "
Bailey J W Ripon
Kingsbury Music Co "
Brown R D Rock Falls
Brand M W Sheboygan
Buchheim Co "
Whipple M W "
Iverson Jules Stevens Point
Martin C F & Co "
Feuerstein J & Co Sturgeon Bay
Kops Music Co Superior
Hollister A E Tomah
Brown C C Piano Co Viroqua
Vick A J Waterloo
Richart-Bethke Music Co Watertown
Sproesser W D & Co "
Lantry C M Waukesha
Mahoney J T "
Thayer E F "


# FLOWER STANDS. Globe Wire and Iron Works,

Atkinson Ave. bet. 10th and 11th Sts. MILWAUKEE, WIS. (See page 10.)



# ELECTRICAL WORK L. A. MEYER CO.

450 E. Water St., MILWAUKEE, Wis.

# The Mutual Benefit Life Ins. Co., Newark, N. J.

INSURANCE IN FORCE, $363,801,084.00.

FRANK L. WILSON, State Agent, 58-59 University Building, MILWAUKEE, WIS.





For lowest cost Insure in the... NORTHWESTERN MUTUAL LIFE INSURANCE COMPANY MURPHY & BURLEE, General Agents, MILWAUKEE, WISCONSIN.


**PIANOS AND ORGANS—** Cont'd.

Te Linde Garrett Waupun
Bridge S N & Son Wausau
Jones Mrs Helena Wautoma
Tyler W S "
Bennett H M Weyauwega
Burgett & Hinman Whitewater
Shotliff R C Wilmot
King A J Sheboygan

***PICKLE BARRELS—MNFRS.**

**Britton D W Cooperage Co The** (see p 427) Green Bay

**PICKLE MNFRS.**

Rogers W H Aniwa
Appleton Pickle and Preserving Co Appleton
Berling Canning and Pickling Co Berlin
**De Pere Pickle Factory** De Pere
Roth Mnfg Co Duplaineville
Haas Edward Eau Claire
Alart & McGuire Grand Rapids
Alart & McGuire Green Bay
Hohenadel Peter Jr Co Jamesville
Rosenmayer J J Co Madison
Manitowoc Pickling Co Manitowoc
Stafford & Goldsmith Mauston
American Vinegar & Pickle Co Milwaukee
**Gallasch Co The** (see left bottom lines and p 757) "
Heinz H J Co "
Rasche Wm A & Co "
Rediske Vinegar Co "
Shaw Mnfg Co "
McGuire Alex (Salting Wks) Oconto
Gedney J S Pickle Co Onalaska
Powers C A Palmyra
Pepin Pickling Co Tepin
Heinz H J Co Poynette
Glaser, Kohn & Co Racine
**Ripon Packing Co** (see p 1091) Ripon
Wagner L C Thiensville
Hathaway L W & Co Trevor
Milwaukee Pickle Co Wauwatosa

***PICKLED DELICACIES.**

**Herman Joseph** (see p 767) Milwaukee

***PICKLED FISH AND MEATS.**

**Herman Joseph** (see p 767) Milwaukee

***PICTURE MOULDINGS.**

**Oyen O J** (see left top lines and p 1407) La Crosse
**Thiele Henry Company The** (see p 739) Milwaukee

**PICTURES AND PICTURE FRAMES.**

Hecht Henry Appleton
Koletzke Frederick "
Ryan J C "
Stengel J A "
Gustafson Wm Ashland
Houston J E Beloit
Chippewa Falls Art Co Chippewa Falls
Hogseth Martin "
Morris A C & Co "
Corliss Picture Frame Factory Corliss
Dean Alexander Eau Claire
Knauth Joseph "
Thompson & Ingebretson "
Potter Homer Evansville
Huber Brothers The Fond du Lac
Beadle Flavel Grand Rapids
Francois Bros Green Bay
Mann O F "
Moses Bros Janesville
Myers H "
Skelly W J "
**De Berge H F Kenosha**
**Oyen O J** (see left top lines and p 1407 La Crosse
**Upham G W** (see p 628) Marshfield
Eitel Bros Milwaukee
Eleason H E "
Greenberg J A "
Huels A J "
Iversen J C Co "
Kroeger Henry "
Kroening Wm "
Krumbholz J O "
**Kryzinski Bros** "
Loesch Emil "
Milwaukee Art Specialty Co "
Milwaukee Parlor Frame Co "
Moser Valentine "
Norman H L "
Nowinski Wilandt "
**Schaefer & Wenzel** "
Peterson M E "
Roebel & Schmidt "
Schneider A E & Co "
Scholl Portrait and Frame Co The "
Scofield Frank S "
Theis H J "
**Thiele Henry Company The** (see p 739) "
Werner F & Sons "
**White G W Co Oakfield**
Fell & Scholz Oshkosh
**Gartman & Co** "
McCorison Orrin "
Heidinger John Platteville
Drake Portrait Co Poynette
Bayermann Charles Racine
Hanson A C & Co "
Bock Andrew Stockholm
Fairfax T H Superior
David & Hrobsky Watertown
Raue Herman "
Schmutzler & Heismann "
**Janke & Weise** (see p 1251) Wausau
Rockwell C W Whtewater

***PIG LEAD.**

**Northwestern Metal Co The** (see p 679) Milwaukee
**Windsor Mnfg Co** (see p 685) "

***PIG METALS.**

**Northwestern Metal Co** (see p 679) Milwaukee

***PIG TIN.**

**Windsor Mnfg Co** (see p 685) Milwaukee

***PIGS FEET AND TONGUES—PICKLED.**

**Herman Joseph** (see p 767) Milwaukee

***PILE DRIVING.**

**Grimm P H** (see p 169) Ashland

***PILING.**

**Ashland Cedar and Fuel Co** (see p 169) Ashland

**PINE LANDS.**

(See also Lands; also Real Estate.)

Knight Col John H (estate of) Ashland
Larrabee M P Chippewa Falls
Mississippi River Logging Co "
Pigeon River Land & Mining Co The "
Kehl J B "
**Woodbury E O** (see p 284) Crandon
**Clam River Land Co** (see right side lines and p 289) Cumberland
**Wisconsin River Land Co** (see p 325) Eau Claire
**Starks-Levis Land Company The** (see p 589) Madison
**Goodman Jas B & Co** (see p 619) Marinette
**Marinette County Abstract and Land Co** (see p 619) "
Land, Log & Lumber Co Milwaukee
Sweet Benjamin "
**Oconto Land Co** (see p 946) Oconto
**McCune T J** (see front cover and adv in Timber Lands) Oshkosh
**Schumann O F** (see front cover) "


# The Gallasch Co.

MANUFACTURERS OF MUSTARD, CATSUP AND VINEGARS

298 MILWAUKEE STREET, MILWAUKEE, - WIS.

C. P. & J. LAUSON, MANUFACTURERS OF GAS and GASOLINE ENGINES.
103 WEST WATER ST., MILWAUKEE, WIS.



**Jelleff A C Co (see** p 1089) Ripon
**Sommers Edward** (see p 1114) Shawano
Golden W L & Co Wrightstown

***PIPE COVERING.**
**Patterson W S Com-**pany (see p 151) Appleton
**Keasbey & Mattison** Co The (see right side lines) Milwaukee

***PIPE COVERINGS—ASBESTOS.**
**Keasbey & Mattison** Co The (see right side lines) Milwaukee

***PIPE COVERINGS—MAGNESIA.**
**Keasbey & Mattison** Co The (see right side lines) Milwaukee

***PIPE—IRON.**
**Appleton Screen** Plate Co (see p 146) Appleton

***PIPE MNFRS—CAST IRON.**
**United States Cast** Iron Pipe and Foundry Co Superior

***PIPE ORGAN BUILDERS.**
**Schuelke Wm (see** p 1716) Milwaukee
**Wisconsin Pipe** Organ Factory (see p 1107) Schleisingerville

***PIPE AND BOILER COVERINGS.**
**Patterson W S Com-**pany (see p 151) Appleton
**Johns H W-Man-**ville Co Milwaukee
**Keasbey & Mattison** Co (see right side lines) "

***PIPE AND FITTINGS.**
**Appleton Screen** Plate Co (see p 146) Appleton
**Baker Mnfg Co** Evansville
**Birdsall Co New The** (see p 373) Fond du Lac
**Grand Rapids Foun-**dry Company (see pp 403, 404) Grand Rapids
Haak Wm jr Madison
**Newbury & Peper** (see p 585) "
**Marshfield Iron** Works The (see p 627) Marshfield
**American Plumbing** and Heating Co (see left top lines and p 691) Milwaukee
**Coogan & Stroth-**enke (see p 689) Milwaukee
**Hoffmann B Mnfg Co** (see p 699) "
**Downey & Kruse Co** (see p 693) "
**Riemer L A (see p** 795) "
**Battis Bros (see p** 969) Oshkosh
**Union Iron Works** (see p 967) "

***PLAITING.**
**McNab Alexander** Milwaukee

***PLAITING WORKS.**
**Hedgers Dress Plait-**ing Works Milwaukee
**McNab Alexander** "

***PLANING MILL EXHAUSTERS.**
**Bayley Wm & Sons** Co (see right side lines) Milwaukee
**National Blower** Works (see p 733) "

***PLANING MILL MACHINERY.**
**Fairbanks & Timm** (see p 157) Appleton
**Hamachek Frank** (see p 513) Kewaunee
**Howard Foundry** and Machine Works (see p 421) Green Bay
**Union Iron Works** (see p 967) Oshkosh

***PLANING MILL WORK—FANS AND BLOWER PIPES.**
**Hoffman & Bauer (see** p 699) Milwaukee

**PLANING MILLS.**
(See also Lumber; also Sash, Doors and Blinds.)
Scharnke Gustav Ableman
**Ahnapee Veneer and** Seating Co (see p 127) Algoma
Grimm Henry "
Antigo Bldg Supply Co Antigo
Antigo Sash, Door & Supply Co "
**Columbia Mnfg Co** (see p 141) "
Kellogg T D Lumber and Mnfg Co "
Fourth Ward Planing Mill Appleton
Manser, Renner & Graf "
Standard Mnfg Co "
Ross Lumber Co Arbor Vitae
Lake Superior Lumber and Box Co Ashland
Scott-Taylor Co "
Reul G M Baraboo
Cunningham Bros Beloit
Warner C O Beloit
**Ahnapee Veneer and** Seating Co (see p 127) Birchwood
Hagen Charles Black Creek
McGillivray James Black River Falls
Blanchard Alvan Blanchardville
Albrecht Bros & Co Buckman
Casco Land and Lumber Co Casco
Hall Henry Cashton
Chapman H A Chapman
Dorschel, Schultz & Co Chilton
Chippewa Lumber and Boom Co Chippewa Falls
Stanley F G & C A Co "
Rohrer D J Clintonville
Perschke Bros Colby
Cotter J N Cotter
**Kempf George W** (see p 283) Crandon
Kersten Theo Crivitz
Peterson P L Cushing
Heuer F Dale
Rublee Edward De Forest
De Pere Lumber and Fuel Co De Pere
Lumsden Alva East Troy
Dells Lumber and Shingle Co Eau Claire
Duprato Philip Edgar
Eland Traffic Co Eland
Fish C W Elcho
Frater George Elkhorn
Manley George Elmwood
Somers C W Falun
Fenwood Lumber Co Fenwood
**Bowen Manufactur-**ing Co (see p 367) Fond du Lac
**Gurney Refrigerator** Co (see p 371) "
**Moore & Galloway** Lumber Co (see p 369) "
**Steenberg O C Co** (see p 367) "
Roettinger H & F Fountain City
Dahlberg A O Frederic
Montreal River Lumber Co Gile
Gillett Bldg Supply Co Gillett
Coon C A Lumber Co Glen Flora
Cleveland R A Glenwood
Grand Rapids Lumber Co Grand Rapids
Marsh S A Granton
Diekmann Mnfg Co Green Bay
**Green Bay Planing** Mill Co (see p 414) "
Mueller Bros & Co "
**Murphy Box Com-**pany (see p 413) "
Rice G H "
Sellin Mrs Henry Hamburg
Morton U S Hayes
Orphal Theodore Hilbert

CREAM CITY PAINT MNFG. CO., Manufacturers of ROYAL BLACK DIAMOND PAINT, for Shingle Roofs and all Woodwork
Where Color is Suitable. The Best Wood Preservative Discovered. 115 Wisconsin Street, MILWAUKEE, WIS.

FINE IMPROVED FARMS
CHOICE TRACTS UNIMPROVED LANDS IN WOOD, CLARK, TAYLOR, PRICE COUNTIES.
Benson & Anderton
MILWAUKEE, WISCONSIN

**H. C. Miller Co.** 342-6 Broadway, Milwaukee, Wis.
**Blank Book Makers.**
Labor Saving Office Devices. | Removable Leaf Ledgers | Order Sheets . . . Holders, Binders.
(See adv. in Milwaukee.)





Folding Paper Boxes of all kinds.
185-191 Milwaukee Street, - - MILWAUKEE.
Monroeby Box Company
Folding Boxes


**PLANING MILLS**—Cont'd.

Broren George Holland
Diestler Co Hortonville
Swift Elijah Island Lake
Janesville Sash and Door Co Janesville
Fernholz Lumber Co Jefferson
Meyer & Borth Kempster
**Grant Planing Mill** Kenosha
Gross & Neergaard "
Borgman J M Kewaunee
Kewaunee Casket and Mnfg Co "
Gorton L P Keystone
Guenther L Knowlton
Bradley & Collins Knox Mills
Flambeau Lumber Co Lac Du Flambeau
**Coleman C L Lumber** Co (see p 531) La Crosse
Kuhn R C Sash and Door Co "
Schulz F A "
Rinehart Jacob La Farge
Morgan Bldg Co La Valle
Brooker Bros Lancaster
Grunwaldt O W Lena
Etta Bros Loyal
Graves A A "
Pederson Bros Luck
McMillan B F & Bros McMillan
Findorff J H Madison
Frederickson A D & J V "
Silbernagel J J & Son "
Lindem & Miller Marinette
Marinette Lumber Co "
Marinette Planing Mill Co "
Marinette and Menominee Box Co "
Sawyer, Goodman Co "
Grigerson C Martell
Griesser Otto Medford
Schneider John Menasha
Dunn County Sash and Door Co Menomonie
Herrum C L "
Lynels Edward Milladore
Milladore Lumber Co "
**Beck C A & Son** Milwaukee
**Hays George** (see p 765) "
Hilty M Lumber Co "
**Interior Woodwork** Co (see right top lines) "
Langenberger John "
Meckelberg A F Sash and Door Co "
Poppert George Mnfg Co "
**Schroeder John Lumber Co** "
West Side Mnfg Co "
Willer Mnfg Co "
Rhode August Mishicott
Monroe Planing Mill Co Monroe
Norcross Bros Montello
Friday & Cweifel Monticello
Kleven Bros Mt Horeb
Sendahl Wm Neenah
Wieckert E F "
Gordon M L Nelsonville
Trogner G W Neillsville
Elas S P North Freedom
Holt Lumber Co Oconto
**Oconto Company** (see p 945) "
Stearns J S Lumber Co Odanah
Starkweather R R Co The Oshkosh
Grosskopf Frederick A Pella
Lowe, Perley & Co Peshtigo
Kahabka Louis Plum City
**Portage Novelty Works** (see p 1005) Portage
Kend Fred Pratt
Rusch A H Reedsville
Albrecht John Rio Creek
Millin J H Rock Elm
Ruby Lumber Co Ruby
Wall B J St Croix Falls
Weinhardt I P "
Wolfram H G Sharon
Shawano Lumber Co Shawano
Brownell C L Co Split Rock
Brown Bros Spring Valley
Madson Nels "
Salsich & Wilson Starlake
Ellingson Lumber Co Stetsonville
La Barge Albert "
Vetter Mnfg Co Stevens Point
Neuman A W Stevenson's Pier
Washburn N S & Co Sturgeon Bay
Peyton, Kimball & Barber Superior
Chipman & Julion Swiss
Stecher, Weber & H Mnfg Co Racine
Red Cliff Lumber Co Red Cliff
West Side Building Co Reedsburg
Brown Bros Lumber Co Rhinelander
Conro Albert "
Queal J H & Co "
Rhinelander Mnfg Co "
Robbins Lumber Co "
**Ripon Veneer and Box Works** (see p 1089) Ripon
Week John Lumber Co Stevens Point
Hill & Reynolds Tomah
Mattson Ole Trade Lake
Stolle Barndt Lumber Co Tripoli
Wieckert E F Underhill
Fritz & Fry Unity
Goldsworthy Charles Vesper
Barclay Howard Viola
Drestin Joe Wales
Warren George Co Warrens
Akeley & Sprague Washburn
**Waukesha Mnfg Co** (see p 1237) Waukesha
Wilbur Lumber Co "
Nelson A G Lumber Co Waupaca
Curtis & Yale Co Wausau
Wausau Planing Mill "
Kippenham Jacob Wayne
Weaver & Wills Welcome
Thorsen Theodore Westby
Beranek Martin Yuba
Virgiels Wm & Bro Wayside

***PLASTER CASTS.**

**Hackner Egid** (see p 529) LaCrosse
**Milwaukee Ornamental Carving Co** (see p 1304) Milwaukee

**PLASTER MNFRS.**

United States Gypsum Co Milwaukee

**PLASTERERS.**

(See also Contractors; also Masons.)

Wulf Frederick Algoma
Kruse W H Appleton
McGann James Baraboo
Niebuhr Henry "
Evans E D Barneveld
Wallace Arthur Blanchardville
Huffee John Byrd's Creek
Andrews David Cambria
Burk Patrick Chippewa Falls
Conlon Michael Cuba
Parmerley Fred Dartford
Welch T Dayton
Francken Bros De Pere
Larson Axel Falun
Dubey Joseph Fond du Lac
Bye Hans Glen Flora
Beth Jacob Green Bay
Boucher & Son "
Decock Felix "
DeKeyser Joseph "
Draye Joseph "
Krause C W Interwald
Beecher J P Kenosha
Willems Peter "
Jordan Joseph Kewaunee
Molzahn & Lyon La Crosse
Nowak Michael "
Rusk A J La Farge
Marks George Lancaster
Sweeney James "
Lang J V Louisburg
Rasmussen J P Luck
Dupliss Frederick Lyndon Station
Bischoff Bros Madison
Nelson O H "
Le Blanc Gideon Marinette
Le Blanc Joseph "
Sheldrick & Bibber "


**KRUS ENGRAVING CO.** DESIGNING HALF-TONE ZINC-ETCHING
EVENING WIS. BLDG. MILWAUKEE

**Interior Woodwork Co.**
Cor. Park St. and Fifth Ave. Tels. South 37 and 38.
MILWAUKEE, WISCONSIN.

LET US ESTIMATE ON YOUR
**DOORS**
INTERIOR AND EXTERIOR,
VENEERED, PAINTED, GRAINED



Koepke Wm Marion
Smith Philip Martintown
Spencer W "
Moore C G Milton
Ckmelirz Andreas Milwaukee
Daehn Herman "
Dallmann Frank "
Durr Plaster Co "
Gauger Wm "
Gregory Wm H "
Humphrey Richard "
Jazdzewski Martin "
Karow Joachim "
Kissner George "
Kissner Otto "
Kringel John "
Lewis George "
Miller Paul "
Morris John D "
Poznanski Frank "
Roberts H O "
Roberts R M "
Rohde Martin "
Rozanowski Joseph "
Tabbert R E "
Wartchow & Son "
Du Bois Robert Monroe
Matson Bros Mt Horeb
Elliott Vernon Muscoda
Clark Stephen "
Chenta P C Necedah
**Ziberski Adolph** North Milwaukee
Blanick Joseph Oconto Falls
Stevens A H Osceola
Adams A P Oshkosh
Ludwig Matt Platteville
Mann Bros "
Reisic Conrad "
Strong John "
Strong John jr "
Baker C W Portage
Town R O Royalton
Zwerg Otto "
Raduge Otto Sampson
Galloway Peter Sheboygan Falls
Manteuffel Charles & Son South Milwaukee
Austin Henry Spring Green
Thostensen N R Sturgeon Bay
Johnson Andrew Washington Harbor
Ward Joseph Waukesha
Krentz Wm Westfield
Lind E West Sweden

***PLASTERERS—ORNAMENTAL.**
**Maxwell & Stillman** Co (see p 1431) Milwaukee
**Milwaukee Ornamental** Carving Co (see p 1304) "

***PLASTERING HAIR.**
**Illinois Leather Co** Milwaukee

***PLASTIC RELIEF WORK.**
**Milwaukee Ornamental** Plaster Co (see p 1304) Milwaukee

***PLATERS.**
**Northern Novelty Works, Polishers, Platers and Manufacturers of Novelties, 77-79 13th (see p 1709)** Milwaukee

***PLATERS — BRASS, BRONZE AND COPPER.**
**Madison Fixture and** Plating Works (see p 583) Madison
**Northern Novelty** Works (see p 1709) Milwaukee

***PLATERS—ELECTRO.**
**Stamping and Tool** Co (see left top lines and p 535) La Crosse
**Madison Fixture and** Plating Works (see p 583) Madison
**Northern Novelty** Works (see p 1709) Milwaukee

***PLATERS—GOLD AND SILVER.**
**Madison Fixture and** Plating Works (see p 583) Madison
**Northern Novelty** Works (see p 1709) Milwaukee

***PLATERS—NICKEL.**
**Madison Fixture and** Plating Works (see p 583) Madison
**Milwaukee Stamping** Co The (see p 705) Milwaukee
**Northern Novelty** Works (see p 1709)

**PLATERS.**
Guelson K G Brodhead
**Madison Fixture and** Plating Works (see p 583) Madison
Davis H N Milwaukee
**Milwaukee Stamping** Co (see p 705) "
Reliance Mnfg Co "
Robinson Electro-Plating Works "
McNaughton Wm Oshkosh
Thiemann Arthur "
**Flegel's Plating** Works (see p 1039) Racine
Bunker George Troy Center

***PLAYING CARDS—MNFRS.**
**Leader Card Works** Milwaukee

**PLOW MNFRS.**
(See also Agricultural Implement Mnfrs.)
Helminger Charles Adell
**Becker J E Plow** Works (see p 157) Appleton
**Mathson M B (see p 217)** Black River Falls
Glason Frederick Fond du Lac
Hartford Plow Works Hartford
Janesville Machine Co The Janesville
**Hamachek Frank** (see p 513) Kewaunee
LaCrosse Plow Co LaCrosse
Tomasak & Nekola "
Dorsch Lorenz Milwaukee
Moline Plow Co "
King G Neshkoro
Gunderson & Holden Orfordville
**Case J I Plow** Works (see p 1022) Racine
Olson O C Waupun

***PLUMBERS' BRASS GOODS.**
**Frost Mnfg Co The** Kenosha

***PLUMBERS' SUPPLIES—MNFRS.**
**Appleton Screen** Plate Co (see p 146) Appleton

***PLUMBERS' SUPPLIES.**
**Post Wm H (see p 364)** Fond du Lac
**Frost Mnfg Co The** Kenosha
**La Crosse Plumbing** Supply Co LaCrosse
**Roosevelt W A Co** "
Dengel F R Mnfg Co Milwaukee
**Goodyear Rubber Co** (see right top lines and pp 1329, 1415) "
**Hoffmann B Mnfg** Co (see p 699) "
**Hoffman & Billings** Mnfg Co "
Murphy Specialty Co "
Rom Robert Co The "
Rundle Mnfg Co "
**Rundle-Spence Mnfg** Co (see right top lines) "
Spence Mnfg Co "
**Windsor Mnfg Co** (see p 685) "
Wisconsin Plumbing Supply Co "
**Union Iron Works** (see p 967) Oshkosh

**PLUMBERS, STEAM AND GAS FITTERS.**
La Londe E Antigo
Tisch & Peters "
Bauer & Fisher Appleton
Nichols Henry & Son "
**Patterson W S Company** (see p 151) "
Ryan & Long "
Wenzell Wm "
Braatz A A Ashland

**T. E. BRENNAN COMPANY**
Milwaukee National Bank Bldg., MILWAUKEE, WIS.
Makes a specialty of the adjusting of fire losses for the insured. Also solicits the auditing of accounts for corporations, firms and individuals. All preliminary inquiries by wire at our expense.
(See Page 5.)

MANUFACTURERS OF
**Sonnichsen & Stielow Special Machinery and Novelties**
128 SYCAMORE STREET, MILWAUKEE, WIS.

We Analyze Raw Materials and Finished Products of Any Industry and Trade, Food and Feed Products. ASSAYING.
Industrial Chemical Institute of Milwaukee, 644-646 BROADWAY, MILWAUKEE, - WIS.



R. G. DUN & CO., The Mercantile Agency Geo. Douglass, Mgr. Wells Bldg. Milwaukee, Wis.

**PLUMBERS, STEAM AND GAS FITTERS**—Cont'd.

**Garland Electric** and Plumbing Co (see p 171) Ashland
Neuman Wm & Co "
**Perrin C F (see p 175)** "
Arnott John Baraboo
Schadde Otto "
Sargent W F Bayfield
Shepherd O L "
Neuman J J Beaver Dam
Johnson O A Beloit
Gregory C S "
Newton & Zimmerman "
Sanitary Plumbing Co "
McGowan J F Berlin
Wilson Arthur "
Fields Bertis Bloomington
Ableiter George Boscobel
Zwiebel Edward Burlington
McQuillan P L Chippewa Falls
Wakefield E J Clinton
Schlosstein F Cochrane
Pine Edw L Columbus
Gowey A L Co DePere
Brunk Bros Delavan
Ronk & Searles "
**Eau Claire Cornice & Heating Co (see p 319)** Eau Claire
Fox W H "
Heeckstadt & Hermann "
Hobbs W H "
Triggs H T "
Maltpress J H Edgerton
Ahern David & Son Fond du Lac
Gault I L "
Heyde Henry "
Murphy & Murphy "
Seresse W A "
Merriman Bros & Co Fort Atkinson
Getchell A W Grand Rapids
Purnell G W "
Brehme Anton Green Bay
Gowey A L Co "
Morgan E B "
Sanitary Supply & Mnfg Co "
Thomas J & Sons "
Esser & Schmidt Hartford
Schibler Peter "
Larkey Rasmus Hartland
Wittenberg W F "
Crosby E A Hudson
Iron River Hdw Co Iron River
George & Clemons Janesville
Green F E "
McVicar Bros "
Snyder C E "
Vogler F P Juneau
Burr Brothers Kenosha
Goodman C H "
Hughes T J "
Streich Wm "
Sullivan & Hamlet "
Swift F X "
Snider Hardware Co Kilbourn
Cavanaugh & Smith La Crosse
Eckert Christ "
Ferguson R L "
Fetter-Baker-Niebuhr Co "
Jamesson & Boie "
**Thill & Lapitz (see p 533)** "
Trane J A "
Frederick C E Lake Geneva
Larsen Christian "
Larsen & Hooker "
Hickok L G Lancaster
Webb Thomas & Son "
Michel Bros Lodi
Hauk Henry Madison
Horstmeyer & Ottow "
Hyland W J "
Kelly J A "
Kraft George "
Meltzer W J "
Metz Anton "
Owens Wm "
Schwoegler & Bliss "
Sutter Joseph "
Knickubeim & Dummer Manitowoc
Larsen H L & Bro "
Merz & Kuecker "
Phalen J H "
Emerick & Bogrand Marinette
Keerl F E "
Norton C H "
Stewart & Gothe "
Watson Heating Co "
Mettelka J J Marshfield
Marvin, Michaels & Bradley Mauston
**Auer Wm (see p 641)** Menasha
Lester & Kerr Menomonee Falls
Schoenoff A F Menomonie
Schulze Bros Merrill
**American Plumbing** and Heating Co (see left top lines and p 691) Milwaukee
Apel H C "
Arends Henry Plumbing Co "
Baker J C "
Barsch A G & Co "
Beck Wm "
Becker O W "
Belz Jacob "
Boelter W F "
Boettcher Wm "
Brinlinger A F "
Britt Bros "
Brown George A & Co "
Buchholz Richard "
Dahl A S "
Dale Albert "
Dearsley Bros "
Diel Emanuel "
Dittmer O H "
Does & Strehlow "
**Dorrler & Cook** "
Dougherty W E "
Downer Edgar "
Doyn E T "
Dusold W E "
Egan W H "
Engel Theodore "
Erbach Plumbing Co Milwaukee
Farley J E "
Fischer E F "
Fischer J J "
Foran J A "
Fox C J "
Freudenfeld Joseph "
Friend L R "
Gilbreath Thomas "
Goldschmidt & Mergenthaler "
Goll F A "
Goodman W E "
**Grassler & Gezelschap (see p 697)** "
Griebel F L "
Grogan T P "
Luedke H A "
Habermehl Eugene "
Hahn J L "
Halsey W H "
Hanley S V "
Harper C W "
Hennekemper H A & Co "
**Hoffmann C & Co** "
Huebner Wm jr "
Jaensch Peter "
Julien F J "
Julien J B & Co "
Junek Joseph "
Kaiser & Sands "
Kenney P F "
Klatt C J "
Klopotek Adam "
Klumb & Droese "
Kohls & Banofske "
Kraayvanger & Co "
Kuenzli F A "
Kuetemeyer Fred C "
Kunkel C H "
Lachman Fred "
Lade Rudolph "
Lavelle J W "
Lehan & McNally "
Lindner & Brenner "
Lippert Albert "
Lippert Hugo "
Loehndorf C E "
McGrath M J "
Maag A J & Co "
Martin Alvin "
Massino J & Son "
Mastenbrook Garrett "
May D H "
Meloy A J "
Meyer L F "
Mueller Michael "
Murphy Bros "
Murphy Philip H Co "
Naps & Mann "
O'Leary M D "
O'Reilly Bernard "
Plum L H "
Polacheck David "
Pripps F W "
Reimer & Radmer "
Rheims A A "
Ringeisen Joseph "
Robertson J A "
Roese Fred "
Roth Herman "
Schier Rudolph "
Schiller N & P "
**Schroeder & Suelflow** "

Geo. F. Rohn, "Everything Electrical." Estimates on Complete Power and Lighting Plants. MILWAUKEE.

# Electrical

Machinery for Mills and Factories. Wiring and Fixtures. Signs and Decorations for all Purposes. Telephone Systems. Power adaptations.

**Norman S. Richmond & Co.** Neenah, Menasha, Appleton and Oshkosh, WIS.




Schroeter C R Milwaukee
Schuh Jacob "
Schumann Charles "
Schwantes F M "
Smith F J "
Soergel Leonard "
Spaar & Seip "
Stollberg L R & Co "
Stemper Bros "
Stern David "
Theis H W "
Thill Bros "
Trapschuh Plumbing Co "
Toussaint Isaac "
Van Roo Martin "
Voelz C & A "
Wenzel & Henoch "
Weidner F A "
Weirauch August "
Western Plumbing and Heating Co "
Wiesner J A "
Williams H C "
Williams J R "
Winnemann & Eurd "
Wittig Joseph "
Zavadie John "
Zimmermann O P "
Penhallegon J J Mineral Point
Burk Fred Monroe
Churchill E H "
Haertl F L Neenah
Nelson C W "
Hummel J W Neillsville
Schultz J H New London
Jones M A Oconomowoc
Haworth W H Oconto
Smith Bros "
Fullam & Morris Oshkosh
Mueller Bros "
Noe Wm "
Pooler R E "
Toner O A "
Marshall J F Platteville
Stock John Prairie du Chien
Beetcher & Owens Racine
Brunk Bros "
Coffey Martin "
Citizens' Plumbing Co "
**Davis Heater Co (see** p 1027) "
Ferguson W D "
Gleason-Hughes Plumbing Co "
**Morris Harry & Co** (see p 1060) "
Raymond Hyland "
Smollen & Schoenleben "
West Side Plumbing Co "
Zech W H Reedsburg
Innes Thomas (est) Rhinelander
Pecklow & Groskopf Ripon
Chapman & Hanlan River Falls
Honold Bros Sheboygan
Huebner & Co "
Kohler J M Sons Co "
Sonntag Louis "
Vonwinkel A & Sons "
Megow & Wallace South Milwaukee
Robb V J South Milwaukee
Hengel John Sparta
Palen Nicholas "
Gray J R Stevens Point
Lamoreaux W O "
Stevens Point Plumbing and Heating Co "
Havey W O Stoughton
Halstead-Maples Hdware Co Sturgeon Bay
Hay J S Hdware Co "
**American Heating** Co (see p 1173) Superior
Burnett David "
Hudson R R "
Neil & Co "
Stack Bros "
Waltz A C & Co "
Wray J P & Co "
**Northern Hardware** Co (see p 1199) Tomahawk
Seitz Joseph Two Rivers
Washburn Plumbing and Heating Co Washburn
Biefeld Otto & Co Watertown
**Kusel D & F Co (see** p 1224) "
**Russell G J (see p** 1229) "
Schiebel Wm "
Andrews A A Waukesha
Cahill E W "
Haynes A G "
Hughes J N "
Moran T C "
Burgess Frank Waupaca
Paulson A P "
Grebe F E Waupun
Halder Bros Wausau
Wheeler A B & Son "
Glawe A W Wauwatosa
**Smith A I Co** "
Newell Frank Whitewater
Trautmann P E "

***PLUMBING CONTRACTORS.**

**Garland Electric** and Plumbing Co (see p 171) Ashland

***POCKET BOOK MNFRS**

Theobalt & Ehlert Milwaukee
**Enger-Kress Pocket** Book Co (see p 1267) West Bend

***POCKET CUTLERY.**

**Lowe L Co (see p** 1321) Milwaukee

***POOL TABLES—MNFRS**

**Minn Billiard Co** The Milwaukee

**POP MNFRS.**

See Bottlers.

***POPCORN CONFECTIONS.**

**Milwaukee Candy** Co Milwaukee

***PORCH COLUMNS.**

**Interior Woodwork** Co (see right top lines) Milwaukee

***PORCH WORK.**

**Steenberg O C Co** (see p 367) Fond du Lac

***PORK BARRELS—MNFRS.**

**Britton D W Cooperage Co The** (see p 427) Green Bay

**PORK AND BEEF PACKERS.**

See Packers—Pork and Beef.

***PORTABLE FURNITURE.**

**Phenix Mnfg Co (see** p 850) Milwaukee

***PORTABLE HOUSES—MNFRS.**

**Phenix Mnfg Co (see** p 850) Milwaukee

***PORTABLE SAW MILLS—MNFRS.**

**Hamachek Frank** (see p 513) Kewaunee

**PORTER AND ALE BOTTLERS.**

See Bottlers.

***POSTS, TIES AND PILING.**

**Ashland Cedar and** Fuel Co (see p 169) Ashland
**Valley Lumber Co** The (see p 473) Iron River
**Schlosser Wm (see** p 799) Milwaukee
**Oconto Company** (see p 945) Oconto

***POTATO DIGGERS.**

**Smith's J M Sons** (see p 419) Green Bay

***POTATO PLANTERS.**

**Wabers H H Mnfg** Co The (see p 1025) Racine

***POTATOES—WHOLESALE.**

**Clark R B (see right** bottom lines) Chippewa Falls
**Smith's J M Sons** (see p 419) Green Bay
**Cota George (see p** 949) Oconto Falls

**POTTERIES.**

Hoffman Albert De Pere
Bauer Mrs Margaret Milwaukee
Herrmann Albert "
Lueck J C "


**WM. BAYLEY & SONS CO.** GENERAL FOUNDERS and MACHINISTS Stable Fixtures of all Kinds. Iron Work for Buildings, Heavy Machinery Castings, Catch Basins and Manhole Covers. 732-766 GREENBUSH ST. MILWAUKEE, WIS.

**The Name and Address of every Real Estate Dealer** IN THE UNITED STATES IS GIVEN IN **POLK'S REAL ESTATE DIRECTORY,**
Also Abstracters of Title, Digest of Realty Laws, Etc. R. L. POLK & CO., Chicago, Ill.

GREEN BAY BUSINESS COLLEGE.
PRACTICAL COURSES TAUGHT BY PRACTICAL TEACHERS.
Write for Catalogue. (See opp. p. 422.) E. F. Quintal, Prop.



Mining Brokers, Timber Land Agents, Investment Companies, Trust Companies, Real Estate Dealers, Addresses of all in the United States given in
POLK'S REAL ESTATE DIRECTORY. R. L. POLK & CO., Chicago, Ill.

**POTTERIES**—Cont'd.

**Pierron Pottery Co**
The (see p 1527) Milwaukee
Weis & Schmidt Pottery Co "

**POULTRY BREEDERS.**

Eldred C C Argyle
Morehead W B Belleville
Bettinger Lewis Beloit
Fenton F B "
Baker Dwight jr Blanchardville
Brainard A E Boscobel
Zimmerman Stephen Boyd
Breyvogel Wm Brodhead
Sunnyside Poultry Yards Calamine
Turnbull J B Cambridge
Graves Mrs Emma Columbia
Paine C H "
Hoffman George Cuba
McFarland Charles "
Rodham E H Darlington
Schreiter H D "
Tarrell L R "
West F E "
Hyer George Dartford
Barker Charles Delavan
Brabazon J R "
Brabazon J R jr Co "
Burrows F E "
Gregory S W "
Hopkins Walter "
Mullins Charles "
Peffer W E "
Sherman Mabel "
Shulz Mrs Charles "
Johns J F Dodgeville
Thompson S S Eagle
Austin E C Elkhorn
Dunbar S J D "
Conway D F Elroy
Brooks C E Evansville
Ellis M M "
Gabriel Erwin "
Dexheimer G H Fort Atkinson
Johnson Pigeon Hatchery "
Roberts E G "
Flagg A K Fox Lake
Blair C H Green Bay
Kriescher Herman "
**Smith's J M Sons**
(see p 419) "
Smith S S "
Steil H J Highland
Hainstock John Hillsboro
Linke H "
Schmidt Albert "
Rich S S Horicon
Connley Michael Jefferson
Giese Herman "
Ranspreg John Juda
Hemleben A L La Crosse
Hannefan D E Lake Geneva
Nichols John "
Small George "
Ryder Frank Manitowoc
Hirth Christian Mayville
Runge Julius Middleton
Green P M Milton
McNitt I J "
Brandes Rudolph North Milwaukee
Walker B Odanah
Daglum John Onalaska
Handford T G Palmyra
Hanke Joseph Port Washington
Ballard Samuel Sharon
Ames Sylvanus Stoughton
Gregerson M L "
Johnson F M "
Nelson Fred "
Griffith W A Taycheedah
Byrne Henry Troy
Mohns Wm Union Grove
Richards Victor "
Barker E R Waukesha
Barlow Ford White Fish Bay
Weber Charles "
Hoyt W A Whitewater
Means A S "
Newell Frank "
Warner R D "
Riley Abner Winneconne

***POULTRY—WHOLESALE.**

**Wussow J H & Co** Milwaukee
**Cota George (see p** 949) Oconto Falls

**POULTRY DEALERS.**

Babcock C I & Son Ableman
Tuttle W D Adams Center
Green C R & Co Albion
Booth A & Co Ashland
Newman F R Basswood
Schemmel H F & Co Beaver Dam
Leary J E Birchwood
Worth A E Bristol
Kelly C A & Bros Browntown
Higgins P F Burke
Yates Albert Burnett Junction
Roberts & Hopkins Cambria
Reese H D Coombined Locks
**McGinley Barney**
(see p 285) Crandon
Arnold H Downing
Smith H W Elroy
Plunkett James Footville
Knight F B Fox Lake
Eureka Poultry Farm Hamburg
Voigt Bros "
Voigt H E "
Bartell John Hazel Green
Mills G K "
Lind Bros Hillsboro
Dionne J J Lena
Folsom W H Lodi
**Hoven M J (see p** 581) Madison
**Dobbratz Louis (see** p 727) Milwaukee
**Engel-Millar Co**
(see p 729) "
**Fiebrantz Bros (see** p 1429) "
Haefner W E "
**Laabs Brothers (see** p 1430) Milwaukee
**Steiner B (see** p 1551) "
Wagner W J Minnesota Junction
Jens Bros New Holstein
Delaney Patrick Oshkosh
Thomas John W & Son Packwaukee
Ades J E Pardeeville
Sears Truman Pine River
Moore A D Portage
Butler C M Poynette
Rose C A Racine
Blochwitz Bros Randolph
Bernein John Reedsburg
Mudgridge Perry Ripon
Woodruff E "
Goodrich R A Sarona
Quain Wm Stoughton
Superior Poultry & Commission Co Superior
Diedrichs Edwin Timothy
Falinger Conrad Waterloo
Adesre R E Wautoma
Meinke & Waldo Westfield
Roskie & Fuller "
Van Epps P L Weyauwega
Weber Charles White Fish Bay

***POULTRY FOOD.**

National Food Co Fond du Lac
Oshkosh Soap Co Oshkosh

**POULTRY SHIPPERS.**

Fond du Lac Cold Storage Co Fond du Lac
Glandt W F Kewaunee
**Cota George (see p** 949) Oconto Falls
Uhde George Reedsburg

***POULTRY SUPPLIES.**

**Elkhorn Implement**
Co The Elkhorn
Poultrymen's Supply House The Hamburg

**POWDER MNFRS.**

Hammond Wm P Milwaukee
Explosive Supplies Co Platteville
Hercules Powder Co "
Laflin & Rand Powder Co Pleasant Prairie

***POWER COMPANIES.**

**Green Bay and Mississippi Canal Co** (see p 145) Appleton
De Pere Electric Light and Power Co De Pere
Green Bay Light and Power Co Green Bay

***POWER PLANTS—STEAM.**

Erie City Iron Works Milwaukee

DESIGNERS And Builders of Special MACHINERY and TOOLS.
Wisconsin Machinery & Manufacturing Co., Milwaukee, Wis.

BLUE ROCK NATURAL LITHIA WATER The Most Beneficial of Table Waters.
ROCK COUNTY MINERAL WATER COMPANY, JANESVILLE, WIS.



***POWER TRANSMISSION MACHINERY.**
**Badger Machinery Co** Milwaukee

***POWER TRANSMITTING AND CONVEYING MACHINERY.**
**Grotenrath Fred (see** p 1655) Milwaukee

***PRESERVED MEATS.**
**Herman Joseph (see** p 767) Milwaukee

***PRESSED BRICK MNFRS.**
**Menomonie Hy**draulic Press Brick Co (see p 645) Menomonie
**Ricketson & Schwarz** (see p 1365) Milwaukee
**Taylor W G Co (see** right bottom lines) "
**Zimbal O Brick Co** (see p 1119) Sheboygan

***PRESSED METAL ORNAMENTS.**
**Northern Mnfg Co** (see p 789) Milwaukee

***PRESSED METAL SPECIALTIES.**
**Northern Mnfg Co** (see p 789) Milwaukee

***PRIESTS' CASSOCKS.**
**Zimmermann Bros** Clothing Co (see left bottom lines) Milwaukee

***PRINTERS—ART.**
**Hake F D (see** adv) Milwaukee

***PRINTERS—COMMERCIAL.**
**Cannon Printing Co** Milwaukee

***PRINTERS—LARGE EDITIONS.**
**Twentieth Century** Press The (see p 1421) Milwaukee

***PRINTERS—LEGAL.**
**Cannon Printing Co** Milwaukee

***PRINTERS' MACHINERY.**
**Lauson C P & J (Gas** and Gasoline Engines) (see right top lines) Milwaukee
National Mnfg Co "

***PRINTERS' MACHINIST**
**Ruesch Jacob (see p** 791) Milwaukee

***PRINTERS—PLATE.**
Commercial Engraving Co Milwaukee
**Sullivan Henry** "

***PRINTERS' SUPPLIES.**
Milwaukee Printers' Roller Co Milwaukee
Hamilton Mnfg Co Two Rivers

**PRINTERS—BOOK AND JOB.**
(See also Newspapers.)
Pier F A Abbotsford
Atherton E E Albany
Algoma Record Co Algoma
Ganz E F Alma
Peabody & Peabody Alma Center
Phillips L G Almond
Harding W E Amery
Moberg J L Amherst
O'Brien H J "
**Berner Bros (see p** 143) Antigo
**Dawley W H (see p** 143) "
**Goebel Ed (see p** 143) "
Jackson & Helbing Appleton
**Meyer H W (see p** 161) "
Moyle M A "
**Post Publishing Co** (See p 159) "
Richard Mark "
Ryan & Bro "
**Westphal E J Appleton**
Schulze Emil Arcadia
Stevens D J "
Gaskill G G Argyle
Bowron A W & Son Ashland
Bowron-Murray Co "
Chapple J M & Co "
Duket J S "
Interstate Swedish Publ and Prtg Co "
Williams J C "
Alden Printing Co Athens
Athens Record "
Herrell E J Augusta
Wilson & Masters "
Hurlbut I E Bagley
Hawley O K Baldwin
Gesler F B Bangor
Briscoe J S Baraboo
**Hood Bros** "
Kartack J F "
Luchow E L "
Emmel A A & Son Barneveld
Dovery Thomas Barron
Gordon N S "
Bell C G Bayfield
Hughes Thomas Beaver Dam
Parker E E "
**Sherman B F & Son** (see p 199) "
Williams J M & Son Belleville
Snyder T C Belmont
Bullock E D Beloit
Ingersoll & Hanna "
Stockwell F C "
Worthington D B "
Chambers J W Benton
Hicks G C Berlin
Adams S K Birnamwood
Martin Frank Black Creek
Browne E J Black Earth
Young Alvin Blair
Chandler Carl Blanchardville
Craig H C Bloomington
Blake J W & Son Boscobel
Goldsmith G W "
Zandler Otto Brillion
McCormick A W Bruce
Monroe Wm R Cadott
Patterson J G Cambridge

Abstracter NED WITHERS, REAL ESTATE "The Rookery," ASHLAND, WIS. BOX 176. Statements of Taxes Furnish'd.

FRANZ D. HAKE
ART PRINTER.
Telephone Black 848.
499-501 Broadway.
MILWAUKEE, WIS.

Robt. B. Clark Buyer and Shipper Grain, Hay, Seeds
CHIPPEWA FALLS, WIS. Write for Prices.

# A. C. UECKE, REAL ESTATE,
**LOANS and FARM LANDS, CUMBERLAND, WIS.** (See p. 12)





C. COLNIK MNF'G CO., Manufacturers of Architectural Ornamental Iron Work, Brass and Bronze Goods. Received Six Medals at World's Fair for Artistic Metal Goods. 221-225 EIGHTH ST., MILWAUKEE, WIS.


**PRINTERS—BOOK AND JOB—Cont'd.**

Broughton C E Campbellsport
Foley John Cassville
Klauer J M "
Hume W A Chilton
Grassold Joseph "
Chippewa Valley Pub Co Chippewa Falls
Herald Printing Co "
Tifft J H "
Barnum & Cotton Clintonville
Shafer Joel J Colby
Chase A C Colfax
Decker J R Columbus
**Shaw Publishing Co** (see p 283) Crandon
Goldthorpe W H Cuba
Snyder T C "
Mollen H H Dale
Democrat Publg Co Darlington
Greene & Van Martre "
Howery L B "
Monahan & Martin "
Smith C A "
Times Publishing Co De Forest
Holman Nels Deerfield
Dean Wm C Delavan
Weeks W G "
Halladine P L De Pere
**Heyrman & Kuypers** (see p 303) "
Vande Casteele Edward "
Hearn A S Dodgeville
Richardson & Hadden "
Fuller & Distelhorst Dorchester
Matson J L & Co Dunbarton
Coleman N A Eagle River
Democrat Ptg Co "
Kurzroh O R East Troy
Auer J J Eau Claire
Eagles C T "
Eau Claire Book and Stationery Co "
Fremad Pub Co "
**Herold Publishing** Co The (see p 325) "
Leader Publishing Co "
**Pauly Printing** House "
Telegram Publishing Co "
Tifft J H Co "
Drown S A Eden
Dean Edwin G Edgerton
Wandersleben Bros Elkhart
**Elkhorn Independent** "
**Roethe H E & Bro** (see p 357) Fennimore
Youngs G C Florence
**Fond du Lac Blank** Book Co (see p 375) Fond du Lac
Haber P B Printing Co "
Harris Roy "
Palmer Spencer "
Reporter Printing Co "
Smith & Edwards "
Weber W F "
Hawkes J C Forest Junction
**Jefferson County** Democrat Fort Atkinson
**Wittzack Emil** (see p 387) Fountain City
Hotchkiss D J Fox Lake
Collipp P S Friendship
Pierce S W "
Bunsen Bros Galesville
Gipple Bert A "
Perry L P Gillett
Maloney D W Glen Flora
Yates & Hull Glenwood
Cooley & Emmons Grand Rapids
Drum & Sutor "
Fontaine A L "
Ahlstrom & Myrland Grantsburg
Peet E L "
Warner W A Gratiot
**Gazette Publishing** Co (see p 429) Green Bay
Green Bay Advocate Co "
Green Bay Printing Co "
Grout Frank "
Kerr James & Son "
Lehmann & Mies "
Root & Son "
Noyes John E Greenwood
Der Geflugel-Zuechter Pub Co Hamburg
Voigt H E "
Berry Frank N Hammond
Thompson R L Hancock
Hemmy A J Hartford
Le Count & Le Count "
Schwantes & Hansen Hartland
Howe H E Highland
Miel Erwin R Hika
Laughlin J W Hollandale
Herker G A Horicon
Washburn A A "
Hollembalk & Nye Co Hortonville
Hand F B Hurley
Iron County Publishing Co
Pioneer Pub Co Iron River
Buck C S Janesville
Fritchett & Grove "
Frick H W "
Gazette Printing Co "
Kimberley E O "
Parker W H "
Recorder Printing Co "
Tanberg G E "
Banner Printing Co Jefferson
Jefferson Printing Co "
Christians W A Johnson Creek
Clifford Bros Juneau
Kelly John "
Raught C E Kaukauna
**Sun Publishing Co** "
**Ewe Louis Kenosha**
Hansmann Louis "
Head & Simmons "
Kenosha Evening News "
Meyers C A "
Enterprise Ptg Co Kewaunee
Janda J H Kewaunee
Kewaunee Ptg Co "
Garder Printing Co LaCrosse
Keller G A "
Lain D A "
Schertz-Wiltz Printing Co "
Spicer & Buschman "
Moyle B R La Farge
Meyers W F Lake Mills
Carr W S Lake Nebagamon
Johnson H J Lancaster
Pollock Edward "
Taylor J W Linden
Cantwell Printing Co Madison
Democrat Printing Co "
Mayer Walter "
**Parsons Printing and** Stationery Co (see p 585) "
State Journal Printing Co "
Taylor & Gleason "
Tracy, Gibbs & Co "
Keeler H J Maiden Rock
Baensch & Gemrich Manitowoc
Berndt Printing and Binding Co "
**Citizens' Publishing** Co "
Howard J H "
Merchant & Manufacturers' Painting Works "
Pilot Publishing Co "
**Schmidt C G** "
Eagle Ptg Co Marinette
Maurer Joseph "
Schoemaker Herman "
Swedish Ptg Co "
**Perry S L** (see p 622) Marion
**Williams & Bailey** (see p 628) Marshfield
**Mueller Jacob** (see p 633) Mayville
Schwartz E Printing Co "
Gilbertson E E Melrose
Banta George Publishing Co Menasha
Klinker J G "
Stein George "
Rintelman W H Menomonee Falls
**Merrill News The** (see p 652) Merrill
**Wisconsin Thalbote** (see p 653) "
American Show Print Co Milwaukee
Badger Publishing Co "
Baird Press "
Baltes F E "
Biersach Mnfg Co (label) "
Bletcher J S & Co "
**Bollenbach & Van** de Kamp (see p 745) "
Brazell J G "


# G. D. JONES LAND CO.,
WAUSAU, WIS. (See page 9)

**BUY AND SELL North Wisconsin & Michigan Lands.**

# FERROFIX BRAZING CO.

**251 LAKE ST. Milwaukee, Wis. (See page 3.)**




Breithaupt L Printing Co Milwaukee
Buehler Andrew "
Bulfin Edward "
Burdick & Allen "
**Cannon Printing Co** "
Caxton Press Publishing Co "
**Cramer-Krosselt Co The** "
Cream City Printing Co "
Crescent Printing Co "
Dawe Bros Printing Co "
**Democratic Publishing Co** "
Duher Jacobs Co "
**Evening Wisconsin Co The** "
Everest H L Co "
Everly J M "
**Fac-Simile Typewriting Works** (see opp p 736) "
Fowle Printing Co "
Franklin Ben Printing Co "
**Germania Publishing Co** (see opp p 660) "
Gile R H "
Gillett & Company "
Globe Printing Co "
Gockel Joseph "
Green Stamp and Printing Co "
Hadler C & H "
**Hake F D** (see p 1751) "
Hoelzl J E "
**Holmes E A Co** (see p 767) "
**Houtkamp Publishing Co** "
Huebner G A "
**Hunger Jacob** "
Keogh Edward "
Keystone Press Printing Co "
Kraus-Laudon Co "
Kropp E C "
Krueger & Domann "
Leysenaar & Co "
Liesenfelder Bros "
Loewenbach B & Son "
Maychrzycki W "
Meisenheimer Printing Co "
**Meyer-Rotier Printing Co** (see p 8) "
Milbrath Printing Co "
Milwaukee Printing Co "
National Printing Co "
News Pub Co "
Niedermeyer Andrew "
**North Side Printing Co** (see p 785) "
Peksa W J "
Phoenix Printing Co "
**Polish Publishing Co** (see p 1699) "
Pollworth F & Bro "
Radtke Bros & Kortsch Co "
**Raniszewski & Co** (see p 739) "
Reporter Pub Co "
Riverside Printing Co Milwaukee
Rohr J L "
Rosenberg David "
Schmidt Bros "
**Schueppert-Zoeller Printing Co** (see p 801) "
Siebel H J jr "
Sportsman Pub Co The "
Standard Printing and Stationery Co "
Stoll Charles F "
Tainsh & Co "
Tate S E & Co "
**Twentieth Century Press The** (see p 1421) "
Volkmann & Pieper "
Wagner L F "
Wenzel J H & Co "
Westlake, De la Hunt & Smith Co "
**Wetzel Bros Printing Co** "
Wolf Printing Co The "
**Wright & Joys Co** "
Yewdale J H & Sons Co "
Yoss & Schraml "
Zahn H H Co "
Zergman Wanja A "
Zimmerman & Schilling "
Bennett W H & B J Mineral Point
Crawford Bros "
Hooper W Minocqua
Montello Express Publishing Co Montello
Underwood & Kaufmann "
Quick R D Montfort
Krohn Axel Mt Horeb
Times Printing Co "
Blair T B Neenah
Neosho Standard Co Neosho
Goddard H G New Auburn
**Hurd Erle N New Lisbon**
Miller Anna North Crandon
Sprecher Otto Norwalk
Susan E D Oakfield
Smith W G Oakwood
Badour P A Oconto
Sharp R A "
**Smith R P Oconto Falls**
Allen & Weidner Oshkosh
**Castle-Pierce Printing Co** "
Duggan Printing Co "
Globe Printing Co "
Glover Wm E "
**Hicks Printing Co** (see p 973) "
Loughridge W H "
Sarau Ernest "
**Times Publishing Co** (see p 973) "
Gilpin & Gilpin Osseo
**Donahue & Dow** Palmyra
Davis & Thompson Pardeeville
Pardeeville Times "
Park Falls Herald Park Falls
Barrett Thomas Peshtigo
Chapman L A Plainfield
Dugdale D I Platteville
Gribble C H "
Rindlaub W M "
Goodman Maurice Portage
Jones J E "
Swartz G L Poynette
Fairfield G A Prairie du Chien
Martner & Beach "
**Merrell W D** (see p 1013) "
Messer Bros "
Bonn Henry Racine
**Commercial Press Co The** (see p 1027) "
Geller John "
**Journal Printing Co The** "
**Lakeside Printing Co** (see p 1043) "
Manufacturers Printing Co The "
**Racine Correspondent** (see p 1034) "
**Racine News Publishing Co** (see p 1046) "
**Times Printing Co** (see p 1045) "
Cummings T A Randolph
**Malben & Hutchinson** Readstown
**Herald Publishing Co** Rhinelander
Rhinelander Ptg Co "
Trumbull W H "
Hoey & Voemastek Rib Lake
Ellsworth C H Ripon
St Croix Valley Standard St Croix Falls
Meister Gustav Schleisingerville
Van Vuren H J Seymour
Bold L A Shawano
**Scott E J** (see p 1114) "
Shawano Co Journal "
**Volksbote Publishing Co** (see p 1114) "
**Amerika Publishing Co** Sheboygan
**Demokrat Printing Co** "
Friese A H "
**Sheboygan Publishing Co** "
Thimming Bros "
Zimmerman E F W "
Thomas W C Sheboygan Falls
Colborn F H Shiocton
Law T J Shullsburg
Sauer Paul Slades Corners
Babcock J W Soldiers Grove
**Glennon E D** (see p 1150) Stevens Point
McGlachlin Edward "
Midgard A J Stoughton
Long Frank Sturgeon Bay
Pinney J J "
Bull G R Sun Prairie
Rendz N L Superior


# THE MUTUAL BENEFIT LIFE INSURANCE CO.

Organized 1845

"THE LEADING ANNUAL DIVIDEND COMPANY"

JAMES D. PRINGLE, Gen'l Agent

Room 5 Marston Block, MADISON, WISCONSIN.

# The Eau Claire Business College

**EAU CLAIRE, WIS.**

Is recommended by the business community and all who have investigated its methods of business Training.

Metal Stamping
Electroplating
STAMPING AND TOOL CO.
LA CROSSE, WIS.



THE UNION CENTRAL Life Insurance Co., Cincinnati, Ohio
ORGANIZED 1867.
Assets, $43,891,738.40
Good Reliable Agents Wanted.
M. D. FETHERS, Gen'l Agent, Southern Wis.
MADISON, WIS.
(See Page 7.)

**PRINTERS—BOOK AND JOB**—Cont'd.

Buchanan & Townsend Superior
Day C L "
Dunn-Whipple Ptg Co "
Silver, Tonsberg & Co "
Superior Leader Pub Co "
Mohrhusen Henry jr Thiensville
Meacham George Tigerton
Ware & Lee Tomahawk
Bohen & Co Trempealeau
Goodhue A D "
Colby A P Union Grove
Cook Lewis Unity
Marathon County Register "
Frazier & Frazier Viola
Himley John E Wabeno
Rienow Bros Walkerville
Savery & Alden Walworth
Jones J E Washburn
Manning R B "
Yates F T "
Moore J W Watertown
Nettesheim C C "
Times Publishing Co "
Weltbuerger Printing Co "
Dispatch Publishing Co Waukesha
Merten Bros "
Weiss G C "
Youmans H M "
Carpenter Mrs A R Waupaca
Holmes W H "
Post Publishing Co "
Oliver R H & Co Waupun
Powell & Sanborn "
Bogrand G E Wausaukee
**McElroy E F (see p 1257)** "
Ellarson & Berray Wautoma
Wauwatosa Printing Co Wauwatosa
O'Neil Jeremiah Wauzeka
**Kaempfer H B (see p 1267)** West Bend
Forbes Mrs & Sons Westfield
Voshardt F H Weyauwega
Nash I R Wild Rose
Gruber J E Wilton
Wilton Herald "
Berager Mrs J A Withee
**Hollemback & Nye Co** Wittenberg

***PRINTING PRESSES—REPAIRERS.**

**Kron Bros (see p 775)** Milwaukee

***PRISMATIC SIDEWALK LIGHTS—STRUCTURAL.**

**Pietsch Ferdinand** (see p 844) Milwaukee

**PRODUCE COMMISSION.**

(See also Commission)

Penny A M Almond
Carley E C Arnott
Hanson J K "
Michalski N J "
Werchowski J "
Flood J S Campbellsport
White A O Canton
Kluck J M Custer
Lukasavitz George "
Lukasavitz & Co "
Cohen Louis Fond du Lac
Arnold A H Galesville
Bruette Wallace Manawa
Olson Bros "
Cooper W E Merrimack
**Engel-Millar Co** (see p 729) Milwaukee
**Fiebrantz Bros** (see p 1429) "
**Laabs Brothers (see p 1430)** "
**Silver Spring Creamery and Produce Co** (see p 1373) "
**Steiner B (see p 1551)** "
**Steiner J & M (see p 805)** "
Starks L Co New Lisbon
Town E A New London
Tueller G H Spring Lake
Superior Poultry & Commission Co Superior

**PRODUCE—WHOLESALE.**

Hall A H Albertville
Solberg O H "
Froemming August Algoma
Hicks & Plank Almond
Northern Grain Co "
Keener M R Amherst
Peterson P N "
Starks L "
Thiele G J "
Dean D W & Co Appleton
Louis H Fruit and Produce Co "
Ewer H D Ashland
Roberts & Hopkins Cambria
Farmers Produce Co Chippewa Falls
Juckem Peter & Co Chilton
Hoffman H H Clintonville
Payne F C "
Ashley Will Doylestown
Scott Ken "
Lanna Lumber & Coal Co Fall Creek
Ives F B Co Fond du Lac
Cota L D Gillett
Brauns & Van den Braak Green Bay
Dorschel Produce Co "
Platten Produce Co "
Schilling F C "
**Smith's J M Sons** (see p 419) "
Thomas A L "
Penney A M Hancock
Walker L S "
Marx Joseph Hilbert
Miller Albert & Co Humbird
Grubb Produce Co Janesville
Bickel J D Produce Co LaCrosse
Pierce & Slater Madison
**Snell J H** "
Hall Bros Manitowoc
**Northern Grain Co** "
**Torrison O Co** "
Schraudenbach A E Merton
**Dobbratz Louis (see p 727)** Milwaukee
**Engel-Millar Co (see p 729)** "
**Laabs Brothers (see p 1430)** "
Leschinger E E "
**Reik David (see p 793)** "
**Wussow J H & Co** "
**Cota George (see p 949)** Oconto Falls
Ades J E Pardeeville
Penney A M Plainfield
Starks & Blair "
Starks & Kopps "
Walker & Mattice "
Carley Wm Plover
Cochrane T H Co Portage
Moore A D "
Manthey A A Princeton
Morse E D "
**Princeton Produce Co** "
Blochwitz Bros Randolph
Wheeler L E "
Hall S H & Co Scandinavia
Grasse Barney Sheboygan
Lewis H Co The "
Galloway Wm Sheboygan Falls
Kilton N W "
Bremner J A Stevens Point
Copps E M & Co "
Bodeen, Olson & Co Superior
Knudsen-Ferguson Fruit Co "
Seavey S D Co "
**Roach & Seeber Co** Waterloo
Melzer Simon Watertown
Waukesha Grain and Produce Co Waukesha
Olfson P M Waupaca
Penney A M "
Steadman Bert Wautoma
Caves J O Westfield
Cochran T H & Co "
Krentz August & Sons "
Roskie & Fuller "
Starks Leonard "
Crane W W & Son Weyauwega
Starks L E "

**PRODUCE—RETAIL.**

(See also Grocers; also General Stores.)

Keener M R Amherst
Starks Louis Amherst Junction
Wayland C C Appleton
Roberts Wm J Arena

CEMENT { Milwaukee Cement Co., 7 Plankinton Bldg., Milwaukee, Wis.

It is my Specialty to locate and stop your losses in Engine and Boiler Room.
J. CHRIS. HEINRICH, (See Page 4.) 921 Garfield Ave., MILWAUKEE, WIS.



Dhooge F S Ashland
Knudsen-Ferguson Fruit Co "
North Dakota Produce Co "
Minch F H & Son Basco
Hoffman M L Bassett
Schemmel H F & Co Beaver Dam
Severance Frederick Beldenville
Safford Mahlon Berlin
Stedman Hollis "
Bloomer Produce Co Bloomer
Bartlett C E Cameron
Beggs J R "
Best E C & Co "
Murphy C F "
Starks L C "
Burke M L Campia
Holton Harold "
Horsman & Co "
Larson M "
Northern Supply Co "
Brusen Christ Chetek
Follett Vilas Coloma Station
Lueders & Krause Columbus
Jacobson James Curtiss
Wason Sam R Dale
Fisse John Dorchester
Hollenbach John "
Arnold H Downing
**Dunnville Stone Co** Dunnville
Clark Robert B Eagle Point
Young G A "
Brownlee James East Troy
Porter John "
Leonard W L Eau Claire
Skinner Thomas Endeavor
Niebuhr Wm Fall Creek
Cochrane Co Fall River
Glodosky Basil Fancher
Kubisiak A J "
Raymakers H & Sons Co Green Bay
Marx Joseph Hilbert
Hillsboro Mill Co Hillsboro
Morrill J H Hustler
Fox Samuel Iola
Skibba Jacob Junction
Hastings Charles D Kenosha
Brown Salmon Kilbourn
Murphy J E Co "
Penney A M "
York T W & Co "
Greenwood J T Lake Mills
Roberts H H Lyons
Goldberg L M & Co Marion
Potratz Albert "
Carley Wm Meehan
Cope E M & Co "
Hills I W Medina
Eckhart E Melvina
**Fiebrantz Bros (see p 1429)** Milwaukee
**Laabs Brothers (see p 1430)** "
Leschinger E E "
Milwaukee Produce Co "
**Reik David (see p 793)** Milwaukee
Wagner W J Minnesota Junction
Grube & Pinney Necedah
Hall S H & Co "
Young H L & Co "
Buckholtz August Neshkoro
Abrahamson N New Auburn
Amundson A J "
Stiehm & Else New London
Northern Supply Co Nye
Coture Anton Odanah
Hermanson H S Ogdensburg
Penney A M & Co "
Starks L & Co "
Lammers G J Oostburg
Filzen Paul Osceola
Johnson E C Oxford
Johnson Bros Packwaukee
Potter A T Platteville
Ades J E Pardeeville
Gildersleeve George "
Smith Wm H "
Paskin Lake Supply Co Paskin
Kellogg H B Ranney
Hall S H & Co Reedsburg
Harris & Hosler "
Hickey Bros "
Hunt H C "
Murphy C J "
Bucholz E A Co Redgranite
Durkee A M "
Johannes B "
Swanson N P Richardson
Berg, Hall & Scott Rio
Herreman A G "
Rausch Gust "
Kirchmann A & Son Rio Creek
Beck Lewis Rockfield
Dahle Anton Rosholt
Deuankoski John "
Hanson Christ "
Iola Hardware Co "
Olson & Petersen "
Hanson B Rudolph
Dean F I Royalton
Krostul Niel Scandinavia
Olfson P M & Co "
Wrolstad Ole "
Upham Russel Co Shawano
Hahn Frank Shennington
Somers Produce Co Somers
Thompson J W Spooner
McNamara Wm M Stanton
Quain Wm Stoughton
Smith F T Suamico
Oehrlein Joseph Sun Prairie
Sevier C Suring
Sheldon Commission Co Superior
Smith-Cox Co "
Baldwin O F Symco
Cargill W W Taylor
Hoeft Ernest Tigerton
Voelker Mathias Tomah
Tennis Joe Unity
Johannes B C Wautoma
Nye F H A West Salem
Porter R R Wheeler
Marr Harvey Whitewater
Union Produce Co "
Shell Henry Wilton
Town A J "
Gale A & Co Wonewoc

***PROMOTERS.**
**Davidor Promoting Co** The (see right side lines) Milwaukee
Dixon C J "
**Ovitt Lee S** "
**Scholl Charles** "

***PROPELLER WHEELS.**
**Sheriff's Manufacturing Company** (see p 719) Milwaukee

***PROPRIETARY MEDICINES—MNFRS.**
**Gadsby F H (see p 325)** Eau Claire
**Heck & Heck (see p 1028)** Racine
**Kark Dr Foot Cure Co** (see p 1034) "

***PUBLIC ACCOUNTANTS.**
**Daniell E M (see p 1292)** Milwaukee

***PUBLIC WORK CONTRACTORS.**
**Harding & Nelson** (see p 1040) Racine

***PUBLISHERS—MAPS.**
**Knell Publishing Co** (see p 1661) Milwaukee

**PUBLISHERS.**
Algoma Record Co Algoma
Harding W E Amery
Moberg Lucy A Amherst
**Post Publishing Co** (see p 159) Appleton
Gaskill G G Argyle
Chapple Joe M & Co Ashland
Interstate Swedish Publ and Prtg Co "
**Philbrick's Real Estate Leader** Baraboo
Emmel A A & Son Barneveld
**Sherman B F & Son** (see p 199) Beaver Dam
Snyder T C Belmont
Chambers J W Benton
Chandler Carl Blanchardville
Craig H C Bloomington
Blake J W & Son Boscobel
Goldsmith G W "
Foley John Cassville
Klauer J M "
Landsmann Publishing Co Cochrane
Cranberry Grower Publishing Co Cranmoor

PATENTS.
Trade-Marks, Caveats, Labels and Copyrights promptly procured. A 48-Page Book Free. Send Sketch or Model for Free Opinion as to Patentability. All business treated as sacredly confidential. 25 years' experience. Highest references. Send for Book. Address, W. T. FITZGERALD & CO., Attorneys at Law, Department 8, WASHINGTON, D. C.

Robert A. Lang, CONTRACTING HYDRAULIC AND MECHANICAL ENGINEER
Concrete Timber Ballast and Stone Dams Designed.
Contracts taken for complete Construction and equipment. Twenty years successful experience.
No. 656 GALLOWAY ST., EAU CLAIRE, WIS.

DECORATIONS
ODIN J. OYEN, 116 S. 4th St., LA CROSSE, WIS.
For CHURCHES, THEATRES, RESIDENCES
Designs and estimates furnished for Decorating, Painting and Hardwood Finishing. Foreign and Domestic Wall Paper Fabrics. (See adv. in class Clergymen)



Machinery Repairing
Chas. W. Schneck, Bro. & Co., Practical Machinists
(See adv. in Classified Machinists.)
727-729 St. Paul Ave., Milwaukee, Wis.

**PUBLISHERS**—Cont'd.

Goldthrope W H Cuba
Snyder T C "
Green & Van Matre Darlington
Howery L B "
Smith C A "
**Heyrman & Kuypers** (see p 303) De Pere
Hearn A S Dodgeville
Richardson & Hadden "
Ericson E E Elroy
Shomers W C B "
Badger The Evansville
**Hoard W D Co** Fort Atkinson
Herman Roethig Glidden
Warner W A Gratiot
**Gazette Publishing Co** (see p 429) Green Bay
Der Gefluegel-Zuechter Pub Co Hamburg
Howe H E Highland
Cline G D Hudson
**Kenosha Volksfreund The** Kenosha
Goeres Henry Kiel
**Murray L A & Co** (see p 519) Kilbourn
Argus Publishing Co La Crosse
Chronicle Co The "
La Crosse Press Co "
La Crosse Volksfreund Co "
Nord Stern Assn The "
Soukup Bros "
Tribune Publishing Co "
Moyle B R La Farge
Johnson H J Lancaster
Pollock Edward "
American Thresherman The Madison
Amerika Publishing Co "
**Angell G R & Co** "
**Blied F C & Co** "
Brandt S A "
Cardinal Association "
Miner H A "
Parker Educational Co The "
Pythian Age Publishing Co The "
Sommers Leo "
Wisconsin Farmer "
Wisconsin Staats Zeitung Co "
Citizens Publishing Co Manitowoc
**Mueller Jacob (see p 633)** Mayville
Times Printing Co Menomonie
American Book Co Milwaukee
Boettcher A E Music Publishing Co "
Bruce W G "
Catholic Historical Publishing Co "
Catholic School Journal "
Caxton Press Publishing Co "
Citizen Co "
Columbia Publishing Co Milwaukee
**Cramer-Krosselt Co**
Cynosure Publishing Co "
Daily Reporter Co The "
Desmond Thomas A "
Deuster P V Co The "
Doehring Publishing Co "
**Evening Wisconsin Co The** "
**Excelsior Publishing Co** (see p 813) "
Food Topics "
Freidenker Publishing Co "
**Germania Publishing Co** (see opp p 660) "
Gillan S Y & Co "
Great American Publishing Co "
Hammond Publishing Co "
**Hantke's Brewers'** School and Laboratories (see left top lines and p 769) "
Harper Bros "
**Herold Company The** "
**Houtkamp Publishing Co** "
Hyde W H & Co "
Kuryer Publishing Co "
Lane Publishing Co "
McLean & Co "
**Meyer-Rotier Printing Co** (see p 8) "
**Milwaukee Free Press Co** "
Neilson Wm C "
News Publishing Co "
Northwestern Publishing House "
Novak Anton "
Packages Publishing Co "
Pharmaceutical Review Publ Co "
Polish Publ Co "
Roberts-Manchester Pub Co "
Towell Bros "
Wark Henry "
**Western Builder** Publishing Co The "
Wisconsin Law Book Publishing Co "
**Wright A G** "
Young Churchman Co "
Bennett W H & B J Mineral Point
Crawford Bros "
Quick R D Montfort
Krohn Axel Mt Horeb
Times Printing Co "
Burns John V Oshkosh
**Hicks Printing Co** (see p 973) "
**Times Publishing Co** (see p 973) "
Gilpin & Gilpin Osseo
Sackett Bros Phillips
Dugdale R I Platteville
Gribble C H Platteville
Rindlaub W M "
Fairfield G A Prairie du Chien
Martner & Beach "
**Merrell W D (see p 1013)** "
Messer Bros "
Modern Home Publishing Co "
Norden Publishing Co "
**Racine News Publishing Co** (see p 1046) "
**Times Printing Co** (see p 1045) "
Wisconsin Agriculturist Publishing Co "
Herald Publishing Co Rhinelander
Hoey & Voemastek Rib Lake
Ellsworth C H Ripon
**Sheboygan Publishing Co** Sheboygan
Law T J Shullsburg
Babcock J W Soldiers Grove
Meacham George Tigerton
Frazier & Frazier Viola
Himley John E Wabeno
Savery & Alden Walworth
Barber F R Warrens
O'Neil Jeremiah Wauzeka
**Humphrey J N** Whitewater
**Work With Words** "
Gruber J E Milton
Barager Mrs J A Withee

**PULLEY FANS.**

**Bayley Wm & Sons Co** (see right side lines) Milwaukee

**PULLEY MNFRS.**

Lawton C A Co The De Pere
McDonough Mnfg Co Eau Claire
McDonough Novelty Co "
Menasha Wood Split Pulley Co Menasha
**Brodesser Elevator Mnfg Co The** (see back cover and p 666) Milwaukee
**Schwab Ph Machine and Iron Works** (see p 715) "

***PULLEYS — FRICTION, CLUTCH AND COUPLING.**

**Hoehne Fred & Son** (see p 497) Kaukauna
**Dunn County Iron Works** (see p 645) Menomonie
**Brodesser Elevator Mnfg Co The** (see back cover and p 666) Milwaukee

Collections.
NORTHWESTERN COL. AGENCY,
6th Floor Sentinel Building, MILWAUKEE, WIS.
Our Attorneys are the Best. We have Draft System at 3%. Our "letter system" will save you money. We are anxious to handle your collections.

A. O. COLBY
"Everything Electrical."
Fans, Chandeliers, Supplies, Wiring and Repairing. Call or Write.
La Crosse, Wis.



**PULLEYS, SHAFTING AND HANGERS.**

**Grand Rapids Foundry** Co (see pp 403, 404) Grand Rapids
**Badger Machinery** Co Milwaukee
**Grotenrath Fred (see** p 1655) "
**Packard O L Ma**chinery Co (see p 711) "
**Schneck Chas W Bro** & Co (see left side lines and p 1657) "
**Schwab Ph Machine** and Iron Works (see p 715) "
**Wisconsin Machinery** Co (see left bottom lines) "
Badger Machinery Co Racine
**Rice Lake Iron** Works (see p 1081) Rice Lake

***PULP DIGESTERS.**

**Manitowac Steam** Boiler Works (see p 603) Manitowoc

**PULP MNFRS.**

Appleton Paper and Pulp Co Appleton
Combined Locks Paper Co "
Riverside Fibre Paper Co "
Grand Rapids Pulp and Paper Co Grand Rapids
Pioneer Wood Pulp Co "
Green Bay Paper and Fibre Co Green Bay
Combined Locks Paper Co Kaukauna
Lindauer Pulp Co The "
Outagamie Paper Co "
Thilmany Pulp and Paper Paper Co "
Union Bay and Paper Co "
Howard C W Co Menasha
Nekoosa Paper Co Nekoosa
Falls Mnfg Co Oconto Falls
Union Mnfg Co "
Rhinelander Paper Co Rhinelander
Wolf River Paper and Fiber Co Shawano
Tomahawk Pulp and Paper Co Tomahawk

***PULP MILL BURS AND BUSH ROLLS.**

**Hoehne Fred & Son** (see p 497) Kaukauna

***PULP MILL BURS AND BUSH ROLLS—RECUT.**

**Hoehne Fred & Son** (Recut) (see p 497) Kaukauna

***PULP MILL MACHINERY.**

**Appleton Screen** Plate Co (see p146) Appleton
**Grand Rapids Foundry** Company (see pp 403, 404) Grand Rapids
**Hoehne Fred & Son** (see p 497) Kaukauna

***PULP MILLS—CONSTRUCTION.**

**Pride C B (see p** 148) Appleton

**PULP WOOD.**

Pulp Wood Co Appleton
Schewe F C Belle Plaine
Northern Paper Co The Grand Rapids

**PUMP DEALERS.**

(See also Agricultural Implements; also Hardware.)

Edwards Charles Albany
Duybury Bros Alma Center
Adams M R Almond
Foxen S F Amherst
Dauble Power Mill Co Appleton
Shaver J R Augusta
Gerletti & Alexander Bangor
Jenkins J G "
Kirschner W A "
Bedker Frank Beaver Dam
Beloit Construction Co Beloit
Fairbanks, Morse & Co Mnfg Co "
**Kent F I (see p** 206) "
Beeman H F Blue River
Keller Herman Bonduel
Ableiter George Boscobel
CandlerW L Burke
Lloyd W E Cambria
Anderson Tony & Son Cambridge
Johnson O T "
Myer Hans Cameron
Foerster G L Campbellsport
Erickson N A Cashton
Green Ross "
Brummels Wm Cedar Grove
Mellieke Bros Clintonville
Lukasavitz J P Custer
Park Fred A Darien
Reader J B Delavan
Schultz Herman Dodge
Jorgensen Jorgen P Duholm
Shur & Bowman Durand
Ebbot Harry Edgerton
Higley & Redfield Eleva
Magill W E Elkhorn
Pederson M T Ettrick
Atkinson C L Excelsior
Johnson Edward Fairwater
Ogden Thomas Footville
Abbott C H Fort Atkinson
Saxe Michael Fox Lake
Sage N A "
Quinn John Galesville
Lewisin Bros Garfield
Ruf Bros Gilmanton
Schnabel R E Grafton
**Smits Herman (see p** 431) Green Bay
Beyer August Greenwoods
Schable Peter Hartford
Chandler & Dell Hixton
Bautch A J & Co Independence
Sandgren J J Ironton
Richardson R J Janesville
**Truesdill E A (see p** 488) "
Rhoades Lorenz Kekoskee
Waters Wm Kendall
Bohne August Kewaunee
Meimert & Ries Knowles
Jernander C & Son LaCrosse
Hitchcock A S Lake Mills
Mooenberg Wm Lowell
Garvin J E Loyal
**Burke S D (see p** 577) Madison
Haak Wm Jr "
Gilman Martin Marathon
**Bell H & Co (see p** 617) Marinette
Henderson G W Marshfield
Badger Pump Factory Milwaukee
**Hoffmann B Mnfg Co** (see p 699) "
**Packard O L Ma**chinery Co (see p 711) "
Porath Albert "
Prescott Fred M Steam Pump Co "
Reiss Valentine "
**Schwab Ph Machine** & Iron Works (see p 715) "
Union Pump & Cistern Works "
**Vilter Mnfg Co The** (see p 721) "
Lanterbach Wm Modena
Riley & Kundert Monroe
Season A S & Son Neillsville
Henning J P New Richmond
Martin Martin "
Larkey Wm North Lake
Rahn Herman Onalaska
Haskell D E Ontario
Thompson Andrew Orfordville
Brennand & Wieke Oshkosh
Clough & Co "
Horn F O Osseo
Pederson M S Pigeon Falls
Heaney John P Pine River
Meed C H Plainfield
Kiley John Plat
Rafferty Lawrence Portage

M. Pfeifer Heating Co.
Steam, Hot Water and Ventilating Heating
ALL KINDS OF STEAM PUMP AND AIR COMPRESSION MECHANICAL ENGINEERING
314 Sycamore St., MILWAUKEE, WIS.
TELEPHONE CONNECTION

Henry Danischefsky
TELEPHONE CONNECTION
1060 Eighth St., Milwaukee, Wis.
(See Adv. in Milwaukee)
MASON and GENERAL CONTRACTOR.

BEAVER'S Reliable Life Insurance at Cost. Combining the economy of Fraternal Insurance with the Reserve Fund Stability of Old Line Insurance. DEPUTIES WANTED. Ben. E. Wait, Sec., Stoughton, Wis.



MISSOURI PACIFIC RY. "THE COLORADO SHORT LINE" From St. Louis to Kansas City, Pueblo and Denver.

**PUMP DEALERS**—Cont'd.
Becker Wm H Poy Sippi
Klippel F and G Richfield
Kramer Henry Ridgeway
Miles G W Rio
Bell Joseph Roberts
Anderson Tony Rockdale
Day G F Rock Falls
Simons N L Roshoit
Schnitzler John St. Lawrence
Kletti Fred Schleisingerville
Salisbury A W Sharon
Crowley Cornelius Sparta
Mansur G K Stevens Point
Quimby Daniel "
Evensen Ole Stoughton
Maursedt S S "
Gerlash A G Sun Prairie
Waddell G H Superior
Guenther Joseph Theresa
Greisch Mathew Thorp
Vincent Wright Waukesha
Peterson Wm Waupaca
**Althouse-Wheeler Co**
The (see p 1247) Waupun
Lee A Westby

**PUMP MNFRS.**
Beloit Construction Co Beloit
Fairbanks-Morse Mnfg Co
Good F G Cottage Grove
Steinfeldt Frederick De Pere
**Baker Mnfg Co** Evansville
Halstead C L LaCrosse
Babcock & Son Milton
Sight Feed Oil Pump Co (Oil) Milwaukee
Witt Fred "
Martin John Omro
Davis-Hansen Co Oshkosh
**Wadewitz T C (see p 1033)** Racine
**Winship Manufacturing Co** (see p 1046) "
Mier A F Sheboygan Falls
Tweit K M Strum
**Duplex Manufacturing Co** (see p 1168) Superior
Chatfield & McGee Troy Center
Prescott F M West Allis
Lee A Westby
**Althouse-Wheeler Co**
The (see p 1247) Waupun

***PUMP MNFRS—WOOD.**
**Althouse-Wheeler Co**
The (see p 1247) Waupun

***PUMP MNFRS—STEAM.**
**Packard O L Machinery Co** (see p 711) Milwaukee

***PUMP REPAIRERS.**
**Kron Bros (see p 775)** Milwaukee

***PUMPING ENGINES—GAS AND GASOLINE.**
**Western Malleable** and Grey Iron Mnfg Co (see p 1524) Milwaukee

***PUMPS—ALL KINDS.**
**Heinrich J C (see** right top lines and p 4) Milwaukee

***PUMPS—IRON—MNFRS.**
**Patterson W S Company** (see p 151) Appleton
**Baker Mnfg Co** Evansville
**Duplex Mnfg Co (see** p 1168) Superior
**Althouse-Wheeler Co**
The (see p 1247) Waupun

***PUMPS—MOTOR DRIVEN.**
**Northern Electrical** Mnfg Co (see front cover and p 837) Madison

***PUMPS—STEAM.**
**Hoffmann B Mnfg Co** (see p 699) Milwaukee
**Packard O L Machinery Co** (see p 711) "
**Schwab Ph Machine** and Iron Works (see p 715) "
**Vilter Mnfg Co (see** p 721) "
**Wisconsin Machinery** & Mnfg Co (see left bottom lines) "
**Yale H P & Co (see** p 725) "
**Doman H C Co The** (see p 967) Oshkosh
**Althouse-Wheeler Co**
The (see p 1247) Waupun

***PUMPS—WIND MILL.**
**Baker Mnfg Co** Evansville

***QUOIN MNFRS.**
**Perfection Quoin Co** (see p 791) Milwaukee

***RAG CARPET WEAVERS.**
**Thiele Henry Company** The (see p 739) Milwaukee

***RAILINGS—IRON.**
**Hackendahl &** Schmidt (see p 1303) Milwaukee

***RAILROAD AND CAR CASTINGS.**
**Appleton Screen** Plate Co (see p 146) Appleton
**Green Bay Iron** Foundry (see p 427) Green Bay
**Howard Foundry and** Machine Works (see p 421) "

**RAILROAD CONTRACTORS.**
See Contractors—Railroad.

***RAILROAD TANKS—MNFRS.**
**Dunck Tank Works** (see p 671) Milwaukee

**RAIROAD TICKET BROKERS.**
See Ticket Brokers.

***RAILROADS.**
**Green Bay and** Western Railroad (see adv opp list of Railroads, front of book Green Bay
**Kewaunee, Green** Bay and Western R R (see adv opp list of Railroads, front of book) "

***RAILWAY STORAGE.**
**Haisler Transfer** Co (see p 763 Milwaukee

***RAILWAY SUPPLIES.**
**Goodyear Rubber Co** (see right top lines and pp 1329, 1415) Milwaukee

***RASPS—MNFRS.**
**Fond du Lac File** Works (see p 375) Fond du Lac

***RATTAN AND REED FURNITURE—MNFRS.**
**La Crosse Rattan** Furniture Works (see p 531) La Crosse

***RAZOR MNFRS.**
**Westphal C T H (see** p 1317) Milwaukee

**REAL ESTATE.**
(See also Lands; also Loans; also Pine Lands.)
La Meres Wm Abbotsford
**Atherton Bros Albany**
Born Albert Algoma
Haney Bros "
McDonald Frank "
Kuchenmeister Joseph Almena
Buckman W L Amberg
Howe John Amery
Wisconsin Blue Grass Land Co "
Foxen J O Amherst
Smith A J "
Goldrick G H Aniwa
Vogl Charles "

SIGN OF THE BLUE FLAG. Registered ZIMMERMANN BROS. Clothing Co. 384 East Water St., MILWAUKEE, WIS. — RETAIL. —

# Gateway City Steel Tank and Roofing Co.

**Manufacturers of Eaves Trough, Conductor Pipe and Fittings.** **LaCrosse, Wis.**




**Benisek & Rynders** (see p 143) Antigo
Borgman H G "
Dailey John "
Daskam Edward "
**Deane C Werden** (see p 141) "
**Duchac Joseph** (see p 139) "
Hammond W J "
**Hayssen Fred** (see p 139) "
Humphrey H C "
**Moses & Moses** (see p 143) "
Teipner Julius "
Treadewell L P "
Trever & Crandell "
Hill E W Apollonia
Baldwin George Appleton
Gilmore B T "
Harriman F E "
Homestead Land Co "
Kessler Frank "
Outagamie Land Co "
Shepard Sewell "
Smith A L Land Co "
Tifft C B "
Vaughan Bros "
Gierhart R E Argyle
Plummer L L Arkansaw
Oftillie-Stoudall Land Co Arpin
Swan R E "
**Bardon Thomas** Ashland
Burch & McDermott Co "
Ellis Edwin Co "
Good James W & Co "
Kuntz G E "
**Lloyd Con W** "
Noble A B "
Rea & Winckler "
Shores E A "
**Van Dooser J F** (see pp 175 and 1762) "
Winckler Richard A "
**Withers Ned** (see right side lines) "
Yderstad Jacob "
Corcoran W J Atlanta
Paul G W Augusta
Ward Lawrence Babcock
Borchsenius Land and Loan Co Baldwin
**Settergren Charles** (see p 185) "
Avery Frank Baraboo
**Philbrick F A** "
Rooney E J "
Simon W P "
Witwen J P "
Jones J J Barneveld
Austin Alderman Barnum
Jensen J H Barronett
**Carver & Nourse** (see p 195) Bayfield
Rudzinski Theo Beaver
Beichl Edward Beaver Dam
Markham & Markham "
Miller G H "
Robbins J C Belmont
Baumes W H Beloit
Beloit Land and Improvement Co "
Bullock A W Beloit
Burlingame & McAffee "
Burns W E & J E "
Cleophas Charles "
Dow J B "
Kenney & Raubenheimer "
Love & Van Wart "
Mason P H "
Merrill J W "
Reckhow Wm "
South Beloit Land Association "
Thornton & Tuttle "
**Vermeulen C N** (see p 206) "
Chambers & Vail Benton
Rumsey T H Berlin
Matthews O Big Flats
Loomis W F Birchwood
Martin J A "
Thomas & Olson Blanchardville
Scritsmer H H Bloomer
Woodhouse & Bartley Bloomington
Richardson D B Boscobel
Cooper C E Boyd
Davidson R B "
Dickinson G E Brandon
Bradley W H Brantwood
Southern Wisconsin Land Co Brodhead
Norton Wm Brooklyn
Austin R A Bruce
Moller J H "
Serley Sever "
Conness W J Brule
Reuschlein F & Son Burlington
**Schwaller F A Land** Co (see p 237) "
Smith G W "
Gilbert W T Cadott
Tilton Wm L "
Russell & Williams Cambria
Townsend & Porter Cambridge
Bartlett C E Cameron
Sorenson J P Cassian
Gruber J B & Co Catawba
Miller Matthew "
Zachow W C Cecil
Lubach John Cedar Grove
Feind Julius Chilton
Hume A R "
Noll Andrew "
Allen Raymond Chippewa Falls
Bailey M S & Co "
Cary Edward "
**Chippewa County** Title Abstract Office (see p 259) "
**Fidelity Abstract Co** (see p 259) "
Hall Michael "
Larrabee M P "
McGilvray A J "
Pannier & Bredesen "
**Robinson & Page** (see p 261) "
Stumm Fred "


## GRIMMER & BURKE, FARMS.

**Farming, Grazing, Timber LANDS.**

**AGENTS WANTED.**

**MARINETTE, WISCONSIN.**


Viles B D Chippewa Falls
Walrath A E "
Wisconsin Land & Loan Co "
McGan & McGarry Clam Falls
Ward C W Clear Lake
Parsons W Clifford
**Guernsey & Cole** (see p 271) Clintonville
**Olen & Olen** (see p 271) "
Schroeder C F "
**Colby Land Co** (see p 273) Colby
Lee N A Colfax
**Corliss Improvement** Co Corliss
**Whiting W S** "
**Himley A E** (see p 284) Crandon
Nightingale I N "
Van Zile Wm "
**Walsh-Dickinson** Abstract Company (see p 283) "
**Woodbury E O** (see p 284) "
**Wyman Egbert** (see p 285) "
Hale & Hubbard Crivitz
Skidmore Land Co "
Harris Jacob Cuba
**Cudahy Bros Land** and Investment Co Cudahy
**Wippler G H** "
**Clam River Land Co** (see right side lines and p 289) Cumberland
**Petersen Land Co** The (see p 289) "
Pickard C C "
**Uecke A C** (see left top lines and p 12) "
Williams, Fraser & Robinson "
**Conley E Frank** Darlington
McConnell & Jolly "
Mann H B "
Security Land Investment Co "
**Owens Samuel** (see p 296) Dartford
Drown A V Delafield
Gage J H Delavan
Johnson H C "
Larnard I P "


CLAM RIVER LAND CO.



See Page 289.



Miller HIGH LIFE THE BEST MILWAUKEE BEER

# AMERICAN PLUMBING & HEATING CO.

STEAM AND HOT WATER HEATING. GAS FITTING AND VENTILATING. Estimates Cheerfully Furnished. 134 Second Street, MILWAUKEE, WIS. (See Adv. in Milwaukee)




REAL ESTATE—Cont'd.

**Von Suessmilch**
George O (see p 1762) Delavan
Maes M J De Pere
Weyenberg Renier "
Johnson O H De Soto
Cretney, Collins & Co Dodgeville

**Dakota and Wisconsin** Land Co (see p 307) Dodgeville
Hoskins J J "
Kelley & Phillips "
**Kirkpatrick & Anderson** (see p 307) "
Robbins A L "
Williams D H "
Mehner Edmund Dorchester
Stoddard E F Downing

Druecker Joseph M Druecker
Edwards H B Eagle
Sanborn G W Eagle River
Allen C L Eau Claire
Anderson John "
Boyd R K "
Canfield J C Land Co "
Chappell A D "
Culver E S "
Culver J C "


TIME IS CASH

See Advertisement Page 8.

The Time Indemnity Company

GERMANIA BUILDING, MILWAUKEE, WIS.

T.I.C.

# FRED. GIBBS' REALTY CO.

## Investments.

*Real Estate.* *City and Farm Property.*

We have listed for Sale and Exchange some of the best City Property and Farms in this part of the country. Our acquaintance with values makes us the best appraisers of Realty in this city. If you want to Buy, Sell or Exchange. correspond with us. We make a specialty of

**Managing Estates, Caring for Property of Non-Residents, and Looking after Rentals, Insurance, Taxes, Repairs, Etc.**

NEW YORK LIFE BUILDING,

**KANSAS CITY, - - MISSOURI.**

G. H. CAMPBELL, President. M. VAN ALSTINE, Sec'y. C. W. TWINING, Treas.

# Do You Want a Home

In Central Wisconsin, In the Famous Fruit Belt of Eastern Texas or the far West?

## Wild and Improved Lands, Farms,

**Village or City Property, Sold or Exchanged.**

Money to Loan. Legal Documents Drawn. Any information in our line furnished. Call, see or write

**CENTRAL WISCONSIN FARM LAND COMPANY,**
**KILBOURN, WISCONSIN.**

For Real Estate, Farm and Timber Lands, see **O. E. Pederson Land Co.** LADYSMITH, WIS.

A POSITIVE CURE FOR
Diabetes, Bright's Disease. ALLOUEZ
Send for Physicians' Testimonials free. Write to-day. Green Bay, Wis. BI-MAGNESIA WATER.



Dodge A L Eau Claire
Eau Claire Realty Co "
Ellison A F "
Four Land Co "
Germania Farm Co "
Gile & Mosher "
Hotchkiss L P "
**Ideal Land and Loan** Co (see p 325) "
Inter-State Land Co "
Jump River Land Co "
Lawson Brady "
McArthur Charles "
**McBain Henry (see p 325)** "
**Skolas Andrew** "
Smith S E "
**Southwestern Land** Co (see p 327) "
Teall Wm A "
Wilcox S H "
Wisconsin Land Title Co "
Barrett C C Edgar
Gettle L E Edgerton
Ladd E M "
Smith A J Eland
Day Calvin P Elderon
Snoyenbos G A Eleva
Blodgett J S Elkhorn
Bray & Graesbeck "
Carswell Nathaniel "
Clough W E "
Foster L G "
Lord & Walsingham Ellsworth
Porter Edward Estella
Broughton Frank Evansville
Fisher & Gillies "
Knapp Hubbard "
Phillips W R "
Armfield & Braudt Fennimore
Lathrop & Howell "
Shearer M J "
Shearer M U "
Winge — Finley
Burdean W E Flintville
McKay J B "
**McGovern Peter (see p 360)** Florence
Anderson & Watson Fond du Lac
Bowe & Van Blarcom "
Brennan Timothy "
Cornell W D "
Crosby & Carrier Land Co "
Cudworth J L "
Dana A G "
Doyle G P "
**Fond du Lac** County Abstract Company (see p 373) "
Fond du Lac Land Co "
Gilman Nelson "
Green J W "
Hardgrove J H "
Hardgrove & Doyle "
Hinman C E "
McDonald Alexander "
McDermott Wm & Sons "
Meiklejohn & Martin "
Newton & Kraemer "
Northern Land Co "
Norton T S Fond du Lac
O'Connell Michael "
Phelps & Watson Real Estate and Trading Co "
Post G W "
**Post W H (see p 364)** "
Prehn Wm "
Schaefer & Johnson "
Smith A R "
Starberd L W "
Stiles Wm "
Sullivan T F "
Tabor F R "
Willis J W "
Wyatt S D "
Alten W C Forest Junction
Aspinwall M R Fort Atkinson
Bradt N D M "
Mack A & Sons "
Richardson J H "
**Roberts Bros Land** Agency Fox Lake
Pitt H Fremont
Poleger John "
Gunning J W Friendship
McConick F "
Torgerson A J Galloway
Parker C C Germania
Newald L J Gillett
Sell George Glidden
Hoogstell Charles Gouda
Bauman & Davis Grand Rapids
**Boles C E (see p 407)** "
Paulus G W "
Vaughan B M "
Wheelan & Daly "
**Whittlesey Charles S (see p 406)** "
**Wipperman Land** Agency (see p 406) "
Wood G N "
Grantsburg Loan, Title & Realty Co Grantsburg
Grover S R "
Jensen J H "
**Johnson John C (see p 410)** Gratiot
Ansorge E K Green Bay
Armstrong J S "
**Brauns August (see p 427)** "
Brice O J B "
Bruce & Joannes "
Burton R T "
Cady Land Co "
Cusick J A "
Elmore J H "
Lefebvre J F "
Lucia W H "
McDonald W A "
Macy J P "
Martin Elie "
Nelson J J "
Olsen A C "
Parmentier Julius "
**Shepeck John (see p 437)** "
Tebo L J "
Wilcox Bros "
Wilson R M "
Clute C H Greenwood

GRIMMER & BURKE,
FARMS.
Farming, Grazing, Timber LANDS.
AGENTS WANTED.
MARINETTE, WISCONSIN.

Freeman Robert Halder
Mangins Joseph "
Schirpke John "
Dreyfuss Julius Hales Corners
Mohr D L Hannibal
Christianson Otto Hayward
**Hayward State Bank** (see p 451) "
**McNamara F L (see p 451)** "
Thomas Wm Hazel Green
**Wilke Wm (see p 453)** "
**Bank of Hillsboro** (see p 457) Hillsboro
Lind Wm "
McCaulley A J "
Rosekrans Lee Hixton
Dunstan J A Hollandale
Rehfeld C W Horicon
Washburn A A "
Denniston J C & E E Hudson
Frear & Turner "
North H L "
**Webster W E (see p 465)** "
Stallard & Zerbel Humbird
Iola Land Co Iola
Barker N W Iron River
Kopplin & Kopplin "
Burpee E L Island Lake
Blanchard H H Janesville
Burns J H "
Central Land Co "
Clement H F "
Conger David "
Conrad C B "
Dearborn Nathan "
Dooley W T "
Eldredge W M "
Fifield E G "
Hayner & Beers "
Interior Land Co "
McIntyre W J "
**Moeser H A (see p 481)** "
Phillips W R "
Rock County Land Agency "
Scott & Sherman "
Shumway A E "
Snyder F H "
Stevens F L "
Strauss Simon "
Thompson J P "
Watt D W "
Williams L A "

GAZETTEERS of Michigan, Wisconsin, Minnesota, and many other States, containing a FUND OF INFORMATION NOT FOUND IN OTHER PUBLICATIONS
Address R. L. POLK & CO., Detroit and Chicago.

Grand Trunk Railway System. For Niagara Falls, Toronto, Montreal, Portland, Canada and the East.

# FIRST NATIONAL ACCIDENT COMPANY

ACCIDENT AND HEALTH INSURANCE. Liberal Policy; Prompt Pay. Empire Bldg., cor. Grand Avenue and West Water, MILWAUKEE, WIS. Phone Main 1816





Grand Trunk Railway System For Niagara Falls, Toronto, Montreal, Portland, Canada and the East.

## J. F. VAN DOOSER,

# Real Estate, Loans

AND INSURANCE,

**Rooms 7 and 8 Central Block, ASHLAND, WIS.**

Estates managed, loans negotiated, rents collected, taxes paid, investments made and money loaned for non-residents. Agents for Wisconsin Central R. R. Co.'s lands in Ashland and Bayfield counties. Also exclusive agents for several first-class Additions.
REFERENCES—All Ashland Banks. **Correspondence Solicited.**

## G. O. von SUESSMILCH,

## Real Estate, Loans & Investments

FARMS A SPECIALTY.

I can suit any class of purchaser. Over 20,000 acres of improved lands in Walworth County from which to make a selection.

Farms For Sale near Geneva and Delavan Lakes. Also Lake Shore Property For Sale on Geneva and Delavan Lakes. Cheap Western Farms and Ranches For Sale. **Write for List of Descriptions.**

DELAVAN, - WISCONSIN.

L. F. WELLS. A. L. McNURLEN.

## WELLS & McNURLEN,

## Real Estate and Farm Lands.

**All Kinds of Real Estate For Sale or Exchange.**

COLLECTIONS WILL RECEIVE PROMPT ATTENTION.

Will Find You Customers That Will Trade for Stocks and Merchandise.

GENERAL AUCTIONEERS.

**SPRING GREEN, - WISCONSIN.**


**REAL ESTATE**—Cont'd.

Kerschensteiner O J Jefferson
Zimmerman Jay Land Co Johnson Creek
Bosin & Orth Juneau
Christiansen C A "
Volkman Edward "
Trayser G A Kaukauna
Sargent R R Keenan
Babcock F G Kenosha
**Benedict & Tarbell** "
Bond & Schend "
Bullamore H L "
**Crook H C** "
French A H "
Harkin Michael "
Island Co The Kenosha
Jordan H F "
Kroncke G H "
**O'Donnell M G** "
Petersdorf Frederick "
Reith H W "
Smith G W "
**Tarbell Charles A** "
Tank Fred "
Zens John "
Gilbertson G B Keyeser
**Central Wisconsin** Farm Land Co (see p 1760) Kilbourn
Van Dyke N E "
Guenther C Knowlton
Konop T F Kewaunee
Wing G W Kewaunee
Anderson S W LaCrosse
Kelley N C "
Lightbody J H "
Marvin G B jr "
**Ruehlmann W F** "
Russell J F "
Walker W E "
Manning & Sabin Ladysmith
**Pederson O E Land** Co (see left bottom lines and p 543) "
Barnes O G LaFarge
Dalton R P "
Kestal C C Lake Geneva
Cook A E Lake Mills


## George W. Colles

M. E., Sc. M., Mem. Am. Soc. M. E.
408 Alhambra Bldg., MILWAUKEE.

## Consulting Engineer

AND PATENT EXPERT.

# RUNDLE-SPENCE MFG. CO.
MILWAUKEE, WIS.

HOSPITAL and SANITARIUM PLUMBING GOODS.




Cook-Buchanan Land and Investment Co Lake Mills
Willey & Dodge "
Brennan & McCoy Lancaster
Burrows & Doll "
Carthew John "
Klarman Charles "
Rowdon W P "
Schreiner David "
Shimmin W E "
dale J M "
Thomas G F LaPointe
Hale Levi Lena
Pelkey Frank "
Andrews G B Longwood
Schuterud J P Luck
Hale J P Madge
**Ames A R Madison**
Atwood M H "
Brown F M "
Burrows G B "
Clarke & Thomas "
Corry J P "
Curran J W "
Durlin Fayette "
Eilis C T "
Fethers M D "
Gay L W "
Haley J C "
Hess & Schmitz "
Humiston F W "
Kronenberg Christian "
Ladd W B "
Lamp R M "
**Legler F E** "
McConnell A D "
McKay W J "
McKenna John "
Nielson, Ellis & Wynne "
Pepper & Meier "
Rowley L B "
Rowley M S "
Schlimgen John "
Sommers Max "
**Starks-Levis Land** Co The (see p 589) "
**State Land and Loan** Co (see p 587) "
Stevens L E "
Swensen Wm "
**Troan's Land Agency** (see p 589) "
Welton & O'Neil "
Westerfeld G W "
Farlin C W Manawa
Guttmann & Svacina Co Manitowoc
Hansen Carl "
Hubbard H F & A E Manitowoc
**Markham & Mark**-ham "
Nolan John P "
Schmitz, Kadow, Fink & Co "
Willinger Wm M "
Wood Sylvester "
Smith L W Maplehurst
Baker W S & E J Marinette
Evans L J "
**Grimmer & Burke** (see right corner cards in Real Estate Agents) "
Hockridge D R "
McGillis J J "
Madigan D J "
**Marinette County** Abstract and Land Co (see p 619) "
Setright J K "
Suelflohn W J "
**First National Bank** of Marion (see p 623) Marion
Reynolds G E Mars
**Hume J P (see p** 628) Marshfield
**Mertle Land Agency** (see p 626) "
Reynolds G H "
**Welton G H (see p** 628) "
Craddock & Marvin Mather
**State Bank of Mauss**-ton (see p 631) Mauston
Wisconsin Investment Co "
Maaske & Kloeden Mayville
Ruedebusch August "
Carter Henry Meadow Valley
Connaught Martin Medford
**Koehler H M (see p** 636) "
Querry O K "
Urquhart E L "
Wenck W F "
Wheelock J H "
Maier Louis A Mellen
Peterson Arthur "
Frieweger J L & Co Menasha
Carter Frank Menomonie
Decker James "


## GRIMMER & BURKE, FARMS.

Farming, Grazing, Timber LANDS.

AGENTS WANTED.

MARINETTE, WISCONSIN.


French S B Menomonie
**Hopwood John (see** p 645) "
**Allen Henry R & Son** (see p 648) Merrill
**Bowell H J & Co** (see p 648) "
Curtis Land and Loan Co "
**Downie & McQuillan** (see p 649) "
Mathews & Johnson "
Merrill Land Co The "
**Phinney Abstract** and Land Co (see p 651) "
Ryan Law and Land Co "
**Wisconsin Farm** Land Co (see p 654) Merrillan
Marshall R Merton
Hooper George Milladore
Peterson C L "
Campbell W R Mills
Mills J A Milliston
Hoag A S Milton
Adams, Glover & Granger Milwaukee
Adler Realty Co "
Armitage Frank "
Ascher Max "
Attermeier Henry T "
**Auer Louis & Son** (see adv in Timber Lands) "
Baldauf Joseph "
Barber's Edward Sons "
Barnes, Crosby Co "
Basse G D "
Bechtel John "
Bell A W "
Bellows G G "
Belt Line Realty Co "


We have Investments that Pay Large Dividends Monthly and Small Savings Paying Large Returns

Write for Particulars.

# The Davidor Promoting Co., Milwaukee, Wisconsin.

## I Can Sell Your Business or Real Estate

NO MATTER WHERE LOCATED.

Properties and business of all kinds sold quickly for cash in all parts of the United States. Don't wait; write to-day, describing what you have to sell and give cash price on same.

A. P. TONE WILSON, Jr.,
Real Estate Specialist.
413 Kansas Ave., TOPEKA, KAN.

## Tobin-Gerlinger Steel Casting Co. FOUNDERS

ELECTRIC, MINING, SAW MILL, AUTOMOBILE and General Machinery.
Telephone West Allis 19. WEST ALLIS, WISCONSIN

AUDIT COMPLICATED ACCOUNTS ANALYZED YOUR SYSTEMS DEVISED ACCOUNTS
GREIG & ACHESON, Public Accountants, 619 ROYAL INS. BLDG., CHICAGO, ILL.



Patterns made for anything that can be Cast in Metal
Substantially made Patterns for Standard use our Specialty. Phone West 394. (See adv. in Milwaukee.)
1606 St. Paul Avenue, MILWAUKEE, WIS.

E. E. ROGERS,
REAL ESTATE AND INSURANCE
LOANS AND COLLECTIONS
ROOM 407 PABST BLDG.
ESTATES MANAGED
TELEPHONE MAIN 959 MILWAUKEE.

Siebers & Pederson
PATTERN MAKERS

**REAL ESTATE**—Cont'd.

Belvedere Realty Co Milwaukee
**Benson & Anderton** (see right bottom lines and p 689) "
Berkes Robert "
Birnbaum Abe "
Bjorkquist Fred "
Bjorkquist Otto D "
Boldt Ferdinand "
Bollow Wm "
Boorz August "
Borges H C "
**Borst C L** "
**Borth O A** "
Boston Realty Co "
Boyle W H "
Braasch John "
Bradshaw Harry A "
Braun J I "
Brice J T "
Brodesser G J "
Brussat Charles F & Co "
Bullock J C "
Callen T J "
Carlsruh Louis "
Carrigan Bros "
Caskey A W "
Central Realty Co "
**City Investment** Association "
Clason C L "
Cohen Sidney M "
Cole S H Milwaukee
**Conrad A & E** "
Cotzhausen Bros "
Courtenay F C "
Crowley J M "
Czerwinski Ignatz "
Dahlman J F "
Daumling C S "
Davis C R "
Day F T (est) "
Dearholt Sylvester J "
Desmond Wm J "
De Vos J L "
De Wolf J E "
**Dielmann Charles** "
Dietrich & Schuengel "
Dilweg B A jr "
Dish J W "
Dixon C J "
Dixon, Pereles & Herbst "
Domagella R B "
Douglas Land and Investment Co "
Douglas R B "
Dullen M J "
Dunn W A & Co "
Ehlert C F "
Erbacher & Gottschalk "
Esau Charles "
Ettenheim S H "
**Ewens & Sons** "
Ewig Wm "
Farr William "
Fehlandt Henry F "
Fowle & Mansfield Milwaukee
Fox A & Co "
Franey J J "
Freihube & Kelm "
**Freuler J R** (see p 755) "
Frey Benjamin & Co "
Garny Frank "
Gibson Abraham "
Goodrich John R "
**Gottschalk S W & G H** (see p 733) "
**Graebner W H** (see p 759) "
Grand View Park Land Co "
Grange Wm "
Great Northern Realty Co "
Green J H "
Greene Willard O "
Greulich A F "
Grieb Edward "
Grieb H L "
Green D C "
Grove Land Co "
**Grover Herman & Co** (see left bottom lines and p 765) "
Gruenewald J J "
**Hackett & Hoff** "
Hafemeister Herman "
Hall A L "
**Hathaway & Brown** "

Use Milwaukee Solvay Coke For MANUFACTURING PURPOSES.
MILWAUKEE COKE & GAS CO. 21-26 UNIVERSITY BLDG. MILWAUKEE, WIS.
(See adv. opp. Coke Mnfrs.)

# Cut over and Hardwood Lumber Lands for Sale

**In Barron and Washburn Counties, Wis.**

**JAMES ATKINSON, Rice Lake.** Phone 86. (See adv. p. 7.)




Hauser Henry Milwaukee
Hayward W A "
**Healy J D & Co (see** p 765) "
Heller F J "
Heller L H "
Heller Simon "
Henderson S I "
Henn Adolph "
Henn & Korthals "
Heyer Albert J "
Hibbard Harry R "
Highland Home Co "
ighland Home Co "
Hoelzel John G "
Halbrook Walter A "
Holzhauer & Weber "
Hoya F A "
Huchting F B & Son "
Hummel & Mueller "
James G H "
Johnson John "
Jones & Powers Co "
Junction Land Co "
Juneau Heights Land Co "
Kander Simon "
Kauwertz Fred & Son "
Keller Joseph "
Kelly M D "
Kieck George H J "
**Kimpel W A (see p** 701) "
Knospe Gustav H "
**Koeffler Hugo** "
Koenig Charles H "
Koenitzer Law and Real Estate Exchange The "
Krauthoefer W J "
Kunz Peter "
Kurth William F "
Laffey Michael "
Lake Realty Co The "
Lake View Land Co "
Larsen Hans "
Lawrence Abbott "
Leiser Isidore "
Le Saulnier J B "
Lewis O E & Co "
Liermann Fred "
Lindenmann H J "
Lindow August F "
Luedtke F J "
Lynch John J "
McDonald George H "
Mabbett Hiram G "
Madler P H "
Malone & Ehlhardt "
Mannegold George F "
Manufacturers Land Co "
Maplehurst Town Site Co "
Mariner J W "
Mariner Wm "
Mathews Hamilton J "
Matthews Bros "
Matthews Q A "
Mayhew George W "
Maynard Charles A "
Maynard & Pickens "
Mechanics Mutual Realty Co "
Meehan Patrick "
Meisenheimer Adam "
Merchants Land Co "
Mergener William G "
**Mertens & Meng** (see p 779) Milwaukee
Merz Henry "
Metropolitan Land Co "
Meyer Fred "
Meyer O E "
Milbraith D A "
**Milbrath C W Co** The (see p 781) "
Milwaukee Caldwell Homestead Co "
Milwaukee Land Co "
Milwaukee Real Estate Board "
Milwaukee Realty Co "
Milwaukee Realty & Bldg Co "
Milwaukee West End Land Co "
Milwaukee & Wauwatosa Land Co "
Morgan George W "
Morgan Land Co "
Morgan Wm J "
Morton George W "
Mueller Theodore Co "
Myers A B "
Neustadt Simon E "
Newhall A T "
Newton S S "
Nicolaus John H "
Nommeusen Benhard "
North Milwaukee Investment Co "
Northern Realty Co "
**Northwestern Realty** and Investment Assn "
Nugent James "
Nunnemacher Rudolph Estate "
Opray John E "
Osswald Sylvester "
Oster August "
**Otjen Bros** "
Owens Christopher C "
Owocki Ignatz "
Pares E B "
Pares Hugo "
Paringer Ferdinand "
Patterson Robert "
Paul M R "
Paulau F W "
Peirce J F "
Pereles Nath & Sons "
Peters John "
Pittelkow Charles "
Pollard & Co "
Poposkey P T "
Porth Edward "
Poss Jacob "
**Powell W E & Son** "
Prochlow Theodore "
Remington A F "
Reuter J P "
Reynolds C T & Son "
Rheins A A "
Richards A L "
Richards Harold A "
Richardon Solomon "
Richardson W H "
Richter August "
Richter, Dick & Reutemann "
Riemer Gustave J "
Roberts D M "


## GRIMMER & BURKE, FARMS.

**Farming, Grazing, Timber LANDS.**

**AGENTS WANTED.**

**MARINETTE, WISCONSIN.**


Rock H J Milwaukee
Roethlisberger H C "
Rogers C D "
**Rogers E E (see** p 1764) "
Rogers F W "
Rogers Henry G "
Rogers James H "
Rohr Hugo H "
Rossbach Adolphus C "
Royal Realty Co "
Rudzinski Theodore "
Runkel A C "
Scammon J O "
Schafer C A "
Schenck O J "
Scheuer J F "
Schissler Bros & Spurney "
Schley George "
Schloemilch Oscar "
Schneider J M "
Schnitzler Martin "
**Scholl Charles** "
Schroeder Edward "
Schroeder Mrs Ida "
Schuele Lambert J "
Schwulst Frank "
Segnitz Adolph "
**Shenners W H & Co** (see p 801) "
**Shepherd A A & Son** "
Siegler Leopold "
Sirver & Betz Land Co "
Smith A V "
South Side Land Co "
South Side Real Estate, Building and Loan Association "
Sprague C A "
Stamm Meno "
Steinmetz Christ "
Stiglbauer & Co "
Strohmeyer Charles H "
Strozyk J S "
**Struetzel E P** "
Suelflow F W & Sons "
Tapping & Riedeburg "
Tasse Frederick D "
Teny F T "
Tesch Charles H "
Thomas Richard "
Thornton Kate E "
Traders' Insurance Co "
Trzeblatowski Charles "
Tschientschy Fred "
Tweedy & Wall "
Wagner L F "
Wauwatosa Real Estate Co "
Wechselberg J & L "


FOR LISTS OF NAMES, ANY TRADE, BUSINESS OR PROFESSION, Address R. L. POLK & CO., DETROIT OR CHICAGO.

MISSOURI PACIFIC R'Y. Best ROUTE FROM ST. LOUIS to all Points West and Southwest.

# PATENTS

**R. W. LOTZ, Registered Patent Attorney, Metropolitan Block, Chicago, Ill. Patents Obtained, Trade-Marks Registered. Free Booklets on Request.**




**REAL ESTATE**—Cont'd.
Wehe W R Milwaukee
Weil's B M Sons & Co "
Wenninger Edward "
Wenninger Gottlob "
West Allis Land Co "
White F H "
Williams Wm M "
Wilmanns Frederich M "
Winkelmann C F "
**Wisconsin Farm Exchange Co** "
Wisconsin Home Building Co The "
Wisconsin Real Estate Co "
Woller & Blum "
Wood Ervin "
Wood W & Son "
World's Fair Realty Co "
Zimmermann F W "
Mineral Point Real Estate Agency Mineral Point
Reynolds J B "
Doyle & McGonigal Minocqua
Hohl J J Minong
Atherton & Atherton Monroe
Benkert Jacob "
Stearns Bros "
Stearns D A & Co "
Summerel T L "
Thorp & Gorham "
Tschudy & Hodges "
Bank of Montello Montello
Currie W F "
Mosling B A & Co Mosling
Mosling J P "
Cairns Andrew Mount Hope
Brown & Weltzin Mt Horeb
Serley Sever Murry
Oberly H L Neenah
Wisconsin Farm Land Co Neillsville
Cartwright D S New Auburn
Helland & Hilden New Glarus
Hess & Hurd New Lisbon
Jelleff C M New London
Godfrey B R North Milwaukee
Oeflein F G "
**Beyer George (see p 946)** Oconto
Esson P G "
Harvey L J "
McAllister Angus "
**Morrow F X (see p 946)** "
**Oconto Land Co** (see p 946) "
Lane & Wach Oconto Falls
Anderson J H Ogdensburg
Leighton Samuel Omro
Sheldon E T "
**Smith A E (see p 954)** Onalaska
Gillette W M Oregon
Haskell & Getts Oregon
Hayes J T "
Larson & Oakey Osceola
Bond F W Oshkosh
Corbett Edwin "
Dockstader H & Co "
**Durler J P (see p 971)** "
Gilman D E "
Greenlaw-Thomas Abstract Co "
Howard J & Co "
Hyer J F "
Josslyn C O "
**Kirst Arthur W (see p 967)** "
Kloeckner J & J "
Kuppen Wm E "
Lawson L H "
**Luscher G S (see p 969)** "
Luscher W D "
McComb A C "
**McCune T J (see** front cover and adv in Timber Lands) "
McKone T S "
Masterson J A "
Mexican Development and Construction Co "
Nevitt & Co "
Northwestern Improvement Co "
Northwestern Real Estate and Loan Agency "
**Powers J A** "
Rollins J M "
Sarau & Simpson "
**Schumann O F (see** front cover) "
Smith Walter E "
Simmons G B "
Stetzer George "
Waterhouse W W "
Webster J "
Weed J H "
Weisbrod E W "
Wisconsin Land and Lumber Co "
Wright & Fenandez "
Wall J E Oxford
**Gosa M J Palmyra**
Grieves J B jr Park Falls
Le Valley James "
Winnebago Realty Co "
Wisconsin Realty Co "
Rice W P Pelican Lake
Ellis & McGregor Peshtigo
Chamberlain G M Phillips
**Good Land Co (see p 991)** "
Tobey C E "
Schroeder & Heisterkamp Phipps
Stuthert G H Pittsville
Wilson & Ramson Plainfield
Dolan Land Co Platteville
Dolan P J "
Evans J H "
Gardner D J "
Smith E B "
Chesak Jos & Son Poniatowski
Allen B M Portage
Beattie W D "
Dering C L "
Kiefer Andrew & Son "
Merrill F H "
Crowns G H Port Washington
George John "
Pierson Peter "
Port Washington Land Improvement Co "
Howard G A Port Wing
Okerstrom T N "
Crawford County Abstract and Real Estate Co Prairie du Chien
Fay B F "
Otto Henry "
**Senty Jacob (see p 1015)** Prairie du Sac
Hancock F L & Co Pray
Emerson Bros Prentice
Green H M "
**Van Dusen G O (see p 1017)** "
**Dehde Henry Princeton**
**Lehner Philip** "
**Priest H K** "
Anderson & Christensen Racine
Blish & Hall "
**Boyd R M (see p 1037)** "
Carpenter & Rowland "
Colbert & Tiedemann "
Dietrich Bros "
Ehrlich Arthur "
Frandsen J R "
Gemmill J A "
Herzog & Blish "
Jagers G W "
Janes Insurance, Land and Loan Agency "
**Jensen Oscar (see p 1041)** "
Jesko Martin "
**Johnson Christian** (see p 1042) "
**Knight J W Co The** (see p 1043) "
Landeck & Wait "
Lindenmann Joseph "
Miller L D & Co "
Miller & Case "
Morey D J & Sons "
Nelson Peter "
Nelson & Hinchliffe "
**Schelling J L (see p 1046)** "
Teall J G "
Wendt E G H "
Yance Levi H "
Jones O J Randolph
Ewers A B Readstown
Bates & Sherman Reedsburg
Devor J D "
Hilbert George "
Roloff Herman "
Briggs D E Rhinelander
Briggs F D "
Browne Paul "
Calkins Prescott "
Chafee C E "
Cinq Mars F X "
Rickmire A P "
Sieywright & Ryan "


P. C. PHILIPP & CO. Machinists and Patternmakers
Special Machinery Built and Designed. General Repairing.
Dies and Stampings. Experimental Work. Brass Patterns.
Corner 33d and Vliet Streets. Milwaukee, Wis.
TELEPHONE CONNECTION.

**S. NELSON COMPANY, Fur Skin Dressers and Dyers**
**HIDES TANNED FOR ROBES AND COATS.**
SEND FOR PRICE LIST. 1603-1605 Galena Street, MILWAUKEE, WIS.

# CRAVENETTE GARMENTS

GOODYEAR RUBBER CO.

W. W. Wallis, Mngr.
382 & 384 E. WATER STREET
MILWAUKEE, - WIS.




Baiseman Rib Falls
Braun George Rib Lake
**Atkinson James (see** right top lines and p 7) Rice Lake
**Barron County** Bank (see p 1081) "
Barron County Realty Co "
Knudson E "
Klippel George Richfield
**Lutes G W (see adv** in Timber Lands) Richland Center
Moody G S "
**Jelleff A C Co (see** p 1089) Ripon
Lyle W R "
Nash H O "
Thomas David "
Weller J C "
Haugan & Grimm River Falls
Busch E C Rome
Rosholt J G Rosholt
Nash Lumber Co The Shanagolden
Mason D B Sharon
**Shawano Abstract** Co (see p 1112) Shawano
**Sommers Edward** (see p 1114) "
Clarenbach Emil Sheboygan
Detling Val "
Grasse Louis "
Keller Charles "
Klotsch Harvey "
Lynch T H "
Oehler E F "
Sheboygan Land Co "
Gordon Michael Shell Lake
Hart Land Co "
Oftelie & Stondall "
Hahn Frank Shennington
Bencon & Anderton Sherry
Terry D M Shiocton
Fleming & Lord Solon Springs
Potts C Land Co "
**Chesick H J** South Milwaukee
Fowle Edgar L "
Lacy V T "
Stewart & Geary "
Thorbus C T Sparta
Damon A A Spencer
Heath F W "
Jones L J Spooner
**Wells & McNurlen** (see p 1762) Spring Green
Burghardt E L Spring Valley
Olson N G Stanley
**Roe & Peterson** "
Smalley Albert "
Ellingson Lumber Co Stetsonville
Erickson & Evenson "
Atwell V P Stevens Point
Butterfield R H & Co "
Cornelius & Campbell "
Curran J D "
Finch H J "
Heffron M & J J "
**McDonald J R (see p** 1152) Stevens Point
Nelson A M "
Anderson Ole Stoughton
Huber Fred "
Oftelie & Severson "
**Bank of Sturgeon** Bay (see p 1161) Sturgeon Bay
Easson & French "
Ehirk C Summit Lake
Burgess & Davis Sun Prairie
Burrington W D "
Agen James H Co Superior
Albany Realty Co "
Allouez Bay Co "
Arnold Ernest A Land Co "
Atwell W J "
Badgley T V "
Bardon James "
Bardon J A "
Berkshire Realty Co "
Bertrand J C "
Bird C H & Co "
Breckenridge Building and Improvement Co "
Broadway Building Co "
Broadway Improvement Co "
Century Real Estate Co "
**Clark Jason D (see** p 1173) "
Consolidated Land Co "
Culver-Harper Agency "
Decker F H "
Douglas County Realty Co "
Douglas Land Co "
Dutchess Investment Co "
Eaton A S "
Empire Building Co "
Farm and Home Supply Co "
Gilbert H W "
Gill W M "
Harper W F "
Hobe J A "
Hughes G R & Son "
Hunt Land Co "
Hurst W E "
Jerrard & Lenroot "
**Kjostad Ole J (see** p 1175) "
**Land and River Co,** Reorganized (see p 1167) "
LeBlanc Thomas "
Le Clair E A "
Loney & Peckham "
Long D R "
Lovdal A G "
Lunt J F "
Lynch Michael "
Mills T B & J H "
Nemadji Land Co "
Newton G G Co The "
Nobles G B "
Northern Improvement Co "
Northern Trust Co "
Northwestern Supply Co "
Pattison W H "


## GRIMMER & BURKE, FARMS.

Farming, Grazing, Timber LANDS.

AGENTS WANTED.

MARINETTE, WISCONSIN.


Porter O A Superior
Rogers-Ruger Co "
Ruggles J M "
Scarlett J G "
Schmitt & Howe "
Smith A K & P H "
South Superior Land Co "
Stephenson & Co "
Stratton & Hammond "
Sunderland & Ostrander "
Superior Improvement Co "
Superior Real Estate and Improvement Co "
Van Vleck B J "
Vermont Investment Co "
Wason E M "
Waterman L E "
Webb W H "
Wildner F J "
Postel O F Symco
Ward P J Tarrant
Schuster F J Theresa
Theirmann Frederick Thiensville
Federer Frank Three Lakes
King F Y Tigerton
Sowle H M & Son Tomah
Vaudell H B "
Kelly James Towahawk
Burgess Frank Tony
Stolle H H Tripoli
Werner G J Turtle Lake
Dicke G H Two Rivers
Brown A H Unity
Kohlhepp H J "
Vogt & Son "
Anderson J B Upson
Coulsen H Veedum
Goldsworthy C R Vesper
Fettey J A Viola
Viola Ware House Co "
Tolrud & Sandsmark Viroqua
Elias W H Wales
Davis O E Walworth
**Clausen L N (see p** 1217) Washburn
Meehan F J "
Swanby O P "
Washburn Land Co "
Washburn Real Estate and Investment Co "
Williams T A Waterloo
Buchheit Gustav Watertown
Connor & Volkmann "


# Rubber Stamps.

Reliance Stamp and Stencil Works,
MILWAUKEE, WIS.



See page 7.



# Lorenz Bros. Macaroni Co.

Manufacturers of MACARONI, SPAGHETTI, VERMICELLI, GERMAN Home Made EGG NOODLES, and Fancy ITALIAN PASTE,
890 and 892 Twelfth Street, - MILWAUKEE, WIS.

**Naturalists** JOHN PETERS & CO., Mounting and Grouping. Six Gold Medals Awarded. 2325 State Street, CHICAGO, ILL. (See Adv. in Classified Taxidermists.)

JOHN GEIST, Consulting Engineer 54 Exchange Bldg. MILWAUKEE, WIS.



**REAL ESTATE—Cont'd.**
Gnatzig Edward Watertown
Hahn O C "
Kading & Kading "
Schwieger David "
Skinner & Thauer "
Strauss H J "
Tanck August "
Wieman E F "
Wright Joseph "
Beggs R C Waukesha
Buckley P J "
**Gerken G E (see p 1235)** "
Gredler Wm "
**Hardy-Ryan Abstract Co** (see p 1235) "
Harland F W "
Harter G M "
Hartshorn W B "
Holman Michael "
Huntington M S "
Lewis H D "
Moses D H "
Nelson C E "
Ovitt Realty Co "
**Zimmermann D K** (see p 1239) "
Anderson O G Land Agency Waupaca
Emmons W M "
**Johnson Alfred (see p 1244)** "
Lord I P "
Scott Winfield & Son "
Brinkerhoff J H Waupun
Eaton R J "
Bump F E Wausau
**Hurley & Jones (see** left bottom lines and p 9) "
**Jones G D Land Co** (see left bottom lines and p 9) "
Kreutzer, Bird & Rosenberry "
McCrossen James "
**Manson & Weinfeld** (see p 1255) "
Wausau Law and Land Association "
McDonough Martin Wausaukee
Morgan & Sager "
Goodall W H Wauwatosa
**Watner Henry** "
Wayne C E Wauzeka
McMicken H A West Allis
Shenners W H "
Peterson J P West Denmark
Polk County Improvement Co "
Hutchinson A L Weyauwega
Gitshel & Anderson Weyerhauser
Edeler C H Whitcomb
Gether C R White Fish Bay
Nussbaumer August "
King Charles Whitewater
King & Loomer Whitewater
McMillen C M "
McMillen & Utter "
Taft T W "
Tutton Edward "
Waterman G S "
Paulson F G Winneconne
Damkjer M J Withee
Tilton Lester "
Tufts W C "
Meisner & Dolan Wittenberg
Schlytter P C "
Johnson Gustav Worcester
Kelley James Yuba

**REAPERS AND MOWERS.**
See Agricultural Implements.

***RECTORS' CASSOCKS.**
**Zimmermann Bros** Clothing Co (see left bottom lines) Milwaukee

***REED AND RATTAN FURNITURE MNFRS.**
**La Crosse Rattan** Furniture Works (see p 531) Milwaukee

***REFRIGERATING MACHINERY.**
**Vilter Mnfg Co (see** p 721) Milwaukee

***REFRIGERATORS — GLASS LINED, IRON FRAMED—MNFRS.**
**Cornillie Bros** Milwaukee

***REFRIGERATORS—MNFRS.**
Cold Storage Refrigerator Co Eau Claire
Wisconsin Refrigerator Co The "
**Bowen Manufacturing Co The** (see p 367) Fond du Lac
**Gurney Refrigerator Co** (see p 371) "
Bischmann George Milwaukee
**Brunswick-Balke-Collender Co The** "
**Cornillie Bros** "
**Esche Hugo (see p 695)** "
Milwaukee Rrefrigerator Transit Co "
**Racine Refrigerator** and Fixture Co (see p 1032) Racine
Rhinelander Mnfg Co Rhinelander

***REFUSE BURNERS.**
**Marinette Steam** Boiler Works (see p 620) Marinette

**Menominee Boiler** Works (see p 617) Menominee, Mich

***REGISTERS—AUTOGRAPHIC.**
**United Autographic** Register Co (see p 1309) Milwaukee

**RENDERING COMPANIES.**
Koos N S Kenosha

***RENTAL AGENTS.**
**Robinson & Page** (see p 261) Chippewa Falls
**Shepeck John (see** p 437) Green Bay
**Downie & McQuillan** (see p 649) Merrill
**Phinney Abstract** and Land Co (see p 651) "
**Auer Louis & Son** (see adv in Timber Lands) Milwaukee
Central Ground Rent Co "
**Gottschalk S W &** G H (see p 733) "
**Mertens & Meng** (see p 779) "
Rex Rent Co "
**Rogers E E (see** p 1764) "
**Shepherd A A & Son** "
**Jelleff A C Co (see p** 1089) Ripon
**McCullough T W (see** p 1161) Sturgeon Bay
**Hardy-Ryan Abstract Co** (see p 1235) Waukesha

***REPAIRERS—ENGINES, MACHINERY, ETC.**
**Fairbanks & Timm** (see p 157) Appleton

**REPAIRERS—GENERAL.**
Stark A W Afton
Murphy J C Birchwood
Beauregard Joseph Eau Claire
Burgy F F Edgerton
Kohls P R Fremont
Grotthoff Peter Mikana
**Schwab Ph Machine** and Iron Works (see p 715) Milwaukee
Lord L B Osseo
Laurent Anton Wagner
Torbuli Frank Washburn

***RESERVOIR TANKS—MNFRS.**
**Duplex Manufacturing Co** (see p 1168) Superior

***RESTAURANT BLOCKS.**
**Hays George (see p** 765) Milwaukee

**Herman Grover & Co.,** BUSINESS BROKERS. We Buy, Sell or Exchange. Call or Write and Get Terms. Telephone Main 3013. 4 Metropolitan Bldg. MILWAUKEE, WIS.

# FERROFIX BRAZING CO.

**251 LAKE ST. Milwaukee, Wis. (See page 3.)**




**RESTAURANTS.**

(see also Hotels; also Saloons.)

Elchlopp Hugo Abbotsford
Tilley Mrs Grace Albany
Tippet Stephen "
Bowen Frank Almond
Philbrick J L "
Worzella Alex "
Garvey Lotta Altoona
Smith G A "
Yeoman E "
Emerson Ole Amery
Johnson Charles "
Schilling A J "
Smith Mrs Nora "
Turner P F "
Maxon J J Amherst
Chilcote E H Antigo
Frey Wm "
Sheahan Mrs John "
Surprise Anton "
Mulligan Michael Appleton
Tracy Bert "
Larson Ole Arcadia
Schlosser Anton Argyle
Andersen N P Ashland
Ashbach & Schupp "
Bowers G H "
Cushman S M "
Hansen M P "
Jackewitz Julius "
Kuhn W D "
Shepard H S "
Stevenson John "
Wisconsin Central Depot "
Lacy Marv Babcock
**Lueth Bros (see p 189)** Baraboo
Lynch Frank "
Benson C J Barron
Hunt W C "
McNann B Bay City
Baldwin Edwin Bayfield
Bartelme M J "
Hokenson Mrs Ama "
Glasson Mrs Lavina Belmont
Aldrich C E Beloit
Beimer F A "
Bleimer Frank "
Gibeaut A A "
Holliday Bros "
Kelley & Higgins "
**Lippitt C N (see p 206)** "
McCarthy Frank "
Maling A P "
Rickell F W "
Weiskircher J S Benton
Boettge Charles M Berlin
Horton B W "
**Kuechenberg W A** "
Ludwig Otto "
Wyant Wm H Birchwood
Zeller John Black Earth
Bratland A E Blair
Brew Arthur Blanchardville
Ryan Thomas "
Hope S A Bloomington
Pritchen Glennie "
Pritchett Allen "
Dagenhart C J Blue Mounds
Howery Wm T "
Lance G E Boscobel
Allen H L Brodhead
Green T S "
Rood A E "
Jones John Browntown
Briggs A G Bruce
Potter Mrs T Cadott
Holt N A Cambridge
Merton G E Camp Douglas
Bowman D Carter
Burke Ole Cashton
Borgerson B "
Derichs Mrs Elizabeth Cassville
Schwerin R W "
Galloway Mrs G Chelsea
Dewey E H Chippewa Falls
Mitchell J A "
Nicolai A H "
Goodwill Mrs I Clam Falls
Wisner R F Clear Lake
Loomis Mrs Lottie Clinton
Thorson Mrs Jennie "
Stangstalien John Coon Valley
Sharp F Cornucopia
Kisieleski Lottie Cudahy
Brown Mrs Nathan Cumberland
Sanger Mrs F Dale
Budd D S Dallas
Thompson Julia Dane
Sweet Mrs E Darien
Bennett & Roberts Darlington
Ray J W "
Thrasher G S Dartford
Gest Louis DeForest
Gregg F H Delavan
McSorley J B "
Welch J B "
LaCourt Marcellus DePere
Kilbourn Edward "
Coffin George DeSoto
James W A Dodgeville
Parry Hugh "
West & Church Downing
Budda Albert Eagle River
Charles J M Eau Claire
Farwell E M "
Grassman Mary "
Hanson Martin "
Hinterberg Mrs Johanna "
Johns Hulda "
McLaren Francis "
Shaver C H "
Skamser Augusta "
Truax Petroleum "
Wiseman J F "
Purdy C Edgar
McCarthy Mrs Gertrude Edgerton
Cole C L Elderon
Mahoney M J Elkhorn
Schmidt Bros "
Miller J J Ellsworth
Bones Wm Elroy
Murphy John "
Parker Mina "

**Railroad Hotel and Restaurant** Elroy
Asmus Henry Evansville
Powers F Excelsior
Sieg Lena Fairchild
Tollard Bert "
North K Fall River
Birchard J A Fennimore
Lewis H B "
Smalbery Mrs Annie "
Case Mrs F E Fond du Lac
Harvey N C "
Ideal Restaurant "
Justen Bros "
Lyon F F & C M "
Noble H L "
Osborn & Halverson "
Shawer C H "
Hamond & Son Fontana
Putman M "
Fox L M Footville
Imig F F Fort Atkinson
Shiley H L "
Fitzgerald M W Frederic
Rhinehart F A Gays Mills
Monti Mathew Genoa
Ehlers W J Gillett
Williams S D Glidden
Barnes W H Grand Rapids
Getts G R "
Moran M S "
Zion S & Co "
Farmer John Gratiot
Johnson Wilfred Grantsburg
Means Mrs D E "
Bailey A M Green Bay
Bailey J H "
Boyle T J "
Junger J P "
Krouse & Smith "
Lanoitte James "
Schwalbe Emil "
Sherman G V "
Wuerger C F Greenleaf
Borseth I E Greenwood
Fonbar John Halder
Buxton D L Hancock
Bennett Sherman Hazel Green
Champion W R Hazelwood
Nickeau E F Hillsboro
Zimmerlee C B "
Morgan Peter Hollandale
Pluck M J Horicon
Flanders C M Hudson
Ryan John "
McDonald & McPhail Hurley
Carr Mrs H Hustler
Connolly Wm Iron River
Cunningham David Janesville
Cunningham & Connors "
Hemming Mrs Anna "
McDonald Cornelius "
Morse & Flynn "
Pierce O F "
Reilly T F "
Richter Mrs Katherine "
Wood Mrs M A "
Schmidley Bros "
Watson J H "


**The Mutual Benefit Life Insurance Co.** has Paid Back to Members **$100** For Each $118 Received in Premiums the Company Has on Hand to Their Credit OVER $5 4 8 1

**W. G. TAYLOR CO.,**
25 Miller Block, Wisconsin St. and Broadway,
**Milwaukee, Wisconsin.**

**BUILDING MATERIAL**
Vitrified Paving Blocks and Brick. Granite Paving Blocks. Crushed Granite. Ornamental Terra Cotta. Flue Lining-Coping.

Tool Making Stamping & Tool Co.
LA CROSSE, WIS.



THE UNION CENTRAL Life Insurance Co., Cincinnati, Ohio
ORGANIZED 1867. Assets, $43,891,738.40
Good Reliable Agents Wanted.
M. D. FETHERS, Gen'l Agent, Southern Wis.
(See Page 7.) MADISON, WIS.

**RESTAURANTS** — Cont'd.

Wood Mrs M A Janesville
Morris Martin Kaukauna
Ristau Bros "
O'Boyle Mary Kendall
Jobin Joseph Kenosha
King Edward "
Loescher Mrs Eva "
Thom J M "
Flanders E C Kilbourn
Knight C D Knapp
Benedict A R La Crosse
Bronson Wm "
Jarvis Nicholas "
Novelty Restaurant "
Rooney H & F "
Schrank & Rowen "
Shivers Mrs Ashley "
Curtis H V Ladysmith
Patno Henry "
Henthorne Mrs Susan La Farge
Burdick B H Lake Geneva
Patterson Mrs F E Lake Nebagamon
Johnson D C & Co Lancaster
Lathrop W S "
Smith J P "
Major F D Laona
Barton Ed Linden
Fowl Frank "
Langedyk C Little Chute
Lenz Joseph "
Skaife Wm jr Livingston
Bunker H E Lodi
Richmond G I "
Towsley Mrs Emma Lone Rock
Niles Peterson Luck
Carter F P Lyndon Station
Ac Moody E C Madison
Allason Co "
Cronin M R "
Eddy E W "
Field H D "
Grove W A "
Hicks & Faulkner "
Johnson Niels "
Keachie F M "
Moffit Carrie "
Powers Mary "
Bigford W W Manawa
Hansen A J "
Giffey C W Manitowoc
Willerd Theodore "
Butler George Maple
**Belyea W F (see p 621)** Marinette
Fitzgerald Bros "
White's Hotel and Cafe "
Jones O Marion
Wilson J A Markesan
Hart Charles Marshall
Baker R J Marshfield
Coleman Mrs Jane Mauston
Fletcher W D "
Freitag E E "
Hall H W "
Bushaw P L Medford
Sayles Rollin Mellen
Herswill Mrs Melrose
Schwartzbauer Kate Menasha
Snyder Joseph Menomonie
Richardson G T Mercer
Boyer L P Merrill
Rohde August "
Ackley Fred Milwaukee
Andler & Wehle "
Becker Richard "
Berger E M "
Berger & Gross "
Berger & Schultz "
Bethke F W "
Bohn J L "
Booth W R "
Byron John "
Cahill C E "
Campeau Mrs Alice "
Cawker Cafe "
Chamber of Commerce Restaurant "
Christensen & Gilbert "
Cushner J N "
**Davidson Cafe (see p 693)** "
Diener Wenzel "
Draeger Gustav "
Edwards Frederick "
Eldredge Mrs Carrie "
Ericssen G W "
Foertsch Joseph "
Freudenfeld Max "
Fuhrmann & Hill "
Gilbert & Christiansen "
Gilpatrick M P "
**Grabau Hugo** "
Gross Samuel "
Hauser John "
Hayen Albert "
Held John "
Henning Ferdinand "
Herbst S C "
Hertreiter Andrew "
Herwig Fred L "
Hosken & Child "
Ideal Restaurant "
Jacob Charles "
Kern A A "
**Kirby House (see p 703)** "
Kofeldt John "
Lang A D "
Lang David "
Lange Emil "
Larson J L "
Lawrence W E "
Lee J D "
Limbert James "
**Lukes Louis** "
McGinn R J "
Maynard Mrs Addie O "
Maywood B F "
Merryman Harvey M "
Meyers Mrs E "
Miller Aggie "
Milwaukee Rescue Mission "
Monroe Bros "
Moser Catharine & Co "
Mushall Max "
**Nehls Adolph (see p 787)** "
New England Restaurant and Home Bakery "
One Minute Lunch Room Milwaukee
Pflueger Geo C "
Plambeck Charles "
**Plankinton House** Cafe (see p 1581) "
Pleiss August "
Plunger E E "
Quinn Mrs M E "
Rice Mrs M J "
Riechert Edward "
Sam Wong "
Sargent's Restaurant "
Schaefer Simon "
Schauer Joseph "
Schenk Wilhelmina "
Schmidtbauer Wm "
Siegl A C "
Toy Charles "
**Uebelher Wm (see p 809)** "
Volten Frank "
Vullmahn Chris "
Wallace Mrs D "
Weber & Stuber "
Wehr August "
Wilson & Griffin "
Wolf Matthew "
Wong Sam "
Wood L C "
Wright G B "
**Young Men's Christian Association Ry Department** "
Allen Del Mondovi
Kane Kate "
Grossman Joseph Monico
Pfeiffer David Monroe
Johnson T C Mt Horeb
Murphy Mrs D J "
Dvorak J J Necedah
Gillett M L "
Bauerfeind Edward Neenah
Gerhardt H J "
Livermore & Son "
McCanna W E "
Murer Mrs M "
Frysli Mrs Orpha Neillsville
Hake G G "
Oertel George New Lisbon
Shane J W "
Whelden G H New London
Clevey Mrs J Niagara
Kummerow Otto North Fond du Lac
Powers J B Norwalk
Darling Eugene Oakfield
Mechelburg T Oak Grove
Hanson Peter Oconomowoc
Carr Mrs J H Oconto
Elliott Bros Oconto Falls
Fitzpatrick W C Odanah
Simpson J W Ogdensburg
Chatteron Robert Omro
Elliott John "
Leman Edward "
Tice Wealthy "
Johnson I D Oregon
Nelson Anna "
Ames E B Osceola
Goodrich W A "
Andrews M C Oshkosh

CEMENT { Milwaukee Cement Co., 7 Plankinton Bldg., Milwaukee, Wis.

Grand Trunk Railway System. For Niagara Falls, Toronto, Montreal, Portland, Canada and the East.



Beglinger Arthur Oshkosh
Dalton C J "
Damuth H D "
**Wickert Edward** "
Klundby August Osseo
Zerble E Pardeeville
Denny J H Park Falls
Geiser Charles "
Schrank W M Peshtigo
Maguire James Pewaukee
Gray F E Phillips
Staples D I Plainfield
Vroman Alfred "
Holt & Fisher Platteville
Rewey Addison "
Schmitt G J "
Fink Edward Portage
Foster Mrs C P "
Heller O L "
Raup John & Son "
Tennison Edward "
Fuller Wm Poynette
Baxter J D Prairie du Chien
Smith J T "
Welch Sisters "
Welcome Ida Pratt
Gorr Herman Princeton
Whittemore Wm "
Poppe U Pulcifer
Ferry D W Racine
Graugaard & Tange "
Lachat Joseph "
Lakeside Restaurant The "
**Nelson Restaurant** The (see p 1044) "
Roberts Mrs Elizabeth "
Shaver Mrs Carrie "
Thomas Fred C "
Holloway F A Ramona
Ward L B Readstown
Noyes E B Reedsburg
Obenauf Emma Rewey
Estes A D Rhinelander
Lind John "
Mettayer Elier Rhinelander
Remo J F "
Shedore John "
Clark George Rib Lake
De Quauviller C L Rice Lake
Eubanks J H "
Mick J M Richland Center
Starr J H "
Wertz A C "
Wood H H "
Pinch Albert Rosendale
Larson Bros Rosholt
Stewart James Rio
Reichmuth E E Ripon
Reichmuth Herman "
Tingwall & Yocum River Falls
Woehrle Wm "
Lemm Mrs Mary Sauk City
Booth Ephraim Seymour
Moss Barton "
Bigelow F J Sharon
Humphrey E B "
Ludolph G W Shawano
McLeod C M "
Blom Charles Sheboygan
Fairweather Charles "
Hoberg Otto "
Dodge W M Soldiers Grove
McMillan Fred "
Edwards Frederick South Milwaukee
Clifford A D Sparta
Darnell George Spooner
Keller J G Spring Green
Urquhart R R Stanley
Wisconsin Central Ry Stevens Point
Pomroy T O Stoddard
Burke Henry Stoughton
Empire Restaurant "
Flugun Edward "
Knight C S "
Myeste O O "
Kohl C J Stratford
Helmer Hugh Sturgeon Bay
Kirtland Fred "
Mann Mrs J R "
Nelson Clarence "
Cobb Alonzo Sun Prairie
Conrad J J "
Brenner George Superior
Buros Herman "
Coburn Joseph "
Fay Peter "
Frymiller W G "
Gernay Adolph "
Glyer John "
Hanson Frederick "
Hinkel Frank "
Kruth J H "
Lake Superior Mission Coffee House "
Larson Mrs Martin "
Lee Co "
Martin W M "
Maynard H J & Son "
Roycraft Emma "
Selder J H "
Shelly Andrew "
Simon Edward "
Wardman J E "
Weaver S J "
Wick Helena "
Wiggen Mary "
Woodson W H "
Roberts G G Tomahawk
Sherman W H Turtle Lake
Olson Thomas Viola
Lind W D Viroqua
Holdridge Mrs F Wabeno
Boyd W J Walworth
Elder H B Washburn
Murray C A "
Nelson Thomas "
Williams Edward "
Maywood Wm Watertown
Peck V E "
Quis Ernest "
Barker W E Waukesha
Butterfield M L "
Goff Chester "
Smith S D "
Tarun Charles "
Tiller R C "
Uebersetzig Peter Waunakee
Chesley C W Waupaca
Olson Wm "
Petersen & Christensen Waupaca
Fieldstad E M Waupun
Curtis J E Wausau
Philbrick Mrs M E "
Culbertson Anna Wausaukee
Wheelock E S "
Anderson Charles Wauwatosa
Kazada John P Wauzeka
**Noe J B West Allis**
Keenan James Westboro
Swan Mrs J R "
Lien O Westby
Nottestad John "
Peterson G M "
Golhier Mrs J A Westfield
Edwards Edward Weyauwega
Fosmire Charles Whitewater
Favill W H Wildrose
Bersch Charles Winneconne
Jalling J E Withee
McDonnell Daniel Wittenberg
Van Norman M E "
Gillespie Mrs Woodman
Eno Peter Woodruff
Jannish Wm "
Barrett A J Wrightstown

***REVERSIBLE WINDOW MNFRS.**
**Phenix Mnfg Co (see** p 850) Milwaukee

***REVOLVING AND TILTING CHAIR IRONS.**
**Western Malleable** and Grey Iron Mnfg Co (see p 1524) Milwaukee

***RHEUMATISM CURE.**
**Gartenstein Prof J** (see p 757) Milwaukee

***RICE TUBS—METAL.**
**Toepfer W & Sons** (see left side lines and p 1360) Milwaukee

***ROACH EXTERMINATORS.**
**Frye M & Co (see** p 757) Milwaukee

***ROAD PLOWS MNFRS.**
**Becker J E Plow** Works (see p 157) Appleton

***ROCK CRUSHER MNFRS.**
**Platteville Foundry** and Machine Co (see p 997) Platteville

***ROCK DRILLS.**
**Packard O L Machinery Co** (see p 711) Milwaukee

PATENTS.
Trade-Marks, Caveats, Labels and Copyrights promptly procured. A 48-Page Book Free. Send Sketch or Model for Free Opinion as to Patentability. All business treated as sacredly confidential. 25 years' experience. Highest references. Send for Book. Address, W. T. FITZGERALD & CO., Attorneys at Law, Department 8, WASHINGTON, D. C.

Missouri Pacific R'y. Best ROUTE FROM ST. LOUIS to all Points West and Southwest.

# DECORATIONS

ODIN J. OYEN, 116 S. 4th St., LA CROSSE, WIS.

For CHURCHES, THEATRES, RESIDENCES

Designs and estimates furnished for Decorating, Painting and Hardwood Finishing. Foreign and Domestic Wall Paper Fabrics. (See adv. in class Clergymen)





Retail Lumber Dealers, POLK'S LUMBER DIRECTORY. Wholesale Dealers, and Manufacturers of the entire United States, in PRICE, $10.00 CHICAGO, ILL.


***ROCKING CHAIR MNFRS.**

**Schram A W & Sons'** Co (see p 975) Oshkosh

***ROCKING CRADLES—AUTOMATIC.**

**Automatic Cradle** Mnfg Co The (see p 1149) Stevens Point

***ROCKING HORSES.**

**Gurney Refrigerator** Co (see p 371) Fond du Lac

**ROLLING MILLS.**

(See Iron Mnfrs.)

***ROLLING MILL WORK—MNFRS.**

**Brown, Corliss Engine** Co (see p 279) Corliss

***ROOF PAINT.**

**Hawthorn A F Roof** Paint Co The (see p 205) Beloit

***ROOFERS — ASBESTOS AND BLACK DIAMOND.**

**Badger Roofing Co** (see opp) Milwaukee

***ROOFERS—COMPOSITION.**

**Janesville Cornice** Works (see p 476) Janesville

**Badger Roofing Co** (see opp) Milwaukee

**South Side Roofing Co** (see p 801) "

**Van Brunt & Skeoch** (see p 807) "

***ROOFERS—CORRUGATED IRON.**

**Gateway City Steel** Tank and Roofing Co (see right top lines and p 529) La Crosse

**Biersach & Niedermeyer** Co (see p 6) Milwaukee

**Schmitt F & Sons** Co (see p 1523) "

***ROOFERS—FIRE PROOF.**

**Biersach & Niedermeyer** Co (see p 6) Milwaukee

**ROOFERS—GENERAL.**

Pellette & Cole Ashland

Goss Joseph Beloit

**Eau Claire Cornice** and Heating Co (see p 319) Eau Claire

Fitzpatrick Daniel Green Bay

Rothes Granioloid Co "

Badger Steel Roofing and Corrugating Co La Crosse

**Gateway City Steel** Tank and Roofing Co (see right top lines and p 529) "

**Badger Roofing Co** (see adv) Milwaukee

Becker Julius "

Coorsen Louis jr "

**Cream City Paint** Mnfg Co (see right side lines and p 731) "

Gottschalk Bros "

Millen Frank & Sons "

Milwaukee Corrugating Co "

Naczek Jacob "

**Schmitt F & Sons** Co (see p 1523) "

Shaw Henry H S "

**South Side Roofing** Co (see p 801) "

**Van Brunt & Skeoch** (see p 807) "

**Weber Frank (see** p 670) "

Marden P L & Bro Oshkosh

Belle City Roofing Co Racine

Racine Roofing Co "

Bosshardt Henry Sheboygan

**Carlson Bros (see p** 1173) Superior

**Holmes A E & Bro** Co (see p 1173) "

***ROOFERS—GRAVEL.**

**Badger Roofing Co** (see adv) Milwaukee

**Carlson Bros (see p** 1173) Superior

***ROOFERS—IRON.**

**Eau Claire Cornice** and Heating Co (see p 319) Eau Claire

**Green Bay Cornice** and Corrugating Co (see p 415) Green Bay

**Gateway City Steel** Tank and Roofing Co (see right top lines and p 529) La Crosse

**Schmitt F & Sons** Co (see p 1523) Milwaukee

**Carlson Bros (see p** 1173) Superior

***ROOFERS—METAL.**

**Eau Claire Cornice** and Heating Co (see p 319) Eau Claire

**Green Bay Cornice** and Corrugating Co (see p 415) Green Bay

**Janesville Cornice** Works (see p 476) Janesville

**Truesdill E A (see p** 488) "

**Gateway City Steel** Tank and Roofing Co (see right top lines and p 529) La Crosse

**Biersach & Niedermeyer** Co (see p 6) Milwaukee

**Bogenberger F &** Bro (see p 1505) "

**Klubertanz & Strohmeyer** (see p 773) "

**Schmitt F & Sons (see** p 1523) "

**Terwedo & Warning** (see p 973) Oshkosh

**Carlson Bros (see p** 1173) Superior

***ROOFERS—PAINT.**

**Van Brunt & Skeoch** (see p 807) Milwaukee

***ROOFERS—PITCH.**

**Badger Roofing Co** (see adv) Milwaukee

**Terwedo & Warning** (see p 973) Oshkosh

***ROOFERS—SLATE AND METAL.**

**Green Bay Cornice** and Corrugating Co (see p 415) Green Bay

**Janesville Cornice** Works (see p 476) Janesville

**Gateway City Steel** Tank and Roofing Co (see right top lines and p 529) La Crosse

**Biersach & Niedermeyer** Co (see p 6) Milwaukee

**Bogenberger F &** Bro (see p 1505) "

**Feix & Goethel (see** p 753) "

**Green David D (see** p 1442) "

**Hoffmann & Baur (see** p 699) "

**Schmitt F & Sons** Co (see p 1523) "

**Tonnsen E B (see p** 686) "

**Carlson Bros (see p** 1173) Superior

***ROOFERS—STEEL.**

**Gateway City Steel** Tank and Roofing Co (see right top lines and p 529) La Crosse

La Crosse Steel Roofing and Corrugating Co "

Enameled Steel Roofing Co Milwaukee

***ROOFERS—TAR.**

**Badger Roofing Co** (see adv) Milwaukee

**South Side Roofing** Co (see p 801) "


WE WANT YOUR COLLECTIONS. { Northwestern Col. Agency, 6th Floor Sentinel Bldg, Milwaukee, Wis. Years of experience enables us to give satisfaction in every particular. Experienced collection attorneys retained in each city. Special attorneys sent from home office when desired.

**A. O. COLBY** "Everything Electrical." { Complete Stock of Electric Light Supplies at Market Prices. Prompt Delivery. LA CROSSE, WIS.



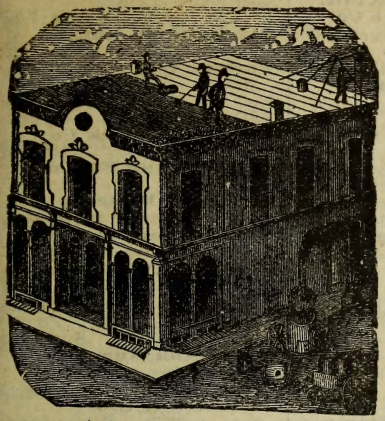

TELEPHONE CONNECTION.

**BADGER ROOFING CO.**

H. Freudenstein, C. Freudenstein, Proprs.

GENERAL CONTRACTORS IN ALL KINDS OF

**Pitch, Tar, Gravel, Asbestos & Prepared Roofing**

Mail Orders and Repairing Promptly Attended to and Work Guaranteed.

Office and Yard,

318-320 Poplar St., MILWAUKEE, WIS.

The Greatest of all Coal Savers. 85% Magnesia Sectional STEAM PIPE AND BOILER Coverings. ABSOLUTELY FIRE PROOF. KEASBEY & MATTISON CO., the original and only manufacturers, Joseph H. Hirz, Manager, 350 East Water St., MILWAUKEE, WIS.

***ROOFERS—TILE.**

**Gateway City Steel** Tank and Roofing Co (see right top lines and p 529) La Crosse
**Biersach & Niedermeyer Co** (see p 6) Milwaukee
**Bogenberger F & Bro** (see p 1505) "
**Schmitt F & Sons Co** (see p 1523) "

***ROOFERS—TIN.**

**Eau Claire Cornice** and Heating Co (see p 319) Eau Claire
**Green Bay Cornice** and Corrugating Co (see p 415) Green Bay
**Janesville Cornice** Works (see p 476) Janesville
**Truesdill E A** (see p 488) "
**Biersach & Niedermeyer Co** (see p 6) Milwaukee
**Feix & Goethel** (see p 753) "
**Green David D** (see 1443) "
**Hoffmann & Baur** (see p 699) "
**Schmitt F & Sons Co** (see p 1523) "
**Carlson Bros** (see p 1173) Superior

***ROOFERS—TIN AND IRON.**

**Northern Hardware Co** (see p 1199) Tomahawk

***ROOFING.**

**Johns H W-Manville Co** Milwaukee

***ROOFING—ALL KINDS PREPARED.**

**Weber Frank** (see p 670) Milwaukee

***ROOFING—ASBESTOS.**

**Keasbey & Mattison Co** The (see right side lines) Milwaukee

***ROOFING—COMPOSITION.**

**Moore & Galloway** Lumber Co (see p 369) Fond du Lac

***ROOFING — FELT, PITCH AND TAR.**

**South Side Roofing Co** (see p 801) Milwaukee

***ROOFING MATERIAL.**

**Perrin C F** (see p 175) Ashland
**Badger Roofing Co** (see adv) Milwaukee
**Interior Woodwork Co** (see right top lines) "
**South Side Roofing Co** (see p 801) "

***ROOFING MATERIAL—ASBESTOS.**

**Keasbey & Mattison Co** (see right side lines) Milwaukee

***ROOFING PAINT.**

**Cream City Paint** Mnfg Co (see right side lines and p 731) Milwaukee
**Badger Roofing Co** (see adv) "
**South Side Roofing Co** (see p 801) "

***ROOFING—STEEL.**

**Eau Claire Cornice** and Heating Co (see p 319) Eau Claire

***ROOFING SUPPLIES.**

**Moore & Galloway** Lumber Co (see p 369) Fond du Lac

***ROOFING—TILE.**

**Ricketson & Schwarz** (see p 1365) Milwaukee
**Taylor W G Co** (see right bottom lines) "

***ROOFING—TIN AND IRON.**

**Eau Claire Cornice** and Heating Co (see p 319) Eau Claire

***ROPE MNFRS.**

Illing Thomas & Son Milwaukee
**Rauschenberger** John Co "
Will August "

***ROPE TRANSMISSION.**

McDonough Mnfg Co Eau Claire
**Grotenrath Fred** (see p 1655) Milwaukee

***ROTARY COPIERS.**

**Northwestern Furniture Co** (see p 843) Milwaukee

***ROTARY PUMPS.**

**Hoffmann B Mnfg Co** (see p 699) Milwaukee

***RUBBER BELTING.**

**Dallman & Cooper** Supply Co The (see p 673) Fond du Lac

**PEOPLES TAILORING CO.** 250 & 252 WEST WATER ST.. FINE TAILORING At Popular Prices. MILWAUKEE.

BEAVER'S Reliable Life Insurance at Cost. Combining the economy of Fraternal Insurance with the Reserve Fund Stability of Old Line Insurance. DEPUTIES WANTED. Ben. E. Wait, Sec., Stoughton, Wis.



W. TOEPFER & SONS, MILWAUKEE, WIS. Tanks, Smoke Stacks and all kinds of Sheet Iron Work

**RUBBER BELTING—** Cont'd.
**Medford Foundry** and Machine Works (see p 637) Medford
**Goodyear Rubber Co** (see right top lines and pp 1329, 1415) Milwaukee
**Grotenrath Fred (see** p 1655) "
**Hoffmann B Mnfg** Co (see p 699) "
**Wisconsin Machinery** and Mnfg Co (see left bottom lines) "

***RUBBER CLOTHING.**
**Goodyear Rubber Co** (see right top lines and pp 1329, 1415) Milwaukee
**Hoffmann B Mnfg Co** (see p 699) "

***RUBBER CLOTHING—MNFRS.**
**Chicago Rubber** Clothing Co Racine

***RUBBER GOODS.**
**Goodyear Rubber Co** (see right top lines and pp 1329, 1415) Milwaukee
**Hoffmann B Mnfg Co** (see p 699) "
**Wisconsin Machinery** and Mnfg Co (see left bottom lines) "

***RUBBER HEELS.**
**Milwaukee Rubber** Works Co Cudahy

***RUBBER HOSE.**
**Goodyear Rubber Co** (see right top lines and pp 1329, 1415) Milwaukee
**Hoffmann B Mnfg Co** (see p 699) "

**RUBBER MNFRS.**
Milwaukee Rubber Works Co The Milwaukee
Rubber Plantation La Americana "

***RUBBER MATS AND MATTING.**
**Goodyear Rubber Co** (see right top lines pp 1329, 1415) Milwaukee

***RUBBER MECHANICAL GOODS.**
**Milwaukee Rubber** Works Co Cudahy

***RUBBER PACKING.**
**Goodyear Rubber Co** (see right top lines and pp 1329, 1415) Milwaukee
**Hoffmann B Mnfg Co** (see p 699) "

**RUBBER STAMP MNFRS.**
Melville C F Chippewa Falls
Howard Rubber Stamp Co Green Bay
Krebaum C A LaCrosse
**Parsons Printing and** Stationery Co (see p 585) Madison
Greene Stamp and Printing Co Milwaukee
**Le Dain Stamp Co** (see adv) "
**Reliance Stamp and** Stencil Works (see right side lines) "
Greenwald H C Monroe
**Racine Rubber Stamp** Works (see p 1034) Racine
Merten Bros Waukesha

***RUBBER TIRES—FOR VEHICLES.**
**Milwaukee Rubber** Works Co Cudahy

***RUBBER AND COTTON HOSE.**
**Dallman & Cooper** Supply Co The (see p 673) Fond du Lac
**Goodyear Rubber Co** (see right top lines and pp 1329, 1415) Milwaukee
**Hoffmann B Mnfg Co** (see p 699) "

***RUBBER AND LEATHER BELTING.**
**Goodyear Rubber Co** (see right top lines and pp 1329, 1415) Milwaukee
**Hoffmann B Mnfg Co** (see p 699) "
**Lauson C P & J (see** right top lines) "
**Wisconsin Machinery** & Mnfg Co (see left bottom lines) "

***RUG WEAVING MACHINERY.**
**Voigt G C (see p** 1239) Waukesha

***RUG AND CARPET MNFRS.**
**Thiele Henry Company** The (see p 739) Milwaukee

***RUGS—MNFRS.**
**Fond du Lac Rug Co** (see p 377) Fond du Lac
Heathcote Louisa Fond du Lac
**Old Reliable Rug Co** The (see p 377) "
**Powers W A (see p** 377) "
Delaney Robert Green Bay
LaCrosse Rug Co LaCrosse
**Economical Rug Co** (see p 574) Madison
**Madison Rug Factory** (see p 583) "
**Larson C M (see p** 775) Milwaukee
**Thiele Henry Company** The (see p 739) "
Flanseray F W Oshkosh
Weldon W G Portage
Olson Rug Co Racine
Superior Rug Mnfg Co Superior
**Waukesha Rug** Works (see p 1239) Waukesha
**Ludtke C H (Fur)** (see p 1277) Whitewater

***RUGS—IMPORTED AND DOMESTIC.**
**Hartman Furniture** and Carpet Co Milwaukee

***RUPTURE CURE.**
**Fidelity Rupture** Cure Oshkosh

**SADDLE AND HARNESS-MAKERS.**
See Harnessmakers.

***SADDLERS' RUBBER GOODS.**
**Goodyear Rubber Co** (see right top lines and pp 1329, 1415) Milwaukee

***SADDLERY GOODS—MNFRS.**
**Racine Merchandise** Co (see p 1045) Racine

**SADDLERY HARDWARE.**
Schwahn-Seyberth Saddlery Co Eau Claire
Krieger Saddlery Co Green Bay
Bassett & Echlin Janesville
Dyer Saddlery Co Milwaukee
Wallace, Smith & Co "
Imperial Bit and Snap Co Racine
Racine Malleable & Iron Co "
Van Arsdale Wm "
**Lauer Florian (see** p 1267) West Bend

***SAFE MOVERS.**
**Grimm P H (see p** 169) Ashland
**Bartz August (see p** 745) Milwaukee

SIGN OF THE BLUE FLAG. Registered ZIMMERMANN BROS. Clothing Co. 384 East Water St., MILWAUKEE, WIS. — RETAIL. —

**Gateway City Steel Tank and Roofing Co.** Sheet Metal Contractors.
LA CROSSE, WISCONSIN. TILE, SLATE and COMPOSITION ROOFS, STEEL CEILINGS



# LE DAIN STAMP CO.

J. I. LE DAIN, Proprietor.

Manufacturers of **Rubber, Steel and Brass Stamps.**

Seals, Stencils, Steel Shoe Stamps, Checks, Badges, Price Markers, Inks, Pads, Etc.

118 GRAND AVENUE, . MILWAUKEE, WIS.

**Buestrin Henry &** Sons (see p 729) Milwaukee
**Hibbard & Richard-**son Co (see p 769) "
**Meyer L A & Co** (see right bottom lines) "

***SAFE AND LOCK EXPERTS.**
**Hibbard & Richard-**son Co (see p 769) Milwaukee
**Meyer L A Co (see** right bottom lines) "

***SAFES—FIRE AND BURGLAR PROOF.**
**Hall's Safe Co The** (see right bottom lines) Milwaukee
**Hibbard & Richard-**son Co (see p 769) "
Steel Monitor Safe Co "

**SAFETY DEPOSIT BOXES—MNFRS.**
**Hall's Safe Co The** (see right bottom lines) Milwaukee
**Hibbard & Richard-**son Co (see p 769) "

***SAFETY DEPOSIT VAULTS.**
**Commercial National** Bank( see p 159) Appleton
**First National Bank** of Appleton (see p 159) "
**Fond du Lac National** Bank (see p 375) Fond du Lac
**Citizens' National** Bank of Green Bay (see p 435) Green Bay
Marinette Safety Deposit Co Marinette
**Merchants' Loan** and Safe Deposit Co Milwaukee

***SAILMAKERS.**
(See also Awnings, Tents, Etc.)
**Conley Horace J** (see p 421) Green Bay
**Green Bay Awning** Tent and Umbrella Co (see p 431) "

***SALAD OILS.**
**Gallasch Co The** (see left bottom lines and p 757) Milwaukee

***SAL SODA AND GLAUBER SALTS.**
American Sal Soda Works Milwaukee
**Vera Chemical Co** "

**SALE STABLES.**
See Livery, Sale and Boarding Stables.

***SALOON, BANK AND OFFICE FIXTURES—MNFRS.**
**Brunswick-Balke-**Collender Co The Milwaukee

***SALOON FIXTURES.**
**Brunswick-Balke-**Collender Co The Milwaukee
**Cornillie Bros** "
**Esche Hugo (see p** 695) "
Rinzel P J "
**Ritter Louis (see p** 795) "
Brand Robert & Sons Oshkosh
**Janke & Weise (see** p 1251) Wausau

***SALOON LUNCH SUPPLIES.**
**Herman Joseph (see** p 767) Milwaukee

**SALOON REFRIGERATORS—MNFRS.**
**Gurney Refrigerator** Co (see p 371) Fond du Lac
**Brunswick-Balke-**Collender Co The Milwaukee

***SALOON, STORE AND OFFICE FIXTURES.**
**Esche Hugo (see** p 695) Milwaukee
**Northwestern Furn-**iture Co (see p 843) "
**Ritter Louis (see p** 795) "
**Janke & Weise (see** p 1251) Wausau

***SALOON SUPPLIES.**
**Jacobi & Richter** (see p 1671) Milwaukee
**Western Bottlers** Supply Co (see p 811) "

**SALOONS.**
(See also Billiard Halls; also Grocers; also Hotels; also Restaurants.)
Arnett Valentine Abbotsford
Brown James "
Fessler George "
Mitchell E R "
Finder August Ableman
Kiefer Jacob "
Schlunz R A Abrams
Silbernagel Jacob Ada
Kuhaupt Wm jr Addison
Schaefer Charles "
Burk W Adell
Kilb J "
Young G "
Nelson Charles Advance
Uebele John "
Olsen Andrew Afton
Blahnik Wenzel Algoma
Charles Tel "
Hauart V H "
Kirchman Fred "
Lohrey Andrew "
McCulfor James "
Pauly Joseph "
Slaby Frank "
Urbanek Wenzel "
Wenniger Wenzel "

**FLOWER STANDS. Globe Wire and Iron Works,** Atkinson Ave. bet. 10th and 11th Sts. MILWAUKEE, WIS. (See page 10.)

**Agents for Hall's Safes** { **L. A. MEYER CO.** 450 E. Water St, Milwaukee. } **Vault Fronts, Metal Fixtures**

**The Mutual Benefit Life Ins. Co., of Newark, N. J.**
Policies after second year are continued in force as long as value will pay for. Cash or paid-up value if preferred.
FRANK L. WILSON, State Agent, 58-59 University Building, MILWAUKEE, WIS.



**SALOONS**—Cont'd.

Wolter Charles Algoma
Carl Peter Allenton
Christenacht Henry "
Dufferin Charles "
Meyer Louis "
Schmidt Michael "
Zimmel Wm "
Averbeck T H Alma
Butter M T "
Kurth Samuel "
Mueller Carl "
Esser J B Alma Center
Gruber A "
Shankey Charles "
Specht John "
Specht Wm "
Dold Matthew Almeno
Schneider E B "
Donaldson Archie Altoona
Hage H P "
Moessner Charles F "
Beard F V Amberg
Fortnum Joseph "
Osborn Dell "
Fenn & Knutson Amery
Finn W A "
Hart H H "
Snyder J F "
Stunkard George "
Vitails George "
York Eugene "
Bolter August Amherst
Delaney J H "
Gibson John "
Guyant A W "
Dulak Bros Amherst Junction
Grover Newell "
Skalitski — "
Katch John Angelica
Muck Frank "
Hoffman Louis Aniwa
Huber Andrew "
Spanbauer John "
Woodmance Richard "
Zeiglelauer Joseph "
Berner Wm Antigo
Biendl Frank "
Corbett D P "
Fessenden Bros "
Hoffman Joseph "
Hudson H L "
Huefner Paul "
Jens Adolph "
Jirovec Matthew "
Kennedy Frank "
Koles Albert "
Kunz & Kupper "
Long C F "
McHale & Huschetz "
McNamara W F "
Maloney Dennis "
Maltby & Neff "
Manting Henry "
Mettler Bros "
Montoure D E & Son "
**Morgan & Reising** "
Opie John "
Pentony & Seibold "
Raess Herman "
Schlundt Herman "
Schmitz & Piotrowski "
Shaefer Herman "
Skibba Bros "
Steber James "
Tama & Duquette "
Walk Carl Antigo
**Weselak Joseph** "
Woodcock Thomas "
Armatage James Apollonia
Daigle Wm "
Durand Edward "
Arent Theodore Appleton
Bauer H J "
Becher Joseph "
Bellin J A "
Boettcher Charles "
**Brill J A (see p 153)** "
Brinck John "
Chenevert Joseph "
Christl Anton "
Conway John "
Doerfler Mathias "
Dohr P A "
Ehrgott Frank "
Faust H L "
Fose & Zuehlke "
Frieders Philip & Son "
Gassner John "
Gilsdorf Andrew "
Grunigen E V "
Heid Mathias "
Heyer & Petran "
Hinton J H "
Kampo Timothy "
Kamps T E "
Kirschenlove & Ames "
Koehne Anton "
Kreiss George "
Kronser Nicholas "
Kuehne Joseph "
Lanser John "
Market Otto "
Massonett Michael "
Miller Peter "
Myse A G "
Nabberfield Henry "
Neumann Frank "
O'Leary J D "
Paull Joseph "
Poehnl Frank "
Rammer George "
Renn Matthew "
Renner August "
Riedel F A "
**Ritger Anton (see p 155)** "
Santer Peter "
Schlichter Henry "
Schwab F W "
Schneider Edward "
Schroeder P H "
Shimeth J P "
Sigl John "
Smith James "
Sprister Otto "
Stark John "
Steigenberger Martin "
Thelen Michael "
Thompson W A "
Ulrich Anton "
Vande Huvel Peter "
Van Roy Peter "
Waterholter Louisa "
Weber Louis "
Wolfrom H C "
Ammann Jacob Arcadia
**Cain John (see p 162)** "
Cramolini Napoleon "
Hild Joseph Arcadia
Korpal John "
Sabotta Frank "
Schneider George "
Wolf & Bion "
Zeller Bros "
Bruns A Arlington
Neuman Theodore Arnott
Ryan John "
Werchowskii J "
Howlett James Arpin
Parker Charles "
Kelley M Askeaton
Summers J J "
Armstrong Wm & Co Ashland
Auger Joseph "
Barta Charles "
Binsfield & Hanten "
Blahnik Joseph "
Boinowski Anton "
Breen James "
Brochu & Stosik "
Carlson Gustaf "
Cieslik G F "
Cournoyer J B "
Curran & Engelking "
Dake & Co "
Debois Victor "
Demars Edward "
Dumont Octave "
Elliison Gustaf "
Ellison & Anderson "
Erickson Fred "
Eriksen & Johnson "
Farney & Lancaster "
Foeller Joseph "
Gerold J F "
Gilmeister Louis "
Glyer & Lindberg "
Goeltz Henry "
Goeltz & Wadak "
Goetzenberg Thomas "
Hallada Joseph "
Hanla — "
Hedman John "
Hendriksen & Johnson "
Hmielewski Frank "
**Irish Wm (see p 174)** "
Johnson Frank "
Johnson Julius "
Johnson Ole "
Johnson Otto "
Johnson Oscar "
Keneally Thomas "
Kennedy J J "
Knight Hotel The "
Kontny Martin "
Kromer Allen L "
Kuhn W D "
Larson John "
Larson Peter "
Larson & Swanson "
Latremouille E N "
Lavell Bernard "
Leonard Alexander "
Lienand Oppen "
McCarthy Wm "
McDonald John "
McDonald J J "
McDonald & Anderson "
McKinnon Alexander "
McMullen Daniel "

To obtain a policy that you can change without cost, to meet your FUTURE WISHES you must insure in the.....
**Northwestern Mutual Life Insurance Company**
MILWAUKEE, WISCONSIN.
General Agents,
MURPHY & BURLES.

**The Gallasch Co.**
MANUFACTURERS OF
MUSTARD, CATSUP AND VINEGARS
298 MILWAUKEE STREET,
MILWAUKEE, - WIS.

C. P. & J. LAUSON, MANUFACTURERS OF GAS and GASOLINE ENGINES.
103 WEST WATER ST., MILWAUKEE, WIS.



McRae J J Ashland
Maciejewski Joseph "
Mahoney Daniel "
Marek Joseph "
Marshall John "
Marty Paul "
Michalski & Mrotek "
Miser W C "
Monson G J "
Mrotek Joseph "
Nelson Christ "
Nelson Nels P "
**New Leland Hotel**
(see p 174) "
Odie Thomas "
Olson Otto "
Oman Victor "
Peterson W T "
Pufall John "
Reel Henry "
Rooney N C "
Russell John "
Saunders F R "
Smith W A "
Sturgul Joseph "
Swanson Swan "
Szumal John "
Then Matt "
Thibeault Henry "
Thompson & Hansen "
Tremont House "
Weir H J "
Werder Wm "
Wirkus John "
Ziolkowski & Jacubinas "
Anderson Charles Athelstane
Bruss Henry Athens
Essleman H B "
Schuel Ernest "
Zulki R H "
Koller Louis Auburndale
Leipka Herman "
Acker & Haeske Augusta
Pehlke & Honadel "
Rick F W "
Schroeder Wm "
Berry James P Avoca
Kopp Henry "
Manske Reinhold "
Griber Henry Babcock
Kelly Thomas "
Kern Frank "
Lombard Frank E "
Hendrick Carl Baileys Harbor
Hickey Martin "
Liest Paul "
McArdle Patrick "
Schram August "
Hanson John Baldwin
Schroeder Wm F "
Hanson Eric Bangor
Kurranz John "
Lomis Jacob "
Meyer W G "
Stintzi Joseph jr "
Bender Frank Baraboo
Ewing Jasper "
Junk Frederick "
Karl Adolph "
Kunzelman Wm "
Luther W F "
**McDonald Peter (see** p 190) "
Platt & Co "
Powers Michael Baraboo
Taylor J H "
Thompson J "
Tobler Fred "
Wagenbreth Augustus "
Starry F F Barneveld
Thomas T J "
Glynn Wm Barnum
Cicherle Peter Barron
Helsig & Tollefson "
Nesbitt Thomas "
Wold & Aune "
Boden Adam Barton
Duenkel Wm "
Eisenman M "
Kapfer Andrew "
Otten G J "
Allen Thomas Bayfield
Baldwin Edwin "
Boutin Duffey "
Boutin Narcisse "
DuBois Victor "
Emmonst Whalen "
Malm Edward "
Soper E A "
Neville Julian Bay Settlement
Patient Peter "
Seifert Anton Beaver
**Covington F D** Beaver Dam
Duzinski Alexander "
Ebert Henry "
Eichel Frederick "
Feurling Frank "
Fischer Michael "
Gergen Anton "
Good & Manley "
Kelly J W "
Kirchmann Wm "
McDermott J H "
**Martin Jacob (see** p 199) "
Neuman Raymond "
Plank Charles "
Polson Edward "
Rateicheck F X "
Rausch Nicholas "
Roedl Frank "
Roedl Jacob "
Schultz E G "
Schulze Louis "
Starr Robert "
Swan & Goetsch "
Thomas J F "
Veling J & Bro "
Wegmann George "
Welsch J A "
Bishop John Beetown
Hillery Mike "
Muldoon Joseph "
Groff John Belgium
Hamm J P "
Hubing Nic "
Johann Mrs Wm "
Mueller N L "
Schanen Jacob "
Bankers S Bell Center
Masten M D "
Revel Cooper "
Trahey Dan "
Mansse Aug Belle Plaine
Brunker Herman F Belleville
Chase & Knight "
Ames Harry Belmont
Banfield W Emery "
Nodolf Henry "
Barron Michael Beloit
Bissekumer J C "
Boyle & Noble "
Branigan Thomas "
Buckley John "
Carroll & Conley "
Clarke James "
Dorrbaker Henry "
Flynn H A "
Gitt & Dawson "
Goldstein Samuel "
Hanser Henry "
Hauser Philip "
Howard Anthony "
Kline Bros "
Kline John "
McKearn John "
Moran G F "
Mueller C F "
Murphy F J "
Rouse Charles "
Ryan M L "
Schmauss Frank "
Van Houter Bert "
Wilbur Bros "
Werder Wm Benoit
Flanigan Edward Benton
McCarthy T A "
Whaley Frank "
Wiseman Christopher "
Albert Joseph Berlin
Boninski Thedor "
Bronk C & Co "
Brooker George "
Brueger G B "
Eichman Bros "
Engelbracket Fred "
Galligan Robert "
Goodnature Bros "
Haner F A "
Hoinacki S T "
Hunt T L "
Kells & Peck "
Korigi & Karski "
**Kuechenberg W A** "
Nowakowski Lawrence "
O'Brion James "
Quantius A H "
Cychosz A & T W Bevent
Wojtaszik Bros "
Koskey Frank "
Knipple Peter "
Carrigan Michael Bibon
Welsh Michael "
White W D & Son "
Brown W C Big Falls
Killen Patrick "
Mork Adolph "
Toome Tim "
Kyle Wm S Birchwood
Mikula John "
Gueller Fred Birnamwood
Roundhamer Joseph "
Barthman Ferdinand Black Creek
Bergemann E "
Ryster Peter "
Stutzman M K "
Zeller John Black Earth
Larson Ole Black River Falls
Nelson Thomas "

CREAM CITY PAINT MNFG. CO. Manufacturers of ROYAL BLACK DIAMOND IRON PAINT and General Roofers.
No Better Paint Ever Made for Metal Roofing, Smoke Stacks, Etc. 115 Wisconsin Street, MILWAUKEE, WIS.

60% of the Fancy Cheese in United States produced in Wisconsin. For fine dairy farms, write Benson & Anderton, Milwaukee, Wisconsin.

**H. C. Miller Co.** 342-6 Broadway, Milwaukee, Wis.
**Blank Book Makers.**
Labor Saving Office Devices. | Removable Leaf Ledgers | Order Sheets . . . Holders, Binders.
(See adv. in Milwaukee.)





Folding Paper Boxes of all kinds.
185-191 Milwaukee Street, - MILWAUKEE.
Box Company
Memories Fleeting


**SALOONS—Cont'd.**

Torgenson Evan Black River Falls
Gilbert O T Blair
Johnson Ole "
Lyngdal & Johnson "
Bernath J J Blanchardville
Lewis Arney "
Rieder Robert "
Rogers W E "
Ryan Bros "
Smith S M "
Altman John Blenker
Blenker John "
Boutl P "
Leton Wm "
Schofhauser John "
Anderl Lewis Bloomer
Anderson & Nelson "
Hartman & Lunde "
House & Pritchard "
Placek Thomas "
Postel Peter "
Postel Thomas "
Adkins H C Bloomington
Brady J L & Co "
Faust E M "
Mulrooney Wm "
Schooley S D Bloomville
Morbus O Boltonville
Wegener Fred "
Woog Peter "
Lange Arthur Bonduel
Ferrel & Hamilton Boscobel
Heller A M "
Miller G H "
Nauert Bros "
Seaman Wm "
Oleson Adolph Boyceville
Eslinger Wm Boyd
Ganzel Christ "
Horn & Brandt "
Lorselle & McGillis "
Peterschick John "
Rank J J "
Yaeger John "
Radey Bros Branch
Schoeffler Frank Brandon
Hicklin Moses Bridgeport
Ankley John Brill
Monroe Duncan "
Bartz Charles Brillion
Bloedorn Charles "
Falck Peter "
Kretch Frederick "
Mullins W M "
Peters Wm "
Rank Frank "
Schmidt J A "
Gerhard J W British Hollow
White John "
Alder & Zwygart Brodhead
Christman G H "
Flannery Edward "
Hartman M S "
Laube Bros "
Laube Charles "
Lidicker H R "
Sennett Andrew "
Shorb H M "
Marks M J Brookfield
Hoffmann John Brownsville
Raasch Adolph Brownsville
Michael ——— Browntown
Schlenn ——— "
Blackburn & Co Bruce
Daigle Wm "
Fox Thomas "
McGee John "
Reardon Wm "
Reeves Wm "
Savord Bros "
Wood F E "
Follis W B Brule
Geary E E "
Sample John "
Schumacher V F "
Saduron J Brussels
Renard G "
Crum F Bryant
Jones C E "
Reeves & Dalton "
Cheney J J Buckman
Hauser & Hennis Bundy
Bergeson Albert Burkhardt
Smith Joseph "
Smith & McKenzie "
Beller Charles Burlington
Beller Frank "
Bushman Albert "
Colburn W P "
Gill Nicholas "
Hoelz J H "
Huebner Frank "
Kayser Andrew "
Kleinkoff Charles "
Plate Henry "
Runzler Wm "
Weygand Henry "
Woeste H F "
Dahl John H Burr Oak
Bogk Charles Butte Des Morts
Bogk Edward "
Heiderer Louis Butternut
Heimske Frederick "
Hirtreiter George "
Kleinsteiber Charles "
Kosbob & Buechner "
Roethig Charles "
Stengel Andrew "
Chilar Joseph Cadott
Russell J E "
Callen J S Caledonia
Carsen H C Calhoun
Baltz Henry Calumetville
Mier T "
Thuerwachter Wm "
Neis Peter Calvary
Brandt Adam Cambria
Evans W A "
Scharf Jacob "
Kampstad Andrew Cambridge
Lund Albert L "
Myra Ole "
Eggsted Bros Cameron
Karenke Otto "
Spickerman Frank "
Damm Henry Campbellsport
Damm Philip "
Murray Will "
Schimmelpfennig Henry "
Barrett John Camp Douglas
Forrest John Campia
Malnig Herman Caroline
Netzel J "
Netzel Reinhold "
Bocher Robert Carter
Johnson John "
Mielke Bros "
Allcox G E Cascade
Flynn Martin "
Smith J E "
Defnet Anton Casco
Sinkler James "
Berg Bros Cashton
Laufenberg H H "
Liss J B "
Rudolph F J "
Uselman Charles "
Bistram B B Cassville
Calloway & Ziegler "
Habermann John "
Ishmael Valorus "
Kuchenberg Joseph "
Starr H L "
Mayfield G E Cataract
Landry Ed Catawba
Noller Mike "
Boehm Max Cato
Restmiyer Joseph "
Houston John Cavour
Barrington J Cazenovia
Rauskauff I "
Rebillard H "
Frelise John Cecil
Gehm F "
Koeppen Henry "
Peterman Wm "
Schardt Paul "
Miller G G Cedar
Becker J B Cedarburg
**Beckmann Fred (see p 251)** "
Daley John "
Dehling F J "
Huth Martin "
**Jochem W P** "
Kopp Fred "
Lau Hugo "
Lutz Charles "
Nero H C "
Roth Henry "
Schuh Nic "
**Toll Frank** "
**Wiesler Conrad** "
**Zietlow C A (see p 251)** "
McGowan James Cedar Falls
Jungers J Cedar Grove
McMullen Thomas Centuria
Olson Bros "
Rosbach Charles "
Walmine Charles "
DeKaster Jule Champion
Destiche Melaine "
Mahlberg Nicholas Charlesburg
Wolf Louis "
Bradle Frank Chelsea
Jarvis J J "
Powell W R "
Waschatka Peter "
Wiggins F D "
Cronick Joseph Chetek
Olson A A "
Henning J F Chili
Knoll Henry "


**KRUS ENGRAVING CO.** DESIGNING
EVENING WIS. BLDG. MILWAUKEE HALF-TONE
ZINC-ETCHING

**Interior Woodwork Co.**
Cor. Park St. and Fifth Ave. Tels. South 37 and 38.
MILWAUKEE, WISCONSIN.

ASK FOR OUR FIGURES ON DOOR AND WINDOW
**SCREENS**
IN STOCK AND TO ORDER.



Martin Arnold Chili
Waterman G "
Bell N A Chilton
Boll Valentine "
Haag F F "
**Holtz Bros (see p 257)** "
Keuler Joseph "
Limburg Michael "
Ortlieb John "
Owens Luke "
Reed Barney "
Robach Ernest "
**Schwalbe C H (see p 257)** "
Schweitzer Philip "
Schweitzer & Kalt "
Schwobe Joseph "
Adams John F Chippewa Falls
Anderl Lorenz "
Baker & McMillan "
Bergevin & Plante "
Boyd & Malloy "
Bresina Frank "
**Cardinal Simon (see p 259)** "
Carroll Roderick "
Coyle Owen "
Davis & Klein "
Eggers Herman "
Fetter P E "
Gough Arthur jr "
Grandmaitre Marceline "
Hansen & Sawyer "
Hebert G E "
Himmelsbach Bernard "
Hotel Barnidge "
Jasper Conrad "
Kniss Gustav "
Kopp Tell "
Krefling F X "
Lappin O E "
Lavell James "
Le May H F "
Loughrea Edward "
Lueck C G "
McDonald John "
McHugh Bernard "
McKinnon & McCleary "
McPhail Frank "
Miller George "
Miller & Apmann "
Morey Peter "
Murphy & Thibeau "
Myrman Erik "
Nowak Jacob "
Olson John "
Ottawa House "
Pederson Gustaf "
Plante Antoine "
Rabanstorf Frederick "
Rousseau Charles "
Ryan T A "
Schiltz Nicholas "
Sheely James "
Skamfer Robert "
Taggart P H "
Toseth & Suren "
Union House "
Verus F R "
Weinberger John "
Kern C City Point
Sorson M "
Goodwill Isaac Clam Falls
Hyland P "
Denk Anton Clarks Mills

Lane Joseph Clayton
Hoserud O O Clear Lake
Kenney M E "
Ryan M E "
Bergner Charles Cleveland
Mill Charles "
Wagner D "
Olmstead James Clifford
Krohmer F E Clifton
Moe O E "
Stone Wm A Clinton
Bartlein Thomas Clintonville
Bucholtz Frank "
Ditzler M D "
Eimermann G P "
Frieders John "
Jess H M "
Kroenig Fred "
Madel Frank "
Meggers Charles "
Nicholson Thomas "
Rosnow John "
Weston J A "
Hierlihy Wm Clyman
Kronitz A "
Lampe George Cobb
Hofer A W Cochrane
Kerlholz H "
Biell John Colby
**Commercial House** (see p 273) "
Fricke Adolph "
Fromine Charles "
Hoselbeck Joseph "
Kohl Harry "
Schaller Frank "
Brault S E Coleman
Fortier N "
Noel Napoleon "
Olshefsky Frank "
Schmaltz Otto Colgate
Stirn Anton "
Kabat F C Collins
Mueller Louie "
Chesebro Christopher Coloma Station
Premo Edward "
Freck & Schultz Columbus
Nothhelfer August "
Powers Thomas "
Schultz John C "
Seipp Henry G "
Vogel Nondel F "
Weller Wm F "
Hartches Peter Combined Locks
Erickson C J Commonwealth
Johnson J J "
Schlock David Conover
Arens Albert Cooperstown
Cookle Frank "
Dusing Wm & Sons "
Ryan Dennis "
Steinbrecher Mrs M M "
Stallmann J Corinth
Burns T J Corliss
Kimball C F "
**Kimball S A** "
**Nelson George (see p 280)** "
Olle J P "
Olle & Revoice "
Pontow R A "
Poulon R A "
Hoover Frank Cotter

Houghton Wm Cotter
Armstrong A Couderay
Stabler S A "
Wenger Louis Cream
Graf Peter Crivitz
Konieczny K "
Nellson Wm "
Reagan Dennis "
Umberhaum E C "
Wojeiechowski F "
Dahmen H J Cross Plains
Endres Wm "
Petersilie Albion "
Saeman Louis Sons "
Uebersetzig Mrs C "
Virnig Adrian "
Duppler E J Cuba
Fiedler H H "
Splinter & Wiederhold "
Zielowski A M Cudahy
Boodenhagen W C "
Falkowski Frank "
Glanert Richard "
Glazier Fred "
**Gramza J A** "
Henry Hugh "
Hounes Roman F "
Kleineider Richard "
Malacheck Paul "
Schendel Charles "
Woehsner Christian "
Zdunek Ignatz "
Brand Edward Cumberland
Chiedo Peter "
Palmer S & Co "
Paulson Nels "
Mumbleau A A "
Quinlan I W "
Siriann Patrick "
Cohen H Cushing
Kluck J M Custer
Lukasavitz F A "
Sommers T "
Miller Bros Dakota
Hurth Peter Dale
Kuehnl A F "
Weiher H "
Wells W "
Olso & Saurs Dallas
Peterson O G "
Brooks V Dancy
Olbranz John "
Topham E E "
Beiversi Peter Dane
Beuzmiller F "
Esser Mat "
Kelley D "
Millett Charles "
Hunsbusher F A Darien
Lindeman Charles A "
Norton John H "
Callahan Bros Darlington
DeMuth August "
Lappin & McConnell "
Meylor & Flanigan "
Sreenan F C "
Steffen Nicholas "
Kiesel Carl Dartford
Kineass A "
Schultz & Summerfield "
Trumpy Baltz Dayton
Baum J M Dedham
Farley Peter "
Smith A A "

**T. E. BRENNAN COMPANY**
OF MILWAUKEE, WISCONSIN,
Adjusts losses by fire for the insured, and audits accounts for corporations, firms and individuals. Letters from clients during past ten years forwarded upon request.
(See Page 5.)
Adjusting a fire loss is to-day a science.

MANUFACTURERS OF
**Sonnichsen & Stielow Special Machinery and Novelties**
128 SYCAMORE STREET, MILWAUKEE, WIS.

# BREWERS' School and Scientific Station for Brewing.

**Hantke's Brewers' School and Laboratories,** 644-646 BROADWAY, MILWAUKEE, WIS.





R. G. DUN & CO., COLLECTION DEPARTMENT, COLLECTIONS MADE IN ANY PART OF THE UNITED STATES AND CANADA. JAMES A. ROWE, Mgr. Room 332 Wells Building, MILWAUKEE, - - WIS.


**SALOONS—Cont'd.**

Heingum Jens Deerfield
Howe Naaman "
Kirch T A "
Mullen Thomas "
Swan George "
Warg O G "
Kunz Louis Delafield
**Sculley Michael** "
Downs Bros Delavan
Keef Bros "
Mullins Wm "
Stall T R "
Jones Otto Dellwood
Kellner L L Denmark
Pelishek N "
Altmayer Fred De Pere
Baeton Henry "
Collette G A "
Crabb Frank "
Dandory Frank "
De Booth Frank "
De Noble Peter "
Dohn George "
Falck Jacob "
Haanen Martin "
Jansen Henry "
**Knoeller August** (see p 303) "
Marcott S E "
Rupiper J H "
Secor Mrs G W "
Secor L E "
Toonen Henry "
Van Dyck George "
Van Sustern Wm "
Zegers Hubert "
Cooper R De Soto
Eckhart J F "
Franzini J P "
Welch John "
Lebbben J A Dickeyville
Miller Peter "
Hoesley Fred Dodge
Kulos M J "
Rezab Joseph "
Stencil John "
Eivod & Pengelly Dodgeville
Hahn C A "
Hahn J J "
Meuer Christian "
Pascoe W D "
Phillips & Jones "
Thometz H S "
Pabst Brewing Co Downing
Templin Edward "
Gehring H A Dorchester
Hauser Henry "
Koerner John "
Krohnschnable Joseph "
Santer Otto "
Bishell Lawrence Dousman
Schmidt H W "
Kehoe Ed Doylestown
Kirley Willie "
McNulty Joseph "
Hagens P Dundas
Niehaus Anton "
Clasen Christ Duplainville
Boulanger D Duvall
Malcorps Bros "
Bauer Frank Durand
Bauer S A Durand
Boehm John "
Breunig Edward "
Kraft Robert "
Poeschi Frank "
Potier Louis Dyckesville
Stage Camille "
Lin E J Eagle
Norton J W "
Dusault J A Eagle River
Hinzel Martin "
Roderick J H "
Scheribel & Zimbelmann "
Tooley Joseph "
Zimpelmann Charles "
Manz Engelbert East Bristol
Martz John "
Gibb S Eastman
Hanslik Wm "
Shock L R East Troy
Smith A A "
Adler Frank Eau Claire
Akerhaugen O H "
Arnold & Lorentz "
Aubert Frank "
Aurandt Jonathard "
Beaurgeard Fred "
Berg August "
Bresina Joseph "
Brown B B "
Bunde Wm C "
Campbell John "
Campbell & Miller "
Couture Alfred "
Couture Alphonse "
Couture John "
Craig Wm "
Dehnke G H "
De Mars Joseph "
Derouin Joseph "
Dick Jacob "
Dougherty Daniel "
Dowling E L "
Droege Frederick "
Dugan M E "
Dunham W M "
Dunn James "
Dunn Patrick "
Ferigan Thomas "
Franey E J "
Gauthier Samuel "
Gelein Ole "
Glomski Julius "
Gort John "
Gospeter J P jr "
Hinrichs Henry "
Horns Michael "
Hotvedt C N "
Johnson C W "
Johnson Paul "
Johnson Siver "
Kneer F J "
Kopplin & Brog "
Kvisler P A "
Landgraf Henry "
Larson Anton "
Laundry Thomas "
Lehmann August "
Lynam J L "
McAllister Bros "
McMahon John "
McMillan E D "
Mayheu Hector "
Melby Christian Eau Claire
Mertes & Co "
Mikelson Michael "
Miller F W "
Moe & Olson "
Moe S R "
Moe Theodore "
Moen Ole "
Nelson Louis "
O'Brien Edward "
Olson Ole "
Opheim G K "
Perrier Leon "
Peterson P D "
Quigg J C "
Robertson Ryan "
Ronney Jacob "
Runge Wm "
Rust Hans "
Rydell Wm "
Schmidt Louis "
Schmidt Peter "
Schueler & Murphy "
Shaw J J "
Skamser Christian "
Skamser Erick "
Smith Andrew "
Sponheim H A "
Stang Axel "
Steenberg Lewis "
Swenson Anton "
Thompson Christ "
Tomsen N C "
Truax Petroleum "
Voss C F "
Wakeman Joseph "
Woodland E C "
Burnell J Eden
Dillon James "
Fitzpatrick J H "
Bloczynski Bros Edgar
Boezinski Bros "
Hull De Witt "
Meyers Philip "
Nowak John "
Ody Joseph "
Paszek Fred "
Petri Louis "
Szebsdat Fred "
Tegge August "
Weiss Peter "
Zastrow Albert "
Barrett Wm Edgerton
Burblitz Herman "
Erickson Andrew "
Lipke Herman "
**Schrub Wm** "
Sernson Ole "
Tiebert Charles "
Steichen Wm Edson
Lamere Jeremiah Egg Harbor
Gosh Bros Elderon
Iverson Louis "
Amundson & Thompson Eleva
Moe Edward "
Nelson N B "
Gahle Ernest Elk Grove
Anderson Wm Elkhart
Lee N R Elkhorn
Norton J H "
Rafferty John "
Walsh G C "


# Geo. F. Rohn,

*"Everything Electrical."*

Storage Battery Systems installed complete. Write me. MILWAUKEE.

**POLK'S PUBLICATIONS:** Gazetteers and Business Directories of MANY STATES, Medical and Surgical Register of the United States, Dental Register of the United States, Milling, Lumber and Real Estate Directories, and OVER 70 CITY DIRECTORIES.



Bembennek Katherine Ellis
Paller Mike "
Sowniski Caroline "
Sowniski Julius "
Wyocki John "
Maas Mrs G & Son Ellisville
Borlang C A Ellsworth
Huber W L "
Luke Henry "
Smith Andrew "
Enders Wm Elmgrove
Pelz Frank "
Ramstack Frank "
Jesse C F Elmhurst
Reinert Wm "
Balfanz F W Elroy
Blank J M "
Conway Bros "
Emmons C C "
Fresley Ole "
Kettleson Martin "
Lancaster Wm "
Raetzmann Henry "
Bender Michael Elton
Gallagher Jerry "
Jones & Bender "
Donaldson Wm Embarrass
McClown J "
Garity Thomas Emerald
Moor Chris J "
Zapfe Ed Emery
McDougall & Reid Endeavor
Bottkol George Euren
Hogan John Fairplay
Mertus M "
Burnie Mathew Fairchild
Emanuel Edward "
Emanuel Emil "
Dohne Wm Fairwater
Kusiewski Joseph O Fancher
Drifka Math "
Emanuel Gus Fall Creek
Glodosky Frank "
Hamsler & Patswalt "
Harke — "
Lindenthaler Philip "
Pense G O "
Schultz Louis "
Ashley Bros Fall River
Dugan Michael "
Williams John "
Fritz Peter Fennimore
Lenahan & Smith "
Manning Wm "
Mulrooney & Cull "
Stephens Worden "
Pazek John Fenwood
Severin Henry "
Smith Wm "
Umhoefer Benjamin "
Ester J F Fifield
Lessard Herman "
Schreiner John "
Stewart J S "
Wittig E W Fillmore
Bladorn Wm Flintville
Campbell John Florence
Cerelle Fred "
Cleary David "
De Rosia Fred "
Doyle James "
Johnson Mrs Frank "
La Fontain Peter "
Lozo Frederick Florence
Olson Albert "
Rooksby M A "
Sutherland A E "
Alexander G A Fond du Lac
Aranc John "
Arenz Michael "
Bannon John "
Bassett Eugene "
Bassett Israel "
Battermann August "
Becker & Ambelang "
Body J P "
Bruett Henry "
Brunkhorst Bros "
Buchholz Julius "
Bussewitz F J "
Calcy S B "
Carey J F "
Chapleau Thomas "
Corbellie N Z "
Dreis Christ "
Duquette P J "
Ehrhart P C "
English & Koehn "
Finzelberg Fritz "
Fitzgerald John "
Fitzgerald Patrick "
Francis J H "
Franey John "
Fritz Frank "
Groesbeck E C "
Guenther Gottfried "
Guepe P J "
Gutreuter Matthew "
Hau F W "
Hau J L "
Heisler J F "
Henney John "
Hopper G B "
Huebner Mont "
Jagdfield C H "
Justen Bros "
Justen L J "
Kalitt F J "
Kolb John "
Lambert Edward "
Lange John "
Lanser & Procknow "
Lapine Edward "
Lauenstein F H "
Lewis House "
Lewis J C "
McDermott Bros "
Manderscheid Fred "
Marcoe Alex "
Markow Wm "
Miller Albert "
Miller E H "
Morarity T J "
Murray & Finnegan "
Norton & Greene "
O'Conner M J "
Olsen Axel "
Panger Eugene "
Pommerich & Aranz "
Prall Simon "
Prinslow A M "
Rasmussen Mrs B O "
Reichenbach Theodore "
Roll Henry "
Schaefer Bros "
Schaefer Christian "
Schmidt Bros "
Schmidt E G Fond du Lac
Schmidt F H "
Scholl J U "
Schultze H F "
Schussler Albert "
Secor Edward "
Seresse Nicholas "
Simon P R "
Simon Stephen "
Slater J H "
Snow Arthur "
Stamm Edward "
Stanton J J "
Sterr Marcus "
Strong George "
Surprise Gib "
Tanfges John "
Tobin James "
Tompkins M M "
Wagner Seraph "
Ward Oscar "
Weasea F G "
Weber Peter "
Weiss Herman "
Zoellner Wm C "
Zoellner & Brunkhopst "
Buckles L Fontana
Cone Bros "
Wheeler C "
Henrickson Bros Fontenoy
Canary Wm Footville
McCullon James "
Barnard Bros Forest Junction
Koehn Arthur "
Loftus James jr "
Immel P Forestville
Eiseman A A Forks
Beyer Theodore Fort Atkinson
Hansen August "
Hotel Snover "
Humis P J "
Kreuger August "
Laugholff F T "
Lohmaier Wm "
Muehler E F "
Westphal Charles "
Funke & Schabacker Fountain City
Gerlich Fidellis "
Mueller Leopold "
Ulrich Wm "
Harris J A Foxboro
Bauer P A Fox Lake
Bengan N H & Co "
Damrow Theodore "
Litscher Christian "
Pettack Christ "
Schliep John "
Watson & Alexander "
Welsh M J "
Thiel Adam jr Frank
Broitzman E Franksville
Leonard Mrs John "
Rammelt F W "
Schwartz Henry "
Carlin & Paine Frederic
Gamche R "
Hubbard C H "
Matushak John "
Soderberg & Anderson "
Gruhle Ernest Fredonia
Weinreich Mervin "

Engines, Cotton Elevators, Dry Kiln Appurtenances, Steel Plate Planing Mill Exhausters, Drying Apparatus, Fans and Blowers.
WM. BAYLEY & SONS CO.,
732-766 GREENBUSH STREET. MILWAUKEE, WIS.

**Directory of the Entire Real Estate Interests** OF THE United States.
Names of all Dealers, Land Companies, Investment Companies, Brokers, Etc.
R. L. POLK & CO., Chicago, Ill.

THE BEST IS CHEAPEST **Green Bay Business College.**
Offers Superior Instruction. (See opp. p. 422.) E. F. QUINTAL, Prop.



Mining Brokers, Timber Land Agents, Mineral Lands, Investment Companies, Trust Companies, Real Estate Dealers, Address of all in the United States given in POLK'S REAL ESTATE DIRECTORY. R. L. POLK & CO., Chicago, Ill.

**SALOONS—Cont'd.**

Gierach Frederick Friestadt
Hilgendorf Henry jr "
Behnke F W Fremont
Hofberger Jacob "
Schmid Louis "
Wolf Julius "
Sullivan Ed Friendship
Wrchota Joseph "
Sutka Joseph P Gad
Meiswinkle Hugo Gagen
Klandrud H L Galesville
Olson Marinus "
Pederson Nels "
Cusman Frank Galloway
Cassutt C J Gay's Mills
Gaffney & Murphy "
McCormick Bros "
Hoesly M H Genesee Depot
Monti Louis Genoa
**Campbell H T** Genoa Junction
Timm Albert "
Johns Wm E Georgetown
Krueger J F Germania
Nyro John Gile
Snarsky Bros "
Toccia James "
Bocher Louis Gillett
Carlson Oscar "
Clark J M "
Grady W M "
Rocher L "
Warner W "
Gunderson Emil Gilmanton
Michael Wm "
Schaettes C G "
Schuldt Max "
Levia Wm Gleason
Durgin N G Glen Flora
Yeoman & Liberty "
Barr Frank Glen Haven
Beckett W H "
Millin J W "
Brokl & Wagner Glenwood
Haynes K N "
Kroll F W "
Beaser V Glidden
Bell Martin "
Carey Michael "
Chase Daniel "
Dumel Gottfried "
Fenning F "
Flynn Nicholas "
Hart Lawrence "
Henning Herman "
Kauffman Otto "
Kline Charles "
Mitchell John "
Mohr Joseph "
Moser F W "
Penning Frederick "
Pierce Fred "
Schwartz Henry "
Schwenchage Adolph "
Straetz George "
Nelson Peter Gordon
Underhill Chas "
Winker Samuel Gouda
Barth Martin Grafton
Geis Jacob "
Karstens Charles "
Roebken Ernest "
Schnabel & Viessalmen "

**Anderson Nate (see p 407)** Grand Rapids
Berg Wm "
Casberg John "
Chamberlain James "
Denis O "
Gouger Charles "
Grignon G G "
Hallmuller John "
Harvey R R "
Hayes E M "
Heisler Louis "
Hollmuller John "
Johnson Wm "
Johnston & Mason "
Lawler E W "
Lutz Jacob "
McCarthy Michael "
Mason G W "
Mason & Johnson "
Menier H N "
Monians Joseph "
O'Connor Bros "
Reimer Joseph "
Shadowski Lawrence "
Silverman Joseph "
Smith Herman "
Springer Wm "
Tomsyck Nick "
Zion S & Co "
Beaver George Granton
Marsh S S "
Storm Wm "
Bonnville & Trudeau Grantsburg
Cohen Simon "
Olson W F "
Watson James "
Barres John Granville
Billmeyer Henry "
Schubert Louis "
Waechter David "
Brannan M C Gratiot
Heitkam H B "
Johnson T M "
Leary Bros "
McBrannon John "
McCauley J P "
Simons John "
Thompson Eugene R "
Allen W B Green Bay
Baeten Peter "
Bailey J H "
Barth Edward "
Basten John "
Becher John "
Bertholdt Christopher "
Bins J J "
Birmingham Wm "
Blase Frank "
Bodart August "
Bosse August "
Brice John "
Bruyere Charles "
Budzis Michael "
Bunker A C "
Champagne Joseph "
Clement C "
Collard Deslile "
Conard Joseph "
Conley & Co "
Cook James "
Crabb Joseph "
Deaisch E J "

Delaporte W A Green Bay
Denisty Emil "
Deterville Louis "
Dewalen J "
Dittmar L F "
Dockery J H "
Early John "
**Foresman W M (see p 439)** "
Fredrickson Wm "
Friemann Michael "
Gajewski Henry "
Gehr Frederick "
Geyer A A "
Gilson Eugene "
Goethe Fred "
Goyer D J "
Gronnert George "
Gross Godfrey "
Gross J G "
Hall F G "
Hanrahan H G "
Hanrahan J E "
Hanson Louis "
Harrigan George "
Horn Charles "
Haybrecht Theresa "
Jaquet Clement "
Jeffrey Joseph "
Joppe August "
Joseph John "
Kaye Elie "
Kitts Henry "
Kolocheski & Chlebowski "
Krug Henry "
La Court Anton "
Laes Jule "
Lagers Peter "
Larscheidt Lorenz "
Liska Joseph "
Luedtke Otto "
Lurquin Joseph "
McCarthy Richard "
McGinnis J H "
McGinnis W J "
McWey Charles "
Mack Nels "
Martin & Hubert "
Massopust F J "
Mathys Andrew "
Miller C L "
Mohr Frank "
Nick John "
Nier Louis "
O'Neil M E "
Opicka Anton "
Patten Milton "
Penney Patrick "
Petcka James "
Pfotenhauer Charles jr "
Piaskowski Joseph "
Planteko John "
Quatsoe J A "
Raeser & Gille "
**Reis Andrew (see p 439)** "
Reynen Anthony "
Rocheleau W G "
Ross J W "
Ruelle Louis "
Ryan J A "
Ryan Patrick "
Schaut Hubert "
Schrevens Victor "
Schroeder & Miller "

**DESIGNERS** And Builders of Special MACHINERY and TOOLS.
Wisconsin Machinery & Manufacturing Co., Milwaukee, Wis.

**Blue Rock Natural Lithia Water** Cures Bright's Disease, Rheumatism and Diabetes.
ROCK COUNTY MINERAL WATER, COMPANY, JANESVILLE, WIS.



Schmidt J F Green Bay
Schwartz G J "
Sequin Wm "
Shaughnessy J E "
Sigl W S "
Soper J V "
Seims P M "
Tennis Alexander "
Tennis J L "
Tilly Paul "
Van Boxel A B "
Vandenover H "
Van der Heiden Charles "
Van de Zande John "
Van Kessel Frank "
Van Veghel Peter "
Wendricks F "
Wetts Charles "
Ysebaert August "
Zegers John "
Zilles John "
Hein Henry Greenleaf
Shea Peter "
Glasser Theodore Greenville
Heindel John "
Meinell John "
Booth W W Greenwood
Braun Chris "
Masters R A "
Hoffman Joseph M Gresham
Hoffman Max "
Scherer — "
Schultz Edward "
Hirzle M Hackley
Hart R J Hager City
Schirpke John & Co Halder
Steach Joseph "
Conrad Adam Hales Corners
Dramburg Felix "
Kaelsch A "
Zahn Albert & Son Hamburg
Conrad Frank Hammond
Emmerich Charles F "
Kernan Frank "
Larson J G "
O'Brien Steve "
Steiger George "
Watterlin & Larson "
Beach & Gray Hancock
Toynbee & Strong "
Barrington George Hannibal
Holiger Daniel "
Kearney L S "
Wirth J Hanover
Giese Frank Harrisville
Kajath Emil "
Beinke Gus Hartford
Brumm Anton "
Courtney John "
Falk H J "
Gaspar Mrs John "
Gehl & Zurn "
Geller John "
Kreutz Philip "
Loos Edward "
Milbauer Louis "
Ryan & Lehn "
Sangster E W "

Sonnentag Joseph Hartford
Thiedeman H F "
Ziegler Charles "
Bau Henry Hartland
Gerbensky C "
Krause J H "
Kluck & Connors Hatley
Solkoski John "
Kin James Haugen
Macak John "
Betz Wm Haven
Franzmeier Bros "
Hamey J H Hawkins
Solum Bros "
Thead Edward Hawthorne
Buerger George Hayes
Kruschke Fred "
Strehlow W "
Eckes Henry Hayton
Goeser H "
Schoot Fred "
Berger John Hayward
Byrnes H A "
Carlson Bros "
Duffy Thomas "
Hanson Olaus "
Holmstrom Oscar "
Johnson John "
Lessard Adolph "
Moe Olaf "
Peterson Charles "
Tonstad Ole "
Blindert Joseph Hazel Green
Kitto Jesse "
Vassen Wm "
Derig John Heafford
Wattawa J G Hebel
Arndt Bros Helenville
Beidel K J Hewitt
Gouring John "
Hartel Henry "
Kantza Frank "
Peterson J High Bridge
Stroschine O Highcliff
Klingele C & Son Highland
Longmire Wm "
Miller Wm "
Tanner Philip "
Mill G . Hika
Schurer Hugo "
Strattman F "
Gage C D Hilbert
Jantz Edward "
Kropp John "
Meier Peter "
Olander Adolph "
Phillipi Nicholas "
Benish E L Hillsboro
Prochaska Robert "
Weinstein Augustus "
Nelson Albert Hintz
Graf Wm Holcombe
Schirpke John & Co Halder
Steach Joseph "
Huitink Joe Holland
Vanable Mrs Martin "
Bolden R O Holmen
Schulze H & Son "
Bossmann Mrs Wm Horicon
Dowe Edward "
Gadow Ernest "

Gallasch Ernest Horicon
Herker Paul "
Muth Herman "
Pluck M J "
Kreuter Gustav Horns Corners
Collar M W Hortonville
Fischer Richard "
Gitter George "
Klein Bros "
Mueller Anton E "
Steidl Frank "
Steidle Charles "
Gardner Wm Houlton
Jewell John "
Lahr Charles Howards Grove
Meyers August "
Witte August H "
Hodgson A Hubbleton
Reynolds Thomas "
Kelley Thomas Hub City
Murray Frank "
Rebllard Henry "
Stuettgen — Hubertus
Zanke B H "
Bonnes & O'Brien Hudson
Borge John "
Erickson Gust "
Hochstein A & J "
Howard Timothy "
Keef James "
Zimmerman Albert "
Florin Joseph Humbird
Francis P M "
Hahn J C "
Russell C "
Abelman Nick Hurley
Adelino & Martino "
Amo Robert "
Audi John "
Barbaloise Anton "
Boutin & Leoni "
Campbell & Co "
Dalberg Peter "
Erspamir Constantine "
Forest Hazel "
Friolo Martin "
Gallagher Edward "
Geshel Joseph "
Gullan Frank "
Hendrickson Isaac "
Hocking Christopher "
Hoyt & Lawler "
Isaacson Wm "
Johnson Edward "
Johnson & Make "
Kolberg John "
Kyro John "
Lanzer Edward "
Lanzer Patrick "
La Page Henry "
McDonald & McPhail "
McGraw Wm "
Mackie Elias "
Mackie & Sullivan "
Maki Yako "
Matelski John "
Miller Charles "
Minick John "
Molino Joseph "
Neudahl J H "
Noren Algot "
Pawlicki Henry "
Potvin Edward "

NED WITHERS, REAL ESTATE, AND ABSTRACTER AND EXAMINER OF TITLES. Lock Box 176, ASHLAND, WISCONSIN.

**Robt. B. Clark** WHOLESALE Buyer and Shipper HAY, GRAIN, SEEDS, POTATOES CHIPPEWA FALLS, WIS. Write for Prices

# IMPROVED FARMS
For Sale by A. C. UECKE, Cumberland, Wis. (See p. 12.)




**SALOONS—Cont'd.**

Rogers Charles Hurley
Rousa Alex "
Rubett John "
Simonson Benjamin "
Stefans & Tocci "
Baker T W Hustisford
Bauer Richard "
Grimm Gottlieb "
Lehmann Otto "
Lehmann Paul "
Roeseler Theodore "
Zietlow Albert "
Foelker Ferd Hustler
Hammond Frank "
Terrilson Charles "
Briski J A Independence
Elstad Bros "
Kanson & Dahl "
Libowski Joseph P "
Lokken Thos "
Misch Michael "
Sourah Paul "
Zilla Andrew J "
Adams Joseph Ingram
Holland James "
Kearney Bros "
Kunz Steven "
McFarlane John "
Klein Frank Interwald
Buccanero M Ironbelt
Buccanero V "
De Petro S "
Fonnolo Frank "
Kyro John "
Berends Mrs Henrietta Iron Ridge
Kalpennick A "
Lang Chas "
Aho John Iron River
Andre Joseph "
Calbby Andrew "
Carignan & Moreau "
Chatelois Patrick "
Cole John "
Ellerman Bros "
**Grimpo Hotel** (see p 473) "
Happle Max "
Hickey Thomas "
Holden Patrick "
Hubbard Isaac "
Johnson John "
Kerr Stafford "
McAlear J P "
Mackley John "
Moe & Amundson "
O'Malley Michael "
O'Toole Thomas "
Peterson & Olson "
Riley James "
Robertson Robert N "
Sand L N "
Strege Fred "
Wilkins F B "
Hoeft Frank Ixonia
Gilbert George Jackson
Wittig F Jacksonport
Abbott & Champion Janesville
Anderson F W "
Buggs Herman "
Burns E F "
Carpenter C H "
Carroll W H "
Casey John Janesville
Connors E B "
Connors I F "
Dalton Thomas "
Dermody E M "
Finley R F "
Garney W H "
Gokey James "
Gurney Wm & Co "
Hart W C "
Heimer John "
Hemming J E "
Herrmann Charles "
Holt Adam "
Jones C J "
Jones F R "
Karberg J C "
Kath Herman "
Kneff C F "
Knipp Wm A "
Koester Leo "
Leffingwell & Buchanan "
McClellan Alex "
McKeigue & Worthington "
McNeil & Donnelly "
McShane Mrs M "
Maine E F "
Mason W P "
Podewell R W "
Rens Philip "
Sennett J J "
Sheridan James "
Sheridan & Byrne "
Siegel T F "
Smith E O "
Stillson F C "
Sweeney J F "
Van Gilder Harry "
Wilbur L J "
Albright & Ward Jefferson
Bienfang Christ "
Clark John "
Eckert J C "
Gauser Peter "
Gill Fred "
Gutheil R F "
Haag John "
Hartzheim F J "
Hass Mathias "
Hauser A F "
Kresling Christian "
**Mueller Edward** (see p 491) "
Peterson Charles "
Pfaller Frank "
Schweinler G J "
Turek John "
Knytter J A Jennings
Mecikalski Bros "
Wolfgram Ed "
Joyce Jas Jewett
Monoghan Jas F "
Haisington Wm Joel
Beneke H C Johnson Creek
Martin J C "
Teich H A "
Arians Wm Junction
Busa Frank "
Piekarski Aug "
Pillichek & Wesley "
Wire Frank "
Jerbitz Otto Juneau
Haertel Charles "
Hartzheim Michael "
Hildeman J H "
Ihde Herman "
Joda Alexander "
Lehner Michael "
Nelson Albert "
Peters J F "
Rahr Wm "
Schmidt H C "
Brainerd A E Kansasville
Stall B C "
Armstrong T W Kaukauna
Aufreiter Frank "
Barrett James "
Biese Peter "
Coppers John "
Corcoran J H "
Droeger Wm "
Egan Wm "
Eimermann Peter "
Esler Peter "
Faust C J "
Foerster Albert "
Haas Herman "
Hamer C H L "
Haupt & Son "
Heinz August "
Hendricks Joseph "
Kraemer M J "
Kromer G J "
Langlois F D "
Lucas John "
McClure E T "
Martel Albert "
Mulholland George "
Niesen M H "
Ristau Bros "
Ruppert Jacob "
Schlude Henry "
Schreiber H F "
Stoeger Alexander "
Veraghen Martin "
West George "
Whittmann John "
BurchardG Kekoskee
Liegl Joseph "
Kellner Joseph A Kellnersville
Kellner M & Sons "
Pfeffe Frank "
Stokes C F "
Linzner Theodore Kempster
White Frank Kendall
Gilbert John Kennan
Weiss George Kendall
Albert John Kenosha
Barth & Jorut "
**Beyer Peter** "
Breen P T "
Connery John J "
Deom & Smith "
Dosemagen & Co "
Drake & Hammond "
Edwards C L "
Eichelman & Hale "
Engelberg Henry "
Eppler V V "
Frandsen Edward H "
Frezek Joseph "
Galles Peter "
Gerling H A "


DESIGNER and ARTISTIC METAL WORKER.

Manufacturer of HAMMERED LEAF WORK, such as FLOWER STANDS, LANTERNS, LAMPS, INKSTANDS and DESK OUTFITS in all Kinds of Metal and Styles.
C. COLNIK MNF'G CO., 221-225 EIGHTH ST., MILWAUKEE, WIS.

G. D. JONES LAND CO.,
WAUSAU, WIS. (See page 9)

We Own 28,000 acres Marathon County Lands.

# FERROFIX BRAZING CO.

**251 LAKE ST. Milwaukee, Wis. (See page 3.)**




Globe The Kenosha
Greenwald Edward "
Gregory & Gregory "
Harrington George W "
Harman Phillip "
Keating John E "
Kirk John W "
Kleist John "
Kollman Wm "
Kollman & Willems "
Kollmann Peter M "
Krah Robert "
Langan John F "
Lanzino & Simone "
Loef Joseph "
McCarville G G "
McLennan Daniel "
Madar John "
Miller H W "
Mochus John "
Mogolis Julius "
Niederprim Michael "
Olin Mathias "
Padula & Lamacchia "
Palmgreen Fred "
Pecnik & Lampert "
Peterson Christ "
Robsel Martin "
Schend W J "
Schmitt Bros "
Schmitt Mathias D "
Schoeley M J "
Szpokowicz & Mockus "
Tennessen Andrew "
Volmer Wm "
Wallig Nicholas "
Wedelstedt & Wilson "
Brandt Charles Kewaskum
Guth John "
Marx Nicholas "
Mertes N I "
Ramthom Henry "
Redig Joseph "
Schaefer J W "
Schaefer & Schulz "
Schneider Henry "
Strube Frank "
Ziegler Wm "
Bitzan John Kewaunee
Erichsen Mathias "
Gauthier Joseph "
**Karsten Wm (see** p 512) "
Kilmesh Theodore "
Kilmesh Wenzel "
Kosenski Wenzel "
Kozina J J "
Kuelhanek J J "
Lipsky Julius "
Selner George "
Wanek George "
Balz Nicholas Kiel
Berth Julius "
Klauk Frank "
Kretsch Frank "
**Lindner August** "
Mueller J C "
**Mields A H (see** p 517) "
Redman Charles "
Wagner Michael "
Weistkopf Charles "
Berg Peter Kilbourn
Bierbauer Wm "
Heimel Jacob "
Juelson & Peterson Kilbourn
Lang Edward "
Luettgerodt Bros "
Pribenow Wm "
Remmel N C "
Reynolds N C "
Stanton Wm "
Walker W J "
Laeyendecker John Kimberly
Moder Charles "
Pahl R Kingston
Spuhl Henry Kirchhayn
Hoffman A Knowles
Marose C "
Wittman J W "
Feit A Knowlton
Werlie & Son "
Barta J Kodan
Dresser Wm Koepenick
Haldorf Dick Kolberg
Ahrens Carl La Crosse
Allen F W "
Ambrose John "
Amsrud John "
Amsrud Otter "
Ausfelder Mary "
Bailey David "
Beranek F V "
Berg W H "
Berger G H "
Bion L J "
Birnbaum John "
Blaha Frank "
Boyle Edward "
Boyle Wm "
Cameron W D "
Carl Gustav "
Chapiewsky Frank "
Collins E F "
Collins J H "
Dahl Enoch "
Dearman J W "
De Lacy J C "
Doering Oscar "
Eakins Wm "
Ebner Joseph "
Egstad O H "
Fitzwater S H "
Forseth E P "
Foster R B "
Franz Wm "
Freas J J "
Gautsch W J "
Gilbertson Albert "
Gilbertson Andrew "
Gramling J G "
Groth Wm "
Groths Charles "
Gruber Albert "
Gunderson Sever "
Hagen C L "
Haley Martin "
Hartung John "
Hellwig Gustav "
Hettinger J B "
Hirt Andrew "
Hnilicka Charles "
Hoff M L "
Holmes W S "
Holzhanner George "
Hotel Burlington "
Hundt John "
Ikert Ignatz "
Johnsling Amund La Crosse
Johnston E M "
Jorgenson Fred "
Justin F W "
Kabat J J "
Kaiser Nicholas "
Kanard O E "
Kelly Joseph "
Kentucky Liquor and Wine Co "
Klaus Samuel "
Kolb J M "
Krismer J A "
Larson Otto "
Lewis O G "
Luedke A A "
Malin J G "
Marks Fred "
Martinek John "
Masrud Martin "
Meinert Otto "
Miller Albert "
Miller F W "
Miller H H "
Muraun John "
Neukomm John "
Noll Herman "
Novak J F "
Olson Christian "
Osweiler Mathias "
Panke Herman "
Pedersen Nels "
Pittenger & Keaveny "
Poehling Henry "
Porter C H "
Pruetz Charles "
Reget H C "
Rennebohan & Son "
Riley A J "
Roth J J "
Ruprecht Emil "
Ryan T W "
St Mary Michael "
Sauer Andrew "
Schaldach F A & Co "
Schlicht Fred "
Schlutter August "
Schneeberger John "
Schneeberger Leonhardt "
Schneider H V "
Schroeder C G "
Simenson Christ "
Skundberg Hans "
Snyder C S "
Spah Paul "
Strum Olof "
Stuhr G T "
Stupka Frank "
Tyler Mrs O J "
Van de Drink John "
Walter John "
Weigel & Melzarek "
Welch S P "
Wermuth E D "
Will Paul "
Williams John "
Willinger Matthew "
Wsetecka J F "
Zahn John "
Zein & Co "
Anderson O E Ladysmith
**Baker Tom (see** p 543) "
Davis Presley "


THE MUTUAL BENEFIT LIFE INSURANCE CO.

Organized 1845

"THE LEADING ANNUAL DIVIDEND COMPANY"

JAMES D. PRINGLE, Gen'l Agent

Room 5 Marston Block, MADISON, WISCONSIN.

**The Eau Claire Business College**

**EAU CLAIRE, WIS.**

A RELIABLE SCHOOL ESTABLISHED 18 YEARS AGO.

# Model Makers Stamping and Tool Co.
LA CROSSE, WIS.





THE UNION CENTRAL Life Insurance Co., Cincinnati, Ohio
ORGANIZED 1867. Assets, $43,891,738.40
Good Reliable Agents Wanted.
M. D. FETHERS, Gen'l Agent, Southern Wis.
(See Page 7.) MADISON, WIS.


**SALOONS**—Cont'd.

Decker Herman Ladysmith
Haddick John "
Leveille Rock "
Volkman Bros "
Wilson Grant "
**Kohn Bros (see** p 549) Lake Geneva
McGraw & Manley "
Groff John Lake Church
Johann Wm "
Bare Wm Lake Mills
Bretzman Otto "
Gericke Walter "
Hein Wm "
Pruess E, "
Statz Joseph "
Anberg O G Lake Nebagamon
Davidson John "
Hendrickson M "
Clymer T Lakewood
Oelshager Phil Lambert
Blewett Bros Lancaster
Dechow John "
Edwards M & Son "
Pink Bros "
Rudersdorf & Riedl "
Trentzsch R N "
Wenzel & Blakesley "
Leimbach Fred Lannon
Muzzy W H "
McDonald Mrs J A Laona
Sergent F O "
Waterman M "
Kinder Peter LaValle
Krentzmann Henry "
Thompson J F "
Preston John Leadmine
Bellmore Bros Lena
Gigaire Isadore "
Kadlec John "
Lebouef L "
Leteah Frank "
McGuire Michael "
Mleziva Mike "
Schoenbeck Carl "
Skokpole & Zima "
Barr John Leopolis
Thomas Charles "
Turcek & Brunner "
Lehner L & Son LeRoy
Schnedbauer M "
Strasser John "
Uubar Jos "
Wasse Alois "
Gastin Pete Lime Ridge
Lane Wm "
Gigot Mrs Henry Lincoln
Paul Joseph "
Cushman V E Linden
Hicks Thomas "
Engelking F Little Black
Leitle Jos "
May Paul "
Glondeman Henry Little Chute
Kilsdonk J A "
Schemmer N "
Weyenberg J G "
Perket William Little Sturgeon
Buchanan Bert Lodi
Henning Henry Loganville
Kruse Wm "
Westedk H Loganville
Williams Ed "
Billing & Meyer Lomira
Dobblepuhl F "
Hacker John "
Kinkel Wm "
Mack Jos "
Marx Mathew "
Strobel Eli "
Bare W W London
Strasburg W H "
Fries Thomas K & Co Lone Rock
Griffin M J "
Winterburn K E "
Jorgenson Lars Longwood
Dietz Neil Louisburg
Dreessens Wm "
Placke C "
Lees Arnia Lowell
Ludwig Charles "
Pease Fred "
Altman Otto Loyal
Allman O H "
Bauer J P "
Bauer & Young "
Betzoll George "
Braun Alois "
Klassen Nicholas "
Leabel Sam "
Lenling Wm "
Vetter Frank "
Vlassen Mick "
Die Bush Oliver Luxembourg
Elfner G M "
Kredelkamp B "
Linzmeyer Charles "
Melesa Felix "
Petry Jules "
Spitzer Nic "
Toebr F A "
Arens Samuel Lyndon Station
Doovak F V "
Dupless Frank J "
Mitchell James "
O'Brien Michael "
Pfahler & Lawler Lynxville
Smith Ed & Co "
Hollincamp & May Lyons
Hanson Rasmus N McAllister
Hotels Sam "
Ahrensmeyer F C Madison
Albright & Glunz "
Andrews Mrs James "
Berry Bros "
Berry I G "
Brandenstein & Hemel "
Burmeister H C "
Butterfield E B "
**Capital House (see** p 579) "
Cawley James "
Cronin M R "
Dick A H "
Ecksteadt E E "
Flom Frederick "
Fuss Justin "
Gerke Wm "
Grove E H "
Grove W A "
Haak Louis "
Hamacher P J Madison
Hammes J H "
Hansen Alfred "
Harbort F C "
Hender Henry "
Hollatz & Donely "
Hughes W H "
Johnson F A "
Johnson & Herhein "
Kirch C J "
Kirch John "
Kleinheinz Bruno "
Lacher Albert "
Lacrosse Mathew "
Lally Ambrose "
Lamboley A J "
Larson Edward "
Lavin O E "
Lueck F C "
McCormick James "
McCormick Patrick "
Malone F J "
Mayer C A "
Meuer J P "
Moen Ole "
Moran Edward "
Myhren M O "
Nelson Martin "
Niebuhr Henry "
Norton E C "
Olson O H "
Pich Julius "
Riesen Christian "
Ripp John "
Ruddy Thomas "
Rullhusen C A "
Schlotthauer Otto "
Schmitt John C "
Schubert Andrew "
Schubert A H "
Schultz L F "
Sennett & Loomis "
Shaughnessy H J "
Statz Engelbert "
Statz Mathias "
Stidgen George "
Sutter John "
Weckesser H G "
Wilkey Samuel "
Wirka W J "
Fleming John Malden Rock
Wirtz John Malone
Brown G W Manowa
Garry Wm "
Grier Otto "
Hageman H J "
Neil S S "
Sclicp John Manchester
Tonn Rudolph "
Wendlandt E J "
Auemueller Joseph Manitowoc
Beers Charles "
Bouril C J "
Brady J S "
Christiansen Peter "
Cizek Wenzil "
Calburn Wm "
Dempey James "
Dempsey M H "
Eichman Herman "
**Gehbe F H** "
Grass Jacob "
Hallorn John "
Hamel J A "
Hartwig C A "
Herman W M "


CEMENT { Milwaukee Cement Co., 7 Plankinton Bldg., Milwaukee, Wis.

# J. CHRIS. HEINRICH, Machinery Broker

**Boilers, Engines, Pumps, Gas and Gasoline Engines, 921 Garfield, MILWAUKEE, WIS. Compressors. Suction Gas Producing Plants Installed.** (SEE PAGE 4.)




**Hotel Victoria** Manitowoc
Hoyer Wm "
Husar Jacob "
Juikowic Joseph "
Kaems A W "
Kapitz Joseph "
Kiesehorst H W "
Krainik Joseph "
Krueger Charles "
Kuhl John "
Meyer Henry "
Meyer J G "
Oberland E A "
Olson Louis "
Pautz & Streick "
Rank Louis "
Robinson Thomas "
Rosenfelder F J "
Rugowski Mathias "
Schindler Edward "
Schuette Wm "
Schupp J H "
Seitz Emil "
Shimonek Fred "
Singsheim B "
Skavada M A "
Sladky Wenzel M "
Sracina Frank "
Stange E "
Staudt J A "
Staudt M P "
Stephani Wm "
Veith Frederick "
Wattana Simon "
Weinschenk Edward "
Wellert Max "
Wienke Wm "
**Williams House** (see p 603) "
Willinger Wm M "
Winkelmann Henry "
Witt Wm "
Zingsheim Mathew "
Alti Matt Maple
McKinney Wm "
Malon V "
Klanck H Maplehurst
Salameta Nick Marblehead
Sartori Massimo "
Bauer John Marathon
Heil Conrad "
Krahn Gustav "
Kutz Otto "
Lemmer & Wardin "
Schneider A J "
Trauba Joseph "
Steiner Wm March
Gamman Birt Marengo
Hopkins G W "
Anderson Hans Marinette
Anderson & Olson "
Behnke Andrew "
Benesch Ignatz "
Burton Samuel "
Clish Amy "
Costello & Ollinger "
Dahlman Isaac "
Delgoff Thomas "
Dufferin Leo "
Dulford A M "
Eck Benjamin "
Edenborg Peter "
Hachey Edward "
Hamilton Chauncy "
Harbick Charles "
Hills A H Marinette
Hogan Martin "
Hubert Gust "
Ihler John "
Jensen Peter "
Jensen P F "
Johnson J E "
Kellerman Henry "
Kobessen & DeTempel "
Laduke John "
Leroy Fred "
Loose Fred "
Lord J R "
Lorensen Martin "
Martin J J "
Miller John "
Miller & Zenther "
Murray E K "
Nowakowski Simon "
Olson Victor "
Paulu John "
Petersen Henry "
Rasor Emil "
Richard Daniel "
Seavert Christian "
Skubitzke Frederick "
Strom A R "
Trepanier Joseph "
White G E "
White L H "
Wistrom Olof "
Wood Lant "
Fuchs Bros Marion
Fuchs Fred "
Geske W F "
Krieser C H "
Lorrig Michael "
Riesenberg C F "
Wessman Charles "
Geidel E H Markesan
Radschweit Fred "
Schroeder Gust "
Stroschem Wm "
**Yosemite House** "
Adler J E Marshfield
Arndt Bros "
Bartl Michael "
Bauer Wm "
Baumann Louis "
Blodgett C H "
Blumenstein Gustav "
Brackendorf John "
Dickof Peter "
Dorpat J C "
Dumas Edward "
Fostner Joseph "
Grall Joseph "
Hartl Lorenzo "
Hensen B P "
Klauck Gus "
Kohl George "
Kuehmichel C J "
Leiteritz R J "
Marx Gerhard "
Nening Peter "
O'Connor J J "
Raab John "
Rebsteck Joseph "
Scheibe E P "
Schneider F X "
Springborn Wm "
Stangel Michael "
Sturm Wm "
German Paul Marshville
Kepf Joseph "
Neiss & Nett Maryland
Schiller Joseph "
Boehnlein James Marytown
Nett J E "
Magnuson & Naucher Mason
Matson & Collins "
Olson & Brekke "
Bossell Fred Mattoon
Elsholtz Charles "
Hiller Anton "
Algeo J G Mauston
Borning & Ohmer "
Hageman Henry "
Haner John "
Howard S F "
Kelly Michael "
Keisling Edward "
Klimient Wm "
Klipple Conrad "
McGarty John "
Miller & O'Neil "
Schroeder C F "
Seebacker John "
Walsh & Keegan "
Bamig Byron Mayville
Borngraber W F "
Buchner Ludwig "
Gramlow August "
Kahlhammer John "
Reichert Wm "
Remmet Peter "
Wild Mrs Anna "
Wittmann Andrew "
Zuehlke H S "
Corey Edward Mazomanie
Schmitz Michaels "
Sweeney A A "
Welsch Hugo "
Howard C H Medford
Simerson E D "
Simerson L E "
Newberg W M "
Schmit Joseph "
Silbernagle John "
Stimm Julius "
Viergutz Fernon "
Crocker James Medina
Hall Peter "
Blank Louis Mellen
Cerooti Frank "
Cook A J "
Cramer & Downey "
David Camillo "
Derdowski Theophile "
Johnson Robert "
Nimic Michael "
Nobert Phillip "
Oman V "
Oman & Carlson "
Vought Charles W "
Vought M H "
Mashak J W Melvina
Bauernfeind John Menasha
Degler Fred "
Felch Charles "
Goretzki Joseph "
Heup G E "
Johnkowski John "
Klausen Fred "
Krauthkramer Joseph "
**Landgraf Val** (see p 641) "
Landgraf V M "
Lendig Frank "
Lenz John jr "
Loescher Fred "


# PATENTS.

Trade-Marks, Caveats, Labels and Copyrights promptly procured. A 48-Page Book Free. Send Sketch or Model for Free Opinion as to Patentability. All business treated as sacredly confidential. 25 years' experience. Highest references. Send for Book. Address, **W. T. FITZGERALD & CO., Attorneys at Law, Department 8, WASHINGTON, D. C.**

# Dunnville Stone Co.

**Robert A. Lang, Pres., H. R. Lang, Sec. and Treas.**

**CUT STONE CONTRACTORS**

(Incorporated)

**Cut and Sawed Stone from their Quarries at Dunnville and Colfax, Wis.; also Dealers in General Merchandise. Store at Dunnville. Address No. 636 Galloway Street, EAU CLAIRE, WIS.**

**DECORATIONS**
ODIN J. OYEN, 116 S. 4th St., LA CROSSE, WIS.
For CHURCHES, THEATRES, RESIDENCES
Designs and estimates furnished for Decorating, Painting and Hardwood Finishing. Foreign and Domestic Wall Paper Fabrics. (See adv. in class Clergymen)



Special Machinery
Chas. W. Schneck, Bro. & Co., Practical Machinists
*Manufacturing Special Machinery our Specialty.*
(See adv. in Classified Machinists.)
727-729 St. Paul Avenue, MILWAUKEE, WIS.

**SALOONS—Cont'd.**

McCabe John Menasha
Schierl H J "
Schiffer Joseph "
Schwartzbauer Ferdinand "
Sensenbrenner Bros "
Suess & Muntner "
Brickson S J Mendota
Schillinglaw "
Gessert P L Menomonee Falls
Nelson Hans "
Berg Ole Menomonie
Christianson Charles "
Geiser Jacob "
Gradler Frank "
Gray A G "
Hellum G J "
Huber Oscar "
Metzger Michael "
Monson Martin "
Olson C J "
Sommerfeld Bros "
Timbers Bros "
Barth M Mequon
Scherer Matthew "
Weber John Mercer
Borchardt Herman Merrill
Brassard Wm "
Farkvam Ole "
Fleischfresser Albert "
Gallagher T B "
Grosskopf Charles "
Hampel H J "
Hyman Isaac "
Jaeckels Michael "
Kamke August "
Klug Henry "
Knorr Emil "
Krause F W "
Neubauer Mathias "
Omet Gust "
Pagel John "
Patzer John "
Poirer M L "
Rex A H "
Rodden T D "
Schroeder Gottfried "
Shape Michael "
Siebert August "
Skattebo Ole "
Smith W G "
Teeling J M "
Tuckley Mathew "
Wilson Martin "
Bone Moses Merrillan
Dates C H "
Helbling Charles "
Lehner Samuel Merton
Price Wm "
Niemuth W F Metz
Schultz C Middle Inlet
Atwood E L Middleton
Gruetter Bernard "
Muetz F "
Niebuhr Charles "
Priem H F "
Rannenberg C H "
Schneider Wm "
Carter Frank Mikana
Dacke Henry Milan
Berdan W G Milladore
Lang Joseph "
Schlas John "
Sedema John Milladore
McDorman Lee Mills
Peterson A E "
Reed Ed "
Lawler E Mills Center
Bunde R Millston
Zahrte Wm H "
Ables Wm Milwaukee
Ackermann Wm "
Adams Michael "
Adler Oscar "
Agenten Frank "
Aiello Isidore "
Albert Anton "
Albert Eugene "
Albert Herman "
Albert Joseph "
Albino Joseph "
Albrecht John "
Alby Hugo "
Allee E F "
Altmann George "
Amato Michael "
Amrein A J "
Amschler Andrew "
Andel Anton "
Andersen Anton "
Andrews Frank "
Andrszeewski Ladislaus "
Andrzejewski Bros "
Angst F X "
Antczak Michael "
Anton Albert "
Antonople Andrew "
Anzia Nicholas "
Appelt Louis "
**Arend Theodore** (see p 765) "
Armstrong Mrs Mary "
Arnauld Max "
Arnold Mrs Conrad "
Arntz John "
Atchison Thomas L "
Atkins Mrs Tillie "
Attenhafen B M "
Auchter Anton "
Babich Nicholas "
Babille Adolph "
Bacher John "
Backes P J "
Badura Frank "
Balcerowski Michael "
**Baldus Herman** "
Ball H J "
Balla Martin "
Ballistren Peter "
Ballmann Joseph "
Baltzer Rudolph "
Bambrick John "
Bammer August "
Banaszynski Joseph "
Bandelin Herman "
Barganowski Theodore "
Barkhaus Edward "
**Barks Mrs Elida A** "
Bartlein Andrew "
Barr James "
Barsch August "
Bartkowiak Walter "
Bartz Herman "
Bartz Louis "
Bastian Henry "
Bauch Henry "
Bauer Anton "
Bauer Benjamin Milwaukee
Bauer John "
Bauer Wm "
Baum Herman "
Baumann Andreas "
Baumgartner George "
Baumgartner Henry "
Bazan Anton "
Beaty Wm "
Beck Edward "
Beck G J "
Becker Albert "
Becker A P "
Becker Anton "
Becker C E "
Becker John "
Becker John H "
**Becker Oscar** "
Becker Peter "
Becker Richard "
Behling F W "
Behling J H "
Behmka Joseph "
Behmke August "
Behn H A "
Behrendt Wm "
Beischer Jacob "
Beiswenger George "
Bell Mrs Marguerite "
Bell Thomas "
Bella Martin "
Bellant Peter & Co "
Bellant Tony "
Belling Charles "
Bemke Frank "
Bemke Michael "
Bender G P "
Bensch John "
Bentley G D "
Bentz Fritz "
Benz G P "
Berdes George "
Berendt August "
Berg Alexander "
Berg Conrad "
Berg Matthew "
Bergmann Frederick A "
Bernitt Henry "
Bessert Fred "
Bessmann Albert "
Bethke F W "
Bethke J T "
Bettinger J G "
Bewitz John "
Beyer Mrs Lena "
Bhling Rudolph "
Bialk Anton M "
Bickel Anton "
Bieganski John "
Bieloh Frank "
Bieniewski Anton "
Biermann Mrs Riko "
Biernat August "
Biller Charles "
Binder Joseph "
Birch Joseph "
Birmingham Michael "
Blank Louis "
Bloedorn Wm "
Blonien Anton "
Bloske Mary "
Bludau Edwin "
Blum Louis "
Blumenthal Charles "
Bodeewes John "

**Collections.**
**NORTHWESTERN COL. AGENCY,**
6th Floor Sentinel Building, MILWAUKEE, WIS.
Our Attorneys are the Best. We have Draft System at 3%. Our "letter system" will save you money. We are anxious to handle your collections.

How's Your Wiring? Does it Pass Underwriters' Inspection?
ESTIMATES AND POINTERS
A. O. COLBY, La CROSSE, WIS.



Bodus A M Milwaukee
Boehme Max "
Boehmer Martin "
Boehmer Michael "
Boelk Julius "
Boettcher Albert "
Boettcher H C "
Boggiano A "
Bogk Bros "
Bohan T A "
Bohler John "
Bohn J L "
Boissomault Felix "
Bolzendahl Charles "
Bomm W H "
Boncel Mrs Kate "
Bonitz Otto "
Borchardt Charles "
Borkenhagen A B "
Borkenhagen Emil "
Bornemann Mrs Lina "
Borowiak M J "
Boruta John "
Borutha Frank "
Borzyczhowski John "
Bosch Richmond "
Bosl J P "
Bozoska Joseph "
Braatz Frank "
Braatz H N "
Braemer & Schneider "
Brandenburg Henry "
Brandner Joseph "
Brandt August "
Braun Charles J "
Braun Wm "
Brenner John "
Breslauer Nauman "
Brink Mrs Louisa "
Brink Otto "
Brinker John "
Brockmann F H "
Brockmann Joseph "
Bronikowski Stanley "
Brown Clarence "
Brown C L "
Brown G H "
Brown Wm "
Bruhn John "
Brunner Ludwig "
Brusewitz Michael "
Bryant J W "
Bryant Thomas "
Brzezinski Lorenz "
Brzezinski Theodore "
Brzoska Joseph "
Buchholz August "
Bucholz Charles "
Budnik Frank "
Budnik Jacob "
Buech Robert "
Buege Albert "
Buenger Otto "
Buetow Paul "
Bulewicz Alexander "
Bulgrin Herman "
Burckhardt Gustave "
Burger Martin "
Burgermeister John "
Burian Joseph "
Burke Mrs Mary Ann "
Burke Joseph "
Burmeister C H "
Burmeister Frank "
Burmeister Hugo "

Burnquist A W Milwaukee
Burns George "
Burns Mrs Thomas "
Burr Henry "
Burwitz Wm "
Busalack John "
Busby Ira "
Bush John "
Bushardt Carl "
Callahan John "
Callahan J C "
Capozzi Cio "
Capozzi Joseph "
Carnevali Louis "
Carney J F "
Cary R J "
Caspari Joseph "
Cassel Mrs M "
Castinholz H M "
Castle Margaret "
Cawker Cafe "
Cegielski Ladislaus "
Cesaro Michael "
Chesner Michael "
Chlupp Mrs B "
Choinski W F "
Chrapkowski Anton "
Chrapkowski J B "
Christiaansen J F "
Christiansen Otto "
Christie George "
**Christmann & Fronhaefer** "
Chromasta J H "
Chruscicki Leo "
Chutkow L S "
Chutkow M & Son "
Cianciolo C "
Cianciolo Frank "
Ciesielski B A "
Cieszynski Joseph "
Ciscel Mrs Tillie "
Clark Joseph "
Clark Mrs Kate "
Clarke Joseph "
Clarke & Connelly "
Chybowski Matthew "
Cochran James "
Cochrane Alexander "
Coldewe F R "
Cole Frank & Co "
Coleman W A "
Connell John "
Connelly P H "
Connolly Frank "
Conrad Isadore "
Conradi Mrs Emily "
Conway Michael "
Cook J M "
Cooke Charles "
Cooper Vern "
Cooper V J "
Couch Frank "
Crawford J L "
Croffts Arthur J "
Croscicki Leopold "
Crowley J J "
Crowley P D "
Ctibor Frank "
Cummings James O "
Cummings John "
Curado Charles "
Curley Wm "
Curtis L A "
Cwrodo Charles "

Cybelski John Milwaukee
Czaplewski Joseph "
Czarneck John "
Czarnecki John "
Czarnecki Martin "
Czarnecki Theodore "
Czech J J "
Czech Phillip "
Czerwinski Barney "
Czubakowski Michael "
Czuppa John "
Czuppa Peter "
Czysch F B "
Czysz Boleslaus "
Dachs Alois "
Dallman Peter "
Dalton J J "
Damico Biaggio "
Damico & Marchese "
Danielewski Julius "
Daniels Mrs F J "
Danielski Anton "
Danneker George "
Danowski Michael "
Dare F H "
Dargatz August "
Darkow Bros "
Datka Jacob "
Datka Lorenz "
Davidson Hotel Co "
Declercq Hector "
Dederich J J "
Deeg Charles "
Degentish Balthasar "
Deglmann Joseph "
Dehling Robert "
Dejewski Stanislaus "
DeLong George "
Demin C L "
Denis Louis "
Dennhardt B F "
Denzen Albert "
Dern John "
Dern William H "
Deschamps Gustav "
Dettlaff — "
Dettmann Philip "
Deubig Frank "
Deuster Alex "
Deuster Bros "
Deuster Joseph "
Deuster P V "
Dewerth John "
Dewus Henry F "
Dick C H "
Diedrich Charles "
Diemer Rudolph "
Dilner John "
Diener Wenzel "
Dillman Dillon A "
Dillon J A "
Dillon Richard "
Dinges Carl "
Dinkley J H "
Disch John "
Disch & Co "
Dittl Wenzl "
Dittmar Albin "
D'Mauro Vincent "
Dobberstein Wm "
Dobek Stanislaus "
Dobratz Gustave "
Dodge Benjamin "
Domachowski J A "
Dombrofska Herman "
Dombrowski Louis "

M. Pfeifer Heating Co.
Steam, Hot Water and Ventilating Heating
ALL KINDS OF STEAM PUMP AND AIR COMPRESSION
MECHANICAL ENGINEERING
TELEPHONE CONNECTION
314 Sycamore St., MILWAUKEE, WIS.

Henry Danischefsky
TELEPHONE CONNECTION
1060 Eighth St., Milwaukee, Wis.
(See Adv. in Milwaukee)
MASON and GENERAL CONTRACTOR.

BEAVER'S Reliable Life Insurance at Cost. Combining the economy of Fraternal Insurance with the Reserve Fund Stability of Old Line Insurance. DEPUTIES WANTED. Ben. E. Wait, Sec., Stoughton, Wis.



MISSOURI PACIFIC RY. "THE COLORADO SHORT LINE" From St. Louis to Kansas City, Pueblo and Denver.

**SALOONS—Cont'd.**

Domnick August Milwaukee
Donavan Charles "
Donahue & Farley "
Dorndorfer F J "
Dornuf P J "
Dorow J W "
Dorrell P G "
Dotzauer Anton "
Dougherty John "
Dougherty M J "
Doust George "
Doyle Michael "
Doyle T M "
Draeger Gustav "
Drawantz Albert "
Dreher Max "
Drehfal Philip "
Dreinckhalin L M "
Drewek Joseph "
Dries Nicholas P "
Driscoll T J "
Drobginski Joseph "
Drofanik Jacob "
Ducey & Leitch "
Dudenhoefer Jacob "
Duersteler Hans "
Dunker Herman "
Dunlap Carson H "
Dunn Cornelius "
Dunn James "
Dupuis James "
Durkin Patrick "
Duras Fred "
Durrin Patrick "
Dusold Edward "
Dyszynki Frank "
Eberel Max "
Ebyke Wm "
Eckelmann J J "
Eckermann Frederick "
Eckert Louis "
Eckl Andrew "
Edelmann Ida "
Eggersgluess H J "
Ehlert Albert "
Ehlert John "
Ehrenwerth Paul "
Eichstaedt Frank "
Eisler Adolph "
Eisler Gustav "
Elliott James "
Engel Frederick "
Epcke Robert "
Equitz August "
Erbach Henry jr "
Erdmann Julius "
Erhart Joseph "
Ericssen G W "
Erler Henry "
Ertl Ferdinand "
**Ertl Frank (see** p 751) "
Ertl Lorenz "
Erz Frederick "
Evans & Dawes "
Ewald Emil "
Ewig Frank "
Fabich John F "
Falk S J "
Farley & Donohue "
Fatka John "
Faubel Jacob "
Feiger Max "
Feigl & Koops "
Feise A C Milwaukee
Felt Gustave "
Fennig W J "
Fenske William F "
Ferriter John J "
Ferriter Wm "
Fiechtl & Miller "
Fields Philip "
Fierce Wm H "
Filipkowski Joseph "
Filter William "
Finger H J "
Finkler Nick, "
Finna John "
Fischer Anton "
Fischer Fred "
Fischer F G "
Fischer John "
Fischer John R "
Fischer Joseph "
Fischer Louis "
Fischer Wm "
Fischli Joseph "
Fisher Wm "
Fitz Henry "
Flader Charles "
Flannigan Johanna "
Fleischer Ernest E "
Fleming T J "
Fobczak Frank "
Foertsch Joseph "
Fons Frank "
Fons Joseph "
Fortune W M "
Frahnke B C "
Frahnke Ernst "
Frank August "
Frank George "
Frank Gottfried "
Frank Gustave "
Franz Bernhardt "
Frederich Gustave "
Fredrichsdorf Fred "
Freitag Jacob "
French A T "
Freudenfeld Leopold "
Freudenfeld Max "
Frezek Joseph "
Fricke Charles "
Friedl Wenzel "
Friedman Philip "
Friedmann Joseph "
Friedrich Gustav "
Friedrich Nicholas "
Friend Ignatz "
Frisch John "
Fritche Charles W "
Froehlig Anton "
Frohrieb Ernst "
Frosch Mrs K "
Fuchs F H "
Fuchs W N "
Fueger Bros "
Fuhrmann Nicholas "
Gacicia Joseph "
Gaethke Wm "
Galewski J J "
Galgey John "
Gallagher John J "
Gallob Frank "
Garcicia Joseph "
Garton Mrs Lena "
Gatzow Wm "
Gaulke Wm & Sons "
Gawin Paul "
Gawin Vincent "
Gegner E E "
Gehrke Fred Milwaukee
Geis Carrie "
Geisenfeld Jacob "
Geisler Theodore "
Keleski Vincent "
Geljohann R E "
Gennrich Albert "
Genz Charles "
Genz H L "
George Christie "
Gerhardt Fred "
Gerke Gustave "
Gerlach Otto "
Gerlowski Theodore "
Gerstel R L "
Gerstetter George "
Gertig Carl "
Gerzewski Frank "
Geske Wm "
Geslitski Vincent "
Gibowski Joseph "
Gierlinski Michael "
Gieryn Frank "
Giese Edward "
Giese O H "
Gill Peter "
Girtler Frank "
Girtler Mrs F E "
Glaeser J G "
Glaessner Michael "
Glapinski Michael "
Glass Samuel "
Glassner Michael "
Glazier C W & Co "
Gleason Wm B "
Gleeson W J "
Glicher Hans "
Glur Jacob "
Goebel Wm "
Goegeline John "
Goelz Bros "
Goelz Gustav "
Goemer Albert "
Goethke Wm "
Goral Kasmier "
Goralski Vincent "
Gorlik Philip "
Gorskey Mary "
Gottschalk Wm "
**Grabau Hugo** "
Grabowski Florian "
Grabowski John "
Gradal Frank "
Gradala F S "
Graefenstein Theodore "
Graettinger A J "
Graff Carl "
Gransee Mrs Elizabeth "
Grant D M "
Gray Paul & Son "
Green A D "
Green W F "
Greenwald Mathias "
Greenya Joseph "
Gregarcis Mrs M "
Gregorcie Ignatz "
Greiling Reinhold "
Greiten Raymond "
Griffith John W "
Grim Frank "
Grocholski Frank "
Grodte John L "
Groholski Frank "
Gromacki Stanley "
Grosse Max "
Grottner Frank "
Grube Edward "

SIGN OF THE BLUE FLAG. Registered ZIMMERMANN BROS. Clothing Co. 384 East Water St., MILWAUKEE, WIS. — RETAIL. —

**Gateway City Steel Tank and Roofing Co.** LA CROSSE, WISCONSIN.
**Cornices, Skylights, Roofing and Siding, Copper, Tin, and Sheet Iron Work.**



Grucza John Milwaukee
Grudzielanek Lawrence "
Gruenewald Charles "
Grunewald H J "
Gruenwald Margaret "
Gstottner Raimund "
Guenther Joseph "
Guentner Joseph "
Guetz August "
Guetzlaff Wm "
Gumz A W "
Gurlik Philip "
Gust Adolph "
Guterson Victor R "
Haas Ernst "
Haas Julius H "
Haasch Robert "
Habegger Frederick "
Haberer August "
Habes Frank "
Hackbarth Albert "
Hackbarth Herman "
Hackbarth Hugo "
Hackbarth H G "
Haerter Fred "
Hagan T W "
Hagerty John "
Hagerty Wm C "
Hahn Ferdinand "
Hahn & Strauss "
Hake Gustave "
Halamka Frank "
Halka Frank "
Hall John C "
Hallada Frank "
Haller Christian "
Halverson H A "
Hamman Nicholas "
Hammann Anna L "
Hammond Alexander "
Handlos Augusta "
Hands M E "
Hanke Alois "
Hanley George "
Hanlon Charles "
Hanrahan Mrs T P "
Hansch Otto "
Hansen Anton "
Hansen Charles "
Hansen Henry "
Hansen J E "
Hansen & O'Brien "
Hantke & Grede "
Hanusch Peter "
Happ Al "
Harrington Thomas "
Harrmann Charles "
Harrod Cassius "
Hart Frank "
Hartmann Mrs Marie "
Hartnacke F A "
Harttert H W "
Harwazinski Stephen "
Hass J H "
Hasse Frederick C "
Hauenstein Edward "
Hauerwas Nicholas "
Hauke Frank "
Hauser John "
Hausherr Dietrich "
Hawley George "
Hay Robert "
Hayes Michael J "
Hazard Francis L "
Healey W R "
Heck Matthew "
Hefti S & Co "
Heid Frances Milwaukee
Heider Wm "
Heidmann Charles "
Heidschmidt Charles "
Heidtmann H F "
Heil T A "
Heim Frank "
Heim Joseph "
Hein Albert G "
Heine H G "
Heinrich Emil jr "
Heintskill Mrs Elizabeth "
Heisdorf Peter "
Heiser Mrs Mary "
Held John "
Hellweg & Klug "
Helm Fred "
Helm & Studir "
Henderer Angus "
Henderer Jospeh A "
Henes Ferdinand "
Henning Gusta "
**Hennings Ferdinand** "
Hentschel Robert L "
Herbst Edward "
Herenden Harry "
Herm Joseph "
Herrmann O J "
Hertel Wm "
Herzer Karl "
Herzner Joseph "
Hesse Gustav "
Hettig Charles "
Heuel J G "
Heumann Adolph "
Heymann John "
Hiegele Joseph "
Hierlinger Jacob "
Hilgendorf Gustave "
Hilpert Mrs John F "
Hilz Adam "
Himmelstein George "
Himmelstein P J "
Hines J C "
Hinkley John H "
Hintz Mrs Frances "
Hintz Julius "
Hirsch Frank "
Hirsch George "
Hirsch Julius "
Hirtreiter Andrew "
Hoeft John "
Hoeges Fred "
Hoenig Mrs Hannah "
Hoerl Joseph "
Hoerres H J "
Hoffbauer Carl "
Hoffert Wm "
Hoffmann August "
Hoffman Christopher "
Hoffmann Fred "
Hoffmann Gerh "
Hoffmann Jacob "
Hofreuter Mrs Margareth "
Hoft Martin "
Hogan J F "
Hoge A F "
Hohler Joseph "
Hoiss George "
Holland Dennis A "
Holle H J "
Hollenbach James "
Holz John "
Holtz Wm Milwaukee
Hopka Frank "
Hopp Henry "
Hoppe O F "
Horn F F "
Hornburg W C "
Hotel City Hall Saloon "
**Hotel Davidson** (see p 693) "
Howard Edward "
Howe M C "
Hrobsky T A "
Huber Leonard "
Huebner Bernhard "
Huebner Wm "
Huelsbeck R O "
Huepper W H "
Hufnagel Leonard "
Hughes Wm "
Hughes W M "
**Hundt E G** "
Hupfer John G "
Hupfer Michael "
Hureth Fred "
Hutter Fred "
Imse Otto "
Imse Wm "
Irwin John M "
Ostrohof Walter R "
Jablonski Frank "
Jacob Bruno "
Jacob Charles "
Jacobs Wm "
Jacobson Max "
Jademarco Carmina "
Jaeck Albert "
Jaeger Ernst "
Jaekels Mike "
Jagodzinski Frank F "
Jahnke John "
Janecek Joseph "
Jankiewicz Leo "
Jankoski Frank "
Jankowski Peter "
Janowiak Frank "
Jans August "
Janusz John "
Janusz Martin L "
Januszewski Felix "
Janz Ignatz "
Jaroch Joseph "
Jaroch Stanislaus "
Jarosz Marcel "
Jarzambek Leo "
Jautz John "
Jautz Louis "
Jazdzewski Boleslaw "
Jeka John "
Jelinek Frank "
Jens August F "
Jens John "
Jensch Henry R "
Jenz Louis "
Jepertinger Hans "
Jesion Valentine "
Jeske Joseph "
Jess Fred "
Joas John "
Joenk Adolph "
Joers Charles "
Johannik Joseph "
John Ernst "
Johnson C F "
Johnson James "
Johnson Wm "

CLAM RIVER LAND CO.

See Page 289.

Miller HIGH LIFE THE BEST MILWAUKEE BEER

# AMERICAN PLUMBING & HEATING CO.

STEAM AND HOT WATER HEATING. GAS FITTING AND VENTILATING. Estimates Cheerfully Furnished. 134 Second Street, MILWAUKEE, WIS. (See Adv. in Milwaukee)





The Time Indemnity Company
Germania Building, (See page 8.) MILWAUKEE, WIS.
Is the Pioneer Company in Health Insurance. No Medical Examination Required.


**SALOONS—Cont'd.**

Jonen Matthew Milwaukee
Jonta Frank "
Jordan J J "
Jordan Wm "
Julien E J "
Jungman Charles "
Kacjan Frank "
Kaczmarek John "
Kaczorowski Leo "
Kaestner Gustave "
Kaiser Joseph "
Kaiser Michael "
Kalau George "
Kalt J P "
Kaminski Alexander "
Kaminski John "
Kaminski Joseph "
Kaminski Peter "
Kaminski Stanislaus "
Kaminski Stephen "
Kane John "
Kappel Frank "
Kappel John "
Karczynski Edmund "
Karger Bros "
Karger Louis "
Kargus J & A "
Karl Ernst "
Karpinski Albert "
Karrow Fritz "
Karth Alouez "
Kasha John "
Kaszubowski Mary "
Kau Jacob "
Kauffman Max "
Kaufmann P J "
Keat Joseph "
Kehemann & Wrucker "
Keller & Hennings "
Kellermann Henry "
Kelly & Dunn "
Kempke Frank "
Kemmerlein Clement "
Kennedy James "
Kennedy M J "
Kenney W E "
Kern & Breitenstein "
Kerr T A "
Kessel O E "
Keyes James "
Kickhaefer Wm "
Kiedrowski Frank "
Kielich Frank "
Kiesel Emil "
Kihslinger John "
Kilb N J "
Kilbourn C A "
Killa Jacob "
King Mrs Pauline "
Kinlen P F "
Kinner Bros "
Kinney J L "
Kinzinger George "
Kirch George "
Kirchhubel Fred "
Kitchin Thomas "
Kizewski Victor "
Klabund Charles "
Klabunde Albert "
Klabunde Reinhardt "
Klainowski Joseph "
Klak Antony "
Klassa Mrs Susan "
Klatt Joseph "
Klaus Michael Milwaukee
Klazda Joseph "
Klein David X "
Klein John "
Klein Philip "
Klein & Roettger "
Kleinertz Frank "
Kleinschmidt Fred "
**Kletzsch C F Co The**
(see p 663) "
Klinger August "
Klinger Paul "
Klopf Charles "
Klorber Frank "
Klotz Wm "
Klug Herman "
Klug W C "
Knack John "
Knack Wm "
Knak Philip "
Knapp A J "
Kneisler W C "
Kneller Wm "
Knoechel Frederick "
Knoepfle Ernest "
Knoerer Hans "
Knolmueller Max "
Knuth Henry "
Koceja Onufry "
Koch George "
Koch Mrs Mary "
Koch Nicholas "
Koepke Wm "
Koegel John "
Koehler F A "
Koelbler John "
Koelpin Wm "
Koenig Charles "
Koenig M J "
Koenig Wm "
Koeper Herman "
Koerber Robert "
Koerner G J "
Koerner Emily "
Koessler Jacob "
Koessler Joseph "
Koester Theodore "
Kofeldt John "
Kohl Joseph "
Kohlmetz Wm "
Kohls Mrs Johanna "
Kolafa Andrew "
Kolb Frank "
Kollat F R "
Koller George "
Kometter John J "
Komorowski Jos J "
Kondracki Anton "
Konieczka Albert "
Konrady Mrs E J "
Kopczynski John "
Kopisch Albert "
Koplin J F "
Koppel Michael "
Kops Henry "
Korg Frank "
Korb Wm "
Korbel Franz "
Kornfehl Martin "
Korsch Frank "
Koschmieder David "
Kosiedowski Frank "
Kosiedowski Martin "
Kosmatka John "
Kosobucki John "
Koszewski Bernard "
Kotlewski John Milwaukee
Kovner Louis "
Kowalski John "
Kowalski Paul "
Kraing M "
Krake Richard "
Kraning F J "
Kraus Charles R "
Kraus George "
Kraus & Wertheim "
Krause August "
Krause Charles L "
Kreiter Ernst "
Kremp Matthew "
Krenz Paul "
Kresnik Andrew "
Krimmer John "
Kroening Paul "
Krofta John "
Krofta Max "
Kroker R H "
Kroneisen Frank "
Krumnow Augusta "
Krueger August "
Krueger J W "
Krueger Mary "
Krueger & Scharer "
Kruell John "
Krysiak Frank "
Krzawina Thomas "
Krzeminski Frank "
Krzeminski Valentine "
Krzysko Stanley "
Kubis Albert "
Kuchler John "
Kuchler Louis "
Kuchler Wenzel "
Kuczkowski Joseph "
Kuechler Mrs Cora "
Kuehl Frank "
Kuehler August "
Kuehler Frank "
Kuehn Herman "
Kuemmerlein John F "
Kuester Bros "
Kulik Henry "
Kujawa Vincent "
Kulinski Valentine "
Kummer John "
Kunz Mrs Christine "
Kupfer Christopher "
Kuplerski Nicholas "
Kuptz Alexander "
Kurtz Bros "
Kurtz Frederick "
Kurz Peter "
Kurz Phillip "
Kusik Henry "
Kusik Paul "
Kusserow Charles "
Kutik J K "
Kuttig Wm "
Laack Henry "
Labiszak Stephen "
Lacey T W "
Lachenschmidt George "
Lade George "
La Grange Adolph "
Lahl H A "
Lajenesse Euclid "
Lambert Martin "
Lambert Robert "
Lambert Samuel "
Lambrecht Emil "
Lambrecht Gustave "
Lambrecht Wm "
Lamers Wm "


HOMES IN GATES CO. For the man who rents but would rather own. For the laboring man. For the man with little money but willing to work O. E. Pederson LAND CO., LADYSMITH, - WIS.

ASK YOUR PHYSICIAN ABOUT Allouez Springs, Green Bay, Wis. Bi-Magnesia Water In DIABETES. Booklet Mailed Free.



Landry Fred Milwaukee
Landt & Schneider "
Laul J E "
Lang Frank "
Lang George "
Lange Adolph "
Lange Emil "
Lange John "
Langenberg F W "
Larkin E N "
Larkowski Charles "
Larson J L "
Laschinski August "
Lashek John "
Lassanska Frank "
Last Charles "
Lauer Bros "
Laumer George "
Lawdowski John "
Lawler John "
Lawler Robert "
Lawrenz Frank "
Lawton R T "
Layman Thos "
Schuch John "
Lehmann Gustav "
Leich John "
Leidel E A M & Co "
Lemmermann Henry "
Lemanski John "
Lembke Frank "
Lemcke Bros "
Lenk Frank "
Lenter Charles "
Lesinski John "
Lester Wm B "
Leszczynski Paul "
Letz J A "
Leutermann George "
Leutzow Albert "
Lewandowski Barney "
Lewandowski Frank "
Lewandowski Joseph "
Lewandowski Valentine "
Lewandowski Vincent "
Lewis Marie "
Lewis & Volke "
Leykauf Magdalena "
Leyser P T "
Libra Frank "
Liebner Oscar "
Liebner Rudolph "
Liesenfeld John "
Limmer Alois "
Lindeman Mrs Emma "
Link Joseph "
Link Wm "
Lipinski F J "
Litz Albert "
Lisocki Victor "
Litza Jacob "
Loboda Peter "
Locke Fritz "
Loeffler Fred "
Loehndorf Charles "
Loffredo Leinardo "
Logauer Joseph "
Lorbieck Ignatz "
Loibl Andrew L "
Lorenzen T G "
Lomgarde Rossi "
Losse August "
Lozynski Ludwig "
Lubenow Charles "
Lucht Charles "
Lucowski Anton "

Luebke & Johann Milwaukee
Luecker F W "
Luernberg L W "
Lugowski Anton "
Lugowski Frank "
Lukaszewicz Henry "
Lukomski Albert "
Lupkel Fred "
Luscher F M "
Luther A A "
Luther Edwin "
Luther G A "
Lutz Fred "
Lutz Vincent "
Lux Frank "
Luy Eberhard "
Lynch P R "
Lyons Frank "
McCarthy Wm "
McCormack & Shea "
McCoy John "
McCoy J R "
McCumber Frank "
McGinn R J "
McKay W B "
McKinstry & Kummer "
McLaughlin Wm "
McLean Wm "
McManus Patrick "
McNally Alexander "
Maass A L "
Maass Frank W "
Maass Henry "
MacDonald Mrs Ellen "
Maciejewski J F "
Maciolek Stanislaus "
MacIsaac N J "
MacLean Wm "
Madden Wm "
Madel Mrs Richard "
Maglio Rocco "
Magner Jake "
Mahnka Carl "
Mahringer Sebastian "
Mainz Herman "
Majkowski Lucian "
Malek Peter "
Malig Frank "
Mangles Charles "
Maniaci James "
Mann Arthur "
Mann Rudolph P "
Manogue Richard "
Mansinger J George "
Manske Fred "
Manske Gottlieb "
Marckes James "
Marenda Frank "
Margoles David "
Margoles Max "
Margoles Meyer "
Marina Joseph "
Marino Joseph "
Marino Nic "
Markewicz Barney "
Markowski Ignatz "
Marquardt Elly "
Marquardt Herman "
Marquardt Wm "
Marsh Frank "
Martin John "
Matino John "
Mashe Charles "
Mason John "
Matasek P L "

Matheis Henry Milwaukee
Mathis Martin "
Matmarowski John "
Matthews John "
Mauer T C "
May Paul "
May P R "
Mayer Charles "
Mayer Emil "
Mayer John "
Mayer Wm "
Mazurek Anton "
Meagher John H "
Meckelburg A F Sash & Door Co "
Mees Eberhard "
Meger Frank "
Meger Mrs Helen "
Mehigan Michael "
Mehlhorn Ernst "
Mehlos Oswald "
Mehner F O "
Mehring Fred "
Meinhardt Fred J "
Meisenheimer Adam "
Meister Erasmus "
Meixner Frank "
Meller Fritz "
Mellgram Mrs Mary "
Mellis Wm "
Memmler E J "
Menetrez Joseph "
Mertens Wm "
Merz Julius "
Meske E C "
Meske Paul "
Messing Joseph "
Metschnabel John "
Meyer C H "
Meyer Henry "
Meyer Lena "
Meyer Pauline "
Meyers Mrs E "
Meyers John C "
Meyers Nicholas "
Michalek Frank J "
Michalski Anton "
Michalski J L "
Michel Adam "
Mielordt Richard "
Mierzna Lawrence "
Miklisk Anton "
Milbauer Joseph "
Miller Adam "
Miller Albert "
Miller Bernard W "
Miller Charles "
Miller Frank "
Miller Gustav "
Miller J K "
Miller Michael "
Miller Otto "
Miller Robert "
Miller Stephen "
Miller & Flechtl "
Mirgeler & Haacke "
Mischke Charles "
Mlokr John "
Moehn N J "
Mohr Bros "
Mohr Fred "
Moore Charles "
Morgan Mrs Francis "
Morgenroth F C "
Morkin John J "
Morrison J H "

GAZETTEERS of Michigan, Wisconsin, Minnesota, and many other States, containing FUND OF INFORMATION NOT FOUND IN OTHER PUBLICATIONS
Address R. L. POLK & CO., Detroit and Chicago.

Grand Trunk Railway System. For Niagara Falls, Toronto, Montreal, Portland, Canada and the East.

# FIRST NATIONAL ACCIDENT COMPANY

**ACCIDENT AND HEALTH INSURANCE.** Liberal Policy; Prompt Pay. Empire Bldg., cor. Grand Avenue and West Water, MILWAUKEE, WIS. Phone Main 1816





Grand Trunk Railway System For Niagara Falls, Toronto, Montreal, Portland, Canada and the East.


**SALOONS**—Cont'd.

Morrissey John Milwaukee
Mosher C A "
Moritz Alfred P "
Mroczkowski Arnold "
Muckerheide J F "
Muehlbauer Mrs Jos "
Muehlmann Mrs Hulda "
Mueller Albert "
Mueller Charles "
**Mueller Charles Jr** "
Mueller Herman "
Mueller Hugo "
Mueller Joseph "
Mueller Louis "
Mueller M M "
Muench Charles "
Muenchow Henry "
Muenzberg Paul "
Muenzberg Wm "
Muller Charles "
Mundt Ferdinand "
Murkowski Albert "
Murphy Clarence "
Murphy C W "
Murphy Wm "
Murray James D "
Musa Anton "
Musfeldt Charles "
Mushall Max "
Mutza Anton "
Nadolinski Joseph "
Nagy George "
Nahorn Karl "
Napientek Joseph "
Naps Wm "
Nastali Knatz "
Nau P W "
Nauvok C A "
**Nehls Adolph (see adv)** "
Neitzel Gottlieb "
Neu C G "
Neubert Fred T "
Neumann Mrs Kate "
Neumann Richard "
Neumeyer Christian "
Nevermann Fred "
Nevermann H F "
Nickel Joseph "
Niedermeyer Mathew "
Niemann Christopher "
Niemann John "
Nimmer Bros "
Nimmer Fred "
Nock Joseph "
Noe Joseph G "
Nolf Henry "
Novotny Joseph "
Nowak Frank "
Nowak Stephen "
Nowak Thomas "
Nowicki Stephen "
Nowicki Vincent "
Nuernburg Louis W "
Obenberger Albert "
Oberhofer Gustav "
Oberhofer Louis "
Oberhofer Robert M "
O'Brien Henry P "
O'Connell James "
O'Connor Charles "
O'Donnell Charles "
O'Donnell Patrick "
Oelhafen Fred "
Ohe Augusta Von der "
Oilhafen Fridolin Milwaukee
Olejniczak Frank A "
Oleniczak Charles "
Oleniczak Frank "
Oleniczak Joseph "
Oleski Frank "
Olezewski Alex "
Olle Michael "
Olsson G A "
Olwell P T "
Olszewski Vincent "
O'Neil Joseph "
O'Neil Michael E "
O'Neil Wm "
O'Neill Joseph P "
Oppermann Charles "
Ornstein Joseph "
O'Rourke John "
Orth George "
O'Shea John "
Osinski Frank "
Osniwski Frank "
Ostrom Mrs Lena "
Oswald Charles "
Oswald Edward "
Otto Julius "
Paczkowski Frank "
Palm Anton "
Papageorgion John "
Papka John "
Papke Gustav "
Papke Mrs Hilda "
Paplaczyk Anton "
Paplaczyk John "
Paradowski John "
Parish & Amy "
Pasterski J H "
Patterson & Tate "
Pattie Wm "
Paul Charles "
Pauli Albert "
Pawaser Vincent "
Pawinski Bros "
Pawlowski E K "
Peelan Wm "
Peer Kaufmann "
Peifer Joseph "
Pelachowski Albert "
Penfield S R "
Penkert Frank A "
Pestka Felix "
Petersen J G "
Petersen Nicholas "
Petersen Peter "
Peterson W H "
Pfeffer & Cahill "
Pfeil Walter "
Pfletschinger Mary "
Philips John "
Piatka Edward "
Pick Emanuel "
Pick Joseph "
Piehl Wm "
Pilachowski Albert "
Pilachowski Boleslaus "
Piotrowski Valentine "
Pipp Matthew "
Pirrung C F "
Placzek Lawrence "
Plambeck Charles "
Platta Ignatz "
Platz Joseph "
Plautz August "
Plawinski Almon "
Plazek Lorenz "
Pleiss August Milwaukee
Plewensky Anton "
Plichta Vincent "
Plutz George "
Pocednik Vaclav "
Pochowski Peter "
Pociechowski Frank "
Podlaszewski Frank "
Poetzl Matthew "
Poetzl Otto "
Polcynski Mrs Anna "
Pollak Louis "
Polzin R H "
Popatnik Joseph "
Portales John "
Portratz Herman "
Powaser Vincent "
Powers John A "
Powers Patrick "
Prepelitza Joseph "
Prey Albert "
Pries William "
Pringle Peter "
Prinz Theodore "
Proszkiewicz Mrs Mary "
Pruan Carl "
Pruessing E L "
Przybyl Valentine "
Przybylski Stanislaus "
Puetzer Joseph "
Puls A M "
Pupke Gustav "
Purpo Carlo "
Quartana Salvatore "
Quick Mrs Mary "
Raasch Henry "
Raasch Julius "
Raasch W C "
Rack August "
Rack John "
Rader Frank C "
Radke J H "
Radloff Wm "
Radosta Anton "
Rafenstein George "
Rahn George "
Rahn Wm "
Rakun Jacob "
Rebholz E B "
Regenfuss J G "
Regenfuss Matthew "
Reger Louis "
Rehbein & Miers "
Rehm Paul "
Reich F F "
Reichard Frank "
Reichardt August "
Reichmann August "
Reinhard Robert "
Reinhardt Arthur "
Reinel & Hostmann "
Reinemann Jacob "
Reiser John "
Reisimer W J "
Remberg C J "
Rensky Albert "
Repinski John "
Reszczinski Michael "
Rettmann Herman "
Reuter Andrew "
Reuter Philip "
Reuther Amelia "
Reynolds M H "
Richter Amelia "
Rickel Andrew "
Rickert Frank "


**George Wetmore Colles, M. E.** 408 Alhambra Bldg. MILWAUKEE, WIS.

High Class **Patent Solicitor** And Expert | Former U. S. Examiner of Patents Highly Technical Cases a Specialty

RUNDLE-SPENCE MFG. CO.
MILWAUKEE, WIS.
Modern Plumbing Goods of all kinds.



Rieubau Paul Milwaukee
Riechert Edward "
Riedel Frank A "
Riedel P F "
Riegelman Samuel "
Riemer Mrs Robert "
Ries E J "
Riexinger Michael "
Riley Ervin "
Ringe Jennie "
Risse Ernest "
Rittleat J E "
Rivers J E "
Roche O J "
Roehl Otto "
Roesch Henry "
Roessger Bruno "
Rogaczewski John "
Rogahn T W "
Rogge J F B "
Rogic & Dragicewic "
Rogie Babie "
**Rohrbeck Ernest** "
Roloff A A "
Roloff Fred "
Roloff Herman "
Rosenau & Schmit "
Rosenberg Fred "
Rosenberg Samuel "
Rosenheim Adolph "
Roth Adolph "
Roth & Johnson "
Rott George "
Rotter Louis "
Rotz Joseph "
Rozanski Anton "
Rozga Michael "
Rozploch Anton "
Rudolf George "
Rudolph R L "
Rueth J H "
Rueth Nicholas & Son "
Ruge Charles "
Rulf Herman "
Runge Wm "
Rutkowski Michael "
Rutz C A "
Rutzinski Martin "
Ryan George "
Ryan & Gaynor "
Rybacki John "
Rybacki Joseph "
Rybka Ladislaus "
Rydzewski Michael F "
Ryshka Max "
Rzepinski Thaddeus "
Sabish John "
Safer Eli "
Sakora Michael "
Salaty Andrew "
Salvo Dominic "
Salzman Louis "
Sanheitl John "
Sauer Emanuel "
Savera Frank "
**Saxe Frank** "
Saxe Thomas "
Saxinger Peter "
Scanlon J F "
Schaak Herman "
Schabowski Frank "
Schachta August "
Schaefer John "
Schaefer Simon "
Schaeffler Anton "
Schaller Anton "
Schaller Joseph "
Schaller Nicholas "

Schapira John Milwaukee
Schau Charles "
Schauer Joseph "
Scheibel A S "
Scheich Conrad "
Scheinkoenig Carl "
Scheller Jacob "
Schendel August "
Scheuer Joseph "
Scheunemann Julius "
Schiek Christian "
Schiewitz David "
**Schilling Jacob** (see p 755) "
Schimmelpfennig Louis "
Schlehofer Louis "
Schliewienski Hugo "
Schlitz Victor "
Schlundrop Wm "
Schmid Joseph "
Schmid Stephan "
Schmidt Mrs A D "
Schmidt A R "
Schmidt Mrs Bertha "
Schmidt Bros "
Schmidt C J "
Schmidt Gustav "
Schmidt Henry "
Schmidt Herman "
Schmidt H A "
Schmidt John C "
Schmidt Joseph "
Schmidtbauer Wm "
Schmitt Mrs Anna "
Schmitt E W "
Schmitt Nicholas "
Schmitt Robert "
Schneider Christopher "
Schneider Joseph "
Schneider Matthias "
Schneider Philippina "
Schnell John "
Schoefer F H "
Schoeneoff Mrs T "
Schofer Frank "
Scholl Gustave "
Scholl Mathias "
Schondorf John "
Schott Valentine "
Schraufnagel Henry "
Schreiber Reinhardt "
Schreiber Rudolph "
Schrinner Wm "
Schroeder August "
Schroeder Bros "
Schroeder Charles "
Schroeder Ernest "
Schroeder Fred "
Schroeder Henry "
Schroeder John "
Schroeder P F "
Schroff Joseph "
Schroer Wm "
Schroedter Otto "
Schubert Franz "
Schueppert & Angelink "
Schuetz George "
Schulenberg Herman "
Schultz Caroline "
Schultz Charles B "
Schultz C P "
Schultz Ferdinand "
**Schultz Stanislaus** "
Schulz Albert "
Schulz August "
Schulze H W "
Schulze Otto "
Schumacher J P "

Schuman Wm Milwaukee
Schumann Frank "
Schutt Bust "
Schwab G F "
Schwannecke Henry "
Schwantes Charles "
Schwarm & Co "
Schwarz Michael "
Schwechla Joseph "
Schweda J F "
Schwerin August jr "
Schwerin Henry "
Schweisheim Wm "
Schweitzer Nic "
Schweim Henry "
Schwister Anthony "
Schwoebel George "
Schyen Wm "
Seaburn Thomas "
Seefeld H E "
Seeger Otto "
Seidenkrenz H J "
Seider Paul "
Seifert Joseph "
Seifert Karl "
Selin M "
Selle Henry "
Sellin August "
Sellin Michael "
Semroy Joseph "
Senger Henry "
Serio James "
Serozinski Frank "
Sery Anton "
Severa Franz "
Shallander Anthony "
Sheely Patrick "
Sheldon John "
Sheperk Joseph "
Shevers Bros "
Shondorff John "
Shupe Charles "
Sick George "
Siebenthal T F "
Sieberz C A "
Siedler Louis "
Siegel Philip "
Siegl A C "
Sieglaff & Son "
Siekert Herman "
Sielaff August "
Sievers Henry "
Siewert Charles "
Sigg Wm "
Siliski Albert "
Singer Wolfgang "
Sinnigen Jacob "
Sitte August "
Skibinski Michael "
Skowronski Michael "
Skubal & Schauer "
Skwierawski J J "
Slattery Wm "
Slaughter J L "
Slominski John "
Smith Adam "
Smith Mrs Frances "
Smith Frederick "
Smith Ferdinand "
Smith John "
Smith Philip "
Snuggs Frank "
Sobczak Frank "
Sobievoy Valentine "
Sochurek Joseph "
Sohn Fernanda "

We have Investments that Pay Large Dividends Monthly and Small Savings Paying Large Returns
Write for Particulars.
The Davidor Promoting Co., Milwaukee, Wisconsin.

Tobin-Gerlinger Steel Casting Co. FOUNDERS
ELECTRIC, MINING, SAW MILL, AUTOMOBILE and eneral Machinery.
Telephone West Allis 19. WEST ALLIS, WISCONSIN

AUDIT COMPLICATED ACCOUNTS ANALYZED YOUR SYSTEMS DEVISED ACCOUNTS
GREIG & ACHESON, Public Accountants, 619 ROYAL INS. BLDG., CHICAGO, ILL.



Patterns made for anything that can be Cast in Metal
Substantially made. Patterns for Standard use our Specialty. Phone West 394. (See adv. in Milwaukee.)
1606 St. Paul Avenue, MILWAUKEE, WIS.
Siebers & Pederson
PATTERN MAKERS

**SALOONS—Cont'd.**

Sommer Andrew Milwaukee
Sommer Joseph "
Sonnenburg John "
Sontag John "
Spangenberg Frank "
Spencer L M "
Sperber Henry "
Spicuzza Frank "
Spielmann August "
Spies Bros "
Spies Fred "
Spitz Ernst "
Spoerl & Son "
Spranger Adolph jr "
Stachowiak Anton "
Stachowiak Joseph "
Stadler Joseph "
Stahl A F "
Stampfel Frank "
Stange Fred M "
Stanioch John "
Stark Charles "
Stark Henry "
Starr Robert "
Starszak John "
Starz John "
Stasting James "
State Erhart "
Steele C J "
Stegmeyer Henry "
Stehle G W "
Steiher F W "
Stein Henry "
Steinbacher Nicholas "
Steinhagen Mrs Augusta "
Steinmueller A J "
Stender Henry "
Stern Wm "
Steuerwald John "
Stich George "
Stittgen John "
Stittgen Wm "
Stock Charles "
Stofer C H "
Stoiber Michael "
Stojaczyk Joseph "
Stolhand Ludwig "
Stoll Henry "
Stoll H & Son "
Stollenwerk H W "
Stoltz A J "
Stone Thomas "
Stone T H "
Stone Wm W "
Stoppenbach A D "
Straka John "
Strattmann Wm "
Straub Gustav "
Strehlow Frank "
Strehlow Wm "
Streidt H R "
Sterarth Mathew "
Strnad Solomon "
Struzynski Vincent "
Strzelewicz Louis "
Stueber J F "
Sturm Charles "
Sufurth Frederick "
Suhm Edward "
Sullivan J E "
Sullivan W H "
Sullivan & Reddington "
Swan James jr Milwaukee
Swan P F "
Sweeney Mrs Catherine "
Swick Mary "
Swosinski Joseph "
Sytkowski Frank "
Szalkowski Stanislaus "
Szmanda Anton "
Szopinski Frank "
Szymarak Stephen "
Szymkowski John "
Tarmann Sebastian "
Tank Charles "
Tate Wm "
Techer August "
Teichtinger Peter "
Terry W H "
Ters J S "
Tess H G "
Tezebiatowski John "
Thaney Christ "
Thate Julius "
Theus Christian "
Thiacos & Pasas "
Thielke Fred "
Thillen N J "
Thinnes Michael "
Thode John "
Thoma L F "
Thomas Carl "
Thomas Henry "
Thomas J A "
Thorp Bros "
Thorp J D "
Thorp & Herbert "
Timpel Oscar "
Tindall R C "
Tischaefer Albert "
Toelle Charles "
Tratnik Mrs M "
Traxler Jonas "
Trimmel Samuel "
Trimmel & Imp "
Trissl John "
Tritschler Hans "
Troka Joseph "
Troka Thomas "
Trost George "
Trost John "
Trottner Frank "
Trudell George "
Trudell Nelson "
Tschmelitsch John "
Tschury Valentine "
Tump Adam "
Turk Anton "
Turner G H "
Uebelher Wm "
Ueberall Albert "
Ueberreiter John "
Uecke Ferdinand "
Uecke Wm "
Ulatowski Michael "
Ulik Andrew "
Umstaetter George "
Unold Mrs Agnes "
Unrath Lena "
Urban Thomas "
Urbinski Lorenz "
Urich R S "
Valesky Henry "
Vanderhorst John "
Van der Viefen John "
Van Eerden Henry "
Van Elsberger Theodore Milwaukee
Van Lanen G & W "
Van Stein John "
Verdenbregt John "
Verfurth Richard "
Villwock Wm "
Vine J B "
Voellings J G "
Vogenitz J C "
Vogl John "
Vogt Mrs Helen "
Voit Joseph "
Volkmann F H "
Vollbrecht Herman "
Vollmer Fred "
Volten Frank "
Von der Osten George "
Voss Albert "
Voss A F "
Voss Hubert "
Vredenbregt John "
Vullmohn Chris "
Wabiszewski Michael "
Wachowiak John "
Wagner Andrew "
Wagner Mrs Dora "
Wagner Mathias "
Walczak Joseph "
Wald Emil "
Waldock Frank "
Walker M P "
Walloch Michael "
Wallschlaeger Albert "
Walsh Edward H "
Walter F William "
Walter Hugo "
Walther Herman "
Walz Peter J "
Wanick John "
Wanda Ignatz "
Wandt Henry "
Wandt John "
Wanta Ignatz "
Wantoch Joseph "
Wareham G J "
Warzala Anton "
Wasum Carl "
Webber M H "
Weber Carl G "
Weber John "
Weber Marcus "
Weber Martin "
Weber Wenzel "
Weckerle Joseph "
Wedekin Frank "
Wegner Edward "
Wegner Henry F "
Wegner W C "
Wehr August "
Wehr H J "
Weickelt Wm "
Weidner Frank "
Weidner Mrs Henry "
Weidner Mrs Josephine "
Weifenbach Jacob "
Weimer John "
Weimer Wm "
Weiner A & C "
Weiner Gustave "
Weingart Fred "
Weirauch Mrs Minnie "
Weishan J A "
Weitemeier August "
Wellack Gustave "
Wellnitz Charles "

Milwaukee Solvay Coke
MILWAUKEE COKE & GAS CO.
(See adv. opp. Coke Mnfrs.)
The Best for Domestic and Manufacturing Purposes.
21-26 UNIVERSITY BLDG., MILWAUKEE, WIS.

**Cut over and Hardwood Lumber Lands for Sale**
**In Barron and Washburn Counties, Wis.**
**JAMES ATKINSON, Rice Lake. Phone 86. (See adv. p. 7.)**



Welter E G Milwaukee
Wendorf Herman "
Wendt John "
Wenter Solomon "
Wenzel August "
Wenzie L A "
Wenzen Theodore "
Werba Bros "
Werra Anton "
Wesolowski Michael "
Westermann Fred "
Westfahl Mrs Bertha "
Westphal Charles "
Wettig Wm "
Wetzel Anton "
Wetzel Engelbert "
White E M "
Wieber Wm "
Wiediger Conrad "
Wiess Heinrich "
Wietzke Frank "
Wildemann Mrs Carrie "
Wilkin Theodore S "
Willer C F "
Wilmert G A "
Wilson & Griffin "
Wimmer Wm "
Winderl Frank "
Windisch Stephen "
Winkler Joseph "
Winsauer Charles "
Winter Adolph "
Wismeth Joseph "
Wisniewski John "
Witschonke Charles F "
Witte F H "
Wittemann Henry "
Wittin F L "
Wloszczynski Albert "
Wnuk Theodore von Lepinski "
Woelfl Max "
Wojciechowski Mrs Antonina "
Wojcinski Lawrence "
Wolf Emil "
Wolf Joseph "
Wolf Matthew "
Wolkenstein Peter "
Wollensak & Steincke "
Woloszek Paul "
Woloszek Peter "
Wolski Ernst "
Wolski Martin "
Wood L C "
Woods David "
Woodhouse Edward "
Woppert Daniel "
Ward John "
Wotnoske Fred "
Wotschke Richard "
Wouk George "
Wozniak Andrew "
Wright G B "
Wrigley Mrs Mary "
Wroblewski John "
Wrzesinski John "
Wuerch Wm "
Wurger Franz "
Wussow F W "
Wyler Fred "
Yankow F C "
Zack Charles "
Zakrsewski Joseph "
Zamka Albert "
Zaremba Frank "
Zastrow H A Milwaukee
Zawatzki Constantine "
Zea Harlan "
Zeisig Frank "
Zehitner Michael "
Zeidler Mrs Elizabeth "
Zeidler Frank "
Zeidler Wm "
Zellmer Leonard "
Zervas Henry "
Ziarnek Roman T "
Ziebarth Joseph "
Zielinski Frank "
Zietlow Otto "
Zimmerman Wm "
Zimmermann Charles "
**Zimmermann Wm** "
Zinda Frank "
Zinkl Andrew "
Ziskowski Walter "
Zoeller G P "
Zoske Charles "
Zunker Gustave "
Zunker Julius "
Zweifel A J "
Zwingmann Henry "
Welda Charles Mindoro
Engels & Marmann Mineral Point
Gerlach Nicholas "
Gillman Charles jr "
Hack Wm "
Harding & Lynch "
Kieffer H J "
Kieffer J P jr "
Ley Peter "
Mack J W "
Peter John "
Schaumberg Joseph "
Stude Wm "
Young & Fiedler "
Krause H C Minnesota Junction
Bremmer Louis Minocqua
Farrell Robert "
Little Peter B "
Schumann Gustav "
Imeslund A J Minong
Olson P "
Parent Frank "
Krist Mike Mishicott
Levenhagen Charles "
Roniller Samuel "
Scheurer Peter "
Sladky Frank "
Maloney John Mondovi
Putzeer Gustav "
Berg Herman Monico
Graef Henry "
Ably Henry Monroe
Burke P F "
Christensen C F "
Haack Carl "
Hoffstetter Fred "
Kausler Frederick "
Leehey John "
Lehmann F W "
Pfund R G "
Roth Fred "
Schertenleib John "
Steinmann Jacob jr "
Vogt Carl "
Walker George "
Wilber Henry "
Zuercher Ernest "
Bonkoske E F Montello
Brustman J E Montello
Callaghan John "
Campion T F "
Collins J H "
John C C "
Nolan John "
Paul Herman "
Slowey J W "
Vaughn J T "
Heffner S J Montfort
Rosenow J M & Co "
Blum John Monticello
Weismiller August "
Falck Daniel Morrison
Klister B "
Beste Frank Mosinee
O'Connor Michael "
Rau Jacob "
Spangeburg Christopher "
Farrel Mike Mosling
Jensen Bros Mountain
Olson S V "
Savage M "
Weber Joseph Mount Calvary
Richold Herman Mukwonago
Turner John "
Fessel G W Muscoda
Heffner J P "
Kalina & Masilko "
Richter Frank "
Shephard C W "
Stork Frank "
Strause John "
Viktor Matt "
Janson Fred Muskego
Buckberger W W Myrtea
Wagner Charles Nashotah
Bunn & Cady Necedah
Burke Edward "
Carey T P "
Ellison Charles "
France Moses "
Galvin Edward "
Lecy & Ellison "
Salter & Speas "
Spencer Frederick "
Banennfeind Edward Neenah
Blank Gustav "
Burr & Wickert "
Casperson J C "
Christensen & Miller "
Draheim & Pingel "
Dubois Louis "
Finnegan W H "
Fullam John "
Gehring Wm "
Giddings & Lenz "
Hahl Wm "
Herziger John "
Kasson W F "
Lyken O M "
Mader J H "
Malechow Fred "
Meyer Bros "
Ogden Lee "
Roland Michael "
Romer James "
Schweitzer Philip "
Sokup Joseph "
Strum John "
Thompson S G "
Witt Henry "
Wojahn Herman "

**FOR LISTS OF NAMES, ANY TRADE, BUSINESS OR PROFESSION, Address R. L. POLK & CO., DETROIT or CHICAGO.**

**MISSOURI PACIFIC R'Y.** } **Best** *ROUTE FROM St. Louis . . to all Points West . . and Southwest.*

PATENTS OBTAINED AND SOLD by R. W. LOTZ, Metropolitan Block, Chicago, Ill., Expert Patent Attorney. Send for Free Booklets



P. C. PHILIPP & CO. Machinists and Patternmakers
Special Machinery Built and Designed. General Repairing.
Dies and Stampings. Experimental Work. Brass Patterns.
Corner 33d and Vliet Streets. Milwaukee, Wis.
TELEPHONE CONNECTION.

**SALOONS—Cont'd.**

Anderson Gust Neillsville
Braun Andrew "
Brooks H J "
Bruckner C "
Klopf J G "
Leighty Louis "
Wasserburger C C "
Bales F E Nekoosa
Kolas J T "
McStract M "
Marcoux Bros "
Scheibe R "
Zerfluh Andrew "
Zivney A "
Curtis Wm Nelson
Doverspike A "
Morrisay H "
Cotey Alexander Nelsonville
Wick P F Nenno
Brill Mrs Mathew Neosho
Langekamp Bernhard Nero
Buckholtz A R Neshkoro
Gley John "
Gustin C H "
Kruger Ernest "
Nest Emil "
Grassel Anton Neuern
Kreidelkamp Barney "
Grandmaitre P J New Auburn
Peterson & Hoveland "
Watson H L "
Fick B W Newburg
Kirst Mathew "
Long Steve "
Schwalbach Robert "
Wollner Valentine "
Schemmelffenig Henry New Cassel
Auritt John New Diggings
Craig Cuthbert "
Braun George Newfane
Dehm A "
Schlitz John "
Schneberger P "
Burkhart S New Franken
Rappel Jacob "
Schauer P J "
Schneider Joseph "
Becker F J New Glarus
Elmer Beat "
Hoesly M F "
Mitman C O "
Nufer John "
Zentner Werner "
Bosma Rudolph New Holstein
Funke Ernest "
Hansen J A "
Schroeder Rudolph "
Weber Adolph "
Welker H C "
Courts Edward New Lisbon
Horn W G "
Salter G H "
Southworth Edward "
White Edward "
Bauernfeind Wm New London
Cupp W H "
Dorg John "
Franklin House New London
Freiburger John "
Hafner T M "
Harris Frederick "
Hickey C W "
Hickey J C "
Meegan Joseph "
Miller Charles "
Muske Anton "
Oelfke Henry "
Pribbernow Frank "
Wagner John "
Werner Anton "
Epping Herman New Munster
Hofner H T "
Lois W M "
Spetzmann Wm "
Breckenridge Henry New Richmond
Fredericks H M "
Greely John "
Hanson H C "
Jarvis Napoleon "
Johnson J P "
Setter Ole "
Sperbeck H C "
Clune James Niagara
Goodyear Patrick "
Junosky Wm "
Kamps Herman "
Leroy Charles "
Neven Eugene "
Plond Peter "
Saborin Emile "
Melichar F W Norman
Plansky Frank "
Blair Joseph Norrie
Buss & Christianson "
Auel Mathew North Andover
Humes A "
Arians Anton North Bristol
Boley Bennie "
Feanling John "
Anderson & Turk North Crandon
Dressen Henry "
Lord Wm "
Roe H L "
Balthazar George North Fond du Lac
Calvey E F "
Downey & O'Rourke "
Langlois George "
McGovern J "
Savage P J "
Schorr Jacob "
Struthers Ben "
Weller F A "
Frederickson R North Lake
Schodrien Nic "
Haugen Peter North Menomonee
Rodki Robert "
Bacon A L North Milwaukee
Castenholz & Son "
Eggert Helmuth "
Gordon H B "
Heppes John "
Krueger Wm "
Meyerfeld Charles "
**Quick Edward** "
Sachse Wm North Milwaukee
Wasserburger Henry "
Swinton R L Northport
Holz John Norwalk
Roof A O "
Seubert A "
Weibel John "
Thompson Claus Oak Center
Mann Wm Oakdale
Keys F A Oakfield
Magee W D "
Read S S "
Mechelburg T Oak Grove
Boushon Wm Oconomowoc
Butcher John "
Byrnes D A "
Cronin Timothy "
Kailer J R "
Langbecker August "
McDowell Fred "
Nathusius W C "
Rozan James "
Schimmel George "
Sothman John "
Theobald Peter "
Baurassa Thomas Oconto
Belongie H L "
Burns Douglas "
Coleman Joseph "
Condon Thomas "
Cullen Richard "
Cummings A J "
Dagen George "
Davis C W "
Drolette Napoleon "
Finger Wm "
Fumelle Wm "
Hausner Annie "
Heuer W A "
Hidde Albert "
Isaackson Nels "
Jackson J K "
Kehl John "
King H M "
Lecomte Gustave "
Le Fave Arthur "
Marke Joseph "
Nicholas Adolph "
Nicholas Joseph "
Pocquette Armedas "
Pocquette Joseph "
Pocquette Moses "
Pocquette Xavier "
Riley John "
Rosenfeldt Herman "
Smith J M "
Smith W M "
Strack Conrad "
Strack Nicholas "
Tisher Adam "
Valecka M J "
Wittkopf & Werth "
Wright Frederick "
Berry Redmond Oconto Falls
Buchman Wm "
Flatley W A "
George Elmer "
Kurten Joseph "
Langner Charles "
Targe & Chilson "
Banks Wm Odanah
Milford Fred "
Lacy A E Okauchee

S. NELSON COMPANY, Fur Skin Dressers and Dyers
HIDES TANNED FOR ROBES AND COATS.
SEND FOR PRICE LIST. 1603-1605 Galena Street, MILWAUKEE, WIS.

**KURZ & ROOT, Consulting Electrical Engineers,**
Builders of dynamos and motors for all purposes. Duplicate and extra parts made and furnished for any electrical machine. We repair anything electrical. LONG DISTANCE 'PHONE No. 310.
APPLETON, WISCONSIN. (See page 11.)



Regenfuss O Okauchee
Bresee & Glines Omro
Flanigan W A "
Oatman Bros "
Oatman W H "
Rumsey & Case "
Hendrickson Peter Onalaska
Johnson John "
Moe M H "
Skogen J A "
Haney A H Ontario
Grotz J P Oostburg
Walvoort D J "
Mayan Matthew Oregon
Rasmusson & Hobbs "
Sorenson Carl "
Sorenson, Ramusson & Hobbs "
Skalrud E E Orfordville
Trosten Bros "
Walhurd Nels "
Hopkins Michael Orienta
Andrist W R Osceola
Keuha Robert "
Abrams Fred Oshkosh
Alyea George "
Baebler Jacob "
Barker W H "
Bedward Wm "
Bell A C "
Berlin & Rose "
Beschofberger John "
Bleck H J P "
Bormann Bros "
Braund E A "
Bruehmueller Frank "
Clute Gustave "
Cone A G "
Crall W J "
Domke F F "
Drews Wm "
Fanstgen Bros "
Fenrich W G "
Fenrich Wm J "
Follett & Co "
Frey Bros "
Ganzer Wm F "
Getchius T A "
Gokey Jesse "
Gough Bert "
Grady Wm "
Hall Mrs Louisa "
Hanson Peter "
Hartske Edward "
Herrman A "
Jabusch C A "
Kargus A H "
Kargus Gust "
Kienast C W "
Kienast H J "
Klawun August "
Koch & Son "
Koplitz August "
Koplitz J B "
Koplitz T & F "
Korlasky Albert "
Korlasky Martin "
Kossel Lewis "
Kuehn Rudolph "
Lang Ernest "
Lang Louis "
**Long Charles A** (see p 971) "
Long Harry "
Madle Michael "
Mailahn John Oshkosh
Meentzen J G "
Meller & Larie "
Mendl Anton "
Meyer Adolph "
Michels John "
Michels Leonard "
Miller E T "
Miller George A "
Mondl Anton "
Nielson H C & Son "
Nigl Louis "
Noss Otto "
Patt & Steinhuebler "
Peterson S W "
Pfeil Joseph M "
Plate Louis "
Polzin Albert "
Pulpke Gottlieb "
Rahr & Thalholfer "
Rang Charles "
Reifer Peter "
**Revere Saloon** "
Ries J B "
Ryan Thomas "
Samer Ludwig "
Scherck Bros "
Scherer Nicholas "
Schild Frederick "
Schleef W A "
Schmidt H A "
Schwanke Fred "
Steier & Erickson "
Stein & Larie "
Stein Nicholas "
Steuck A H "
Sukow Charles "
Thielen Frank "
Thielen Frank jr "
Thom R E "
Thomas Peter "
Tyeurer Louis "
Volkman Bros "
Volkmann Wm "
Welch & Favour "
Wenzel Jacob "
**Wickert Edward** "
Widmer Walter "
Wiese Fred "
Wolter August "
Zentner John "
Ziebell Albert "
Ziebell August "
Ziebell Rudolph "
Zinn Henry "
Holman M P Osseo
Holte J A "
Moe T J "
Mors Peter "
Bonsel Wm Otjen
Malnory F "
O'Herrin F "
Seamon Daniel Palmyra
Zwickey Albert Paoli
Frederick A Pardeeville
Hall W A "
Helper John "
Lawson Philip C "
Bell George Park Falls
Dums Joseph "
Elliott & McConnell "
Estibll James "
Gullard Otto "
Haasle John "
Hoefferle Henry "
Hubbard Alex Park Falls
Hubble F K "
Kollner Ludwig "
McKay George "
Schmidt August "
Sheehan J W "
Swanson Charles "
Vogel John "
Wisconsin House "
Zoesch Bernard "
Miner Henry Pelican Lake
Miner Frederick "
Rice J E & Son "
Cotter Joe Pella
Nyter Mrs J B "
Kinnear C W Pembine
Shallman Andrew "
Barbalosi Anton Pence
Bartagnoli Clement "
Bracket Peter "
Calligaro Bros "
Calvi Batista "
Mogenier John "
Renario Anton "
Swatkovich John "
Zonitelli Emanuel "
Topel A K Pensaukee
Hall R J Pepin
Romick C J "
Johnson A Perkinstown
Westrick Frederick "
Albrecht J C Peshtigo
Arthur Mrs Hattie "
Bigley John "
Buth Frank "
Chatell John "
**Desroches Joseph** (see p 989) "
Devener A M "
Gaeth Frederick "
Gates Fred "
Hammer Gustav "
Harper C D "
Kruse Fred "
Le Blond Wm "
Neidl Peter "
Raatz Julius "
Shauer Gustav "
Buckmaster H Petersburg
Buckmaster & Vanderport "
Grenwis B Pewaukee
Holland Jeremiah "
La Bare Anthony "
Meyer Joseph "
Parsons Modest "
Roese F G "
Andreae Charles Phillips
Bloom George "
Koppe Frederick "
La Fountaine Amos "
Larson Samuel "
Seeburger Wm "
Sullivan David "
Waddell W W "
Dobrznsho Andrew Phlox
Mattison John "
Van Oyen John "
Koskey Frank Pike Lake
Melejiwa John Pilsen
Lang Fred Pine Grove
Campbell H L Pittsville
Haas & Plon Plain
Schwartz Michael "
Volk Philip "

**Stencils.**
*Reliance Stamp & Stencil Works*
MILWAUKEE, WIS.
See page 7.

**Lorenz' CREAM SEMOLINA** The Cream of the Wheat. Has the Nutty Flavor. Put up in attractive 10c packages. An excellent diet for Children, and persons afflicted with weak stomachs. Nourishes Complete. LORENZ BROS. MACARONI CO., Milwaukee, Wis., Sole Manufacturers.

**Naturalists** JOHN PETERS & CO., Mounting and Grouping. Six Gold Medals Awarded. 2325 State Street, CHICAGO, ILL. (See Adv. in Classified Taxidermists.)



JOHN GEIST Consulting Engineer. 54 EXCHANGE BLDG. MILWAUKEE, WIS. Bridges of Steel or Concrete Plans — Examinations — Reports

**SALOONS—Cont'd.**

Walsh Patrick E Plain
Walsh Patrick S "
Bresnahan P J Plainfield
Larson & Youngman "
Rice & Newhall "
Woods H J "
Meyer John Plat
Meyer John C "
Beining & Karrmann Platteville
Doescher B H "
Gahart Frank "
Horn & Schroeder "
Maahs Wm "
Moses C W "
Roseliep J A "
Segelke D H "
Singley Frank Plover
Waters James "
Yorton George "
Fox Jacob Plum City
Krebsbach Peter "
O'Connell Daniel "
Brown W C Plymouth
Burkhardt Herman "
Dreifuerst Fred "
Fischer C N "
**Lahl C F (see** p 1001) "
Sautenbach Charles "
Mueller W F "
Prindeville W F "
Rieck Joseph "
**Scheibe A R** "
Sebald Wm "
Timm C F "
Conrad John Poland
Voutla John "
Darow Wm Polar
Gress John "
Kluck Nicholas Polonia
Lapak Joseph "
Shzelewicz Mike "
Chesak Jos & Son Ponatowski
Wisnewski Julius "
Baerwolf & Helman Portage
Bartosz Edward "
Bartosz Mrs S "
Blakewell Louis "
Bloomfield Sidney "
**Bremner G H (see** p 1005) "
Cummings John "
Donahue J H "
Eulberg Bros "
Hammond Charles "
Haskey Robert "
James T H "
Lennon P J "
McDermott P W "
Mitchell F J "
Raup John & Son "
Reimer Bros "
Ryan Daniel "
Schwanz Julius "
**Vaughan A W (see** p 1006) "
Wells J H "
Welsh Daniel "
Williams Frank "
Windrus H C "
Wippermann Henry "

Liberty Fred Porterfield
McWilliams R "
Bink Michael Port Washington
Bode N S "
Boerger Bernhard "
Galles John "
Kayser Peter "
Koopman August "
Krause Emil "
Lauters Nicholas "
Meyer Peter "
Molitor John T "
Noessen John "
Roden Michael "
Schils Nick "
Schmedler Wm "
Watry Peter "
Watry Peter jr "
Zimmerman Martin "
Braff C L Port Wing
Holmgren John "
Pierce J W "
Doser J H Potosi
Vogelsberg J T "
Welch & Spaith "
Bahlert Hugh Pound
Crowley C B "
Driscoll P F "
Oldenburg Wm Powers Lake
Bauer Mrs John Prairie du Chien
Boeckh W C "
Cecka Albert "
Deary Mrs Hannah "
Flanagan Peter "
Fluke Charles "
Kalina Albert "
Lestine Vaclav "
Mueller Fred "
Netz Henry "
Novak Joseph "
Petrie C F "
Quilligan & Vodicka "
Rhein C H "
Rogers Edward jr "
Speck C H "
Steinberg August "
Stephan Paul "
Zeman F V "
Zeman Joseph "
Karll Adolph Prairie du Sac
Halverson John Prentice
Johnson H S "
Nelson Nels "
Searles & Nelson "
Smith C G "
Valois Oliver "
Hesinger Joseph Prescott
Howe David "
Kuhn Peter "
Le Grander Michael "
McKeown H J "
Mattson Swan "
Redner J A "
Barthol Carl Princeton
Bednanck T L "
Drill Andrew "
Dumdie Theodore "
**Holliday G H (see** p 1019) "
Klawitter Gustav "
Luther August "
Maulick Otto "

Oelke Albert Princeton
Radtke John "
Schendel Frederick "
Schiefelbein August "
Warnke Herman "
Zulkie Anton "
Roising M Progress
Threshen John "
Jack John Pulaski
Mixtacki Walter "
Krake Earl Pulcifer
Evenson Andrew Quarry
Anderson J C Racine
Anton John "
Anton Peter "
Asby R D "
Bauer Fred "
Bertelsen & Jorgensen "
Bissell J W "
Bradford Albert E "
Bueler Frank "
Camp & Blondy "
Carls Frank "
Carls John "
Cashman I A "
Casper Richard "
Clark David "
Devine Patrick "
Dillon J W "
Duffey A J "
Durr W G "
Emmertsen Hans "
Faigle Bros "
Fisher John F "
Frost Peter C "
Funk Joseph G "
Godfrey Fred E "
Goldberg H L "
Gross Edward "
Haas F P "
Hand Frank "
Hansen Charles "
Hansen Louis "
Heck Christian "
**Held Peter (see** p 1040) "
Hoffert Albert "
Hoffman J C "
**Hotel Belvidere (see** p 1028) "
**Hotel Racine (see** p 1031) "
Iversen Rasmus "
Jacky Michael "
Jenista Waclav "
Jenz Gustave "
Johnson Peter "
Johnson & Lemke "
Kannenberg Charles "
Kannenberg E W "
Kapushat Emil "
Karpen John "
Kelly W E "
Knilaus & Ritter "
Knorr Edward E "
Kolinski Michael "
Korzilius J H "
Kowske Fred G "
Lachat Joseph "
Lawrence Fred "
Lee B H "
Lutz Estate "
Lutz Mrs H W "
McCarthy George C "
Mand Joseph "
Mayer Otto F "

**Herman Grover & Co.,** BUSINESS BROKERS. We Buy, Sell or Exchange. Call or Write and Get Terms. Telephone Main 3013. 4 Metropolitan Bldg. MILWAUKEE, WIS.

# FERROFIX BRAZING CO.
**251 LAKE ST. Milwaukee, Wis. (See page 3.)**




Mickelson & Nielsen Racine
Miller Harry "
Musil Louis "
**Mutter Robert (see p 1028)** "
Nelson Conrad "
Niebur Albert "
Norgaard Jens "
Norgaard Peter "
Paik Thomas "
Petersen J C "
Pier John "
Poelman Henry "
Rice & Niebuhr "
Rogofsky Bros "
Rose Clifford A "
Rozan John "
Schneider George "
Scholzen Bartholomew "
Schroyer Wm F "
Siepler John "
Sinnen Peter "
Smader Joseph "
Smith Daniel E "
Snyder G W "
Sohr George "
Spangenberg Frank "
**Spencer J H (see p 1026)** "
Stuebe G A "
Stuebe Louis H "
Sutton Percy "
Thomas Fred C "
Thompson A B "
Thompson Mrs Mary "
Uhlir F & Co "
Van Bree Jerry "
Van Bree Joseph "
Vesely Frank "
von Szymanski Max "
Wagner John C "
Wanasek Joseph "
Warta Joseph "
Weber Charles "
Wittie W H "
Wuerzberger Wm "
Zacher Wm "
Zimmerman John "
Arentz E P Radisson
Byrnes H A "
De Boeuf & Crandall "
Wait Charles "
Baker John Randolph
Bryant W J "
Pobanz Wm "
Wichner E E "
Haehuke E A Random Lake
Heiner M B "
Klug Mrs F "
Scheunert Oswald "
Schreimer Frank "
Stark A "
Neumann Wm Readfield
Spengler Theodore "
Wangelin Charles jr "
Lillicrop T P Readgranite
Marshall John & Frank "
Raymond Eli "
Buelow H Reedsburg
Fritscher Ferdinand "
Mifford W J "
Groteluescher Henry "
Gunther O H "
Oehlers Claus Reedsburg
Schulze Louis "
Smith & Daniels "
Stolte & Hahn "
Hein Charles Reedsville
Kirch Joseph "
Kondelka Thomas "
Krueger H A "
Leist Frank "
Olum Gust "
Berschneider H A Reeseville
Helbing Henry "
Kaulbach Peter "
Knarr Christ "
Kohn G W "
Polifka F H "
Ruedig Charles "
Eimer Wm Regina
Ames George Rhinelander
Anderson Gustav "
Aphelen J J "
Aphelen & Turville "
Bryant Frank "
Chafee & Guptill "
Chapman W H "
Christensen Peter "
Christianson Samuel "
Coffey Bros "
Coffey Winfield "
Coon F T "
Cousineau Fred "
Dahlberg Fred "
Daniels Wm "
Demars Julius "
Duffy Frank M "
Dufrain Isidore "
Dufrain I & Son "
Dufrain John "
Dufrain Theo "
Ferris Staryl "
Gilbert C N "
Hergren & Gustafson "
Isaackson & Johnson "
Johnson Edward "
Johnson Elias "
Johnson Peter "
Johnson Samuel "
Johnson & Soderlund "
Krantz Otto "
Legraff & Kelley "
Lewis H "
Lillge Herman "
Long Thomas "
McDermott Thomas jr "
McGowan James "
Mahoney Michael "
Mode Arvid "
Murphy James "
Nicholson Charles "
Nicholson & Gustafson "
Nardquist Charles "
O'Connell Thomas "
O'Connell Timothy "
Ollhoff Robert "
Ostrowski Max "
Papineau Fred "
Prince Paul "
Skubal Joseph "
Stafford Daniel "
Turville Thomas "
Udkier Albert "
Vansseur Ernest "
Wilson James "
Kirkbusch W Rib Falls
Lochman Joseph E Rib Falls
Uckert Robert "
Bonneville Phil Rib Lake
Bonneville & Son "
Butter Herman "
Klug F "
Larson J L "
Marcus Joseph "
Marska A "
Scott J "
Voss Henry "
Berg G C Rice Lake
Boehmer Wm "
Conrad Bros "
Couture A "
Fossum E O "
Langerude Holden "
Moe & Scharbillig "
Roux Peter "
Schaaf J P "
Shervey Andrew "
Peabody Bros Richardson
Beernet George Richfield
Dickel Mrs Mary "
Klippel George "
Laubenheimer Wm "
Schwamb Bros "
Werner Nicholas "
Berg Gust Richford
Barnick E Richwood
Lemmerhiot A "
McCall & McCaig "
Melcher Julius Ridgeland
Odlong Matt "
McGann John Ridgeway
O'Neill James "
Baker Frank Rio
Bryant & Hendrickson "
Fuller James "
Hartley Alfred "
Larson Bros "
Segerson Samuel "
Gaulker Albert Rio Creek
Moeller C "
Battcher Charles Ripon
Cain Stephen "
Drager G "
Englebright W H "
Exner Herman "
Habel Valentine "
Hass E H "
Herzke Wm "
Hill Andrew "
Mueller K A "
Thiel P W "
Zinth & Miller "
Beastrom O E River Falls
Meyer J B "
Wigen Knute "
Buth Herman Rockfield
Strehlow Charles "
Adler Rudolph Rockton
White W C Rockville
Bieck Wm J Rome
Coller Rudolph Roosevelt
Butt Wm Root Creek
Lang Joseph "
Mirrler Peter "
Molchefski Tom "
Muller Julius "
Readisch John "
Seasenfeld J "
Tintel Charles "
Rubens Charles Rosiere


THE MUTUAL BENEFIT LIFE INSURANCE CO.
Organized 1845
"THE LEADING ANNUAL DIVIDEND COMPANY"
JAMES D. PRINGLE, Gen'l Agent
Room 5 Marston Block, MADISON, WISCONSIN.

**W. G. TAYLOR CO.,**
25 Miller Block, Wisconsin St. and Broadway,
**Milwaukee, Wisconsin.**

**BUILDING MATERIAL**
Fine Pressed Brick, all Colors. Standard, Roman, Norman and Ornamental. Roofing Tile. Enameled Brick. Sand Lime Brick, all Colors. Red Vitrous Brick.

Tool Making Stamping & Tool Co.
LA CROSSE, WIS.



THE UNION CENTRAL Life Insurance Co., Cincinnati, Ohio
ORGANIZED 1867. Assets, $43,891,738.40
Good Reliable Agents Wanted.
M. D. FETHERS, Gen'l Agent, Southern Wis.
MADISON, WIS.
(See Page 7.)

**SALOONS**—Cont'd.

Skalo J W Rostok
Hayward George Royalton
Segworth John "
Schmetzler & Hartel Rozellville
Offer Fred "
Hall George Rubicon
Sonnentag Nicholas "
Cause & Cluey Rudolph
Grandshaw Joe "
Raynor J "
Burg Wendel Saint Anna
Lonser Mathias "
Dietz John St Cloud
Hau Christ "
Klenzing August "
Petrie Arnold "
Wehner Benjamin "
Wersham Will "
Agell Charles St Croix Falls
Kiron John "
Clemens Wenzel St Francis
Koenig George "
Mueller Peter "
Schoofs Gerhardt "
Schurbrock Victor "
Zanter Wm St Joseph
Floss John St Lawrence
Folz John "
Hedler N "
Christel Wendel St Nazianz
Clemens Peter "
Lettenberger Herman "
Lettenberger J A "
Seehafer Henry "
Finney George Salem
Gilcrece Frank Sampson
Sullivan Gust Sanborn
Svoboda Frank Sarona
Bure J J Sauk City
Jorges Julius "
Schubring Herman "
Surges Frank "
Zins A J "
Gietzen Ed Saukville
Green J B "
Kempf George "
Kopman August "
Mueller J P "
Belanger M Saxon
Carpenter George "
Chaltrand C "
Defer J J "
Duboy D "
St Arnold C "
Chartier Telesphore Schiller
Mather John B "
Merten John Schleisingerville
Roth Charles "
Braatz Wm Schofield
Genke Fred "
Hanson Peter "
Kreagenbreak Otto "
Smith Wm "
Wendorf Frank "
Finley Timothy Seneca
Garvey J E "
Kane D "
Bishop Fred Seymour
Dorow F A "
Ebert Charles Seymour
Feerst Charles "
Hagen Herman "
Hotkiewieg Bros "
Kramer John "
Mecikalski Mrs F "
Pierre Frank "
Roepcke Wm "
Stamer L A "
Stuckert John "
Norton J H Sharon
Anker John Shawano
Boehm Frank "
Brauer H A "
Cayauette Joseph
Cayauette Samuel "
**Dietzler Anton (see p 1114)** "
Ford P J "
Holtz Gustav "
Holtz & Marohl "
Holtz & Wega "
Lueke C F "
Mahl C F "
Pieshek Frank "
Safford J L "
Schuster Henry "
Seyler J K "
Wolf Bros "
Abel Louis Sheboygan
Alday Henry "
Augspurger Louis "
Biederwolf Jacob "
Boehme Charles "
Born & Festerling "
Brinkmann Martin "
Burgard Gustus "
Burhop Diederich "
Daniels Henry "
De Wilde G "
Diestlhorst Theodore "
Eisold Charles "
Fairweather Charles "
Festerling Herman "
Froelich Frank "
Froelich Julius "
Gier Christian "
Goerlitz Charles "
Goerlitz Fred "
**Grand Hotel** "
Groff Mathew "
Grube Louis "
Gutsch Anton "
Gutsch Henry "
Gutsch Louis "
Heinzen J A "
Hemsing Joseph "
Herziger Andrew "
Hinkelman Paul "
Jumes Peter "
Kampmann Christian "
Kauer Peter "
Koll Charles "
Kraues Peter "
Lehmann Louis "
Lemmin Mrs H "
Lengfeld Bernard "
Liebl Jacob "
Liebl Wm "
**Loebel Oscar (see p 1119)** "
Margenau F W "
Meggers Henry "
Menking August "
Meyers August "
Mueller Fred Sheboygan
**Park Hotel** "
Pefiler Adam "
Philippi Peter "
Quasius Albert "
Schaf John "
Schlicht Jacob "
Schlyter G R "
Schoerger George "
Schuelke Herman "
Schurrer Max "
Speck Henry "
Stahl Herman "
Stanck Anton "
Steffen Wm "
Stoehle Charles "
Straus Val "
Toepfer Louis "
Van Ouwerker Abraham "
Wawiaras Wm "
Weinert Charles "
Wevland August "
Bartusch Otto Sheboygan Falls
Osthelder Joseph "
Wolf Wm "
Charboneau Joseph Shell Lake
Hawkinson Ole "
Johnson J W "
Matheson Charles "
Mullen Bernard "
Rinehardt Charles "
Shields J C "
Jeffers W B Sheridan
Torgerson Ole "
Koehn Mrs Frank Sherwood
Milke A "
Pekel John "
Shenke H "
Kline Bros Shiocton
Bimborn Henry Shirley
Doyle & Blatz Shullsburg
Gerlach Frank "
Hebenstreit James "
Leamy Wm "
Mahoney Michael "
Morgan & Gallagher "
Peebles & Morrisey "
Bernhoft Charles & Son Silver Lake
Schenning F H "
Ganswindt A Slades Corners
Daleck Anton Sobieski
Adney Christopher Soldiers Grove
Anderson A S "
Anderson Louis "
Collins T C "
Kehr Fred "
Peterson N N "
Skagen Christopher "
Bieloh Edward Solon Springs
Lord C jr "
Martell L N "
Bacotte Eugene Somo
McCarthy Richard "
Breuscher Philip South Germantown
Deifenthaler Adam & Co "

CEMENT { Milwaukee Cement Co.
7 Plankinton Bldg., Milwaukee, Wis

**Grand Trunk Railway System.** For Niagara Falls, Toronto, Montreal, Portland, Canada and the East.



Koehn Robert South Germantown
Strack John A "
Aspel Thomas South Milwaukee
Bascom Mrs J F "
Bedessem Michael "
Brzoskowski John "
Brobschmidt John jr "
Dofer Meinrad J "
Dotkowski Frank "
Dugel Frank "
Colanchick A "
Crueger Wm "
Meyer Henry C "
Molitor Cornelius "
Reinhart Frank "
Rosenthal Charles "
Skrobul Peter "
Teshnow Edward "
Vendt Gustave "
Vertel Peter "
Vexstaff John "
Andrews T J South Range
Benjamin Joseph Sparta
Johnson John "
Knudson Thomas "
Krebs George "
Schmidt Charles "
Van Antwerp W H "
Wrothinger John Spencer
Woltnon Charles "
Zoll Peter Spirit Falls
Zahn Aug "
Achlei Gottlieb Split Rock
Zieloh H J Spooner
Cameron & Bannister "
Coran Benjamin "
Graham John "
Hidders Edward "
Kerner John "
Rosen P A "
Warner John "
Wilkinson & McDonald "
Brokaw Bros Springbrook
McCann James "
Vendergast John W Springfield
Amer Joseph Spring Green
Breitzki Fred "
Bess Wm "
Van Voorhies V V "
Bonker John "
Behreiner Edward Spring Valley
Ford Gust "
Checota Jos Spruce
Cadlac Joseph "
Decor Bros "
Schoenebeck Carl "
Steak Joseph "
Bach John Stangelville
Bazantz Christ "
Imbertson Andrew Stanley
Gruber Mathias "
Klauck & Sattler "
Le Blau J A "
Donahue Timothy State Line
La Chance Peter "
Granbach Chas Stetsonville
Liberty Joseph "
Brum Wm "
Wachtel Charles "
Bothner Fred Stettin
Burnet J "

Garvy D M Steuben
Johnson H M "
Allison & Kent Stevens Point
Berndt W F "
Biesik John "
Brzeski F J "
Cauley M J "
Conway J H "
Docka N G "
Dudzik Nicholas "
Firkus Bros "
Gibson Louis "
Gornowicz John "
Gushman John "
Hoffman Frederick "
**Jacobs Nicholas** (see p 1150) "
Jacobs Nicholas jr "
Kandow & Goth "
King Lorance "
Klein Frank "
Klish Bros "
Kobela T C "
Koss Joseph "
Krembs W C "
Kubusiak John "
Lamb James "
Lica & Gosh "
Martini John "
Miller M G "
Monian Jacob "
Neuberger J J "
Nowak J A "
Oertel George "
Okray John "
Olson Ole "
Ossowski & Somer "
Peck & Albrantz "
Peck Wm "
Pestka Michael "
Polebitski & Kaczmarek "
Printz Joseph "
Roth John "
Scholl Charles "
Shepreaux Joseph "
Smith G A "
Sommers Bros "
**Thielen & Timm** (see p 1154) "
Trader John "
Voigt T C "
Welsby J N "
Zimmer Wm "
Lovell John Stevenson's Pier
Perket Wm "
Thallman Max "
Classon W J Stiles
Ryan Wm "
Van Laanen Eugene "
Gerhardt Oscar Stitzer
Carney James Stockbridge
Gillispie Patrick "
Leftknecht Wm "
Pingle Bros "
Woods P "
Linton & Bloom "
Bruck Fred Stoddard
Lee Anton "
Wadenski Louis "
Erickson Edward Stoughton
Fykerud Hans "
Jacobson Ole "
Iverson & Johnson "

Johnson J A Stoughton
Johnson & Iverson "
Kehoe C J "
Marshall L H "
Norman & Forncrook "
Myhern Bros "
Myhern M O "
Olson Gilbert "
Olson Sever "
Robinson & Zerwes "
Garbisch Louis Stratford
Hickey John "
Klemme Herman L "
Kohl John "
Leiteritz Ernest C "
Strachota Peter "
Acker Edward Sturgeon Bay
Arle Joseph "
Arnold Jacob "
Bade Christ "
Bhirdo Peter "
Brandt Gus "
Cornwall J T "
Fellner J A "
Fortenps Felix "
Goettleman John "
Henkel John "
Hopp Alexander "
Huber Frank "
Mainz George "
**Moeller Wm** (see p 1162) "
Moore & Hill "
Peters Peter "
Rayman Frank "
Richmond J E "
Schlise Joseph "
Sperber George "
Taylor W C "
Muchinski F Suamico
Lisbeth S F Sugar Bush
Mondusky Frank Sullivan
Morgan J E "
Bremer George Summit Lake
Arians Antone Sun Prairie
Branderstein J F "
Brill John C "
Dott M J "
Finger & Johnson "
Gunderson J J "
Haupt Louis "
Johnson Mrs O "
Lohneis Anthony "
Peshak C H "
Anderson Aleck Superior
Anderson Charles "
Anderson Fred "
Anderson Lars "
Anderson Samuel "
Andre J J "
Barabeau Joseph "
Barry J W "
Batte Bros "
Bendz John "
Berg Julius "
Bergensen & Ennis "
Bisson Bros "
Bjerklein O P "
Bjorlin & Johnson "
Blakley & Peterson "

**PATENTS.**

Trade-Marks, Caveats, Labels and Copyrights promptly procured. A 48-Page Book Free. Send Sketch or Model for Free Opinion as to Patentability. All business treated as sacredly confidential. 25 years' experience. Highest references. Send for Book. Address, **W. T. FITZGERALD & CO., Attorneys at Law, Department 8, WASHINGTON, D. C.**

**MISSOURI PACIFIC R'Y.** } **Best** *ROUTE FROM St. Louis . . to all Points West . . and Southwest.*

# DECORATIONS

ODIN J. OYEN, 116 S. 4th St., LA CROSSE, WIS.

For CHURCHES, THEATRES, RESIDENCES

Designs and estimates furnished for Decorating, Painting and Hardwood Finishing. Foreign and Domestic Wall Paper Fabrics. (See adv. in class Clergymen)





LUMBER MANUFACTURERS, DEALERS, CONSUMERS, AND THE ENTIRE LUMBER INTERESTS of the United States.

POLK'S LUMBER DIRECTORY, CHICAGO, ILL.


**SALOONS—Cont'd.**

Bleyenberg Jules Superior
Bottelson B C "
Buchanan Angus "
Buchanan & Hogan "
Burns Michael "
Buros Herman "
Burzynski W & Co "
Butterfield W E "
Campbell W S "
Carlson Bros "
Chandler & Parker "
Clarke Thomas "
Coda Peter "
Collins P F "
Conway Bros "
Conway T F "
Cronin D J "
Dahl G O "
Dahl I M "
Davis Jacob "
Donley Edward "
Dow G E "
Drew N C "
Edwards & Johnson "
Egdahl Gustaf "
Ely J O "
Ensworth J T "
Finsland & Gulbranson "
Fischer Wm "
Fitzpatrick John "
Fjerstad Nils "
Folling Martin "
Gappa & Kolanek "
Glynn James "
Great Northern Hotel "
Gulickson Ole "
Gullekson & Geske "
Haffner Mathias "
Hanson Fred "
Hendricks Paul "
Hendricks Peter "
Herubin & Mierartowicz "
**Hotel Superior** (see p 1169) "
Hoverson & Thompson "
Ireland J W "
Jackson & Carlson "
Jennings J A "
Jewson Frank "
Johnson Edward "
Johnson E P "
Johnson Julius "
Johnson & Co "
Johnson & Eichten "
Johnson & Roiko "
Johnson & Westling "
Johnston Marshall "
Joly John "
Kane Hugh "
Kernan J A "
Kosobuski Alex "
Kotter John "
Kronlund O W "
Kruth J H "
Labrec Bros "
Larsen Edward "
Larsen George "
Larson L C "
Leahy Thomas "
Lehmann C H "
Lipinski & Gelazyn "
Lucian & Co "
Lynch J H "
McCormick Harriet "
McGovern & Snyder Superior
McGuire Michael "
McGuire M J "
McGuire & Brennan "
McHugh Edward "
McNeely & Burgner "
McNorton & Steck "
Masten N F "
Matlak & Pawlikowski "
Matson Christ "
Mertes Philip "
Morris Edward "
Mullen W H "
Nadolski & Norczyk "
Nelson Carl "
Nelson & Freeman "
Nickelson & Bunes "
Nyberg & Wiitala "
O'Connell John "
O'Leary Charles "
Olson Andrew "
Olson F H "
Olson Martin "
Ommang Nicholas "
Orstad Benj "
Osen Edward "
Pazurek Ludwig "
Peck C B "
Peterson Charles "
Peterson C A "
Peterson Magnus "
Polaski Joseph "
Ryan Daniel "
Sarvell John "
Schnell W H "
Schuster Wm jr "
Sedorik Stanislaus "
Shaver A W "
Slater George "
Soderlund & Geranto "
Susens D H "
Swanson P O "
Szpera & Uhlar "
Thompson Gust "
Timbers Stephen "
Trembley Alex "
Westberg & Johnson "
Weymouth Daniel "
Wicklund E "
Boots Fred G Sussex
Krause Julius Symco
Prechel Mike "
Schuelke Herman "
Koenigs Stephen Taycheedah
Bernet John Tell
Assenbauer V Theresa
German Paul "
Lehner Moritz "
Leichty Thomas "
Miller John "
Schranthe Albert "
Wolfgram "
Ekert John Thiensville
Grunewald August "
Held Henry "
Herziger Bernard "
Kieker L C "
Mohrhusen Henry "
Renhard John "
Riemenschneider Wm "
Tugeler Hy "
Wilson Nicholas "
Hoffman John Thorp
Phillipi Mathew Thorp
Popps W E "
Rassmussen Julius "
Wagner W J "
Zachow Henry "
Connors A W Three Lakes
Gorski Joseph "
Gould Dan "
Hill Wm "
Olwoski John "
Hoffman J H Tigerton
Poppe Fred "
Riendl A "
Schwede Aug "
Gissel Wm Tilleda
Holtzer Aug Timme
Labine E "
Ewald H C Timothy
Severd C "
Foest Wenzel Tisch Mills
Lodle Joseph "
Povonkie W "
Urbanen Frank "
Anderlie Edward Tomah
Brennan Frank "
Comiskey P P "
Donovan John "
Donovan Stephen "
Leak G A "
Schlegel C E "
Stabeus Charles "
Voelker Wm "
Waltman Frederick "
Yockel Philip "
Chevier Joseph Tomahawk
Chevier Peter "
Derthick M M "
Engelman Gust "
Flaherty Michael "
Flaherty W J "
Hartwig Theodore "
Hyman M C "
Jeannot Wm "
Johnson C A "
Joyce James "
Lambert Felix "
Lambert L L "
Larson Ole "
Leclaire Gregory "
McCarthy H W "
McCarthy W S "
McCormick Charles "
McCutcheon David "
Myre Eleazar "
Pickett James "
Poutre Joseph "
Riley Thomas "
Robarge & Moreault "
Solberg J O "
Stenerson Thomas "
Taylor H J "
Tomahawk Hotel Co "
Toumey Timothy "
Zastrow August "
Zastrow Charles "
Fleigal Charles Tomahawk La
Porter R H "
Hein John Co To
McDonell A C "
Sybers Anton "
Huttenhoff Wm Trempeale


WE WANT YOUR COLLECTIONS. { Northwestern Col. Agency, 6th Floor Senti Bldg, Milwauk Wis. Years of experience enables us to give sat faction in every particular. Experienced collecti attorneys retained in each city. Special attorn sent from home office when desired.

A. O. COLBY { Complete Stock of Electric Light Supplies at Market Prices. Prompt Delivery. LA CROSSE, WIS.
"Everything Electrical."



Schumacher N J Trevor
Shock L R Troy
Brewin John Troy Center
Steinbach M Truesdell
Demaer Moses Turtle Lake
Funk Christ "
Karenke Herman "
LeClair Louis "
Soukup Joe V Tuscobia
Boyson John Tustin
Sasse George "
Ackerman A Twin Lakes
Zerfas Frank "
**Bartelme P J (see p 1207)** Two Rivers
**Hansen Henry** "
Kempfert Henry "
Krizek Frank "
Niquette Edward "
Schaefer Wm "
Simoms N "
Stollberg T L "
Tadych J J "
Lemmert H Underhill
Van Laanen M "
Schuenemann Henry Union Center
Weiler George Union Grove
Klobs Herman Unity
Olson Peter "
Raymond Israel "
Westcott Fred "
White Michael Upson
Aubol Ed S Valders
Katril Fred "
Gibson George Van Dyne
Kraemer Henry "
Beimers John Vesper
Wittig Charles "
Barrington E P Viola
Lull W K "
Peavy H A "
Holdridge F L Wabeno
Hubbard Wm "
Kufner Anton "
Moore Ed "
Moore T F "
Nore James "
Kruse John Wagner
Reitmeyer M "
Alcon T H Waldo
Embach & Schulz "
Guelig H "
Staeben Fred "
Juain R Walsh
Albertson James Washburn
Aune A A "
Bennett W E "
Borgen E G "
Burns Wm "
Cameron Charles "
Cartier Moses "
Charron J B "
Donahue John "
Fortier Napoleon "
Geisert Lewis "
Gierlson Glert "
Holte Lous "
Hoy John "
Jackson Edwin "
Overby John "
Rinberg Samuel "
Sundell John "

Swansun Mrs Aug Washburn
Swanson Charles "
White E A "
Williams Edward "
Huening Henry Waterford
Noll Charles J "
Noll Louis "
Winters Fred "
Blaschka Joseph Waterloo
Buth W C jr "
Dangs Frank "
Fiebiger Frank "
Heideman A E "
Neupert Henry "
Smith Charles "
Woelffer Julius "
Bahms Wm Watertown
Behl Ferdinand "
Bittner Fred jr "
Braemer C H "
**Brandenburg Joseph** (see p 1227) "
Brusenbach J J "
Callen Patrick "
Creuz F M "
Dauffenbach Christian "
Diekoff H L "
Diekoff W R "
Dobbratz H T "
Dusowsky John "
Fendt Henry "
Fischer J L "
Goeldner Arthur "
Grams E L "
Gransel John "
Gritzner F F "
Gritzner John "
Gruel Herman "
Gruel & Gohlman "
Guetzlaff John "
Guse L A & Co "
Guse T E "
Hastings A F "
Hartwig F C "
Harvey Joseph "
Herzog J P "
Hoeffner Ernest "
Hofman Moritz "
Keel R S "
Kohle & Hollatz "
Kronitz H W "
Lange John "
Malde Rudolph "
Malloy J M "
Marezke Frederick "
Mayer Henry "
Molzahn Simon "
Neugebauer Carl "
Olm Bros "
Otto C F "
Pinner John "
Pitterle Vincenz "
Pitzner & Gessert "
Roark Wm "
Schott August "
Schott Bros "
Schultz Wm "
Simon Nicholas "
Winklemann Otto "
Woelffer Robert "
Zemke Bros "
Flanagan James Waucousta
Polzean Frank "
Breald John Waukesha
Brecher Carl "

**Brown C W Waukesha**
Buchner & Scholl "
Burton Bros "
Calhoun G E "
Carberry J A "
Carroll Wm J "
**Casey J J (see p 1234)** "
Casey Thomas "
Clasen F J "
Collins R T "
Dinkel H C "
Eimer Joseph "
Ferguson W C "
Fox River Hotel "
Frank Hans "
Frank J C "
Goerke Bros "
Henneberry J A "
Herbrand Jacob "
Imig Valentine "
Kolb John "
Land J C "
Lattner Simon "
Leskovitz Joseph "
Lyons Bartholomew "
Majeski Frank "
Moore M J "
Newbury E L "
Pluckhahn Wm "
Pool Frank "
Rego Charles "
Riegelman H A "
Roberts D W "
Russell J A "
Russell & Majeski "
Schaetzel Adam "
Schock John "
Schock J P "
Swift A M "
Ward W C "
Wessner George "
Williams George "
Winters Ray "
Wolf M J "
Wolfe J H "
Wolfe J J "
Yanke Louis "
Andres Wm Waumandee
Wirtenberger F W "
Branson Henry Waunakee
Emmerick Michael "
Hilgers Martin "
McGuire John "
Pahn H N "
Bowers Charles Waupaca
Fabricius Peter "
Gunderson Nels "
Hansen Christian "
Peterson F D "
Peterson Henry "
Rutherford W A "
Stout Frank "
Whittington Samuel "
Duitt John Waupun
Donovan James "
Erdmen August "
Jessie August "
Karow H C "
**Kuechenberg Peter** (see p 1246) "
Meyer L N "
Paskey H A "
**Zautner Albert (see p 1246)** "
Behnke Mrs Amelia Wausau

The Greatest of all Coal Savers. 85% Magnesia Sectional STEAM PIPE AND BOILER Coverings.
ABSOLUTELY FIRE PROOF.
KEASBEY & MATTISON CO., the original and only manufacturers, Joseph H. Hirz, Manager, 350 East Water St., MILWAUKEE, WIS.

PEOPLES TAILORING CO. FINE TAILORING At Popular Prices.
250 & 252 WEST WATER ST., MILWAUKEE.

BEAVER'S Reliable Life Insurance at Cost. Combining the economy of Fraternal Insurance with the Reserve Fund Stability of Old Line Insurance. DEPUTIES WANTED. Ben. E. Wait, Sec., Stoughton, Wis.



**SALOONS—Cont'd.**

Benz A F Wausau
Boblenz Julius "
Bondowski Edward "
Borchardt Wm "
Brand David "
Cawley Wm & Bro "
Cook Albert "
Dahl Fred "
Delaney & McCallum "
Gaetzman F G "
Gross Louis "
Heinrich Frederick "
Henning Herman "
Hirsh A W "
Kickbush Otto "
Klein C M "
Koppa Anton "
Kroening A F "
Kroening Robert "
Larson & Anderson "
Linder & Schaefer "
**Mint Buffet The** (see p 1249) "
Pagel Ernest "
Raasch A W "
Remmel & Dengel "
Schmidt Elmer "
Schmidt W O "
Schmidtz Peter "
Sell August "
Smith George "
Strake Julius "
Welk H H "
Weinkauf Edward "
Weinkauf Julius "
Welk H H "
Winetski Andrew "
Yonker Fred "
Edebeck James Wausaukee
Geguire Charles "
Hendricks Henry "
Hubbard J C "
Jicha Albert "
Jicha Anton "
Reagan John "
Rieck Louis "
Underwood John "
Walters Daniel "
Beach W J Wautoma
Brasinska & Schultz "
Eichstadt Gustav "
Hansen Nels "
Lovedahl T T "
Schluter Carl "
Younglove H M "
Anderson Charles Wauwatosa
Habermann Julius "
Hausch John "
Lund G G "
Picker Fred "
Reichardt G F "
Scully D J "
Theis Wallis "
Bieloh Oscar "
Cornell & Cleary "
Stuckey Wm "
Tesar J J "
Eckel Philip Wayne
Scheffer C C "
Monahan Thomas Wayside
Pingel F W "
Schmek D "
Reinke Herman Welcome
Filteau R Wentworth
Neville J C Wequiock
Van Ness Lewis "
Burbach P H West Allis
Cheesman Wm "
**Evers Henry** "
Gargan Joseph "
Georgen Michael "
Goergen Peter "
**Heid Ernest** "
Koch Jacob "
Liedel Ernest "
Meyer A R "
Miller Robert "
Nelson N A "
**Noe J G** "
Nolan T A "
Nye Charles "
Phillips Fred "
Prochnow Otto "
Scott A M "
Seeger Otto "
Siekert Charles "
Sullivan R A "
Warta Joseph "
Zehren Henry "
Zelenka John "
Bastian August West Bend
Duernberger John "
Gilbert J L "
Goeden M B "
Haase F H "
Haendie Wm "
Illian Charles "
Immel Michael "
Lemke Henry "
**Schlegel Oscar C** "
Schmun F M "
Schoenbeck Frank "
Treviranus John "
Ziegler Jacob "
Lieby David West Bloomfield
Peter Frank "
Fournier Antoine Westboro
Hlavacek J "
Lundeen J "
Premean Art "
Waite P W "
Haney Michael Westfield
Jacob Henry "
Kilbride John "
Quinn & Clark "
Rosenbaum Albert "
Roth Richard "
Brookman Charles West Salem
La Dew George "
Larson Albert "
Meyer Henry "
Anklam Herman Weyauwega
Barnes Charles "
Buglitz L H "
Greier Otto "
Martin Fred "
Pfaff Gustav "
Schoenick Herman "
Schuelke & Abraham "
Wood John "
Cashmakaski & Kawa Weyerhauser
Dale C W "
McCollum & Son "
Nooney Patrick Wheeler
Owens H E "
Smith J P Whitcomb
Konopka Henry White Fish Bay
Moritzen C "
Elstad M T Whitehall
Gunderson Ole "
Welch James White Mound
Channing Samuel Whitewater
Connell John "
Connors P B "
Cook John "
Johnson Erick "
Kurtz G J "
Schlaech A J "
Schneider & Tutton "
Rimmann Gust Whittlesley
Shill John "
Bresnehan C J Wildrose
Korliski P "
Monian Joseph "
Ross D "
Domer Bert Wilton
Hayward P J "
Hildebrandt Mrs O "
Klenkner Peter "
Pelzer Anton "
Takel & Whalen "
Zier Jacob "
Brodrick John Winneconne
Gabin Michael "
Kruegur August "
Marin George "
Moran Edward "
Walter Robert "
Conley D Withee
Krom Bros "
Laneville Bros "
Hoppe Wm Wittenberg
Kersten Fred "
Mohr August "
Sharman George "
Feldmann Wm Wonewoc
Quine T C "
Liver Anton "
McCabe Patrick "
McGuine Thomas "
Damek Casper Woodland
Peters Nicholson "
Culkin P Woodman
Hanley Thomas "
Borleau John Woodruff
Hofmeister — "
Hughes T J "
Kennedy Thomas "
Paquette Dennis "
Rudolph Ed "
Schultz Jos "
Weachter Frank "
Helt Charley Woodstock
Egan Henry Wrightstown
Martin Joseph "
Schroeder Charles "
Valk A "
Van Strolen Peter "
Beranek Anton Yuba
Berbanck James "
Diedrick A "
Diedrick Joseph "
Elmer Frank Zand
Fehlhaber R E Ziegl

W. TOEPFER & SONS, MILWAUKEE, WIS. Perforated Sheet Metal and all kinds of Iron Work.

SIGN OF THE BLUE FLAG. Registered ZIMMERMANN BROS. Clothing Co. 384 East Water St. MILWAUKEE, WIS. — RETAIL. —

**Gateway City Steel Tank and Roofing Co.**
**Manufacturers of Eaves Trough, Conductor Pipe and Fittings.** **LaCrosse, Wis.**



**SALT.**

Ashland Lime, Salt & Cement Co Ashland
Starkweather C & Son Beaver Dam
Jochem W P Cedarburg
Yahr F J Dartford
Hansen Lumber Co The De Forest
Davis W J Milling Co Eau Claire
Milwaukee Elevator Co "
**Stevens A H (see p 327)** "
**Hurlbut Fred (see p 435)** Green Bay
**International Salt Co** Milwaukee
Humphry J E Ixonia
Griffith C S Marquette
**Kuenzli Henry & Co** "
Ludington Salt Co "
Mohr C F Portage
Weir A J "
Langenberg W E Stevens Point
Superior Mnfg Co Superior
Smith O P Tiffany
Waukesha Grain and Produce Co Waukesha

***SAND BLAST AND PAINTING MACHINES.**

**American Compressed** Air Supplying Co Milwaukee

***SAND CRUSHERS.**

**Schwab Ph Machine** and Iron Works (see p 715) Milwaukee

***SAND MOULD VENEERS.**

**Menomonie Hydraulic** Press Brick Co (see p 945) Menomonie

***SAND MOLDED BRICK.**

**Ricketson & Schwarz** (see p 1365) Milwaukee
**Taylor W G & Co** (see right bottom lines) "

***SAND STONE BRICK.**

**Pick Brick Co (see** p 1363) West Bend

**SAND PAPER MNFRS.**

Wausau Sand Paper Co Wausau

**SAND AND GRAVEL.**

Brady E W Ashland
Bardouche Bros Green Bay
Heiliger Henry Lancaster
Milwaukee Sand and Gravel Co Milwaukee
Reiske Albert J "
Sarnow Lime Co "
O'Laughlin John Stone Co Racine
Bardon J A Superior
**Pick Brick Co (see** p 1363) West Bend

**SANITARIUMS.**

Lanphear Institute of Healing Eau Claire
**Milwaukee North** Side Sanitarium (see p 831) Milwaukee
Milwaukee Sanitarium "
**Naturopathic Sanitarium** (see opp p 737) "
**Summit Lake Sanatorium** "
Racine Sanitarium Racine

***SANITARY APPLIANCES.**

**Rundle-Spence Mnfg** Co (see right top lines) Milwaukee

***SANITARY ENGINEERS**

**Hillis A L (see p 617)** Marinette

***SANITARY REFRIGERATORS—MNFRS.**

**Cornillie Bros** Milwaukee

***SANITARY SPECIALTIES.**

**Rundle-Spence Mnfg** Co (see right top lines) Milwaukee

**SASH, DOORS AND BLINDS.**

(See also Planing Mills; also Lumber Mnfrs.)

Pugh T E Ashland
Scott-Taylor Co "
Paine Lbr Co Bass Lake
McGillivray James Black River Falls
Kleinfell Bros Cassville
**Hilgen Manufacturing** Co Cedarburg
North Wisconsin Mnfg Co Chippewa Falls
Stanley F G & C A Co "
Fish E M Co The Eau Claire
**Hoeppner-Bartlett** Co "
**Lovejoy Lumber Co** Evansville
**Moore & Galloway** Lumber Co (see p 369) Fond du Lac
**Steenberg O C Co** (see p 367) "
**Green Bay Planing** Mill Co (see p 414) Green Bay
**St Croix Sash and** Door Co Hudson
Janesville Sash and Door Co Janesville
**Grant Planing Mill** Kenosha
Gross & Neergaard Kenosha
Kenosha Sash and Door Co "
Winter M B "
**Hamachek Frank** (see p 513) Kewaunee
**Colman C L Lumber** Co (see p 531) La Crosse
Kuhn R C Sash and Door Co LaCrosse
Lovejoy Herbert "
Schulz F A "
Segelke & Kohlhaus Mnfg Co "
Anson-Hixson Sash and Door Co Merrill
Badger Sash and Door Co Milwaukee
**Cream City Sash and** Door Co "
Curtis & Yale Co "
Esche Hugo "
Gruhl Sash and Door Co "
**Hays George (see p 765)** "
Hilgen Mnfg Co "
**Interior Woodwork** Co (see right top lines) "
Meckelberg A F Sash and Door Co "
**Poppert George Mnfg** Co "
Radcliffe & Porter Mnfg Co "
Rockwell Mnfg Co "
Schmidt Wm H & Sons "
West Side Mnfg Co "
**Willer Mnfg Co** Poppert Mnfg Co North Milwaukee
Foster-Lothman Mills Oshkosh
Gould Mnfg Co "
McMillen R Co "
Morgan Company "
Starkweather R R Co "
Williamson & Libbey Lumber Co "
McCoy D A & Co Pittsville
**Portage Novelty** Works (see p 1005) Portage
Driver Thomas & Sons Mnfg Co Racine
Red Cedar River Mnfg Co Rice Lake
Rice Lake Mnfg Co "
**Ripon Veneer and** Box Works (see p 1089) Ripon
Sparta Sash and Door Co Sparta
Cowdin H F Superior
Dam F H "
Shunn W H "
Wilbur Lumber Co Waukesha
Curtis & Yale Co Wausau
Lentz Adolph Wauwatosa
Radcliff & Porter Mnfg Co West Allis

**BANK AND OFFICE RAILINGS.**

**Globe Wire and Iron Works,**
Atkinson Ave. bet. 10th and 11th Sts. MILWAUKEE, WIS. (See page 10.)

**DYNAMOS, MOTORS and SUPPLIES.**
**L. A. MEYER CO., 450 E. Water St., MILWAUKEE, WIS.**

**The MUTUAL BENEFIT LIFE INS. CO., Newark, N. J.**
Total payments to policy-holders plus assets.....$311,906,270.92
Total premium receipts since organization in 1845..... 264,587,603.32
Excess of assets and payments to policy-holders over premium receipts....$ 47,318,667.60
**FRANK L. WILSON, State Agent. 58-59 University Building, Milwaukee, Wis**



**WETZLER'S SAUSAGE MFG. CO.**

MANUFACTURERS OF

**Fine Sausage.**

**12-18 Biddle St.,** TELEPHONE MAIN 2564 **MILWAUKEE, WIS.**

To obtain a policy that you can change without cost, to meet your FUTURE WISHES you must insure in the....
**Northwestern Mutual Life Insurance Company**
MILWAUKEE, WISCONSIN.
MURPHY & SURLES, General Agents.

***SASH—METALLIC—MNFRS.**
**Biersach & Niedermeyer Co** (see p 6) Milwaukee

***SASH BARS—ORNAMENTAL—MNFRS.**
**Hackendahl & Schmidt** (see p 1303) Milwaukee

***SASH WEIGHTS.**
**Grand Rapids Foundry Company** (see pp403, 404) Grand Rapids

***SASH WEIGHTS—LEAD**
**Windsor Mnfg Co** (see p 685) Milwaukee

***SAUER KRAUT MNFRS.**
Gunther F W Co Racine
**Ripon Packing Co** (see p 1091) Ripon

***SAUSAGE CASINGS.**
**Jacobi & Richter** (see p 1671) Milwaukee

***SAUSAGE MNFRS.**
(See also Meat Markets.)
**Herziger Emil** Cedarburg
**Hoven M J (see p 581)** Madison
**Weisel & Co (see p 807)** Milwaukee
**Wetzler's Sausage Mnfg Co** (see adv) "

***SAVINGS BANKS.**
**German-American Bank** The (see p 759) Milwaukee

***SAW DEALERS.**
**Milwaukee Saw Works** (see p 815) Milwaukee
**Goggins B W (see p 949)** Oconto Falls

**SAW FILERS.**
Beach Harry Green Bay
Harder O L "
Baty James La Crosse
**Milwaukee Saw Works** (see p 815) Milwaukee
Jorgensen H C Neenah

***SAW MACHINES—WOOD.**
**Eagle Mnfg Co (see p 147)** Appleton

***SAW MILL BUILDERS.**
**Fairbanks & Timm** (see p 157) Appleton
**Medford Foundry and Machine Works** (see p 637) Medford

***SAW MILL MACHINERY.**
(See also Mill Machinery.)
**Fairbanks & Timm** (see p 157) Appleton
Lawton C A Co The De Pere
McDonough Mnfg Co Eau Claire
**Dallman & Cooper Supply Co The** (see p 373) Fond du Lac
**Birdsall Co New The** (see p 373) "
**Howard Foundry and Machine Works** (see p 421) Green Bay
**Hamachek Frank** (see p 513) Kewaunee
Menasha Iron Works (bolters) Menasha
**Grotenrath Fred (see p 1655)** Milwaukee
**Goggins B W (see p 949)** Oconto Falls
**Doman H C Co The** (see p 967) Oshkosh
**Tobin-Gerlinger Steel Casting Co** (see right bottom lines) West Allis

***SAW MILL SUPPLIES.**
**Medford Foundry and Machine Works** (see p 637) Medford

**SAW MILLS.**
See Lumber Mnfrs.

***SAW REPAIRERS.**
**Milwaukee Saw Works** (see p 815) Milwaukee

***SAWS—ALL KINDS.**
**Medford Foundry and Machine Works** (see p 637) Medford

***SAWS—MNFRS.**
**Milwaukee Saw Works** (see p 815) Milwaukee

***SCAFFOLDS—SWINGING.**
**Hays George (see p 765)** Milwaukee

**SCALE MNFRS.**
Gaston N B & Sons Beloit
Fairbanks, Morse & Co Milwaukee

***SCHOOL CHARTS—PUBLISHERS.**
**Murray L A & Co** (see p 519) Kilbourn

***SCHOOL, CHURCH AND OFFICE FURNITURE.**
(See also Furniture.)
**Andrews A H Co The,** 174-176 Wabash av (see p 1809) Chicago, I
**Murray L A & Co** (see p 519) Kilbourn
**Wisconsin School Supply Co** (see p 1809) Milwaukee

**The Gallasch Co.**
MANUFACTURERS OF
MUSTARD, CATSUP AND VINEGAR
298 MILWAUKEE STREET,
MILWAUKEE, - WIS

C. P. & J. LAUSON, MANUFACTURERS OF GAS and GASOLINE ENGINES.
103 WEST WATER ST., MILWAUKEE, WIS.



Headquarters for School and Church Furniture.

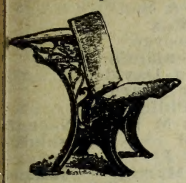

Everything for Complete Equipment of Both.

Opera Chairs — Pews — Pulpits — Altars — Desks— Hall Seating, Etc.

Liquid Slate for Blackboards. Our Blackboard Material is best in Existence.

Maps, Charts, Globes, Steel Rod Chairs, Tables and Stools.

Morton Lumber Dry Kiln.

The A. H. Andrews Co., 174 Wabash Ave., Chicago, Ill.

**SCHOOL SUPPLIES.**

**Andrews A H Co The,** 174-176 Wabash av (see adv) Chicago, Ill
**Murray L A & Co** (see p 519) Kilbourn
Catholic School Supply Co Milwaukee
Hide Mrs Mary "
**Wisconsin School** Supply Co (see adv) "
Warm Louis F Stark

***SCHOOLS FOR STAMMERING.**

**Northwestern School** for Stammerers (see p 779) Milwaukee

***SCHOOLS OF DANCING.**

**Wirth Prof A C** Milwaukee

***SCHOOLS OF MILLINERY.**

**Hunt Madame, 1201** Masonic Temple (see p 1685) Chicago, Ill

***SCHOOLS OF MUSIC.**

**University School** of Music (see front cover and p 574) Madison
**Meyer's School of** Music (see p 813) Milwaukee
**Our Lady of Mercy** Academy (see p 667) "

***SCHOOLS OF SHORTHAND.**

**Oshkosh Business** College and School of Shorthand and Typewriting (see bottom line front cover and p 959) Oshkosh

***SCHOOLS OF TELEGRAPHY.**

**Capital City Commercial** College (see p 571) Madison

***SCHOOLS OF TYPEWRITING.**

**Oshkosh Business** College and School of Shorthand and Typewriting (see bottom line front cover and p 959) Oshkosh

***SCHOOLS AND COLLEGES.**

(See also Colleges, Schools, etc.)
**Kemper Hall (see** p 503) Kenosha
**State Normal** School Whitewater

***SCIENTIFIC EXPERTS.**

**Colles George Wetmore** (see left bottom lines and pp 1495, 1726) Milwaukee

***SCRAP IRON.**

(See also Junk)
**Rothstein Isaac (see** p 327) Eau Claire
**La Crosse Scrap Iron** & Metal Co La Crosse
**Liersch J F (see p** 1353) Milwaukee
**Racine Iron and** Metal Co (see p 1029) Racine
**Revken A & Co (see** p 1045) "

School and Church Furniture Opera Chairs Etc.

WISCONSIN SCHOOL SUPPLY COMPANY.

141 Wisconsin Street.
Telephone Main 3003.
Milwaukee, U. S. A.

Over 100 kinds of Grasses raised in Wisconsin. For fine farms in the best grass section, write

Benson & Anderton, Milwaukee, • Wisconsin.

CREAM CITY PAINT MNFG. CO. Manufacturers of ROYAL BLACK DIAMOND PAINT, for Hot and Cold Water Pipes, PIPES THAT SWEAT, ALL KINDS OF CASTINGS, ETC. 115 WISCONSIN STREET, MILWAUKEE, WIS.

**H. C. Miller Co.** 342-6 Broadway, Milwaukee, Wis.
**Blank Book Makers.**
Labor Saving Office Devices. | Removable Leaf Ledgers | Order Sheets . . . Holders, Binders.
(See adv. in Milwaukee.)




**SCREEN MNFRS—WINDOW AND DOOR.**
**Columbia Mnfg Co** (see p 141) Antigo
**Steenberg O C Co** (see p 367) Fond du Lac
**Green Bay Planing Mill Co** (see p 414) Green Bay
**Esche Hugo (see p 695)** Milwaukee
Nord Jacob "
**Portage Novelty Works** (see p 1005) Portage
Dorning John Racine
Knapp W C "

***SCREEN MNFRS—FOR STORES.**
**Ahnapee Veneer and Seating Co** (see p 127) Algoma

***SCREEN PLATES—MNFRS.**
**Appleton Screen Plate Co** (see p 146) Appleton
**Grand Rapids Foundry Company** (see pp 403, 404) Grand Rapids

***SCREEN PLATES—RECUT.**
**Appleton Screen Plate Co** (see p 146) Appleton

***SCREEN AND SASH FASTENERS—MNFRS.**
**Phenix Mnfg Co (see opp p 851)** Milwaukee

**SCREW MNFRS.**
Lubenow & Kohls Co Milwaukee

***SCROLL SAWING.**
**Green Bay Planing Mill Co** (see p 414) Green Bay
**Lopitch John (see p 435)** "
**Hamachek Frank** (see p 513) Kewaunee
**Hackner Egid (see p 529)** La Crosse
**Hays George (see p 765)** Milwaukee
**Ripon Veneer and Box Works** (see p 1089) Ripon

***SCULPTORS.**
**Milwaukee Ornamental Carving Co** (see p 1304) Milwaukee

**SEAL SACQUE MNFRS.**
**Lohse Bros (see p 777)** Milwaukee

***SEALS AND BADGES.**
**LeDain Stamp Co** (see adv in Rubber Stamp Mnfrs) Milwaukee
**Reliance Stamp and Stencil Works** (see right side lines) "

***SECOND-HAND BOOKS.**
**Casper C N Co (see p 747)** Milwaukee

***SECOND-HAND ENGINES AND BOILERS.**
**Menominee Boiler Works** (see p 617) Menomonie

**SECOND-HAND GOODS.**
Dorr S F Antigo
Lockery & Ames Appleton
Pillor David Beloit
**Good B** **Berlin**
Reilly Daniel "
Bellaire Adolphe Chippewa Falls
Gailey & Son "
Steele Martin "
Cooks Bros Eau Claire
Reiss August "
Holiday August Fond du Lac
Jenks Senneca "
**Post Wm H (see p 364)** "
Zacksman Zalmon "
Steinberg Max Grand Rapids
Bronsten Benjamin Green Bay
Francois Bros "
Hall W A "
Hamblin T S "
Rappelee F D "
Knossnow Samuel Hurley
Mistachkin Harry "
Cannon W J Janesville
Crossman G A "
Wright J H "
Hilgenberg E Kaukauna
Beyer F W Kenosha
Goldberg Charles La Crosse
Hamilton E G "
Jacob Nathan "
Cass O V La Farge
Coolidge C A Madison
Grimm John "
Hanks D R "
Pease C C "
Grun Philip Manitowoc
Auerbach Julius Marinette
Dettmann Robert "
Albert Maximilian Milwaukee
Altman Max "
Arenstaen A "
Arndt W F "
Biller Harry "
**Caspar C N Co (see p 747)** "
Cassel Bertram "
Conrad Philipp "
Diamond Elias "
Fryer Abraham "
Ginsburg Isaac "
Mangelker J C Milwaukee
Mann Robert "
Mullen Herman "
Orelwitz B & Co "
Polakow & Son "
Pollack Max "
Rotter George "
Ruben Benjamin "
Sanderson David "
Schneider Charles "
Schnell Philip "
Edgarton M L Neenah
Hale C M Oshkosh
Wietor P J Portage
Delaney Martin Racine
McDonald Mrs C L "
Simmons George Stanley
Kalisky David Stevens Point
Miller G W "
Barkovech Samuel Superior
Goldstein Joseph "
Handlovsky Peter "
Harris Samuel "
Helstein Sam "
Howard C E "
Popkin Bros "
Rosenbloom Sam "
Skervsky Israel "
Holbrook C H Viroqua
Central Trading Co Watertown
Marvin L H Waukesa
Goldberg Samuel Waupaca
Jensen N C "

***SECOND-HAND MACHINERY.**
**Blomkun Electric Company** (see p 745) Milwaukee

***SECOND-HAND TYPEWRITERS.**
**Milwaukee Typewriter Inspection Co** (see p 832) Milwaukee

***SECRET SERVICE.**
**Merchants' Police Detective Agency** (see p 1459) Milwaukee
**National Detective Service Co The** (see p 1458) "

***SECTIONAL BOOK CASES AND FILING CABINETS.**
**Northwestern Furniture Co** (see p 843) Milwaukee

***SECTIONAL COVERINGS—MAGNESIA.**
**Keasbey & Mattison Co The** (see right side lines) Milwaukee

***SECURITIES.**
**Davidor S V (see right side lines)** Milwaukee


Folding Paper Boxes of all kinds.
185-191 Milwaukee Street, MILWAUKEE.
Memorbelle Box Co. Folding Box Company



**KRUS ENGRAVING CO.** DESIGNING
EVENING WIS. BLDG. MILWAUKEE HALF-TONE
ZINC-ETCHING

**Interior Woodwork Co.**
Cor. Park St. and Fifth Ave. Tels. South 37 and 38.
MILWAUKEE, WISCONSIN.

CONVINCING FIGURES ON
FLOORING and CEILING
WE MAKE THE HIGHEST GRADE
OUR PRICES ARE RIGHT.



***SEED GROWERS.**
**Manitowoc Seed Co** (see p 605) Manitowoc
**Allan John H Seed Co** Sheboygan

**SEEDS.**
(See also Agricultural Implements.)
Northern Grain Co Almond
Briggs & Co Baraboo
Wagner Joseph Beaver Dam
Hildeman E S Belle Plaine
Clifford H S Beloit
Miller F H Cambria
**Bruss Bros Cedarburg**
**Jochem W P (see p 253)** "
**Clark R B (Field and Garden)** (see right bottom lines) Chippewa Falls
Olds L L Seed Co Clinton
Munson Mrs Sarah C Dunbarton
**Demmler O R (see p 323)** Eau Claire
**Gadsby Fred H (Garden and Field)** (see p 325) "
**Stevens A H (see p 327)** "
Lann Bros Elkhart
Baulay P F & Bro Co Fond du Lac
Henry Bros "
**Hurlbut Fred (see p 435)** Green Bay
Helms Walter Janesville
Gerend Nicholas Kaukauna
Salzer John A Seed Co LaCrosse
Orton Thomas Lancaster
Baker S H & Son Luddington
**Madson M G Seed Co** (see p 603) Manitowoc
**Manitowoc Seed Co** (see p 605) "
Courteen S G Milwaukee
**Currie Bros Co** "
Dallwig W E "
Johannes Carl "
Koss Theodore "
Macholz M "
Milwaukee Produce Co "
Teweles L & Co "
Wernich Seed Co "
Wisconsin Seed Co "
Jackson Charles Oconomowoc
**Cota George (see p 949)** Oconto Falls
Lammers G J Oostburg
Nelson John Co Oshkosh
Conklin Jonas Portage
Lawton David Racine
**Allan John H Seed Co** Sheboygan
Allen John H Seed Co Sturgeon Bay
Falk & Buchan Co "
Goodwin-Harris Co "
Reynolds Preserving Co (peas) "
Teweles & Brandeis (peas) Sturgeon Bay
Melzer Simon Watertown
Gaspar J L Waukesha
Waukesha Grain and Produce Co "
Johnson J P Waupaca
Crane W W & Son Weyauwega

***SEINE LEAD.**
**Windsor Mnfg Co** (see p 685) Milwaukee

***SENECA ROOT.**
**McMillan Fur and** Wool Co (see p 1517) Minneapolis, Minn

***SEPIA PRINTS.**
**Schmitt M J (see p 1304)** Milwaukee

***SETTEES—MNFRS.**
**Ahnapee Veneer and** Seating Co (see p 127) Algoma

***SEWER CASTINGS AND CATCH BASINS.**
**Green Bay Iron** Foundry (see p 427) Green Bay

***SEWER CONTRACTORS**
(See also Contractors—Sewer.)
**Thill & Lapitz (see p 533)** LaCrosse

**SEWER PIPE.**
Driscoll & Gochnauer Appleton
**Stevens A H (see p 327)** Eau Claire
**Hurlbut Fred (see p 435)** Green Bay
Burr R H Kenosha
Berthelet Sewer Pipe Co Milwaukee
**Dorrler & Cook** "
Milwaukee Sewer Pipe and Supply Co "
Neenah Sewer Pipe Co Neenah
**Cook & Brown Lime** Co (see p 965) Oshkosh
Higgie Wm J Racine

***SEWERAGE DISPOSAL.**
**Harding & Nelson** (see p 1040) Racine

***SEWING MACHINE REPAIRERS.**
**Anderson J A (see p 942)** Oconomowoc

**SEWING MACHINES.**
Haney Bros Algoma
Klatt A H "
Swendson S C Amherst
Jewell H N Antigo
Preston N E "
McKenney Patrick Appleton
**Meyer H W (see p 161)** Appleton
Banks Frederick T Ashland
Singer Mnfg Co "
Singer Mnfg Co Beaver Dam
Kelsey A G Beloit
Brist A W Black River Falls
Barr O J Brodhead
Bartels Charles Cecil
Singer Mnfg Co Chippewa Falls
Jewell H N Crandon
Thein John East Bristol
Singer Mnfg Co Eau Claire
**Elkhorn Implement** Co The Elkhorn
Bogk F W Fond du Lac
Voell H W "
Hartwell A E Germania
Singer Mnfg Co Grand Rapids
Voyer E O "
Edwards G W Green Bay
Gleeson & Loftus "
Thompson Perry "
Hope Wm Hingham
Hopeman Wm "
Graves W H Janesville
Singer Mnfg Co "
Faust Nicholas Kaukauna
**Hamachek Frank** (see p 513) Kewaunee
Haney Bros "
Heck Wenzel "
Jirtle Joseph "
Cordell L P LaCrosse
Singer Mnfg Co "
Singer Mnfg Co Madison
Pasewalk Wm Manitowoc
Swenson J A "
McDermott G W Marinette
Ridsale G L "
Donhard Catherine Marshfield
Senn F J "
Kraft Peter Menomonie
Singer Mnfg Co "
Snively J H "
Hellermann Henry G Milwaukee
Huseby Co "
New Home Sewing Machine Co "
Singer Mnfg Co "
Trimborn P A "
Wheeler & Wilson Sewing Machine Co "
Zehner Charles "
McVay & Salomon Montello
Esch J P Muscoda
Boehm N A Neenah
Scherrer J T New Munster
Davis George Oconto
McCarville J C Oshkosh
Ashley Joseph N Portage
Singer Mnfg Co "
Christianson Bros Co Racine
Singer Mnfg Co "
Carling C A & Co Rhinelander

**T. E. BRENNAN COMPANY**
Milwaukee National Bank Building, MILWAUKEE, WISCONSIN
Adjusters for the Insured. Ask the Banks and Jobbers about us.
INQUIRIES BY WIRE AT OUR EXPENSE.

(See Page 5.)

MANUFACTURERS OF
**Sonnichsen & Stielow Special Machinery and Novelties**
128 SYCAMORE STREET, MILWAUKEE, WIS.

# ANALYSES Chemical and Bacteriological of all kinds made by

**Industrial Chemical Institute of Milwaukee,** 644-646 BROADWAY, MILWAUKEE, - WIS.





R. G. DUN & CO., The Mercantile Agency Geo. Douglass, Mgr. Wells Bldg. Milwaukee, Wis.


**SEWING MACHINES—** Cont'd.
Jewell G C Rhinelander
**Kristensen Mathias** (see p 1077) "
**Sperberg F M (see p** 1113) Shawano
Beyerstedt Edward Sheboygan
Schwarz F J "
Hoeffler Mnfg Co Stevens Point
Swan H H Stoughton
Christiansen Nels Sturgeon Bay
Dana J C Co "
Singer Mnfg Co Superior
Richart-Bethke Music Co Watertown
Singer Mnfg Co "
Lantry C M Waukesha
Mahoney J T "
Singer Mnfg Co "
Randall M R Waupaca
Kaross O R Wausau
Werle J P "
Steenson N H Whitewater

***SHAFTING, PULLEYS AND HANGERS.**
**Fairbanks & Timm** (see p 157) Appleton
**Howard Foundry and** Machine Works (see p 421) Green Bay
**Medford Foundry** and Machine Works (see p 637) Medford
**Grotenrath Fred (see** p 1655) Milwaukee
**Hoffmann B Mnfg Co** (see p 699) "
**Lauson C P & J (see** right top lines) "
**Packard O L Machinery** Co (see p 711) "
**Schwab Ph Machine** and Iron Works (see p 715) "
**Wisconsin Machinery** and Mnfg Co (see left bottom lines) "

***SHAVINGS EXHAUSTERS.**
**Bayley Wm & Sons** Co (see right side lines) Milwaukee

**SHEEP BREEDERS.**
See Live Stock Breeders—Sheep.

***SHEET IRON WORKERS.**
**Fairbanks & Timm** (see p 157) Appleton
**Fond du Lac Boiler** Works (see p 375) Fond du Lac
**Marshfield Steam** Boiler Works (see p 627) Marshfield
**Hoffmann C & Co** (see p 1563) Milwaukee
**Reliance Boiler** Works (see p 715) Milwaukee
**Battis Bros (see p** 969) Oshkosh
**Reliance Boiler** Works (see p 965) "
**Carlson Bros (see p** 1173) Superior

***SHEET LEAD MNFRS.**
**Windsor Mnfg Co** (see p 685) Milwaukee

***SHEET METAL—PERFORATED.**
**Toepfer W & Sons** (see left side lines and p 1360) Milwaukee

***SHEET METAL DIES.**
**Lang Manufacturing** Co (see p 1030) Racine

***SHEET METAL STAMPING.**
**Frost Mnfg Co The** Kenosha
**Northern Novelty** Works (see p 1709) Milwaukee
**Lang Mnfg Co (see** p 1030) Racine

***SHEET METAL WORKERS.**
(See also Tin, Copper and Sheet Iron Workers.)
**Burns Boiler and** Mnfg Co (see p 303) De Pere
**Eau Claire Cornice** and Heating Co (see p 319) Eau Claire
**Fond du Lac Boiler** Works (see p 375) Fond du Lac
**Green Bay Cornice** and Corrugating Co (see p 415) Green Bay
**Gateway City Steel** Tank and Roofing Co (see right top lines and p 529) La Crosse
**Marinette Steam** Boiler Works (see p p 620) Marinette
**Menominee Boiler** Works (see p 617) Menominee, Mich
**Biersach & Niedermeyer** Co (see p 6) Milwaukee
**Bogenberger F &** Bro (see p 1505) "
**Colnik C Mnfg Co** (see left side lines and p 1302) "
**Feix & Goethel (see** p 753) "
**Green D D (see p** 1442) "
**Hoffman & Baur** (see p 699) "
**Milwaukee Boiler** Company (see p 711) "
**Reliance Boiler** Works (see p 715) Milwaukee
**Toepfer W & Sons** (see left side lines and p 1360) "
**Doman H C Co The** (see p 969) Oshkosh
**Reliance Boiler** Works (Inc) (see p 965) "
**Terwedo & Warning** (see p 973) "
**Northern Hardware** Co (see p 1199) Tomahawk
**Kusel D & F Co (see** p 1224) Watertown

***SHEET MUSIC AND BOOKS.**
Wilson E S Oshkosh
Carling C A & Co Rhinelander

***SHINGLES—ASBESTOS.**
**Keasbey & Mattison Co The** (see right side lines) Milwaukee

***SHINGLES—CEDAR.**
**Jones G W Lumber** Co (see p 161) Appleton

***SHINGLES—FIRE PROOF.**
**Keasbey & Mattison** Co (see right side lines) Milwaukee

***SHINGLE MILL MACHINERY—MNFRS.**
**Hamachek Frank** (see p 513) Kewaunee
**Goggins B W (see p** 949) Oconto Falls

***SHINGLE AND LATH MILL MACHINERY—MNFRS.**
**Medford Foundry** and Machine Works (see p 637) Medford

***SHINGLES AND LATH—WHOLESALE.**
**Metropolitan Lumber** Co (see p 435) Green Bay

**SHINGLES AND LATH.**
(See also Lumber Mnfrs)
Wincenten Bros Aniwa
**Wunderlich C Lumber** Co The (see p 135) Antigo
**Jones G W Lumber** Co (see p 161) Appleton
**Ashland Cedar and** Fuel Co (see p 169) Ashland
Ashland Lumber Co "
Hines Edward Lumber Co "
Lake Superior Lumber & Box Co "


**Geo. F. Rohn,** *"Everything Electrical."* { **Dynamos and Motors, Telephones and Watchman's Clocks.** MILWAUKEE

**Electrical** | Machinery for Mills and Factories. Wiring and Fixtures. Signs and Decorations for all Purposes. Telephone Systems. Power adaptations.
NORMAN S. RICHMOND & CO., Neenah and Oshkosh, Wis.



Nester Thomas est) Ashland
Schroeder John Lumber Co "
Auburndale Milling Co Auburndale
Pruter Louis Bailey's Harbor
Tyler Bros Bay City
Young F A "
Pike R D Lumber Co Bayfield
Roedl & Jacobs Beaver Dam
Casco Land and Lumber Co Casco
Pantzer, Morris & Co Cedar Grove
Chapman H A Chapman
Chippewa Lumber & Boom Co Chippewa Falls
Stolle & Rollins Clifford
Nye & Bayne Cornucopia
Phillips J A Dunbar
Barrette & Leeray Duvall
Dells Lumber and Shingle Co Eau Claire
Half Moon Lake Shingle Co "
Shaw Daniel Lumber Co "
Emerson E H Eggan
Eland Traffic Co Eland
Allen & Stueck Embarrass
Hutson Bros Fifield
Ocker H O "
Crofoot A & Co Fond du Lac
Fond du Lac Lumber Co "
**Moore & Galloway** Lumber Co (see p 369) "
Northern Lumber & Fuel Co "
**Green Bay Planing** Mill Co (see p 414) Green Bay
**Murphy Lumber Company** (see p 413) "
Ehlinger Michael & Sons Hayes
Weinert P & Co Hewitt
McElmurray W J Huron
Alexander & Edgar Lumber Co Iron River
Feiker & Mecikalski Jennings
**Coleman C L Lumber** Co (see p 531) La Crosse
Monroe Bros Lakes
Grunwaldt O W Lena
Tilton P Lindsey
Petry & Craig Luxembourg
Seery W W Lykeno
Squaw Creek Lumber Co Maplehurst
Hamilton & Merryman Co Marinette
Lieber & Noel Mnfg Co "
Ludington N Co "
Marinette Lumber Co "
Sawyer Goodman Co "
Whitbeck H Co "
Paxton & Lightbody Co Mattoon
Scott, Taylor & Co Mellen
Teefeldt F Milladore
Schroeder John Lumber Co Milwaukee
Holt Lumber Co Oconto
**Oconto Company** (see p 945) "
Pendleton & Gilkey "
Union Mnfg Co Oconto Falls
Starkweather R R Co The Oshkosh
Williamson & Libbey Lumber Co "
Flambeau Shingle Co Park Falls
Peshtigo Lumber Co Peshtigo
Stomberg A & Son Port Wing
Habelt A Pratt
Kowalske John Regina
Miller H R "
Albrecht John Rio Creek
Ruby Lumber Co Ruby
Weber Peter St Nazianz
Wulff George Schaack
Shawano Lumber Co Shawano
Gander Frank Solon Springs
Harding J H Spencer
Spirit Falls Excelsior Co Spirit Falls
Thompson A B Springville
Liberty H A Stetsonville
Newton, Pfaff & Co "
Kiekhoefer H W Sugar Bush
Martin L R Superior
Mattoon & Caleson "
Murray Lumber Co "
Wheeler & Graham "
Flanagan Thomas Symco
Tigerton Shingle Co Tigerton
Mattson Ole Trade Lake
Fritz & Fry Unity
Norman & Flanagan Upson
Elmore-Fowler Co Vanbuskirk
Horn & Johnson Vesper
Brown & Moon Wagner
Hines Edward Lbr Co Washburn
Thompson Lbr Co "
**Bird & Wells Lumber Co** Wausaukee
Castagner A R Westboro
Weed & Gumaer Mnfg Co Weyauwega
Hertel G A Whittlesley
Seely & Carter Wittenberg
Hoover N H Worth

**SHIP BROKERS.**
Pauly H J Milwaukee

**SHIP BUILDERS.**
(See also Boat Builders.)
Johnson Andrew Green Bay
Manitowoc Dry Dock Co Manitowoc
Rieboldt, Wolter & Co Sturgeon Bay
Superior Shipbuilding Co The Superior

***SHIP CHANDLERS.**
Joys Bros & Co Milwaukee
**Hilker-Wiechers** Mnfg Co The (see p 1042) Racine

***SHIPPING BOXES—MNFRS.**
**Mueller & Son Co** The (see p 785) Milwaukee

***SHIPPING RECEIPT BOOKS—MNFRS.**
**Miller H C & Co (see** left top lines and opp p 827) Milwaukee

**SHIRT MNFRS.**
(See also Men's Furnishing Goods—Retail.)
Appleton Shirt and Pants Co Appleton
Russell-Hughson Co "
Joas Frank Chippewa Falls
Fond du Lac Shirt and Overall Co Fond du Lac
Castle Shirt Co Milwaukee
Weil, Buell Co "
Wolkenstrin Victor "
Hooper A B Oshkosh
Oshkosh Shirt Co "
Badger Mnfg Co Racine

***SHOE MNFRS—INFANTS AND CHILDREN.**
**Kalt-Zimmers Mnfg** Co Milwaukee

***SHOE POLISHES AND DRESSINGS.**
**Trieschmann C (see p** 805) Milwaukee

***SHOE STORE STOOLS—MNFRS.**
**Ahnapee Veneer and** Seating Co (see p 127) Algoma

***SHOE STORE AND SHOP SUPPLIES.**
**Trieschmann C (see** p 805) Milwaukee

**SHOE UPPER MNFRS.**
See Boot and Shoe Upper Mnfrs.

Engines, Cotton Elevators, Dry Kiln Appurtenances, Steel Plate Planing Mill Exhausters, Drying Apparatus, Fans and Blowers.
WM. BAYLEY & SONS CO.
732-766 GREENBUSH STREET. MILWAUKEE, WIS.

The Name and Address of every Real Estate Dealer IN THE UNITED STATES IS GIVEN IN
POLK'S REAL ESTATE DIRECTORY,
Also Abstracters of Title, Digest of Realty Laws, Etc. R. L. POLK & CO., Chicago, Ill.

THE BEST IS CHEAPEST **Green Bay Business College.**
Offers Superior Instruction. (See opp. p. 422. E. F. QUINTAL, Prop.



Mining Brokers, Timber Land Agents, Mineral Lands, Investment Companies, Trust Companies, Real Estate Dealers, POLK'S REAL ESTATE DIRECTORY. Addresses of all in the United States given in R. L. POLK & CO., Chicago, Ill.

**SHOEMAKERS.**

(This embraces firms who do repairing and make to order. See also Boots and Shoes.)

Kehlnhofer Joseph Abbotsford
Kunke Wm Ableman
Widdenstatter Adam Ackerville
Chakem Frank Adams Center
Sauer A Addison
Mantel George Adell
Hahn John Albany
Jordan W A Albion
Reinhart Bros Algoma
Frank L Altoona
De Kenster P Amberg
Peterson F A Amery
Anderson A P Amherst
Bishop H J Antigo
Coonan Richard "
Rinish Anton "
Wege Fred "
Blessman Martin Appleton
Ertl Lawrence "
Hartung F C "
Koletzke Otto "
Leithen Frederick "
Nabberfield Fred "
Tschude Chris "
Edelbach Otto Arcadia
Butler Thomas Argyle
Erikson C W Ashland
Erikson & Larson "
Johnson Charles "
Johnson Enoch "
Knutson Thomas "
Malshiski Stanislaus "
Olson Bert "
Risberg J P "
Weaver Eli "
Zetterholm J G "
Sager J L Ashley
Schick Bernard Athens
Denson K B Augusta
Nelson Tory "
Kuhling John Babcock
Oldenburg Wm Bailey's Harbor
Finvold Norman Baldwin
Gaustad J R "
Shoemaker George Bangor
Kennedy John Baraboo
Whistance T "
Amman Joseph Barron
Swanson Emil Bayfield
Tebbe Wm "
Johnson John A Beaver
Bromberek Michael Beaver Dam
Gerner Michael "
Beers Wm Beetown
Hage Andrew Belleville
Christiansen Albert Beloit
Eggert J F "
Foster John Co "
Kokoshkey Bernard "
Lilbovich Samuel "
Johnson S Bennett
Vaughan David Benton
McCormick Peter Berlin
Hyde George F Bethel
Boe & Olson Blair
Johnson Hans "
Donlon James Blanchardville
Hovland P J "
Smith Thomas Bloomington
Helmenstine John Blue Mounds
Bushhausen Henry Boscobel
Fuerst Frank Boyd
Lambrecht C G Brandon
McClelland James "
Steidl Frank Brillion
Munson Knute Bristow
Alexander W S Brodhead
Ittman Charles "
Glitz A G Brookfield
Kralapp Emil Brookside
Wise Joseph Bruce
Francois Joseph Brussels
Redderson Wm Burnett Junction
Heppner Henry Butternut
Jacky Anton Calumetville
Dalby L O Cameron
Kohler L C Campbellsport
Frederickson F C Camp Douglas
Amberlang Maurice Cascade
Lochman P J Casco
Schwerin Frederick Cassville
Harrison John Catawba
Spevacek Joseph Cato
Herlihy Dennis Cazenovia
Anciaux Etienne Champion
Linstrom John Chapman
Hoffman Joseph Charlesburg
Peterson Morris Chaseburg
Mutz George Chelsea
Luther Charles Chilton
Peters Wm "
Behmer John Chippewa Falls
Cardinal Alfred "
Fossum O J "
Perusse Onesime "
Remol O S "
Uehren Edward "
Moe Theodore Clarks Mills
Saveda John Clay
Hansen C L Claywood
Gregor Nan Cleveland
Schaepski Fred Clinton
Bucholtz Louis Clintonville
Schlosstein John Cochrane
Mohlock John Collins
Henal Louis Columbia
Schimick Joseph Cooperstown
Koenig Julius Cream
Miemczinski K Crivitz
Wojakowski Joseph "
Zehnpfennig John Cross Plains
Daquilla Antonie Cumberland
Hedberg N O "
Boehm H Curtiss
Gulleckson Nils Cushing
Jacobson Ole Dane
Brown John Darlington
Dyson G Dayton
Brue Hans DeForest
Herbert Frederick Delavan
Ward T E "
Ward T P "
Bakken Christ De Pere
Boehm J A "
Meyer Rudolph "
Planert Carl "
Teuws Michael "
Jorgenson Hans Diamond Bluff
McMullen Daniel Dodgeville
Fitzlaff Frank Dorchester
Moe J H Downing
O'Rourke Thomas "
Michel Henry Downsville
Pamassi Sylvester Durand
Bruckner Joseph "
Ihrig Wm Eagle
Persohn Wm Eagle River
Christofferson Edwin Eau Claire
Dahl Ole "
Grotte Andrew "
Moessner W A "
Rekstad John "
Schneider Joseph "
Weizenegger Anton "
Bloedel Wm Edgar
Happ Rudolf Edgerton
Johnson Jacob "
Bratz Charles Elkhart
Schmall Wm "
Wolff Henry "
Bauerman Jacob Elkhorn
Terzyusk Ellis
Virgo W Ellisville
Miller Frank Ellsworth
Langer J C Elpaso
Erickson Daniel Elroy
Strampe A F "
Kleepe C B Esofea
Christianson Hans Ettrick
Cole J M Evansville
Wood W H "
Andres Herman Exile
Johnson Sever Fairchild
Zelmer Wm Fairwater
Weiss Charles Fall Creek
Johnson Anders Falun
Bloedel Wm Fenwood
Bomahage Frank Fillmore
Eber Frederick Florence
Gates P J "
George A Fond du Lac
Gerhard Wm "
Gordon George "
Herbert M H "
Jaeger W J "
Narey James "
Rust Fritz Forest Junction
Hoffman Peter Fort Atkinson
Edelbach Wm Fountain City
Gandt Wm Frank
Rogers C Franksville
Magritz Wm Freistadt
Mueller Philip "
Kundiger Wm Fremont
Christensen Herman Galesville
Melchier J M Gillett
Stromer Swan "

**BELTING and SUPPLIES** Leather Belting, Shafting, Pulleys, Hangers, Etc.
Wisconsin Machinery & Manufacturing Co., Milwaukee, Wis.

**Blue Rock Natural Lithia Water** Is Indorsed by the World's Greatest Chemists and Physicians. ROCK COUNTY MINERAL WATER COMPANY, Janesville, Wisconsin



Wensink S Gibbsville
Biller C Glen Flora
Semtson A "
Anderson Hans Glenwood
Wang Nelson J Glidden
Hein John Gotham
Bach Andrew Grafton
Bodette E T Grand Rapids
Bruderli Gottfried "
Johnson Clausen "
La Breche J D "
Bamparger Martin Gratiot
Brevig P E Green Bay
Denis Emil "
Dittmar W C "
Gruenhagen Ferdinand "
Ham Ray "
Mahy Fred "
Nick Joseph "
Nissen Mathias "
Shimonek Stephen "
Streckenbach E C "
Summers W A "
Kristenson Anton Greenwood
Halm John O Gresham
Halin Theodore Hackley
Hosig Nicholas Hartford
Johnson J H "
Loth Traugott "
Mutter Joseph Hayton
Bage Christian Hayward
Seyerson Louis "
Bennett Thomas Hazel Green
Bennett Sherman "
Handley John "
Schubert L Helenville
Herbert C Herbert
Blank August Herman
Anderson Nels Hersey
Eberhardy John Hewitt
Gerl Joseph "
Niedermeyer Sebastine Highland
Washa Frank "
Benschaubel Frank Hilbert
Rukesh P Hiles
Bilek Carl Hillsboro
Lemke C B "
Johnson John Hixton
Gilbertson John Holmen
Koepke Ferdinand Horns Corners
Buck A G Hortonville
Erickson C Houlton
Janke G Howards Grove
Fassbender John Hubertus
Palmer J E Hudson
Noyes C J Humbird
Markowski John Hurley
Rogo Peter "
Cloke John Huron
Smith David "
Roethke A A Hustisford
Gunderson P C Iola
Nelson Nels Island Lake
Harth Conrad Jackson
Prolhnow Fred "
Abendroth John Janesville
Brunson O P "
Evenson Gilbert "
Joyce H M "
Loudon M V "
Marzluff F M Co "
Moore G R "
Reddy A W "
Weber Peter Janesville
Western Shoe Co "
Zamzow John "
Barnes J C Jefferson
Terrill Samuel Jonesdale
Miller Anton Kansasville
Mueller John Kaukauna
Schlude Anton "
Janicke Fred Kekoskee
Ledvina Lawrence Kellnersville
Gottschick J A Kenosha
Greening H F "
Thomas Jacob "
Yungquist Isaac "
Kuehn Charles Kewaskum
Mayer Nicholas "
Schoenhardt F "
Bangert John Kewaunee
Paulu J P "
Seidl & Reiland "
Lerdul Ole Keyeser
Miller Lawrence Kickbush
**Armstrong Myron** Kilbourne
Retzer Mike Kohler
**Gruendamann August** Kolberg
Eckberg E Kruger
Beck Martin La Crosse
Bey C H "
Dahl C O "
Erickson Hans "
Erickson Henry "
Koch Ferdinand "
Koch Herman "
Levy Max "
Reinartz Peter "
Triebe Gustav "
**Rogness Edward** Ladysmith
Anzia Michael Lake Church
Christiansen Louis Lake Geneva
Giese Otto "
Rouse Rufus "
Weisl Joseph Lake Mills
Pavelek J H Lena
Gebert George Little Black
Jacobs John Livingston
Loken O T Lodi
Marquardt A Loganville
Lundmaker Carl Loraine
Milnark Charles Lowell
Geiger John Loyal
Kregness Peter Luck
Weeks W G Lyons
Nelson Peter Macfarland
Anderson C K Madison
Aurlin C A "
Capo Joseph & Son "
Carlson C A "
Cullinan T F "
Cummins J M "
Cummins R T "
Gilbert G H "
Goodman Charles "
Kautz Otto "
Lutzow T R "
Post E M "
Charnley James Manawa
Henke Martin Manchester
Klein Wm Manitowoc
Sanderson Sans "
Schalowertz Jacob "
Philips Louis Marengo
Berglund Peter Marinette
Knop Peter "
Maske John "
Olsen Nels "
Petersen G H "
Kluckman F Markesan
Aurich Louis Marshall
Bruel Ignatius Marshfield
Feit James "
Geisel Fred "
Schnurier Charles "
Schwenka John "
Kirkman Andrew Mason
Bockhouse C F Mauston
Joachim August "
Guse Albert Mayville
Reichert Louis "
Buck Wm F Medina
**Larson Thomas** Mellen
Knutson H Melvina
Hardt Anton Menasha
Jorgenson Andrew Menomonie
Jungck Carl "
Thompson Nels "
Gatien Joseph Merrill
Gram M A Merrillan
Green Henry Middleton
Enders John Mikana
Paulik John G Milladore
Lackner Courtland Milton Junction
Anderson Christ Milwaukee
Arthur W G "
Bantam Walter "
Bermen Joseph "
Bernoit Charles "
Biehl August "
Birnbaum Joseph "
Blasewitz Anton "
Brodbeck Carl "
Brown Emil "
Bugelmann Fred "
Buschinger John "
Carlwiess Carl "
Carpenter W A "
Conrad Wm "
Custon Samuel "
Dhein Charles "
Doeher W O "
Famous Shoe Repair Co "
Fink T H "
Fischer Emil "
Franti Matthew "
Freygang Bernhard G "
Freygang Wilhelm "
Fryer Abraham "
Gaertner F H "
Geerlings Jacob "
Gitzlaff Charles "
Graj Andrew "
Grede Adam "
Gulbranson John "
Gulczynski Ludwig "
Hafermeister Louis "
Hafenbrack Charles "
Halaska Frank "
Hauber Frank "
Hemmert Martin "
Herzberg Herman "
Hurt Wenzel "
Kettenmann John "
Knipprath Herbert "
Knoefel Emil "
Kolinske Robert "
Komorowski Joseph "
Kopplin August "
Krempel Fred "
Kruse Fred "
Kubosch Joseph "
Kuffenkam Christoff "
Kush David "

**ABSTRACTS OF TITLES** CERTIFIED COPIES OF PLATS FURNISHED
NED WITHERS, Real Estate Dealer, Box 176, Ashland, W.

**Robt. B. Clark** WHOLESALE Buyer and Shipper HAY, GRAIN, SEEDS, POTATOES CHIPPEWA FALLS WIS. Write for Prices

# REAL ESTATE AND FARM LANDS

**For Sale by A. C. UECKE, CUMBERLAND, WIS.** (See p. 12.)





**C. Golnik Mnf'g Co.,** Manufacturer of all kinds of **Metal Goods, Office and Desk Railings,** Brass Wickets, Fences, Crestings, and all kinds Ornamental Iron Work. 221-225 Eighth St., MILWAUKEE, WIS.


**SHOEMAKERS**—Cont'd.

Kuss George Milwaukee
Lemay Henry "
Lewandowski Albert "
Linke Emil "
Lippka Robert "
Lischaefer Henry "
Matschke Gustav "
Meinsma Rudolph "
Mich Peter "
Milwaukee Shoe Repairing Co "
Mueller Frank "
Munko John "
Naujoks Gustav "
Nelson Nels "
Neulinger Jacob "
Ostwald Herman "
Oswald Andrew "
Palm Wm "
Paulus Weinand "
Pickel J "
Polzin Frederick "
Pudil John "
Reil Michael "
Renter Herman "
Richter John "
Rottman & Co "
Rottmann Wm "
Schmid Charles C "
Schmidt John "
Schmitz Anton "
Schollmeier Wm F "
Schrader Ernst "
Schuler Henry J "
Schuster Louis "
Schwanbeck August "
Setzer Harry "
Shaffer Frank J "
Smith John "
Spater Nic "
Stroebel G F "
Szymanski Martin "
Tonn Martin "
Vogt & Steffen "
Vrzal Joseph "
Wagner Wm "
Watts Wm "
Weiss Carl "
Weissgerber Karl "
Wells Louis "
Wille August "
Wilsian Julius "
Winkrans O C "
Yank Frank "
Zdrojewskdi C & Son "
Zigmann M "
Kuelling J J Mineral Point
Fisher Wm H Minocqua
Mays A H Mishicott
Yelmene Peter "
Kindischi & Moe Monnovi
Gorske H W Montello
Vacha John Montfort
Klassey David Monticello
Heinreich A M Morrisonville
Johnson A G Mosling
Mithus John Mt Horeb
Sletto P A "
Rintelman Frederick Mukwonago
Hasler Felix Muscoda
Kratochville A J "
Strine Manuel "
Clausen Carl Neenah
Jensen J P "
Paschen Henry "
Schmitz Anton "
Schwartz Anton "
Schroeder Fred Neillsville
Thompson — Nekoosa
Becker Wm Nelson
Hanpert Frank Neosho
Knowlton J B Neshkoro
Cezke F Newburg
Schnell H A New Holstein
Wurster Jacob "
Redlich Bernard New Lisbon
Bouille Napoleon New Richmond
Pederson Iver "
Shimek Wenzel Norman
Nelson Nels North Cape
Schullenberg Wm North Freedom
Burt & Stahl North Fond du Lac
Gonring Nicholas "
Brieski Joseph Norwalk
Herzberg Fred "
Magnusson Charles Nye
Bettene Edward Oconto
La Comb Isadore "
Hofbauer John Oconto Falls
Thompson Ole Ogdensburg
Soderstrom J P Ogema
Demmon J W Omro
Stinn Hermann "
Nelson Daniel Onalaska
Nelson Tobias "
Bowman James Ontario
Coward J H Oregon
Henningsen Eric "
Olson Anton Osceola
Eldridge Lyman Oshkosh
Goldstein Henry "
Lawless Richard "
Murray Frank "
Pilz Paul "
Schein Henry "
Steinhilber Julius "
Under Frank "
Wiener John "
Thompson Henry Palmyra
Flood Andrew Park Falls
Spinner Wm "
Hedblom Lais Paskin
Konute Vick Pence
Napiontek John Peshtigo
Bartz Julius Phillips
Vokoum Joseph "
Van Oyen John Phlox
Gilbertson A C Pigeon Falls
Nyedlo James Pilsen
Schrimer Charles Pittsville
Volk Philip Plain
Tregaser George Plover
Budewitz Wm Plum City
Runge Carl Plymouth
Berger Gustav Portage
Lohr Anton "
Marshall John "
Antonson Andrew Port Wing
Gunther Joseph Potosi
Heisel Louis Pound
Schreiber August Prairie du Sac
Nelson E W Pratt
Nelson S T Prentice
Betzel J B Prescott
Gorski August Princeton
Worm C H "
Atchey George Quincy
Ginster Nicholas Racine
Pell Wenzel "
Philbrook Shoe Co "
Racine Shoe Mnfg Co "
Knorr Wm Random Lake
Hefner John Redgranite
Luhrs Fred Reedsburg
Wischhoff Herbert "
Birkholz August Rhinelander
Horn Rudolph "
McDonald J R "
Schauder Adolph "
Gilbertson E Rib Lake
Swanson J "
Becker Henry Richfield
Zoch Jacob "
Ascher F F "
Richland Center
Peckham J W "
Richgels H W Ridgeway
Isenberg W G Ripon
Mitz Wm "
Schmudlach Samuel "
Zabrowski Joseph "
Kuenhul Frank River Falls
Grensing Carl Roberts
Mueller John Rock Elm
Ferch F Rosendale
Nelson H Rosholt
De Villiers Adolph Rosiere
Legreve Frank "
Bloesser H Rubicon
Nadler Andrew Saint Anna
Goeb Rudolph St Cloud
Fass L St Croix Falls
Schwalbach Adam St Francis
Heder N St Lawrence
Birkle Wm St Nazianz
Waller Joseph "
Bufton John Salem
Kuppens Richard "
Becker Adrian Sauk City
Lampertius Charles "
Ward D F Saxeville
Sheveland B P Scandinavia
Benhart Wm Seneca
Dudley G B Sextonville
Hornischer Louis Seymour
Schwager Gottlieb Shawano
Snowden Thomas "
Staidl George "
Staub Wm "
Ahrens Louis Sheboygan
Brauel George "
Hersburg Harry "
Kempf Jacob "
Schmidt Carl "
Weiskopf B "
Zube Robert Shell Lake


# G. D. JONES LAND CO.,

WAUSAU, WIS. (See page 9)

**BUY AND SELL**
**Timber and Farming Lands.**

# FERROFIX BRAZING CO.

**251 LAKE ST. Milwaukee, Wis. (See page 3.)**




Jensen J M Shennington
Deshler Dr Wm Sherwood
Peiffer Christian Shullsburg
Blum Henry Silver Lake
Meyers Fred "
Kollhoff Herman Sister Bay
Young F A Sparta
Olson T Spirit
Peterson J K Spring Valley
Pavlik Andrew Stangelville
Johnson Hoken Stanley
Hogan Peter C Star Prairie
Petersilka Wm Stevenson's Pier
Borreson Mathias Stevens Point
Bronson Thomas "
Van Vachel Henry Stiles
Hubbler R Stitzer
Connelly James Stockbridge
Johnson J P Stoddard
Schlumberg Abe Stoughton
Burke Robert Sturgeon Bay
Hansen Frederick "
Weis George "
Wetteland Michael "
Gallenberg Anton Summit Lake
Binder E M Superior
Binder Kasrael "
Dellwo J V "
Graffer H S "
Heikkila Frank "
Holland N H "
Johnson Edward "
Larson Lewis "
Lohry Christ "
Norwich John "
Pomish Moses "
Sappira Morris "
Turcotte Peter "
Wass Charles "
Welch John "
Wiese Henry "
Wunderle Wm "
Jenson O & Co Symco
Kreyer Henry Tarrant
Diette Joseph Taycheedah
Goldynski F Three Lakes
Hanson Andrew "
Asenbauer George Theresa
Kurz Henry Thiensville
Klauda Joseph Thorp
Bartl Otto Timothy
Schultz Frank Tisch Mills
Bickel John Tomah
Grabilatz F J "
Upham R W "
Osero Louis Tomahawk
Wickstrom Nicholas "
Belchan J Tony
Anderson P O Trade Lake
Hanson L S Trempealeau
Brown John Turtle Lake
Geering Gustave Tustin
Pufahl Fred "
Golembewski Joseph Two Rivers
Schrade John "
Bufton James Union Grove
Brown H W Valton
Fritz August Van Dyne
Natl Mathias Verona
Schulz Julius Walworth
Anderson Fred Washburn
Guimond B "
Jacobson Christian Waterford
Zemeke August "
Miller Anton Watertown
Streng George "
Wallach Frank "
Wells M D & Co "
Hengen Jacob Waukesha
Kranich Henry "
Malasheetz Fabian "
Sehrt Conrad "
Snyder Henry "
Stark Albert "
Tonn Henry "
Weber Charles Waumandie
Kirschesch Simon Waunakee
Dall C P Waupaca
Hansen Martin "
Bausch Jacob Waupun
Karbone Joseph "
Keyes S W "
Bismarck C F Wausau
Drumm Jacob "
Olson Andrew "
Procher Charles "
Slake August "
Melchior P F Wausaukee
Martin Andrew Wayne
Fuller Moritz Wayside
Berg C M Webster
Kaminski Wm West Bend
Hayes J G Westfield
Lund J U West Salem
Wurzbach Henry Weyauwega
Close W E Whitewater
McIlree David "
Arbeiter F Whittlesley
Sweet B C Wildrose
Bufton Wm Wilmot
Solomon J M Wittenberg
Heine Otto Wonewoc
Kliese Charles "
Nordstrom Klaus Worth
Giersbach C Wrightstown

***SHOEMAKERS' OUTFITS.**

**Trieschmann C (see** p 805) Milwaukee

***SHOES—CHILDREN AND MISSES.**

**Kalt-Zimmers Mnfg** Co Milwaukee

***SHOES—MNFRS.**

**Weyenberg Shoe** Mnfg Co Milwaukee

***SHOOTING GALLERIES.**

Bartels Frederick jr Madison
Nelson A J Superior

***SHORTHAND AND TYPEWRITING SCHOOLS.**

**Beloit Business Col**lege (see p 206) Beloit
**Eau Claire Business** College (see right bottom lines) Eau Claire
**Green Bay Business** College (see left top lines and pp 411, 423) Green Bay
**Wisconsin Business** University La Crosse
**Capital City Com**mercial College (see p 571) Madison
**Cream City Business** College (see p 1369) Milwaukee
**Hoffmann's Metropol**itan Business College (see pp 1427, 1428) "
**Rheude's Business** College and Drafting School "
**Spencerian Business** College "
**Oshkosh Business** College and School of Shorthand and Typewriting (see bottom line front cover and p 959) Oshkosh
**Shawano Business** College (see p 1113) Shawano
**Stevens Point Busi**ness College (see pp 1151, 1368) Stevens Point
**Wausau Business** College and Academy (see p 1253) Wausau

***SHOW CARDS.**

**Milwaukee Sign** Works (see p 1818) Milwaukee
**Wetzel Bros Print**ing Co "

***SHOW CASE MNFRS.**

**Green Bay Planing** Mill Co (see p 414) Green Bay
**Green Bay Show** Case Works (see p 419) "
**Esche Hugo (see p** 695) Milwaukee
**Grand Rapids Show** Case Co "
**Ritter Louis (see p** 795) "

***SIDEWALK GRATES.**

**Grand Rapids Foun**dry Co (see pp 403, 404) Grand Rapids

***SIDEWALK LIGHTS.**

**Wagner A F (see p** 723) Milwaukee


**Insure With... *The Mutual Benefit Life Insurance Co.* Is Absolutely Non Forfeitable**

After two years EVERY POLICY issued by the Company, except for Non Payment of Premium,

# The Eau Claire Business College
## EAU CLAIRE, WIS.

Practical Business as conducted by Practical Business Men, taught in the shortest possible time.

Metal Stamping
Electroplating
STAMPING AND TOOL CO.
LA CROSSE, WIS.



CARD BOARD SIGNS
For Window and Interior Display.
Gotten up to your order just as you want them. Six hundred different kinds of price tickets at the lowest possible cost to you. Trim your windows right, use our show cards, and you'll be the envy of all your competitors. WRITE FOR SAMPLES AND PRICES. :: ::
PHONE WHITE 8194.
MILWAUKEE SIGN WORKS,
Mail Order Department 124-126 Second St., MILWAUKEE, WIS.

THE UNION CENTRAL Life Insurance Co., Cincinnati, Ohio
ORGANIZED 1867. Assets, $43,891,738.40
Good Reliable Agents Wanted.
M. D. FETHERS, Gen'l Agent, Southern Wis.
MADISON, WIS.
(See Page 7.)

***SIDEWALK MNFRS—CEMENT.**
**Dreyer Edward** (see p 727) Milwaukee
**Milwaukee Sidewalk Co** "

***SIGN PAINTERS.**
**Oyen O J** (see left top lines and p 1407) La Crosse
**Donaldson S B** (see p 1721) Milwaukee
**Milwaukee Sign Works** (see adv) "

***SIGN TACKING.**
**Mevis Henry A** (see p 1233) Waukesha

***SIGN WRITERS.**
(See also Painters.)
**Thomsen J & Son** (see p 379) Fond du Lac
**Oyen O J** (see left top lines and p 1407) La Crosse
**Milwaukee Sign Works** (see adv) Milwaukee
**Pleyte Sign Co** "

***SIGNS—ALUMINUM.**
**Aluminum Sign Co** (see p 1207) Kewaunee

***SIGNS—GLASS.**
**Toepfer & Dwork** Sign Co Milwaukee

***SIGNS PAINTED—WALL AND BULLETIN.**
**Oyen O J** (see left top lines and p 1407) La Crosse

***SIGNS OF ALL DESCRIPTIONS.**
**Oyen O J** (see left top lines and p 1407) La Crosse
**Milwaukee Sign Works** (see adv) Milwaukee

***SILVER AND PLATED WARE.**
**Nelson & Amundsen** (see p 621) Marinette
**Bloedel Adam** (see p 751) Milwaukee

***SILVERWARE AND CUT GLASS.**
**Nelson & Amundsen** (see p 621) Marinette

***SKIN SPECIALISTS.**
**Gartenstein Prof J** (see p 757) Milwaukee

**SKIRT AND WAIST MNFRS.**
Beverly Co The Milwaukee
Friedman Louis "
Friend & Weinbaum "
Rice M & Co "
Belle City Skirt Co Racine
Modern Skirt Co "
Racine Skirt Co "

***SKYLIGHTS METALLIC**
(See also Roofers.)
**Eau Claire Cornice** and Heating Co (see p 319) Eau Claire
**Green Bay Cornice** and Corrugating Co (see p 415) Green Bay
**Janesville Cornice** Works (see p 476) Janesville
**Gateway City Steel** Tank and Roofing Co (see right top lines and p 529) La Crosse
**Tonnsen E B** (see p 686) Milwaukee
**Biersach & Niedermeyer Co** (see p 6) "
**Bogenberger F & Bro** (see p 1505) "
**Feix & Goethel** (see p 753) "
**Green D D** (see p 1442) "
**Hoffmann & Baur** (see p 699) "
**Klubertanz & Strohmeyer** (see p 773) Milwaukee
**Schmitt F & Sons Co** (see p 1523) "
**Terwedo & Warning** (see p 973) Oshkosh
**Carlson Bros** (see p 1173) Superior

***SKYLIGHTS—METALLIC AND WIRE GLASS.**
**Bogenberger F & Bro** (see p 1505) Milwaukee

***SLACK BARREL MNFRS.**
**Marshfield Stave Co** (see p 628) Marshfield

***SLATE ROOFERS.**
(See also Roofers.)
**Gateway City Steel** Tank and Roofing Co (see right top lines and p 529) LaCrosse
**Tonnsen E B** (see p 686) Milwaukee
**Biersach & Niedermeyer Co** (see p 6) "
**Green D D** (see p 1442) "
**Hoffmann & Baur** (see p 699) "
**Schmitt F & Sons Co** (see p 1523) "

***SLATE AND METAL ROOFING.**
**Klubertanz & Strohmeyer** (see p 773) Milwaukee

***SLEIGH MNFRS.**
(See also Carriage and Wagonmakers.)
**Mathson M B & Co** (see p 217) Black River Falls
Fond du Lac Implement Co Fond du Lac
**Longdin & Brugger** (see p 373) "

CEMENT { Milwaukee Cement Co., 7 Plankinton Bldg., Milwaukee, Wis.

# J. CHRIS. HEINRICH, Machinery Broker

**Boilers, Engines, Pumps, Gas and Gasoline Engines, Compressors. Suction Gas Producing Plants Installed.** 921 Garfield, MILWAUKEE, WIS.

(SEE PAGE 4.)





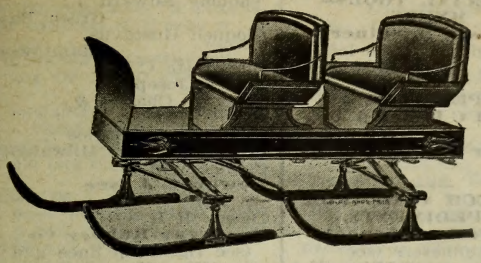

# H. A. SCHMIDT & CO.

Manufacturers of

## The Patent Oscillating SPRING SLEIGH.

The only manufacturers of Brick Wheelbarrows and Trucks; also manufacturers of Hand, Horse and Steam Power CAROUSALS.

MENOMONIE, - - WISCONSIN.


**Sweet B F & H L Co** (see p 379) Fond du Lac
**Smits Herman (see p** 431) Green Bay
Vaughn O C Mnfg Co Jefferson
**Burke S D (see p** 577) Madison
**Oscillating Sleigh** Co The Menomonie
**Schmidt H A & Co** (see adv) "
**Racine Merchandise** Co (see p 1045) Racine
**Stoughton Wagon** Company Stoughton

***SLEIGH SHOES AND BEAM PLATES.**
**Thompson Iron** Works (see p 217) Black River Falls

***SLIDING DOORS—MNFRS.**
**Luitink & Sons Mnfg** Co, Ltd (see p 672) Milwaukee

***SLIPPER MNFRS.**
Laurnstine Gustav Milwaukee
Ottenstein Abraham "
Schuele Gustav A "

**SLOT MACHINES.**
Bierman Charles H Milwaukee
Milwaukee Vending Co "
Ovens John "
Brunswick Co Superior

**SMELTERS AND REFINERS.**
Dodgeville Smelting Co, Dodgeville
Comanche Mining and Smelting Co Milwaukee
Cream City Smelting Works "
Wisconsin and Lake Superior Mining and Smelting Co "

***SMOKE STACK MNFRS.**
**Fairbanks & Timm** (see p 157) Appleton
**Burns Boiler and** Mnfg Co (see p 303) De Pere
**Fond du Lac Boiler** Works (see p 375) Fond du Lac
**Reliance Steam** Boiler Works (see p 533) LaCrosse
**Marinette Steam** Boiler Works (see p 620) Marinette
**Marshfield Iron** Works (see p 627) Marshfield
**Menominee Boiler** Works (see p 617) Menominee, Mich
**Heil Railjoint Welding** Co Milwaukee
**Milwaukee Boiler** Co (see p 711) "
**Battis Bros (see p** 969) Oshkosh
**Reliance Boiler** Works (see p 965) "
**Optenberg & Sonneman** (see p 1117) Sheboygan

***SMOKE STACK RAISERS.**
**Weber Frank (see** p 670) Milwaukee

***SMOKE STACK PAINT—MNFRS.**
**Cream City Paint** Mnfg Co (see right side lines and p 731) Milwaukee

**SNUFF MNFRS.**
Skiba Joseph Milwaukee

***SOAP STOCK.**
**Independent Oil** and Grease Co (see p 773) Milwaukee

**SOAP AND CANDLE MNFRS.**
Heinzkill John Appleton
Meyer E A Green Bay
Wright J T Janesville
Charles J H Kenosha
La Crosse Soap Works La Crosse
Capital City Soap Co Madison
Crystal Soap Co Milwaukee
Hanser John & Sons "
Johnson B J Soap Co "
Sercomb C A Mnfg Co "
Trenkamp F & Co "
Wisconsin Washing Powder Co "
**Oshkosh Soap Co** Oshkosh
Theissen L F "
Grey Mnfg Co Racine
Light-Hatherell Co "
Puritan Soap Co "
Alladin Soap Co Sheboygan

***SOAPS—MNFRS.**
**Wadhams Oil Co** (see p 807) Milwaukee

***SODA WATER APPARATUS.**
**American Copper** and Iron Works (see p 681) Milwaukee
Becker A & Co "
Madlener Phillip "
Western Soda Fountain Co "

***SODA WATER POWDERS.**
**Ziegler George Co** Milwaukee

***SOLDERS—MNFRS.**
**Northwestern Metal** Co (see p 679) Milwaukee
**Windsor Mnfg Co** (see p 685) "


# PATENTS.

Trade-Marks, Caveats, Labels and Copyrights promptly procured. A 48-Page Book Free. Send Sketch or Model for Free Opinion as to Patentability. All business treated as sacredly confidential. 25 years' experience. Highest references. Send for Book. Address, W. T. FITZGERALD & CO., Attorneys at Law, Department 8, WASHINGTON, D. C.

# Robert A. Lang, CONTRACTING HYDRAULIC AND MECHANICAL ENGINEER

Concrete Timber Ballast and Stone Dams Designed.

Contracts taken for complete Construction and equipment. Twenty years successful experience. No. 656 GALLOWAY ST., EAU CLAIRE, WIS.

**DECORATIONS** For CHURCHES, THEATRES, RESIDENCES
ODIN J. OYEN, 116 S. 4th St., LA CROSSE, WIS. Designs and estimates furnished for Decorating, Painting and Hardwood Finishing. Foreign and Domestic Wall Paper Fabrics. (See adv. in class Clergymen)

CHAS. W. SCHNECK, BRO. & CO. PRACTICAL MACHINISTS
727-729 St. Paul Ave., Milwaukee, Wis. (See adv. in Classified Machinists.) Repairing Engines, Pumps and Machinery of every description. Put up Shafting, Hangers and Pulleys. Builders of Special Machinery and Tools. General Jobbing.



***SOLVAY COKE.**
**Milwaukee Coke and** Gas Co (see left bottlines and p 1422) Milwaukee

**SORGHUM MNFRS.**
Lockwood Gaylord Albany
Melone J F Barneveld
Surrum Nels Basswood
Stockdale Ralph Belmont
Calvert W H Benton
Voorhees & Fiske Burlington
Potter E M Cambridge
Regan Thomas Dodgeville
Stubb Vincent Eagle
Clark Spencer Edgerton
Parsons James Elkhorn
Austin G H Evansville
Roetke A C Hustisford
Curry I G Lamont
Duddleson J A La Valle
Baker Clark Marshall
Crandall O G Milton Junction
Jaster John Montello
Domholt Iver M New Glarus
Farnham F B Palmyra
Klevenstein John Platteville
Hufnagel Michael Potosi
Smith S D Poy Sippi
Schoffitzel & Reich Rome
Schoephoerster & Tuley Sauk City
Gorder Mrs A Waterloo
Porter L N Wautoma
Long Frank Westfield
Pickett Hiram Woodford

***SOUTHERN LANDS.**
**Starks-Levis Land Co** The (see p 589) Madison
**Durler J P (see p** 791) Oshkosh
**Jelleff A C Co (see p** 1089) Ripon

***SOUVENIRS.**
**Sahate G N (see p** 797) Milwaukee

***SPECIAL MACHINERY.**
**Grand Rapids Foun**dry Company (see pp 403, 404) Grand Rapids
**Philipp P C & Co** (see left side lines and p 791) Milwaukee
**Schneck Chas W,** Bro & Co (see p 1657) "
**Schwab Ph Machine** and Iron Works (see p 715) "
**Sonnichsen & Stie**low (see right bottom lines) "
**Wisconsin Machinery** and Mnfg Co (see left bottom lines) "

***SPECIAL MACHINERY BUILDERS.**
**Schneck Chas W,** Bro & Co (see p 1657) Milwaukee

***SPECIAL TOOLS—MNFRS.**
**Wisconsin Machinery** and Mnfg Co (see left bottom lines) Milwaukee

***SPECIALISTS.**
**Maessel C B (see p** 779) Milwaukee
**Schauer Julius L (see** p 797) "

***SPEECH CURE FOR IMPEDIMENTS.**
**Northwestern School** for Stammerers (see p 779) Milwaukee

**SPICE MILLS.**
(See also Coffee and Spice Mills; also Teas, Coffees and Spices.)
**Champion Coffee** and Spice Mills (see corner cards in classified General Stores) Green Bay
Oriental Spice Co Waukesha

***SPINNING MACHINERY REPAIRS.**
**Western Machinery** Co (see p 1615) Milwaukee

***SPINNING WHEELS.**
**Post Wm H (see p** 364) Fond du Lac

**SPOKE AND HUB MNFRS.**
Kellogg T D Lumber Mnfg Co Antigo
Marston J H Appleton
Crandon Mnfg Co Crandon
**MacKinnon F Mnfg** Co (see p 407) Grand Rapids
Milwaukee Spoke and Bending Co Milwaukee
Johnson Mnfg Co Millsville
Stokku Olaf J Stoddard

**SPORTING GOODS.**
(See also Guns and Ammunition.)
Bergman Henry Appleton
**Perrin C F (see p** 175) Ashland
Still C A Beloit
Wilson L E Berlin
Rose & Levay Burlington
Bartels Charles Cecil
Durkee E L Delavan
**Longdin & Brugger** (see p 373) Fond du Lac
**Post Wm H (see p** 364) "
Huntington D M Grand Rapids
Lucia Cycle Co Green Bay
Thomas Edward Green Bay
Bloquell Gustavus Manitowoc
Buerstatte C L "
Peterik Joseph "
Schuetze Charles & Co "
Schumacher Charles "
Boston Store Milwaukee
Candee Wm L "
**Dewey C J (see** p 727) "
Dewey R B "
**Goodyear Rubber Co** (see right top lines and pp 1329, 1415) "
Huseby Co "
Loenne Carl "
Meunier John Gun Co "
Reed H C & Co "
Roghan & Smith "
Smith O W Neenah
**Sperberg E H (see p** 930) New London
Buckley Albert Oconomowoc
Chase L O Oshkosh
**Dunham-Fulton Gun** Co "
Hinz Bros "
Krukon F A "
Manzer O H "
**Oshkosh Boat and** Canoe Co (see p 960) "
Percey Frank "
Pool John G "
Weisbrod C J "
Whittemore Wm Princeton
Ronsholdt John J Racine
**Kristensen Mathias** (see p 1077) Rhinelander
Strang C C Richland Center
**Sperberg F M (see p** 1113) Shawano
Hoeffler Mnfg Co Stevens Point
Hehne O H Superior
Salick Joseph & Son Watertown
Christoph J B Waukesha
Breit Albert Waupaca
Fehl John Wausau

***SPORTSMEN'S LEAD.**
**Windsor Mnfg Co** (see p 685) Milwaukee

***SPRING MNFRS—BOLSTER.**
**Harvey Spring Co** (see p 1041) Racine

***SPRING WAGONS AND TRUCKS.**
**Sweet B F & H L Co** (see p 379) Fond du Lac

***SPRINKLER MNFRS.**
**Dunck Tank Works** (see p 671) Milwaukee
**Hoffmann B Mnfg Co** (see p 699) "

Collections. NORTHWESTERN COL. AGENCY, 6th Floor Sentinel Bldg., MILWAUKEE, WIS. Branch Offices and Connections in every city and county in the United States and in all Foreign Business Centers. We make quick Mercantile reports very cheap. No Membership Fee.

How's Your Wiring? Does it Pass Underwriters' Inspection?
ESTIMATES AND POINTERS
A. O. COLBY, La CROSSE, WIS.



***SPRINKLING WAGONS.**
**Wadewitz T C (see p** 1033) Racine
**Winship Manufacturing Co** (see p 1046) "

***STABLE FIXTURES—IRON AND BRASS.**
**Bayley Wm & Sons Co** (see right side lines) Milwaukee
**Colnik C Mnfg Co** (see left side lines and p 1302) "
**Pietsch Ferdinand** (see p 644) "

***STACK AND HAYCOCK COVERS.**
**Graham D A (see p** 371) Fond du Lac
**Gold Medal Camp** Furniture Mnfg Co (see p 1040) Racine
**Racine Merchandise Co** (see p 1045) "

***STAFF WORK.**
**Maxwell & Stillman** (see p 1431) Milwaukee
**Milwaukee Ornamental Carving Co** (see 1304) "

**STAGE COSTUMES.**
See Costumes.

**STAGE LINES.**
See Omnibus and Stage Lines.

***STAINED GLASS.**
(See also Glass Stainers.)
**Oyen O J (see left** top lines and p 1407) La Crosse
**Hachmann Art Glass Co** (see p 763) Milwaukee
**Milwaukee Mirror and Art Glass Works** (see p 781) Milwaukee

***STAIR BUILDERS.**
(See also Carpenters; also Planing Mills.)
**Steenberg O C Co** (see p 367) Fond du Lac
**Green Bay Planing Mill Co** (see p 414) Green Bay
**Hamachek Frank** (see p 513) Kewaunee
Kindt O H Milwaukee
**Poppert Geo Mnfg Co** "
Driver Thomas & Sons Mnfg Co Racine
Miller G W Waupaca

***STAMMERING CURE.**
**Northwestern School** for Stammerers (see p 779) Milwaukee

**STAMPING.**
See Embroidery and Stamping.

***STAMPING—PATTERN.**
**McNab Alexander** Milwaukee

***STAMPING—SHEET METAL.**
**Stamping and Tool Co** (see left top lines and p 535) La Crosse
**Milwaukee Stamping Co The** (see p 705) Milwaukee
**Northern Novelty Works** (see p 1709) "

***STAMPING AND DIE WORK.**
**Stamping and Tool Co** (see left top lines and p 535) La Crosse

***STAND PIPES.**
**Burns Boiler and Mnfg Co** (see p 303) De Pere

***STARCH DRYING APPARATUS.**
**Bayley Wm & Sons Co** (see right side lines) Milwaukee

**STARCH MNFRS.**
Colfax Starch Factory Colfax
Farmers Starch Factory Co Grantsburg
Grantsburg Starch Co "
Hancock Starch Factory Hancock
Plainfield Starch Co Plainfield
Rice Lake Starch and Potato Co Rice Lake
Union Starch Co Waupaca
Waupaca Starch and Potato Co "

***STATIONERS' RUBBER GOODS.**
**Goodyear Rubber Co** (see rght top lines and pp 1329, 1415) Milwaukee

***STATIONERS—MNFG.**
**Miller H C & Co (see** left top lines and opp p 827) Milwaukee
Sullivan Henry "

***STATIONERS—WHOLESALE.**
(See also Books and Stationery.)
**Shaw Publishing Co** (see p 283) Crandon
De Pere Tablet Co De Pere
**Heyman & Kuypers** (see p 303) "
Badger Specialty Co Milwaukee
**Fac-Simile Typewriting Works The** (see opp p 736) "
**Miller H C & Co** (see left top lines and opp p 827) "
Niedecken H Co "
**Thielecke & Biersach** (see p 805) "
Kranz W H Racine

***STATIONERS—RETAIL.**
(See also Books and Stationery.)
**Parsons Printing & Stationery Co** (see p 585) Madison
**Veerhusen H Wm** Mendota
**Brumder George** Book Dept Milwaukee

***STATIONERY—ARTISTIC.**
**Sisson L M Milwaukee**

***STATIONERY—ENGRAVED.**
**Sullivan Henry** Milwaukee

**STATUARY.**
Hennecke C Co Milwaukee
Mazzoni Q "
Munich Statuary Co "
Pera J & Co "

***STATUARY—HAMMERED—IN BRONZE AND COPPER.**
**Colnik C Mnfg Co** (see left side lines and p 1302) Milwaukee

***STATUARY—METAL.**
**Colnik C Mnfg Co** (see left side lines and p 1302) Milwaukee

***STATUARY—STONE AND MARBLE.**
**Schlimgen F M (see** p 573) Madison

***STAVES—WHITE OAK.**
**Stolper Charles Cooperage Co** (see p 1440) Milwaukee

**STAVES AND HEADING.**
Antigo Mnfg Co Antigo
Kellogg T D Lumber and Mnfg Co "
Crowe John Ashland
Athens Stave and Heading Mnfg Co Athens
Barron Stave and Heading Co Barron
Brimmer W D Beldenville
Fordyce Wm Butternut
Bohn C E Cazenovia
Christenson L & Co Chili
Colby Stave and Heading Co Colby

M. Pfeifer Heating Co. Steam, Hot Water and Ventilating Heating
ALL KINDS OF STEAM PUMP AND AIR COMPRESSION MECHANICAL ENGINEERING
TELEPHONE CONNECTION 314 Sycamore St., MILWAUKEE, WIS.

Henry Danischefsky MASON and GENERAL CONTRACTOR.
TELEPHONE CONNECTION
1060 Eighth St., Milwaukee, Wis.
(See Adv. in Milwaukee)

BEAVER'S Reliable Life Insurance at Cost. Combining the economy of Fraternal Insurance with the Reserve Fund Stability of Old Line Insurance. DEPUTIES WANTED. Ben. E. Wait, Sec., Stoughton, Wis.



MISSOURI PACIFIC RY. "THE COLORADO SHORT LINE" From St. Louis to Kansas City, Pueblo and Denver.

**STAVES AND HEADING**—Cont'd.

Crandon Mnfg Co Crandon
Keyes & Cole Cumberland
Nelson E F Elmhurst
Co-operative Barrel Co Frederic
Syme & Vander Hiden Glenwood
Kemmeter P J Granton
**Britton D W Cooperage Co** The (see p 427) Green Bay
Kippenham & Palms Greenwood
Bohn C E Lime Ridge
Laisling Carl Little Black
Ruplinger Stave and Heading Co Loyal
**Marshfield Stave Co** (see p 628) Marshfield
Antigo Mnfg Co Mattoon
Empey A J Milladore
**Milwaukee Barrel Co** (see p 1327) Milwaukee
**Stolper Charles Cooperage Co** (see p 1440) "
Winch E E & Co Park Falls
McCoy & McLaughlin Pittsville
Cirkle Mnfg Co Thorp
Tomahawk Stave and Veneer Co Tomahawk
Magnus John Woodford
Durrin Mrs W A & Son Woodville

***STEAM BOILERS.**
(See also Boilermakers.)
**Fond du Lac Boiler Works** (see p 375) Fond du Lac
**Manitowoc Steam Boiler Works** (see p 603) Manitowoc
**Riemer L A** (see p 795) Milwaukee
**Reliance Boiler Works** (see p 965) Oshkosh
**Union Steam Boiler Works** (see p 969) "

***STEAM COOKERS.**
**Fond du Lac Boiler Works** (see p 375) Fond du Lac

***STEAM DYERS.**
**Madison Steam Dye Works** (see p 583) Madison

***STEAM ENGINES.**
**Post Wm H** (see p 364) Fond du Lac
**Howard Foundry** and Machine Works (see p 421) Green Bay
**Bayley Wm & Sons** Co (see right side lines) Milwaukee
**Vilter Mnfg Co** (see p 721) Milwaukee
**Doman H C Co** (see p 967) Oshkosh
**Berres-Gehl Mnfg** Co (see p 1266) West Bend
**Silberzahn Bros** (see p 1265) "

***STEAM FANS.**
**Bayley Wm & Sons** Co (see right side lines) Milwaukee
**National Blower Works** (see p 733) "

***STEAM AND STEERING ENGINES—MNFRS.**
**Sheriffs' Mnfg Co** (see p 719) Milwaukee

***STEAMFITTERS.**
**Lindemann A J &** Hoverson Co (see p 809) Milwaukee
**Riemer L A** (see p 795) "

***STEAMFITTERS' SUPPLIES.**
**Appleton Screen** Plate Co (see p 146) Appleton
**Birdsall Co New The** (see p 373) Fond du Lac
**Hoffmann B Mnfg** Co (see p 699) Milwaukee
**Riemer L A** (see p 795) Milwaukee
**Rundle-Spence** Mnfg Co (see right top lines) "
**Battis Bros** (see p 969) Oshkosh
**Dornfeld-Kunert Co** (see p 1223) Watertown

***STEAM FORGING.**
**Kopperud Andrew** (see p 813) Milwaukee

***STEAM HEATING.**
**Patterson W S Company** (see p 151) Appleton
**Thiell & Lapitz** (see p 533) LaCrosse
**American Plumbing** and Heating Co (see left top lines and p 691) Milwaukee
**Bayley Wm & Sons** (see right side lines) "
**Bowers W A Heating** Co (see p 1825) "
**Coogan & Strothenke** (see p 689) "
Kruse Chas B Heating Co "
**Lindemann A J &** Hoverson Co (see p 809) "
**Mueller L J Furnace** Co (see p 709) "
**Pfeifer M Heating Co** (see right side lines) "
**Riemer Louis A** (see p 795) "
Wegner Bros Milwaukee
**Wisconsin Machinery** and Mnfg Co (see left bottom lines) "
**Goggins B W** (see p 949) Oconto Falls
**Optenberg & Sonneman** (see p 1117) Sheboygan
**Northern Hardware** Co (see p 1199) Tomahawk
**Kehr & Gevers** (see p 1227) Watertown

***STEAM HEATING CONTRACTORS.**
**Riemer L A** (see p 795) Milwaukee

***STEAM HEATING AND VENTILATING APPARATUS.**
**National Blower Works** (see p 733) Milwaukee
**Riemer L A** (see p 795) "

***STEAM HOT BLAST HEATING.**
**Lindemann A J &** Hoverson Co (see p 809) Milwaukee

***STEAM INJECTORS.**
**Funke F Steam Trap** Co (see p 1824) Milwaukee

***STEAM LAUNCHES.**
**Doman H C Co The** (see p 976) Oshkosh

***STEAM PACKING.**
**Medford Foundry** and Machine Works (see p 637) Medford

***STEAM PIPE.**
**Hoffmann B Mnfg Co** (see p 699) Milwaukee

***STEAM PUMPS.**
**Coogan Jesse C** (see top and bottom lines front and back covers) Milwaukee
**Packard O L Machinery Co** (see p 711) "
**Yale H P & Co** (see p 725) "

***STEAM PUMPS—MNFRS**
**Hoffmann B Mnfg Co** (see p 699) Milwaukee
**Vilter Mnfg Co** (see p 721) "
**Doman H C Co** (see p 967) Oshkosh
**Althouse-Wheeler Co** (see p 1247) Waupun

***STEAM PUMP REPAIRERS.**
**Schneck Chas W,** Bro & Co (see p 1657) Milwaukee

SIGN OF THE BLUE FLAG. Registered ZIMMERMANN BROS. Clothing Co. 384 East Water St., MILWAUKEE, WIS. — RETAIL. —

# POLK'S
# NATIONAL DIRECTORIES

Medical Register and Directory
of North America, - - $10.00

Dental Register and Directory
of the United States and Canada, 10.00

Real Estate and Financial Register
of the United States and Canada, 10.00

Lumber Directory of the United States, 10.00

Flour Mill, Grain and Bakers' Directory
of the United States and Canada, 7.00

Opticians, Jewelers and Oculists' Directory
of the United States, - 10.00

National Iron & Steel, Coal & Coke Blue Book, 7.50

PUBLISHED BY

## R. L. POLK & CO.,

CHICAGO, BALTIMORE, DETROIT, ST. PAUL,
MINNEAPOLIS, PHILADELPHIA, PITTSBURG, SEATTLE.

# F. FUNKE STEAM TRAP CO.

MANUFACTURERS OF

## STEAM TRAPS,

## Steam Separators and Injectors

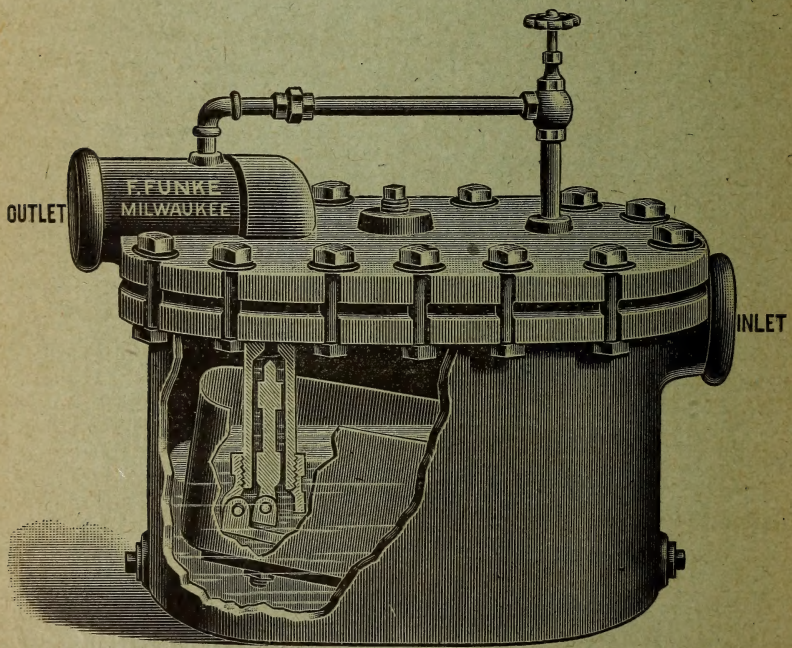


WRITE FOR PRICES.

**526-528**
**Commerce Street,**

MILWAUKEE, = WISCONSIN.

**Gateway City Steel Tank and Roofing Co.** LA CROSSE, WISCONSIN.
**Cornices, Skylights, Roofing and Siding, Copper, Tin, and Sheet Iron Work.**



**W. A. BOWERS HEATING CO.,**

**Heating and Ventilating Engineers and ...Contractors...**

STEAM AND HOT WATER HEATING, AND POWER PIPING.

482 Market Street, - MILWAUKEE, WIS.

***STEAM SEPARATORS.**
**Funke F Steam Trap** Co (see p 1824) Milwaukee

***STEAM SPECIALTIES.**
**Coogan Jesse C** (see top and bottom lines front and back covers) Milwaukee

***STEAM TRAP MNFRS.**
**Bayley Wm & Sons** Co (Automatic) (see right side lines) Milwaukee
**Funke F Steam Trap** Co (see p 1824) "

***STEAM AND GAS FITTERS.**
(See also Plumbers.)
**Dornfeld-Kunert Co** (see p 1223) Watertown
**Kusel D & F Co** (see p 1224) "

***STEAM AND HOT WATER BOILERS.**
**Mueller L J Furnace** Co (see p 709) Milwaukee

***STEAM AND HOT WATER HEATING CONTRACTORS.**
**Grassler & Gezelschap** (see p 697) Milwaukee

***STEAM AND HOT WATER HEATING.**
**Garland Electric** and Plumbing Co (see p 171) Ashland
**Perrin C F** (see p 175) "
**Eau Claire Cornice** and Heating Co (see p 319) Eau Claire
**Lindemann A J &** Hoverson Co (see p 809) Milwaukee
**Pfeifer M Heating Co** (see right side lines) "
**Davis Heater Co** (see p 1027) Racine
**American Heating** Co (see p 1173) Superior
**Dornfeld-Kunert Co** (see p 1223) Watertown

**STEAMBOAT LINES.**
Goodrich Transportation Co Algoma
Chequamegon Bay Transportation Co Ashland
Goodrich Transportation Co Green Bay
**Hart's Steamboat** Line (see p 416) "
Lackawanna-Green Bay Line "
Maloney & Roulette Transportation Co "
Goodrich Transportation Co Kewaunee
Diamond Joe Line La Crosse
Askew Bros Madison
Barry Line Steamers Marinette
Goodrich Transportation Co "
Hill Steamboat Line "
Lackawanna-Green Bay Line "
Maloney & Roulett Transportation Co "
**Barry Transportation** Co (see adv in Transportation Companies) Milwaukee
**Goodrich Transportation Co** "
**Pere Marquette Line** Steamers "
Union Steamboat Line "
West Division Steamship Co "
Goodrich Transportation Co Sturgeon Bay
**Hart's Steamboat** Line (see p 416) "

***STEAMBOAT MACHINERY.**
**Howard Foundry** and Machine Works (see p 421) Green Bay

**STEAMSHIP AGENTS.**
(See also Foreign Exchange; also Passage Agents.)
**Benisek & Rynders** (see p 143) Antigo
Miltgen J L Beaver Dam
Ansorge E K Green Bay
**Brauns August** (see p 427) "
Brice O J B "
**Shepeck John** (see p 437) "
Chiono J A Hurley
Jenkins C E Janesville
**Moeser H A** (see p 481) "
Lamp R M Madison
**Leake Frank** (see p 623) Marion
**Auer Louis & Son** (see adv in Timber Lands) Milwaukee
Cohen H C "
**Milbrath C W Co The** (see p 781) "
**Thielecke & Biersach** (see p 805) "
Vlach & Schnellbauher "
**Dehde Henry Princeton**
**Johnson Christian** (see p 1042) Racine
Wendt E G H "
**Jelleff A C Co** (see p 1089) Ripon
Naffz Charles Sauk City
**Bank of Sturgeon Bay** (see p 1161) Sturgeon Bay
**Nelson & Lawrence** (see p 1162) "

***STEEL BREW KETTLES.**
**Toepfer W & Sons** (see left side lines and p 1360) Milwaukee

***STEEL BRIDGES.**
**Wisconsin Bridge** &Iron Co (see p 725) "
**Dornfeld-Kunert Co** (see p 1223) Watertown

***STEEL BRIDGES AND BUILDINGS.**
**Worden-Allen Company** (see p 741) Milwaukee

CLAM RIVER LAND CO.

See Page 289.

Miller's HIGH LIFE THE BEST MILWAUKEE BEER

# AMERICAN PLUMBING & HEATING CO.

STEAM AND HOT WATER HEATING. GAS FITTING AND VENTILATING. Estimates Cheerfully Furnished. 134 Second Street, MILWAUKEE, WIS. (See Adv. in Milwaukee)





T.I.C. The Time Indemnity Company GERMANIA BUILDING, MILWAUKEE, WIS. TIME IS CASH See Advertisement Page 8.


***STEEL CASTINGS.**
American McKenna Process Co Milwaukee
Bay View Steel Casting Co "
Crucible Steel Casting Co "
**Dutcher J A & P E** Co "
**Nortmann-Duffke** Foundry Co (see p 789) "
Smith George H Steel Casting Co "

***STEEL CEILINGS—MNFRS.**
**Green Bay Cornice** & Corrugating Co (see p 415) Green Bay

***STEEL CEILINGS.**
**Eau Claire Cornice** & Heating Co (see p 319) Eau Claire
**Green Bay Cornice** & Corrugating Co (see p 415) Green Bay
**Janesville Cornice** Works (see p 476) Janesville
**Gateway City Steel** Tank & Roofing Co (see right top lines and p 529) La Crosse
**Klubertanz & Strohmeyer** (see p 773) Milwaukee
**Holmes A E & Bro** Co (see p 1173) Superior

***STEEL DIES.**
**Le Dain Stamp Co** (see p 1775) Milwaukee

***STEEL I BEAMS.**
**Pietsch Ferdinand** (see p 844) Milwaukee

***STEEL ROOFING.**
**Eau Claire Cornice** & Heating Co (see p 319) Eau Claire
**Gateway City Steel** Tank & Roofing Co (see right top lines and p 529) La Crosse
**Tonnsen E B (see p** 686) Milwaukee

***STEEL SIDING.**
**Eau Claire Cornice** & Heating Co (see p 319) Eau Claire
**Green Bay Cornice** & Corrugating Co (see p 415) Green Bay

***STEEL STAMPING.**
**Smith A O Co (see** p 719) Milwaukee

***STEEL STRUCTURAL WORKS.**
**Colnik C Mnfg Co** (see left side lines and p 1302) Milwaukee
**Gateway City Steel** Tank & Roofing Co (see right top lines and p 529) La Crosse
**Pietsch Ferdinand** (see p 844) Milwaukee

***STEEL TANKS.**
**Fairbanks & Timm** (see p 157) Appleton
**Burns Boiler and** Mnfg Co (see p 303) De Pere
**Gateway City Steel** Tank & Roofing Co (see right top lines and p 529) La Crosse
**Logemann Brothers** Pressed Steel Tank Co Milwaukee "
**Worden-Allen Company** (see p 741) "
**Reliance Boiler** Works (see p 965) Oshkosh

***STEEL TOWERS.**
**Althouse-Wheeler** Co The (see p 1247) Waupun

***STEEL TUBULAR FOUNDATIONS.**
**Dornfeld-Kunert Co** (see p 1223) Watertown

***STEELSMITHS.**
**Naujoks Math** Milwaukee

***STEEL WIND MILLS.**
**Althouse-Wheeler Co** The (see p1247) Waupun

***STENCIL CUTTERS.**
**Eau Claire Cornice** & Heating Co (see p 319) Eau Claire
**Le Dain Stamp Co** (see p 1775) Milwaukee
**Reliance Stamp and** Stencil Works (see right side lines) "

***STENCIL DIES—MNFRS.**
**Schwab Ph Machine** and Iron Works (see p 715) Milwaukee

***STENOGRAPHERS.**
**Olson Olga Madison**
**Snyder M L** "
**Schultz Wm Jr** Milwaukee
**Meller M D Oshkosh**

***STENOGRAPHERS' SUPPLIES.**
**Milwaukee Type**writer Inspection Co (see p 832) Milwaukee

***STENOGRAPHIC SCHOOLS.**
**Green Bay Business** College (see left top lines and pp 411, 423) Green Bay
**Shawano Business** College (see p 1113) Shawano

***STEP LADDER MNFRS.**
**Hays George (see p** 765) Milwaukee

***STEREOTYPERS.**
(See also Electrotypers.)
**Germania Publishing** Co (see opp p 660) Milwaukee

***STITCHING SILK—MNFRS.**
**Milwaukee Novelty** Dye Works (see p 731) Milwaukee

**STOCK BREEDERS AND DEALERS.**
See Live Stock.

***STOCK FOODS.**
**Elkhorn Implement** Co Elkhorn
National Food Co Fond du Lac
**Imperial Chemical** and Stock Food Co Milwaukee

***STOCK REMEDIES.**
**Dietz Chemical and** Stock Food Co Milwaukee
**Imperial Chemical** and Stock Food Co "

***STOCK TANKS—MNFRS**
**Green Bay Planing** Mill Co (see p 414) Green Bay
**Dunck Tank Works** (see p 671) Milwaukee

***STOCKS AND BONDS.**
Bartlett, Frazier & Carrington Milwaukee
**Blood S Co The (see** p 684) "
**Davidor S V (see** right side lines) "
**Hathaway & Brown** "
**Northwestern Realty** and Investment Assn "
**Scholl Charles** "
Spicer Wm M & Co "
Horn F C Oshkosh

***STONE—BUILDING.**
**Grand Chute Stone** Quarry (see p 161) Appleton

**STONE CONTRACTORS AND DEALERS.**
Jensen R L Appleton
Davis E E Ashland


**We sell FARMS, Country Properties, City Properties, Homes, Timber Lands, Etc.**

**O. E. Pederson Land Co.**
**LADYSMITH, WIS.**

Alloüez Bi-Magnesia Water Springs, Green Bay, Wis. CURES Diabetes. Literature Free.



Donald A & Co Ashland
**Chippewa Falls Con**struction Co (see p 259) Chippewa Falls
Frenette & Bro "
Dagendesh George La Crosse
**Wooley & Hanson** (see p 525) "
Paunack E F Madison
Edson & Singley Milwaukee
Lake Shore Stone Co "
Lannon Lime and Stone Co "
Manegold A F & L "
Manz Joseph "
**Meyers Bros (see p 1451)** "
Milwaukee Stone Co "
Monarch Stone Co "
Wilce John "
Repe Charles Oshkosh
O'Laughlin John Stone Co Racine
Penn Wm & Co Superior
Yehle Frederick Wauwatosa

***STONE—CRUSHED AND BUILDING.**
**Grand Chute Stone** Quarry (see p 161) Appleton
**Hurlbut Fred (see p 435)** Green Bay
**Wooley & Hanson** (see p 525) La Crosse
**Milwaukee Falls** Lime Co Milwaukee
**Tews Bros** "

***STONE CRUSHER MNFRS.**
**Platteville Foundry** and Machine Co (see p 997) Platteville

***STONE CUTTERS' TOOLS.**
**Naujoks Math** Milwaukee

**STONE QUARRIES.**
(See also Granite Quarries.)
Ableman Granite Co Ableman
C & N W Ry "
Gall Wm M "
Illinois Steel Co "
Richardson E P "
Stackman Bros "
Wisconsin Granite Co "
Pryce Thomas Albany
Harry Bros Alma
Amberg Granite Co Amberg
Pike River Granite Co "
Aaron Jacob Altoona
**Grand Chute Stone** Quarry (see p 161) Appleton
Jennings Smith Baraboo
Bayfield Brown Stone Development Co Bayfield
Lake Shore Stone Co Belgium
Western Consolidated Granite Co Berlin
McGavock E J & Co Beloit
Samp Wm "
Pennock John Bloomington
Severson Peter Cambridge
Teasdale A B Cassville
**Chippewa Falls Con**struction Co (see p 259) Chippewa Falls
**Colfax Stone Quar**ries Colfax
**Dunnville Stone Co** (see right bottom lines) "
Boelte Christopher Columbus
Wellis G R Dartford
Bue S S Deerfield
Becker Frank De Forest
Becker John "
Johnson Christian "
Roisum E O "
Vincent D D "
Morrison J L Dodgeville
Paull C H "
**Dunnville Stone Co** (see right bottom lines) Dunnville
Coxhead George (est) Edgerton
Millbrant Mrs Rachel Evansville
Silver L H "
Spencer Arthur "
Bowers James Fennimore
Fanshaw Bros Fox Lake
Kemp G D Fort Atkinson
Tillman R A Gillett
Collier Bros Grand Rapids
Magnuson John Granite Heights
Sinclair James Gratiot
Brunette Emanuel Green Bay
Stack Charles Glenwood
Francen Michael Highland
Hodgins David Hortonville
Babcock & Smith Houghton
Prentice Brown Stone Co "
Miltimore C K Janesville
Stout Cornelius "
Bussewitz A H Juneau
Lindaur Luther Kaukauna
Crump Eugene Lake Mills
Block Wm Lancaster
Ellis James "
Cawley & Cawley Lannon
Davis Bros "
Flanagan J "
Froemming Bros "
Harmon H & Sons "
Hartkopf D "
Krifer & Burg "
Lake Shore Stone Co "
Wallen Frank "
Briggs Charles La Valle
Culver Albert Lone Rock
Geiger Bros Marblehead
Nast Bros Lime and Stone Co
Nast Herman Marblehead
Jorgensen Jens Menasha
Milwaukee Crushed Stone Co Milwaukee
Story Bros "
Wauwatosa Stone Co "
Gorgen John Mineral Point
Engel Fred Neenah
Westphal Albert New London
Petzold Emil North Milwaukee
Gilbert Horace Omro
Kenyon Wm Onalaska
Pierce George "
Kelley W T Oregon
Sholts Ralph "
Lass Theodore Oshkosh
Last & Son "
Lutz Bros "
Prautsch Oscar "
Fleming Milton Pepin
Parkinson John "
Place Wm Platteville
Portage Entry Quarries Co Port Wing
Empire Lime and Stone Co Quarry
Standard Lime Co "
Horlicks Lime and Stone Co Racine
Huston J W Richland Center
Coleman Fred Ripon
Tabelet Ernest "
Walker Thomas River Falls
Ingalse Kohlhagen Sheboygan Falls
Rennick Frank Shullsburg
McCormick James Soldiers' Grove
Graef & Nebel Sturgeon Bay
Green Stone and Quarry Co "
Laurie John "
Leatham & Smith Towing Co "
Termenson & Jensen "
Herring Charles Suamico
Breckinridge Land Co Superior
Superior Crushed Rock Co "
Portland Granite Co Waterloo
McCune J R Waupun
Merriam R C "
Hamarg Martin Wautoma
Merriam R C Waupun
Manegold A F & Louis Wauwatosa
Monarch Stone Quarry "
Zimmerman J C & Son "
Rosencrans A M Wauzeka
Larson H P Woodford

***STONEWARE MNFRS.**
**Pierron Pottery Co** (see p 1527) Milwaukee

**STONE YARDS.**
See Stone Contractors.

GAZETTEERS of Michigan, Wisconsin, Minnesota, and many other States, containing a FUND OF INFORMATION NOT FOUND IN OTHER PUBLICATIONS
Address R. L. POLK & CO., Detroit and Chicago.

Grand Trunk Railway System. For Niagara Falls, Toronto, Montreal, Portland, Canada and the East.

# FIRST NATIONAL ACCIDENT COMPANY

**ACCIDENT AND HEALTH INSURANCE.** Liberal Policy; Prompt Pay. Empire Bldg., cor. Grand Avenue and West Water, MILWAUKEE, WIS. Phone Main 1816





Grand Trunk Railway System For Niagara Falls, Toronto, Montreal, Portland, Canada and the East.


**STORAGE.**
(See also Cold Storage.)
Schemmel H F & Co Beaver Dam
Watson E S Beloit
Pabst Brewing Co Downing
Binstrock & Kronitz Embarrass
Seyk W Co Forestville
Hanson Andrew Manitowoc
**Banner Storage and** Cartage Milwaukee
Central Warehouse "
Franzen Wm R Co "
Lightning Messenger and Express Co "
Metropolitan Storage Co "
**Oriental Storage and** Transfer Co "
**Wisconsin Storage** Co "
Oshkosh Cold Storage and Commission Co Oshkosh
**Belle City Storage** Warehouse Co (see p 1033) Racine
Central Storage Warehouse "
Boller & Meyer Sauk City
Hoyt J W & Sons Stoddard
Beardsley-Wentzel Co Superior
Donley Dray and Storage Co "
Heritage T D "
Sale & Co Union Center
Watertown Cold Storage Co Watertown

***STORAGE BATTERIES.**
**Rohn George F (see** left bottom lines and p 1488) Milwaukee

***STORE FRONTS—IRON**
**Gateway City Steel** Tank and Roofing Co (see right top lines and p 529) LaCrosse
**Colnik C Mnfg Co** (see left side lines and p 1302) Milwaukee
**Wagner A F (see p** 723) "

***STORE SHADES.**
**Thiele Henry Company** The (see p 739) Milwaukee

***STORE STOOL IRONS.**
**Western Malleable** and Grey Iron Mnfg Co (see p 1524) Milwaukee

***STORE AND OFFICE FIXTURES.**
**Moore & Galloway** Lumber Co (see p 369) Fond du Lac
**Green Bay Show Case** Works (see p 419) Green Bay
**Sorensen O J** LaCrosse
**Esche Hugo (see p** 695) Milwaukee
**Grand Rapids Show** Case Co "
**Northern Novelty** Works (see p 1709) "
**Northwestern Furniture** Co (see p 843) "
Poppert Geo Mnfg Co "
**Ritter Louis (see p** 795) "
**Wallschlaeger Mnfg** Co (see p 1375) "
Starkweather R R Co Oshkosh
**Portage Novelty** Works (see p 1005) Portage
**Janke & Weise (see** p 1251) Wausau

***STORM SASH MNFRS.**
**Phenix Mnfg Co (see** p 850) Milwaukee

***STOVE FOUNDERS.**
**Lindemann A J &** Hoverson Co (see p 809) Milwaukee

**STOVE MNFRS.**
Malleable Iron Range Co Beaver Dam
Wisconsin Foundry and Steel Works Cedar Grove
Jensen Christ Denmark
Brand Stove Co Milwaukee
Dewey G W "
Fuller-Warren Co "
Lindemann J P & Sons "
Milwaukee Stove and Foundry Co "
Bergstrom Bros & Co Neenah
Turnbull-Cameron-Degler Co Superior

***STOVE PATTERNS.**
**Milwaukee Pattern** Works The (see p 1727) Milwaukee

***STOVE PIPE MNFRS.**
**Gateway City Steel** Tank and Roofing Co (see right top lines and p 529) LaCrosse

***STOVE PIPE THIMBLES—MNFRS.**
**Advance Mnfg Co** (see p 1035) Racine

***STOVE POLISH MNFRS**
Crowe Stove Polish Co Milwaukee

**STOVE REPAIRERS.**
Boehm Stove & Repair Co Milwaukee
Enzenbach H F "
Goetze Otto "
Halaska Charles J "
Hollitz F J "
Kilberth J A Milwaukee
Speich Stove Repair Co "
Stove Dealers Supply Co "
Zalk Julius Superior

***STOVES AND TINWARE.**
(See also Hardware, Stoves and Tinware.)
**Angvick Samuel (see** p 169) Ashland
**Post Wm H (see p** 364) Fond du Lac
Bierman Robert Milwaukee
**Milwaukee Stove and** Heater Co "
Zimprich John "
**Northern Hardware** Co (see p 1199) Tomahawk
**Kusel D & F Co** (see p 1224) Watertown

***STRAW GOODS MNFRS**
Central Straw Works Milwaukee
Northwestern Straw Works Co "

***STRUCTURAL ENGINEERS.**
**Geist John (see left** side lines and p 731) Milwaukee

***STRUCTURAL IRON PAINT—MNFRS.**
**Cream City Paint** Mnfg Co (see right side lines and p 731) Milwaukee

***STRUCTURAL IRON WORK.**
**Green Bay Iron** Foundry (see p 427) Green Bay
**Torrance J & Son** (see p 533) La Crosse
**Manitowoc Steam** Boiler Works (see p 603) Manitowoc
**Menomonie Iron** Works (see p 1515) Menomonie
**Bayley Wm & Sons** Co (see right side lines) Milwaukee
**Colnik C Mnfg Co** (see left side lines and p 1302) "
**Heil Railjoint Welding** Co "
**Skobis Bros (see p** 717) "
**Stehling Chas H Co** (see p 669) "
**Wagner A F (see p** 723) "
**Wisconsin Bridge** & Iron Co (see p 725) "


**George Wetmore Colles, M. E.** 408 ALHAMBRA BLDG. MILWAUKEE, WIS.
**Consulting Engineer** Power and Lighting Plants. Mills and Factories.
Examinations—Tests—Reports—Appraisals.

RUNDLE-SPENCE MFG. CO. Milwaukee, Wis. PLUMBERS', Steam and Gas Fitters' Supplies.



**Worden-Allen Company** (see p 741) Milwaukee
**Dornfeld-Kunert Co** (see p 1223) Watertown

***STRUCTURAL STEEL WORKS.**
**Hackendahl & Schmidt** (see p 1303) Milwaukee
**Milwaukee Bridge Co** "
**Skobis Bros** (see p 717) "

***STUCCO, COMPOSITION AND RELIEF WORK.**
**Maxwell & Stillman** (see p 1431) Milwaukee

***STUCCO WORKERS.**
**Milwaukee Ornamental** Carving Co (see p 1304) Milwaukee

***STUMP PULLER MNFRS**
**Schmidt H A & Co** (see p 1819) Menomonie

***SUGAR BARRELS.**
**Milwaukee Barrel Co** (see p 1327) Milwaukee

**SUBSCRIPTION BOOKS.**
See Publishers.

**SUGAR MNFRS.**
Chippewa Sugar Co Chippewa Falls
Rock County Sugar Co Janesville
Wisconsin Sugar Co Menomonee Falls
Chippewa Sugar Co Milwaukee
Wisconsin Sugar Co "

***SUIT CASES—LEATHER**
**Christie A H Co** (see p 747) Milwaukee

**SULPHITE FIBRE MNFRS.**
Interlake Pulp and Paper Co Appleton
Riverside Fibre Paper Co "
Wisconsin Fibre Co "
Green Bay Paper & Fibre Co Green Bay
Combined Locks Paper Co Kaukauna
Kaukauna Fibre Co "
Talbot R S Kimberly
Marinette and Menominee Paper Co Marinette
Howard C W Co Menasha
Nekoosa Paper Co Nekoosa
Rhinelander Paper Co Rhinelander
Wolf River Paper and Fiber Co Shawano
Tomahawk Pulp and Paper Co Tomahawk

***SULPHITE FIBRE MILL CONSTRUCTORS.**
**Pride C B** (see p 148) Appleton

***SULPHITE MILL CONTRACTORS.**
**O'Keefe-Orbison** Engineering and Construction Co (see p 159) Appleton

***SULPHITE MILL MACHINERY.**
**Appleton Screen** Plate Co (see p 146) Appleton
**Grand Rapids Foundry** Company (see pp 403, 404) Grand Rapids

***SULPHITE MILL DIGESTERS.**
**Menominee Boiler** Works (see p 617) Menominee, Mich

***SUMMER COTTAGES—PORTABLE—MNFRS.**
**Phenix Mnfg Co** (see p 850) Milwaukee

***SUMMER RESORTS.**
**American House The** (see p 1019) Princeton

***SUMMER RESORTS FOR SALE.**
**Jelleff A C Co** (see p 1089) Ripon

***SUPERINTENDENTS.**
**Betts H A** (see p 747) Milwaukee

**SURGEONS.**
See Physicians.

***SURGICAL CHIROPODISTS.**
**Gartenstein Prof J** (see p 757) Milwaukee

***SURGICAL INSTRUMENTS.**
**Madison Fixture and** Plating Works (see p 583) Madison
Hoya W C Co Milwaukee
Sekowsky H A "

***SURVEYING AND MATHEMATICAL INSTRUMENTS.**
**Schmitt M J** (see p 1304) Milwaukee

***SURVEYORS.**
(See also Engineers—Civil and Surveying.)
**Duchac Joseph** (see p 139) Antigo
**Woodbury E O** (see p 284) Crandon
**Austin S D** Milwaukee
**Frisbee Jerome B** Sheldon
**MacRolling D F** (see p 1175) Superior
**Dey J P** (see p 1223) Waukesha

**SUSPENDER MNFRS.**
Badger Suspender Co Fond du Lac
**Gerhard Suspender** Co (see p 759) Milwaukee
Milwaukee Suspender Mnfg Co "
Unit Webb Suspender Co "

***SYRUP BARRELS.**
**Britton D W Cooperage** Co The (see p 427) Green Bay

***SYRUP MNFRS.**
Chandler D F Antigo
Ross Nathaniel jr Milwaukee

***TABLE CUTLERY.**
**Lowe L Co** (see p 1321) Milwaukee

**TABLE MNFRS.**
(See also Furniture Mnfrs.)
Fond du Lac Table Mnfg Co Fond du Lac
**Esche Hugo** (see p 695) Milwaukee
Milwaukee Table Co "
**Stehling Chas H Co** (see p 669) "
Barth Bros Mnfg Co Port Washington

***TABLE WATERS.**
**Allouez Mineral** Springs Co (see right top lines and p 1690) Green Bay

***TAILORS' CUTLERY.**
**Lowe L Co** (see p 1321) Milwaukee

***TAILORS' TRIMMINGS.**
Boruszak Harry Milwaukee
Lauer A F & Co "
**People's Tailoring** Co (see right bottom lines) "
Rosenberg Jacob "
**Wenderski F T** (Wholesale) Milwaukee

***TAILORS TO THE TRADE.**
**People's Tailoring** Co (see right bottom lines) Milwaukee

**TAILORS.**
(See also Merchant Tailors)
Adams H C Abbotsford
Krueger August Alma
Nyaanes L L Amery
Ness O H Amherst
Ness Ole H "

We have Investments that Pay Large Dividends Monthly and Small Savings Paying Large Returns
Write for Particulars.
The Davidor Promoting Co., Milwaukee, Wisconsin.

Tobin-Gerlinger Steel Casting Co. FOUNDERS
ELECTRIC, MINING, SAW MILL, AUTOMOBILE and eneral Machinery.
Telephone West Allis 19. WEST ALLIS, WISCONSIN

AUDIT COMPLICATED ACCOUNTS ANALYZED YOUR SYSTEMS DEVISED ACCOUNTS
GREIG & ACHESON, Public Accountants, 619 ROYAL INS. BLDG., CHICAGO, ILL.



**TAILORS**—Cont'd.

Kestloot B Amira
Beneke J F Antigo
Hermann J W "
Karel Joseph "
Strnad George "
Grieshaber George Appleton
Kubitz Carl "
Maurer Edward "
Meyer E F "
Muench David "
Ross John & Co "
Wiegand Henry "
Wolcott A H "
Bischof & Zastrow Arcadia
Steinhauser Fidel "
Seatvet O O Argyle
Cobb J A Ashland
Franker John "
Hanson Harold "
Konkol Jacob "
Kurszevski M J "
Le Beau Wm "
Masse F S "
Wisniewski Joseph "
Belz Hugo Athens
Roberg Ole Avoca
Dahl C O Baldwin
Ibe Charles Baraboo
Kasaska Herman "
Power W J "
Sather Ludwig K Barron
Jelinek Frank Bayfield
La Fleur & Willihnganz Beaver Dam
Nelson Peter C "
Voelz Herman "
Barnson Harlan Beloit
Bois Frank "
Carlson Carl E "
Coberg Carl "
Green Isaac "
Holte Carl C "
Hurlburt Harry L "
Olsen Nels "
Kitowski E J Berlin
Jessel C F Birnamwood
Hagan Andrew Black River Falls
Hansen Knud "
Samdohl S N "
Nesheim Peter Blanchardville
Hahn Louis Brodhead
Grignon E B Bruce
Zelzer Louis Brillion
Luttermann & Son Burlington
Zechel Emanuel "
Luebke Herman Butternut
Piehl Michael Calvary
Piehl Frederick Campbellsport
Johnson Maas Cambridge
Moen H O Cashton
Lastofka Frank Cecil
Lauterbach Bros Cedarburg
Hoel Knute Chippewa Falls
Krogstie Ottillia "
Larsen Christian Chilton
Nelson & Thorpe "
Rondeau Alfred Chilton
Shorter Morris "
Velte Christ "
Bergner Carl Cleveland
Christiansen Charles Clintonville
Dittberner Wm "
Martinek John Cobb
Liniger John Cochrane
Fleischauer Ferdinand Colby
Fleischauer Ferdinand "
Paepke & Son Columbus
Johnson T Cooperstown
Teschke & Landergett Crandon
Frening Ole Dallas
Frank Henry Darien
Mueller August Darlington
Muellor A "
Hauge O T Deerfield
Uthus & Hahn Delavan
Wolf Chris "
Johnson C Denmark
Grimm Bros Dodgeville
**Bossingham Edward** Eagle
Besch F H East Troy
Baumann August Eau Claire
Borton John "
Christianson Martin "
Hanson Arnt "
Moon Clara "
Peterson O O "
Ulrich A E "
Bertsch Gustav Edgar
Amundson J G Edgerton
**Philipp Carl Elkhorn**
Wainious Joseph Ellsworth
Kautz C C Elroy
Hanson August Evansville
**Voelz L B** "
Grutzik John Fairchild
Grover Andrew Fennimore
Smith John Ferryville
Haberkorn W C Florence
Breitengross G A Fond du Lac
Buck H W E "
Dreis Jacob "
Gennrich H J "
Gutosky Benjamin "
Haberkorn Louis "
Kardinal John "
Kienow August "
Smith C C "
Stroup B F "
Tillman George "
Treutlein G M "
Weiss Alois "
Geisel F C Fort Atkinson
Hansen F C "
Kurtz John "
Rutzen Charles "
Fiedler John Fountain City
Reidinger Paul "
Roettinger Frederick "
Brunner Henry Fox Lake
Kuhnert Joseph Franksville
Borchardt August Fredonia
Wassweiler Julius Fredonia
Mattison M Frederic
Matz August Galesville
Brown R K Glenwood
Hatfield Carl Glidden
Sell Carl A "
Bankert August Grand Rapids
Sundet Nathan "
Olson Louis Grantsburg
Brandenstein W A Green Bay
Maes Homer "
Mahn H J "
Theby E R "
Thees W A "
Vanden Heuhel Henry "
Fingenhut Paul Hancock
Gulbronson John Hartland
Johnson F C Hayward
Solberg Louis "
Thompson Arthur Hazel Green
Damrau August Hersey
Michek Frank Highland
Kucha Thomas Hillsboro
Lukas J V "
Gartzke Wm Hortonville
Benz Charles Hudson
Aspinwall P S Hurley
Harrington C C T "
Zimmerling Frederick Hustisford
Grutzck Edward Independence
Oldendorf Herman Iron River
Isaac Wm Janesville
Jerg F X "
Kneff C F "
Paulson Ole "
Roberts J H "
Schuerman H F "
Weiss John "
Woletz Anton "
Pohle Charles Jefferson
Seefeldt Herman Johnson Creek
Seukbeil Gottlieb Juneau
Theisen Conrad "
Dolven Martin Kaukauna
Foerster Albert "
Mageres John "
Whittmann Michael "
Eichelman Louis M Kenosha
Hann J R "
Helding W L "
Johnson James "
Lauer Matthias "
Olson & Loeffler "
Skoglund Carl "
Wagner Matthias "
Westman J A "
Krahn Bros Kewaskum
Stika F J Kewaunee
Willihnganz Michael Kiel
Gottschalk George Kilbourn
Nehls A W "
Allen Mrs T La Crosse
Bangsberg John "
Bangsberg Ludwig "

Siebers & Pederson
PATTERN MAKERS
Patterns made for anything that can be Cast in Metal
Substantially made Patterns for Standard use our Specialty. Phone West 394. (See adv. in Milwaukee.)
1606 St. Paul Avenue, MILWAUKEE, WIS.

Use Milwaukee Solvay Coke For MANUFACTURING PURPOSES.
MILWAUKEE COKE & GAS CO. 21-26 UNIVERSITY BLDG., MILWAUKEE, WIS.
(See adv. opp. Coke Mnfrs.)

# Cut over and Hardwood Lumber Lands for Sale

**In Barron and Washburn Counties, Wis.**

**JAMES ATKINSON, Rice Lake. Phone 86. (See adv. p. 7.)**




Hermann Thomas La Crosse
Klein C H "
Langstadt Herman "
Loeffler H A & Co "
Munson Andrew "
Olsen Hans "
Schultz Herman "
Servis Tailoring & Furnishing Goods Co "
Sovde Ole "
Thill Nicholas "
Witzke August "
Moe Gerhard Ladysmith
Carman G P Lake Geneva
Duff Wm "
Skare Bernard Lake Nebagamon
Dudley Park Lancaster
Jeide John "
Gleue H J La Valle
Atkinson F H Lodi
Anderson O C Madison
Davidson A R "
Davy & Rosen "
Gay M J "
Hackel F J "
Hawkes Charles "
Hofmann Wm "
Hogbin Wm "
Kovanda Frank "
Olson O C "
Ostin L J "
Svatos J J "
Swanson C G "
Wollshlager W & H "
Zach Vincent "
Zoch J F "
Manthe Carl Manawa
Behnke C A Manitowoc
Felhohm Jorgen "
Shapert John "
Schlieshleder Louis "
Weiss Charles "
Leisinger Fred Marathon
Bakken Simon Marinette
Bujack C W "
Nelson John "
**Sklowsky Abraham** (see p 619) "
Weiler Bros "
Tim R W Marion
Weber J J Markesan
Bartl Mary Marshfield
Dietert H Mattoon
Mossberg J C Mauston
Nesvacil Frank "
Cork Wm Mazomanie
Bjork A G Mellen
Bjork Andrew J "
Quella Joseph Menasha
**Holtz Jacob Menominee Falls**
Cole F J Menomonie
Fillman Jacob "
Herrum Andrew "
Lammer Peter "
Geirer H Mequon
Hanke C F Merrill
Heilman Bros Merrill
Pophal W S "
Styza Joseph "
Gawell Fred Merrillan
Shafer Mrs M A "
Lane A C Middleton
Bazal Charles Milladore
Brandl Ignatz "

Albert Herman Milwaukee
American Tailoring Co "
Aronson Michael K "
Ast William "
Bade & Hansen "
Barkoff Edward "
Bearman Joseph "
Beer George & Son "
Belohlav John "
**Berkovits Julius** "
Bialecki Alexander "
Blinkenstein Leo "
Blum Abraham "
**Borchardt Bros** "
Borchardt & Co "
Brest David "
Brill Joseph J "
Brunner Anton "
Bruss F & Son "
Buchbinder Simon "
Bulder Henry "
Burns & Hachmann "
Casey, Stresen & Reuter "
Cerny Wenceslaus "
Chmielewski Ladislaus "
Choinski B B "
**Cohn Jacob** "
Dalquist Nels "
Dapper Wm Co "
Davidson Harry "
Dedi G J "
Dedi Henry "
Detjen J H "
Dewald John "
Drews Julius "
Ebeling H W "
Eckstein A A "
Edelstein Tobias "
Ehm Frank "
Ehmke August "
Erdmann Frank "
Eureka Tailoring Co "
Feldt A C "
Fenton F E "
Fethke Louis "
Finger & Fox "
Finkelstein Morris "
Firzlaff Otto "
Fischer E & A "
Fischer S H "
Fitzpatrick F N "
Fromm Herman "
Frosh Bros "
Fuhrmann George A "
Gans Samuel T "
**Gaulke H & Co** (see p 763) "
Geiskopf Frank "
Gerber E F "
Gerboth Fred "
Gerlowski Theodore "
Gielens Henry "
Gloor Rudolph "
Goeckermann Herman "
Goldstein L P "
Gottlieb Samuel "
Grabin Harry "
Gray R A & Co "
Gresl Thomas "
Grings John "
**Hachman & Kurtz Co** (see p 763) "
Harnes & Strand "
Hartung F W & Co "
Heindl Charles "
Henrichi F C "

Herrmann G J Milwaukee
Hoe R H & Co "
Hofstaedter Ludwig "
Holstein Simon "
Huettl Robert "
Husak Joseph "
Huwatscheck Alois "
Irasek J A & Co "
Jacobs Solomon "
Jens Herman "
Jobs John "
Jobst Joseph "
Jucknat August "
Kallas John "
Kallas Joseph "
Kasch Solomon "
Kaufman Bernhard "
Kaufman Morris "
Keil Jacob "
Kendall B H "
Kendall Edward "
Klein Geo Tailoring Co "
Klein J C "
Kline George "
Kloppmann Henry "
Kloth John "
Kneusel Emil "
Korbel Joseph "
Krivanek Frank "
Krueger Edward "
Lang Edward "
**Lang Emil** (see p 809) "
Langi Henry "
Langsten Gunder "
Lederer Bros "
Lee & Paine "
Lehman P & Son "
Levy J E "
Lewandowski Joseph "
Linck Henry J "
Linke Albert "
Loehndorf Edward "
Luber Fred "
Lundstrom Edward "
Lyon F W "
McCormack Arthur "
Maloney J P "
Manschot Frederick "
Markwiese Bros "
Marnitz Wm & Co "
Matzke Emil F A "
Mendthetorn Co "
Melchior Jacob "
Miles Martin "
Milwaukee Supply Co "
Modern Tailoring Co "
**National Tailoring** Co (see p 787) "
Netzhammer Jacob "
Neufeld Philip "
Newbours Union Tailoring Co "
Notbohm R C "
Novak Frank "
Novotny Bros "
Olson Ole "
Paust & Hansen "
**People's Tailoring** Co (see right bottom lines) "
Peters Wm & Son "
Peterson Charles S "
Pfeil Rudolph "
Pietrowski Valentine "
Plack Wm "


FOR LISTS OF NAMES, ANY TRADE, BUSINESS OR PROFESSION, Address R. L. POLK & CO., DETROIT or CHICAGO.

MISSOURI PACIFIC R'Y. } Best ROUTE FROM St. Louis . . to all Points West . . and Southwest.

# PATENTS

**R. W. LOTZ, Registered Patent Attorney, Metropolitan Block, Chicago, Ill. Patents Obtained, Trade-Marks Registered. Free Booklets on Request.**





P. C. PHILIPP & CO. Machinists and Patternmakers
Special Machinery Built and Designed. General Repairing.
Dies and Stampings. Experimental Work. Brass Patterns.
Corner 33d and Vliet Streets. Milwaukee, Wis.
TELEPHONE CONNECTION.


**TAILORS**—Cont'd.

Plichta Valentine Milwaukeee
Polacheck Charles & Co "
Polakiewicz Anton "
Proschaska J H "
Rabinovitz & Goodstein "
Reeths C W "
Reichenbaum Charles "
Reilly P H & Son "
Rich Harry "
Roemer F H "
Roger & Co "
Rohm August & Co "
Rooselaar Cornelius J "
Rosenberg Jacob "
Rosenthal Elias "
Rosenthal Fred "
Rothweiler Christopher "
Rottur George "
Rozniavek Anton "
Rudolph Joseph "
Satran Joseph "
Sattler F C & Co "
Sawitzki S J "
Scheel Louis "
Schindler John "
Schlass Felix "
Schmidt J F "
Schmitt Peter E "
Schott R J "
Schulz C F "
Sedlack Anton "
Seegner L & Co "
Seidl John "
Serozinski Frank "
Sherman W A "
Simonds C D "
Smigielski Stanislaus "
Sladek Frank "
Sobolewski Frank "
Southcott Charles "
Spitz Peter "
Spoerl Louis F "
Steinfuhr Herman "
Steven Frederick "
Stoiber Frank "
Strand Benjamin "
Strenger Thomas "
Szych J S "
Talaska Simon "
Taylor James M "
Tennies John H "
Thal Alexander "
Toiber Frank "
Trock Frank "
Ulrich August "
Ulrich Gustav "
Urban T A "
Vehon Co "
Verburg Cornelius "
Vogel Adolph "
Vogel August "
Vogel Samuel "
Walewski Ignatz "
Wallner Ignaz "
Wargin J P "
Wascha Rudolph "
Weil & Prest "
Weinstein Michael A "
Wilke Herman "
Woelke Edward "
Wrasse Herman E "
Wurl August "
Wutke Charles "
Zahradka Emil "
Zaleski Wladylaw Milwaukee
Zarne Bernhard "
Zawodny J B Co "
Zawodny J H "
Zellmer Reinhard J "
Ziefle Charles "
Zimmer J P "
Presden A F Mineral Point
Lange Fred Minocqua
Maspohle Herman Mondovi
Fitzpatrick Peter Montello
Samuelson J "
Goetz E C Monroe
Kaesch Joseph "
Wanezek A R Mosinee
Olson Ole Mt Horeb
Gulbronson Gilbert Mukwonago
Hladky Joseph Muscoda
Rehor Anton Necedah
Green W L Neenah
Kramer Charles "
Deutsch Charles Neillsville
Haugen Thomas "
Weidewold A Nekoosa
Niessen N C New Holstein
Nelson Louis New Lisbon
Nettleback J C "
Kilowski August New London
Kuszerski P A "
Pelzer E J "
Olson G C New Richmond
Knoll C G Niagara
Sacher Julius Norwalk
Behrend Charles jr Oconomowoc
Wilkinson W C "
Berghammer Louis Oconto
Jicha Joseph "
Meurer Christopher "
Teschke H A "
Vullings Peter "
Westfall W F "
Meier Theodore Oconto Falls
Cundy J S Omro
Jensen H J Oregon
Abraham C F Oshkosh
Armstrong W C "
Bantin Charles "
Basiliere J U "
Bennett A B & Co "
**Colby C C (see** p 965) "
Eggers Charles "
Ehlke Wm "
Frederickson Henry "
Hinz J F "
Koshnik Loucian "
Lang Henry "
McCullough T C "
Marovitz Jacob "
Olver W H "
Peterson J F "
**Schwarz Wenzel (see** p 791) "
Skupin Albert "
Stoegbauer O M "
Stoer J H "
Hoff J C Osseo
Lauri Andrew Oulu
Bonnett C W Palmyra
Franker John Park Falls
LaBlanc A L "
Neumann G H Phillips
Schleife F L Phillips
Jansen M A Phlox
Wright H A Plainfield
Chapman Claude Platteville
Hischke Fred "
Koster Henry "
Reehl Casper "
Hoffman Charles Plymouth
Never B J "
Hughes E H Portage
Mathiesson August "
Rampson A A "
Wilkie Charles "
Biehler Henry Port Washington
Olson L Port Wing
Franke August Potosi
Schwittay Fred Pound
Dunne J J Prairie du Chien
Weisenberger Philip "
Olson Christian Prentice
Savine Frederick Prescott
Swanstrom Nels "
Alshuler D D & Co Racine
Born Jacob W "
Christensen Lars "
Field Arne "
Flood & Johnson "
Hetzel David "
Huck M X "
Johnson G P "
Johnson John "
Kark Henry "
Koenig Joseph "
Mathews C R "
Olson Frank "
Packard & Metley "
Ritter H & Son "
Schmidt A L "
Scotch Woolen Mills Co "
Sieger Edward "
Stein I "
Davis R T Randolph
Meyer Albert Reedsburg
Schimk John & Co Reedsville
Born Theo Rhinelander
Danielson D C "
Kongslien O O "
Lindergren A C "
Zander H C "
Fosseth & Herrern Rib Lake
Abst Harvey Rice Lake
Erstad & Larsen "
Haugen N A "
Breeden Thomas Richland Center
Lien H H "
Bonnell B H Ripon
Bruchman Otto "
Corbett John "
Reeck Wm "
Wallner R A "
Bangs O H River Falls
Engdahl Fritz "
Jorgenson Wm "
Torgrimson Thomas Rosholt
Feldon Joseph St Francis
Grishaber George St Nazianz
Eisch Joseph Seymour
Mayer & Kreiger "
Reliable Tailors "
Horch & Son Sharon
Sund Christian "


**S. NELSON COMPANY, Fur Skin Dressers and Dyers**
**HIDES TANNED FOR ROBES AND COATS.**
SEND FOR PRICE LIST. 1603-1605 Galena Street, MILWAUKEE, WIS.

HOSE, ALL KINDS. GOODYEAR RUBBER CO., 382 and 384 East Water Street, MILWAUKEE, WIS.



Preslicka Frank Shawano
Wienant Wm "
Apel Wm Sheboygan
Berger Paul "
Black F J "
Folz Michael "
Korthal Carl "
Kroeff G A "
Paykel Bros "
Thomas Michael "
Kutzbach Wm Sheboygan Falls
Engstrom J E Shell Lake
Jones W H Shullsburg
Skagen Martin Soldiers Grove
Hoffmann Max South Milwaukee
Davis D G Sparta
Jones E L "
Reese & Dunning "
Hruska Joseph Stangelville
Giese F W Stevens Point
Krienke R C "
Krutza Teofil "
Letarski J A "
Maslowski John "
Mozuch John "
Peplinski Anton "
Engh C C Stoughton
Gilbertson Theodore "
Stensvad H G "
Erdmann Henry Sturgeon Bay
Woerpel Wm Sun Prairie
Carlson Peter Superior
Kall Hyman "
Konstad O E "
Laskowski Nich "
Lundstrom Peter "
Ogilvie Wm "
Van Damm George "
Woolfan Wm "
House G C Suring
Bergmann F Tigerton
Spangenberg F L Tomah
Galecki J F Two Rivers
Goeler Michael "
Caleb August Union Grove
Reise Franz Viola
Anderson Thomas Viroqua
Soigum N A "
Seidel Wm Wabeno
Lanwoye L C Waldo
Anderson Carl Washburn
Blexrud E A "
Lawler P L "
Nygaard C H "
Kortendick Frank Waterford
Olson Halver "
Hiebel Frank Waterloo
Anger C E Watertown
Cavanagh J W "
Mourlan Siefert "
Bluemling E R Waukesha
Deveny Harry C "
Kendall George "
Madsen N T "
Suttner J B "
Vogt Mrs Peter "
Bergfors Henry Waupaca
Kastein H J Waupun
Krombos Bros "
Bendzulla Adolph Wausau
Borowitz G H "
Gappa Paul Wausau
Klade Fred "
Leak L C "
Voelker August "
Jach & Quitzow Wauwatosa
Koch John Wauzeka
Ninmer August West Allis
Harbig A West Bend
Herb J J Whitehall
McBeath Robert Whitewater
Swenson H J Wilmot
Swenson J B "
Marcelis Anton Wrightstown

***TALKING MACHINES.**

**Columbia Phonograph Co** (see p 753) Milwaukee
**McGreal Bros** "

***TALLOW.**

**Stevens A H** (see p 327) Eau Claire
**Fiebrantz Bros** (see p 1429) Milwaukee
Koosa Peter "
Maercker Otto "
Milwaukee Tallow and Grease Co "
**McMillan Fur and** Wool Co (see p 1517) Minneapolis, Minn
Oshkosh Soap Co Oshkosh
Lichtenheld B E Racine

***TANK HEATERS—MNFRS.**

**Duplex Mnfg Co** (see p 1168) Superior

***TANK LUGS.**

**Tecktonius E C Mnfg** Co (see p 1047) Racine
**Winship Mnfg Co** (see p 1046) "

**TANK MNFRS.**

**Britton D W Cooperage** Co The (see p 427) Green Bay
Tuckwood Co The Janesville
**Gateway City Steel** Tank and Roofing Co (see right top lines and p 529) La Crosse
**Reliance Steam** Boiler Works (see p 533) "
**Dunck Tank Works** (see p 671) Milwaukee
**Ketter Fred** (see p 1359) "
**Milwaukee Boiler** Co (see p 711) "
Polski Stanley "
Pressed Steel Tank Co "
**Stehling Chas H Co** (see p 669) "
**Toepfer W & Sons** (see left side lines and p 1360) Milwaukee
Wallman Mnfg Co "
**Battis Bros** (see p 969) Oshkosh
**Reliance Boiler** Works (see p 965) "
**Wadewitz T C** (see p 1033) Racine
**Winship Mnfg Co** (see p 1046) "
**Althouse-Wheeler Co** The (see p 1247) Waupun
**Breyer Bros** "

***TANK MNFRS—STOCK AND RESERVOIR.**

**Gateway City Steel** Tank and Roofing Co (see right top lines and p 529) La Crosse
**Duplex Mnfg Co** (see p 1168) Superior

***TANKS—IRON AND STEEL.**

**Fairbanks & Timm** (see p 157) Appleton
**Burns Boiler and** Mnfg Co (see p 303) De Pere
**Fond du Lac Boiler** Works (see p 375) Fond du Lac
**Gateway City Steel** Tank and Roofing Co (see right top lines and p 529) La Crosse
**Reliance Steam** Boiler Works (see p 965) "
**Menominee Boiler** Works (see p 617) Menominee, Mich
**Heil Railjoint Welding** Co Milwaukee
**Milwaukee Boiler Co** (see p 711) "
Pressed Steel Tank Co "
**Reliance Boiler** Works (see p 715) "
**Toepfer W & Sons** (see left side lines and p 1360) "
**Battis Bros** (see p 969) Oshkosh
**Reliance Boiler** Works (see p 965) "

***TANKS—WOOD.**

Ordway A F & Sons Beaver Dam
**Baker Mnfg Co** Evansville
**Althouse-Wheeler Co** The (see p 1247) Waupun

***TANKS AND CISTERNS**

**Fairbanks & Timm** (see p 157) Appleton

SEALS. Reliance Stamp & Stencil Works, MILWAUKEE, WISCONSIN
See page 7.

Lorenz' CREAM SEMOLINA The Cream of the Wheat. Has the Nutty Flavor. Put up in attractive 10c packages. An excellent diet for Children, and persons afflicted with weak stomachs. Nourishes Complete. LORENZ BROS. MACARONI CO., Milwaukee, Wis., Sole Manufacturers.

**Taxidermists** JOHN PETERS & CO., Birds and Fish Mounted. Six Gold Medals Awarded.
2325 State Street, CHICAGO, ILLINOIS. See adv. in Classified Taxidermists.)

JOHN GEIST FACTORY BUILDINGS
Consulting Engineer. 54 EXCHANGE BLDG. MILWAUKEE, WIS.
Of Steel, Brick or Concrete—Roofs—Watertowers



***TANKS AND CISTERNS** —Cont'd.
**Green Bay Planing** Mill Co (see p 414) Green Bay
**Dunck Tank Works** (see p 671) Milwaukee
**Ketter Fred (see p** 1359) "
**Milwaukee Boiler** Company (see p 711) "
**Stehling Chas H Co** (see p 669) "
**Winship Mnfg Co** (see p 1046) Racine
**Ripon Veneer and** Box Works (see p 1089) Ripon

***TANNERS' COPPER WORK.**
**American Copper and** Iron Works (see p 681) Milwaukee

***TANNERS' SUPPLIES.**
**Schoellkopf, Hart-** ford & Hanna Co (see p 799) Milwaukee

**TANNERS AND CURRIERS.**
(See also Leather and Findings.)
Achernecht A & Son Albany
Porter J F Amery
Borch Carl Antigo
Sears-Hitchcock Tannery Co Berlin
Williams George Chippewa Falls
Eau Claire Robe and Fur Tannery Eau Claire
Johnson Nels Falun
Reuping Fred Leather Co Fond du Lac
Leach E W Hartford
Place W B & Co "
Uber Bros "
Heimerl Hide and Leather Co Jefferson
Troeger George "
Allen's N R Sons Kenosha
Davis, Medary & Platz Co La Crosse
Dobbert Charles Sons Manitowoc
United States Leather Co Mellen
Martin George Menasha
Schoepel Louis "
Yungman Richard "
American Hide and Leather Co Merrill
Anstedt C Leather Co Milwaukee
Conrad Bros "
Elkert Bros "
Gallun A F & Sons "
Kenngott Frederick "
Martin George Leather Co "
**Pfister & Vogel** Leather Co (see p 791) "
Stechel Adrian Milwaukee
Trostel Albert & Sons "
Western Leather Co "
**Western Rawhide** and Belting Co "
Zohrlaut Herman Leather Co "
**McMillan Fur and** Wool Co (see p 1517) Minneapolis, Minn
Mobery E O Port Wing
Prentice Tannery Prentice
Eisendrath B D Tanning Co Racine
U S Leather Co Rib Lake
American Hide & Leather Co Sheboygan
Badger State Tanning Co "
**Weisse Charles S &** Co Sheboygan Falls
Mioskowski & Nigbor Stevens Point
U S Leather Co Tomahawk
U S Leather Co Wausau
**Ludtke C H (see p** 1277) Whitewater
Whitewater Robe Tannery "

***TANNERY ARCHITECTS.**
**Stehling Chas I Co** (see p 669) Milwaukee

***TANNERY EQUIPMENT—ELECTRIC.**
**Northern Electrical** Mnfg Co (see front cover and p 837) Madison

***TANNERY MACHINERY**
Holbrook Company Milwaukee
**Schwab Ph Machine** and Iron Works (see p 715) "
**Stehling Chas H Co** (see p 669) "

**TAXIDERMISTS.**
Ingalls Mont Arkansaw
Tyler C R Bay City
Newcomb H C Boscobel
Nemec Albert Cable
Crotsenburg J M Clinton
Parsons Mrs Thomas Darlington
Pfliffe Charles Delafield
Knutson Andrew Florence
Scheller Louis Green Bay
Boehm Albert La Crosse
Schoenebeck Carl Lena
Bauer Joseph Milwaukee
Halder George "
Steppan Gustave "
Smith R R Palmyra
Ochsuer E D Prairie du Sac
Kammerer F A Racine
Clark J N Rock Falls
Coller Rudolph Roosevelt
Schoenebeck A J Spruce
Monroe G F Superior
Parker H G Tomah
Seidle C Tomahawk
Russell A G Wabeno

***TEACHERS OF DANCING.**
**Wirth Prof A C** Milwaukee

**TEACHERS—SCHOOL.**
Azeeta Dietrich Aaron
Mauther Lena Ableman
Stocker George "
Bidwell Millicent Adams Center
Denoyer Wm Afton
Peterson Amy Alban
Seamen M E Albertville
Rsitad R G Albion
Boyce M V Alma Center
Clark Mary B Allen Grove
Montgomery Viola "
Waterbury James L Altoona
De Kelver Wm Amberg
McLaughlin Maude "
Maher Nellie "
Newberry David Amherst
Peterson Jennie Anah
Richart Florence "
Walker Grace "
Andres A H Anchorage
Black William Angelica
Daugherty Thomas Apollonia
McIlquham Nettie "
Seinerbright Emma "
Anderson Emily Appleton
Bell R F "
Commentz Augusta "
Commerford Margaret "
Cuthbert Katherine "
Kuehmsted Lucy "
McCormack M L "
Miller Mrs E P "
Morgan C E "
Salisbury Decima "
Shields Lora "
Taylor Clara "
Taylor E K "
Winsey W F "
Buckley M L Arbor Vitae
Knowles Mabel Arbutus
Penny Mrs Sarah M Arcadia
Webster Thomas Argyle
Miles Mary Arkansaw
Ainsworth Bessie Ashland
Andress Elsie "
Bartlett C C "
Berg Marie "
Bird Anna "
Bosworth Ellen "
Bowring Irene "
Brown Mattie "
Buchanan Emma "
Bunn Emma "
Burnett Maude "
Burnett May "
Burns Katherine "
Calman Edna M "
Campbell Grace "
Clowry Margaret "

**Herman Grover & Co.,** BUSINESS BROKERS. We Buy, Sell or Exchange. Call or Write and Get Terms.
Telephone Main 3013.
4 Metropolitan Bldg. MILWAUKEE, WIS.

# FERROFIX BRAZING CO.

**251 LAKE ST. Milwaukee, Wis. (See page 3.)**

SIX GOLD MEDALS AWARDED FOR FINE ART TAXIDERMY.

# JOHN PETERS & CO.

## NATURALISTS.

**Grouping and Mounting for Museums and Private Collections.**

Mammels, Heads, Birds and Fish of all Species Set up in very Natural and Artistic Manner by the Most Practical and Approved Methods.

**Fur Rugs for Sale and Made to Order in Every Style.**

**Tel, South 143.**

**Studio and Store, 2343 State Street,**

**CHICAGO, ILL.**

# F. NUSSBAUMER & SON

## TAXIDERMISTS

**TANNERS and MAKERS of FUR RUGS**

**Birds, Animals, Fish and Game Stuffed to Order. Heads of Deer, Elk, Moose, Buffalo and Fur Rugs Mounted True to Pose.**

**FISH A SPECIALTY.** SPECIMENS ALWAYS ON HAND AND FOR SALE

**18 S. Desplaines Street, - CHICAGO**

| | | | | | |
|---|---|---|---|---|---|
| Crothers H B | Ashland | McAuliffe Kate | Ashland | Stoops Charles W | Ashland |
| Darrow Lillian | " | McCampbell Nellie | " | Turner Mrs J M | " |
| Deakin Belle | " | McMillan M B | " | Van der Bie Mary | " |
| Denman Laura | " | Maloney Mary | " | Wauchope A | " |
| Doolittle Lida | " | Merrill Agnes | " | Wharton Alice | " |
| Dopp Mary | " | Meyer E F | " | Wiggins Helen | " |
| Ekern Alice | " | Murphy Susan | " | Wilbur Henrietta | " |
| Fenenga Rev Melmon J | " | Nichols Addie | " | Wilder Lois | " |
| Forbes Anna | " | North Beulah | " | Williams Nellie | " |
| Glenson Julia | " | Nugent Mary | " | Gross A | Ashley |
| Hair Margaret | " | Orme Wm H | " | Summer K E | Askeaton |
| Hamacker Edith | " | Packard Dorothy | " | Carrol L | Atlanta |
| Hanifin Nellie | " | Paige Lillian | " | Lewis Nellie | Attica |
| Hanna Alberta | " | Patterson Jessie | " | Murray J | " |
| Henry Libbie | " | Peck Florence | " | Qualley Hattie | " |
| Hooper J T (supt) | " | Penfield Effie | " | Sabean Izzeta | Auburndale |
| Hoppin Miss Ruth E | " | Roberts Ruth | " | Frost Miss Franklin | Avoca |
| Horn Elfrida | " | Robie Alice | " | Youngman Mabel | Bacon |
| Jackman Margaret | " | Sawyer Harriet | " | Freeman W S | Baldwin |
| Kane Nellie | " | Schockley D C | " | Gehrand G W | Baraboo |
| Kelleher L D | " | Smith Ardella | " | Snyder G F | " |
| Lipman M C | " | Stack Alice | " | | |
| Livingstone Olive | " | Stecker H A | " | | |

# W. G. TAYLOR CO.,

**25 Miller Block, Wisconsin St. and Broadway,**

**Milwaukee, Wisconsin.**

**BUILDING MATERIAL**

Fire Proofing. Hollow, Solid and Porous Tile. Concrete Construction. Fire Brick and Fire Clay. Mortar Colors.

**The Mutual Benefit Life Insurance Co.**

For Each Received in Premiums the Company **$100** Has Paid Back to Members and Has on Hand to Their Credit **OVER $118**

Tool Making Stamping & Tool Co.
LA CROSSE, WIS.

THE UNION CENTRAL Life Insurance Co., Cincinnati, Ohio
ORGANIZED 1867. Assets, $43,891,738.40
Good Reliable Agents Wanted.
M. D. FETHERS, Gen'l Agent, Southern Wis.
(See Page 7.) MADISON, WIS.



**TEACHERS — SCHOOL—** Cont'd.

Patterson P P Barneveld
Loge Thomas H Barron
Rogers M Basswood
Brown E P Beaver Dam
Gilmore P A "
Grams Minnie "
Hubbell H B "
Kolbe Caroline "
Schultz C L A "
Zimmerman A E "
Zimmerman Etta "
Harcourt Irene Bell
Herdlin Anna "
Veer Hermina "
Dents Nettie Bell Center
Dilly Francis "
Taft Serena "
Wood R "
Steil W N Belleville
Mase W G Belmont
Bingham Walter B D Beloit
Burr Almon W "
Calland Forest E "
Chapin Robert C "
Densmore Hiram D "
Duggan Annie "
Eddy Clara "
Gilbert Agnes "
Gray Carrie "
Fawcett F L Benton
Landgraf H G Berlin
Cook Mary Bethel
Hallock A W "
Hess — "
Richards Clara "
Schunk Clara "
Sheppler Paul E "
Whalen Rosina "
Boyd Winnie Birch Lake
Van Kirk Miss "
Verville Mayme "
Daniels E R Birchwood
King Mattie "
Dixon John Black Earth
Halvorson A L Blair
Corlett Southward Blanchardville
Donaldson Charles Bloomer
Barnes V G Bloomington
Paulson Cora Boaz
Taylor Alma "
Goerler Olga Boltonville
Smith Edith "
Dobberfuhl R Bonduel
Palmer M C Boscobel
Houghton A B Brandon
Daniels J W Briggsville
Goodhue Robert Brillion
Bacon Mary Bristol
Castle Emma "
Edward J B "
Frisbie May "
Gray Elsie "
Murdock Edith "
Rowbottom Lulu M "
Stevens Clayton "
Struck Kate "
Andrews Emma Bristow
Harrison F A Brodhead
Alsop Grace Brooklyn
Greene F B "
Graham Miss Brule
Mertenson Wm Brushville
Nelson Frank E "
Sorensen Myrtle "
Tice Emma "
Lura R Brussels
Sougeviak J C "
Mickel Helen Budsin
Rolfe Myrtle Bundy
White Margaret "
Bushman Lillian Burlington
Ferson Mrs May "
Gott Mabel "
Hickok W H "
Knowlton Marian "
Magdsek Sophia "
Newell Mrs G E "
Noble Ella "
Warren Anna "
Zarnecke Martha "
Hulse J Burnett Junction
Mayhew C "
Porter F E Butternut
Ryan D J Calvary
Verity Walter Cambria
Haight J T Cambridge
Olson Mrs Dora "
Ruud Mrs Lizzie "
Asmann Edward Campbellsport
McDonnell Emma Cascade
Moeller Carrie "
Lawler Dennis Casco
Boie Anna Cassian
Jenson Miss J J "
Klotz R Q Cassville
Covey Blanche Cataract
Sweet Mattie "
Gibbs Blanche Catawba
Kleve Martha "
Schwindt Stella "
Anderson Mary Cedar
Bauer Mrs C Cedarburg
Boerner Flora "
Lau Charles "
Winter E Cedar Grove
Atwood Carrie Centerville
Johnson Mrs E R "
Love S Centuria
Lefevre Joseph Champion
Lord E W Chapman
Gavitt Edith Chicog
Morrissey G M Chilton
Risberg P K Chimney Rock
Abbott Myrta Chippewa Falls
Ascham Louis "
Barker Leonore "
Bennett John "
Bennett Mattie "
Bowe Mattie "
Breenstad A E "
Bullard Nellie "
Cameron May "
Cenfield Frank "
Dalton Frances "
Eggen Jennie "
Estelle Sister "
Ewing Marjorie "
Felbaum T C "
Fouch Squire "
Fowlds Jessie "
Gillette Ada M "
Hackett Millie "
Hedrington Kate Chippewa Falls
Ludington L B "
McGraw Mattie "
McGregor G D "
McIlquham Mary "
Murphy James "
Powers Carrie "
Raymond Elam "
Ritchie M A "
Shewmon N E "
Sprague Edna "
Stanley Florence "
Strong Alice "
Thomas B E "
Thomas Katherine "
Tobey L C "
Tobey S B "
Trudell Bertha "
Van Dalsam Newton "
Weinberger John "
White Jessie "
Young Susie "
Garland W Clam Falls
Klein Ella Clay
Thompson Daisy "
Bergh C Clayton
Singleton L Clifford
Baertsch Linda Cochrane
Elkamp R "
Schmoker Emma "
Bread Mayme Columbia
Brooks C E "
Braske Ella Commonwealth
Daves Olive "
Heidgen Clara "
Thompson T "
Haines — Coomer
Reddin Thomas Cooperstown
Nelson Eugenia Corliss
Warner W S "
Nye Lottie Cornucopia
Reynolds Mamie Cottage Grove
Granger Margaret Cranmoor
Whittlesey Harriet "
Jones Louis Cuba
Harrigan Patrick D Cudahy
Olsen G A Cushing
Turney J E Darien
Loveland R E Darlington
Mortimer George Dartford
Parry Bernice "
Thomas Daisy "
Wiesander Rose "
Allen H Dayton
Cunnington Maggie "
Rice O S Deerfield
Hellesen Ellen Deer Park
Olson Anna "
Sakrison Nellie "
Meland E C DeForest
Houghtelling J R Delafield
Lanerson A J "
Townsend Mrs A "
Davis T B Delavan
Okey A F De Soto
Davis Mattie Dewhurst
Freedland C "
Thoreson M "
Babcock C G Dodgeville
Jackson Mrs Howard Dongola

CEMENT { Milwaukee Cement Co., 7 Plankinton Bldg., Milwaukee, Wis.

**Grand Trunk Railway System,** For Quebec, Toronto, Montreal, Portland, Canada and the East



| | |
|---|---|
| Jackson Howard G | Dongola |
| Magee J H | Dorchester |
| Griffith Mary J | Dousman |
| Laney Edna M | " |
| Rackwell P A | Downing |
| Bushey Alice | Downsville |
| Houston F L | " |
| Smock Daisy M | " |
| Tait A | " |
| Stafford Laura | Druecker |
| Byrnes Alice | Dunbarton |
| Dieman Miss | Duplainville |
| Heffemen Kate | Duvall |
| Londo S | " |
| Timble Frank J | " |
| Alberts O B | Dyckesville |
| Boulanger Emil | " |
| Richards D L | Eagle |
| Estle J C | Eastman |
| Winden J | East Troy |
| Alderman K V | Eau Claire |
| Anderson L M | " |
| Babcock Gertrude | " |
| Bailey J E | " |
| Baker I S | " |
| Baker Mae | " |
| Ball Margaret | " |
| Boleman C B | " |
| Bowman Anna | " |
| Butler Margaret | " |
| Butler Victorien | " |
| Burce Ethel | " |
| Burns M B | " |
| Caine A B | " |
| Carpenter Cora | " |
| Chamberlain Harriet | " |
| Cochrane Prudence | " |
| Comings E C | " |
| Comings M H | " |
| Conley Susie | " |
| Cosgrove Catherine | " |
| Coyne Mary | " |
| Crawford R S | " |
| Cuddy Anna | " |
| Deneen A C | " |
| Dengler Rose | " |
| Dunham Lettie | " |
| Dunphy F L | " |
| Eide C J | " |
| Ellison N M | " |
| Faast Rose | " |
| Felkner B R | " |
| Fitzgerald Edith | " |
| Fitzgerald Mabel | " |
| Fleming Mary | " |
| Frawley M S | " |
| Gamble M B | " |
| Gilbertson Tilla | " |
| Gillies Mary | " |
| Gleason I A | " |
| Gleason Lizzie | " |
| Gotham C L | " |
| Graham A H | " |
| Gunn Anna | " |
| Gunn R K | " |
| Hainer Gertrude | " |
| Harlacher Bertha | " |
| Harlacher E H | " |
| Harmison Nellie | " |
| Hawley Wm | " |
| Hogan J M | " |
| Hudson F B | " |
| Hussey E M | " |
| Hutchinson Catherine | " |
| Johnson A O W | Eau Claire |
| Johnson M H | " |
| Kelley Angie | " |
| Kelley Josephine | " |
| Kelley Lizzie | " |
| Kittellsen M C | " |
| Lund Helga E | " |
| McDonald Lillian | " |
| McIver M N | " |
| McNown C I | " |
| McVicar Jean | " |
| McVicar Lillian | " |
| Macdonald Hattie | " |
| Mahany Jennie | " |
| Mahany Julia | " |
| Miller Matilda | " |
| Moessner Louise | " |
| O'Connell Jessie | " |
| O'Leary Laura | " |
| Palmer Edna | " |
| Pickford M S | " |
| Post K D | " |
| Pregent Lucy | " |
| Pritzlaff Mary | " |
| Quinlin Birdice | " |
| Riley Anna | " |
| Roseth Nora | " |
| Rowe Blanche | " |
| Russell Nellie | " |
| Sapp Jennie | " |
| Schroeder George | " |
| Shepler Ethel | " |
| Shepler Lillian | " |
| Signor Bertha | " |
| Smith J C | " |
| Smith K I | " |
| Sorenson Carrie | " |
| Southworth Flora | " |
| Sperb Rosaline | " |
| Sprague E A | " |
| Stewart E L | " |
| Stone J S | " |
| Thomas E B | " |
| Thompson Helen | " |
| Waugh Augusta | " |
| Werner C F | " |
| Wight H C | " |
| Wilcox Mary | " |
| Wiltrout Florence | " |
| Works N M | " |
| Wright G A | " |
| Zassenhaus Mary | " |
| Hardgrove Mamie | Eden |
| Bleier M | Edgar |
| Fair H | " |
| Sims Jos T | " |
| Clarke W A | Edgerton |
| Juneau M | Eland |
| Lamont Mrs A C | " |
| Kennedy J E | Elkhart |
| Jones T J | Elkhorn |
| Eiden F | Ellis |
| Donovan M J | Ellison Bay |
| Walker Alta B | Elmhurst |
| Johnson Ada | Elpaso |
| St Peter Louis U | Embarrass |
| Goodrich Ada | Emerald |
| Gibson Don | Ettrick |
| Quammen Lena | Eureka |
| Beitling Cora E | Euren |
| Sholtz H A | Evansville |
| Nelson Mabel | Evergreen |
| Carey Vera | Fair Play |
| Smith H B | Fair Play |
| Horel Olive | Fall Creek |
| Zentner W R | " |
| Lukaszewick | Fancher |
| Rielly N | Fayette |
| Roethe E L | Fennimore |
| Sullivan Nellie | Frank |
| Gullidge Elmer E | Franksville |
| Williams Mayme | " |
| Pipkorn Wm | Friestadt |
| Wetzel F | " |
| Holmes Tillie | Friendship |
| Ahern Helen | Fond du Lac |
| Baker L M | " |
| Bassett Agnes | " |
| Bechaud C E | " |
| Bechaud Laura | " |
| Beck Frank | " |
| Bennett A S | " |
| Bernau Julia | " |
| Blewett Rose | " |
| Blish Bertha | " |
| Brennan E A | " |
| Brennan T C | " |
| Brown C A | " |
| Brown Maud | " |
| Bryant Elizabeth | " |
| Bryant E C | " |
| Burrows E J | " |
| Cameron Alice | " |
| Candlish U J | " |
| Carroll A E | " |
| Case Helen | " |
| Chegwin R B | " |
| Clark Emily | " |
| Clarke Amy | " |
| Cole Claude D | " |
| Connell Cecelia | " |
| Connell H J | " |
| Connell S E | " |
| Conole Nan | " |
| Cooper Bessie | " |
| Crowe B E | " |
| Dahl C O | " |
| Dana Bessie | " |
| DeSombre M K | " |
| Dittmar A H | " |
| Donnelly Eliza | " |
| Dougherty Ella | " |
| Dougherty M A | " |
| Doyle Genevieve | " |
| Draeger Bertha | " |
| Dunning F D | " |
| Dunning G E | " |
| Dunning M E | " |
| Edson B M | " |
| Ehrhart O Letta | " |
| Evans K M | " |
| Everdell E D | " |
| Fahey S L | " |
| Flanagan L C | " |
| Flanagan Nellie | " |
| Galland M J | " |
| Galligan Etta | " |
| Galligan Grace | " |
| Galloway E S | " |
| Gault E R | " |
| Gibbons Julia | " |
| Givens H B | " |
| Gleeson Agnes | " |
| Goetsch Herman | " |
| Gorman N L | " |
| Gormican E L | " |

**PATENTS.**

Trade-Marks, Caveats, Labels and Copyrights promptly procured. A 48-Page Book Free. Send Sketch or Model for Free Opinion as to Patentability. All business treated as sacredly confidential. 25 years' experience. Highest references. Send for Book. Address, **W. T. FITZGERALD & CO., Attorneys at Law, Department 8, WASHINGTON, D. C.**

**MISSOURI PACIFIC R'Y.** **Best** ROUTE FROM ST. LOUIS to all Points West and Southwest.

**DECORATIONS**
ODIN J. OYEN, 116 S. 4th St., LA CROSSE, WIS.
For CHURCHES, THEATRES, RESIDENCES
Designs and estimates furnished for Decorating, Painting and Hardwood Finishing. Foreign and Domestic Wall Paper Fabrics. (See adv. in class Clergymen)



Retail Lumber Dealers, POLK'S LUMBER DIRECTORY. PRICE, $10.00
Wholesale Dealers, and Manufacturers of the entire United States, in CHICAGO, ILL.

**TEACHERS — SCHOOL— Cont'd.**

Grandt Julia Fond du Lac
Guile E M "
Harlin Agnes "
Hardgrove F B "
Harmer M C "
Hartung Huldah "
Havens Elizabeth "
Hayward G C "
Hein Elsie "
Holbrook D H "
Holford E I "
Hughes L G "
Jarvis Goldie "
Jones L A "
Kalinowski A J "
Kendall Mamie "
Koehne Leona "
Korrer Elsbeth "
Lemieux L Z "
Licht M M "
Liston C M "
McCoy Mollie "
McCrory Minnie "
McCumber M E "
McDermott Mollie "
McLean Theresa "
McMahon K A "
McMonagle Kate "
McNiel Elizabeth "
Manion M C "
Marchant Ethel "
Marcoe Eva "
Mason Harriet "
Medberry Alma "
Merrick Edith "
Monroe Anah "
Murphy C M "
Murphy E M "
Murphy R G "
Nast J D "
Nugent Anna "
Nugent Lizzie "
O'Boyle Brigetta "
O'Brien A L "
O'Brien F T "
Olmstead Nellie "
Ottery Mabel "
Palmer Grace "
Palmer Mrs R S "
Pease Anebel "
Peck H L "
Perkins F G "
Perkins M S "
Potter M M "
Pray F A "
Raycraft Nellie "
Ripley Barbara "
Ryan D J "
Ryan S J "
Ryder Julia "
Saak B A "
Schmidtjen Anna "
Schoemaker M L "
Schoeni L M "
Schoenlaub Florence "
Schoenlaub H G "
Searle Ida "
Secor Ella "
Shoemaker Marie "
Smith A M "
Smith Josephine "
Stanton M C "
Stanton R E "
Stewart J A "
Sullivan H T Fond du Lac
Swartz M D "
Sweet M E "
Tallmadge J R "
Thompson M A "
Titus Gertrude "
Van Kirk Agnes "
Walker E J "
Waters E A "
Waters Susan "
Waters Teresa "
Watson J J "
Whalen E B "
Wickert Rose "
Wilkie M I "
Wilson P C "
Wood Emma "
Young M S "
Ziegele F "
Zweifel Eleanor "
Meyer C B Forestville
Grimm August Fox Lake
Kinney Nellie "
Krueger J F Germania
Schwartz D R Gillette
Gillingham Cora Gillingham
Gillingham Lula "
Gillingham Phila "
De Munch Annie Glenbeulah
Maltby Susan "
Radsch R D "
Thackray Hetta "
Noonan Margaret Gouda
Merhenschlaeger C Grafton
Ruhl A "
Younker Henry Grand Rapids
Cox E M Gratiot
Griffin Warren O "
Alling E M Green Bay
Black Agnes "
Black Emma "
Black Estelle "
Black M C "
Brandt C M "
Brauns Lydia "
Brown Wm O "
Byram K E "
Cady E C "
Campshire E "
Carlisle G E "
Champeau L "
Christopherson V "
Cleary Ella "
Clowry E R "
Clowry M C "
Copp T A "
Cusick Ellen "
Davis M "
Diekmann M L "
Doyle N E "
Dunlap D H "
Farrell A "
Farrell C G "
Farrell M A "
Farrell R G "
Follett G L "
Fulton K R "
Graves M "
Grebel E B "
Grignon C "
Grignon R M "
Gunn E E "
Gunn Helen "
Gunn Nellie Green Bay
Hannon M "
Hansen May C "
Hanson R "
Henderson A L "
Herrmann Louise "
Hogan Jennie "
Hogan Mary "
Hogan Nora "
Hollman L "
Howlett May "
Indra Emelia "
Jenkins C A "
Jonet F J "
Kane Mary "
Kelleher Delia "
Kelleher L "
Kelleher M "
Kelleher M H "
Larsen E "
Lefebvre C "
Loewert A "
Lucas R S "
McMonagle Rose "
McNamara Mary "
Macy B A "
Massey Lillian "
Mayville P M "
Miller Elizabeth "
Minsart Anton "
Minsart Phoebe "
Murphy Julia "
Nelson Nellie "
Nichol Jessie "
Nichols E "
Rathman Emma "
Howill G W Greenbush
Stever J Greenleaf
Slothower C E Greenwood
Hoouz C H Gresham
Reschke Oscar "
Schimmer Mary "
Megand Theodore Hackley
Niles Earl Hadlock
Niles Maude "
Niles May "
Mero Maud Hager City
Wood Orrin Hancock
Christenson Ella Hawkins
Green O H "
Hankwitz Alla T Hayes
Justad J W Hazel Green
Kiley Mae Hebel
Christenson Laura Heineman
Eojue Nellie "
Bunde Claude Heller
Donhardt Tina Hewitt
Rierdon T P Hickory
Engel W E Hika
Fitzgerald —— Hilda
Dunham Miss M Hiles
Flechter Miss L "
Polley F B Hillsboro
James Annie Hollandale
Palmer Charles "
Morse Alice Honey Creek
Freeman Kate Horicon
Griswold A M "
Hern F W "
Herger Alice "
Neill Lillian "
Hayes Laura Hubertus
McIver M M Hudson
King Leo H Humbird
Curtis L G Hustisford

SEND US YOUR COLLECTIONS.
NORTHWESTERN COL. AGENCY
6th Floor Sentinel Bldg., MILWAUKEE, WIS.
No Membership Fee. No Docket Fee. No Annual Subscription. No expense incurred without authority. Collections, every nature made everywhere.

A. O. COLBY
"Everything Electrical."
Complete Stock of Electric Light Supplies at Market Prices. Prompt Delivery.
LA CROSSE, WIS.



Flynn Miss M Hustisford
Foley Kate "
Christman J H Independence
Boll I M Iron River
Collins Della "
Gregg Adria "
Hutchcroft M E "
McNally May "
Miller Effie "
Mortenson Edith "
Rice O E (prin) "
Thorlacius Anna "
Whiting Edna "
Betmyr Miss Ithaca
Blackman Mollie "
Mann Ella "
Larkin Nettie Jamestown
Akin Lucy M Janesville
Antisdel O D "
Arbuthnot John "
Atwood A A "
Barron Mrs M A "
Bonesteel Cora "
Bowels M G "
Buell H C "
Butt Esther "
Clark E M "
Clemons C C "
Cody Janet "
Crowley Catherine "
Cunningham A P "
Decker L M "
Fairfield M C "
Fish E A "
Fisher E I "
Harris L A "
Hayes Genevieve "
Henderson May "
Hickey S A "
Joyce M F "
Lillis E G "
Loomis Edith "
Loudon Jessie "
McKune Nellie "
Miltimore D C "
Norris W R "
Patterson Lizzie "
Patterson Margaret "
Preston J O "
Ressequie J F "
Richardson Kate "
Sayles Bertha "
Shearer Louise "
Spear Cora "
Spoon Grace "
Stoddard Eliza "
Summers Mae "
Welch Helen "
Whiffen Alice "
Whiffen Myra "
Wood Emma "
Wright Grace "
Zeininger Caroline "
Zeininger Gertrude "
Kelly M F Juneau
McLane D E "
Stein H A "
Jonason Victoria Karlsborg
Howard J C Kennan
Bush E C Kenosha
Butcher Anna "
Cable Belle G "
Crapsey Adelaide "
Davis Frances M "
Eddy Mary "
Farr Edna W "

Filbin Elizabeth Kenosha
Flasch Raymond "
Gill Eliza A "
Hammill Walter J "
Hocking Wm J "
Huck Mabel "
Huck Viola "
Kaltenbach Frances "
Keating Marie "
Kroncke Annie "
Lampe Lulu C "
Lentz Linda "
Lewis Mary D "
McHugh Anna "
March Alice N "
Miller Olga "
Paulsen Harriet "
Rahr Millie "
Robinson Elizabeth C "
Sablewitz Sarah "
Schwartz Henrietta "
Slater Una M "
Slosson Belle "
Tarbell Ada "
Tarbox Mary E "
Telfar Margaret "
Toner Ella "
Trenary O L "
Utter Millie "
Walz Michael F "
Washburn Edna "
St Clair Edith Kent
Clark Lyda B Keshena
Dryer Bertha J "
Lookaround P L "
Van De Walker T C Kiel
Grunert N H Kimberly
Goeres Theo Kingston
Jones Kate "
Carroll May E Kruger
Peterson Mrs E L "
Allen V L La Crosse
Bailey J M "
Barry I A "
Bartel Anna "
Becker Mary "
Bice Daisy "
Bleekman Ruth "
Borresen Lilly "
Brayton Abby "
Brayton Anna "
Buell K M "
Buell P L "
Burton H M "
Butt E F "
Caldwell Geneve "
Campbell S P "
Cary M M "
Clarke F A "
Cleveland B E "
Cleveland Elizabeth "
Collins A L "
Cronon D G "
Crowley Anna "
Daniels Jessie "
Decker J E "
Devine Mary "
Dixon M S "
Dorset Helen "
Dorset M M "
Doud Edna "
Drew Nellie "
Elmore Lillian "
Emery J M "
Emery W T "

Farnan Josephine La Crosse
Ford M E "
Fowler Mrs F H "
Gallagher Katherine "
Abbott Irene Lac Du Flambeau
Diamond Frances "
Hugil Thomas La Farge
Schanen Wm Lake Church
Snow H M Lake Geneva
Shultz H Lamberton
Young L "
Slothower C E Lancaster
Giblin Mary La Valle
Mortimer Wm "
Seeger H F Lebanon
Fowler Clara Leon
Adams Samuel Lima Center
Gigot Gustave Lincoln
Davey Annie Loreto
Burns Frank Louisburg
Larken Bernice "
Taplin Mrs Rena Loyd
Abbott M E Madison
Askew A A "
Ballard C E S "
Barnard Elizabeth "
Barry B D "
Beecroft L J "
Bewick G B "
Bewick Thomas "
Bissell E C "
Blackburn K I "
Boning Margaret "
Boynton M E "
Brabant Josephine "
Bradford R I "
Bradley G M "
Brown E M "
Brown S E "
Byrne I T "
Carter Theda "
Casey M E "
Chynoweth E R "
Colburn W P "
Cosgrove T G "
Craveth I M "
Culligan N R "
Cummings M E "
Dean A F "
Dengler Clare "
Dengler Rose "
Ekern A D "
Evert Karl "
Fjeld Hannah "
Fleming L E "
Foley Kathryn "
Forgeot Mabel "
Fowler H A "
Gage Florence "
Gilbert E M "
Gilbert I L "
Glasier Emma "
Gove G R "
Graham E J "
Gratz R B "
Greenbank Grace "
Hancock Mrs Mary H "
Hanson Anna "
Harper C A "
Heiliger E C "
Hein W H "
Herfurth E M "

The Greatest of all Coal Savers.
85% Magnesia Sectional STEAM PIPE AND BOILER Coverings.
ABSOLUTELY FIRE PROOF.
KEASBEY & MATTISON CO., the original and only manufacturers,
Joseph H. Hirz, Manager, 350 East Water St., MILWAUKEE, WIS.

PEOPLES TAILORING CO.
250 & 252 WEST WATER ST.,
FINE TAILORING
At Popular Prices.
MILWAUKEE.

BEAVER'S Reliable Life Insurance at Cost. Combining the economy of Fraternal Insurance with the Reserve Fund Stability of Old Line Insurance. DEPUTIES WANTED. Ben. E. Wait, Sec., Stoughton, Wis.

W. TOEPFER & SONS | Brewers' and Maltsters' Iron Works, Kiln Floors, Tanks, Etc. MILWAUKEE, WIS.



**TEACHERS — SCHOOL— Cont'd.**

Hill E M Madison
Huggins C B F "
Hughes E B "
Hyland E G "
Jackson A F "
Jacobs M F "
Jones Renette "
Jorstad O M "
Kavanaugh C O "
Kirch Iza "
Kleinpell Henrietta "
Kleinpell Irma "
Koltes A M "
Larkin Ella "
Laughlin Addie "
Lucas M J "
McClernan Marie "
McGovern Mary "
McKee N L "
Marvin Adeline "
Mutchler Kate "
Nelson Stella "
O'Keefe Mary "
Parker W N "
Parsons Alice "
Parsons Emily "
Pease C C "
Pelton A M "
Pelton J Mary "
Phillips R M "
Potter M E "
Pratt V D "
Preuss B H "
Quine Nettie "
Ransom S F "
Redel M M "
Richmond Susan "
Riley Mame "
Riley M K "
Rimsnider M M "
Robinson A A "
Ross H G "
St John A P "
Sauthoff Harry "
Schermerhorn E R "
Schneider A M "
Shepard Pauline "
Slightam M F "
Smith E B "
Smith J F "
Smith L M "
Snyder E E "
Stark Laura S "
Stephenson H F "
Stickel M H "
Stinson O L "
Stock Alma "
Suter J D "
Sutherland A I "
Sweet L S "
Tarr M I "
Tormey Ella F "
Vail S B "
Warnock Mabel "
Williams J M "
Wiswall I B "
Wiswall Z E "
Wright Mignon "
Zimmerman Louise "
Buhlman Edith Maplehurst
Price Harry Markesan
Parkinson H G Marshall
Darling C May
Forkmann H H Mayville
Kielley L S "
Cordy Wm J Melen
Laube Herbert D Milton
Platts L A "
Whitford Albert "
Whitford A E "
Whitford Mrs Mary "
Aarons Sylvia Milwaukee
Abel Mollie "
Adams Grace G "
Addington Daisy "
Ahrens Emma C "
Aldrich Mildred I "
Allen Hattie L "
Althoff A G "
Althoff Pauline "
Amazeen Sadie H "
Anderson Madge "
Andrae Hilda "
Andressohn John C "
Appleyard Emma L "
Armstrong Edith M "
Armstrong Nona E "
Atwood Augusta "
Baas Mayme E "
Bach Ida E "
Bach Marie "
Baker Nellie M "
Balzer Constantin "
Bandow Dinah A "
Banks Nellie "
Barber Clara B "
Barber Eva G "
Bartie E Shire "
Bassett Clarence C "
Bauer Emily C "
Beach Wm H "
Beardsley Gertrude "
Becher Max A "
Becher Wm O "
Becker Helen J "
Becker Rachel "
Bell Frances "
Bensel Martha "
Berdie Rose H "
Berg Harold O "
Bernard Elizabeth A "
Bernard Mamie C "
Bernhard Henrietta "
Bersh Anna "
Betten I N "
Bibinger Elma "
Bickler Peter "
Bickler Sophie "
Bird Alice "
Bird Selena "
Birmingham Mary J "
Bishop Adelaide V "
Bishop Dollie M "
Blaisdell Guy A "
Blanchar Ora A "
Blend Elizabeth N "
Bleyer Addison M "
Blodgett Sarah E "
Blood Frances A "
Bluett Lora L "
Boers H C "
Booth Anna E "
Booth Mary "
Bowers Elizabeth H "
Boyce Leola I "
Boyce Thomas W "
Boyle Gertrude A "
Boyle Laura Milwaukee
Braband Emma "
Braband Lilla "
Braun Adolph R "
Braun Rudolph "
Bray Ellen V "
Breeden Emma "
Brekow Anna "
Brembach Rosalia "
Brennan Kate "
Brett Margaret "
Briggs Ada "
Bright Winifred "
Brookins Julia L "
Brown Andrew C "
Brown Helen "
Brugger Frances A "
Brunckhorst Esther "
Brunson Allie "
Buchholz Louise "
Buckett Wm "
Buckley Bessie E "
Buckley Kate E "
Buetow Wanda "
Bundy Minna G "
Burch Ethel "
Burke Phyllius "
Burwitz Anna "
Buss Mabel "
Byington Josie W "
Caldwell Mary G "
Calkins Mamie I "
Callaway Agnes "
Callaway Olive "
Callen Sara "
Calmerton Evalyn E "
Campbell Julia Mc N "
Carroll Lillian C "
Carroll Mary C "
Carroll Sarah J "
Cassoday Ella F "
Catron Wm V A "
Cauty Margaret "
Chamberlain George A "
Chapman Evangeline W "
Chase M Belle "
Christensen Olive L "
Christie Harriet "
Church Emeline P "
Churchill Mary A "
Clarey Katherine "
Clark Marguerite "
Clarke A Blanche "
Clarke Flora A "
Clarke Helen G "
Clarke Ida "
Clarke Lillian E "
Clarke Rose A "
Clarke S Belle "
Clay Leora "
Clough Fred W "
Cohen Elsa "
Colquitt Elsie "
Comeau Mary "
Comstock Mabel "
Conlan Grace "
Conley Elizabeth "
Connell Alice "
Connelly Nellie "
Converse Della G "
Cook Rose A "
Cooke May K "
Cooke M H "
Cooley R L "
Cooper Elva "

SIGN OF THE BLUE FLAG. Registered ZIMMERMANN BROS. Clothing Co. 384 East Water St., MILWAUKEE, WIS. — RETAIL. —

**Gateway City Steel Tank and Roofing Co.**
**Manufacturers of Eaves Trough, Conductor Pipe and Fittings.** **LaCrosse, Wis.**



Corcoran D B Milwaukee
Cornelius E C "
Corrigan Margaret "
Costello Anna A "
Costello Margaret E "
Couse Nellie G "
Craker Elsie "
Crombie Katherine "
Cropper Lulu "
Culligan Stasia "
Culver Lillie "
Cummins Julia A "
Cunningham Agnes M "
Currie Ethel M "
Daboll Winifred C "
Dalgleish Katherine "
Dalgleisch Nellie J "
Dallwig Olga H "
Dapprich Emma "
Davey Jessie B "
Davey Minnie "
Davies I Gretta "
Davies Marie L "
Davis Pauline "
Dawe Ella M "
Decker Hattie A "
Dempsey Fannie "
Dempsey Flossy "
Dempsey Mary J "
Derse R M "
Dervin Gene "
Desmond Dora A "
Desmond Theresa C "
Dick Margaret "
Dick Susie G "
Diederichsen John A "
Diener Antoinette "
Dillon Lillie "
Dixon Agnes M "
Doerfler Anna F "
Doherty Anna "
Dolan Frances I "
Donnelly Elizabeth "
Donnelly Margaret "
Donnelly Mary V "
Donnelly Patrick "
Donnelly Theo "
Dorner Ida J "
Dougherty Mattie D "
Dougherty Nellie M "
Dowling Mary "
Doyle Alice "
Doyle Fanny "
Doyle Margaret T "
Doyle Nellie "
Drake Nellie G "
Dreutzer Ruth A "
Drew Susan M "
Droppers Gertrude "
Dudenbostel Louise "
Durant Lillian E "
Durnin Margaret "
Durow Martha "
Dwyer Emma J "
Dwyer Mary "
Dwyer Phoebe "
Eastman Elizabeth "
Edmonds Alice T "
Ehbets Pauline "
Elmer Hildegarde "
Eisen Meta "
Elftman Josephine "
Elgeti Elizabeth "
Elmore Elinor "
Elting Jessie O "

Engel Clara Milwaukee
Engelmann Carl "
Erbach Clara "
Espstein Tillie "
Faber Rose E "
Fagan Annie M "
Fahsel Agnes "
Fairchild A N "
Fallon Margaret "
Farley Katherine E "
Fecht Ella "
Feix Helen "
Fellows Jane M "
Fiedler Amanda "
Finan Ellen "
Finan John J "
Fisher Charles E "
Fisher Phoebe C "
Fishman Elizabeth "
Fishman Margaret "
Fishman Nellie C "
Fitzsimmons Martha V "
Fitzsimmons Mollie "
Fleischer Herman P "
Fleischmann Lillian E "
Foley Anna L "
Foley Kathleen H "
Forrest Ada A "
Forrestal Mary A "
Foster Ida "
Fowler Lotta B "
Foulker Eugenia M "
Frahm Alvina "
Franey Mary E "
Frapshub Belle A "
Fraser Rebecca "
Fredrich Ida "
Freeman Alice "
Freichler John "
French Margaret "
Freytag Louis P "
Frieschmann Anna "
Fritsche Gustav A "
Fritz Adele "
Fromm Wm H "
Fuchs Theresa "
Fuller Gertrude "
Funk Mary L "
Gardner Emma J "
Gardner Ethel M "
Garnett Alice J "
Garrick Lottie M "
Gebhardt Emma W "
Geerlings Alice "
Gehrs Cora C "
Geilfuss Alma "
Gerber Lina M "
Gibbon Minnie "
Gibbs Louise D "
Gilbert O G "
Gillespie Wm W "
Gillick Anne E "
Gilligan Annie "
Glatz Emily S "
Glidden Jennie "
Godding Helen M "
Goetz Sophie "
Goldie Annie L "
Goodman Minnie B "
Goodwin Alida "
Gould Marie F "
Gowran Grace E "
Grace Esther V "
Grace Mamie "
Graf Lulu M "

Grant Alma Milwaukee
Grant Genevieve M "
Graves Julia L "
Grebel Anna M "
Grebel Johanna "
Griese Charlotte J "
Griffiths Ellen J "
Griffiths Mima S "
Grubb Mattie L "
Gruendler Cora "
Gruetzmacher Ida A "
Guequierre Magdalene "
Guequierre Sara "
Guile Della S "
Haessler Betty "
Haessler Henrietta "
Haessler Luise "
Hahm Lydia "
Hahn Wm H "
Haisler C Elizabeth "
Haisler M Louise "
Hak Grace "
Hak Mary J "
Hall Marcella "
Hames Anna M "
Hannan Josie A "
Hannan Katherine C "
Hannan Mary E "
Hardtke August C "
Hardwick Anastasia "
Harkins Ella "
Harley Katharine "
Harper Maggie M "
Harrington Elizabeth T "
Hassman Anna "
Hastings Jennie J "
Hauboldt Laura K "
Hauser Daisy A "
Hawks Annie "
Hawks Ida M "
Hayden Lizzie G "
Hayes Mary E "
Hayes Mary V "
Hebert Olive E "
Heffernan Anna "
Heid Bertha "
Heinemann Maud "
Heineman Stella "
Heitmann Alma "
Hellberg Anna A "
Henika Louisa "
Henkel Isabel "
Herbst Fannie "
Herman Esther "
Herman Fannie "
Herz Bertha "
Heyn Fanny "
Hickey Ellen "
Hickey Fanny "
Hickey Genevieve "
Hickey Louise "
Hickey Mary F "
Hickey Sarah J "
Hickman Addie F "
Hickox Alice P "
Hill H D "
Hill Mary "
Hines Margaret M "
Hogan Emalyn Z "
Hogan Catherine "
Holcombe Alice J "
Holcombe Mary C "
Holden C B "
Holden Helen M "
Holland Lottie "

**WIRE AND IRON FENCES** || **Globe Wire and Iron Works,** Atkinson Ave. bet. 10th and 11th Sts. MILWAUKEE, WIS. (See page 10)

**DYNAMOS, MOTORS and SUPPLIES.**
**L. A. MEYER CO., 450 E. Water St., MILWAUKEE, WIS.**

# The Mutual Benefit Life Ins. Co., Newark, N. J.

INSURANCE IN FORCE, $363,801,084.00.

FRANK L. WILSON, State Agent, 58-59 University Building, MILWAUKEE, WIS.



To secure prompt payment insure in the NORTHWESTERN MUTUAL LIFE INSURANCE COMPANY

MURPHY & SURLES, General Agents, MILWAUKEE, WISCONSIN.




**TEACHERS — SCHOOL—** Cont'd.

Holmes Ruth Milwaukee
Holt Robert B "
Honadel Isabella "
Hooley Florence "
Hoppin Edith "
Horning Olive "
Horrigan Anne "
Horton S C "
Houghton Madge "
Houlan Marion C "
Hudecheck Mary "
Huebner Emma "
Hughes Emma M "
Hughes Florence "
Hull Daniel "
Hull Gertrude "
Hunt Cora H "
Hurlbut Lillian M "
Hutchinson F B "
Ingalls Mae "
Isaac Clotilde B "
Jacobson Amelia "
Jaehnke Mary "
Janda Julia L "
Janett Dorothy C "
Jelinek Frances "
Jennings Aurelia E "
Jennings Marie A "
Jensch Minnie "
Jergenson Ella L "
Johnson Aline L "
Johnson Anne E "
Johnson Clara A "
Johnston Susan M "
Jones Anne M "
Jones Hannah K "
Jones Laura "
Jones Ruth E "
Jones Sada B "
Judell Anna "
Juneau Maud "
Kabet Amanda "
Kahl H "
Kanneberg Clara E "
Karel Flora M "
Kaross Ella B "
Kaross Martha "
Karrasch Anna "
Katz Rosa J "
Kaufer Julia "
Kaufman Sarah A "
Kavanaugh Katherine "
Keating Alice E "
Keller J M "
Keller Marie V "
Kelly Agnes E "
Kelly Almae F "
Kelly Joanna "
Kelly Kate M "
Kelly Mary E "
Kenney Margaret "
Kenney Thomas "
Keogh Katherine "
Kessler Doris H "
Kieni Mary E "
Killian Margaret E "
Kippenberger Frances "
Kirby Margaret "
Kirby Nellie "
Kitchel Helen A "
Klein Fanny C "
Kleist Emmy "
Knapp Roy "
Knight Gertrude "
Knoelk Will C "
Koeppel George Milwaukee
Koerner Julia A "
Kottnauer Annette M "
Kranzusch Clara E "
Krauslach Emma "
Krauslach Kate A "
Kress Emma "
Kriesel C A "
Kristensen Annie "
Kroening Frank "
Kroetz Millie "
Krueger Henry "
Krueger Olive "
Krug Richard E "
Krull Lilla "
Kuenzli Caroline P "
Kuenzli Clara C "
Kussel Henrietta "
Kussell Toby "
Lachet Marie A "
Laffin Mary "
Lage Katherine "
Lakin May M "
Landgraf Eda M "
Lando Belle "
Lantry Alice F "
Larson Lawrence M "
Lau F C "
Lawrence Rose "
Lawson Jennie "
Leach Carrie "
Leard Margaret "
Lederer Harriet S "
Lee Alice L "
Leedom Dorothy "
Leedom Louise E "
Legreid Roma G "
Leidel Ida E "
Lessel Anna M "
Levy Estelle "
Lewis Marie A "
Liebenstein Mariam "
Liebig Elsa "
Liebmann Frieda "
Lienhard Henry "
Lingemann Anna "
Lingemann Rose "
Loeffler Ella R "
Lomire Maud B "
Loomis Lizzie "
Loos Emma "
Losse Herbert "
Loughlin D M "
Low Ruth "
Lucas Philip "
Luebke Almira J "
Luebke Emma J "
Luebke Ottilie E "
Luening D C "
Luening Edwin G "
Lugg Mary L "
Lummis Katharine "
Lusk Grace A "
Lynch Birdie "
Lynch May E "
Lynch M Ella "
McCabe Catherine G "
McCabe Isabel "
McCabe Kate C "
McCabe Mary E "
McCormack Nellie "
McCusker Anna E "
McCusker May "
McDonald Mary G "
McDowell Fannie "
McEvoy Sarah A "
McGregor Florence Milwaukee
McGuigan Annie B "
McHenry Avis "
McHenry Clare "
McHugh Jennie "
McIllree Sarah J "
McIver Elizabeth "
McKenna Ella "
McKillop Nettie R "
McLean Lily I "
McLenegan Charles E "
McMahon Mattie "
McMahon Mayme "
McMillan C Jean "
McMinn Amelia "
McNaney Elizabeth "
McNeil Maud A "
McReynolds Harriette "
Mac Alees Anna A "
MacCourt Bernice "
Mace Bessie B "
MacKenzie Lou "
Maercklein Ethel "
Maher Mary "
Major Jennie "
Malloy Nora C "
Maloney Carrie "
Maloney Sara M "
Manger Eleanore "
Marchant Marie "
Marks Hannah "
Marshall Eleanor H "
Marshall Florence M "
Marshall Jessy L "
Marshall Kate C "
Marshall Mina "
Martens Henry C "
Martenson Hattie "
Martin Katherine "
Martin L T "
Martin Mary L "
Marvin Maude I "
Mater Emma H "
Mathews M Alice "
Matthews Frances E "
Meckenhauser Olga "
Mechler Lucia A "
Meehan Norah I "
Meiners Louise "
Meinicke Emily "
Meissner Florence "
Mellen Jane F "
Mensing George "
Menzel Flora "
Meredith Sara A "
Merkt Fannie M "
Merrill Harriet B "
Metzl Adele "
Meyer Hilma E "
Meyer Meta D "
Michaelis Sophia "
Miller Antony C Katze "
Miller Ida "
Miller Rose B "
Miller Leslie "
Mills Katherine J "
Mills Lillian "
Minehan Nellie "
Mitchell Margaret "
Moan Harriet E "
Moeller Cora A "
Moffet Mae "
Monaghan Terese F "
Moody Mary A T "


# The Gallasch Co.

MANUFACTURERS OF MUSTARD, CATSUP AND VINEGARS

298 MILWAUKEE STREET, MILWAUKEE, - WIS.

MANUFACTURERS OF
C. P. & J. LAUSON, GAS and GASOLINE ENGINES.
103 WEST WATER ST., MILWAUKEE, WIS.



Moran Elizabeth Milwaukee
Moran Katherine "
Morgan Elizabeth E "
Morris Mary "
Morse Alice "
Mosher Cora E "
Moss Lilly "
Mottram Grace V "
Moulton Lucretia I "
Mowry Vivian "
Mueller Herman "
Mueller Tillie D "
Mullaney Gertrude "
Mullen Marie "
Murphy Josephine F "
Nelson Grace O "
Nelson P T "
Nesler Lynda C "
Neubecker Phoebe A "
Neustadtl Florence K "
Nichols Jessie L "
Nicholson Claire S "
Nickerson Francis W "
Nickey Gertrude "
Nicolaus Richard C "
Nienow Emily A "
Nilan Margaret "
Noble Ella E "
Northern Mary "
Northrup Mary A "
Notbohm Minnie "
Nuesse Elizabeth "
O'Brien Loretta "
O'Brien Mary F "
O'Brien Rose A "
O'Connor Margaret "
O'Connor Nellie "
Officer Florence G "
O'Hanlon R J "
Olcott Emma "
Oldenburg Lucy "
Oldewelt Clara "
Olmstead Bertha "
Olsen Julia E "
Olsen Theodore B "
Olwell Cora "
O'Neil Mamie A "
Oppen Charlotte "
Ormsby Anna C "
O'Sullivan Cecilia "
O'Sullivan Eugenia "
Ott M Adelaide "
Otter Mary "
Otterol Evelyn "
Palmer Julia "
Palutzke Mary "
Papenhagen Martha M "
Parkinson Maude M "
Parnkopf Hattie M "
Parsons Ada M "
Partenfelder Martha "
Pashelles Carrie "
Pashalles Josephine "
Patek Alma "
Patek Eva "
Patter Mabel E "
Peabody Amy "
Peckham Mary G "
Perthel Agnes H "
Peters Elizabeth "
Peters Henrietta "
Peters Susie M "
Peterson Lurana "
Peterson Mary B "
Peterson Pauline "

Pettapiece Lauretta E Milwaukee
Phalan Dorothy "
Phelan Alice "
Phelps Ella "
Phillips Mary A "
Piepenbrink Louise "
Pierron Martha "
Pinning Emma M "
Pokorney Lucy "
Pollock W J "
Post Harriet L "
Pranke Helen M "
Pratt Alice M "
Pratt Minnie "
Preuss Selma D "
Price Hannah E "
Prideaux Annette "
Prideaux Katherine "
Prinz Elsa "
Promberger Wm "
Prutsman Paul E "
Punch Ella D "
Quigg Jane E "
Quinn Jennie "
Quirk Nellie "
Ralm Wm "
Ramsey Cora "
Randall Edna "
Rank Robert "
Rastall Anna G "
Rathmann Franz "
Rathmann Julius "
Redfern Mary E "
Reed Geo H "
Reilly Faun M "
Reilly Grace M "
Reilly Nellie M "
Reinke Gertrude L "
Renz Emilie "
Reuter Bertha F "
Reynolds Anna M "
Rice Margaret "
Rice Sade E "
Richardson Marv "
Richardson Pauline "
Riebe Bertha "
Riedel Cathinks "
Riedy Helen H "
Rieger Emily M "
Ries Jessie M "
Riordan James F "
Riordan Jeremiah P "
Rissman Edward "
Robertson Maude M "
Robrahn Frances "
Rodee Florence B "
Rodee Nellie M "
Rodman Macy D "
Roeder Laura "
Roeffs Constance "
Roesch Norma "
Roethke Louise M "
Rogers Augustus J "
Rogers L Clare "
Rose Elizabeth "
Rosenthal Annette "
Ross Clara "
Ross Gertrude C "
Ruebhausen Ella E "
Ruhnke Reinhard H "
Ruschhaupt Anna "
Ryan Cassie M "
Ryan Kate A "
Ryan Mae "

Sanner Grace E Milwaukee
Sargeant Tillie "
Sarnow Emily "
Saveland Linda C "
Sceets Gertrude "
Schadel Mae "
Schaffrath Wm "
Scheinert Amanda M "
Scheinert Emma M "
Schiess Mollie M "
Schmidt Marie A "
Schmidtill Babette "
Schmidtill Henrietta J "
Schmit Margaret "
Schneider Clara A "
Schneider Emma "
Schneider Mary "
Schoenfeld Martha "
Scholz Gustav "
Schorse Helen "
Schroeder Elizabeth H "
Schuerbrock Adele "
Schuette Marie A "
Schuler Dominic H "
Schuler Mary "
Schultheis Phyllis "
Schumacher Otto C "
Schuman E W "
Schuppert Mathilda M "
Schuster Blanche "
Schwarting Edith "
Schwarting Hattie A "
Schwarting Laura "
Schwartz Carrie E "
Schwartz Meta "
Scofield Katherine G "
Scott Isabelle B "
Scott Stella "
Seidl Louise I "
Seims Ella I "
Sell Wm F "
Senti Bertha "
Severance Pearl "
Shaughnessy Evelyn M "
Shaw Mary "
Shearer Charles E "
Sheehan Julia A "
Sherwood Lucy M "
Shields Elizabeth C "
Shields Mary D "
Shimmin Lucy M "
Shinnick Julia I "
Sholberg Nicholas "
Shorthill Lillian "
Showers Eva "
Sidler Matie "
Siefert H O R "
Siegmeyer Hans "
Siegmund Charles H "
Silver Fanny "
Simmons Wm F "
Simonds Lillian "
Simonis Ernst J "
Simpson Jeanette "
Sinyard Prudence E "
Skiff Mattie "
Skiles Daisy "
Slawson Anna A "
Sloan Elizabeth G "
Slosson May "
Smith Bessie J "
Smith Harriet E "
Smith Marion A "
Smith M Vail "

CREAM CITY PAINT MNFC. CO. Manufacturers of ROYAL BLACK DIAMOND PAINT, for Shingle Roofs and all Woodwork
Where Color is Suitable. The Best Wood Preservative Discovered. 115 Wisconsin Street, MILWAUKEE, WIS.

FINE IMPROVED FARMS
CHOICE TRACTS UNIMPROVED LANDS IN WOOD, CLARK, TAYLOR, PRICE COUNTIES.
Benson & Anderton
MILWAUKEE, WISCONSIN

H. C. Miller Co. 342-6 Broadway, Milwaukee, Wis.
Blank Book Makers.
Labor Saving Office Devices. | Removable Leaf Ledgers | Order Sheets . . . Holders, Binders.
(See adv. in Milwaukee.)



**TEACHERS — SCHOOL—** Cont'd.

Smith Nellie M Milwaukee
Smith Seymour L "
Smithyman W L "
Soik Matta M "
Soley Mary P "
Somers John J "
Sontag Lillian "
Sorenson Sara "
Spangenberg Clara "
Spangenberg Thekla "
Spehr Otto "
Spencer Bettie B "
Spiegelberg Elizabeth "
Sprague Florence "
Springer Felicia "
Spyker Mattie A "
Stamm Lulu A "
Standish Elizabeth "
Standish Lucy C "
Stark Alma D "
Starkey Mary A "
Steen Adelaide M "
Steffens Emma M "
Steiner Anna "
Steiner Louise A "
Stern Julia "
Stern Leo "
Stevenson Jane A "
Stewart Nettie A "
Stillman Clara "
Strass Alice "
Stratman Helene "
Straube C B "
Streckewald Eleanor "
Street Ida M "
Strohm Etna M "
Stuckert John F "
Suckow Elsie L "
Suckow Minnie L "
Sullivan Anna R "
Sullivan Nellie A "
Swett Nettie "
Taugner Mary T "
Tennant Elsie "
ter Jung Augusta "
Teweles Lotta "
Teweles Rose "
Thal Helene B "
Thies Alice "
Thies Lillian C "
Thompson Clara "
Thornberg Edith "
Tidmarsh Genevieve "
Tiefenthaled Laura "
Tiefenthaler Leo "
Tiefenthaler P "
Tillson Louise "
Tollefson Emma H "
Tomanek Mattie E "
Tomelty Mary "
Toohey Maria "
Torney Julius L "
Traeger Ernst "
Tschoepe Bertha "
Tutkin Ida "
Tyre Anna "
Tyre Olga "
Uber Anna "
Uber Matilda "
Ulbricht Lydia "
Utermark Henrietta "
Valentine Louise "
Van Schaick Emma "
Vanschaick Mae W Milwaukee
Vibber Nettie A "
Vollmar Carrie L "
von Cotzhausen Laura "
von Stockhausen Emma "
Wackler Katharine "
Wagner Frieda "
Wagner Hertha "
Wagner Paula "
Waigli Eleanor "
Wakefield Emma A "
Walsh Frances "
Walsh Sarah C "
Warnecke August "
Warner Blanche "
Warner Dezelle T "
Warner Nellie "
Warth Bertha "
Wasweyler Anna G "
Watermolen Belle "
Watson Annie E "
Webb Lindsey "
Weber Nellie C "
Weihe Herman J "
Weiland Margaret "
Weinberger Jennie D "
Weinstein Albertina "
Weissbach Frederick "
Welch Alvira "
Welch Carrie L "
Welch Isabella "
Welch Nellie A "
Weld Rena "
Welsh Mary R "
Werner Fred W "
Wettig Anna "
Wettig Caroline M "
Wettstein Frances "
White Harriet E "
White Mary E "
Whitehead Bertha "
Whitley Alice S "
Wiemer F M "
Wilde Frank A "
Wilde Samuel "
Wilde Samuel H "
Williams Anna C "
Williams Katherine R "
Williams Mary T "
Wilson Adelaide "
Wilson Charlotte M "
Winkler Rosalie "
Winton Florence S "
Witt Robert H "
Witte Louise A "
Wolf Mary C "
Worms Jessie "
Worthington Fred "
Wright Helen Ethel "
Zahl Elsie "
Zahn Nettie "
Ziegler Margaret J "
Zimmerman C F A "
Zinna Ilma "
Zoerb Linda E "
Bergem J F Mineral Point
Adams Alma Minong
Sherman Daisy "
Burg J E Monches
Dempsey Robert "
Kindschy E Montana
Derham Kittie Montello
Donaldson Lizzie "
Murley Miss Elsie "
O'Brien Kittie Montello
Orchard Milton Montfort
Rean W T Monticello
Corlett Emily Mount Hope
Geyer Henry Mt Horeb
Briggs Harvey Mount Sterling
Harris A Mt Tabor
Norris J E Muscoda
Heinrich Lena Mylrea
Petersen Gunda "
Mueller Elsa Naugart
Elmer W E Necedah
Hess John Nenno
Nussle Adelaide New Auburn
Thompson Fred New Lisbon
Hamilton W J New London
Wilson Albert Newry
Davis Hattie Newton
Kelley Louise Niagara
Flanagan Margaret "
Lawson Katherine "
Roemer Theophila "
Seymour Edith "
Verplonch H G "
Cairn Ella Norrie
Cay Virginia "
Craine Ella "
Behlomer Rose North Andover
Dunham Myrtle North Crandon
Fairchild Lillian "
McDonnell Nellie "
Buell Ida North Hudson
Johnson Mrs C B "
Sievers Peter North Milwaukee
Mann M North Prairie
Sherman Ida "
Owen Bertha Oak Grove
Fox A G Oakland
Larson Flora "
Brown E Odanah
Cole C E "
Erwin Susan "
Moore M "
Walker Nellis "
Woolsert Maude "
Russell E E Ogdensburg
Gorman H E Olivet
Hanson Otis "
Sheldon E E Omro
Gould Franklin Oregon
Sater Clara Orfordville
Kensella Mrs T J Orienta
Anderson Edna Oulu
Farland Laura "
Morris Eva "
Nagle N "
Quam Anna "
Campbell Rose Oxford
Kerbaugh May "
McNutt Eva "
Mason Edith "
Nickerson Nettie "
Wright Lois "
Thorne A J Palmyra
Ray C R Pardeeville
Haggerty P J Park Falls
Sprague Nellie Patch Grove
Wheeler Wm T "

Folding Paper Boxes of all kinds.
185-191 Milwaukee Street, - - MILWAUKEE.
Memorials Box Company
Fredonia Wisconsin

KRUS ENGRAVING CO. DESIGNING HALF-TONE ZINC-ETCHING
EVENING WIS. BLDG. MILWAUKEE

**Interior Woodwork Co.**
Cor. Park St. and Fifth Ave. Tels. South 37 and 38.
MILWAUKEE, WISCONSIN.

ROOFING MATERIALS,
Building and Insulating Papers.
PAROID ROOFING.



| | |
|---|---|
| Bailey Effie | Perida |
| Bridgman B W | Phillip |
| Clermont Ida | Phlox |
| De Haan Rev | " |
| Pritchard Alice | Picketts |
| Coates Edward | Pine River |
| Skinner Martha | " |
| Dafore G E | Plainfield |
| Atcherson Mamie | Plainville |
| Atcherson Maude | " |
| Cook Grace | " |
| Douglas Maybelle | " |
| Edmonds Elma | " |
| Elliott Jessie | " |
| Hayes Maywin | Plat |
| Carpenter Myrtle L | Platteville |
| Dudley W H | " |
| Gentle T G | " |
| Livingston J W | " |
| Mitchell M J | " |
| Pretlow Isabella | " |
| Schuster Clare | " |
| Todd Jessie | " |
| Weld Laura H | " |
| Whitney Myrtle V | " |
| Wilgus J A | " |
| Williams W H | " |
| Kenk Augusta | Pleasant Prairie |
| Morrison R | Plover |
| Gaffron Otto | Plymouth |
| McCullough Jas | Poniatowski |
| Raymond Miss | Poplar |
| Swanson Emma | " |
| Clough W T | Portage |
| Blaudin A A | Port Washington |
| Babcock Grace | Port Wing |
| Mateson G A | " |
| Rose Laura | " |
| Peters Henry | Postlake |
| Snyder Edna | " |
| Reynolds E A | Potosi |
| Powers J F | Poynette |
| Kolb P A | Prairie du Chien |
| Cook A B | Prentice |
| Kelley G V | Princeton |
| Olman Oscar | " |
| Dillet Andrew | Pulaski |
| Staege S | Pulcifer |
| Greenwood Mellen | Quincy |
| Vanderbilt Andrew | " |
| Anderson Ella | Racine |
| Anderson H D | " |
| Anderson Ida A | " |
| Augustine A B | " |
| Bagnall Bessie M | " |
| Baltes Helen L | " |
| Barber Florence D | " |
| Barr Ethel E | " |
| Bates Ethel M | " |
| Bauer Oscar H | " |
| Beffel Barbara | " |
| Bell Florence | " |
| Bishop Helena A | " |
| Bissell Litta M | " |
| Blackhurst E W | " |
| Bleidorn Martha | " |
| Bolton Louise E | " |
| Borland J C | " |
| Bosustow Lillian G | " |
| Bowen E J | " |
| Brewer Phebe | Racine |
| Burr E F | " |
| Butler R S | " |
| Campbell E M | " |
| Carroll S S | " |
| Chadwick Cora M | " |
| Christenson Emma D | " |
| Christenson Mamie | " |
| Church Anna | " |
| Clancy Anna | " |
| Clancy Anna L | " |
| Clancy Bessie | " |
| Clinton Grace R | " |
| Clunie Edith | " |
| Colbert Cecilia | " |
| Colbert F B | " |
| Collier Effie A | " |
| Colville Jean | " |
| Cooper Kate | " |
| Craig Camille M | " |
| Craig Rose S | " |
| Craker Elsie C | " |
| Dana M Abby | " |
| Deardorf Robert | " |
| Decker Suzette | " |
| Denninger Paul | " |
| Dill Victoria M | " |
| Dingee G P | " |
| Dooley Katherine | " |
| Doolin E M | " |
| Dysart Lulu M | " |
| Erskine Ethel H | " |
| Evans Elizabeth | " |
| Fahey Genevieve B | " |
| Fahey Katherine | " |
| Fahey Mary A | " |
| Fahey Mayme R | " |
| Fahey Nellie | " |
| Foote Elizabeth | " |
| Foreman Ella | " |
| Fries Dona | " |
| Fry Harriet P | " |
| Gabriel Lucy M | " |
| Gallagher Mary L | " |
| Garvey Kate A | " |
| Geraghty Sara J | " |
| Gertenbach A O | " |
| Gibson M R | " |
| Gilday Kathryn | " |
| Gorton Anne | " |
| Graham Verna | " |
| Grandt Julia | " |
| Graves Luoia | " |
| Grimes Katherine | " |
| Haidle Edith | " |
| Hanley Elizabeth A | " |
| Hanna Ida M | " |
| Hanson Clara E | " |
| Hanson Edith | " |
| Hanson Elinor A | " |
| Harris B M | " |
| Hart Margaret | " |
| Haylett Abbie P | " |
| Headley W F | " |
| Henrickson Henry | " |
| Hermes Mattie C | " |
| Hibbard D O | " |
| Hilt Katherine | " |
| Hinchliffe Jessie A | " |
| Holt Ivah | " |
| Hood Elizabeth A | " |
| Howe Ida | " |
| Hoyle M V | " |
| Hughes Della | " |
| Hyde Cassie E | " |
| Ingram Flora B | Racine |
| Jarvis Margaret | " |
| Jensen Jessie C | " |
| Johnson Ada G | " |
| Johnson Amanda | " |
| Johnson K V | " |
| Jones Alice B | " |
| Jones Cassie | " |
| Jones Elizabeth E | " |
| Jones Lillian E | " |
| Kelley Hazel B | " |
| Kelley Kate S | " |
| Kincaid Margaret S | " |
| Knight Margaret | " |
| Lamserd Willard | " |
| Lawrence Jeannette | " |
| Leach A E | " |
| Ledwick Mabel I | " |
| Lewis L M | " |
| Lewis Mary E | " |
| Lingsweiler C L | " |
| Lloyd A C | " |
| Long C E | " |
| Lund N T | " |
| McCarthy Lillian | " |
| Mabe Mame | " |
| Macek Blanche | " |
| MacNees E Ellen | " |
| Madorey Ida M | " |
| Mainland Barbara | " |
| Mainland Christie C | " |
| Martin E S | " |
| Milliman Louise J | " |
| Mohr Nellie K | " |
| Morey Edith V | " |
| Morris L J | " |
| Morris Sarah | " |
| Murphy Gertrude | " |
| Murphy Mary | " |
| Murphy Mary A | " |
| Naylor Ida B | " |
| Near Mary E | " |
| NcCollins John C | " |
| Noble Ellen M | " |
| Oakes I H | " |
| Oliver Emma L | " |
| Oliver Olive B | " |
| Olson Mary L | " |
| Palmer Mary R | " |
| Peck Ida E | " |
| Philbrook Elizabeth | " |
| Pond Mrs Addie C | " |
| Porter Susan M | " |
| Prevost Amelia M | " |
| Proctor Hettie L | " |
| Pugh K | " |
| Rapps Carrie | " |
| Reitler G | " |
| Rendall Elizabeth A | " |
| Roe Nettie E | " |
| Roland E | " |
| Rowan Katherine L | " |
| Rowan Mary V | " |
| Rowland Elizabeth A | " |
| Rowland Louise J | " |
| Rowlands Mabel | " |
| Samuel M | " |
| Schulz Henrietta | " |
| Secor Frances A | " |
| Shulz Helen | " |
| Skow E C | " |
| Smith Marion | " |
| Smith M L | " |
| Speer Gertrude A | " |
| Tait Ellen R | " |

**T. E. BRENNAN COMPANY**
Milwaukee National Bank Building,
Adjusters for the Insured. Ask the Banks and Jobbers about us.
INQUIRIES BY WIRE AT OUR EXPENSE.
MILWAUKEE, WISCONSIN

(See Page 5.)

**SONNICHSEN & STIELOW**
PATENT EXPERIMENTING A SPECIALTY.
128 *Sycamore Street.* - - - MILWAUKEE, WIS.

ANALYSES OF FOOD AND FEED Products Our Specialty
INDUSTRIAL CHEMICAL INSTITUTE OF MILWAUKEE, 644-646 BROADWAY, MILWAUKEE, WIS.



R. G. DUN & CO., The Mercantile Agency Geo. Douglass, Mgr. Wells Bldg. Milwaukee, Wis.

**TEACHERS — SCHOOL—** Cont'd.

Tait Jessie U Racine
Talbert E L "
Thayer Mrs Jessie E "
Thompson Elizabeth L "
Thompson Nellie C "
Tilly A G "
Trist Cora "
Trist Grace "
Trull L M "
Tuttle Eva "
Upchurch Lucy D "
Vrooman Charles V "
Waggoner Zoe B "
Walrath Cornelia R "
Watts Lillian "
Wetrout Fern F "
Wilbor A J "
Williams Jeannette E "
Williams Jennie "
Williams Nellie S "
Willmarth E H "
Winnie A J "
Winnie May E "
Wolfe A L "
Wright Alma "
McCrary E W Randolph
Goldthorpe C C Readstown
Phelps Lizzie Redgranite
Koonz C H Red Springs
Miller Rosa "
Baldwin J B Reedsburg
Gilmore H F Rewey
Grimes C W "
Abbott Irene Rhinelander
Calkins Mayme "
Converse Rena "
Davis Grace "
Dean Jennie "
Desmore Alvina "
Doern Caroline "
Donnelly Mrs A "
Eby John "
Elliott Mary "
Foster Evelyn "
Foster Lillian "
Genett Edna "
Halladay Cora "
Hamilton Mrs Nettie "
Hickey Ella "
Hogan Myrtle "
Holland Ethel "
Horr Belle "
Jennings Anna "
Kueht Alma "
Lally Grace "
Liesman Lucy "
McDonald Mary "
McMahon Hannah "
McQueen Isabella "
Mahoney Gertrude "
Plugh Nellie D "
Plunkett Anna "
Rogers Ivy M "
Vaughn Virginia "
Vetting Lilla "
Walsh Alice "
Walsh Fanny "
Walsh Harriet "
Walsh Kate "
Whiting Winona "
Wilson Edna "
Youngs Mrs H R "
Andrews Bernice Rib Falls
Casey Alice Rib Lake
Gummerson N "
Hewitt Vinnie "
McClelland E C Rice Lake
Bushnell Jessie Ripon
Chandler C H "
Clark E W "
Erickson F B "
Erickson F M "
Harwood Mary C "
Hayden E S "
Hill Edith "
**Hughes R C** "
McAssey Mary "
Marston O J "
Meier T F "
Merrell E H "
Milliken C S "
Powers H H "
Sherin H G "
Spooner Mrs Jessie "
Stewart M A "
Weida G F "
Wyman Emma S "
Clark L H River Falls
Ewing A L "
Pardee C T "
Wartinber D F Roberts
Best Margaret Rochester
Haselton F W "
Hoyle M V "
Kuyper Jennie "
Toan E G "
Martin Carrie Rolling Prairie
Felts C O Roosevelt
Knobl John "
Dolton Elvira Rose Lawn
Craig Mrs W R Royalton
Ferebee Don Sabin
Householder Fred F "
Weis Math St Lawrence
Gerhard Mary St Nazianz
Adams A Salem
Waddell Miss "
Couillard Nellie Simpson
Stenerson Martin Sand Creek
Seeney Helen Sayner
Lynch Marguerite Seneca
Mearston A C "
Devoe Connie Sextonville
Nee Thomas "
Anderson Julia Sheboygan
Ashby Harriet "
Bartlett Ella "
Benedict Edith "
Bennink Lucinda "
Bishop Edna "
Bishop Leila "
Brasure H E "
Buck Mary "
Cole A H "
Collentine Mary "
Dahringer Edna "
Dieckmann Etta "
Diehl Ida "
Duenkel Hilda "
Dymes Margaret "
Ebeling Ida "
Eggert Arthur "
Felker Sarah "
Flipse Louis "
Frazey Nellie Sheboygan
Fricke B "
Fricke Clara "
Geussenhainer Lily "
Gist Grace "
Goerlitz Minna "
Grade Wm "
Groezinger Elsie "
Hanush Henry "
Isaak Emily "
Jacobsen Christine "
Kohler Marie "
Langmaas Nettie "
Lascelles Bessie "
Leverenz H F "
Lieurance Marie "
Lieurance Ruby "
Long M K "
Maywood Margaret "
Meyer Julia "
Neumeister Alma "
Richards Lora "
Richter Alma "
Rosenthal G W "
Schneller E "
Seeley Verna "
Seidemann Cora "
Senn Alfred "
Soland Johanna "
Sonleitner E "
Speck Adele "
Squire Alice "
Strickland E "
Tarnutzer A D "
Tautenhooft Nellie "
Telgener Alva "
Thew Jessie "
Ullrich Minnie "
Van Luven Verna "
Viehweg Ernst "
Wagner Lillian "
Washburn Laura "
Wedemeyer A "
Werner Tillie "
Williams M "
Wolf P K "
Zahn Tillie "
Zufelt Z Z "
Kingsford A C Sheboygan Falls
Larsen Alma Shennington
Shackley Mrs Irma "
Borker C A Shiocton
Brown A G "
Lonkey Mrs G "
McFarland Frances "
Stewart Lizzie "
Arens John Shirley
Bratt Eunice Shopiere
Drafahl Sarah "
Sweet Ida L "
Murley J H Shullsburg
Bernhoft Mary Silver Lake
Yule Mabel Somers
Leins J J South Germantown
Hayward Hattie Spencer
Ketcham Ray N "
Parrett Ida M "
Siecke Aug "
Kasper Louise Split Rock
Senn Tena "
Iselin Mrs Lena Spring Bluff

Geo. F. Rohn, "Everything Electrical." { Complete Stock of Electric Light Supplies at Market Prices Prompt delivery. MILWAUKEE.

**POLK'S PUBLICATIONS:** Gazetteers and Business Directories of MANY STATES, Medical and Surgical Register of the United States, Dental Register of the United States, Milling, Lumber and Real Estate Directories, and OVER 70 CITY DIRECTORIES.



Hart C C Springbrook
Marriman James M Stangelville
Schultz John L "
Shienondle Enice "
Cleary Ella Stark
Jakesh Jos "
Kennedy Sarah "
Linnane Mayme "
Lomane M "
Aylward Prof J J "
Heinrich S Stettin
Kollath S "
Krause I "
Clearines Niquette Stiles
Frechette Nora "
Winchel M Stitzer
Webber A W Stoughton
Eddy R J Sun Prairie
Anderson J O Superior
Babcock Myra "
Banks M L "
Barbour C W "
Bauer B J "
Beebe J E "
Bergen G B "
Bessaw Ada "
Best M E "
Bettes A E "
Bischoff Mabel "
Blood E B "
Boots S E "
Brown E E "
Burnham Elizabeth "
Burnsen Mathilda "
Burt L M "
Bury Agnes E "
Bush L E "
Calef Evelyn "
Carpenter M E "
Cheney L M "
Christie A C "
Christie I R "
Christie M E "
Clark Gracia "
Clemens P B "
Coburn F A "
Conley E M "
Conley M H "
Conrad A T "
Conrad Margaret "
Conway Margaret "
Cook A A "
Cook A B "
Corkery F C "
Corkery Marion "
Cornell E M "
Cowie A M "
Cowie L G "
Cronk L D "
Crumpton H B "
Crumpton M B "
Crumpton O J "
Curry M B "
Dare Daphne "
Darlington Gertrude "
Druffenbach Minnie "
David Josie "
Davis A J "
DeLong E H "
Dighton M O "
Dobie J C "
Doe Lucina "
Doey G J "
Donlin Nellie "

Doye M E Superior
Duff E C "
Eaton H L "
Erichsen Gertrude "
Fairall Henriette "
Farrell T F "
Ferguson Katherine "
French C E "
Gates F J "
Gates Gertrude "
Geary Grace "
Gillard B K "
Gillett A D S "
Glendenning B B "
Goodman Matie "
Grace Z M "
Grady A E "
Gregory A L "
Hacker L E "
Harper J H "
Harrington Amelia "
Harrison C A "
Hawley H R "
Healy A A "
Herbert M E "
Hewson C V "
Heyer Josephine "
Heyer O F "
Hill F J "
Hill H A "
Holman Mabel "
Holman Meta "
Howson Mabel "
Hudson Emma "
Hudson Minnie "
Hunter Edith "
Hunter Margaret "
Hyslop Maud "
Irish C S "
Jackson B B (supt) "
James B B "
Johnson E E "
Keys Belle "
King J G "
King M C "
Kinne Ella "
Kleis L E "
Kromer M A "
Langley Lily "
Larson E E "
Larson Lizzie "
Larson Marie "
Lawton Mary "
LeClair G E "
Lloyd-Jones M R "
Lonegan Nellie "
Lynch S A "
McCaskill J A "
McConnell N E "
McCormick E R "
McCullen N V "
McGraw E W "
McHugh Katherine "
McKay N N "
McLean I E "
McNeill I C "
McQuarrie T W "
MacRae Margaret "
Maddock W E "
Maxwell J E "
Merrill J A "
Merry C A "
Metsker M E "
Miller B M "
Miller E V "
Moodie E J "

Munro Jennie Superior
Murray Elizabeth "
Myrtetus J L "
Newman A D "
Newman Belle "
Nicholson K M "
Norcross G L "
Nye M C "
Oates E E "
Oates E L "
O'Neill Mary "
Padden M E "
Paddock Eva "
Page D C "
Payn N B "
Pelletier M A "
Penfound Rena "
Pettengill F D "
Pierce Minerva "
Pinkham Leona "
Purdy E G "
Raettig Irma "
Rasmussen E P "
Reeve S L "
Ritzman Hannah "
Roberts M L "
Robertson A L "
Rogers Dell "
Russell E E "
Schlegel Catherine "
Scott Belle "
Schwarm Henry "
Sechler Grace "
Shaw B V "
Shong A C "
Smith C W "
Smith R L "
Sorum J S "
Spaulding C D "
Spooner L C "
Stack T M "
Stroud C M "
Sullivan Alice "
Sweet L S "
Sweetnam I L "
Swift D W "
Thompson N H "
Turnbull E L "
Vince Bertha "
Vivian W A "
Waterman L B "
Watkins A E "
Waughn C A "
Webster Wilhelmina "
Whealdon A D "
Wigdahl Helen "
Williams Edith "
Witham C E "
Wolford Blanche "
Wood Blanche "
Wood C M "
Woodbury Maud "
Woodward Rose "
Wright E B "
Yates O M "
Yeakle J V "
Yerka Elizabeth "
Furs F Sussex
Nelson Josie "
Eckhardt Mrs L Sylvan
Glick Izero "
Gibson Pearl Taycheedah
Hein Elsie "
McMahon A M "
Plagemann Frederick Thiensville

**WM. BAYLEY & SONS CO.,** 732-766 GREENBUSH ST. MILWAUKEE, WIS. **GENERAL FOUNDERS and MACHINISTS** Iron Work for Buildings, Heavy Machinery Castings, Catch Basins and Manhole Covers. Stable Fixtures of all Kinds.

**The Name and Address of every Real Estate Dealer** IN THE UNITED STATES IS GIVEN IN **POLK'S REAL ESTATE DIRECTORY,** Also Abstracters of Title, Digest of Realty Laws, Etc. R. L. POLK & CO., Chicago, Ill.

NO BETTER SCHOOL ANYWHERE.

**Green Bay Business College.**

Thorough Courses, Modern Methods, Expert Teachers.

E. F. QUINTAL, Prop.

(See opp. p. 422.)

Mining Brokers, Timber Land Agents, Mineral Lands, Investment Companies, Trust Companies, Real Estate Dealers, Addresses of all in the United States given in POLK'S REAL ESTATE DIRECTORY. R. L. POLK & CO., Chicago, Ill.



**TEACHERS — SCHOOL— Cont'd.**

Raloff Emily Thiensville
Mills Claude Tioga
Schaner A G Tisch Mills
Maxson C H Tomah
Dalton Harriet Tony
Graves Idella Trempealeau
McCormick C J "
Cowley Troy
Thompson A E Two Rivers
Kenyon Otho Union Center
Larkin Belle "
Cushing Esther Upson
Glertel Ida Urquhart
Wudi Frank "
O'Brien Florence Van Dyne
Washburn Charles Viola
Gardner H L Viroqua
Lowth Frank J Walworth
Peterson Dora Walsh
Peterson Ella "
Peterson Mary "
McAuliff Doris Warrens
Reinhard Leona "
Broderick E M Washburn
Bronson I L "
Chittenden M C "
Culver Maude "
Dougherty E E "
Evans M M "
Gibson Florence "
Grindell Ada "
Hainke H B "
Hanson May "
Kearns Dora "
Lange Adele "
McCabe Florence "
McKenna Grace "
Mueller Bertha "
Oscar Stephen A "
Peterson Nora "
Quamman Lena "
Ray I D "
Ringrose Cora "
Sands Marie "
Smith A C "
Smith Jessie N "
Starling Jennie "
Stewart E L "
Swenson Caroline "
Tormey E F "
Hatch C L Waterloo
Barber Laura Watertown
Barganz Ida "
Boettcher Clara "
Bramer Alice "
Bredow Julius "
Corbet Margaret "
Corbet Theresa "
Eiffler Annie "
Fuerstenau Wm T "
Giblin Mary "
Grothe E W "
Grothe G C "
Hedler Esther "
Hoyer Olga "
Jaeger Helen "
Jaeger Louise "
Jonat J E "
Kelly May "
Killian Marie "
Koenig Ella "
Kopp Ida "

McDonald A A Watertown
McDonald Nellie "
Marquart Bertha "
Meyer F Henry "
Moak Orleana "
Muench Max "
O'Brien M E "
Pingel Louis "
Podewells Gertrude "
Ryan Catherine "
Schumacher H A "
Stacy C S "
Steinmann Leona "
Throne Bessie "
Volkmann Hilda "
Voss Edna "
Weise Mary "
Wilder Ella "
Williams Lizzie "
Assel M E Waukesha
Barnes Laura "
Bidwell E R "
Bidwell I M "
Bouault Justine "
Bryant D E "
Burke M J "
Burnett J A "
Coleman Jennie "
Connell Carrie "
Connell Catherine "
Cooke Lucile "
Cooke Luella "
Cramp A J "
Cramp Lilly "
Dean Gertrude "
Dickie Sarah "
Dieman Ida "
Edwards I M "
Esterly Florence "
Faulkes Wm O "
Flattery Amanda "
Fowlie Wm M "
Ganfield W A "
Garrity George "
Granger I M "
Gredler L E "
Hale F C "
Hall W O "
Hamrick P S "
Hatch Eva "
Haynes Henrietta "
Imig Coral "
Johnson Randall "
Johnston Wm N "
Kaul Myrtle "
Kennedy Lottie "
Laing C M "
McCabe Amber "
McCorkle B "
McCorkle Laura "
McNaughton Clara "
McVicar Mary "
Markle M M "
Mueller Emma "
Neubecker Phoebe "
Orth Louise "
Phillip H E "
Radford Frances "
Rankin M N "
Ross A B "
Rosseler J S "
Ruedig Ella "
Slawson A A "
Sleep A M "
Smith A J "

Stewart Levina Waukesha
Stoekel Anna "
Terry H L "
Vanderpool C A "
Walbridge Ellen "
Walton M C "
Whitney Ella "
Whitney Wildon "
Banting G O Waupaca
Clark Mary E Waupun
Heath Marion "
Loomis G F "
Armstrong L V Wausau
Baker I "
Bauer L "
Becker H L "
Bedell O E "
Benson E C "
Benson Walter "
Bentz Hattie "
Bessey Agnes "
Bessey Beatrice "
Bishop Nannie "
Blunte Alice "
Bock Grace "
Boehm P W "
Bohrer R "
Boyles Lillian "
Braun Ida "
Briggs J P "
Briggs M E "
Bryant Bessie "
Bucklin Myra "
Bury Rosa "
Cady C A "
Carpenter A H "
Cate H E "
Chellis Wm "
Colby A R "
Connoley Emma "
Deyoe E M "
Deyoe L M "
Dickey Marion "
Dretzke Wm "
Eckles M I "
Feldhauser M A "
Froemming C H "
Giese Christopher "
Gilham Estella "
Gilmore M S "
Hansen A W "
Hart Mary "
Haskin M A "
Haskin M L "
Heckmann Wm "
Hurley Margaret "
Jaeger Emma "
Jenkins A M "
Johnson Wm R "
Keir G M "
Kreutzer R D "
Kuckuk E "
Kummrow Emma "
Lampert L D "
LaPier B "
Lathrop E A "
Lemke A H "
Lillie Myrtle "
Lucas Edna "
Lucas Elva "
McGrath Margaret "
Marsh G "
Marsh Maud "
Marsh M B "
Marson M S "

**BELTING and SUPPLIES** Leather Belting, Shafting, Pulleys, Hangers, Etc.

Wisconsin Machinery & Manufacturing Co., Milwaukee, Wis.

BLUE ROCK NATURAL LITHIA WATER Best of all for Kidneys, Bladder and Stomach.
ROCK COUNTY MINERAL WATER COMPANY, JANESVILLE, WIS.



Marth Anna Wausau
Maynard J G "
Merk Helen "
Miller Ada "
Miller N E "
Mitchell M A "
Momburg Elizabeth "
Momburg Emma "
Morisette M "
Mower M M "
Muck E C "
Nutter N M "
O'Brien Estella "
Osen C A "
Peck A E "
Peterson A M "
Peterson Gunda "
Powers Clara "
Prince Lillian "
Purves Mae "
Randall E G "
Rankin Annie "
Reed E M "
Ryan Elizabeth "
Ryan Frances "
Rylander E "
Schwentkofske Clara "
Stofer J S "
Stuhlfauth L "
Taplin B "
Templeton Maria "
Tressider C B "
Tripp Fannie "
Voswinkel L E "
Wawrzniak J "
Welland Coral "
Wells O E "
Wheeler L V "
Williamson K H "
Wilson M "
Young Alida "
Jack R E Wautoma
Vaughan Lulu Wauzeka
Jones E Jas Weblake
Thatcher Mrs Sara "
Dietz C H West Bend
Wheelock J H Westfield
Ames Myrtle West Lima
Gore W E "
Everson Edna West Prairie
Lawson Belle West Rosendale
Pinch Marion "
Enright J J Weyauwega
Hughes Lizzie Whitewater
McCutcheon M L "
Rittenberg H "
Rogers Cornelius "
Salisbury Albert "
Schutts G C "
Watson W S "
Boulden Etta Wilmot
Bufton Eda "
Duffy Beatrice "
Minsart Antone "
Beebe Irene S Wiota
Blaine Agnes "
Sullivan Agnes "
Clark Jas H Woodford
Labuni Ella Woodland
Jones Claudia Woodman
Larson Miss A Wyeville
Sladtky G Zander

**TEAS, COFFEES AND SPICES—WHOLESALE.**

(See also Grocers—Wholesale).

Glasow H P Fond du Lac
Kinke Mercantile Co "
**Joannes Bros Co**
(see corner cards in Classified General Stores) Green Bay
Apel-Davis Co Milwaukee
Bour J M Co The "
Flint J G Co "
Holland Coffee Co "
Koehler-Clemens Co "
Robertson T Co "
Spangenberg C E "

**TEAS, COFFEES AND SPICES.**

(See also Grocers.)

Griesch N J Antigo
Appleton Tea and Coffee Co Appleton
Paine W M & Co "
Malone & McCaffrey Beaver Dam
Beloit Tea Co Beloit
Regal Spice Co "
Chicago and Racine Tea Co Burlington
Hageman R C Chilton
Thornton M A Chippewa Falls
Hemingway Mrs C E Delavan
Grand Union Tea Co Eau Claire
Crosby R H Fond du Lac
Northwestern Tea Co "
Obma Abraham "
Peerenboom T P Grand Rapids
American Tea and Coffee Co Green Bay
Ceylon Tea and Coffee Co "
Monday-Gerlach Tea Co "
Janesville Spice Co Janesville
Monday-Gerlach Tea Co Kaukauna
Chicago and Racine Tea Co Kenosha
Kenosha Coffee Roasting Co "
Grand Union Tea Co La Crosse
Madison Tea Co Madison
Wiswall E C "
Grand Union Tea Co Marinette
Mangold E L Marshfield
Paine W M & Co Menasha
Agne Julius Milwaukee
Amsterdam Coffee Co "
Badger State Tea Co "
Baker John "
Ballard E A "
Beers A M "
Bumbalek Cyril "
Clancy James Milwaukee
Deacon W H "
Del Corte Coffee Store "
Dow J D "
Eagle Tea and Coffee Co "
Gedlinski M S "
Golbeck Charles "
Great Atlantic and Pacific Tea Co "
Grocers Roasting Co "
Grossman Wm & Co "
Gruenewald E G "
Heidner Louis "
Helmer E J "
Hensel P J "
Jewett & Sherman Co "
Josewitch Adolph "
Kellner Wm "
Kirschinger Louis "
Klingelhoefer Peter "
Knell-Prengel & Steltz Co "
Knoernschild Walter C "
Kosky L F "
Krantz Adam "
Lotze Emil "
Miller John M "
Miller Nicholas "
Milwaukee Mexican Coffee Co "
Milwaukee Tea Co "
Monday-Gerlach Co "
New York Tea Co "
Obme Tjeerd "
Oriental Tea Co "
Overland Coffee and Spice Co "
Puestow Wm C "
Red Seal Coffee and Tea Co "
Richter A J "
Rodermund Frank "
Royal Importing Co "
Royal Tea Co "
Schultz & De Witt Co "
Seydel Paul "
Stauff Ernest "
Taylor Wm "
Thielke F E "
Vogenitz & Ruhnke "
Walker L B "
West Side Tea and Coffee Co "
Wisconsin Tea and Coffee Co "
Wittenwyler & Smith "
Grand Union Tea Co Oshkosh
Oshkosh Spice Co "
Paine W M & Co "
Paxton C H "
Holschsuh & Holschsuh Plymouth
Consumers Tea Co The Racine
Grand Union Tea Co "
Hinchliffe Thomas "
Lassen M B "
Grand Union Tea Co Sheboygan
Sheboygan Coffee Co "
Finch T H Stevens Point
Kitz C A "

Abstracter NED WITHERS, REAL ESTATE "The Rookery," ASHLAND, WIS. BOX 176 Statements of Taxes Furnished.

Robt. B. Clark WHOLESALE Buyer and Shipper HAY, GRAIN, SEEDS, POTATOES CHIPPEWA FALLS WIS. Write for Prices

A. C. UECKE, CUMBERLAND, WISCONSIN.
Real Estate and Unimproved Lands. (See page 12.)



G. Colnik Mnf'g Co., Manufacturer of all kinds of Metal Goods, Office and Desk Railings, Brass Wickets, Fences, Creetings, and all kinds Ornamental Iron Work. 221-225 Eighth St., MILWAUKEE, WIS.

**TEAS, COFFEES AND SPICES**—Cont'd.

Oleson O J Sturgeon Bay
Wentzel Tea and Coffee Co Superior
Bancroft B W Waukesha
Diedrich Wm J "
Whaling Mrs E M "
Munson J N Wausau
Rhoades E C Wausau

***TELEGRAPHY SCHOOLS.**

(See also Colleges, Schools, Etc.)

**Capital City Commercial College** (see p 571) Madison
**Milwaukee Telegraph School** Milwaukee
**Shawano Business College** (see p 1113) Shawano

***TELEPHONE APPLIANCES—MNFRS.**

**Vought-Berger Company The** (see p 527) LaCrosse

***TELEPHONE CROSS ARMS, PINS AND BRACKETS.**

**Columbia Mnfg Co** (see p 141) Antigo

***TELEPHONE MNFRS.**

**Vought-Berger Company The** (see p 527) LaCrosse

***TELEPHONE SWITCH BOARDS.**

**Vought-Berger Company Thee** (see p 527) LaCrosse

***TELEPHONES.**

**Vought-Berger Company The** (see p 527) LaCrosse

**TELEPHONE COMPANIES.**

Wisconsin Telephone Co Abbotsford
Badger & Son Albany
Wisconsin Telephone Co Algoma
Amberg Tel and Tel Co Amberg
Amery Electric Co Amery
Fox River Valley Telephone Co Appleton
Wisconsin Telephone Co "
Arcadia Telephone Co Arcadia
Argyle Tel Co Argyle
Wisconsin Telephone Co "
Ashland Home Tel Co Ashland
Wisconsin Telephone Co "
Union Telephone Co Avoca
Baldwin Telephone Exchange Baldwin
Independent Consolidated Tel Co Barneveld
Wisconsin Tel Co "
Barron County Telephone Co Barron
Ashland Home Tel Co Bayfield
Wisconsin Tel Co Beaver
Wisconsin Tel Co Beaver Dam
Belleville Tel Co Belleville
B B Tel Co Belmont
Platteville, Rewey & Ellenboro Tel Co "
Pleasant View Tel Co "
Rewey & Mineral Point Tel Co "
Beloit Telephone Co Beloit
Wisconsin Telepnone Co "
B B Tel Co Benton
White Oak Tel Co "
Wisconsin Telephone Co Berlin
Birnamwood Telephone Co Birnamwood
Central Wisconsin Telephone Co Black River Falls
Badger State Tel Co Blanchardville
United Tel Co "
Wisconsin Tel Co "
Bloomer Telephone Co Bloomer
Farmers' Tel Co Bloomington
Independent Consolidated Tel Co "
Peoples Tel Co "
Wisconsin Tel Co "
Farmers' Tel Co Boscobel
Independent Consolidated Tel Co "
Wisconsin Tel Co "
Wisconsin Valley Telephone Co Boyd
Wisconsin Telephone Co Brandon
Cadott Telephone Exchange Cadott
Footville Telephone Co Cainville
Wisconsin Telephone Co Calvary
Peoples Telephone Co Cambria
Wisconsin Telephone Co Cambridge
Casco & Bo Tel Co Casco
Wisconsin Telephone Co "
Cashton Telephone Co Cashton
Standard Telephone Co Cassville
Local Telephone Co Castle Rock
Monroe Telephone Co Cataract
Chippewa Valley Tel Co Catawba
Bell Tel Co Cecil
Wisconsin Telephone Co Cedar Falls
St Croix Valley Tel Co Centuria
Eastern Wisconsin Telephone Co Chilton
Wisconsin Tel Co "
Chippewa County Tel Co Chippewa Falls
Melville Settlement Tel Co "
Wilcox Valley Telephone Co "
Wis Telephone Co "
Marion & Northern Tel Co Clintonville
Colby Telephone Co Colby
Wisconsin Tel Co Columbus
B B Tel Co Cuba
Cuba City Tel Exchange "
Wisconsin Tel Co "
Cumberland Telephone Co Cumberland
Darien Telephone Co Darien
Wisconsin Tel Co Darlington
Wisconsin Telephone Co Dartford
Wisconsin Telephone Co Deerfield
Poynette Long Distance Tel Co De Forest
Standard Telephone Co "
Wisconsin Telephone Co Delavan
Wisconsin Telephone Co De Pere
Independent Consolidated Tel Co Dodgeville
Wisconsin Tel Co "
Eagle Telephone Co Eagle
Eau Claire County Telephone Co Eau Claire
Wisconsin Tel Co "
Edgerton Telephone Co Edgerton
Matteson Telephone Co Embarrass
Evansville Telephone Exchange Evansville
Farmers' Mutual Tel Co Fennimore
Independent Consolidated Tel Co "
Wisconsin Tel Co "
Michigan State Telephone Co Florence
Wisconsin Telephone Co Fond du Lac
Footville Telephone Co Footville
Jefferson County Telephone Co Fort Atkinson
People's Telephone Co Fox Lake
Wisconsin Telephone Co "

G. D. JONES LAND CO.,
WAUSAU, WIS. (See page 9)
We Own 28,000 acres Marathon County Lands.

FERROFIX BRAZING CO.
251 LAKE ST. Milwaukee, Wis. (See page 3.)



Wisconsin Telephone Co Gillett
Grafton Telephone Co Grafton
Wisconsin Telephone Co Grand Rapids
Wood County Telephone Co "
Crosby & Blaisdell Tel Co Gratiot
Wisconsin Tel Co "
Wisconsin Telephone Co Green Bay
Union Telephone Co Hancock
Wis Tel Co Hartford
B B Tel Co Hazel Green
Farmers' Badger Tel Co "
Wisconsin Tel Co "
Wisconsin Tel Co Highland
Wisconsin Telephone Co Horicon
Northwestern Tel Co Hudson
Wisconsin Telephone Co Independence
Wisconsin Telephone Co Iola
Ashland Home Tel Co Iron River
Iron River Water, Light and Power Co "
Wisconsin Tel Co "
Rock County Telephone Co Janesville
Wisconsin Telephone Co "
Wisconsin Telephone Co Jefferson
Wisconsin Telephone Co Juneau
Little Wolf Telephone Co Kaukauna
Wisconsin Telephone Co "
Citizens Telephone-Telegraph Co The Kenosha
Wisconsin Telephone Co "
Wisconsin Telephone Co Kewaunee
Eastern Wis Tel Co Kiel
Wisconsin Telephone Co "
LaCrosse Inter-Urban Telephone Co LaCrosse
LaCrosse Telephone Co "
Wisconsin Telephone Co "
Chippewa Valley Telephone Co Ladysmith
LaFarge Tel and Exchange Co LaFarge
Wisconsin Telephone Co "
Farmers Tel Co of Grant County Lancaster
Independent Consolidated Tel Co "
Wisconsin Telephone Co "
Union Telephone Co Lone Rock
Wisconsin Telephone Co "
Dane County Telephone Co Madison
Wisconsin Telephone Co "
Little Wolf Telephone Co Manawa
Wisconsin Telephone Co Marinette
Marion and Northern Tel Co Marion
Marshfield Telephone Co Marshfield
Wisconsin Telephone Co Mayville
Mazomanie Telephone Co Mazomanie
Wisconsin Telephone Co "
Medford Telephone Co Medford
Menomonie Telephone Co Menomonie
American Telephone Connection Co Milwaukee
Badger Telegraph and Telephone Co "
Green Telephone and Electric Mnfg Co The "
Independent Consolidated Telephone Co "
Standard Telephone and Electric Co "
**Wisconsin Telephone** Co "
Independent Consolidated Tel Co Mineral Point
Mineral Point Tel Co "
Wisconsin Telephone Co "
Monroe Telephone Co Monroe
Wisconsin Telephone Co "
Central Wisconsin Tel Co Montello
Marquette Telephone Co "
Union Telephone Co "
Wisconsin Telephone Co "
Farmers Tel Co Montfort
Independent Consolidated Tel Co "
Dane County Tel Co Mt Horeb
Independent Consolidated Tel Co "
Mt Vernon Tel Co "
Mt Horeb Independent Tel Co "
Pine Bluff Central Tel Co "
Wisconsin Telephone Co "
Star Telephone Co Mount Sterling
Farmers' Telephone Co Muscoda
Union Telephone Co "
Wisconsin Telephone Co "
Wisconsin Telephone Co Neenah
Badger State Tel and Telegraph Co Nellisville
Nelsonville Telephone Co Nelsonville
Eureka Telephone Co Neosho
Farmers Telephone Co Neptune
Bloomer Telephone Co New Auburn
Interurban Telephone Co New London
Wisconsin Telephone Co "
Farmers' Telephone Co New Munster
Farmers' Telephone Co North Andover
Oakfield Telephone Co Oakfield
Wisconsin Telephone Co "
Wisconsin Telephone Co Oconomowoc
Wisconsin Telephone Co Oconto
Wisconsin Telephone Co Oconto Falls
Wisconsin Telephone Co Omro
LaCrosse Telephone Co Onalaska
Wisconsin Telephone Co "
Orfordville Telephone Co (Inc) Orfordville
Wisconsin Telephone Co Oshkosh
Osseo Telephone Co Osseo
Glidden Telephone Co Park Falls
Wisconsin Telephone Co Peshtigo
Price County Telephone Co Phillips
Western Wisconsin Telephone Co Pigeon Falls
Union Telephone Co Plainfield
B B Tel Co Platteville
Grant County Telegraph and Telephone Co "
Independent Consolidated Tel Co "
Platteville, Rewey and Ellenboro Telephone Co "
Wisconsin Telephone Co "
Wisconsin Telephone Co Plover
Plymouth Telephone Co Plymouth
Central Wisconsin Tel Co Portage
Portage Telephone Co "
Wisconsin Telephone Co "
Wisconsin Telephone Co Port Washington
B B Tel Co Potosi
Standard Tel Co "
Union Tel Co "
Poynette Long Distance Tel Co Poynette
Iowa Telephone Co Prairie du Chien
Standard Telephone Co "
Union Telephone Co "
Wisconsin Telephone Co "
Troy and Honey Creek Tel Co Prairie du Sac
Home Telephone Co Pratt
Prentice Telephone Co Prentice
Wisconsin Telephone Co Princeton
Citizens' Telephone Co Racine
Wisconsin Telephone Co "
People's Telephone Co Randolph
Readstown Telephone Co Readstown

The Mutual Benefit Life Insurance Co. Ambitious men of character and energy wanted to represent the company in Western Wisconsin. Address JAMES D. PRINGLE, Gen'l Agent, Room 5 Marston Block, MADISON, WIS.

GRADUATES of the EAU CLAIRE BUSINESS COLLEGE, Eau Claire, Wis., are Furnished Employment

Die Making Stamping and Tool Co.
LA CROSSE, WIS.



THE UNION CENTRAL Life Insurance Co., Cincinnati, Ohio
ORGANIZED 1867. Assets, $43,891,738.40
Good Reliable Agents Wanted.
M. D. FETHERS, Gen'l Agent, Southern Wis.
(See Page 7.) MADISON, WIS.

**TELEPHONE COMPANIES**—Cont'd.

Wisconsin Telephone Co - Reeseville
Rhinelander Mutual Telephone Co Rhinelander
Wisconsin Telephone Co "
Rib Lake Telephone Co Rib Lake
Barron County Telephone Co Rice Lake
Farmers' Telephone Co Richland Center
Independent Consolidated Telephone Co "
People's Telephone Co Rio
Ripon Telephone Co Ripon
Wisconsin Telephone Co "
Eastern Wisconsin Telephone Co Saint Anna
Wisconsin Telephone Co Scandinavia
Crawford Telephone Co Seneca
Farmers' Telephone Co "
Farmers' Telephone Co Sextonville
Wisconsin Telephone Co Shawano
Citizens' Telephone Exchange Sheboygan
Wisconsin Telephone Co "
Wisconsin Telephone Co Sheboygan Falls
Tomah Electric and Telephone Co Shennington
Shiocton Telephone Co Shiocton
Wisconsin Telephone Co Shullsburg
Readstown Telephone Co Soldiers Grove
Star Telephone Co "
Douglas Telephone Co South Range
Monroe County Telephone Co Sparta
Adams Co Metallic Tel Co Spring Creek
Farmers & Merchants Telephone Co Spruce
Konof J F & Co Stangelville
Home Telephone Co Stettin
Adams Co Metallic Tel Co Strongs Prairie
Wisconsin Telephone Co Sturgeon Bay
Douglas Co Telephone Co Superior
People's Telephone Co "
St Croix Farmers Mutual Telephone Co Swiss
Dane Telephone Co Syene
Thorp Local Telephone Co Thorp
Marion Northern & Little Wolf Tel Co Tigerton
Wisconsin Telephone Co "
Electric, Water & Telephone Co Tomahawk
River Telephone Line "
Eagle Telephone Co Troy Center
Wisconsin Telephone Co "
Two Rivers Telephone Co Two Rivers
Wood County Telephone Co Veedum
Crawford County Telephone Victory
Readstown Tel Co Viola
Union Tel Co "
Wisconsin Tel Co "
Viroqua Telephone Co Viroqua
Wausaukee Telephone Co Wausaukee
Bayfield County Tel Co Washburn
Wisconsin Telephone Co Watertown
Wisconsin Telephone Co Waukesha
Citizens' Telephone Exchange Waupaca
Wisconsin Telephone Co "
Wisconsin Telephone Co Waupun
Wausau Telephone Co Wausau
Waushara Telephone Co Wautoma
Union Tel Co Wauzeka
Wesley Telephone Co Wesley
Wisconsin Telephone Co West Bend
Union Telephone Co Westfield
Independent Consolidated Telephone Co Weyauwega
Inter-Urban Telephone Co "
State Tel Clearing Co "
Wisconsin Tel Co "
Ontario, Wilton & Marion Telephone Co Wilton
Wisconsin Telephone Co Winneconne
Wisconsin Telephone Co Wittenberg
Wonewoc Telephone Co Wonewoc
Farmers' Telephone Co Woodman
Spring Green & Wyoming Tel Co Wyoming

***TENTS, AWNINGS, ETC.**
(See also Awning and Tent Mnfrs.)

**Perrin C F (see p 175)** Ashland
**Graham D A (see p 371)** Fond du Lac
**Conley Horace J (see p 421)** Green Bay
**Green Bay Awning,** Tent and Umbrella Co (see p 431) "
**Madison Tent and** Awning Co (see p 585) Madison
**Frees John (see p 755)** Milwaukee
**Steinkopf & Son** "
**Hoeppner Henry (see p 1251)** Wausau

***TERRA COTTA.**

**Ricketson & Schwarz** (see p 1365) Milwaukee
**Taylor W G Co (see** right bottom lines) "
**Zimbal O Brick Co** (see p 1119) Sheboygan

***TERRA COTTA MANTELS.**

**Neidner H & Co (see** p 735) Milwaukee

**THEATRES, HALLS, ETC.**
(Figures Indicate Seating Capacity.

Abbotsford Opera House Abbotsford
Atherton E E Albany
Perry Opera House Algoma
New Opera House (550) Amherst
Grand Opera House Antigo
Appleton Theater Appleton
Partridge's Hall Argyle
Grand Opera House (800) Ashland
Woodbury Opera House (500) Augusta
Concordia Hall Bangor
Shults Opera House Baraboo
Barneveld Opera House (600) Barneveld
Theatre Hall Barron
Wing Opera House (500) Bayfield
Music Hall (300) Beaver Dam
Simmons' Opera House (250) Belmont
Wilson's Opera House (800) Beloit
Whaley Opera House (500) Benton
Library Opera House (500) Berlin
Opera Hall Black River Falls
Blanchard Opera House (400) Blanchardville
Smith's Opera House (300) "
Opera House Bloomer
City Opera House (500) Bloomington
Hurd Opera House (800) Boscobel
Ruka Opera House (500) "
Milwaukee Opera House Brillion
Brooklyn Opera House Brooklyn
Bruce Opera House Bruce
Burlington Opera House Burlington

CEMENT { Milwaukee Cement Co., 7 Plankinton Bldg., Milwaukee, Wis.

J. CHRIS. HEINRICH, Consulting Mechanical Engineer
FUEL ECONOMY.
ENGINE AND BOILER TESTS A SPECIALTY.
(See Page 4.) 921 GARFIELD AVENUE, MILWAUKEE, WIS.



Butternut Opera House Butternut
Cambria Music Hall (700) Cambria
Cambridge Opera House Cambridge
Concert Hall (400) Cassville
Turner Hall Cedarburg
Turner Hall Chilton
Chippewa Falls Opera House (1,000) Chippewa Falls
Clintonville Opera House Clintonville
Colby Hall Colby
Auditorium Hall Columbus
Crandon Opera House (500) Crandon
Graf Peter Crivitz
C K Hall (500) Cuba
Opera House Dale
Drivers' Opera House Darlington
Deerfield Opera House Deerfield
Delavan Opera House Delavan
Auditorium The (600) Dodgeville
Durand Opera House Durand
Eagle Opera House Eagle
Grand Opera House (1,200) Eau Claire
Unique Theatre (400) Eau Claire
Opera House Edgar
Royal Hall Edgerton
Opera House Elroy
Emanuel Gus Fall Creek
Fennimore Opera House (500) Fennimore
Tully's Opera House Florence
Crescent Opera House Fond du Lac
Fond du Lac Opera House (1,000) "
City Hall Opera House Fort Atkinson
Concordia Hall Fountain City
Galesville Opera House Galesville
M A W Hall Gillett
Newald's Hall "
Durgin N G Glen Flora
Grand Rapids Opera House (800) Grand Rapids
Antlers Opera House Grantsburg
Gratiot Opera House Gratiot
Lund's Opera House (500) "
Green Bay Theater Green Bay
Hammond Opera House Hammond
Opera House (400) Hartford
Hazel Green Town Hall Hazel Green
Lynch Opera House (600) Highland
Opera House Hilbert
Opera Hall Hudson
New Central Theatre (500) Hurley
I O O F Hall Iola
Myers Grand Opera House (1,600) Janesville
Stoppenbach's Opera House Jefferson
Congress Hall Juneau
Rhode Opera House Kenosha
Bohemian Hall Kewaunee
Kaukauna Opera House Kaukauna
Germania Hall LaCrosse
LaCrosse Theatre "
Wordens Opera House (600) Ladysmith
La Farge Opera House (500) La Farge
Rand's Hall "
Odd Fellows' Opera House Lake Mills
Reed's Opera House (500) Lancaster
Eaton's Opera House Lodi
Flom's Theatre (300) Madison

PATENTS.
Trade-Marks, Caveats, Labels and Copyrights promptly procured. A 48-Page Book Free. Send Sketch or Model for Free Opinion as to Patentability. All business treated as sacredly confidential. 25 years' experience. Highest references. Send for Book. Address, W. T. FITZGERALD & CO., Attorneys at Law, Department 8, WASHINGTON, D. C.

KANSAS CITY SCENIC CO.

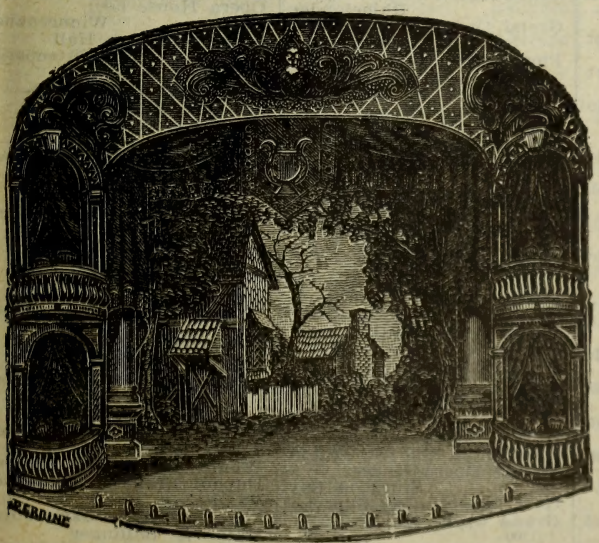

Scenery for Theaters, Opera Houses, and Private Clubs.
Stage Hardware and Supplies.
2331-33-35 Grand Ave.
Kansas City, Mo.
REFERENCES: Kansas City Banks; Commercial Agencies.

Dunnville Stone Co. (Incorporated) Robert A. Lang, Pres., H. R. Lang, Sec. and Treas.
CUT STONE CONTRACTORS
Cut and Sawed Stone from their Quarries at Dunnville and Colfax, Wis.; also Dealers in General Merchandise. Store at Dunnville. Address No. 656 Galloway Street, EAU CLAIRE, WIS.

DECORATIONS
ODIN J. OYEN, 116 S. 4th St., LA CROSSE, WIS.
For CHURCHES, THEATRES, RESIDENCES
Designs and estimates furnished for Decorating, Painting and Hardwood Finishing. Foreign and Domestic Wall Paper Fabrics. (See adv. in class Clergymen)

CHAS. W. SCHNECK, BRO. & CO. PRACTICAL MACHINISTS
Repairing Engines, Gas Engines and Pumps of Every Description. Builders of Special Machinery, Tools, Dies, Etc. General Repairing.
727-729 St. Paul Ave., Milwaukee, Wis. (See adv. in Classified Machinists.)



**THEATRES, HALLS, ETC.**—Cont'd.

Fuller Opera House (1200) Madison
Odd Fellows Hall Manawa
Opera House (700) Manitowoc
Bijou The (350) Marinette
Scott Opera House (1200) "
Marion Opera House Marion
Marshfield Opera House Marshfield
Paquet Opera House Medford
Concordia Hall Menesha
Germania Opera House "
Grand Opera House Menomonie
Memorial Opera House "
Badger Opera House Merrill
Berards Opera House "
Alhambra Theater Milwaukee
Bahn Frei Hall "
Bijou Opera House (2200) "
Century Hall (350) "
Crystal Theater (600) "
Davidson Theater (1550) "
Grand Theater "
Kenney J W & Co "
Kosciuszko Hall "
Milwaukee Public Museum "
Pabst Park "
Paschen's Hall "
Rice's Hall "
Star Theater (1400) "
Thanhauser Stock Co "
Levanhagen Charles Mishicott
Montfort Opera House (400) Montfort
Dodge's Opera House (600) Montello
**Monticello Opera** House (350) (see p 911) Monticello
Mt Horeb Opera House Mt Horeb
Job's Opera House Mukwonago
Grande Opera House Muscoda
Smalley Opera House "
Miner's Opera House Necedah
Neenah Theater Neenah
Neillsville Opera House Neillsville
Hoesly's Opera House New Glarus
Barns Opera House New Lisbon
Grand Opera House (775) New London
South Side Opera House "
Opera House New Richmmond
Auditorium The (600) Oconomowoc
Armory Hall (1200) Oconto
Turner Opera House "
Music Hall (500) Oconto Falls
Good Templars Hall (150) Omro
Omro Opera House "
Masonic Hall Onalaska
Cronk's Opera House Oregon
Opera House Osceola
Bijou (400) Oshkosh
**Grand Opera House** (1300) "
Rundle Opera House Palmyra
Music Hall Pardeeville
Theater Hall "
Opera House Park Falls
Peshtigo Opera House Peshtigo
Odd Fellows Hall Phillips
Plainfield Opera House (400) Plainfield
City Opera House (500) Platteville
Harmonia Hall Plum City
Lyceum Hall Plymouth
Turner Opera House (700) "
Opera House (650) Portage
Port Washington Opera House Port Washington
Jamieson's Hall (400) Poynette
City Opera House Prairie du Chien
Turner Hall (500) Princeton
Belle City Opera House Racine
Arcade The (400) Randolph
Grand Opera House Rhinelander
Grand Opera House Rice Lake
Piers Opera House Richland Center
Bergs Opera House Rio
Ripon Opera House (400) Ripon
I O O F Hall Seymour
Shawano Music Hall Shawano
Sheboygan Opera House (1175) Sheboygan
Woodmen Opera House Sheboygan Falls
Copeland Opera House (400) Shullsburg
Opera and Music Hall (400) Soldiers Grove
Post's Opera House Spring Green
Grand Opera House (625) Stevens Point
Hallman Max Stevenson's Pier
Perket Wm. "
Auditorium The Stoughton
Hahn's Opera House Sturgeon Bay
Gem Theatre (700) Superior
Grand Opera House (1100) "
Music Hall (500) "
Armony Opera House Thoma
Towahawk Hall and Opera House Tomahawk
Tony Opera House Tony
Gustafson Bros Trade Lake
Trempealeau Opera House Trempealeau
Troy Center Opera House Troy Center
Watrus Opera House "
Opera House Two Rivers
Meyer's Opera House Union Grove
Shamrock Opera House (520) Viola
Viola Opera House (400) "
Viroqua Opera House Viroqua
Waterloo Opera House Waterloo
Neumans New Theater (800) Watertown
Turner Opera House (1200) "
Silurian Casino (1250) Waukesha
Danish Home Hall (600) Waupaca
Locksley Hall "
Davison Theater (500) Waupun
Grand Opera House Wausau
Wautoma Opera House Wautoma
Fenners Opera House (400) Westfield
West Salem Opera House West Salem
Public Hall Wevauwega
Hildebrandt Mrs O Wilton
Opera House (500) Winneconne
Kersten's Opera Hall (1000) Wittenberg

**THEATRICAL COSTUMES.**
See Costumes.

***THEATRICAL PHOTOGRAPHY.**
**Hood J A (see p 1029)** Racine

***THERMOMETERS—BREWERS AND CHEMICAL.**
**Baumbach-Reichel Co** (see p 1360) Milwaukee

***THIMBLE MNFRS.**
**Duke Thimble Co** (see p 1476) Milwaukee

**THRESHERS.**
Evans N Beaver Dam
Schley Bros "
Wanto Joseph Bevent
Dupont Frank Champion
Vandewest Ben "
Steiner Frank Charlesburg
Maier & Ballinger Cochrane
Dusing Charles Cooperstown

WE WANT YOUR COLLECTIONS. { Northwestern Col. Agency, 6th Floor Sentinel Bldg, Milwaukee, Wis. Years of experience enables us to give satisfaction in every particular. Experienced collection attorneys retained in each city. Special attorneys sent from home office when desired.

How's Your Wiring? Does it Pass Underwriters' Inspection?
ESTIMATES AND POINTERS
A. O. COLBY, La CROSSE, WIS.



Williamson A Delavan
Carpaux Wm Dyckesville
Beard Wm Ellison Bay
Ostran Bros "
Richards Byron Fayette
Jones Maurice Franksville
Fischendorf Gustav "
Bruss F Freistadt
Gillingham Irwin Gillingham
Withrow M & J "
Kandricks James Halder
Richards Bros Hillsdale
Lyon C N Hixton
Farlow S A Horicon
Werner M O "
Grimm Gottlieb Hustisford
Roeseler August "
Zietlow Albert "
Weiderhold J C Louisburg
Bell Hy & Ed Madge
Ward B W Mars
Bucher Wm Monches
Kindschy George Montana
Rippley C "
Rosenow & Senty "
Orchid Dolphin & Ashley North Andover
Kranver Wm North Crandon
Bom H Pella
Bruning H Polar
Juliot George Porcupine
Cherrier Louis Prairie du Chien
Eastley Bros "
Matte Bros "
Poldy Bros "
Zach Frank "
Morley Max & Co Quincy
Phillips O R Randolph
Williams O E "
Slater & Chase Retreat
Nonish & Nelson Rock Falls
Koerner E V Rolling Prairie
Wollenberg & Rhode "
Hix Bros Rome
Hayward J K Spencer
Klein Louis "
Vantassel James Spring Creek
Thompson A B Springville
Twaddle J C Sylvan
Roberts Bros Taycheedah
Hildemann Otto Watertown
Jaeger Leonard "
Kohlhoff Bros "
Neitzel Herman "
Scherer Wm "
Arndt August West Rosendale
Johnson J E Wiota
Robertson J L "
Fenster Wm Woodlawn

***THRESHERS' SUPPLIES.**

**Dallman & Cooper** Supply Co The (see p 373) Fond du Lac

***THRESHING MACHINE ENGINES.**

**Lauson C P & J (Gas** and Gasoline) (see right top lines) Milwaukee

***THRESHING MACHINE MNFRS.**

**Birdsall Co New The** (see p 373) Fond du Lac
**Buffalo Pitts Co** Madison
**Stevens A W Co** "
Nichols & Shepard Co Milwaukee
**Case J I Threshing** Machine Co (see p 1022) Racine

***TICKET BROKERS.**

Yunger B H Milwaukee

**TIES, POSTS AND POLES**

Vogl Charles Aniwa
Roberts & Van Ostrand Antigo
**Ashland Cedar and** Fuel Co (see p 169) Ashland
Brewer Knapp Co "
Torrey Cedar Co Clintonville
Culligan Bros Dedham
Ross A C "
Carter Frank Elmwood
**McGovern Peter (see** p 360) Florence
Valentine Clark Co Green Bay
Janesville Cement Post Co Janesville
Davis & Stitt Co Marinette
Hamilton & Merryman Co "
Holcomb-Lobb Co "
Sawyer, Goodman Co "
Worcester C H Co "
Wright Bros "
Bunde R Millston
Zahrte Wm H "
Milwaukee Cedar Co Milwaukee
**Schlosser Wm (see p** 799) "
Dalton M Nutt
Dickinson Fred "
Continental Cedar Co Oconto
Great Northern Cedar Co "
Holt Lumber Co "
**Oconto Company (see** p 945) "
Pendleton & Gilkey "
Condecon Cedar Co Odanah
Willmer Gus Plummer
Habelt Adolph Pratt
Klunt Henry Split Rock
Beidler F & Co Superior
Finch Bros "
Bradley-Watkins Co Tomahawk
Brooks Hall L Co "
Cedar River Land Co "
Lake and Rail Lumber Co "
Pacific Fir Co "
Anderson J B Upson
Elmore-Fowler Co Vanbuskirk
**Bird & Wells Lumber** Co Wausaukee
Dox A J Wilton
Glaubetz R H Wittenberg
Wittenberg Cedar Co "

***TILE DEALERS.**

**Taylor W G Co (see** right bottom lines) Milwaukee
**Tews Bros** "
**Walsh F E West Allis**

***TILE FLOOR CONTRACTORS.**

**Wisconsin Mantel** and Tile Co (see p 741) Milwaukee

***TILE FLOORING AND WALL.**

**Durner U F (see p** 727) Milwaukee
**Neidner H & Co (see** p 735) "
**Ormsby Mantel and** Grate Co (see p 735) "
**Wisconsin Mantel** and Tile Co (see p 741) "

***TILE ROOFING.**

**Janesville Cornice** Works (see p 476) Janesville
**Tonnsen E B (see p** 686) Milwaukee

***TIMBER ESTIMATORS.**

**Woodbury E O (see p** 284) Crandon
**Sommers Edward (see** p 1114) Shawano

***TIMBER LANDS.**

(See also Lands.)

**Benisek & Rynders** (see p 143) Antigo
**Deane C Werden (see** p 141) "
**Duchac Joseph (see** p 139) "
**Hayssen Fred (see p** 139) "
**Moses & Moses (see** p 143) "
**Withers Ned (see** right side lines) Ashland
**Himley A E (see p** 284) Crandon

M. Pfeifer Heating Co.
Steam, Hot Water and Ventilating Heating
ALL KINDS OF STEAM PUMP AND AIR COMPRESSION
MECHANICAL ENGINEERING
TELEPHONE CONNECTION
314 Sycamore St., MILWAUKEE, WIS.

Henry Danischefsky
TELEPHONE CONNECTION
1060 Eighth St., Milwaukee, Wis.
(See Adv. in Milwaukee)
MASON and GENERAL CONTRACTOR.

BEAVER'S Reliable Life Insurance at Cost. Combining the economy of Fraternal Insurance with the Reserve Fund Stability of Old Line Insurance. DEPUTIES WANTED. Ben. E. Wait, Sec., Stoughton, Wis.

MISSOURI PACIFIC RY. "THE COLORADO SHORT LINE" From St. Louis to Kansas City, Pueblo and Denver.



**TIMBER LANDS**—Cont'd.
**Woodbury E O (see p** 284) Crandon
**Wyman Egbert (see** p 285) "
**Dakota and Wisconsin** Land Co (see p 307) Dodgeville
**Kirkpatrick & Anderson** (see p 307) "
**Ideal Land and** Loan Co (see p 325) Eau Claire
**Wisconsin River** Land Co (see p 323) "
**McGovern Peter (see** p 360) Florence
**Wipperman Land** Agency (see p 406) Grand Rapids
**Johnson J C (see p** 410) Gratiot
**Iron County Abstract** Co (see p 467) Hurley
**Sanborn P H (see p** 467) "
**Pederson O E (see** left bottom lines and p 543) Ladysmith
**Starks-Levis Land** Co The (see p 589) Madison
**Goodman Jas B & Co** (see p 619) Marinette
**Grimmer & Burke** (see right corner cards in Real Estate Agents) "
**Marinette County** Abstract and Land Co (see p 619) "
**Hopwood John (see** p 645) Menomonie
**Auer Louis & Son** (see adv) Milwaukee
**Benson & Anderton** (see right bottom lines and p 689) "
**Conrad A & E** "
**Freuler J R (see p** 755) "
**Gates J L Land Co** "
Hiles & Myers "
**Kimpel W A (see p** 701) "
**Powell W E & Son** "
**Rogers E E (see** p 1764) "
**Oconto Company (see** p 945) Oconto
**Oconto Land Co (see** p 946) "
**Durler J P (see p** 971) Oshkosh
**Kirst Arthur W (see** p 967) "
**McCune T J (see** front cover and p 1857 "
**Schumann O F (see** adv) "
**Good Land Co (see p** 991) Phillips
**Van Dusen G O (see** p 1017) Prentice
**Atkinson James (see** right top lines and p 7) Rice Lake
**Barron County Bank** (see p 1081) Rice Lake
**Lutes G W (see** adv) Richland Center
**Jelleff A C Co (see** p 1089) Ripon
**Shawano Abstract** Co (see p 1112) Shawano
**Decker & Fetzer** (see p 1161) Sturgeon Bay
**McCullough Thos W** (see p 1161) "
**Kjostad Ole J (see** p 1175) Superior
**Jones G D Land Co** (see left bottom lines and p 9) Wausau

***TIME LOCKS.**
**Hibbard & Richard**son Co (see p 769) Milwaukee

***TIN CANS—MNFRS.**
**Cream City Can** Works (see p 747) Milwaukee

**TIN, COPPER AND SHEET IRON WORKERS.**
(See also Hardware; also Plumbers; also Sheet Iron Workers; also Tinsmiths.)
Eau Claire Cornice and Heating Co Eau Claire
**Green Bay Cornice** and Corrugating Co (see p 415) Green Bay
**Gateway City Steel** Tank and Roofing Co (see right top lines and p 529) LaCrosse
Bulton & Jenkins Lake Geneva
**Auer Wm (see p** 641) Menasha
**Biersach & Niedermeyer** Co (see p 6) Milwaukee
**Feix & Goethel (see** p 753) "
**Green D D (see p** 1442) "
**Hoffmann & Baur** (see p 699) "
**Klubertanz & Strohmeyer** (see p 773) "
**Schmitt F & Sons Co** (see p 1523) "
**Tonnsen E B (see p** 686) "
Pratsch John Oshkosh
**Reliance Boiler.** Works (see p 965) "
Racine Metal Stamping Co Racine
**Carlson Bros (see p** 1173) Superior
**Holmes A E & Bro Co** (see p 1173) "
Roberts G W "
**Northern Hardware** Co (see p 1199) Tomahawk

***TIN ROOFING.**
**Eau Claire Cornice** and Heating Co (see p 319) Eau Claire
**Schmitt F & Sons** Co (see p 1523) Milwaukee

***TIN, SHEET IRON AND COPPER CORNICES.**
**Green D D (see p** 1442) Milwaukee

***TIN AND ENAMELED WARE—MNFRS.**
**National Enameling** and Stamping Co Milwaukee

***TINNERS DIES.**
**Cream City Can** Works (see p 747) Milwaukee

**TINSMITHS.**
(See also Hardware.)
Weiss S Addison
Scifert A Adell
Meyer Bros Algoma
Koudelka J G Antigo
McKenna James "
Konard Wm Appleton
Schlegel H J "
Newkirk L G Beloit
Newton & Zimmerman "
Stegmire George Black River Falls
Putnam Charles Bloomer
Olson J T Cashton
Koepp Otto Chippewa Falls
Sebb —— Clay
Bock G A Dale
Lane Sanford Dallas
Dick Wm Dayton
McCoy W L Delavan
Pratsch G G De Pere
Workman W M & Co "
St Louis George Eagle River
**Eau Claire Cornice** and Heating Co (see p 325) Eau Claire
Frailey George "
Wood A C "
Warren T A Edgerton
Follett L P Fairchild
Brenner Jacob Fond du Lac
Cheney S H "
Damrow Bros "
Decker A J "
Diedrich F W "
Haensen J H "
Harrop James "
Koelsch J C & Co "
Luedtke A J "
O'Halleran M J "
Hewitt H M Fox Lake
Schmidt Ferdinand Grafton
Brooks Hardware Co Green Bay
Danz Hilmar "
Francois J P "

SIGN OF THE BLUE FLAG. Registered ZIMMERMANN BROS. Clothing Co. 384 East Water St., MILWAUKEE, WIS. — RETAIL. —

# Gateway City Steel Tank and Roofing Co.

LA CROSSE, WISCONSIN.

**Cornices, Skylights, Roofing and Siding, Copper, Tin, and Sheet Iron Work.**




**Green Bay Cornice** and Corrugating Co (see p 415) Green Bay
Harris T A "
Van Veghl Bros "
Wilson J C "
**Truesdill E A (see** p 488) Janesville
Illing Charles Jefferson
Robisch J W "
Butler Bros Kaukauna
Johnson C W "
Jansen Theodore E Kenosha
**Simon G H (see p** 518) Kiel

Smith P J Kewaskum
Gass Anthony LaCrosse
Manke & Rice "
Smith J W "
Libal Bros Lena
Kayser W J Madison
Morhoff E W "
Trachte Bros "
Wolff & Kubly "
Junco Philip Marinette
Westlund August "
**Kliner, Lang &** Scharmann Co (see p 627) Marshfield
Keuler Joseph Marytown

**Auer Wm (see p** 641) Menasha
Brennan D C Menomonie
Manning W J C Middleton
Beermink Samuel Milwaukee
Bishop John "
Bretzel H J "
Bruss Bros "
Buttles F S "
Clark J Starr "
Cox J L "
Devitt J M "
Gallun Fred "


# Bargains in Timber Lands

**In Northern Wisconsin, Michigan, Mississippi and Louisiana.**

**WRITE AND TELL US YOUR WANTS. WE CAN GIVE YOU BARGAINS.**

## LOUIS AUER & SON,

MILWAUKEE, .. WISCONSIN.

—FOR—

## TIMBER, MINERAL AND FARM LANDS

**Write to T. J. McCUNE.**

OSHKOSH, - - WISCONSIN.

## O. F. SCHUMANN,

**Improved Farms, Timber and Cut Over Lands.**

CITY PROPERTY BOUGHT, SOLD AND EXCHANGED.

OSHKOSH, - - WISCONSIN.

## GEO. W. LUTES,

**Poplar, Cottonwood, White Oak, Persimmon, Sycamore, Hickory, Red Oak, Cypress, Gum, Pine, Elm, Ash,** in tracts to suit in Miss., La., Ark., Tenn., Mo., I. Terr., Wis. and other States. **Write me for what you want, I have it.**

## Oak and Pine Timber

REAL ESTATE, LOANS AND INSURANCE

**Member of L. A. C. A.**

RICHLAND CENTER, WISCONSIN

## CLAM RIVER LAND CO.


See Page 289.


## Miller HIGH LIFE THE BEST MILWAUKEE BEER

# AMERICAN PLUMBING & HEATING CO

STEAM AND HOT WATER HEATING. GAS FITTING AND VENTILATING. Esti-
mates Cheerfully Furnished. 134 Second Street, MILWAUKEE, WIS. (See Adv. in Milwaukee)





The Time Indemnity Company
Germania Building, (See page 8.) MILWAUKEE, WIS.
Is the Pioneer Company in Health Insurance. No Medical Examination Required.


**TINSMITHS**—Cont'd.

**Green D D (see p 1442)** Milwaukee
Hammann Wm "
Henrich Theodore A "
**Hoffmann C & Co** (see p 1563) "
**Hoffmann & Baur** (see p 699) "
Hollitz & Bogenberger "
Jeske R & Co "
**Klubertanz & Strohmeyer** (see p 773) "
Kresk Anton "
Lauterbach George "
Lenck C H "
Lindermeier Hans "
Lorch Wm "
Merz J & Co "
Patterson W E "
**Schmitt F & Sons Co** (see p 1523) "
Stamm Joseph P "
Stein David "
Stone Henry "
Olson Frank Mondovi
Wagner Charles Nashotah
Wells O P Neillsville
Loken Lars Orfordville
De La Porte & Son Oconto
Dimpsey L & Co Oshkosh
Hasbrouck F M "
MacNichol F F & Co "
Raddatz F C "
**Terwedo & Warning** (see p 973) "
Hope Harry Patch Grove
Berres Thomas Ponitowski
Nibbe Wm Random Lake
Sime & Peterson Readstown
Klippel F & G Richfield
Fritz H T Richland Center
Jensen J O River Falls
Norgord J E Rockdale
Dreifuerst Bros St Cloud
Richardson Stephen Shell Lake
Fowle Harry H South Milwaukee
Kuhn A W "
Reisinger Michael Sparta
Halstead-Maples Hardware Co Sturgeon Bay
Hay J S Hardware Co "
Arnold & Schimmel Superior
**Carlson Bros (see p 1173)** "
Fogelqirst Frank "
Olscamps & Kunert "
Nelson R P Symco
Harkey Joseph Tisch Mills
Beyer F G Trade Lake
Wittchow Charles Watertown
Tolg C F Waukesha
Fleiner Gustav Waunakee
Brandt Emil Wausau
Glawe A W Wauwatosa
Herman Joseph West Bend
Warnke Wm "
Cutler E A Whitewater

***TIRES—BICYCLE AND VEHICLE.**

**Milwaukee Rubber** Works Co Cudahy

***TOBACCO FIXTURES.**

**Northwestern Furniture Co** (see p 843) Milwaukee

**TOBACCO GROWERS.**

Dillenbeck H K Baraboo
McNair Charles Brodhead
Pierce Arthur "
Olson Hans Brooklyn
Scholtz Wayland "
Waterman Elias "
Haight S Cambridge
Hanson Oscar H "
Conway Bros & Co Edgerton
Conway & Hubbell "
Culton Charles L "
Hanson Ole G "
Hoffman E & Son "
Hopkins Edward C "
Leary Joseph J "
Linde, Hamilton & Co "
McGiffin George F "
McGiffin Hall S "
McGinnis Hugh "
McIntosh Bros "
Myers & Mendelsohn "
Nelson Nels E "
Perry T A "
Pomeroy W T & Co "
Pretzfeld & Co "
Ruscher & Co "
Scott L W & Co "
Shulz Fred "
Bagley L L Evansville
Brink Isaac "
Bullard E L "
Clifton Richard "
Collins John "
Greatsinger Isaiah "
Hall G W "
Jones Daniel "
Montgomery Frank "
Morgan Charles "
Riley Patrick "
Rogers D S "
Searles Gillman "
Searles Henry "
Shivley Lawrence "
Sperry Charles "
Sperry John "
Anderson Ever Gays Mills
Fortney C C A "
Johnson Louis "
McGiffin H S Janesville
MaGee Bros "
Marqusee Julius "
Merrill R G "
Loverhill Sanford "
Feustenberg Anton Lancaster
Brickson Peter E Macfarland
Edwards Bros "
Biederman J C Marshall
Bigelow Bros "
Borden F G Milton
Jackson George "
Chandler J P Montfort
Anderson Adolph Soldiers Grove
Anderson G E "
Asperheim Nels "
Asperheim Sever "
Brickson Nels "
Christopherson Ole "
Gauld Jens "
Gauld Ole "
Hanson J O "
Helgerson Martin "
Hooverson J C "
Johnson Christ "
Lee Andrew "
Mickelson Ole "
Oren Thomas "
Peterson Atley "

**TOBACCO—LEAF.**

Hanson O H Cambridge
Vetterlein J & Co "
Brictson I O Deerfield
Klinefelter H G "
Simmons S E "
Boehm Frederick De Forest
Linde A J "
Roe O K "
American Cigar Co Edgerton
Banberger L & Co "
Bentley A W "
Bentley C R "
Bunzel J & Sons "
Child H W "
Conway Bros & Co "
Conway & Hubbell "
Coon J P "
Culton C L "
Earle T B "
Eisenlohr Bros "
Ellingson T A "
Flagg A S "
Hamilton C C & Co "
Hanson O G "
Hass Bros "
Hoffman E & Son "
Hopkins E C "
Leary J J "
Linde F C Hamilton & Co "
McGiffin G F "
McGiffin H S "
McGinnis Hugh "
McIntosh Bros "
Mabbett C F "
Mayers Joseph & Sons "
Meyer & Mendelsohn "
Nelson N E "
Perry T A "
Pomeroy W T & Co "
Pretzfeld & Co "
Ruscher & Co "
Schulz Fred "
Scott L W & Co "
Spitzner C H & Son "
Tallard C F "
Tallard E C "
United Cigar Mnfrs "
Weil & Sons "


**We sell FARMS, Country Properties, City Properties, Homes, Timber Lands, Etc.**

**O. E. Pederson Land Co.**
**LADYSMITH, WIS.**

**Alouez** Bi-Magnesia Water cures
Diabetes, Bright's Disease, Rheumatism.
Mail postal for information. SPRINGS, GREEN BAY, WIS.



Barnard & Wilder Evansville
Brand John & Co "
Rumrill G H "
Smith Bros "
Baines F S Janesville
Calkins E M "
Carle L B & Son "
Conrad W B "
Dearborn J B "
Decker J A "
Decker W T "
Erler R L "
Fisher & Fisher "
Green J L & M F "
Grundy Joseph "
Grundy Samuel "
Heddles S B "
Jones A N "
McGiffin H S "
MaGee Bros "
Marquesee Julius "
Merrill R G "
Rumrill G H "
Ryan J A "
Ryan T A "
Soulman J & Co "
Soverhill M H "
Soverhill Sanford "
Thayer J M "
Welsh T E "
Northern Wisconsin Leaf Tobacco Co LaCrosse
Barnes F S Madison
Barnard & Wilder "
Cohen A & Co "
Pelton & Klauber "
Sutter Bros "
Oates Wm Milton
Vincent James "
Beitz Wm R & Co Milwaukee
Cutman Bros "
Eagerhardt Bros "
Ettenheim & Froehlich "
Harper W W Co "
Hochstein Leaf Tobacco Co "
Kurz A C "
Morton & Lipkau "
Neustadt H M "
Reichert & LaBoule "
Schuster Bros "
Sternemann Bros & Hayden "
Wetzter, Lachs & Co "
Wick J & Co "
Connor J P Morrisonville
Johnson A A "
Johnson K F "
United Cigar Manufacturers Portage
Bekkadahl M H Soldiers Grove
Rosenwald E & Bros "
Bitters & Halverson Stoughton
Campbell J H "
Cullman Bros "
Drotning Edwin "
Gunderson Osmund "
Hemsing O H "
Holton John & Co "
Kittleson Levi & Son "
Lee O C Stoughton
Lee Peter "
Lichtenstein Bros "
Meyer J & Son "
Norman Andrew "
Olson Christian "
Parish W F "
Roe O R "
Rosenwald E & Bro "
Schrode Albert "
Cullman Bros Sun Prairie
Davis R W "
Dohann & Taitt "
Randall J R Co "
United Cigar Mnfrs Viola
Bekkedahl M H Virqua
American Cigar Co Watertown
Shannon C T Westby

**TOBACCO MNFRS.**

Brictson I Deerfield
Klinefelter H G "
Simmons S E "
Linde A J DeForest
Partridge D H Milton Junction
Adams F F Tobacco Co Milwaukee
Badger Tobacco Co "
Graber Gottlieb "
Leidersdorf B Co "
Sickle M S & Co Platteville
Moeller Henry Wequiock

**TOBACCO AND CIGARS.**

See Cigars and Tobacco.

***TOILET GOODS.**

**Kaiser O A (see p 773)** Milwaukee

**TOOL MNFRS.**

(See also Blacksmiths; also Machinists.)

Besly C H & Co Beloit
**Stamping and Tool** Co (see left top lines and p 535) LaCrosse
Willott J & Sons Manitowoc
Kempsmith Mnfg Co Milwaukee
Milwaukee Modern Tool Co "
**Milwaukee Stamping** Co (see p 705) "
Milwaukee Tool Co "
Naujoks Matthew "
**Packard O L Ma**chinery Co (see p 711) "
**Schneck Chas W,** Bro & Co (see p 1657) "
**Wisconsin Machinery** & Mnfg Co (see left bottom lines) "
Luther Bros Co North Milwaukee
Oshkosh Logging Tool Co Oshkosh

***TOOTH PICK MNFRS.**

**Ripon Veneer and** Box Works (see p 1089) Ripon

***TOQUE MNFRS.**

**Fox River Valley** Knitting Co The (see p 641) Menasha

**TOW MILLS.**

Craft C W Hammond

***TOWER CLOCKS.**

**Schwalbach M & Sons** (see p 799) Milwaukee

**TOWING AND WRECKING.**

Union Towing & Wrecking Co Ashland
Bayfield Towing Co Bayfield
Pacque J "
LaCrosse Miss River Towing Co LaCrosse
Whitney Bros Superior

***TOY FURNITURE MNFRS.**

**Gurney Refrigerator** Co (see p 371) Fond du Lac

***TOY HAMMOCKS—MNFRS.**

**Thiele Henry Com**pany The (see p 739) Milwaukee

**TOY MNFRS.**

Appleton Toy & Furniture Co Appleton
Instructive Toy Co Milwaukee
Meinecke Toy Co "
Garton Toy Co Sheboygan

***TOYS.**

(See also Notions.)

**Post Wm H (see** p 364) Fond du Lac
**Publ E F & Co (see** p 713) Milwaukee
**Wiemann & Munich** "

***TOYS—RUBBER.**

**Goodyear Rubber Co** (see right top lines and pp 1329, 1415) Milwaukee

***TRAINING SCHOOLS FOR NURSES.**

**Milwaukee County** Hospital Training School for Nurses (see p 1711) Wauwatosa

**TRANSFER COMPANIES**

(See also Omnibus and Stage Lines.)

**Smith C F (see p** 161) Appleton
Bayfield Transfer Ry Co Bayfield
**Snavely Livery and** Transfer Co (see p 439) Green Bay
Russell A P & Son Janesville

**POLK'S** Gazetteers and Business Directories of MANY STATES, Medical and Surgical Register of the United States, Dental Register of the United States, Milling PUBLICATIONS: Lumber and Real Estate Directories, and OVER 70 CITY DIRECTORIES.

**Grand Trunk Railway System.** For Niagara Falls, Toronto, Montreal, Portland, Canada and the East.

# FIRST NATIONAL ACCIDENT COMPANY

**ACCIDENT AND HEALTH INSURANCE.** Liberal Policy; Prompt Pay. Empire Bldg., cor. Grand Avenue and West Water, MILWAUKEE, WIS. Phone Main 1816





**Grand Trunk Railway System** For Niagara Falls, Toronto, Montreal, Portland, Canada and East.


**TRANSFER COMPANIES** —Cont'd.

Chrisjohn Transfer Co LaCrosse
LaCrosse Transfer and Carriage Line "
**Bell H & Co (see** p 617) Marinette
**Place H J (see p** 621) "
**Co-operative Express** Co Milwaukee
**Haisler Transfer Co** (see p 763) "
Milwaukee Transfer and Storage Co "
**Oriental Storage** and Transfer Co "
Rapid Delivery Co "
Walsh F A Transfer and Storage Co "
**Gifford James A (see** p 933) New Richmond
**Birdsall R R (see** p 1036) Racine
Ball & Neuman Stevens Point
**Eschenburg John** Wauwatosa

***TRANSFORMERS.**

**National Electric Co** (see pp 2 and 1487) Milwaukee

***TRANSMISSION MACHINERY.**

**Brodesser Elevator** Mnfg Co The (see back cover and p 666) Milwaukee
**Smith A O Co (see p** 719) "

**TRANSPORTATION COMPANIES.**

Goodrich Transportation Co Algoma
Lake Michigan and Lake Superior Trans Co Ashland
U S and Dominion Trans Co "
White Line "
U S and D T Co Bayfield
White Line "
Norton Bros Dartford
Goodrich Transportation Co Green Bay
**Hart Steamboat Line** (see p 416) "
Lackawanna-Green Bay Line "
Malone & Roulette Transportation Co "
Hill Steamboat Line Kenosha
Kenosha Electric Railway Co "
Kenosha Gas and Electric Co "
Goodrich Transportation Co Kewaunee
**Barry Transportation** Co (see adv) Manitowoc
Goodrich Transportation Co Manitowoc
Manitowoc & Northern Traction Co "
Pere Marquette Steamship Co "
Goodrich Transportation Co Marinette
Lackawanna-Green Bay Line "
Ann Arbor R R Co Milwaukee
Atchison, Topeka & Santa Fe R R "
**Baltimore & Ohio** R R "
**Barry Transportation** Co (see adv) "
**Blue Ridge Dispatch** "
Canada Atlantic Transit Co. "
**Central States Dispatch** "
**Chicago, Indianapolis** & Louisville Ry "
Cleveland, Cincinnati, Chicago & St Louis Ry "
Commercial Express-Fast Freight Line "
Crosby Transportation Co "
Empire Line "
**Goodrich Transportation** Co (see opp inside back cover) "
Grand Trunk Despatch "
**Grand Trunk Railway** System "
Illinois Central R R "
**Interstate Despatch** "
**Lackawanna Line** "
Lake Michigan & Lake Superior Trans Co "
Lake Shore & Michigan Southern Ry "
Lehigh Valley Transportation Co "
**Lehigh and Wabash** Despatch "
Ludington Transportation Co "
**Michigan Central** Railroad "
**Milwaukee Electric** Railway and Light Co The "
Milwaukee and Michigan Line "
**National Despatch** Great Eastern Line "
**New York, Chicago** & St. Louis R R "
**Nickel Plate Line** "
Pere Marquette Steamship Co "
Pittsburg-Cincinnati-Chicago & St. Louis Ry "
**Reading Despatch,** Lehigh Valley Route "
**Rock Island-Frisco-** C & E I System "
**Traders Despatch** "
**Western Express** "
**Western Transit Co** Milwaukee
**Clark & Le Fevre** (see p 975) Oshkosh
Green Bay, Oshkosh, Madison & Southern Railroad Co "
**Steamer Evelyn Co** (see p 960) "
**Trusten Steamboat** Co (see p 975) "
Winnebago Traction Co "
Wisconsin Central R R "
**Barry Transportation** Co (see adv) Racine
Goodrich Transportation Co "
**Barry Transportation** Co (see adv) Sheboygan
Goodrich Transportation Co "
Goodrich Transportation Co Sturgeon Bay
Hart Steamboat Line "
Northern Steamship Co Superior

***TREE GUARDS—IRON.**

**Globe Wire and Iron** Works (see right side lines and p 10) Milwaukee

***TRESTLE MNFRS.**

**Hays George (see p** 765) Milwaukee

***TRUCK MNFRS.**

**Sweet B F & H L** Co (see p 379) Fond du Lac

**TRUNKS AND VALISES —MNFRS.**

Eau Claire Trunk Co Eau Claire
Hoeppner F H "
Herkner George LaCrosse
Brown H H Madison
Abel & Bach Co Milwaukee
Burroughs George & Son "
Carpeles Co "
**Christie A H Co (see** p 747) "
Romadka Bros Co "
Schoen & Walter "
Western Grip and Trunk Co "
Baur Charles Oshkosh
Oshkosh Trunk Co "
Hartmann Trunk Co The Racine
Racine Traveling Bag Co "
Racine Trunk Co "
Secor M M Trunk Mnfg Co The "
Sonderman W H Superior
Weyauwega Trunk and Bag Co Weyauwega


**George Wetmore Colles, M. E.** 408 Alhambra Bldg. MILWAUKEE, WIS.

High Class **Patent Solicitor** And Expert | Former U. S. Examiner of Patents | Highly Technical Cases a Specialty

# BARRY TRANSPORTATION CO.

## Daily Line of Steamers

BETWEEN

## Milwaukee, Racine and Chicago

AT 8 P. M.

**FARE, $.75,**

Round Trip, Including Berth Both Ways **$2.00**

We take freight for all parts of the United States and Canada, and run every day in the year. :: :: :: :: :: ::

**Milwaukee Office and Docks, E. Water and Detroit Streets.**

**Chicago Office and Docks, East End of Michigan Street, north side of the City.**

AUDIT COMPLICATED ACCOUNTS ANALYZED YOUR SYSTEMS DEVISED ACCOUNTS
GREIG & ACHESON, Public Accountants, 619 ROYAL INS. BLDG., CHICAGO, ILL



Patterns made for anything that can be Cast in Metal
Substantially made Patterns for Standard use our Specialty. Phone West 394. (See adv. in Milwaukee.)
1606 St. Paul Avenue, MILWAUKEE, WIS.
Siebers & Pederson
PATTERN MAKERS

***TRUNKS AND VALISES.**
(See also Men's Furnishing Goods; also Harness-makers.)
Gisnes & Newquit Co Ashland
**Post Wm H (see p 364)** Fond du Lac
Marvin W H Green Bay
Barth J H Milwaukee
Boston Store "
Brandt Henry & Son "
**Dewey C J (see p 727)** "
Groth Henry "
Schmit Bros' Trunk Co Oshkosh

***TRUSS MNFRS.**
**Albert Max (see p 527)** LaCrosse
**Sauer Joseph W Mnfg Co** Milwaukee

***TRUSSES.**
**Doerflinger Artificial Limb Co** Milwaukee

***TRUSSES—IRON—MNFRS.**
**Wisconsin Bridge and Iron Co (see p 725)** Milwaukee

***TRUST COMPANIES.**
Citizens' Trust Co Milwaukee
City Trust Safe Deposit and surety Co of Phila "
Home Savings and Trust Co "
Milwaukee Trust Co "

***TRUST COMPANY VAULTS.**
**Hibbard & Richardson Co (see p 769)** Milwaukee

***TUBULAR FOUNDATIONS—STEEL.**
**Dornfeld-Kunert Co (see p 1223)** Watertown

**TUG OWNERS.**
(See also Vessel Owners.)
Nau G E Green Bay
Independent Tug Co Milwaukee
**Milwaukee Tug Boat Line** "
Leatham & Smith Towing and Wrecking Co Sturgeon Bay
Whitney Bros Superior

***TURKISH BATHS.**
**Davidson Turkish Bath Rooms (see p 693)** Milwaukee
**Plankinton House (see p 1581)** "

***TURN TABLES—MNFRS.**
**Wisconsin Bridge and Iron Co (see p 725)** Milwaukee

***TWINE AND CORDAGE**
**Rauschenberger John Co** Milwaukee

***TWIST DRILLS.**
**Packard O L Machinery Co (see p 711)** Milwaukee

***TYPEWRITER CHAIR IRONS.**
**Western Malleable and Grey Iron Mnfg Co (see p 1524)** Milwaukee

***TYPEWRITER DESKS.**
**Northwestern Furniture Co (see p 843)** Milwaukee

***TYPEWRITER MNFRS.**
**Meiselbach A D Typewriter Co (see left bottom lines)** Kenosha
Sholes Visible Typewriter "
Sholes C Latham Milwaukee

***TYPEWRITER REPATRERS AND DEALERS IN SECOND-HAND.**
**Sperberg F M (see p 1113)** Shawano
**Kreul Wm C Co The (see p 832)** Milwaukee
**Milwaukee Typewriter Inspection Co (see p 832)** "

***TYPEWRITER RIBBONS.**
**Fac-Simile Typewriting Works The (see opp p 736)** Milwaukee
**Milwaukee Typewriter Inspection Co (see p 832)** "
**Oliver Typewriter Co (see p 832)** "

**TYPEWRITERS.**
de Ranitz S J LaCrosse
Blickensderfer Mnfg Co Milwaukee
Eylar Bros "
**Fac-Simile Typewriting Works The (see opp p 736)** "
Fox Typewriter Co "
Hammond Typewriter Co The "
Stumpf-Faulkner-Yaw Co "

***TYPEWRITERS—INSPECTION.**
**Kreul Wm C Co The (see p 832)** Milwaukee
**Milwaukee Typewriter Inspection Co (see p 832)** "

***TYPEWRITERS RENTED.**
**Milwaukee Typewriter Inspection Co (see p 832)** Milwaukee

***TYPEWRITERS' STATIONERY.**
**Oliver Typewriter Co (see p 832)** Milwaukee

**TYPEWRITING MACHINES AND SUPPLIES.**
Huber Brothers The Fond du Lac
**Parsons Printing and Stationery Co (see p 585)** Madison
**Schoelkopf L F (see p 587)** "
Fox Typewriter Co Milwaukee
**Haven E D** "
**Kreul Wm C Co The (see p 832)** "
**Milwaukee Typewriter Inspection Co (see p 832)** "
**Oliver Typewriter Co (see p 832)** "
**Remington Typewriter Co** "
**Smith Premier Typewriter Co** "
**Underwood Typewriter Co** "
York D S "

***TYPEWRITING SCHOOLS.**
(See also Colleges.)
**Eau Claire Business College (see right bottom lines)** Eau Claire
**Green Bay Business College (see left top lines and pp 411, 423)** Green Bay
**Capital City Commercial College (see p 571)** Madison
**Cream City Business College (see p 1369)** Milwaukee
**Hoffmann's Metropolitan Business College (see pp 1427, 1428)** "
**Rheudes Business College** "
**Spencerian Business College** "
**Oshkosh Business College and School of Shorthand and Typewriting (see bottom line front cover and p 959)** Oshkosh

Milwaukee Solvay Coke
MILWAUKEE COKE & GAS CO.
(See adv. opp. Coke Mnfrs.)
No Soot or Smoke. Costs less than Anthracite and lasts as long.
21-26 UNIVERSITY BLDG.
MILWAUKEE, WIS.

# Cut over and Hardwood Lumber Lands for Sale

**In Barron and Washburn Counties, Wis.**

**JAMES ATKINSON, Rice Lake. Phone 86.** (See adv. p. 7.)





**Shawano Business** College (see p 1113) Shawano

**Stevens Point Business** College (see p 1151) Stevens Point

**Wausau Business** College and Academy (see p 1253) Wausau

***TYPEWRITTEN LETTERS.**

**Imitation Typewriting** and Addressing Co, 108 Randolph (see p 1293) Chicago, Ill

***TYPEWRITTEN LETTERS—IMITATION.**

**Greene Stamp and** Printing Co Milwaukee

***TYPEWRITTEN LETTERS IN DUPLICATE.**

**Meyer-Rotier Printing** Co (see p 8) Milwaukee

**UMBRELLA AND PARASOL MNFRS.**

Engels Henry Green Bay
Beck Wm "
Rizzo Ferdinand Madison
Feldmann F H Milwaukee
Hirsh Louis "
Pearlman S J "
Previant Joseph "
Seidelman Harry "
Sieling Frederick "
Zinkgraf Henry "
Marks Samuel Sheboygan
Monarch Umbrella Factory Waupun

***UNDERTAKERS' SUPPLIES.**

**Nehrbass Casket Co** Hartford
Buckstaff-Edwards Co The Oshkosh

**UNDERTAKERS.**

(See also Furniture.)

Perry John Algoma
Ritger August Allenton
Garman Duxbury & Curtis Alma Center
Cary L J & Co Amherst
McCandless & Goebel Antigo
Stewart A D "
Brettschneider & Son Appleton
Saecker & Rogers "
Schommer N C "
Schreiter Frank "
Wichmann & Kronser "
Munson Andrew Argyle
**Angvick Samuel** (see p 169) Ashland
Hoppenyan B M "
Scott Mrs A J "
Arndt August Augusta
Erswell, Melzl & McGann Baraboo
Wild Charles "
Roach Frank Barneveld
Sense Herman Bayfield
Gunther Lawrence Beaver Dam
McKinstry J & Son "
Zarwell J F "
Nessler H W Belmont
Houston J E Beloit
Propst G N "
Rau & Meehan "
Milner Alonzo Benton
O'Neill Charles E & Co "
Talbot Percy Berlin
Thomas Eugene "
McDonald J M Birnamwood
Eidsmore M M Blanchardville
Saether O T "
Hoskins R N Bloomington
Zernicke Fred Bonduel
Muffley John R & Son Boscobel
Scheinpflug Frederick "
Luecker J & Bros Brillion
Bishop Charles Bristol
Stewart E C & Co Brodhead
Millspaugh Josiah Brooklyn
Roesing H J Burlington
Edwards J A Cambria
England J A Cambridge
Tester John Cameron
Eckstein Frank Cassville
Nelson J M Cazenovia
**Hoehn L M Cedarburg**
Lubach John Cedar Grove
Pfeffer & Hauert Chilton
Roethke A C "
Hoenig Bros Chippewa Falls
Hogseth Martin "
Morris A C & Co "
Dassler H F Cleveland
Treat Milton P Co Clinton
Lay J J Clintonville
Wilke H H "
Pemberthy L E Cobb
Rohrer Bros Cochrane
Drews R A Cooperstown
Ross M W Crandon
Uebersetzig Christian Cross Plains
Kenney J E Cuba
Heuer Wm H Dale
Farrell R E Darlington
Dahl Nels De Forest
Butts E M & Co Delavan
Kuehl & Son De Pere
Schumerth Frank "
Sharp T E "
May H L De Soto
Kawolski Albert Dickeysville
Miller Peter "
Bartle F C Dodgeville
Sims Thomas "
Will Bros Dorchester
Bovee M S Eagle
Roderick J J Eagle River
Dean Alexander Eau Claire
Fleming J H Eau Claire
Lenmark C J & Co "
Mayhew A V "
Clark T A Edgerton
Reed & Son Elkhorn
Holden Frank Elroy
Biglow & Johnson Evansville
Boyd W T "
Marte Nick Fairchild
Thompson & Draggs Fennimore
Wittig Carl & Son Fillmore
Albrecht G A Florence
Candlish Robert Fond du Lac
Dobrindt Joseph "
Downes J C "
Dens J H "
Franey T F "
Hastings T H "
McDermott G L & Co "
McLain D W "
Zacherl L G "
Zinke & Franey "
Owen F W Footville
Downing A H Fort Atkinson
Viele J M "
Philipson & Schlitzberg Fox Lake
Gunning & Purvis Friendship
Wranovsky J G Gillett
Hoops J W Glidden
Baker G W Grand Rapids
Natwick J W "
Ragan J R "
Ganshert Bros Gratiot
Findelsen & Greiser Green Bay
Le Febvre Furniture Co "
Oldenburg & Co "
Zilles Matthew "
Bishop G W Greenwood
Hamilton A S Hancock
Hahn Adolph Hartford
Schraudenbach Mrs F C Hartland
Hankwitz H Hayes
Pearce F G Hazel Green
Klingele C & Son Highland
Eldridge H H Hilbert
Lockman Cyrus L Hollandale
Yankey, Budahn & Co Horicon
Bohrer J W Hudson
Kretschmers M Humbird
Gutekunst & Hein Hurley
Zilisch G R Hustisford
Weinmann Albert Iola
Gaedeke Gust R Iron Ridge
Fowler J W Iron River
Aschcraft W H Janesville
Kimball F D "
Moses Bros "
Nelson Bros "
Ryan D & Son "

**FOR LISTS OF NAMES, ANY TRADE, BUSINESS OR PROFESSION, Address R. L. POLK & CO., DETROIT or CHICAGO.**

**MISSOURI PACIFIC R'Y.** } **Best** *ROUTE FROM St. Louis . . to all Points West . . and Southwest.*

# PATENTS OBTAINED AND SOLD
by R. W. LOTZ, Metropolitan Block,
Chicago, Ill., Expert Patent Attorney. Send for Free Booklets



P. C. PHILIPP & CO. | Machinists and Patternmakers
Corner 33d and Vliet Streets. Milwaukee, Wis.
TELEPHONE CONNECTION.
Special Machinery Built and Designed. General Repairing.
Dies and Stampings. Experimental Work. Brass Patterns.




**UNDERTAKERS**—Cont'd
Zeh Henry Jefferson
Yankey Gottlieb Juneau
Fargo & Sons Kaukauna
Saecker Bros "
Hansen Thomas Kenosha
Krichbaum J E "
Zwaschka Mrs J Kewaskum
Shimek F J Kewaunee
**Svoboda Joseph (see page 515)** "
Klein Henry Kiel
Henry J C Kilbourn
Wright Allen "
Sims Wm R Kingston
Gruber Charles W Knowles
Dwyer W M La Crosse
Fessler & Dahl "
Holberg N O "
Mannstedt Theodore "
Miller Bros "
Sletten A & O "
Tennell & Co "
Tillman Bros "
Tillman Frank & Co "
Dodson & Gerard Ladysmith
Plimpton Furniture Store La Farge
Anzia Michael Lake Church
**Grant F B** Lake Geneva
Goble G P Lancaster
Rhodes H S "
Kinney W T La Valle
Vivian John Linden
Nieling Mrs Martin Little Chute
Sleep Bros Livingston
Leicher Adam Loganville
Klette Alfred Lomira
Hayes G J Lyndon Station
Fitch W D Madison
Gill G E & A J "
O'Brien & Powers "
Kappes Martin Manitowoc
Rosinsky & Son "
Vogelsang & Murphy "
Saur Edwards Marathon
McLain J R Marinette
Martin L D "
Fuchs J J Marion
Lambert Charles Markesan
Raman W H Marshall
**Upham G W (see p 628)** Marshfield
Broezel B F Mauston
Landweer Gerard Medford
Smith F H Melrose
Phillips T D Menasha
Church E B Menomonee Falls
Maas G C "
Schmidt Bros "
Adams Thomas Menomonie
Michaelson J M Milltown
Altstadt J S Milwaukee
Anderson O G "
Bartel John D "
Becker J H "
Bielefeld Bernard Milwaukee
Borgwardt Fred J & Son "
Borgwardt & Niemann "
Brett A J "
**Brett J T** "
Buening G A H "
Burckhardt Gustav "
Carpenter L A "
Cowalsky C & Co "
Czerwinski Bros "
Czerwinski John & Sons "
Dannenfelser Fred "
Dettman & Fick "
Dobbratz Frank "
Dobratz Albert "
Fass & Nicolai "
**Feerick W C (see p 751)** "
Frantz C H "
Franzen Mathew "
Froemming Herman "
Froemming & Dettmann "
Froemming & Son "
Gerber Charles "
Goodwin Mrs J A "
Gross Valentine "
Hastrich & Becker "
Herb Jonas "
Herb Jonathan "
Judson Charles E "
Karasinski August "
Kaufmann Bros "
Kohn M A "
La Grand John "
Lassa K M "
Lassa Stanley "
Lijewski Stanislaus "
Michalek Frank "
Mueller F W "
O'Boyle J N "
Patterson R W "
Peacock S F & Son "
Powondra James "
Raasch F J "
Ritter Christ & Son "
Rozga Stephen "
Sass Christian "
Schattschnider Wm "
Schmidt Charles "
Schmidt & Hilgendorf "
Schneider A F "
Schram S J "
Schramka V L "
Schroff Joseph "
Schroth Adam "
Schweer Detrich "
Schweitzer Joseph Livery Co "
Stier Louis J "
Tetzlaff & Walter "
Thomas G L "
**Truesdell C L**
Van Lare Peter "
Voth Ernest & Co "
Wedig F W "
Wegner H C "
Weiand Nicholas & Son "
Weiher John "
Wendler John "
Zander Joseph "
Zimmerman A H Milwaukee
Bishop A F Mineral Point
Miller & Aylward "
Trowbridge J W Mondovi
Jones & Knight Monroe
Shriner Bros "
Williams E R Montello
Glassen M W Montfort
Taylor J T "
Fessenden J S Monticello
Behl William H Morrison
Mischo Frank Mount Calvary
Brady Matthew Mount Hope
Fosshage Tory Mt Horeb
Gesme James "
Anderson Mrs J M Mount Sterling
Biba Frank Muscoda
Shereda Anton "
Jorgensen A W Neenah
Sorenson H L & Co "
Duerst Henry New Glarus
Ott Fred "
Cline G W New London
Becklinger John North Fond du Lac
**White G W Co Oakfield**
Deimer Frank Oconto
Macqueen-Mitchell Mrs May "
Manning M F "
Wittkopf Bros "
MacQueen M M Oconto Falls
Lansworth J J Ogema
**Smith A E (see p p 954)** Onalaska
Teller Josiah Oostburg
Lindsay J J Oregon
Haugen E E Orfordville
Spikes & McDonald Oshkosh
Raas G W Osseo
Uglow W H Palmyra
Grover E G Pardeeville
Schlenter C H Pepin
Harper & Holm Peshtigo
Goult C O Plainfield
Grindell W F & Son Platteville
Martens Henry "
Hanley & Doherty Portage
Horn G B Port Washington
Schmidt George Potosi
Hadden Frank Poynette
Kieser Bros Prairie du Chien
Whaley H J "
Gruber E D Prairie du Sac
Freas Jacob Prescott
Herrmann Charles & Son Princeton
Augustine Furniture Co The Racine
Bayermann Charles "
Beffel Furniture Co "
Belle City Furniture Co "
Hanson A C & Co "
Junction Furniture Co "
Porter W A Furniture Co "


# S. NELSON COMPANY, Fur Skin Dressers and Dyers
HIDES TANNED FOR ROBES AND COATS.
SEND FOR PRICE LIST. 1603-1605 Galena Street, MILWAUKEE, WIS.

**KURZ & ROOT, Consulting Electrical Engineers,**
**Dynamos and Motors of any make remodeled and rebuilt. Armature winding for any system. Duplicate armatures made for any type machine. New commutators made to order and old ones refilled.**
**LONG DISTANCE 'PHONE No. 310.** (See page 11.) **APPLETON, WIS.**



Racine Undertaking Co Racine
Thomas H H Randolph
Wackman Theo Reedsburg
Stelling F F Reedsville
Thomas G jr Rewey
Hilderbrand Frank Rhinelander
Morrill & Barber "
Case Wm Rib Lake
Kurtz Mrs Jacob Richfield
Schnudt Bros "
Tollefson Theodore Rockdale
Weis J C St Lawrence
Koeck John F St Nazianz
Derlieth Killian Sauk City
Seean E E Scandinavia
Fischer Valentine Schleisingerville
Marquardt R E Seymour
Bauerfiend Henry Shawano
Weinstadt Charles "
Fessler Henry Sheboygan
Dean S P & Son Sheboygan Falls
Honeycomb & Son Shullsburg
Thompson F A "
Gronowski Walter Sobuski
Sorenson J K Soldiers Grove
Schramke Valentine L South Milwaukee
Sahrt Jacob Sparta
Boston Furniture and Undertaking Co Stevens Point
Kelly Furniture and Undertaking Co "
Rosenow & Boyer "
Kjolseth & Halverson Stoughton
Hahn Henry Sturgeon Bay
McKercher Arthur "
Neuville & Wulf "
Stephenson Semptimus "
Fitch J C Sun Prairie
Downs Z A Superior
Dudley H E "
Leraand A A "
Le Sage A P "
Oyaas T J & Co "
Whitney E A Co "
Anderson & Co Taylor
Sterr Rudolph Theresa
Hoeft Wm Thiensville
Schimel Frank Tisch Mills
Grutsch John Tomah
Nick Jacob Tomahawk
Rhode G F Union Grove
Johnson J P Unity
Keulmeau John "
Berge Otto G Valders
Meyers J S Verona
Flottum Ole Washburn
Nisle C F Waterloo
Brooks Thomas Watertown
Jaeger Robert "
Norwack, Schmutzler & Co "
Norwack & Kohls "
Ryan J T "
Scheiber Frank "
Biggs, Ray & Co Waukesha
Caspar Charles "
Keuper E W "
Keuper J J & Son "
Randle J K & Son "
Holly A J & Sons Waupaca
Brooks O M Waupun
Coon H W & Son "
Littlejohn, Esch Co Wausau
Laun & Mangold Wausaukee
Bendixen Bros Wautoma
Bartel J D Wauwatosa
Judson J B & Co "
Damon A J Welcome
Detumcq A E West Bend
Bauer Wm Weyauwega
Bennett & Myers "
Gittins R E Whitcomb
Pritzel Leopold Whitelaw
Thiele & Son Whitewater
Miller Ludvic M Winneconne
Searles F W Wittenberg
Stuht Henry J Wrightstown

**UNDERWEAR MNFRS.**

Cooper Underwear Co Kenosha
Madison Muslin Underwear Co Madison
Cuba Knitting Co Milwaukee
Rauser, Leavens & Kissinger Co "
Oshkosh Muslin Underwear Co Oshkosh
Western Mnfg Co "
Portage Underwear Mnfg Co Portage

***UPHOLSTERERS' SUPPLIES.**

Gem Upholstering Co Milwaukee
Maercker, Schultz & Co "

***UPHOLSTERERS.**
(See also Furniture.)

Feurerstein C A Appleton
Sweet D N Beaver Dam
Northrup G M Beloit
Smith John Burlington
Russell Walter Chippewa Falls
Ritchie-Clarke Co Eau Claire
Stokes R H Eau Claire
**Fond du Lac Upholstering Co** (see p 377) Fond du Lac
Rhyner L H "
Beadle Flavel Grand Rapids
Ducker F J Green Bay
Fingal Samuel Janesville
Hampel John "
Hutter Joseph "
Union Upholstering Co Jefferson
Marker Fritz Kenosha
Mohr Henry "
Kenyon R L La Crosse
Barckhan W G Madison
Janek Bros "
Bechtel J A Milwaukee
Blech Carl "
Boston Store "
Bub Joseph Co "
Clement, Williams & Co "
Gimbel Bros "
Heller Carl "
Heule John "
Heyer Fred "
Hoyer Ernest "
Hulseman Felix "
Knuppen Peter "
Menz J C "
Mueller Frank E "
Nickel & Froemming "
Oestreicher Anton "
Reicher Otto W "
Rilling J E & Co "
Rudolph Otto "
**Salomon Charles** "
Schulz John "
**Slater-Price-Leidig Co** "
Teweles & Grundman Co "
**Thiele Henry Company** The (see adv p 739) "
Venhaus J C "
Cherry J E Mondovi
Mischo Frank Mount Calvary
Garton W J Neenah
Kachelski A L Oshkosh
Oshkosh Bedding and Couch Co "
Heilinger John Platteville
Mauer P J Racine
Racine Harness and Upholstering Co "
Isaacson I O River Falls
Wenzel Charles Shawano
Peickert J Sons Stevens Point
Johnson James J Superior
Bietau Charles Watertown
**Hoeppner Henry** (see p 1251) Wausau

**Rubber Stamps.**
Reliance Stamp and Stencil Works,
See page 7. MILWAUKEE, WIS.

**LORENZ' WHITE PEARL MACARONI AND SPAGHETTI.**
**A select assortment of Choice Recipes sent with each case of our goods, in the shape of a Handy Booklet.** **LORENZ BROS. MACARONI CO.** MILWAUKEE, - WISCONSIN.

**John Peters & Co.** TAXIDERMISTS
Groupings and Mountings for Museums
and Collections. 2325 State Street, CHICAGO, ILL. (See Adv. in Classified Taxidermists.)



***VACUUM HEATING SPECIALIST.**
**Coogan Jesse C (see** top and bottom lines front and back covers) Milwaukee

***VACUUM PUMPS AND TRAPS.**
**National Blower** Works (see p 733) Milwaukee

***VALISES—PATENT.**
**Christie A H Co (see** p 747) Milwaukee

***VALVES.**
**American Plumbing** and Heating Co (see left top lines and p 691) Milwaukee
**Downey & Kruse** Company (see p 693) "
**Hoffmann B Mnfg Co** (see p 699) "
**Battis Bros (see p** 969) Oshkosh

***VARIABLE SPEED MOTORS.**
**Northern Electrical** Mnfg Co (see front cover and p 837) Madison

***VARNISHES.**
**Milwaukee Paint and** Varnish Co Milwaukee
**Smith Paint and Varnish Co** "
**Stroud & Thomson** (see p 969) "

***VAT BUILDERS.**
**Dunck Tank Works** (see p 681) Milwaukee
**Ketter Fred (see p** 1359) "
**Stehling Chas H Co** (see p 669) "

***VAULTS—FIRE PROOF.**
**Hall's Safe Co The** (see right bottom lines) Milwaukee
**Hibbard & Richardson Co** (see p 769) "

***VEGETABLES—WHOLESALE.**
**Smith's J M Sons** (see p 419) Green Bay

***VEHICLES.**
**Burke S D (see p** 577) Madison

**VENEER MNFRS.**
**Ahnapee Veneer and** Seating Co (see p 127) Algoma
Frost Veneer Seating Co Antigo
**Ahnapee Veneer and** Seating Co (see p 127) Birchwood
Schmidt E A Crandon
Linderman Box & Veneer Co Eau Claire
Glidden Veneer Co Glidden
Roddis Veneer Co Marshfield
Roddis Lumber and Veneer Co Park Falls
Wisconsin Veneer Co Rhinelander
**Parfrey A C (see p** 1397) Richland Center
**Ripon Veneer and** Box Works (see p 1089) Ripon
Frost Veneer Seating Co Sheboygan
Tomahawk Stave & Veneer Co Tomahawk
Eggers F Veneer Seating Co Two Rivers
Underwood Veneer Co Wausau

***VENEERED DOORS.**
**Interior Woodwork** Co (see right top lines) Milwaukee

***VENTILATING.**
**Patterson W S Company** (see p 151) Appleton
**Grassler & Gezelschap** (see p 697) Milwaukee

***VENTILATING APPARATUS.**
**Bayley Wm & Sons** Co (see right side lines) Milwaukee
**National Blower** Works (see p 733) "
**Riemer L A (see p** 795) Milwaukee
**American Heating** Co (see p 1173) Superior

***VENTILATING CONTRACTORS.**
**National Blower** Works (see p 733) Milwaukee
**Optenberg & Sonneman** (see p 1117) Sheboygan
**American Heating Co** (see p 1173) Superior

***VENTILATING ENGINEERS.**
**Lindemann A J &** Hoverson Co (see p 809) Milwaukee

***VENTILATING HEATING.**
**Pfeifer M Heating** Co (see right side lines) Milwaukee

***VENTILATORS.**
**Biersach & Niedermeyer Co** (see p 6) Milwaukee
**Feix & Goethel (see** p 753) "
**Hoffmann & Baur** (see p 699) "
**Schmitt F & Sons Co** (see p 1523) "
Standard Natural Ventilator Co "
Western Ventilating & Chimney Cap Co "

***VERMIN EXTERMINATORS.**
**Frye M & Co (see p** 757) Milwaukee

***VERMOUTHS.**
**Schulz W F Sheboygan**

**VESSEL OWNERS AND AGENTS.**
(See also Tug Owners.)
Norton Bros Dartford
Neff Samuel & Son Milwaukee
Leatham & Smith Towing and Wrecking Co Sturgeon Bay

***VETERINARY COLLEGES.**
**University Veterinary** College (see adv opp) Kansas City, Mo
**Western Veterinary** College (see adv opp) "

JOHN GEIST
Consulting Engineer.
54 EXCHANGE BLDG. MILWAUKEE, WIS.
FACTORY BUILDINGS
Of Steel, Brick or Concrete—Roofs—Watertowers

LISTS ANY BUSINESS ANY LOCALITY
UP-TO-DATE ACCURATE
FURNISHED BY
R. L. POLK & CO.,
DETROIT, MICH. and CHICAGO, ILL.

FERROFIX BRAZING CO.
251 LAKE ST. Milwaukee, Wis. (See page 3.)



UNIVERSITY
VETERINARY COLLEGE
— OF —
KANSAS CITY, MISSOURI.
CHARTERED BY STATE OF MISSOURI.

THREE YEARS' GRADED COURSE.
Fees, . . . . $75.00 for Each Session.

G. W. WERNER, President,
WRITE FOR CATALOGUE. 902 E. Nineteenth Street.

THE WESTERN
Veterinary College.

Graduates eligible to positions in the service of the United States Government.

A THREE YEAR COURSE. $75.00 A YEAR.

J. H. WATTLES, M. D., D. V. S., Pres.
1150 Holmes Street,
Catalogue Free. KANSAS CITY, MO.

W. G. TAYLOR CO., BUILDING MATERIAL
25 Miller Block, Wisconsin St. and Broadway,
Milwaukee, Wisconsin.
Fire Proofing. Hollow, Solid and Porous Tile. Concrete Construction. Fire Brick and Fire Clay. Mortar Colors.

# Die Making Stamping and Tool Co.

LA CROSSE, WIS.





THE UNION CENTRAL Life Insurance Co., Cincinnati, Ohio
ORGANIZED 1867.
Assets, $43,891,738.40
Good Reliable Agents Wanted.
M. D. FETHERS, Gen'l Agent, Southern Wis.
MADISON, WIS.



(See Page 7.)

## Dr. David Roberts Veterinary Remedy Company.

**DR. DAVID ROBERTS ANTI-ABORTION SERUM** will positively prevent and cure ABORTION in cows. We have issued four booklets treating on the diseases of cattle and their cure. Write for them. They are free.

We can make and save you money in the care of your stock. Write us. Your letters will receive the prompt and personal attention of DR. DAVID ROBERTS CATTLE SPECIALIST.

**GRAND AVE., - - WAUKESHA, WIS.**


***VETERINARY DENTISTS.**

**Flack E R (see p** 605) Manitowoc
**Bryant A E (see p** 645) Menomonee

***VETERINARY HOSPITALS.**

**Flack E R (see p** 605) Manitowoc

***VETERINARY REMEDIES.**

**Marshall M W (Estate of)** (see p 363) Fond du Lac
**Bassinger C A (see p** 1036) Racine
**Roberts Dr David** Veterinary Remedy Co (see adv) Waukesha

**VETERINARY SURGEONS.**

Tooley J W Algoma
Glasgow J R Antigo
Petters C H "
Graves E H Appleton
Mack D W "
Hensel H E Arcadia
Lampheir Henry H Arkansaw
Brossard G J Ashland
Thompson W H Baraboo
Thompson & Son "
Jones T J Barneveld
Howder Peter Bayfield
Anderson H J S Beaver Dam
Brechter Arthur "
Phelps N M "
Morrin Wm Beloit
Rhodes C J "
Williams F H "
Maxson A G Berlin
Ogilvie W L "
Noble G W Blanchardville
Loehmis H D Bloomer
Morgenroth Edward L Boltonville
Everely C C Brodhead
Stone Frank Burlington
Price David Cambria
Fosse A L Cambridge
Jordan J Camp Lake
Piper John Cascade
Snyder S S Cedarburg
Heunink C J Cedar Grove
Sturm J H Chilton
Goodenough Frank Clay
Taylor J A "
Kenyon B F Clinton
Clifford G H Clintonville
Wellmer N W Colby
Thomas Charles Columbus
Van Aken Richard jr "
Wright Leslie C "
Joyce James Cuba
Bonett J C Cumberland
Clark C W "
Thompson R M Darlington
Trickle A R "
Dalrymple D S Dayton
McCullough E A Delavan
Schmitt Charles Dodgeville
Tubbs W Downing
Braford S S Durand
Wrigglesworth & Hart Eau Claire
Burhans S H Elkhorn
Robson G W "
Perkins F E Ellsworth
Jaeckal John G Embarrass
Ware C S Evansville
Dehig J Fairplay
Bohl Wm Fennimore
Butler W J Fond du Lac
Martin S H "
Vandervort Paul "
Allen G E Fort Atkinson
Hallebush George "
Klein G P "
Patterson G F "
Pfeifer Joseph Franklin
Heglund I H Galesville
Deihl Louis Glenbeulah
Norris W J Glenwood
Oberst J J Grafton
Kickbusch Frank Grand Rapids
Norton V P "
Walsh James "
Whiting F D Grantsburg
Hollingsworth J S Green Bay
Leach R G Green Bay
Sprague & Daems "
Wilson F A "
Peabody Albert Hammond
Mount E P Hartford
Roets P J "
Voss Wm "
Ledeiger E Hixton
Doherty W Holmen
Simmons H M Hudson
Wabosel Mathias Hunting
Polley E W Huron
Cook C F Iola
Brown R L Janesville
Horne Wm "
Perschbacher John "
Roberts & Clark "
Jargo L N Jefferson
Hodgins G M Juneau
Kerr Richard Kaukauna
Voss Wm Kiel
Wilson W S Kilbourn
Elliott Wm Kingston
Holmes B F LaCrosse
McKillip D W "
Chase Ernest LaFarge
Ferguson S H Lake Geneva
Greene T T & F E "
Wright A H Lake Mills
Duncan W J Lancaster
Eckert F F "
Williams Sumpter "
Pilkey George Lena
Defnet Julius Lincoln
McCarron Wm Little Black
**Beattie Simon (see p** 579) Madison
Cullam Wm "
Smith & Deadman "
**Flack Edwin R (see** p 605) Manitowoc
Oliver W O Marinette
Eckert H F Markesan
Harwig Anton Mayville
**Bryant Dr A E (see** p 645) Menomonie
Forest D C Merrill
O'Reilly James "
Ashford Francis A Milwaukee
Brown Frank R "
Clute H P "


# CEMENT { Milwaukee Cement Co., 7 Plankinton Bldg., Milwaukee, Wis.

# GRAND TRUNK RAILWAY SYSTEM.

FOR NIAGARA FALLS, BUFFALO, NEW YORK, PHILADELPHIA, BOSTON AND NEW ENGLAND




Degenhardt Henry Milwaukee
Donnan D H "
Kelm G W "
Link Charles F "
McGarry John A "
McKee Hugh "
Mount S W "
Nachtmann Isaac "
Speer James R "
Schallitz J F "
Steffen M R "
Sullivan Edward M "
Taylor C C "
Trussaint Bros "
Unertl J T "
Philip F W Mineral Point
Roets Peter Monches
Robb J F Monroe
Clark B L Monticello
Kuhl M H Neenah
Campbell R M Neillsville
Folts Wm R New Cassel
Heming C D New London
Smith H H New Munster
Underwood C E Oakfield
Pink J J Oconomowoc
Wilkinson P J "
Halloran D J Oconto
Eliason O H Omro
Ford Barton Osceola
Tredwell Edward "
Barnes E M Oshkosh
Bowe S A "
Hill G C "
Mosher Allen "
Taylor C M "
Gray Sidney Palmyra
Hope Theodore Patch Grove
Kolander John Pewaukee
Newenhuis John Phlox
Skinner H G Picketts
White H R Plainfield
Herr R S Platteville
Johnson Edward "
Douglass Edward Plymouth.
Corser F C Portage
Phelps L B Poynette
Merrill F S Princeton
**Evans E R & Son** (see p 1038) Racine
Smith R W "
Smith S C "
Williams Wm T "
Collins S J Reedsburg
Whiting J A Rhinelander
Curtis S G Richland Center
Ghastin Albert "
Hoskins Augustus "
Kennedy J F "
Owen J D Ripon
Schwiesow Wm "
Jakway F Royalton
Borden A Sampson
Richards Alexander Seymour
Sherman E O Sharon
Royer Bertsch Shawano
Henckell Wm Sheboygan
Tasche Louis C "
Tasche L G "
Beckwith J W Shullsburg
Glindining B C "
Hess Otto Shullsburg
Watson J W Spring Green
Phernettan Frank Spring Valley
Norton F A Stevens Point
Miller J Springville
Culham David Stoughton
Nelson A J "
Burnham F E Superior
Raath A Symco
Millard A Taycheedah
Butler Nathan Thorp
Reinarz Joseph Tioga
Hein John jr Tony
Ghaslin A A Twin Bluffs
Stuck A B Valton
English Edward Waterford
Moyle Thomas F "
Lasher Albert Waterloo
Whipple H P "
Hartwig A H Watertown
Klein Herman "
Crane C M Waukesha
Lillicrabb Adolphus "
**Roberts David** (see adv) "
Claussen W R Waupaca
Newton E H Waupun
Briggs & Mills Wausau
Leonard S S Wauwatosa
Sullivan R A West Allis
Boeswither Otto West Bend
Hammerstad O Westby
Borham H J Weyauwega
Fay G H Whitewater
Hall John "
Horne G R "
Parker B R "
Eaton Sylvester Winnebago
Loberg G T Wittenberg

**VINEGAR MNFRS.**
(See also Cider Mnfrs.)
Milwaukee Vinegar Co Cudahy
Frey George & Co LaCrosse
Grove's H Sons Madison
Richter A M & Sons Manitowoc
Hooper & Son Milford
American Vinegar and Pickle Co Milwaukee
**Gallasch Co The** (see left bottom lines and p 757) Milwaukee
Lewis & Van Holton "
Liginger J B & Son "
Milwaukee Vinegar Co "
Rasche Wm A & Co "
Rediske Vinegar Co "
Roth Vinegar & Pickling Co "
Arnold Vinegar and Yeast Co Oshkosh
Fugleberg August "
**Ripon Packing Co** (see p 1091) "

***VINEGAR—WINE.**
**Jacobi & Richter** (see adv p 1671) Milwaukee

**VINEYARDS.**
(See also Wine Mnfrs.)
Smith P C Dodgeville
Bonnet David Fort Atkinson
Heckler John "

***VIOLIN MAKERS.**
Lawrence Michael Green Bay
**Leithold Fred La Crosse**
Weber Thomas Milwaukee
**Whitcomb W B** (see p 811) "

***WAGON COVERS.**
Fond du Lac Awning and Tent Co Fond du Lac
**Green Bay Awning,** Tent and Umbrella Co (see p 431) Green Bay
**Madison Tent and** Awning Co (see p 585) Madison

***WAGON HARDWARE.**
**Harvey Spring Co** (see p 1041) Racine

***WAGON STOCK MNFRS.**
**Kempf George W** (see p 283) Crandon
LaCrosse Wagon Stock Mnfg Co LaCrosse

***WAGONMAKERS.**
(See also Carriage and Wagonmakers)
**Sweet B F & H L** (see p 379) Fond du Lac
**Smits Herman** (see p 431) Green Bay

***WAGONS.**
**Gold Medal Camp** Furniture Mnfg Co (see p 1040) Racine
**Racine Merchandise** Co (see p 1045) "

***WAGONS—FARM.**
**Fish Bros Wagon Co** (see p 1023) Racine

***WAGONS—FREIGHT.**
**Fish Bros Wagon Co** (see p 1023) Racine

***WAINSCOTING — BATH ROOM AND KITCHEN.**
**Wisconsin Mantel** and Tile Co (see p 741) Milwaukee

***WAINSCOTING—"METILE."**
**Wisconsin Mantel** and Tile Co (see p 741) Milwaukee

***WALL COPING.**
Bond & Hinners Company Milwaukee


# PATENTS.

Trade-Marks, Caveats, Labels and Copyrights promptly procured. A 48-Page Book Free. Send Sketch or Model for Free Opinion as to Patentability. All business treated as sacredly confidential. 25 years' experience. Highest references. Send for Book. Address, W. T. FITZGERALD & CO., Attorneys at Law, Department 8, WASHINGTON, D. C.

MISSOURI PACIFIC R'Y. Best ROUTE FROM ST. LOUIS to all Points West and Southwest.

# DECORATIONS

ODIN J. OYEN, 116 S. 4th St., LA CROSSE, WIS.

For CHURCHES, THEATRES, RESIDENCES

Designs and estimates furnished for Decorating, Painting and Hardwood Finishing. Foreign and Domestic Wall Paper Fabrics. (See adv. in class Clergymen)





Retail Lumber Dealers, POLK'S LUMBER DIRECTORY. Wholesale Dealers, and Manufacturers of the entire United States, in PRICE, $10.00 CHICAGO, ILL.


***WALL COPING—Cont'd.**

**Devos & Whitnall Co**
(see p 672) Milwaukee
**Ricketson & Schwarz**
(see p 1365) "

***WALL PAPER—WHOLESALE.**

Winslow G F Eau Claire
**Oyen O J (see left** top lines and p 1407) La Crosse
Lindner & Becker Milwaukee
Western Wall Paper Mills Stevens Point

**WALL PAPER.**

(See also Books and Stationery; also Druggists; also General Stores.)

Hopkins J H Antigo
Walters W J "
Pardee E G Appleton
Pindle Henry "
Stengel J A "
Richardson Frank "
Briggs G A Ashland
Briggs Wm "
Briggs W T "
Clarke J W "
Heggen Martin "
Wells A M Baraboo
Gruenberg & Briese Beaver Dam
McKinstry J & Son "
Dunke F W & Co Beloit
Rau C W "
Mott G H & Co Brodhead
Lubach John Cedar Grove
Steele Thomas Chippewa Falls
Thorn R C Clintonville
Cardiff J R Dartford
McDonald F A De Pere
Davey W J Dodgeville
Davey Mrs W J "
Pryor & Williams "
Ash F E Edgerton
Pomeroy L N "
**Gadsby F H (see p** 825) Eau Claire
Stokes R H "
Winslow George E "
Schwartz B F & G E East Troy
Penberthy J S Florence
Hauer Albert Fond du Lac
Huber Brothers The "
Lindsley A H "
**Post W H (see p** 364) "
**Thomsen J & Son** (see p 379) "
Hyde A J & Son Fort Atkinson
Stuelke L B Gillett
Dalzin James Grand Rapids
Gill F S "
Basche F W Green Bay
Grimmer F C "
Marvin W H "
Mearsch Minnie "
Papp & Rather "
Wagner Nicholas Green Bay
Hamilton A S Hancock
Jackson T W Hurley
Pratt & Raub "
Rex C H Hustisford
Myers J H Janesville
Skelly W J "
Droeger Edward Kaukauna
**De Berge H F Kenosha**
Pitts Joseph A "
Anderson Gilbert La Crosse
Carley A A "
Hanson S E "
Heysteck J E "
Johnson A & C "
Johnson B L "
Lien Christian L & Co "
**Oyen O J (see left** top lines and p 1407) "
Staats Wall Paper Co "
Woll O C "
Dresen & Rhodes Madison
Mautz Bros "
Pollard-Taber Co The "
Pollard-Theobald Co The "
Seiler E O "
Comer P J Mauston
Grote E & Co "
Weinefeld & Mueller Mayville
**Ronge Adolph (see p** 620) Marinette
Vieth Otto "
Arnold H J Menomonee Falls
Becker Hugo Milwaukee
Bertram Bros "
Borkow & Bash "
Boston Store "
Brown & Harper Bros "
Clement, Williams & Co "
Dude Edward "
Ehr Nicholas "
Eriksen M & Son "
Esser T C "
Fast J O "
Filler Robert "
Frodermann Herman "
Gubbins Silas "
Hafemann Wm Decorating Co "
Harper Robert & Sons "
Heun Bros "
Herb Jonas "
Herb Jonathan "
Jung K "
Karnopp H C "
Kinne Fred "
Krueger R H "
Lauenstein George "
Lederer H & Co "
Lierman W T & Co "
Lindner & Becker "
Lucht F J "
Maciolek Ignatz "
Matoushek Albert "
**Maxwell & Stillman** (see p 1431) "
Merz L H "
Mills Arthur Milwaukee
Mohns Paul "
Nase, Kraus & Koken "
Osborne F J "
**Panduro & Minkley** (see p 789) "
Peterson M E "
Polzin & Longauer "
Preusser Otto & Sons Co "
Rankl George "
Richards John "
Rinzel P J Decorating Co "
Koehler C J & Son "
Sawicki Ignatz "
Scheets J W "
Schroeder H C & Noerenberg "
Sharp B W "
**Thiele Henry Company The** (see p 739) "
Ullrich Charles "
Wait F L "
Weden H & Co "
**Weissenborn Christian & Son** "
Zaffrann & Schauz "
Zedler Hugo "
**Baier Clemens (see p** 1653) North Milwaukee
Kier & Jaeger Oconomowoc
Simons & Olson "
Richter E A Oconto
Aldrich W H Onalaska
Criddle G & Son Oregon
Radford Charles Oshkosh
Wegener Mrs H J "
Gilmore C E Platteville
Carnegie A H Portage
Dassi John "
Drake Portrait Co Poynette
Phinney S L "
Buffham W S & Son Racine
Langlois Co The "
Larsen & Hansen "
Sachse Martin "
Ticknor Paint and Wall Paper Co "
Alexander G L Rhinelander
Enney A K Sparta
Eldredge I L Stevens Point
McCulloch H D Co "
Dieter Bernhardt Sturgeon Bay
Fairfax Thos H Superior
Keaough Bros "
Washburn C E "
Doering E F Waterloo
Leaver Mrs L A "
David & Hrobsky Watertown
Dobbratz Theodore "
Murphy J B Co "
Raul Herman "
Raul Wm C & Sons "
Scheblak & Herzog "
Schmultzler & Heismann "
Dunlap & Williams Waukesha


SEND US YOUR COLLECTIONS.

NORTHWESTERN COL. AGENCY

6th Floor Sentinel Bldg., MILWAUKEE, WIS.

No Membership Fee. No Docket Fee. No Annual Subscription. No expense incurred without authority. Collections, every nature made everywhere.

A. O. COLBY
"Everything Electrical."
Storage Battery Systems Installed Complete. WRITE ME.
La Crosse, Wis.



Gaul R J Waukesha
Hannon J J "
Nelson Painting Co Waupaca
Fredrick & Waldo Westfield
Mittelstadt Frank Weyauwega

***WALL PLASTER.**
**Bond & Hinners Company** Milwaukee

***WALL TILE.**
**Durner U F (see p 727)** Milwaukee
**Neidner H & Co (see p 735)** "

***WALL TINTERS.**
**Loomer E H (see p 777)** Milwaukee

***WAREHOUSE AND DOCKAGE.**
**Watson E J Milwaukee**

**WAREHOUSES.**
See Storage.

***WASHING MACHINES.**
Simpson Mnfg Co, Hilbert Grand Mnfg Co Milwaukee
**Hays George (see p 765)** "
**United States Washing Machine Co (see p 1032)** Racine

***WASHING MACHINES—AUTOMATIC.**
**Automatic Cradle Mnfg Co The (see p 1149)** Stevens Point

***WASHING POWDER.**
**Vera Chemical Co** Milwaukee

**WATCHES, CLOCKS AND JEWELRY.**
See Jewelers.

***WATER CONDUCTORS.**
**Biersach & Niedermeyer Co (see p 6)** Milwaukee

***WATER MARKING.**
**Appleton Screen Plate Co (see p 146)** Appleton

***WATER METERS.**
**Coogan Jesse C (see top and bottom lines front and back cover)** Milwaukee

***WATER PIPE MNFRS.**
**Hoffmann B Mnfg Co (see p 699)** Milwaukee

**WATER POWER COMPANIES.**
**Green Bay and Mississippi Canal Co (see p 145)** Appleton
Cornell Land and Power Co Eau Claire
Centralia Pulp and Water Power Co Grand Rapids
Consolidated Water Power and Paper Co "
Park Falls Water, Light and Power Co (Inc) Park Falls

***WATER TANKS.**
**Gateway City Steel Tank & Roofing Co (see right top lines and p 529)** La Crosse
**Toepfer W & Sons (see left side lines and p 1360)** Milwaukee
**Althouse-Wheeler Co (see p 1247)** Waupun

***WATER WORKS—STAND PIPES.**
**Burns Boiler and Mnfg Co (see p 303)** De Pere

***WATER WORKS—STEEL STRUCTURES.**
**Worden-Allen Company (see p 741)** Milwaukee

***WATER WORKS CONTRACTORS.**
**Dornfeld-Kunert Co (see p 1223)** Watertown

**WATER WORKS COMPANIES.**
Algoma Electric Light & Water Works Algoma
Antigo Water Works "
Appleton Water Works Co Appleton
Ashland Water Co Ashland
Baraboo Water Works Baraboo
Bayfield Water Works Bayfield
Beaver Dam Water Co Beaver Dam
Beloit Water Works Beloit
Benton Electric Light and Water Works Benton
City Water Works Co Black River Falls
Chippewa Falls Water Works & Lighting Co Chippewa Falls
Clinton Water Works Clinton
Columbus Water Works Columbus
Cuba City Electric Light and Water Co Cuba
Darlington Electric Light & Water Co Darlington
Delavan Water Works Delavan
De Pere Water Works De Pere
Eagle River Light & Water Co Eagle River
Eau Claire Water Co Eau Claire
Edgerton Water Works Edgerton
Municipal Electric Light and Water Works Elroy
Fennimore Electric Light and Water Works Fennimore
Fond du Lac Water Co Fond du Lac
Glenwood Water Works Glenwood
Green Bay Water Co Green Bay
Iron River Water, Light & Power Co Iron River
Janesville Water Co Janesville
City Water Works Juneau
Kaukauna Water Works Kaukauna
City Water Works Kilbourn
La Crosse City Water Works La Crosse
Lake Geneva Water and Light Co Lake Geneva
Lake Mills Water Works Lake Mills
Manitowoc Water Works Co Manitowoc
City Water Co Marinette
Marshfield Water, Electric Light and Power Co Marshfield
Mellen Water and Light Co Mellen
Menomonie Water Works Menomonie
Monroe City Water Works Monroe
Electric and Water Supply Co Neillsville
Oconomowoc Electric Light and Water Co Oconomowoc
Oconto City Water Supply Co Oconto
City Water Works Onalaska
Oshkosh Water Works Co Oshkosh
Platteville Water Works Platteville
Plymouth City Water Works Plymouth
City Water Works Portage

The Greatest of all Coal Savers. 85% Magnesia Sectional STEAM PIPE AND BOILER Coverings.
ABSOLUTELY FIRE PROOF.
KEASBEY & MATTISON CO., the original and only manufacturers, Joseph H. Hirz, Manager, 350 East Water St., MILWAUKEE, WIS.

PEOPLES TAILORING CO.
250 & 252 WEST WATER ST.,
FINE TAILORING
At Popular Prices.
MILWAUKEE.

BEAVER'S Reliable Life Insurance at Cost. Combining the economy of Fraternal Insurance with the Reserve Fund Stability of Old Line Insurance. DEPUTIES WANTED. Ben. E. Wait, Sec., Stoughton, Wis.



W. TOEPFER & SONS, MILWAUKEE, WIS. Perforated Sheet Metal and all kinds of Iron Work.

**WATER WORKS COMPANIES—Cont'd.**

Prairie du Chien Artesian Well Co Prairie du Chien
Racine Water Co Racine
Reedsburg Electric Light and Water Co Reedsburg
Rhinelander City Water Works Rhinelander
Rice Lake Water Works Rice Lake
Richland Center Water Works Richland Center
Ripon Light & Water Co Ripon
Shawano Water Works Shawano
City Water Co Sheboygan
Stevens Point Water Co Stevens Point
Water Works Sun Prairie
Superior Water, Light & Power Co Superior
Stracker Herman Thorp
Village Water Works "
Tomahawk Water Works Tomahawk
Union Grove Water Works Union Grove
Washburn Water Works Co Washburn
Watertown Water Works Co Watertown
Waukesha Water Works Waukesha
Waupun City Water Works Waupun
Wausau Water Works Wausau
Water Works Wauwatosa
Whitewater Water Works Whitewater

**WAX FIGURES.**

**French Wax Figure Co** Milwaukee
**Western Fixture Co** (see p 1875) "

***WEATHER STRIP MNFRS.**

Chamberlin Metal Weather Strip Milwaukee
**Goodyear Rubber Co** (see right top lines and pp 1329, 1415) "
**Willer Mnfg Co** (see p 811) "
**Williams W G** (see p 811) "
**Waukesha Mnfg Co** (see p 1237) Waukesha

***WEATHER VANES—MNFRS.**

**Security Lightning** Rod Co (see p 237) Burlington

***WEISS BEER BREWERS.**

**Husting E L Co** (see p 1351) Milwaukee

**WELL BORERS AND DRILLERS.**

Lee Wm Ableman
Jacobson John Altoona
Mills W L Appleton
Pingle Charles "
Partridge Ahira Argyle
Hunstable John Arkansaw
Olson Martin Ashland
Clark F B Baraboo
Bedker Frank Beaver Dam
Stanton A D Belleville
Greene J C Beloit
McLaughlin J W Benton
Montenson Nels Birchwood
Wood C E "
Laib C W Black River Falls
Coffey J P Blanchardville
Walrack Leonard "
Ketner W G Bloomington
Stark Wm "
Waters E S Boscobel
Puser John Brillion
Fierschew Bros Bristol
Horne S T Brodhead
Bratley J A Browntown
Kreuger Oscar Burlington
Choak Wm "
Schrage Cornelius Calvary
Dettman John Cambria
Howell J R "
Weber & Weist Cassville
Jungers J Cedar Grove
Fleming Ferdinand Charlesburg
Moses Edgar Chippewa Falls
Salter John "
Harper Justin Chilton
Abell Jesse Clinton
Mellieke Bros Clintonville
Frayer & Worthington Corliss
Curtis James Cuba
Faherty Wm "
Bottomly & McCoy Darlington
Knudtsen Knud DeForest
Elvod Andrew Dodgeville
Gorder H G "
Olson J H "
Olson Louis "
Ward N A Eau Claire
Zempel H E "
Huber Henry Ellsworth
Greatsinger C F Evansville
Glasbrenner Fred Fennimore
O'Conor T J Fond du Lac
Roughen Patrick "
Sealy Bros "
Sealy W F "
Hummel Albert Fort Atkinson
Fried Emil Fountain City
Bolles Wm Franksville
Juergensen Hans "
Cooley W W & Sons Fredonia
Schibler Peter Hartford
Frantz & O'Brien Hersey
Morrissy Patrick "
Bailey B T Hillsboro
Miller's W J Sons Genoa Junction
Cointe A J Green Bay
Gleason Bros "
McHugh Terrace "
Seifert Henry "
Jumps Charles Greenleaf
Breen James Hammond
Chatt J R Highland
Widenfeller Christopher "
Jecke Frederick Hustisford
Arndt H W Janesville
Brierty & Caldwell "
Hindes A J "
Selmer Charles "
Herde Bros Jefferson
Notbohm F J "
Ditter W C Kaukauna
Faust J J "
Bock Robert Kekoskee
Perkins E L LaFarge
Nethercut J B Lake Geneva
Strausburg & Walk Lake Mills
Webb Thomas Lancaster
Langdon James La Valle
Barton & Poole Lime Ridge
Wheeler Wm "
Bellin & Farmaree Lincoln
Elwood Bros Lindsey
Krueger Carl & Kohlmeyer Loganville
Antthouse V Louisburg
Lyster Albert "
Dern Emil Marathon
Kopf John "
Cahoon Herbert Marquette
Weber John Marshfield
Hills I W Medina
Ruckteshel Henry Menomonee Falls
Schley Bros "
Schneider W J Middleton
Ferdinand Nicholas V Milwaukee
Gray W H & Bro "
Rathke Charles "
Shodron George Monches
Cook & Son Montfort
Kolleth Carl Mt Horeb
Moen Isaac "
Sanderson Joseph New Lisbon
Williams M H North Prairie
Davitz Otto Oakwood
Bolson W H Oconomowoc
Scherer Matthew Oconto
Kaufmann Joseph Oconto Falls
Feeney John Oregon
Reilly B D "

SIGN OF THE BLUE FLAG. Registered ZIMMERMANN BROS. Clothing Co. 384 East Water St., MILWAUKEE, WIS. — RETAIL. —

Gateway City Steel Tank and Roofing Co. Sheet Metal Contractors.
LA CROSSE, WISCONSIN. TILE, SLATE and COMPOSITION ROOFS, STEEL CEILINGS



Francour & Norton Peshtigo
Thomas E O "
Appleby & Bennett Pewaukee
Harland & Kluender "
Harris J M Platteville
Hindes Elmer "
Markley L L "
Peterson M T "
Stover A D "
Fagan Thomas Poynette
Ott Bros Randolph
Schneider Andrew Readfield
Jourdon Walther Red Springs
Wheeler Nelson Reedsburg
Raabe Charles Reeseville
Williams E W Rewey
O'Connor Patrick Richland Center
Leffingwell Guilford Rio
Woodburn C F River Falls
Christenson Fred Royalton
Fletcher & Mix "
Gehl Philip St Lawrence
Sippy A Sextonville
Sippy & Orcheltra "
Jergenson Gilbert Shirley
Shaw Ray Sheboygan
Clancy John Soldiers Grove
Norton & Clark Spring Prairie
Rich R Stoddard
Horn Joseph Stoughton
Midgard Knud "
Birmingham Edward Sturgeon Bay
Nutting & Peckham Sun Prairie
Colwell J A Superior
Vandegate Peter Symco
Chamberlain Charles Thorp
Craig G L "
Meetz & Hooper Timme
Chatfield & McGee Troy Center
Corbett Clelland "
Savage John Union Grove
Safemaster & Flink Unity
Shilling Bros Viola
Webb Wm Viroqua
Hein F E Waldo
Vanderoot E R Warrens
Koyen & Koyen Washington Harbor
Turbush Charles Waterford
Shebele Joseph Waterloo
Higgins & Riley Watertown
Kratchmann August "
Mendenhall E A "
Schrader F E Waukesha
Anderson Peter Waupaca
Gallagher J F & Co "
Jennings Carl Waupun
Johnson Christ "
Miller Joseph Wausaukee
Ray & Son Wauzeka
Wauzeka Steam Drilling Co "
Schaffer W W Westboro
Chase John West Prairie
Hartlamb Peter Whitelaw
Carpenter Wm Whitewater
Kenyon H A "
Thorne W L & Co "
Darling & Lane Wildrose
Libke George D Wilton
Lovelace Carl Wiota
Jumps Charles Wrightstown

***WELL DRILLING TOOLS AND MACHINERY.**
**Fairbanks & Timm** (see p 157) Appleton
La Crosse Well Drill Works La Crosse
Haak Wm jr Madison
**Newbury & Peper** (see p 585) "
**Kopperud Andrew** (see p 813) Milwaukee
**Lauson C P & J (Gas** and Gasoline Engines) (see right top lines) "
**Western Malleable** and Grey Iron Mnfg Co (Gasoline Engines) (see p 1524) "

***WELL PUMPS.**
**Patterson W S Com**pany (see p 151) Appleton

***WELL SUPPLIES.**
**Patterson W S Com**pany (see p 151) Appleton

***WELL TOOL MNFRS.**
**Kopperud Andrew** (see p 813) Milwaukee

***WELSBACH GAS LIGHTS AND MANTLES.**
**Franke H E (The** Heavy Light Man) Milwaukee

***WESTERN LANDS.**
**Dakota and Wiscon**sin Land Co (see p 307) Dodgeville
**Kirkpatrick & An**derson (see p 307) "
**Johnson J C (see p** 410) Gratiot
**Starks-Levis Land** Company The (see p 589) Madison
**Benson & Anderton** (see right bottom lines and p 689) Milwaukee
**Jelleff A C Co (see p** 1089) Ripon
**Jones G D Land Co** The (see left bottom lines and p 9) Wausau

**WHEELWRIGHTS.**
See Carriages and Wagonmakers.

***WHEEL BARROW MNFRS.**
**Sterling Wheelbar**row Co Milwaukee
**Optenberg & Sonne**man (see p 1117) Sheboygan

***WHIP MNFRS.**
Berlin Whip Co Berlin

***WHITE OAK STAVES.**
**Stolper Charles Coop**erage Co (see p 1440) Milwaukee

***WICKETTS AND GRILLE WORK—IRON.**
**Pietsch Ferdinand** (see p 844) Milwaukee

***WIG MAKERS.**
**Kaiser O A (see p** 773) Milwaukee

***WILD LANDS.**
**Clam River Land Co** (see right side lines and p 289) Cumberland
**Uecke A C (see left** top lines and p 12) "
**Wilke Wm (see p** 453) Hazel Green
**Kimpel W A (see p** 701) Milwaukee

**WILLOWARE—MNFRS AND WHOLESALE.**
(See also Basket Mnfrs; also Woodenware.)
**Post W H (see p** 364) Fond du Lac
**La Crosse Rattan** Furniture Works (see p 531) La Crosse
**Pahl E F & Co (see** p 713) Milwaukee
Wisconsin Work Shop for the Blind "

**WINDMILLS—MNFRS.**
**Beloit Construction** Company (see p 206) Beloit
Fairbanks, Morse Mnfg Co "
Clemens Peter Dane
**Baker Mnfg Co** Evansville
Horicon Windmill Co Horicon
Tuckwood Co The Janesville
Richards J P Markesan
**Freeman S & Sons** Mnfg Co The (see p 1024) Racine
**Wadewitz T C (see p** 1033) "
**Winship Manufactur**ing Co (see p 1046) "

BANK AND OFFICE RAILINGS.
Globe Wire and Iron Works, Atkinson Ave. bet. 10th and 11th Sts. MILWAUKEE, WIS. (See page 10.)

L. A. MEYER CO., 450 E. Water St., MILWAUKEE, WIS. } Electrical Contractors, Locksmiths and Safe Experts.

# The MUTUAL BENEFIT LIFE INS. CO., Newark, N. J.

Total payments to policy-holders plus assets.....$311,906,270.92
Total premium receipts since organization in 1845..... 264,587,603.32

Excess of assets and payments to policy-holders over premium receipts....$ 47,318,667.60

**FRANK L. WILSON, State Agent. 58-59 University Building, Milwaukee, Wis**





For lowest cost insure in the NORTHWESTERN MUTUAL LIFE INSURANCE COMPANY
MURPHY & SURLES, General Agents, MILWAUKEE, WISCONSIN.


**WINDMILLS—MNFRS.** Cont'd.

**Duplex Mnfg Co** (see p 1168) Superior
**Althouse-Wheeler Co** The (see p 1247) Waupun

**WINDMILLS—DEALERS.**
(See also Agricultural Implements.)

Edwards Charles Albany
Foxen S T Amherst
Bedker Frank Beaver Dam
Beloit Construction Co Beloit
Lloyd W E Cambria
Johnson O T Cambridge
Magill W E Elkhorn
Lewisin Bros Garfield
**Smits Herman** (see p 431) Green Bay
Schable Peter Hartford
Richardson R J Janesville
Hitchcock A S Lake Mills
Hyde C J & Son Lancaster
Knapp C W & Son "
**Burke S D** (see p 577) Madison
**Haak Wm Jr** "
**Bell H & Co** (see p 617) Marinette
**Place H J** (see p 621) "
Deppe J F Marshall
Feeney John Oregon
Weed C H Plainfield
Kletti Fred Schleisingerville
Mansur G K Stevens Point

***WINDMILL TOWERS.**
**Baker Mnfg Co** Evansville

***WINDOW CAPS.**
**Green Bay Cornice** & Corrugating Co (see p 415) Green Bay
**Biersach & Niedermeyer Co** (see p 6) Milwaukee
**Schmitt F & Sons Co** (see p 1523) "
**Terwedo & Warning** (see p 973) Oshkosh

***WINDOW DISPLAY FIXTURES.**
**Western Fixture Co** (see adv) Milwaukee

***WINDOW FRAMES—CHURCH.**
**Schwalbach M & Sons** (see p 799) Milwaukee

***WINDOW GUARDS.**
**Milwaukee Iron and** Wire Work (see p 747) Milwaukee

***WINDOW HANGERS—MNFRS.**
**Phenix Manufacturing Co** (see p 850) Milwaukee

**WINDOW SCREEN MNFRS.**
**Phenix Manufacturing Co** (see p 850) Milwaukee

***WINDOW SHADES—MNFRS.**
Hough Shade Corporation The Janesville
**Thiele Henry Company** The (see p 739) Milwaukee

***WINDOW SHADES.**
**Post W H** (see p 364) Fond du Lac

***WINDOW AND DOOR FRAMES.**
**Steenberg O C Co** (see p 367) Fond du Lac

***WINDOWS—FIRE PROOF.**
**Biersach & Niedermeyer Co** (see p 6) Milwaukee
**Bogenberger F & Bro** (see p 1505) "

***WINDOWS — FIRE PROOF—AUTOMATIC.**
**Bogenberger F & Bro** (see p 1505) Milwaukee

***WINE MNFRS.**
(See also Vineyards.)
Tennessen Henry Winnebago

***WINE AND LIQUOR DEALERS' SUPPLIES.**
**U S Bottlers Supply** Co, H F Koch Representative Milwaukee

**WINES AND LIQUORS—WHOLESALE.**
(See also Druggists—Wholesale.)

Braun J M & Co Appleton
Lowy Bros Louis & Co "
Dumont Octave Ashland
Ericksen Frederick "
Hillsdale Distillery Co "
Werder Wm & Son "
Bell N A Chilton
Davis & Klein Chippewa Falls
Robertson George W Co Eau Claire
Kummeron & Menge Fond du Lac
Watke A F "
Bock H M Gotham
Barth Edward Green Bay
Deuster Wine Co "
Duchateau A "
Mackmiller T F Iron River
**Karsten Wm** (see p 512) Kewaunee
**Elliott-Loeffler Co** The La Crosse
Kentucky Liquor & Wine Co "
**Kohn Bros** (see p 549) Lake Geneva
Dick Christian Madison
Grove's H Sons "
Klingholz R & Co Manitowoc
Sixta F & Sons Co The "
Reinke Gustav Co Marinette
Ebert J E Marshfield
Barwig Bros Mayville
Andrzejewski Katherine Milwaukee
Bade & Scheets "
**Baldus Herman** "
Barth John Co "
Barth Peter Co "
Baum & Loeb Co "
Berdie & Zien "
**Bergenthal Wm Co** "
Best Frederick "
Best Jacob Co "
Binzel Jacob "
Blade A Co "
Bloch M & Co "
Breslauer A Co "
California Wine Co "
Deuster Joseph "
Dillman Adam "
Dudenhoefer Joseph "
Figge-Doyle Co "
**Fuldner L & Co** "
Greulich August Co "
Gunther Adolph W "
Hartmann F W & Co "
Herbst S E Importing Co "
Hoffmann T Theo Wine Co "
Jung S & Co "
**Kiewert Emil Co** "
**Kissinger J P Co** "
**Kolafa Andrew** "
Kroll Reinhold "
Newman & Frisch "
Orth Adam "
Pommer E & Co "
Rindskopf E Co "
Schaefer Charles "
Schardt P S "
Schlitz Victor "
Schoenfeld Importing Co "
Schuckmann & Seligmann Co "
Seifert & Miller "
Toser Herman Co "
Waldeck Joseph "
Weiner M & Co "
Weis Bros "


# The Gallasch Co.

MANUFACTURERS OF
MUSTARD, CATSUP AND VINEGARS
298 MILWAUKEE STREET,
MILWAUKEE, - WIS.

C. P. & J. LAUSON, MANUFACTURERS OF GAS and GASOLINE ENGINES.
103 WEST WATER ST., MILWAUKEE, WIS.



**Yahr & Lange Drug** Co (see p 813) Milwaukee
Zacher & Jansen "
Zien Bros "
Roewekamp Bros Oshkosh
Thielen John "
**Held Peter (see p** 1040) Racine
Levistein Abraham "
Northwestern Distilling Co "
Lewis Helen Rhinelander
Klewe Bros Sheboygan
**Thielen & Timm (see** p 1154) Stevens Point
Corrigan Liquor Co Superior
Ennis J B "
Lamm I L Co "
Hyman M C Tomahawk
Feisst C A & Co Watertown
Toussaint & Son "

***WINES AND LIQUORS—RETAIL.**

(See also Saloons.)
**Campbell H T** Genoa Junction
**Karsten Wm (see p** 512) Kewaunee
**Kohn Bros (see p** 549) Lake Geneva
Sixta F & Sons Co The Manitowoc
Barwig Bros Mayville
Hoffmann T Theo Wine Co Milwaukee
**Desroches Joseph** (see p 989) Peshtigo
**Held Peter (see p** 1040) Racine

***WIRE BRUSHES.**

**Hendee Wire Brush** Co (see p 815) Milwaukee

***WIRE DESIGNS.**

**Globe Wire and Iron** Works (see right side lines and p 10) Milwaukee

***WIRE FENCES.**

**Globe Wire and Iron** Works (see right side lines and p 10) Milwaukee
Lachmund P & Son Sauk City

***WIRE FITTINGS—MNFRS.**

**Globe Wire and Iron** Works (see right side lines and p 10) Milwaukee

***WIRE FLOWER STANDS.**

**Globe Wire and Iron** Works (see right side lines and p 10) Milwaukee

***WIRE FORMS.**

**Globe Wire and Iron** Works (see right side lines and p 10) Milwaukee

***WIRE GLASS—METALLIC WINDOW FRAMES AND SASH.**

**Bogenberger F & Bro** (see p 1505) Milwaukee

***WIRE GOODS—MNFRS.**

**Globe Wire and Iron** Works (see right side lines and p 10) Milwaukee

***WIRE GUARDS.**

**Globe Wire and Iron** Works (see right side lines and p 10) Milwaukee

***WIRE MATTRESSES AND COTS—MNFRS.**

**Simmons Mnfg Co** Kenosha
Windsor Spring Co "
Milwaukee Woven Wire Co Milwaukee

***WIRE OFFICE FITTINGS.**

**Globe Wire and Iron** Works (see right side lines and p 10) Milwaukee

***WIRE RAILINGS.**

**Globe Wire and Iron** Works (see right side line and p 10) Milwaukee

***WIRE SCREENS FOR OFFICES AND ELEVATORS.**

**Globe Wire and Iron** Works (see right side lines and p 10) Milwaukee

***WIRE SIGNS.**

**Globe Wire and Iron** Works (see right side lines and p 10) Milwaukee

**WIRE AND IRON WORKS.**

Appleton Wire Works Appleton
Eisner L H "
Wisconsin Wire Works "
Cedarburg Wire and Wire Nail Co Cedarburg
Janesville Barb Wire Co Janesville
Badger Wire and Iron Works Milwaukee
Banker C I Wire and Iron Works "
Cream City Woven Wire Works "
**Globe Wire and Iron** Works (see right side lines and p 10) "
**Milwaukee Iron and** Wire Works (see p 745) "
Money Joseph "
Northern Wire and Cloth Co "
Standard Iron and Wire Works "
Wisconsin Iron and Wire Works "

***WOOD ALCOHOL MNFRS.**

Ashland Iron and Steel Co Ashland

CREAM CITY PAINT MNFG. CO. Manufacturers of ROYAL BLACK DIAMOND IRON PAINT and General Roofers.
No Better Paint Ever Made for Metal Roofing, Smoke Stacks, Etc. 115 Wisconsin Street, MILWAUKEE, WIS.

Western Fixture Co.
MANUFACTURERS OF
Window Display Fixtures,
Wax Figures, Paper Mache Forms,
BRASS AND IRON SPECIALTIES, NICKEL PLATING.
TELEPHONE MAIN 2453. 573-575 E. Water St., Milwaukee, Wis.

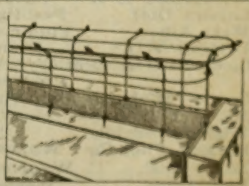

Wisconsin leads in value of timber products. For fine timber lands, write Benson & Anderton MILWAUKEE, WISCONSIN.

**H. C. Miller Co.** 342-6 Broadway, Milwaukee, Wis.
**Blank Book Makers.**
Labor Saving Office Devices. | Removable Leaf Ledgers | Order Sheets . . . Holders, Binders.
(See adv. in Milwaukee.)



Folding Paper Boxes of all kinds.
185-191 Milwaukee Street, MILWAUKEE.
Monarch Box Company




***WOOD CARPETS.**
**Moore E B & Co, 76** Wabash av (see p 1300) Chicago, Ill

**WOOD CARVERS.**
Kraatz Charles M Milwaukee
**Maxwell & Stillman** Co (see p 1431) "
**Milwaukee Ornamental** Carving Co (see p 1304) "
Montelatici F L "
Wachter D E "

**WOOD DEALERS.**
(See also Coal and Wood.)
Winebremer Cal Arpin
**Ashland Cedar and** Fuel Co (see p 169) Ashland
Brooks & Kenfield "
Chequamegon Ice, Coal and Wood Co "
Lathrop Bros Barnum
Foltz Henry Clinton
Anderson Johannes Claywood
**Clark R B (see right** bottom lines) Chippewa Falls
Okey W F Cassville
Half Moon Lake Shingle & Fuel Co Eau Claire
Bullard W E Evansville
Ashland Iron & Steel Co Hinkle
Horgan Sever & Sons Irma
Skibba Jacob Junction
Bigelow F A LaCrosse
Wachter John "
Schultz Bros Lakes
Pfahler Fred Lynxville
Randall John "
Ladd R A Lytles
**Place H J (see p** 621) Marinette
Everhart Frank Milwaukee
**Prafke Henry (see p** 793) "
Hammes J H & Sons Padus
Wickstrom E A Paskin
Larson Olaf Peshtigo
Maki Albert Plummer
Driscoll P F Pound
Liederbach & Zentler Progress
Dalton Michael Superior
Miller J T "
Wieberg Adolph "
Burgan Fuel Co Wabeno
Lamb C F Waupaca
Ried Ray Weston
Starr Wm J "

**WOOD ENGRAVERS.**
See Engravers.

***WOOD FINISHERS.**
**Loomer E H (see p** 777) Milwaukee

***WOOD LANDS.**
**Jelleff A C Co (see** p 1089) Ripon

***WOOD MANTELS.**
**Wisconsin Mantel** and Tile Co (see p 741) Milwaukee

***WOOD NOVELTIES—MNFRS.**
**Wadewitz T C (see** p 1033) Racine

***WOOD PATTERNS.**
**Jensen H H (see p** 771) Milwaukee
**Jurack Charles (see** p 771) "
**Milwaukee Ornamental** Carving Co (see p 1304) "

***WOOD PRESERVATIVES.**
**Cream City Paint** Mnfg Co (see right side lines and p 731) Milwaukee

***WOOD PULLEYS.**
**Medford Foundry** & Machine Works (see p 637) Medford

**WOOD PULP MNFRS.**
See Pulp Mnfrs.

***WOOD SAWING MACHINES—MNFRS.**
**Eagle Mnfg Co The** (see p 147) Appleton
**Hamachek Frank** (see p 513) Kewaunee
**Berres-Gehl Mnfg Co** (see p 1266) West Bend

***WOOD SAWS—MNFRS.**
**Baker Mnfg Co** Evansville
**Duplex Mnfg Co (see** p 1168) Superior

***WOOD SPLIT PULLEYS**
McDonough Mnfg Co Eau Claire

***WOOD TANKS.**
**Althouse-Wheeler Co** The (see p 1247) Waupun

**WOOD TURNERS.**
Standard Mnfg Co Appleton
Hope C W Diamond Bluff
**Green Bay Planing** Mill Co (see p 414) Green Bay
**Lopitch John (see p** 435) "
Mader Andrew Gresham
**Hamachek Frank (see** p 513) Kewaunee
Hjorth Wm Ledgeville
Beckmann Aug Milwaukee
Central Woodwork Co "
**Hays George (see p** 765) "
Jahnke August "
Olsen Albert K "
Scholz Charles & Co "
Stumpner L R Rhinelander
**Ripon Veneer and** Box Works (see p 1089) Ripon

***WOODWORKERS.**
**Northwestern Furniture** Co (see p 843) Milwaukee
**Ripon Veneer and** Box Works (see p 1089) Ripon

**WOODWORKING MACHINERY.**
Berlin Machine Works Berlin
McDonough Mnfg Co Eau Claire
American Woodworking Machinery Co Green Bay
Automatic Machine Co Janesville
Milwaukee Machinery Co Milwaukee
**Packard O L Machinery** Co (see p 711) "
**Wisconsin Machinery** & Mnfg Co (see left bottom lines) "
**Yale H P & Co (see** p 725) "
Hayes E B Machine Co Oshkosh
**Falls Machine Co** Sheboygan Falls

***WOOD AND COMBINATION BRIDGES.**
**Wisconsin Bridge** and Iron Co (see p 725) Milwaukee

***WOODEN BOXES—MNFRS.**
**Mueller & Son Co** The (see p 785) Milwaukee

**WOODEN SHOE MNFRS.**
Wensink S Gibbsville
Dasenbrock August Horicon
**Koenig Wm (see p** 813) Milwaukee
Kuchenbecker A F "
Bavier Frank Saint Anna
Huening Wm Waterford

***WOODEN TANKS.**
**Green Bay Planing** Mill Co (see p 414) Green Bay


KRUS ENGRAVING CO. DESIGNING HALF-TONE ZINC-ETCHING
EVENING WIS. BLDG. MILWAUKEE

**Interior Woodwork Co.**
Cor. Park St. and Fifth Ave. Tels. South 37 and 38.
MILWAUKEE, WISCONSIN.

Modern Designs in
**Porch Work,**
COLUMNS, SPINDLES, BRACKETS, NEWELS, BALUSTERS, RAILS.



**WOODENWARE MNFRS.**
(See also Willowware Mnfrs.)

McDonough Novelty Co Eau Claire
Menasha Woodenware Co Edgar
Gillett Woodenware Co Gillett
Simpson Mnfg Co Hilbert
Kiel Woodenware Co Kiel
Menasha Woodenware Co Ladysmith
Lomira Mnfg Co Lomira
Menasha Wooden Ware Co Menasha
Oconto Falls Woodenware Co Oconto Falls
Barth Bros Mnfg Co Port Washington
**Ripon Veneer and** Box Works (see p 1089) Ripon
Seymour Woodenware Co Seymour
Dillingham Mnfg Co Sheboygan
Crossett Mnfg Co Tomah
Tomahawk Excelsior Co Tomahawk

***WOODENWARE DEALERS.**

**Post W H (see p** 364) Fond du Lac
Koch & Loeber Co Milwaukee
Mann Henry "
Mueller E R & Co "
**Sielaff A E Paper Co** "

***WOOL CARDERS.**
(See also Woolen Mills.)

**Allers & Lorenz** Milwaukee

**WOOL DEALERS.**

Brown S A & Co Burlington
White E N "
Glicksman Wolf Chippewa Falls
Foltz Henry Clinton
Drake B B Delavan
**Rothstein Isaac (see** p 327) Eau Claire
**Stevens A H (see p** 327) "
Child H W Edgerton
Rueping Bros Fond du Lac
Ladewig W J Green Bay
Meyer Nicholas "
La Crosse Wool & Fur Co La Crosse
Cook Bros Madison
Rosenberg & Lieberman Milwaukee
Struck Wm "
**McMillan Fur and** Wool Co, 200-204 1st av n (see p 1517) Minneapolis, Minn
**Cota George (see** p 949) Oconto Falls
Conklin Jonas Portage
Madden T C "
Coffland Bros Richland Center
Grant John Ripon
Eckhart F & Co Soldiers Grove
Jackson Martin Sparta
Jones C H Sun Prairie
Foster Edward Waukesha

**WOOLEN MILLS.**

Appleton Woolen Mills Appleton
De Garmo C E Avalanche
Island Woolen Co Baraboo
Barron Woolen Mills Barron
Beaver Dam Woolen Mills Beaver Dam
Woolen Mnfg Co "
**Cedarburg Woolen** Mills Cedarburg
Chippewa Falls Woolen Mills Chippewa Falls
Delaney George Embarrass
Blue J J Ettrick
Anderson Charles E Falun
Galesville Woolen Mills Galesville
Proctor James Genesee
**Badger Worsted** Mills Grafton
Ellis Jonathan Janesville
La Crosse Woolen Mills La Crosse
Winger & Winger Little Falls
Stickler John Mauston
Menasha Woolen Mills Menasha
Milwaukee Worsted Cloth Co Milwaukee
Weingandt Adam "
Kennedy Dominick Monticello
Onalaska Woolen Mnfg Co Onalaska
Prairie du Chien Woolen Mills Prairie du Chien
Racine Woolen Mills, Racine
Appleton Woolen Mills Reedsburg
Johnson Anton T Sand Creek
Brickner Woolen Mills Sheboygan Falls
Davis G W Towerville
Evans John Waupaca

***WOOLENS.**

**People's Tailoring** Co (see right bottom lines) Milwaukee

**WOOLENS—WHOLESALE.**
(See also Dry Goods.)

Hoffman J B Milwaukee
Mann-Gruber Co "
Rubel Bros "

***WORKINGMEN'S GARMENTS—MNFRS.**

**Hilker-Wiechers** Mnfg Co (see p 1042) Racine

***WOVEN COAL CHUTES.**

**Grand Rapids Foundry** Co (see pp 403, 404) Grand Rapids

***WRINGERS.**

American Wringer Co Milwaukee
**Goodyear Rubber Co** (see right bottom lines and pp 1329, 1415) "

***WROUGHT IRON PIPE.**

**Perrin C F (see p** 175) Ashland
**Hoffmann B Mnfg Co** (see p 699) Milwaukee
**Doman H C Co The** (see p 967) Oshkosh
**Stehling Chas H Co** (see p 669) Milwaukee

***WROUGHT IRON WORK.**

**Colnik C Mnfg Co** (see left side lines and p 1302) Milwaukee

***YACHT BUILDERS.**

**Conley Horace J (see** p 421) Green Bay
**New London Boat** Works (see p 861) New London

**YEAST MNFRS.**

Fleischmann & Co Eau Claire
Lion Yeast Co "
Blue Star Yeast Co Milwaukee
Fleischmann & Co "
Lion Compressed Yeast Co "
National Distilling Co "

**T. E. BRENNAN COMPANY**
Milwaukee National Bank Bldg., MILWAUKEE, WIS. (See Page 5.)
Makes a specialty of the adjusting of fire losses for the insured. Also solicits the auditing of accounts for corporations, firms and individuals. All preliminary inquiries by wire at our expense.

MANUFACTURERS OF
**Sonnichsen & Stielow Special Machinery and Novelties**
128 SYCAMORE STREET, MILWAUKEE, WIS.

# ANALYSES

**Chemical and Bacteriological of all kinds made by**

**Industrial Chemical Institute of Milwaukee,** 644-646 BROADWAY, MILWAUKEE, - WIS.




**YEAST MNFRS**—Cont'd.
Ott Anton H Milwaukee
Queen City Eureka "
Yeast Co
Red Star Compressed "
Yeast Co
**Rediske Vinegar Co** "
Arnold Vinegar and
Yeast Co Oshkosh
Fleischmann & Co "
Fleischmann & Co
Superior

***ZINC ETCHERS.**
(See also Engravers.)
**Krus Engraving Co**
(see left bottom lines)
Milwaukee
**Laudon Electrotype**
Co (see p 1489) "

***ZINC OXIDE MNFRS.**
**MENTAL.**
Mineral Point Zinc Co
Mineral Point

***ZINC WORK—ORNA-MENTAL.**
**Biersach & Nieder-**
meyer Co (see p 6)
Milwaukee
**Hoffmann & Baur**
(see p 699) "
**Schmitt F & Sons Co**
(see p 1523) "


R. G. DUN & CO., COLLECTION DEPARTMENT, COLLECTIONS MADE IN ANY PART OF THE UNITED STATES AND CANADA. JAMES A. ROWE, Mgr. Room 332 Wells Building. MILWAUKEE, - - WIS.

W. S. PATTERSON, President. CONRAD VERBRICK, Vice-Prest. H. C. GETSCHOW, Secy & Treas.

# W. S. PATTERSON CO.

CONTRACTORS FOR

# Plumbing and Heating.

737 College Avenue,

APPLETON, PHONE 66. WISCONSIN.

Geo. F. Rohn, *"Everything Electrical."* { Dynamos and Motors, Telephones and Watchman's Clocks. MILWAUKEE.

**Electrical Repairs of EVERY KIND.**
NORMAN S. RICHMOND & CO.
**NEENAH and OSHKOSH, WISCONSIN.**



# FOREIGN PATRONS.

## Classified Business Directory of Leading Firms in their respective lines.

**ACCOUNTANTS.**

**Greig & Acheson, 619 Royal Insurance** Bldg, Chicago, Ill. (See left top lines and page 1292.)

**Jones Laurence A & Co, 708 Chamber** of Commerce, Chicago, Ill. (See page 771.)

**Judd, Schmidt, Palmer & Co, 1008** Ashland Block, Chicago Ill.

**ACTUARIES—INSURANCE.**

**Greig & Acheson, 619 Royal Insurance** Bldg, Chicago, Ill. (See left top lines and page 1292.)

**ADDRESSING COMPANIES.**

**Business Address Co, 9 Barclay, New** York City, N Y.

**Chicago Addressing Co, 351 Dearborn,** Chicago, Ill.

**Howe C E Co, 208 S 4th, Philadelphia,** Pa.

**Imitation Typewriting and Addressing** Co, 108 Randolph, Chicago, Ill. (See page 1293.)

**Trow Directory Printing and Book** Binding Co, 89 3d av, New York City, N Y

**Van Hoesen H M Co, 114-116 Sherman,** Chicago, Ill.

**ADVERTISING NOVELTIES.**

**Jones & Kroeger Co, Winona, Minn.**

**ADVERTISING SIGNS.**
(Transparent Decalcomania.)

**Meyercord H. d. Decalcomania Co, 152-**158 Lake, Chicago, Ill.

**ANTISEPTIC REMEDIES.**

**Steele George, 1204 McGee, Kansas City,** Mo. (See page 1679.)

**ARTIFICIAL ARMS.**

**Winckley Artificial Limb Co The, 106** Washington av s, Minneapolis, Minn. (See page 1305.)

**ARTIFICIAL HANDS.**

**Winckley Artificial Limb Co The, 106** Washington av s, Minneapolis, Minn. (See page 1305.)

**ARTIFICIAL LIMBS.**

**Winckley Artificial Limb Co The, 106** Washington av s, Minneapolis, Minn. (See page 1305.)

**ARTISTS—SCENIC.**

**Kansas City Scenic Co, 2331 Grand av,** Kansas City, Mo. (See page 1853.)

**ATTORNEYS.**

**Williamson & Merchant, 925-933** Guaranty Bldg, Minneapolis, Minn. (See page 1725.)

**ATTORNEYS—PATENT.**

**Fitzgerald W T & Co, cor 8th and F,** Washington, D C. (See adv page 1725)

**AUDITORS.**

**Greig & Acheson, 619 Royal Insurance** Bldg, Chicago, Ill. (See left top lines and page 1292.)

**Judd, Schmidt, Palmer & Co, 1008** Ashland Block, Chicago, Ill.

**AUTOGRAPHIC REGISTERS.**

**United Autographic Register Co The,** 39-41 Mack Blk, Chicago, Ill. (See page 1309.)

**AUTOMATIC GATES.**

**Lagerquist Gust, 516-518 3d n, Minne**apolis, Minn. (See page 1492.)

**BARBER COLLEGES.**

**Kansas City Barber College, 503 Dela**ware, Kansas City, Mo. (See page 1319.)

**BARBERS' CHAIRS.**

**Hegener Richard H, 207 Nicollet av,** Minneapolis, Minn. (See page 1319.)

**BARBERS' FIXTURES.**

**Hegener Richard H, 207 Nicollet av,** Minneapolis, Minn. (See page 1319.)

**BARBERS' SUPPLIES.**

**Hegener Richard H, 207 Nicollet av,** Minneapolis, Minn. (See page 1319.)

**BEESWAX.**

**McMillan Fur and Wool Co, 200-212** 1st av n, Minneapolis, Minn. (See page 1517.)

**BLOOD POISON CURES.**

**Alkano Co The, 1313 Main, Kansas** City, Mo. (See page 1679.)

**BOILER MAKERS.**

**Eagle Steam Boiler Works, Wm** Marshall Propr, n w cor Washington and 10th, Dubuque, Iowa. (See page 1344.)

**WM. BAYLEY & SONS CO.,** 732-766 GREENBUSH STREET. MILWAUKEE, WIS.
HEATING AND VENTILATING.
Steam Hot Blast Apparatus for Lumber and Leather Drying.

**Directory of the Entire Real Estate Interests** OF THE United States.
Names of all Dealers, Land Companies, Investment Companies, Brokers, Etc.
**R. L. POLK & CO., Chicago, Ill.**

The Students of **Green Bay Business College** Are in Demand. They are thoroughly trained by Expert Teachers. (See opp. p. 422.)



Mining Brokers, Timber Land Agents, Mineral Lands, Investment Companies, Trust Companies, Real Estate Dealers, Addresses of all in the United States given in POLK'S REAL ESTATE DIRECTORY. R. L. POLK & CO., Chicago, Ill.

**BOOK BINDERS.**
**Jones & Kroeger Co, Winona, Minn.**

**BOOKKEEPING.**
**Athenaeum The, 18-26 E Van Buren,** Chicago, Ill. (See page 1371.)

**BUSINESS COLLEGES.**
**Athenaeum The, 18-26 E Van Buren,** Chicago, Ill. (see page 1371.)

**CANCER SPECIALISTS.**
**Smith E O, 2841 Cherry, Kansas City,** Mo. (See page 1374.)

**CATARRH CURE.**
**Alkano Co The, 1313 Main, Kansas** City, Mo. (See page 1679.)

**CHINA DECORATING.**
**Hegener Richard H. 207 Nicollet av,** Minneapolis, Minn. (See page 1319.)

**CIRCULAR LETTERS.**
**Imitation Typewriting and Addressing** Co, 108 Randolph, Chicago, Ill. (See page 1293.)
**Van Hoesen H M Co, 114-116 Sherman,** Chicago.

**CITY PROPERTY.**
**Gibbs Fred B, 944 N Y Life Bldg, Kan**sas City, Mo. (See page 1790.)

**CLIPPING BUREAUS.**
**United States Press Clipping Bureau,** 147 5th av, Chicago. (See page 1439.)

**COLLECTION AGENTS.**
**Atwood Samuel Snow, Seattle, Wash.** (See pages 1425 and 1621.)

**COLLEGES AND SCHOOLS.**
**Athenaeum The, 18-26 E Van Buren,** Chicago, Ill. (See page 1371.)
**Kansas City Barber College, 503 Del**aware, Kansas City, Mo. (See page 1319.)
**University Veterinary College of** Kansas City, Mo, 902 E 19th, Kansas City, Mo. (See page 1867.)
**Western Veterinary College, 1150** Holmes, Kansas City, Mo. (See page 1867.)

**CONSTRUCTION NEWS.**
**United States Press Clipping Bureau,** 147 5th av, Chicago, Ill. (See page 1439)

**CONSUMPTION CURES.**
**Alkano Co The, 1313 Main, Kansas** City, Mo. (See page 1679.)

**CORRESPONDENCE AND BUSINESS METHODS.**
**Athenaeum The, 18-26 E Van Buren,** Chicago, Ill. (see page 1371.)

**COSTUMERS.**
**Cameron Lunadge R & Co, 3447 State,** Chicago, Ill. (See page 1443.)

**COUNSELORS—COUNTING HOUSE METHODS.**
**Greig & Acheson, 619 Royal Insur**ance Bldg, Chicago, Ill. (See left top lines and page 1292.)

**CUTLERY.**
**Hegener Richard H, 207 Nicollet av,** Minneapolis, Minn. (See page 1319.)

**DECALCOMANIA.**
(Transfers and Designs.)
**Meyercord H A Decalcomania Co, 152-**158 Lake, Chicago, Ill.

**DETECTIVE AGENCIES.**
**Strayer Miss Cora M, 3104 Cottage** Grove av, Chicago, Ill. (See page 1458.)

**DIRECTORY PUBLISHERS.**
**Trow Directory Printing and Book** Binding Co, 89 3d av, New York City, N Y.

**DIRECTORY PUBLISHERS—DRUGGISTS'.**
**Haynes D O & Co, 90 William, New** York City, N Y. (See page 1370.)

**DRAUGHTSMEN—MECHANICAL.**
**Wilson E F, 163 E Randolph, Chicago,** Ill.

**DRUGGISTS' DIRECTORY PUBLISHERS**
**Haynes D O & Co, 90 William, New** York City, N Y. (See page 1370.)

**DUMB WAITERS.**
**Lagerquist Gust, 516-518 3d n, Minne**apolis, Minn. (See page 1492.)

**DYNAMOS—MNFRS.**
**Lagerquist Gust, 516-518 3d n, Minne**apolis, Minn. (See page 1492.)

**ELECTRIC MOTORS—MNFRS.**
**Lagerquist Gust, 516-518 3d n, Minne**apolis, Minn. (See page 1492.)

**ELECTRICAL EFFECTS FOR THEATERS.**
**Kansas City Scenic Co, 2331 Grand** av, Kansas City, Mo. (See page 1853.)

**ELECTROTYPERS.**
**Globe Engraving and Electrotype Co,** 407-427 Dearborn, Chicago, Ill. See 1496.)
**Osgood Company, 66-74 Sherman, Chi**cago, Ill. (See page 1497.)

**ELEVATOR MNFRS.**
**Lagerquist Gust, 516-518 3d n, Minne**apolis, Minn. (See page 1492.)

**ELEVATORS.**
**Lagerquist Gust, 516-518 3d n, Minne**apolis, Minn. (See page 1492.)

**ENGRAVERS.**
**Globe Engraving and Electrotype Co,** 407-427 Dearborn, Chicago, Ill. (See page 1496.)

**ENGRAVERS—BY ALL METHODS.**
**Osgood Company, 66-74 Sherman, Chi**cago, Ill. (See page 1497.)

**ENGRAVERS—HALF TONE.**
**Osgood Company, 66-74 Sherman, Chi**cago, Ill. (See page 1497.)

**MACHINERY NEW AND USED** ENGINES, BOILERS and PUMPS, WOOD and IRON WORKING TOOLS. Wisconsin Machinery & Manufacturing Co., Milwaukee, Wis.

BLUE ROCK NATURAL LITHIA WATER The Most Beneficial of Table Waters.
ROCK COUNTY MINERAL WATER COMPANY, JANESVILLE, WIS.



**EPILEPSY CURES.**
**Alkano Co The, 1313 Main, Kansas** City, Mo. (See page 1679.)

**FAC-SIMILE LETTERS.**
**Imitation Typewriting and Addressing** Co, 108 Randolph, Chicago, Ill. (See page 1293.)

**FARM LANDS.**
**Gibbs Fred B, 944 N Y Life Bldg, Kansas** City, Mo. (See page 1760.)
**Wilson A P Tone Jr, 413 Kansas av,** Topeka, Kas. (See page 1763.)

**FLOOR WAX.**
**Moore E B & Co, 76 Wabash av, Chicago,** Ill. (See page 1300.)

**FLOUR MILL PROPERTIES.**
**Wilson A P Tone Jr, 413 Kansas av,** Topeka, Kas. (See page 1763.)

**FORGERIES—EXPERTS.**
**Judd Frederick F, 1008 Ashland Blk,** Chicago, Ill.

**FUR DEALERS AND FURRIERS.**
**McMillan Fur and Wool Co, 200-212** 1st av n, Minneapolis, Minn. (See page 1517.)

**FURS.**
**McMillan Fur and Wool Co, 200-212** 1st av n, Minneapolis, Minn. (See page 1517.)

**GATES—AUTOMATIC.**
**Lagerquist Gust, 516-518 3d n, Minneapolis,** Minn. (See page 1492.)

**GINSENG, SENECA ROOT AND BEESWAX.**
**McMillan Fur and Wool Co, 200-212** 1st av n, Minneapolis, Minn. (See page 1517.)

**GLASS—CATHEDRAL AND COLORED.**
**Heidelmeir Art Glass Works, 3208-**3210 N Clark, Chicago, Ill. (See page 1377.)

**GLASS—LEADED—ART.**
**Heidelmeir Art Glass Works, 3208-**3210 N Clark, Chicago, Ill. (See page 1377.)

**GLASS STAINERS.**
**Heidelmeir Art Glass Works, 3208-**3210 N Clark, Chicago, Ill. (See page 1377.)

**GOVERNMENT POSITIONS.**
**University Veterinary College of** Kansas City, Mo, 902 E 19th, Kansas City, Mo. (See page 1867.)
**Western Veterinary College, 1150** Holmes, Kansas City, Mo. (See page 1867.)

**GRAIN ELEVATOR PROPERTIES.**
**Wilson A P Tone Jr, 413 Kansas av,** Topeka, Kas. (See page 1763.)

**GRAZING LANDS.**
**Gibbs Fred B, 944 N Y Life Bldg, Kansas** City, Mo. (See page 1760.)
**Wilson A P Tone Jr, 413 Kansas av,** Topeka, Kas. (See page 1763.)

**HANDWRITING EXPERTS.**
**Ewell Marshall D, 59 Clark, Chicago,** Ill.
**Judd Frederick F, 1008 Ashland Blk,** Chicago, Ill.

**HARDWOOD FLOORS.**
**Moore E B & Co, 76 Wabash av,** Chicago, Ill. (See page 1300.)

**HIDES, FURS, TALLOW AND WOOL.**
**McMillan Fur and Wool Co, 200-212** 1st av n, Minneapolis, Minn. (See page 1517.)

**HOMES.**
**Hughes U S G, 1214 Main, Room 15,** Kansas City, Mo. (See page 1654.)

**HOSPITALS.**
**Hughes U S G, 1214 Main, Room 15,** Kansas City, Mo. (See page 1654.)

**IMITATION TYPEWRITTEN LETTERS.**
**Van Hoesen H M Co, 114-116 Sherman,** Chicago, Ill.

**INVESTMENTS.**
**Gibbs Fred B, 944 N Y Life Bldg, Kan**sas City, Mo. (See page 1760.)
**Gilbert Cassius M, 424 Dwight, Kan**sas City, Mo. (See page 1649.)
**Wilson A P Tone Jr, 413 Kansas av,** Topeka, Kas. (See page 1763.)

**JAUNDICE CURES.**
**Alkano Co The, 1313 Main, Kansas** City, Mo. (See page 1679.)

**LAND APPRAISERS.**
**Gibbs Fred B, 944 N Y Life Bldg, Kan**sas City, Mo. (See page 1760.)

**LANDS.**
**Wilson A P Tone Jr, 413 Kansas av,** Topeka, Kas. (See page 1763.)

**LANDS IN LARGE BODIES.**
**Gilbert Cassius M, 424 Dwight, Kan**sas City, Mo. (See page 1649.)

**LAWYERS.**
**Atwood Samuel Snow, Seattle, Wash.** (See pages 1425, 1621.)
**Thomason Frank D, 100 Washington,** Chicago, Ill. (See page 1725.)

**LAWYERS—PATENT.**
**Thomason Frank D, 100 Washington,** Chicago, Ill. (See page 1725.)
**Williamson & Merchant, 925-933** Guaranty Bldg, Minneapolis, Minn. (See page 1725.)

**LIBRARIES.**
**Crerar John Library The, Chicago,** Ill.

**LISTS—MAILING.**
**Imitation Typewriting and Address**ing Co, 108 Randolph, Chicago, Ill. (See page 1293.)

Abstracter NED WITHERS, REAL ESTATE "The Rookery," ASHLAND, WIS. BOX 176. Statements of Taxes Furnished.

Robt. B. Clark Buyer and Shipper Grain, Hay, Seeds
CHIPPEWA FALLS, WIS. Write for Prices.

# FOR WILD LANDS IN WISCONSIN

**Write A. C. UECKE, CUMBERLAND, WIS.** (See p. 12.)





C. COLNIK MNF'G CO., Manufacturers of Architectural Ornamental Iron Work, Brass and Bronze Goods. Received Six Medals at World's Fair for Artistic Metal Goods. 221-225 EIGHTH ST., MILWAUKEE, WIS.


**LIVE STOCK—COMMISSION.**

**Shannon Bros & Co, Room 11, Main** Floor, Exchange Building, Chicago, Ill. (See page 1633.)

**LOANS.**

**Gibbs Fred B, 944 N Y Life Bldg,** Kansas City, Mo. (See page 1760.)

**LOGGING MACHINERY—STEAM.**

**Clyde Iron Works, Duluth, Minn.**

**LOGGING TOOLS.**

**Clyde Iron Works, Duluth, Minn.**

**LUMBER DRY KILNS.**

**Andrews A H Co The, 174-176 Wabash** av, Chicago, Ill. (See page 1809.)

**LYING-IN INSTITUTES.**

**Hughes U S G, 1214 Main, Room 15,** Kansas City, Mo. (See page 1654.)

**MALARIA CURES.**

**Alkano Co The, 1313 Main,** Kansas City, Mo. (See page 1679.)

**MECHANICAL ENGINEERS.**

**Wilson E F, 163 E Randolph,** Chicago, Ill.

**MEDICINE MNFRS.**

**Alkano Co The, 1313 Main,** Kansas City, Mo. (See page 1679.)

**Midland Medical Co, 319 E 12th,** Kansas City, Mo. (See page 1679.)

**New Era Medicine Co, 17 Bayard** Bldg, Kansas City, Mo. (See page 1679.)

**Steele George, 1204 McGee,** Kansas City, Mo. (See page 1679.)

**Tubular Pile Remedy Co, The, 1214** Main, Kansas City, Mo. (See page 1678.)

**MILLINERS.**

**Hunt Madame, 1201 Masonic Temple,** Chicago, Ill. (See page 1685.)

**MILLINERY SCHOOLS.**

**Hunt Madame, 1201 Masonic Temple,** Chicago, Ill. (See page 1685.)

**MOTORS.**

**Lagerquist Gust, 516-518 3d n,** Minneapolis, Minn. (See page 1492.)

**NATURALISTS.**

**Peters John & Co, 2325 State,** Chicago, Ill. (See left top lines and page 1835.)

**NEWS BUREAUS.**

**United States Press Clipping Bureau,** 147 5th av, Chicago. (See page 1439.)

**NEWSPAPERS AND MAGAZINES.**

**Horseless Age The, 9 Murray,** New York City, N Y.

**OPERA HOUSE SCENERY.**

**Kansas City Scenic Co, 2331 Grand av,** Kansas City, Mo. (See page 1853.)

**PARALYSIS CURES.**

**Alkano Co The, 131 Main,** Kansas City, Mo. (See page 1679.)

**PARQUETRY FLOORS.**

**Moore E B & Co, 76 Wabash av,** Chicago, Ill. (See page 1300.)

**PATENT ATTORNEYS.**

**Bain Foree, 1652-53 Monadnock Blk,** Chicago, Ill. (See page 1725.)

**Lotz Rudolph Wm, 161 Randolph,** Chicago, Ill. (See left top lines and page 1726.)

**Fitzgerald W T & Co, cor 8th and F,** Washington, D C. (See page 1725.)

**Mason, Fenwick & Lawrence, 602 F** N W, Washington, D C. (See page 1726)

**Thomason Frank D, 100 Washington,** Chicago, Ill. (See page 1725.)

**Williamson & Merchant, 925-933 Guar-**anty Bldg, Minneapolis, Minn. (See page 1725.)

**PATENT EXPERTS.**

**Bain Foree, 1652-53 Monadnock Blk,** Chicago, Ill. (See page 1725.)

**Thomason Frank D, 100 Washington,** Chicago, Ill. (See page 1725.)

**PATENT MEDICINES.**

**New Era Medicine Co, 17 Bayard** Bldg, Kansas City, Mo. (See page 1679.)

**PATENT SOLICITORS.**

**Bain Foree, 1652-53 Monadnock Blk,** Chicago, Ill. (See page 1725.)

**Fitzgerald W T & Co, cor 8th and F,** Washington, D C. (See page 1725.)

**Lotz Rudolph Wm, 161 Randolph,** Chicago, Ill. (See page 1726.)

**Thomason Frank D, 100 Washington,** Chicago, Ill. (See page 1725.)

**Williamson & Merchant, 925-933** Guaranty Bldg, Minneapolis, Minn. (See page 1725.)

**PATENT, TRADE MARK AND COPY-RIGHT LAW.**

**Lotz Rudolph Wm, 161 Randolph,** Chicago, Ill. (See page 1726.)

**PATENTS.**

**Lotz Rudolph Wm, 161 Randolph,** Chicago, Ill. (See page 1726.)

**Williamson & Merchant, 925-933** Guaranty Bldg, Minneapolis, Minn. (See page 1725.)

**PATTERN AND MODEL MAKERS.**

**Rabe Otto, 16-20 N Desplaines,** Chicago, Ill.

**PELTS, HIDES, FUR AND WOOL.**

**McMillan Fur and Wool Co, 200-212** 1st av n, Minneapolis, Minn. (See page 1517.)

**PHYSICIANS.**

**Hughes U S G, 1214 Main, Room 15,** Kansas City, Mo. (See page 1654.)

**Smith E O, 2841 Cherry, Kansas City,** Mo. (See page 1374.)

**Walsh T M, 319 E 12th, Kansas City,** Mo. (See page 1679.)

**PILE REMEDIES.**

**Tubular Pile Remedy Co The, 1214** Main, Kansas City, Mo. (See page 1678.)


**G. D. JONES LAND CO.,** WAUSAU, WIS. (See page 9) | **BUY AND SELL Timber and Farming Lands.**

# FERROFIX BRAZING CO.

**251 LAKE ST. Milwaukee, Wis. (See page 3.)**




**PREPARATORY SCHOOLS.**
**Athenaeum The, 18-26 E Van Buren,** Chicago, Ill. (See page 1371.)

**PRESS CLIPPINGS.**
**United States Press Clipping Bureau,** 147 5th av, Chicago. (See page 1439.)

**PRINTERS.**
**Jones & Kroeger Co, Winona, Minn.**

**PRIVATE THEATRICALS.**
**Kansas City Scenic Co, 2331 Grand av,** Kansas City, Mo. (See page 1853.)

**PROPRIETARY MEDICINES.**
**Alkano Co The, 1313 Main, Kansas** City, Mo. (See page 1679.)
**New Era Medcine Co, 17 Bayard Bldg,** Kansas City, Mo. (See page 1679.)
**Steele George, 1204 McGee, Kansas** City, Mo. (See page 1679.)
**Tubular Pile Remedy Co The, 1214** Main, Kansas City, Mo. (See page 1678.)

**PUBLIC ACCOUNTANTS.**
**Greig & Acheson, 619 Royal Insurance** Bldg, Chicago, Ill. (See left top lines and page 1292.)

**PUBLISHERS.**
**Haynes D O & Co, 90 William, New** York City, N Y.
**Le Claire Louis A Jr & Co, 3d Floor** 1st National Bank Bldg, Davenport, Iowa.
**National Police Gazette, Fox Bldg,** Franklin sq, New York City, N Y.

**PUBLISHERS' AGENTS.**
**Lomas Charles J, 230 W 24th, New** York City, N. Y. (See page 7.)

**RAILROADS.**
**Southern Pacific Co, San Francisco,** Cal. (See opp page 848.)

**RANCH LANDS.**
**Gibbs Fred B, 944 N Y Life Bldg, Kan-**sas City, Mo. (See page 1760.)
**Wilson A P Tone Jr, 413 Kansas av,** Topeka, Kas. (See page 1763.)

**RAW FURS.**
**McMillan Fur and Wool Co, 200-212** 1st av n, Minneapolis, Minn. (See page 1517.)

**RAZORS.**
**Hegener Richard H, 207 Nicollet av,** Minneapolis, Minn. (See page 1319.)

**REAL ESTATE.**
**Gibbs Fred B, 944 N Y Life Bldg, Kan-**sas City, Mo. (See page 1760.)
**Wilson A P Tone Jr, 413 Kansas av,** Topeka, Kas. (See page 1763.)

**REAL ESTATE APPRAISERS.**
**Gibbs Fred B, 944 N Y Life Bldg, Kan-**sas City, Mo. (See page 1760.)

**REGISTERS—AUTOGRAPHIC.**
**United Autographic Register Co The,** 39-41 Mack Blk, Chicago, Ill. (See page 1309.)

**RHEUMATISM CURES.**
**Alkano Co The, 1313 Main, Kansas** City, Mo. (See page 1679.)

**SANITARIUMS.**
**Hughes U S G, 1214 Main, Room 15,** Kansas City, Mo. (See page 1654.)

**SCENERY FOR HALLS.**
**Kansas City Scenic Co, 2331 Grand av,** Kansas City, Mo. (See page 1853.)

**SCENERY FOR OPERA HOUSES.**
**Kansas City Scenic Co, 2331 Grand av,** Kansas City, Mo. (See page 1853.)

**SCENERY FOR THEATERS.**
**Kansas City Scenic Co, 2331 Grand av,** Kansas City, Mo. (See page 1853.)

**SCENIC ARTISTS.**
**Kansas City Scenic Co, 2331 Grand av,** Kansas City, Mo. (See page 1853.)

**SCHOOL SUPPLIES.**
**Andrews A H Co The, 174-176 Wabash** av, Chicago, Ill. (See page 1809.)

**SCHOOL AND CHURCH FURNITURE.**
**Andrews A H Co The, 174-176 Wabash** av, Chicago, Ill. (See page 1809.)

**SCHOOLS.**
**Athenaeum The, 18-26 E Van Buren,** Chicago, Ill. (See page 1371.)

**SCHOOLS OF MILLINERY.**
**Hunt Madame, 1201 Masonic Temple,** Chicago, Ill. (See page 1685.)

**SCHOOLS AND COLLEGES.**
**Western Veterinary College, 1150** Holmes, Kansas City, Mo. (See p. 1867.)

**SMOKE STACKS AND BREECHINGS.**
**Eagle Steam Boiler Works, Wm** Marshall Propr, n w cor Washington and 10th, Dubuque, Iowa. (See page 1314.)

**STAGE HARDWARE.**
**Kansas City Scenic Co, 2331 Grand av,** Kansas City, Mo. (See page 1853.)

**STAGE LIGHTING.**
**Kansas City Scenic Co, 2331 Grand av,** Kansas City, Mo. (See page 1853.)

**STAGE SUPPLIES.**
**Kansas City Scenic Co, 2331 Grand av,** Kansas City, Mo. (See page 1853.)

**STEAMBOAT LINES.**
**Goodrich Transportation Co, Foot** Michigan av, Chicago, Ill. (See opp inside back cover.)

**STENOGRAPHY.**
**Athenaeum The, 18-26 E Van Buren,** Chicago, Ill. (See page 1371.)


**The Mutual Benefit Life Insurance Co.** Ambitious men of character and energy wanted to represent the company in Western Wisconsin. Address JAMES D. PRINGLE, Gen'l Agent, Room 5 Marston Block, MADISON, WIS.

**The Eau Claire Business College, Eau Claire, Wis.**

**Established in 1887**

Die Making Stamping and Tool Co.
LA CROSSE, WIS.



THE UNION CENTRAL Life Insurance Co., Cincinnati, Ohio
ORGANIZED 1867.
Assets, $43,891,738.40
Good Reliable Agents Wanted.
M. D. FETHERS, Gen'l Agent, Southern Wis.
(See Page 7.) MADISON, WIS.

**SYSTEMATIZERS—ACCOUNTS.**

**Greig & Acheson, 619 Royal Insurance** Bldg, Chicago, Ill. (See left top lines and page 1292.)

**TAILORS' SHEARS.**

**Hegener Richard H, 207 Nicollet av,** Minneapolis, Minn. (See page 1319.)

**TALLOW AND GREASE.**

**McMillan Fur and Wool Co, 200-212** 1st av n, Minneapolis, Minn. (See page 1517.)

**TANK MNFRS.**

**Eagle Steam Boiler Works, Wm** Marshall Propr, Dubuque, Iowa. (See page 1344.)

**TANNERS AND CURRIERS.**

**McMillan Fur and Wool Co, 200-212** 1st av n, Minneapolis, Minn. (See page 1517.)

**TAXIDERMISTS.**

**Nusbaumer F & Son, 18 So Desplaines,** Chicago, Ill. (See adv. page 1835.)
**Peters John & Co, 2325 State, Chicago,** Ill. (See left top lines and p. 1835.)

**THEATRICAL HARDWARE.**

**Kansas City Scenic Co, 2331 Grand av,** Kansas City, Mo. (See page 1853.)

**THEATRICAL SCENERY.**

**Kansas City Scenic Co, 2331 Grand av,** Kansas City, Mo. (See page 1853.)

**TIMBER LANDS.**

**Gilbert Cassius M, 424 Dwight, Kansas** City, Mo. (See page 1649.)

**TOILET PREPARATIONS.**

**Millard H E & Co, 93 S Division,** Grand Rapids, Mich.

**TRADE MARKS.**

**Fitzgerald W T & Co, cor 8th and F,** Washington, D C. (See right side lines and page 1725.)
**Lotz Rudolph Wm, 161 Randolph, Chicago,** Ill. (See left top lines and page 1726.)
**Mason, Fenwick & Lawrence, 602 F** N W, Washington, D. C.. (See p. 1726.)

**TRANSFERS — TRADE MARK AND DESIGNS.**

**Meyercord H A Decalcomania Co, 152-158** Lake, Chicago, Ill.

**TRANSPORTATION COMPANIES.**

**Goodrich Transportation Co, Foot** Michigan av, Chicago, Ill. (See opp inside back cover.)

**TUBERCULOSIS CURE.**

**Alkano Co The, 1313 Main, Kansas** City, Mo. (See page 1679.)

**TYPEWRITING.**

**Athenaeum The, 18-26 E Van Buren,** Chicago, Ill. (See page 1371.)

**TYPEWRITTEN CIRCULAR LETTERS.**

**Van Hoesen H M Co, 114-116 Sherman,** Chicago, Ill.

**TYPEWRITTEN LETTERS.**

**Imitation Typewriting and Addressing** Co, 108 Randolph, Chicago, Ill. (See page 1293.)

**VETERINARY COLLEGES.**

**University Veterinary College of** Kansas City, Mo, 902 E 19th, Kansas City, Mo. (See page 1867.)
**Western Veterinary College, 1150** Holmes, Kansas City, Mo. (See page 1867.)

**VETERINARY DENTISTS.**

**Werner George W, D V S, 902 E 19th,** Kansas City, Mo. (See adv. page 1867.)

**VETERINARY SCHOOLS.**

**University Veterinary College of** Kansas City, Mo, 902 E 19th, Kansas City, Mo. (See page 1867.)
**Western Veterinary College, 1150** Holmes, Kansas City, Mo. (See page 1867.)

**VETERINARY SURGEONS.**

**Wattles J H, M D, D V S, 1150 Holmes,** Kansas City, Mo. (See page 1867.)
**Werner George W, D V S, 902 E 19th,** Kansas City, Mo. (See page 1867.)

**WOOD CARPET.**

**Moore E B & Co, 76 Wabash av,** Chicago, Ill. (See page 1300.)

**WOOL.**

**McMillan Fur and Wool Co, 200-212** 1st av n, Minneapolis, Minn. (See page 1517.)

THE GUTENBERG PRINTERY
FRANZ D. HAKE, ART PRINTER.
Artistic Commercial Stationery and Catalogue Work
Fine Color Printing.
Telephone Connection.
499-501 Broadway.
MILWAUKEE, WIS.

CEMENT { Milwaukee Cement Co.,
7 Plankinton Bldg., Milwaukee, Wis.

# POLK'S
# NATIONAL DIRECTORIES

Medical Register and Directory
of North America, - - $10.00

Dental Register and Directory
of the United States and Canada, 10.00

Real Estate and Financial Register
of the United States and Canada, 10.00

Lumber Directory of the United States, 10.00

Flour Mill, Grain and Bakers' Directory
of the United States and Canada, 7.00

Opticians, Jewelers and Oculists' Directory
of the United States, - 10.00

National Iron & Steel, Coal & Coke Blue Book, 7.50

PUBLISHED BY

## R. L. POLK & CO.,

CHICAGO, BALTIMORE, DETROIT, ST. PAUL,
MINNEAPOLIS, PHILADELPHIA, PITTSBURG, SEATTLE.

11-279 1500




# GOODRICH LINE STEAMERS

## PERFECT PASSENGER SERVICE BETWEEN

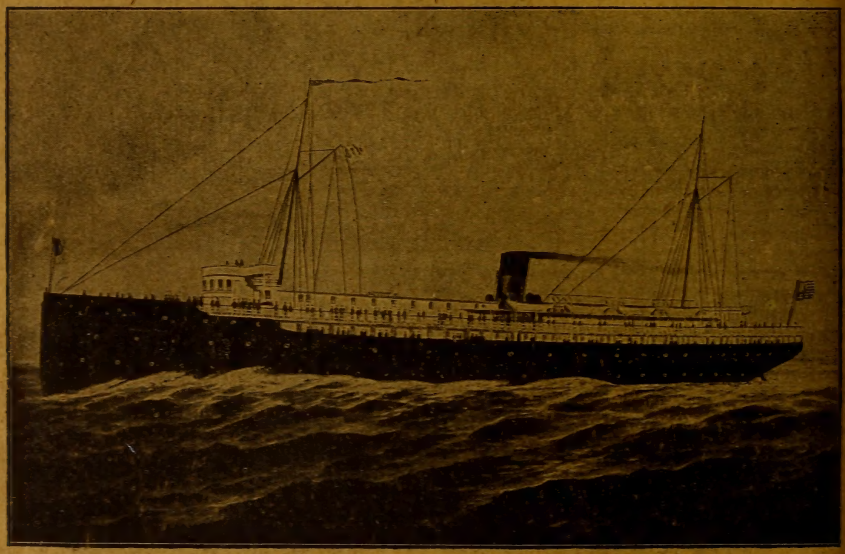

**Milwaukee** AND **Chicago...**

**AND ALL POINTS**

**Along the West Shore of Lake Michigan.**

**RUN EVERY DAY IN THE YEAR.**

D. McMILLAN, Gen'l Agent,
MILWAUKEE, WIS.

R. C. DAVIS, Gen'l Pass. Agt.,
CHICAGO, ILL.


73 5952 7

# Air Compressors.

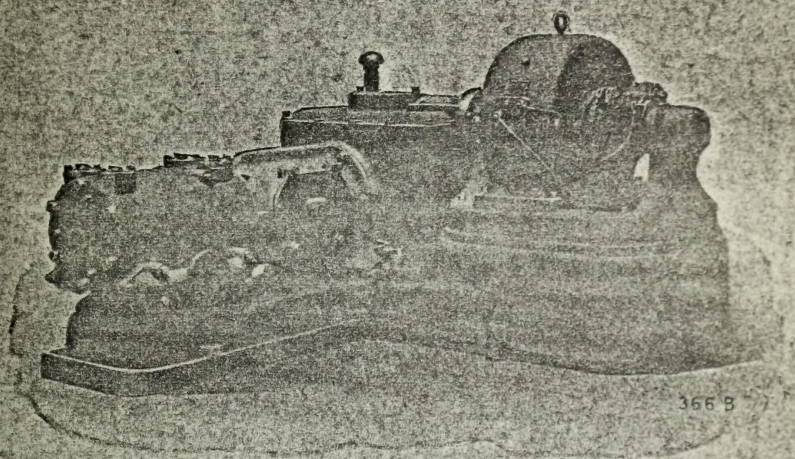


TYPE "M" MOTOR DRIVEN WITH D. C. MOTOR.

Are also prepared to these compressors with A. C. Motor. Single or multiple stage. Any capacity and any pressure.

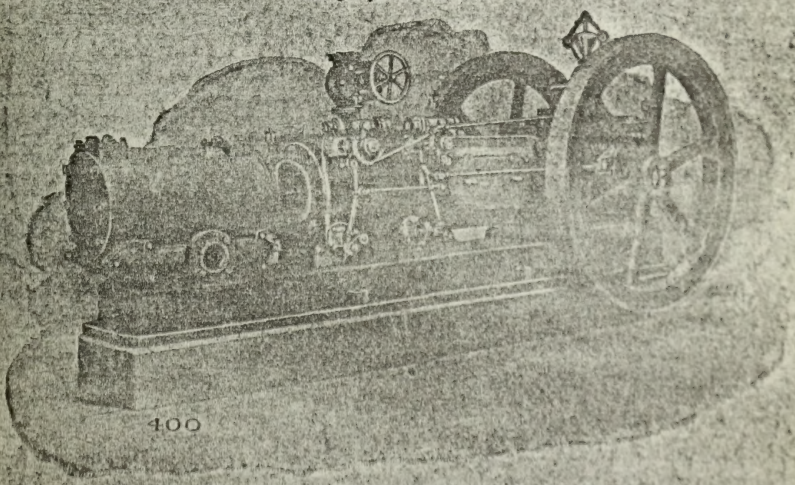


TYPE "R" WITH CORLISS VALVE GEAR.

Are also prepared to furnish Steam Driven Compressors with Meyer or Plain Slide Valve Gear. Also a full Line of Belt and Gasoline Engine Driven Air Compressors.

**N. A. CHRISTENSEN,**

MILWAUKEE, - WISCONSIN.


74 5952 7

For Reference

Not to be taken from this room

6
7
8
9
10
70